



RETURN BIDS TO:

RETOURNER LES SOUMISSIONS À:

Bid Receiving Public Works and Government
Services Canada/Réception des soumissions Travaux
publics et Services gouvernementaux Canada
800 Burrard Street, Room 219
800, rue Burrard, pièce 219
Vancouver
British Columbia
V6Z 0B9
Bid Fax: (604) 775-9381

**SOLICITATION AMENDMENT
MODIFICATION DE L'INVITATION**

The referenced document is hereby revised; unless otherwise
indicated, all other terms and conditions of the Solicitation
remain the same.

Ce document est par la présente révisé; sauf indication contraire,
les modalités de l'invitation demeurent les mêmes.

Comments - Commentaires

Vendor/Firm Name and Address
Raison sociale et adresse du
fournisseur/de l'entrepreneur

Issuing Office - Bureau de distribution
Public Works and Government Services Canada - Pacific
Region
800 Burrard Street, Room 219
800, rue Burrard, pièce 219
Vancouver
British C
V6Z 0B9

Title - Sujet Sand Shed Recladding	
Solicitation No. - N° de l'invitation EZ899-181525/A	Amendment No. - N° modif. 002
Client Reference No. - N° de référence du client	Date 2017-11-15
GETS Reference No. - N° de référence de SEAG PW-\$PWY-036-8204	
File No. - N° de dossier PWY-7-40238 (036)	CCC No./N° CCC - FMS No./N° VME
Solicitation Closes - L'invitation prend fin at - à 02:00 PM on - le 2017-11-21	Time Zone Fuseau horaire Pacific Standard Time PST
F.O.B. - F.A.B. Plant-Usine: <input type="checkbox"/> Destination: <input checked="" type="checkbox"/> Other-Autre: <input type="checkbox"/>	
Address Enquiries to: - Adresser toutes questions à: Martin (PWY), Delia	Buyer Id - Id de l'acheteur pwy036
Telephone No. - N° de téléphone (778) 707-2139 ()	FAX No. - N° de FAX (604) 775-6633
Destination - of Goods, Services, and Construction: Destination - des biens, services et construction: PWGSC - Port Hardy Airport - Port Hardy, BC	

Instructions: See Herein

Instructions: Voir aux présentes

Delivery Required - Livraison exigée	Delivery Offered - Livraison proposée
Vendor/Firm Name and Address Raison sociale et adresse du fournisseur/de l'entrepreneur	
Telephone No. - N° de téléphone Facsimile No. - N° de télécopieur	
Name and title of person authorized to sign on behalf of Vendor/Firm (type or print) Nom et titre de la personne autorisée à signer au nom du fournisseur/ de l'entrepreneur (taper ou écrire en caractères d'imprimerie)	
Signature	Date

Solicitation. - N° de l'off. à comm.
EZ899-181525/A

Amd. No. - N° de la modif.
002

Buyer ID - Id de l'acheteur
pwy036

Client Ref. No. - N° de réf. du client

File No. - N° du dossier
PWY-7-40238

CCC No./N° CCC - FMS No/ N° VME

This Amendment #002 is raised to issue Addendum #01.

Please see Addendum #01 herein.

The addendum will form part of the contract documents.

All other terms and conditions remain unchanged.

The following changes in the tender documents are effective immediately. This addendum will form part of the contract documents

This Addendum forms part of the Bid Documents and modifies as stated herein:

1.0 SPECIFICATIONS

1.1 Section 08 11 00 Insulated Steel Doors and Frames, insert the following:

1.1.1 Article 2.1 MATERIALS

.10 Glazing: safety glass, fire rated to match door.

1.1.2 Article 2.2 DOOR TYPE

.2 Door size to be 36" x 80", complete with 22" x 30" tempered lite 43" above sill height. Right hand reverse.

1.2 Section 01 11 55 General Instructions, insert the following:

1.2.1 Article 1.2 DESCRIPTION OF WORK

.8 Provision of separate dedicated circuits for new overhead doors at existing panel.

2.0 DRAWINGS

- 2.1 Replace Drawing R-1.3 dated September 8, 2017 – ISSUED FOR BID with the attached Drawing R-1.3 dated November 9, 2017 – ISSUED FOR ADDENDUM #1.**
- 2.2 Replace Drawing R-2.1 dated September 8, 2017 – ISSUED FOR BID with the attached Drawing R-2.1 dated November 9, 2017 – ISSUED FOR ADDENDUM #1.**
- 2.3 Replace Drawing R-3.1 dated September 8, 2017 – ISSUED FOR BID with the attached Drawing R-3.1 dated November 9, 2017 – ISSUED FOR ADDENDUM #1.**
- 2.4 Replace Drawing R-3.2 dated September 8, 2017 – ISSUED FOR BID with the attached Drawing R-3.2 dated November 9, 2017 – ISSUED FOR ADDENDUM #1.**
- 2.5 Replace Drawing R-5.1 dated September 8, 2017 – ISSUED FOR BID with the attached Drawing R-5.1 dated November 9, 2017 – ISSUED FOR ADDENDUM #1.**
- 2.6 Replace Drawing R-5.2 dated September 8, 2017 – ISSUED FOR BID with the attached Drawing R-5.2 dated November 9, 2017 – ISSUED FOR ADDENDUM #1.**
- 2.7 Replace Drawing R-5.3 dated September 8, 2017 – ISSUED FOR BID with the attached Drawing R-5.3 dated November 9, 2017 – ISSUED FOR ADDENDUM #1.**

3.0 **CLARIFICATIONS**

- 3.1 Contractor is to provide Hazardous Materials Abatement as required by WorksafeBC regulations. Hazmat report is provided to meet Owner's obligation of providing an inventory of existing hazardous materials.

4.0 **TENDER QUESTIONS**

- 4.1 *"Regarding the Port Hardy - Sand Shed Recladding - Solicitation No. EZ899-181525/A project closing on November 15th, I am enquiring if the Abatement of hazardous materials as listed in Appendix Attachment B: Northwest Environmental Hazardous Material Report is part of this contract or by others; please confirm."*

"Hazmat: There is a report but nothing in Division 2 of the specification. When I circulated the tender documents to our Hazmat contractor the below was his response:

Only asbestos identified is mastic debris on the ground outside the shed... from what I don't know. I don't see anything in the specs in regards to cleaning this material up... let me know if you need a price for this all paint samples provided are below lead threshold"

- 4.1.1 Abatement of hazardous materials impacted by the Work is part of the contract. Abatement activities are to be in accordance WorksafeBC regulations.

- 4.2 *"There is no information on the existing electrical power. Power will be needed for the door operators. Any information on the available power? "*

- 4.2.1 Power is available. Section 01 11 55 General Instructions, insert the following:

Article 1.2 DESCRIPTION OF WORK

- .8 Provision of separate dedicated circuits for new overhead doors at existing panel.

- 4.3 *"Nowhere can I find size of the door height or headroom available. Also I see job is calling for polycarbonate full view doors. This is a traditional overhead door not a rolling steel." There is a mezzanine but no information on the build- up of the existing."*

- 4.3.1 Overhead door sizes to suit existing rough openings. Doors to be polycarbonate overhead doors.

- 4.4 *"Concrete repairs/ splices: Detail information on how this work is to be done/ tie -into exiting??"*

- 4.4.1 Reference Detail 2 on the attached Drawing R-5.1 dated November 9, 2017 – ISSUED FOR ADDENDUM #1.

- 4.5** *“Drawing R-1.3, identifies a 4.8 high security fencing. This does not match into field information. Is this new?”*
- 4.5.1** Provide a new temporary security fence. Reference Site Plan on the attached Drawing R-1.3 dated November 9, 2017 – ISSUED FOR ADDENDUM #1.
- 4.6** *“Drawing R-2.1, shows a drain but there is no detail on the works? Depth? Existing drain? Asphalt or concrete surface cover?”*
- 4.6.1** There is an existing drain. Reference Existing Floor Plan on the attached Drawing R-2.1 dated November 9, 2017 – ISSUED FOR ADDENDUM #1.
- 4.7** *“Drawing R-2.1, shows steel bollards. Any information on depth of bury? Type of bury? Surface treatment?”*
- 4.7.1** Reference Existing Floor Plan on the attached Drawing R-2.1 dated November 9, 2017 – ISSUED FOR ADDENDUM #1.
- 4.8** *“Drawing R-3.2/ 3.1, shows no light fixtures. Existing light fixtures are they to be re- installed or?”*
- 4.8.1** All existing exterior wall fixtures, lights, appurtenances, etc. to be removed and reinstated. Reference East Elevation on the attached Drawing R-3.1 dated November 9, 2017 – ISSUED FOR ADDENDUM #1 and South Elevation on the attached Drawing R-3.2 dated November 9, 2017 – ISSUED FOR ADDENDUM #1.

End of Addendum 1

No.	Revision	Date	By
5	ISSUED FOR ADDENDUM #1	NOV. 9, 2017	MC
4	ISSUED FOR BID	NOV. 7, 2017	BR
3	ISSUED FOR 95% REVIEW	NOV. 20, 2015	JK
2	ISSUED FOR 40% REVIEW	OCT. 30, 2015	TB
1	ISSUED FOR ARCH. REVIEW	OCT. 30, 2015	TB

PORT HARDY AIRPORT
SAND SIZED
3675 BYING ROAD, PORT HARDY, BC
CLADDING REPLACEMENT
RUC PROJECT NO. NAN.111361.0005

Gestionnaire régionale, Services d'architectural et de génie, TPSSGC

Project No. / No. du projet
R-077018.0001

Sheet / Feuille
R-2.1

Revision no.
La Revision no. 5



Drinking Notes

1. All drinks, teas, mochi, sodas, soft drinks, sports drinks and other beverages prepared by Instant Snow, Christened Ltd, (PCC) and sold in connection with the event are for sale. The PCC is not responsible for the sale of the "Vans" and as such are and remain the property of RJC after the show. It is requested that you, and RJC, respect the copyright in them and the RJC executed from them, and they may not be used for any other work or product. These drinks are "design drinks" only. They may not be suitable for use as shop samples. Use of these drinks as basic material for "shop" samples is not permitted. The RJC is not responsible for the sale of the "design" and the RJC is not responsible for the sale of the "design" as a "consumer" may only come from what is shown on these design tags.
2. Use of these drinks is shown in the RJC and the RJC is not responsible for the sale of these drinks.
3. Use of these drinks is shown in the RJC and the RJC is not responsible for the sale of these drinks.

[illegible]

**PUBLIC WORKS AND
GOVERNMENT SERVICES
CANADA**

PORT HARDY AIRPORT
SAND SHED
3675 BYNG ROAD, PORT HARDY, BC

CLADDING REPLACEMENT

RJC PROJECT NO. NAN.111361.0005

Designed by Concept pair
Consultant Signature Only

Drawn by/Describe pair	Date
MC	NOV. 9, 2017

Regional Manager, Architectural and Engineering Services
Secteur responsable, Services d'architecture et de génie, TPSG

Drawing title/ Titre du dessin

DETAILS

Project No. / No. du projet R.077018.0001	Sheet / Feuille R-5.2	Revision no. La Revision no. 5
---	---------------------------------	--

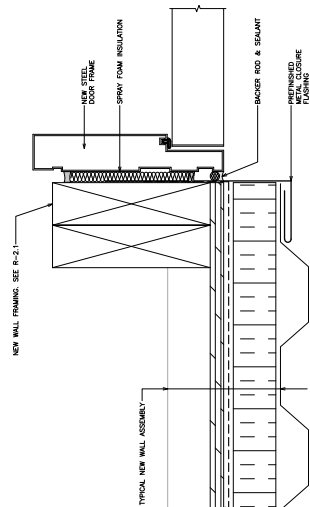

1 MAN DOOR JAMB
5.2 1:2

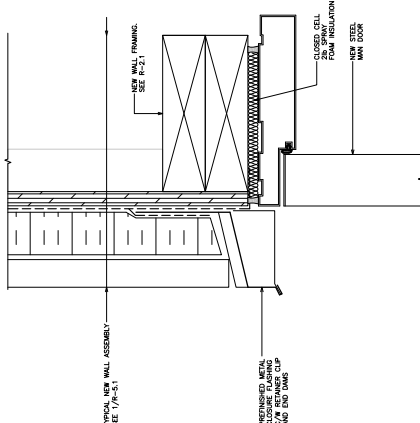

2 MAN DOOR HEAD
5.2 1 : 2

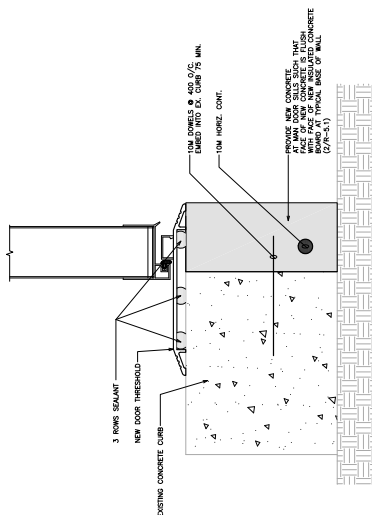

3 MAN DOOR SILL
5.2 1 : 2

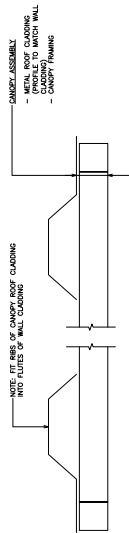

SECTION
FILE 1 : 2

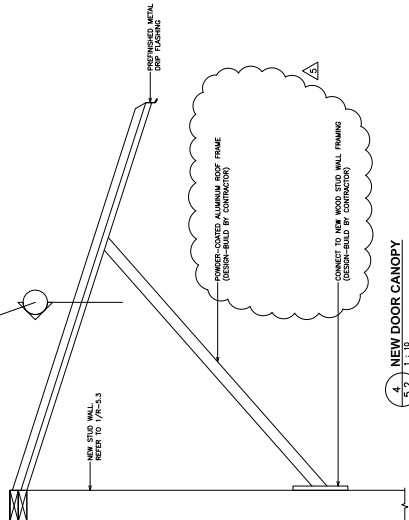

NEW DOOR CANOPY
1 : 10
5.2
4

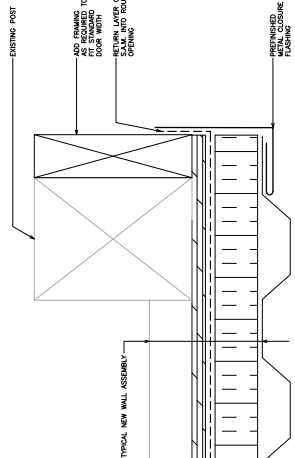

5 OVERHEAD DOOR JAMB
5.2 1:2

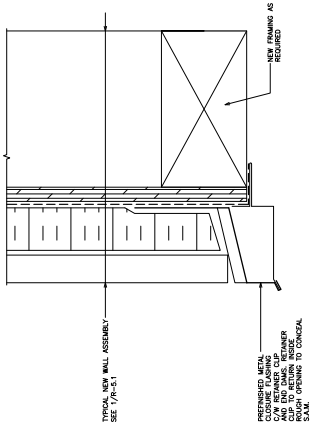

6 OVERHEAD DOOR HEAD
5.2 1 : 2

