

**Part 1            ADDENDUM NO.3**

**1.1                General**

- .1            This Addendum is issued prior to tender closing and shall become an integral part of the Tender, Specifications, Drawings and Contract Documents for this project.
- .2            In the event of conflicts between the various Contract Documents, the order of precedence shall be as stipulated in the General Conditions of the Contract, except that this Addendum shall take overall precedence.

**Part 2            DRAWINGS – House V399**

**2.1                Drawing A1.3 – Roof Plan**

- .1            Revised key notes and drawing notes see attached A1.3 Rev 01

**2.2                Drawing M1.0 – Mechanical Plan**

- .1            Relocated EF-1 in bathroom no. 1
- .2            Added ductwork to HRV
- .3            Added Exhaust Fan Specification
- .4            See attached drawing M1.0 Rev 01

**Part 3            DRAWINGS – House V397**

**3.1                Drawing M1.0 – Mechanical Plan**

- .1            Relocated EF-1 in bathroom no. 1
- .2            Added ductwork to HRV
- .3            Added Exhaust Fan Specification
- .4            See attached drawing M1.0 Rev 01

**Part 4            Fuel Tank Drawings**

**4.1                V397 – Residence – Drawing M2.0 – Elevations**

- .1            Clarification – the three signs – (Two located on a bollard and one located at the top of the ladder) are to be supplied and installed on the fuel tank stand. See specification Section 10 14 00 – Signage for sign details.

- .2 All new fuel tanks are to have a spill kit supplied see mechanical specification 23 11 13 – Fuel Oil Piping – Section 2.12

**END OF SECTION**

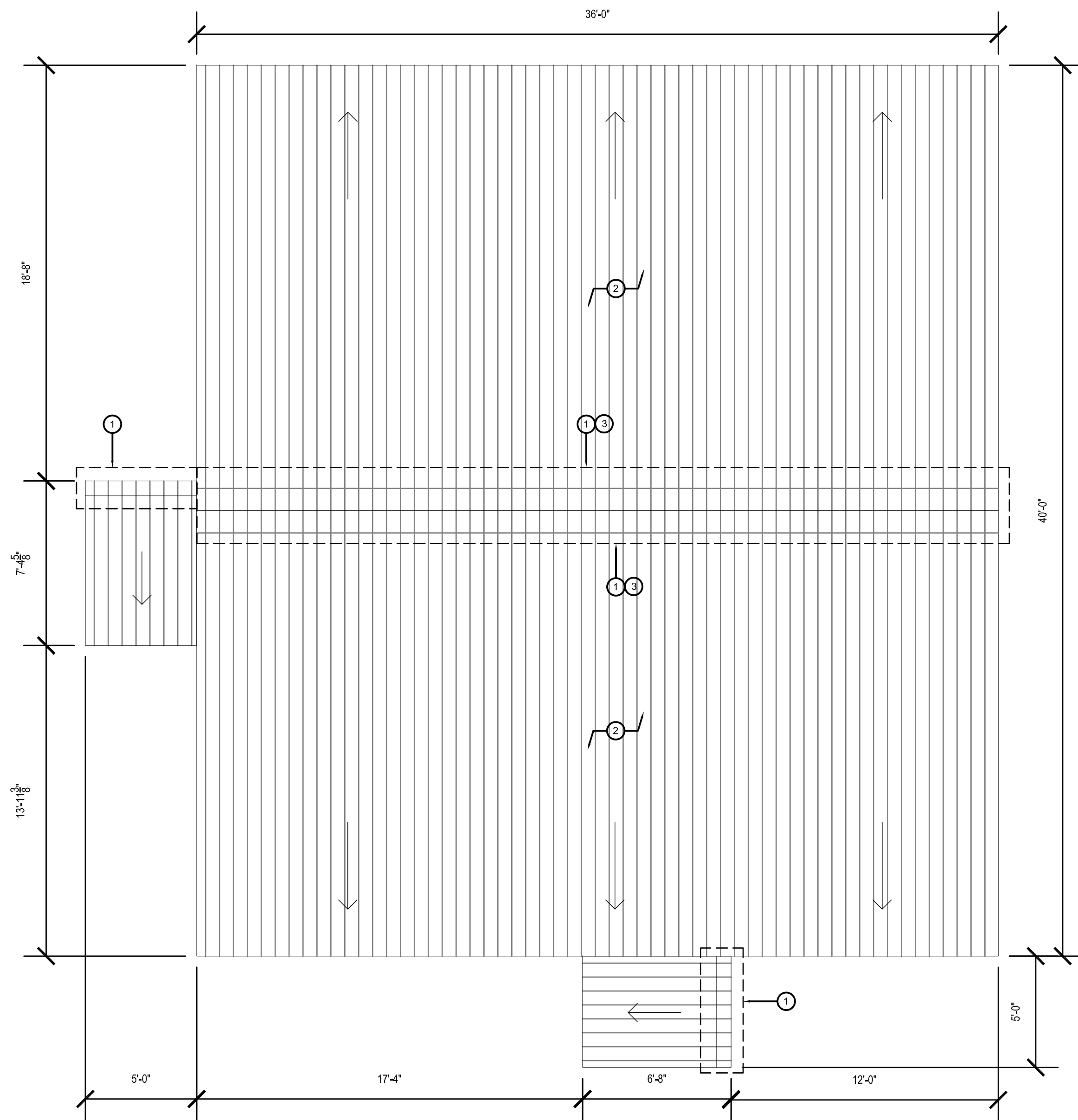

**ROOF PLAN KEY NOTES: (#)**

1. SCREWS ARE MISSING IN SEVERAL PLACES. INSTALL NEW SCREWS AND GASKETS OVER ENTIRE ROOF.
2. CONTRACTOR TO REFASTEN ROOF (INSTALL NEW SCREWS; ADD END AND PEAK GASKETS; ADD ICE AND WATER SHIELD TO FIRST 4'-0" AT PEAK AND EAVE.
3. ADD NEW ROOF CAP.

**ROOF GENERAL NOTES:**

1. SCREWS ARE MISSING IN SEVERAL PLACES. INSTALL NEW SCREWS AND GASKETS OVER ENTIRE ROOF.
2. REMOVE ALL EXISTING SCREWS AND REPLACE WITH NEW.
3. ADD NEW ICE AND WATER SHIELD UNDER ROOF PEAK.

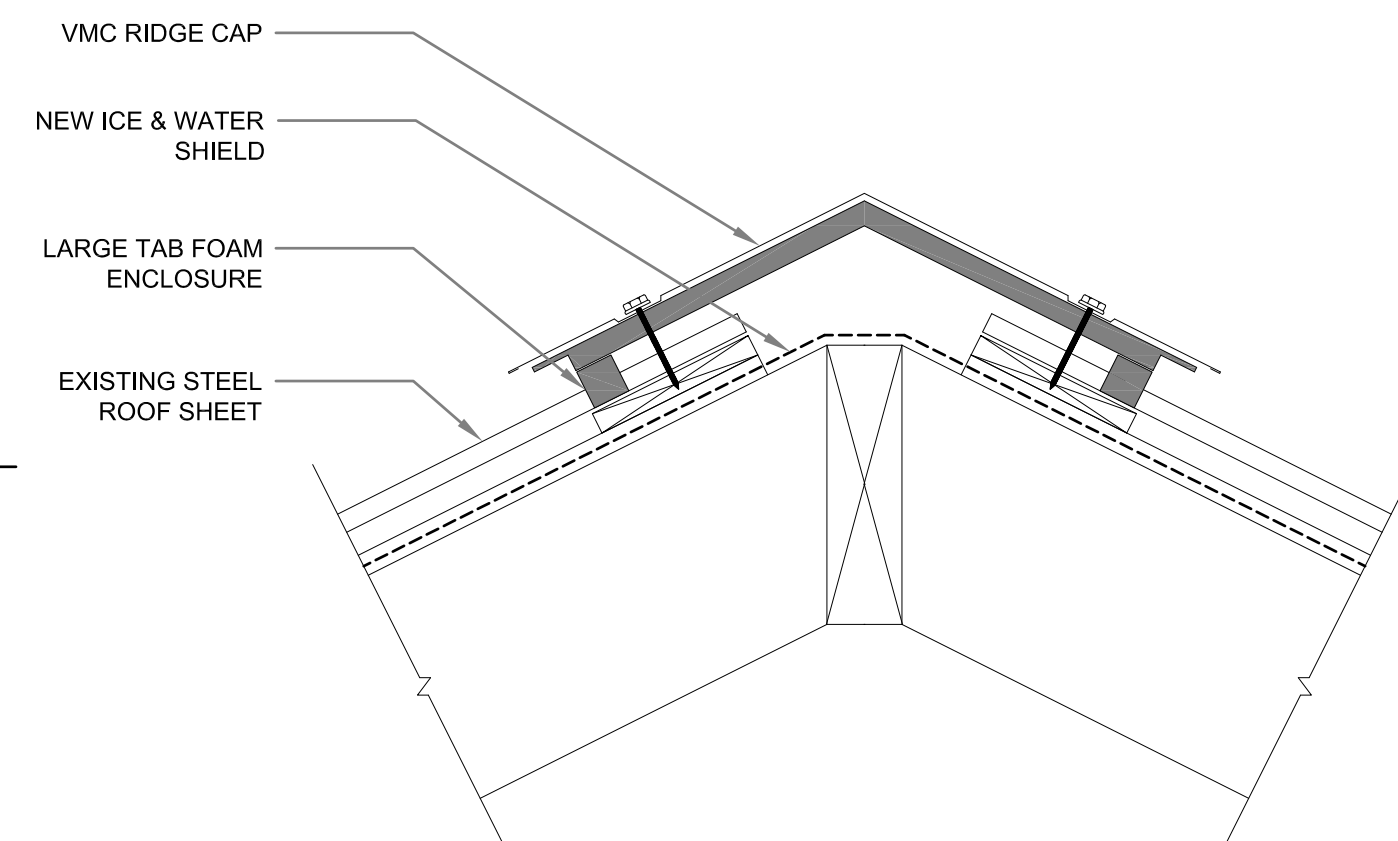

1 ROOF PLAN  
A1.3 SCALE: 1/4"=1'-0"

2 ROOF RIDGE DETAIL  
A1.3 SCALE: N.T.S

THIS DRAWING MUST NOT BE SCALED.  
THE GENERAL CONTRACTOR SHALL VERIFY ALL DIMENSIONS, DATUMS AND LEVELS PRIOR TO COMMENCEMENT OF WORK AND IS HELD RESPONSIBLE FOR REPORTING ANY DISCREPANCY OR OMISSION TO CAN-TEC SERVICES LTD. IMMEDIATELY.  
THIS DRAWING IS THE EXCLUSIVE PROPERTY OF CAN-TEC SERVICES LTD. AND CAN BE REPRODUCED ONLY WITH THE PERMISSION OF CAN-TEC SERVICES LTD. IN WHICH CASE THE REPRODUCTION MUST BEAR THEIR NAME AS THE ENGINEERING/DRAFTING FIRM.

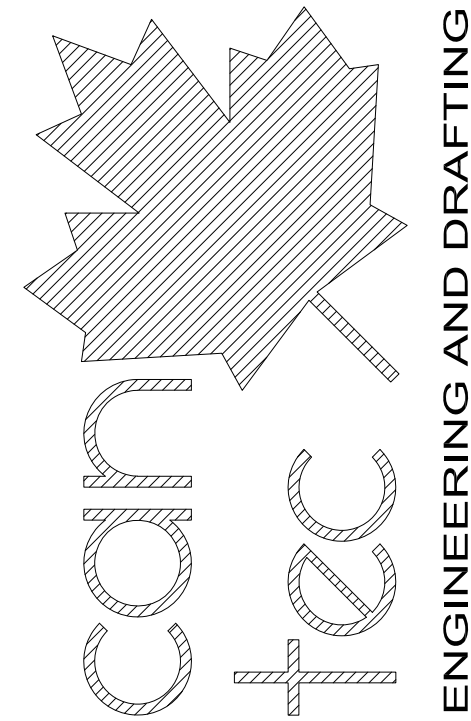

ENGINEERING AND DRAFTING  
1946 MAIN STREET, WINNIPEG, MANITOBA Tel: (204) 945-7222 Fax: (204) 947-5717 <http://www.cantecservices.ca/>

SEALED BY:

INTERIOR/EXTERIOR RENOVATIONS - HOUSE 399  
ROOF PLAN  
DATE (YY MM DD) 17 07 18 SCALE AS NOTED  
CHECKED BY RS  
DRAWN BY RQS  
LOCATION HOUSE V399(BLUE) RESOLUTE BAY, NUNAVUT

CONSTRUCTION

**A1.3**

REVISION #: 01

JOB NO. 17-001-01-10

REV. #	REVISION	DATE (YY MM DD)	REV. BY
01	Addendum No. 3	17 11 14	RS
00	ISSUED FOR CONSTRUCTION	17 07 18	-

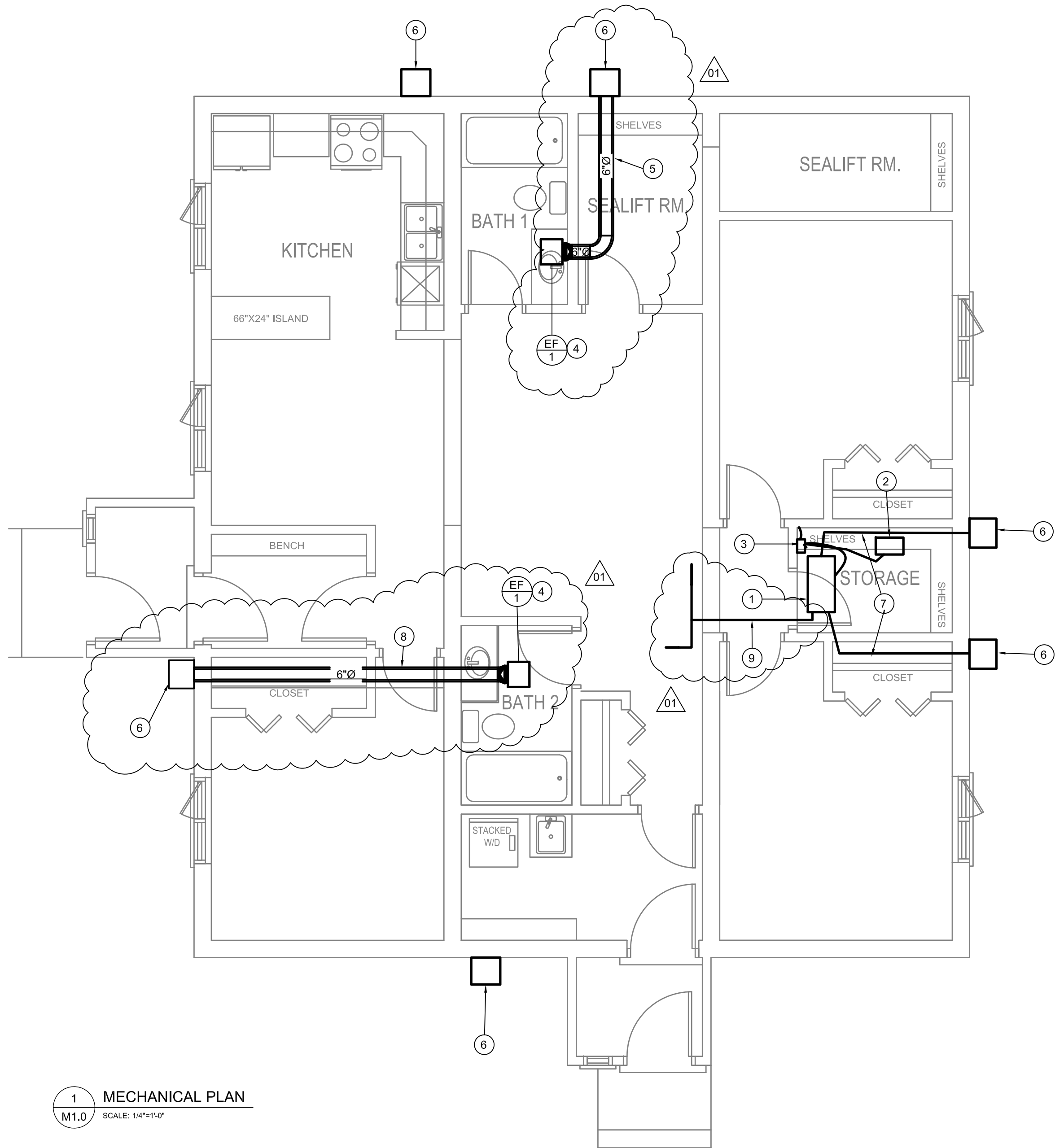

1 MECHANICAL PLAN  
M1.0 SCALE: 1/4"=1'-0"

DRAWING NOTES: #

1. EXISTING HRV
2. EXISTING HUMIDIFIER
3. NEW LITTLE GIANT CONDENSATE PUMP. CONNECT TO EXISTING HRV AND HUMIDIFIER DRAIN. DISCHARGE TO EXISTING 3/4" TUBING.
4. NEW EXHAUST FAN. INSTALL IN NEW BULKHEAD WIRE TO LIGHT SWITCH.
- 01 5. NEW DUCT WORK TO EXTERIOR WALL. DUCTWORK TO BE INSTALLED ABOVE EXISTING T-BAR CEILING
6. NEW EXTERIOR EXHAUST HOOD SEE DETAIL 2 SHEET M1.0
7. INSULATE ALL HRV AND HUMIDIFIER DUCTWORK THAT IS ACCESSIBLE IN STORAGE ROOM. (SUPPLY AND EXHAUST)
- 01 8. NEW DUCTWORK TO BE INSTALLED TO EXTERIOR WALL. DUCTWORK TO BE INSTALLED IN NEW BULKHEAD
- 01 9. SEE DETAIL 3 FOR MODIFICATION TO HRV DUCTWORK.

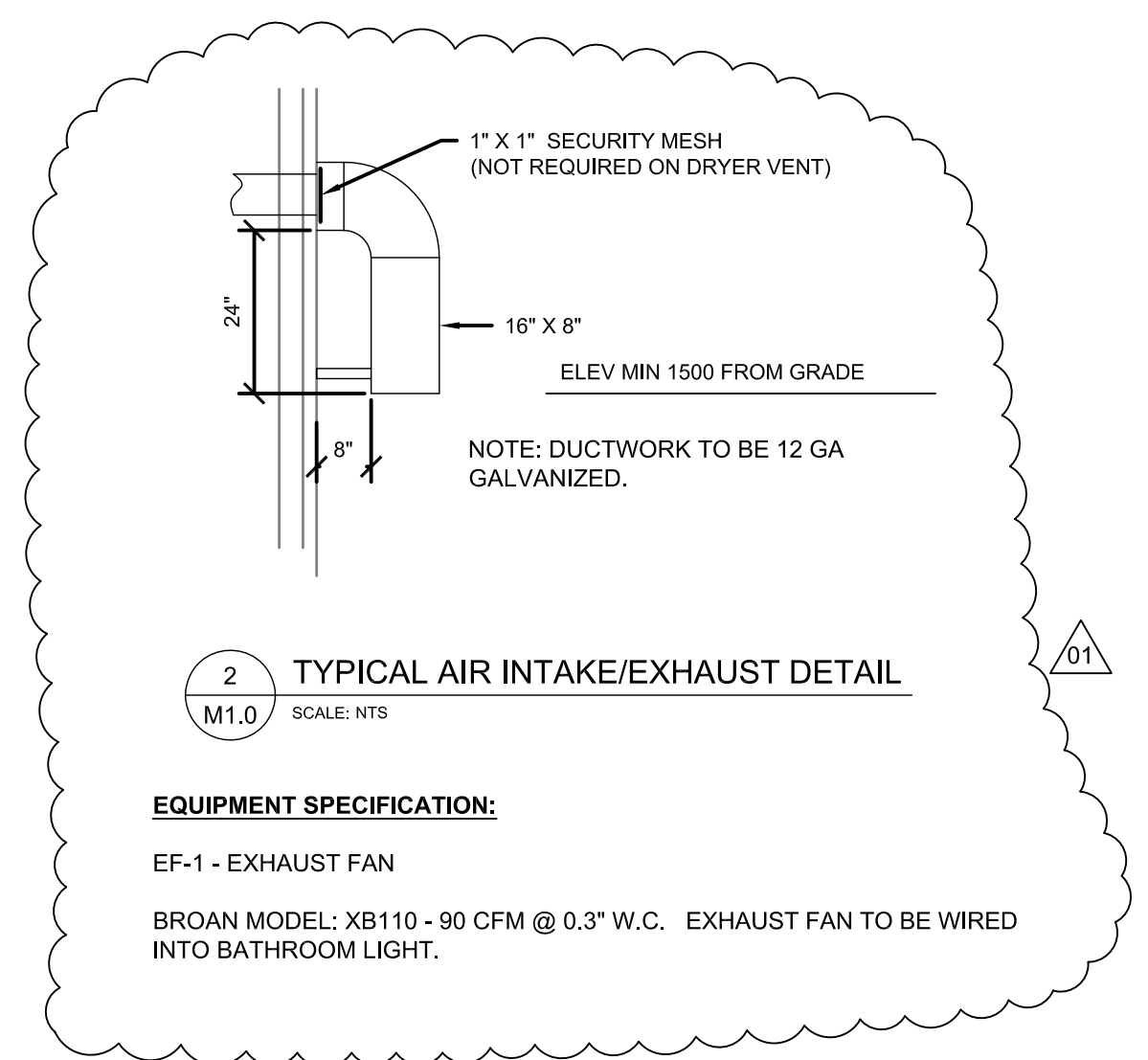

2 TYPICAL AIR INTAKE/EXHAUST DETAIL  
M1.0 SCALE: NTS

**EQUIPMENT SPECIFICATION:**  
EF-1 - EXHAUST FAN  
BROAN MODEL: XB110 - 90 CFM @ 0.3" W.C. EXHAUST FAN TO BE WIRED INTO BATHROOM LIGHT.

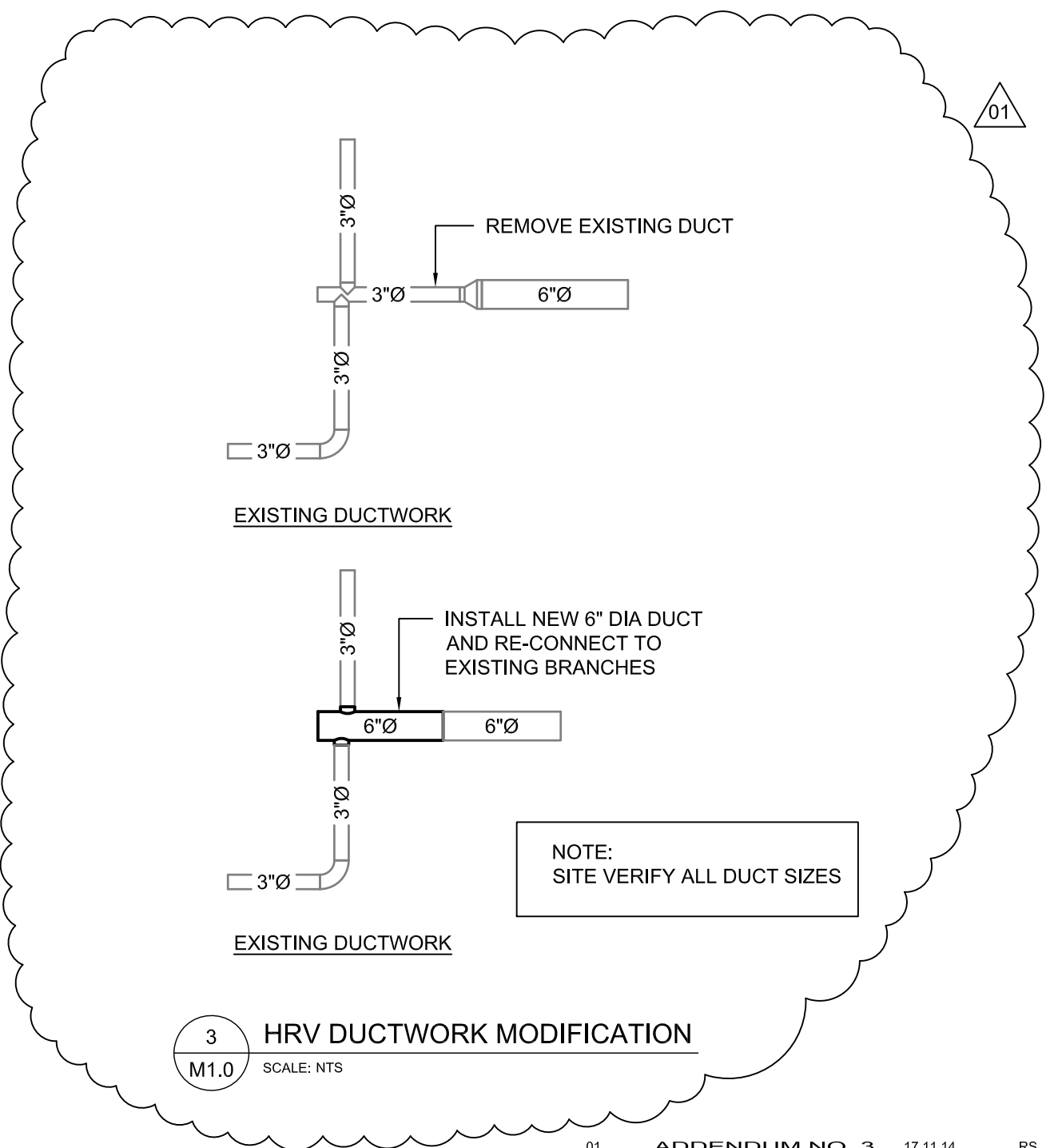

3 HRV DUCTWORK MODIFICATION  
M1.0 SCALE: NTS

01	ADDENDUM NO. 3	17 11 14	RS
00	ISSUED FOR CONSTRUCTION	17 07 18	-
REV. #	REVISION	DATE (YY MM DD)	REV. BY

THIS DRAWING MUST NOT BE SCALED.  
THE GENERAL CONTRACTOR SHALL VERIFY ALL DIMENSIONS, DATUMS AND LEVELS PRIOR TO COMMENCEMENT OF WORK AND IS HELD RESPONSIBLE FOR REPORTING ANY DISCREPANCY OR OMISSION TO CAN-TEC SERVICES LTD. IMMEDIATELY.  
THIS DRAWING IS THE EXCLUSIVE PROPERTY OF CAN-TEC SERVICES LTD. AND CAN BE REPRODUCED ONLY WITH THE PERMISSION OF CAN-TEC SERVICES LTD. IN WHICH CASE THE REPRODUCTION MUST BEAR THEIR NAME AS THE ENGINEERING/DRAFTING FIRM.

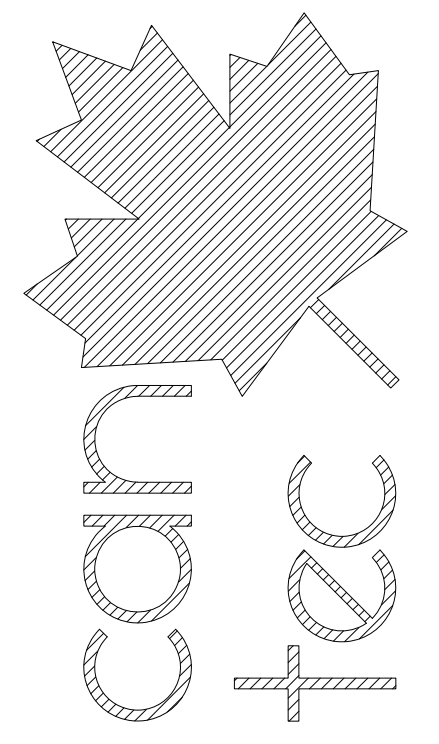

ENGINEERING AND DRAFTING  
1948 MAIN STREET, WINNIPEG, MANITOBA  
Tel: (204) 945-7222 Fax: (204) 947-5717  
http://www.cantecservices.ca/

SEALED BY:

PROJECT TITLE: INTERIOR/EXTERIOR RENOVATIONS - HOUSE 399  
SHEET TITLE: MECHANICAL PLAN  
DATE (YY MM DD): 17 07 18  
SCALE: AS NOTED  
DRAWN BY: RQS  
CHECKED BY: RS  
LOCATION: HOUSE V399(BLUE) RESOLUTE BAY, NUNAVUT

CONSTRUCTION  
**M1.0**  
REVISION #: 00  
JOB NO. 17-001-01-10

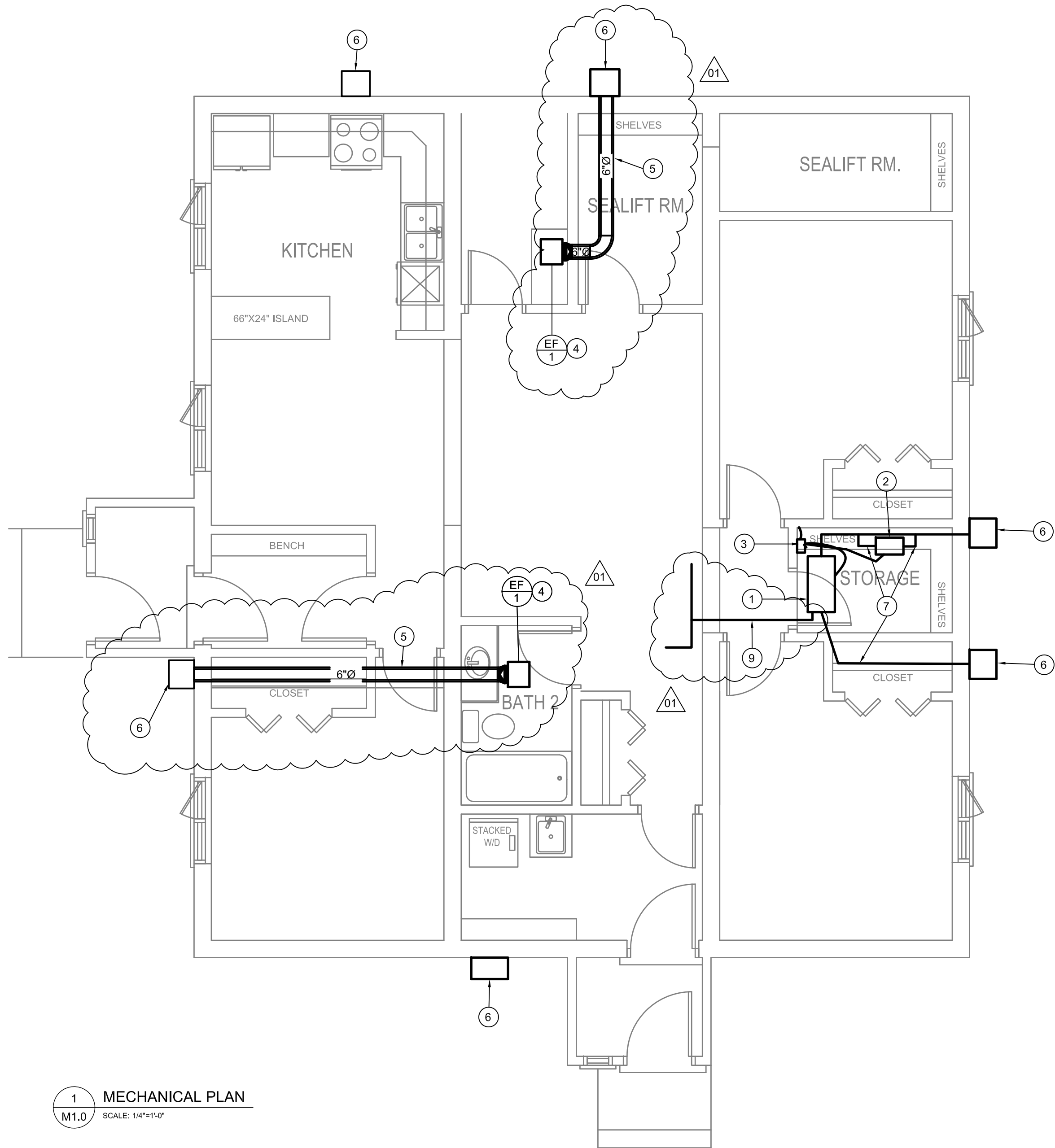

1 MECHANICAL PLAN  
M1.0 SCALE: 1/4"=1'-0"

DRAWING NOTES: (#)

1. EXISTING HRV
2. EXISTING HUMIDIFIER
3. NEW LITTLE GIANT CONDENSATE PUMP. CONNECT TO EXISTING HRV AND HUMIDIFIER DRAIN. DISCHARGE TO EXISTING 3/4" TUBING.
4. NEW EXHAUST FAN. INSTALL IN NEW BULKHEAD WIRE TO LIGHT SWITCH.
- 01 5. NEW DUCT WORK TO EXTERIOR WALL. DUCTWORK TO BE INSTALLED ABOVE EXISTING T-BAR CEILING
6. NEW EXTERIOR EXHAUST HOOD SEE DETAIL 2 SHEET M1.0
7. INSULATE ALL HRV AND HUMIDIFIER DUCTWORK THAT IS ACCESSIBLE IN STORAGE ROOM. (SUPPLY AND EXHAUST)
- 01 8. NEW DUCTWORK TO BE INSTALLED TO EXTERIOR WALL. DUCTWORK TO BE INSTALLED IN NEW BULKHEAD
- 01 9. SEE DETAIL 3 FOR MODIFICATION TO HRV DUCTWORK.

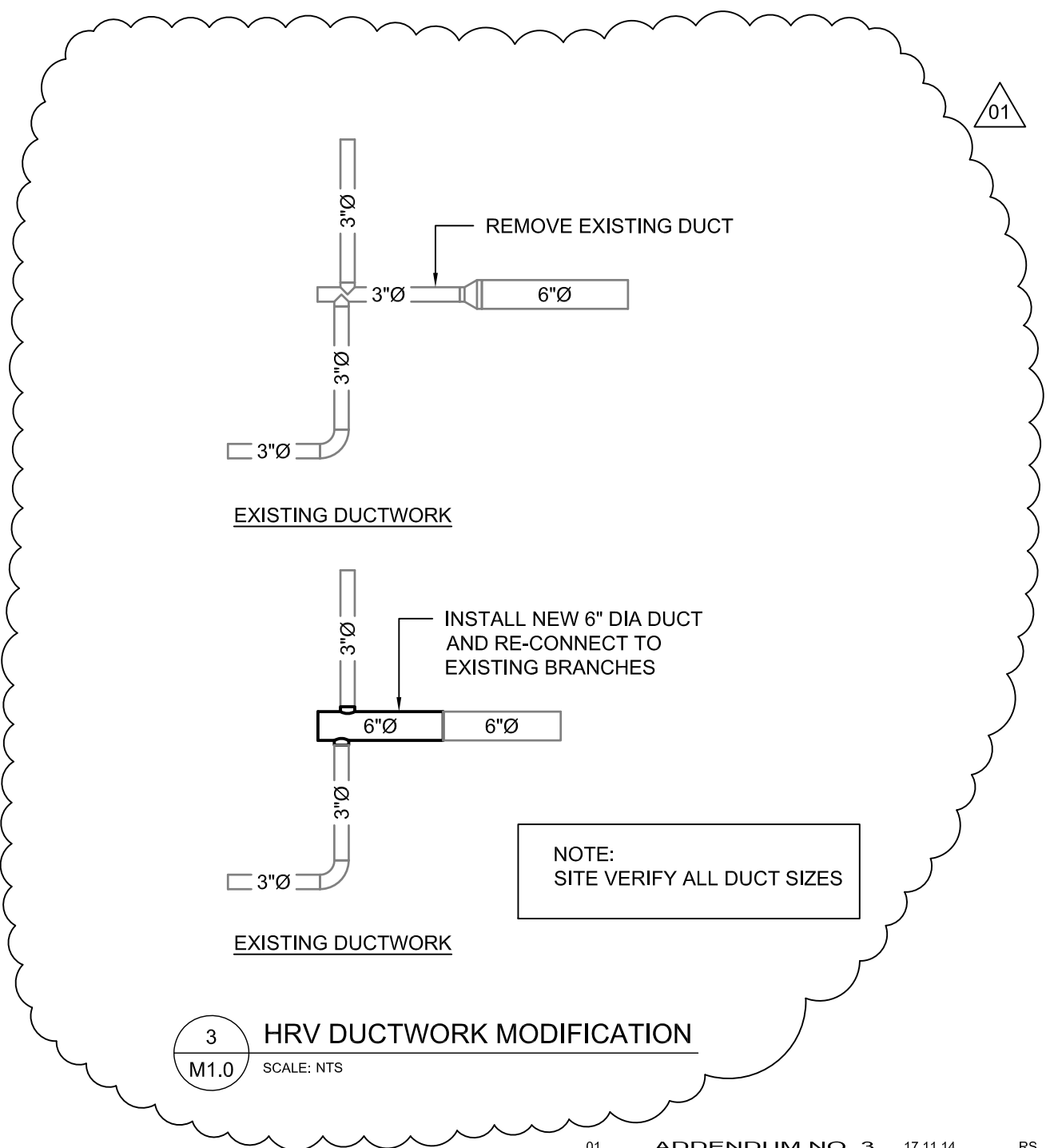
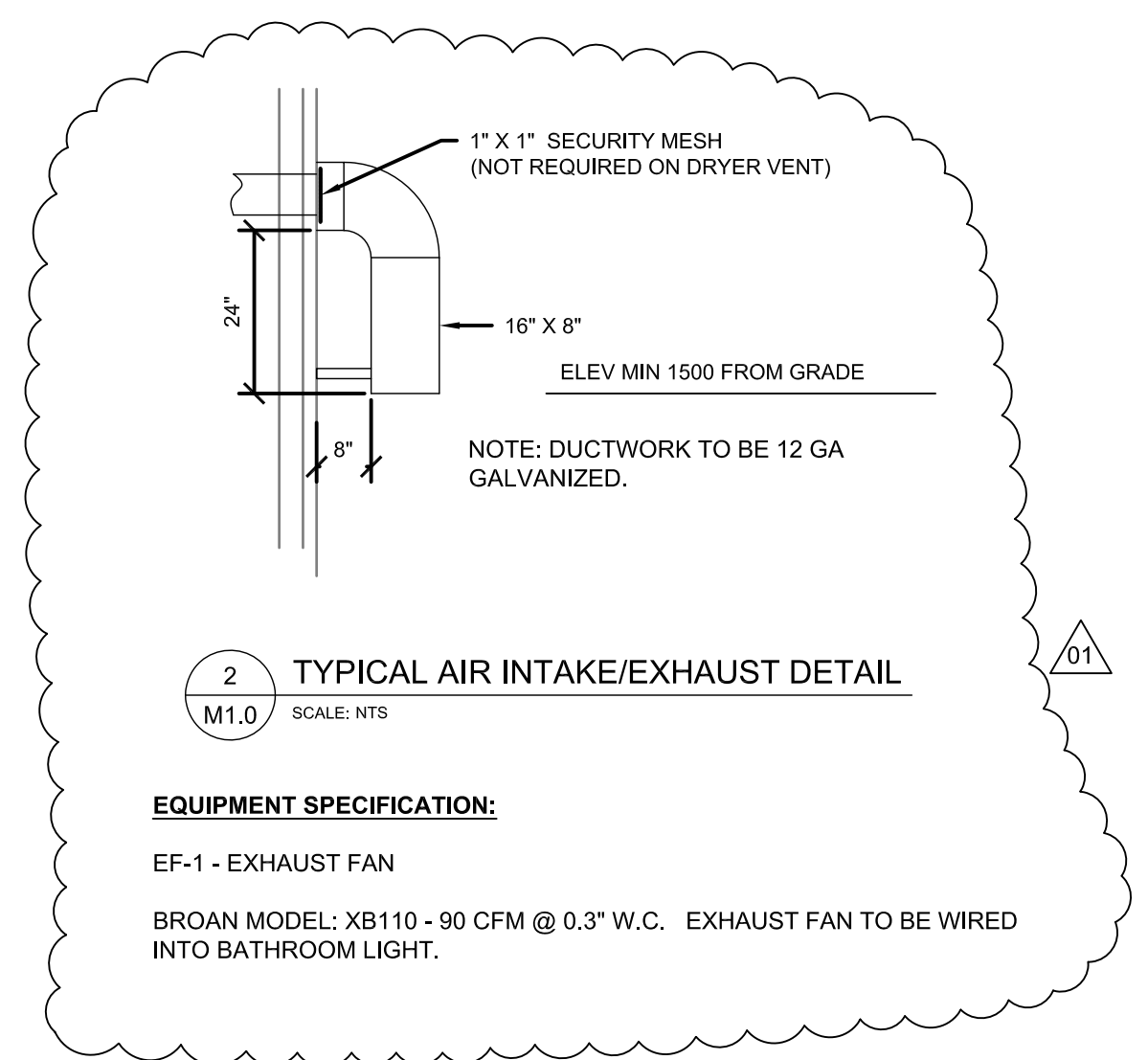

THIS DRAWING MUST NOT BE SCALED.  
THE GENERAL CONTRACTOR SHALL VERIFY ALL DIMENSIONS, DATUMS AND LEVELS PRIOR TO COMMENCEMENT OF WORK AND IS HELD RESPONSIBLE FOR REPORTING ANY DISCREPANCY OR OMISSION TO CAN-TEC SERVICES LTD. IMMEDIATELY.  
THIS DRAWING IS THE EXCLUSIVE PROPERTY OF CAN-TEC SERVICES LTD. AND CAN BE REPRODUCED ONLY WITH THE PERMISSION OF CAN-TEC SERVICES LTD. IN WHICH CASE THE REPRODUCTION MUST BEAR THEIR NAME AS THE ENGINEERING/DRAFTING FIRM.

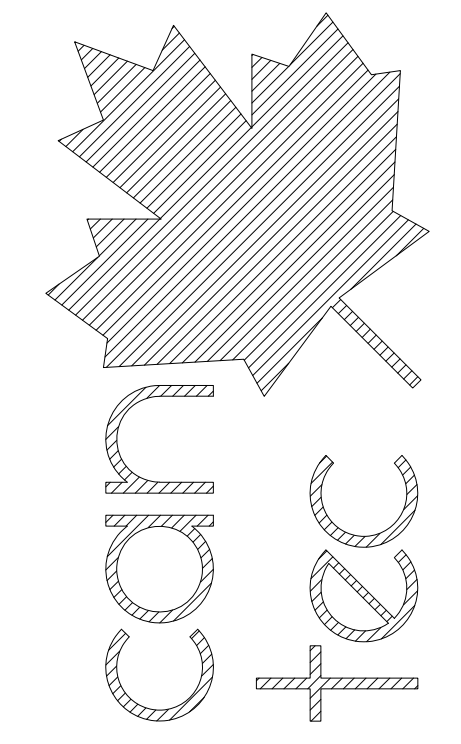

ENGINEERING AND DRAFTING  
1948 MAIN STREET, WINNIPEG, MANITOBA  
Tel: (204) 945-7222 Fax: (204) 947-5717  
http://www.cantecservices.ca/

SEALED BY:

PROJECT TITLE: INTERIOR/EXTERIOR RENOVATIONS - HOUSE 397  
SHEET TITLE: MECHANICAL PLAN  
DATE (YY MM DD): 17 07 18  
SCALE: AS NOTED  
DRAWN BY: RQS  
CHECKED BY: RS  
LOCATION: HOUSE V397 (RED) RESOLUTE BAY, NUNAVUT

CONSTRUCTION  
REVISION #: 01  
JOB NO. 17-001-01-10  
M1.0

REV. #	REVISION	DATE (YY MM DD)	REV. BY
01	ADDENDUM NO. 3	17 11 14	RS
00	ISSUED FOR CONSTRUCTION	17 07 18	-