

300-275 Carlton Street
Winnipeg, Manitoba R3C 5R6
T 204. 943. 7501
F 204. 943. 7507
2015-0834

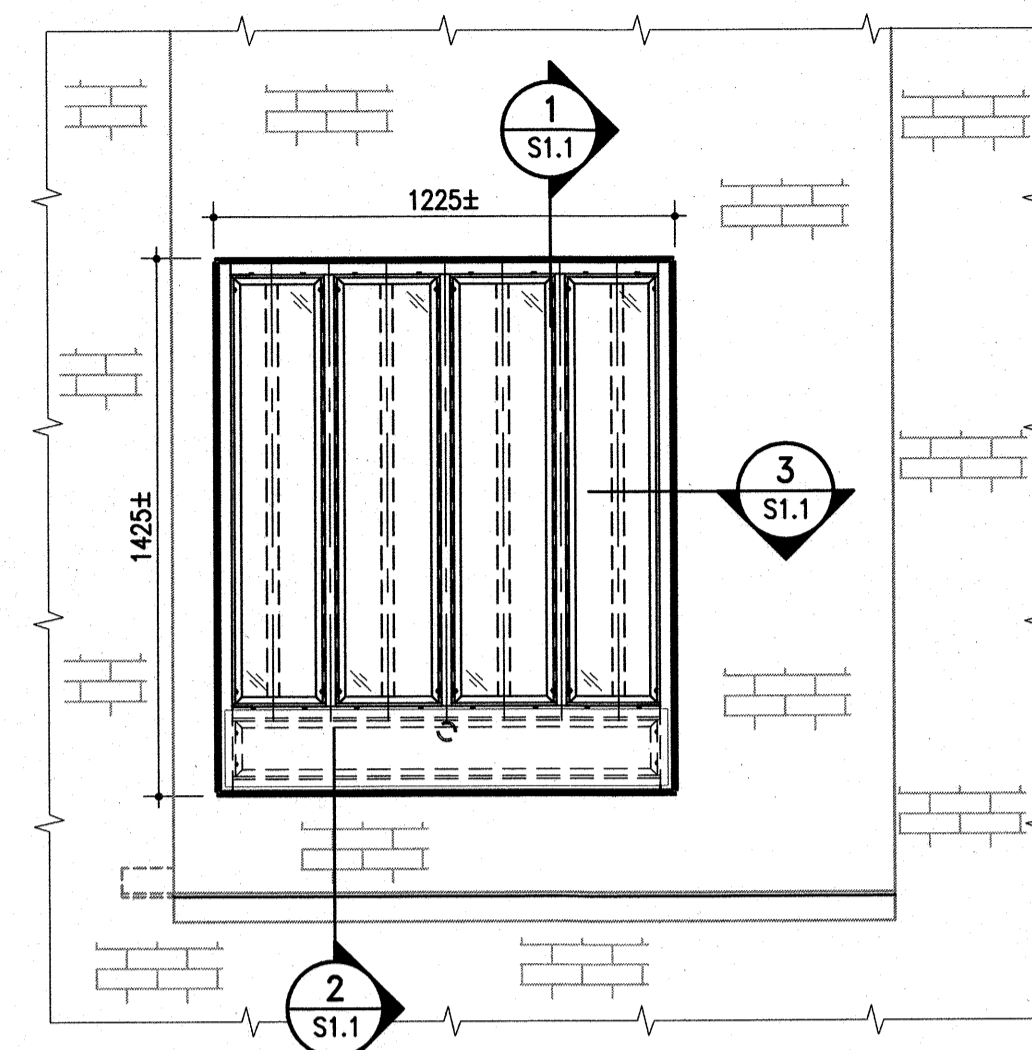

Crosier Kilgour & Partners Ltd.
CONSULTING STRUCTURAL ENGINEERS

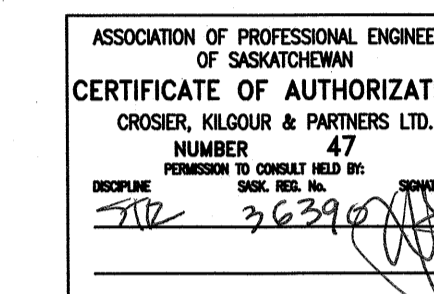

PARTIAL WALL ELEVATION
1 : 20

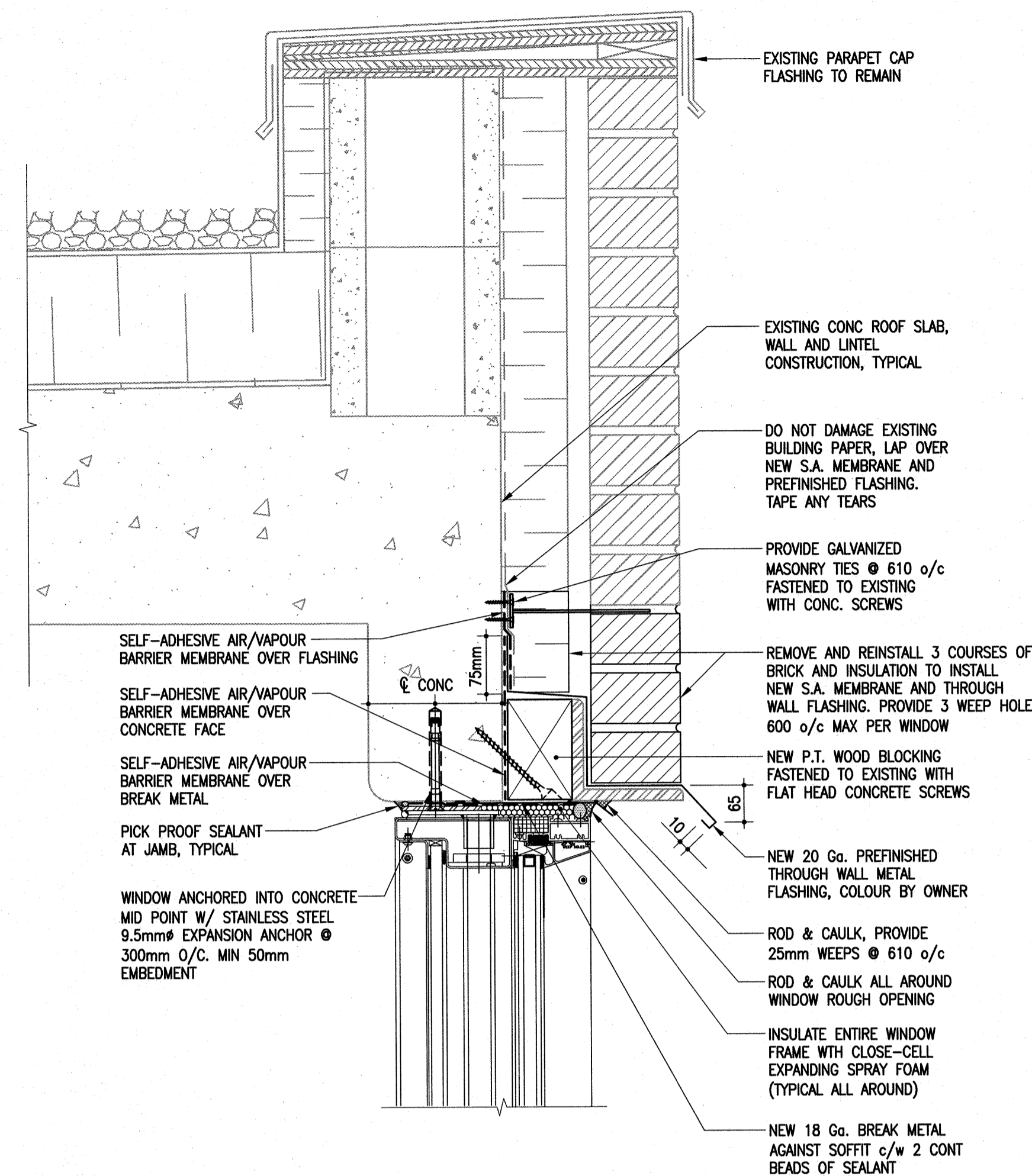

1 HEAD SECTION
S1.1 1 : 5

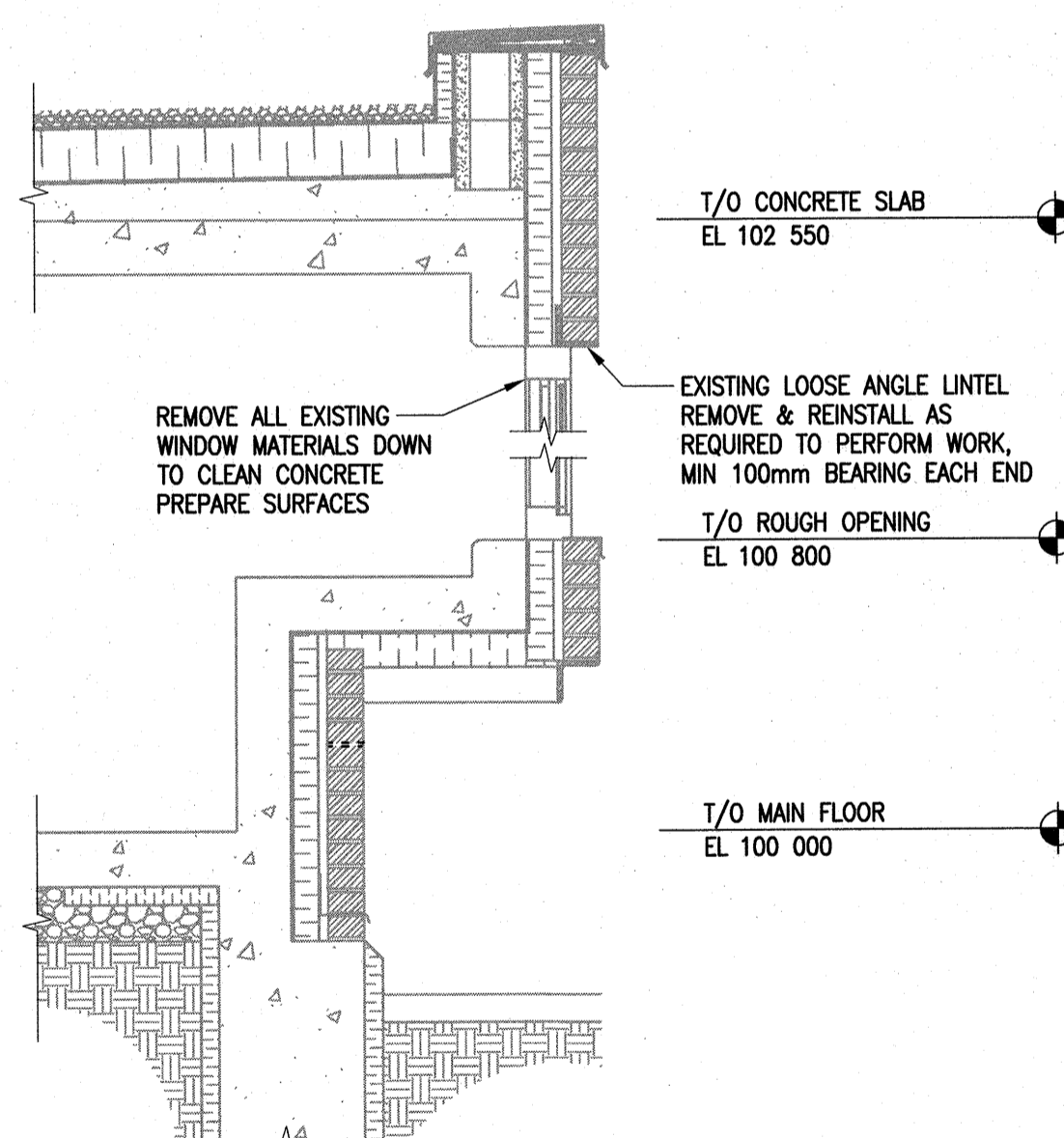

A SECTION THROUGH EXISTING WINDOW TYP.
S1.1 1 : 20

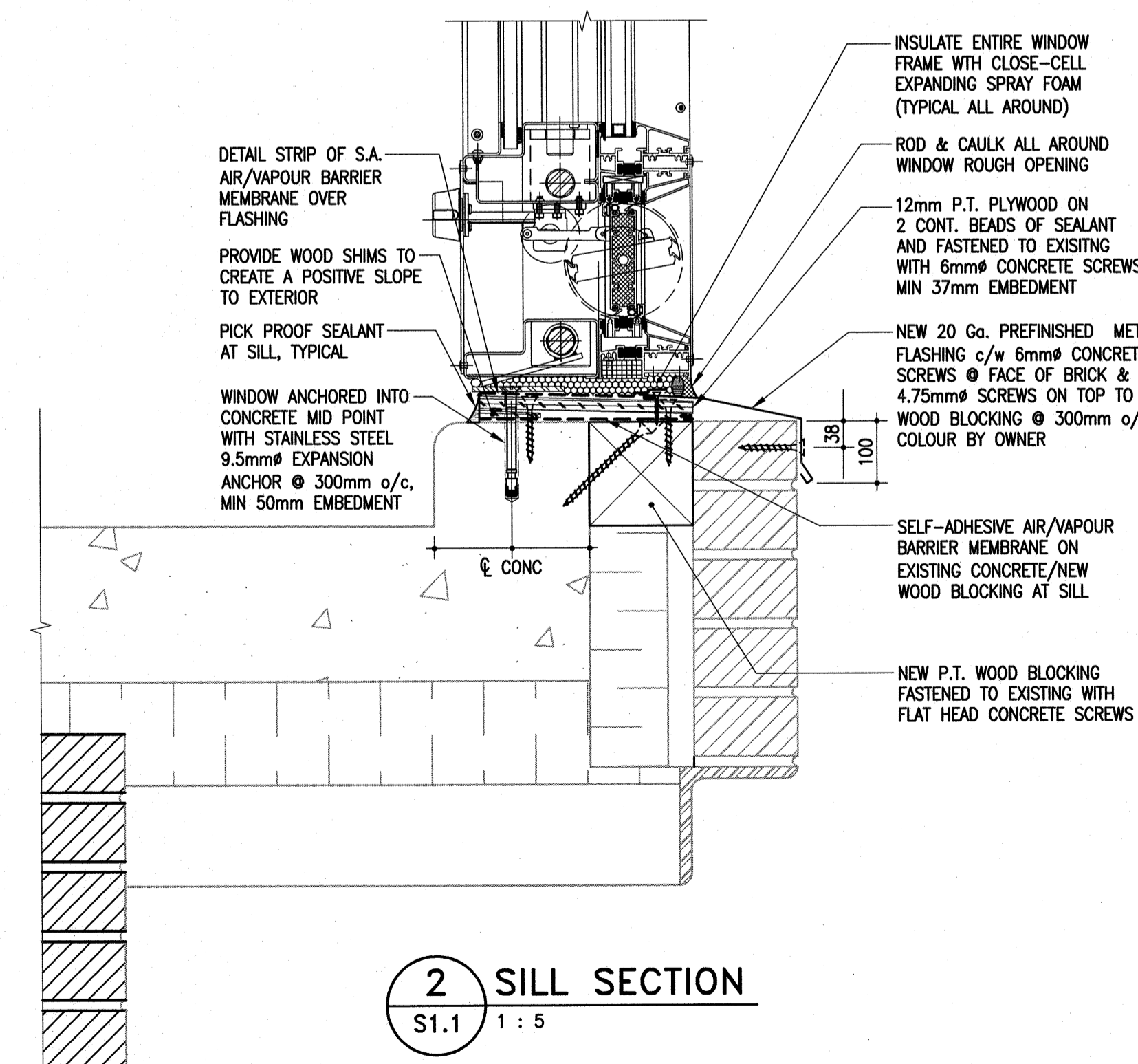

2 SILL SECTION
S1.1 1 : 5

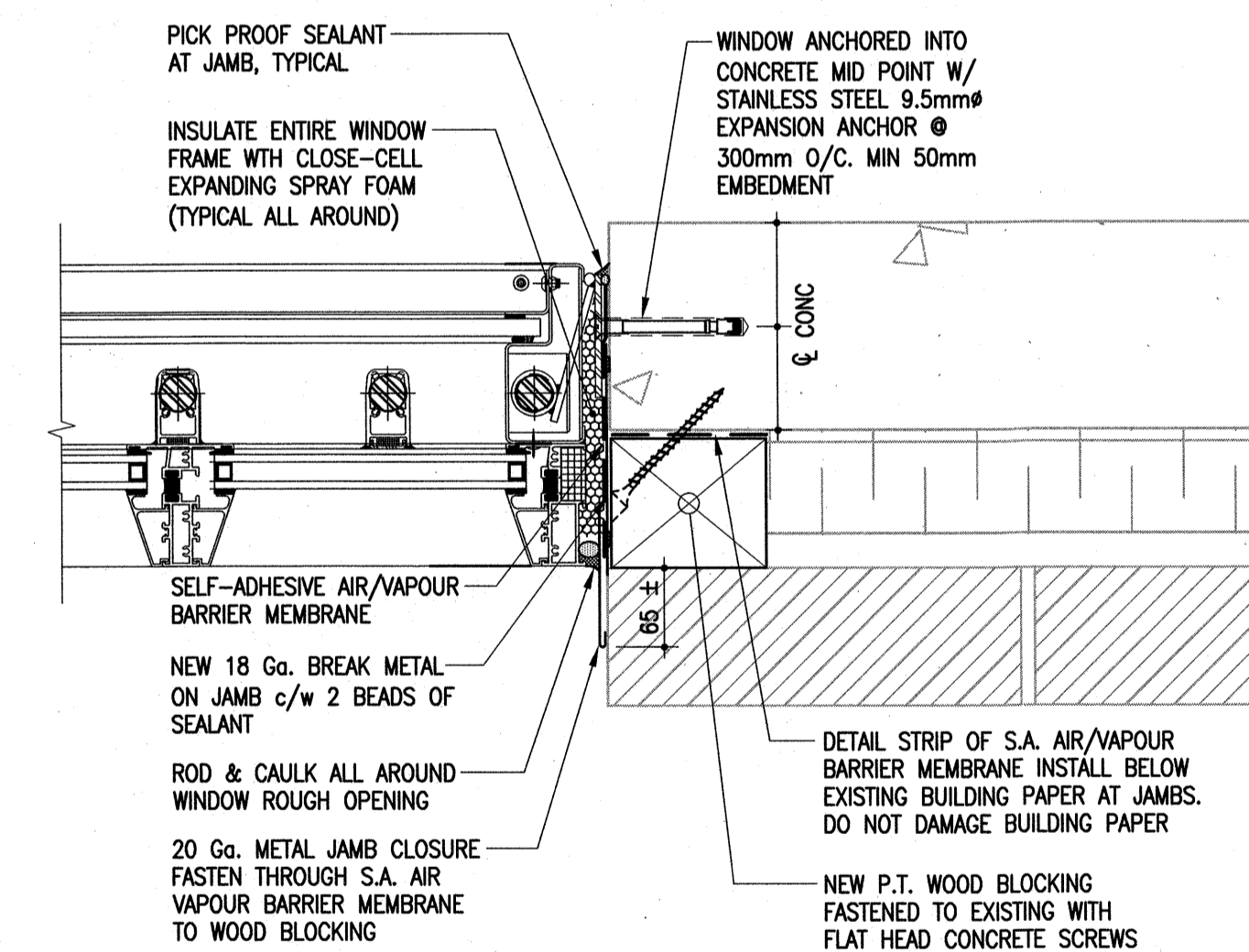

3 JAMB SECTION
S1.1 1 : 5

GENERAL NOTES

- DO NOT SCALE DRAWINGS.
- DRAWINGS ARE BASED ON THE BEST AVAILABLE INFORMATION REGARDING THE EXISTING CONSTRUCTION. REVIEW ON SITE ALL RELEVANT EXISTING CONSTRUCTION WITH RESPECT TO ELEMENT SIZES AND CONFIGURATIONS AND VARIATIONS BETWEEN AREAS AND ADVISE ENGINEER OF ANY DISCREPANCIES.
- SITE MEASURE ALL WINDOW ROUGH OPENINGS PRIOR TO FABRICATION.
- PROVIDE WINDOW PERFORMANCE TESTING DATA TO AS PER SPECIFICATIONS, INCLUDING BUT NOT LIMITED TO, AIR LEAKAGE RESISTANCE, WATER PENETRATION RESISTANCE, AND UNIFORM LOAD DEFLECTION AND STRUCTURAL TESTING.
- PREPARE MOCK-UPS OF STAGES OF CONSTRUCTION AS PER SPECIFICATIONS. DO NOT PROCEED WITH WORK PRIOR TO REVIEW OF MOCK-UP STAGE AND ACCEPTANCE OF MOCK-UP AS MINIMUM STANDARD OF WORKMANSHIP.
- PROVIDE FULL SHOP DRAWINGS UNDER SASKATCHEWAN ENGINEER'S SEAL FOR WINDOWS INDICATING DESIGN CRITERIA, INCLUDING ALL DETENTION CRITERIA.
- ANCHOR WINDOWS INTO SOUND CONCRETE SUBSTRATE.
- TOOTH BRICK REPAIRS INTO EXISTING BRICK WORK WITH APPROPRIATE MORTAR. MASONRY WORK TO BE PERFORMED UNDER THE DIRECT SUPERVISION OF A JOURNEYMAN MASON.
- MOCK-UP OF MORTAR JOINTS TO BE PREPARED WITH REGARD TO JOINT TOOLING AND MORTAR COLOUR. SUBMIT RESULTS OF MORTAR TESTING CUBES, MEASURING COMPRESSIVE STRENGTH. SUBMIT RESULTS OF MORTAR AIR ENTRAINMENT TESTING, INDICATING THAT MORTAR AIR ENTRAINMENT IS BETWEEN 7% AND 11%.

Revision/Revision	Description/Description	Date/Date
3	RE-ISSUED FOR CONSTRUCTION	16/10/25
2	ISSUED FOR CONSTRUCTION	16/06/28
1	ISSUED FOR 90% REVIEW	16/05/27
0	ISSUED FOR 60% REVIEW	16/02/29

Client/client

Correctional Services
Canada
Saskatchewan

Project title/Titre du projet

CSC Unit 6
Window Replacement
Prince Albert, Sask.

Approved by/Approuvé par

JAW/MD

Designed by/Concept par

KJP/JAW

Drawn by/Dessiné par

RBC/JSR

PWGSC Project Manager/Administrateur de Projets TPSPG

LK

PWGSC Architectural and Engineering Resources Manager/Ressources Architectural et de Directeur d'ingénierie, TPSPG

Client/client

Correctional Services Canada

Drawing title/Titre du dessin

PARTIAL ELEVATION & DETAILS

Project No./No. du projet

R.076783.001

Sheet/Feuille

S1.1

Revision no./Lo Révision no.

OF

