



**RETURN BIDS TO:**

**RETOURNER LES SOUMISSIONS À:**

Bid Receiving Public Works and Government  
Services Canada/Réception des soumissions Travaux  
publics et Services gouvernementaux Canada  
800 Burrard Street, Room 219  
800, rue Burrard, pièce 219  
Vancouver  
British Columbia  
V6Z 0B9  
Bid Fax: (604) 775-9381

**SOLICITATION AMENDMENT  
MODIFICATION DE L'INVITATION**

The referenced document is hereby revised; unless otherwise  
indicated, all other terms and conditions of the Solicitation  
remain the same.

Ce document est par la présente révisé; sauf indication contraire,  
les modalités de l'invitation demeurent les mêmes.

**Comments - Commentaires**

**Vendor/Firm Name and Address**  
Raison sociale et adresse du  
fournisseur/de l'entrepreneur

**Issuing Office - Bureau de distribution**  
Public Works and Government Services Canada - Pacific  
Region  
800 Burrard Street, Room 219  
800, rue Burrard, pièce 219  
Vancouver  
British C  
V6Z 0B9

<b>Title - Sujet</b> Fire Protection Repairs	
<b>Solicitation No. - N° de l'invitation</b> F1571-175061/A	<b>Amendment No. - N° modif.</b> 001
<b>Client Reference No. - N° de référence du client</b> F1571-175061	<b>Date</b> 2017-11-30
<b>GETS Reference No. - N° de référence de SEAG</b> PW-\$PWY-020-8230	
<b>File No. - N° de dossier</b> PWY-7-40261 (020)	<b>CCC No./N° CCC - FMS No./N° VME</b>
<b>Solicitation Closes - L'invitation prend fin</b> <b>at - à 02:00 PM</b> <b>on - le 2017-12-06</b>	
<b>Time Zone</b> Fuseau horaire Pacific Standard Time PST	
<b>F.O.B. - F.A.B.</b> <b>Plant-Usine:</b> <input type="checkbox"/> <b>Destination:</b> <input checked="" type="checkbox"/> <b>Other-Autre:</b> <input type="checkbox"/>	
<b>Address Enquiries to: - Adresser toutes questions à:</b> Ly, Ronny(PWY)	<b>Buyer Id - Id de l'acheteur</b> pwy020
<b>Telephone No. - N° de téléphone</b> (604) 318-5750 ( )	<b>FAX No. - N° de FAX</b> (604) 775-6633
<b>Destination - of Goods, Services, and Construction:</b> <b>Destination - des biens, services et construction:</b> DFO - Port Edward Harbour - Port Edward, BC	

**Instructions: See Herein**

**Instructions: Voir aux présentes**

<b>Delivery Required - Livraison exigée</b>	<b>Delivery Offered - Livraison proposée</b>
<b>Vendor/Firm Name and Address</b> Raison sociale et adresse du fournisseur/de l'entrepreneur	
<b>Telephone No. - N° de téléphone</b> <b>Facsimile No. - N° de télécopieur</b>	
<b>Name and title of person authorized to sign on behalf of Vendor/Firm</b> <b>(type or print)</b> <b>Nom et titre de la personne autorisée à signer au nom du fournisseur/</b> <b>de l'entrepreneur (taper ou écrire en caractères d'imprimerie)</b>	
<b>Signature</b>	<b>Date</b>

Solicitation No. - N° de l'invitation

F1571-175061/A

Client Ref. No. - N° de réf. du client

Amd. No. - N° de la modif.

001

File No. - N° du dossier

Buyer ID - Id de l'acheteur

pw020

CCC No./N° CCC - FMS No./N° VME

---

Les documents français seront disponibles sur demande

Please find Addendum No. 1 herein

## **Port Edward – Fire Protection Repairs Addendum #1**

---

The following changes / clarifications in the tender documents are effective immediately. This Addendum will form part of the Contract Documents.

### **Amendments:**

Please find below amendments to the tender.

- 1. The items 1.8.2.1.2, 1.8.2.3.2, 1.8.4.1.2, 1.8.4.2.2, and 1.8.4.3.2 “Supply and install new sprinkler heads” is revised in section 01 11 00 “Summary of Work,” to read as follows,**

Supply and install new sprinkler heads

- Supply and install the following sprinkler head, or owner approved equivalent.
    - Victaulic Firelock Model V2703, Commercial Storage, K 5.6, Upright, Standard Response, 200°F, Approval class cULus, FM, VDS, LPCB, CE, CCCF, Brass 250psi / 17 bar.
  - Sprinklers installed in-line at 3.1m (10') spacing with Victaulic mounts.
- 2. The reference drawing 703411 “Port Edward, BC – Buildings New Fire Exits – Floor Plans – Buildings 1001, 1002, &1003 / Buildings 1004 & 1005” to be replaced with the following drawing,**

Drawing No.  
PE-010

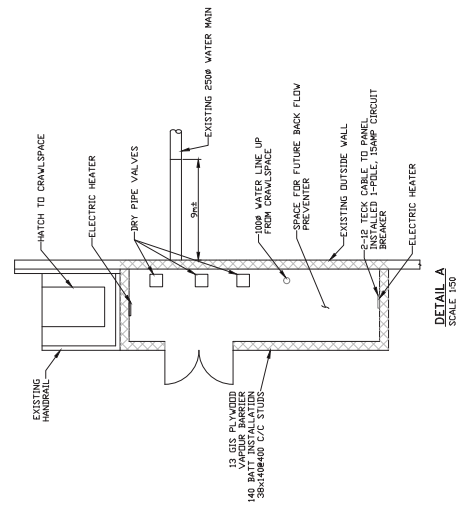

Drawing Title  
Port Edward, BC - Harbour Buildings Warehouse, Building No  
3,4,&5 - Sprinkler Layout (SH 1&2)

**END OF ADDENDUM**



**LEGEND**

---	FIRE LINES
---	FIRE LINES -- TO BE REPLACED IMMEDIATELY
•	SPRINKLER HEAD

 <b>WestCAD</b> Services Ltd.	 <b>Fisheries and Oceans</b> pêches et Océans		<b>Small Craft</b> <b>Harbours Branch</b>	
	SCALE: 1:500 DATE: NOV. 1, 2017	APPROVED BY:	DRAWN BY: VSL REVISED:	
PORT EDWARD, B.C. - HARBOUR BUILDINGS VAREHOUSE, BUILDING NO. 3, 4 & 5 - SPRINKLER LAYOUT		DRAWING NUMBER PE-010		
PROJECT No.		SH. 1 DF 2		

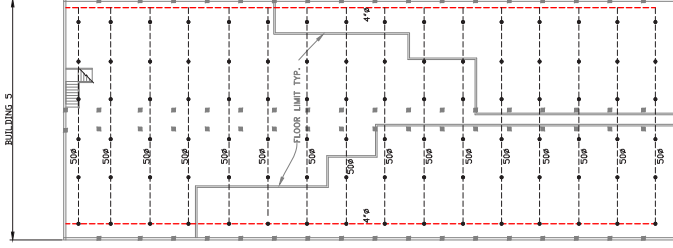
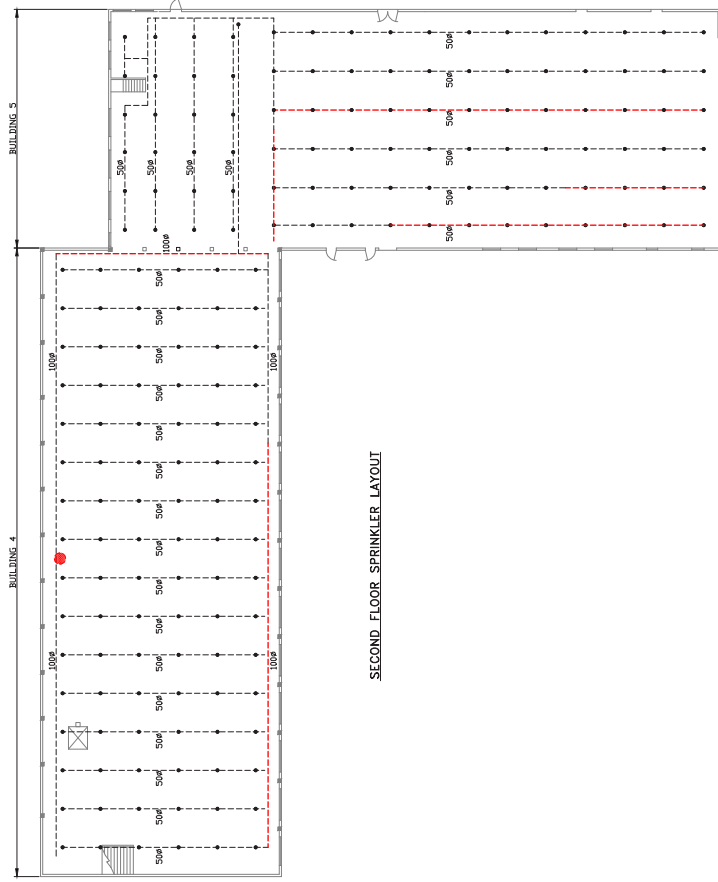

- LEGEND
- FIRE LINES
  - FIRE LINES - TO BE REPLACED IMMEDIATELY
  - SPRINKLER HEAD
  - DOWN TO BE INSTALLED

THIRD FLOOR SPRINKLER LAYOUT



Fisheries and Oceans  
Pêches et Océans  
Small Craft  
Harbours Branch

SCALE: 1/8" = 1'-0"	APPROVED BY:	DRAWN BY: JCL
DATE: NOV 1, 2017	REVISED	
PORT EDWARD, B.C. - HARBOUR BUILDINGS WAREHOUSE, BUILDING NO. 3.4.4.3 - SPRINKLER LAYOUT		
PROJECT NO.		
SH. 1 OF 2		
PE-010		

