

4	09 NOV 2017	BUILDING PERMIT APPLICATION
3	03 NOV 2017	ISSUED 99% REVIEW
2	14 SEP 2017	ME COORDINATION
1	24 APRIL 2017	ISSUED 66% REVIEW
NO:	DATE: (d/m/y)	DESCRIPTION:
ISSUES & REVISIONS:		
PROJECT NAME:		

PSPC RENOVATIONS

PROJECT ADDRESS:

800 BARRARD
 VANCOUVER, BC

DRAWING TITLE:
**LEVEL 2
 FURNITURE PLAN
 (FOR REFERENCE ONLY)**

SCALE:	1:100
DRAWN:	-
CHECKED:	-
PROJECT NO.:	170066
DRAWING NO.:	ID 5.2

**2ND FLOOR
 FURNITURE PLAN
 (FOR REFERENCE ONLY)**
 1
 ID5.2 SCALE: 1:100

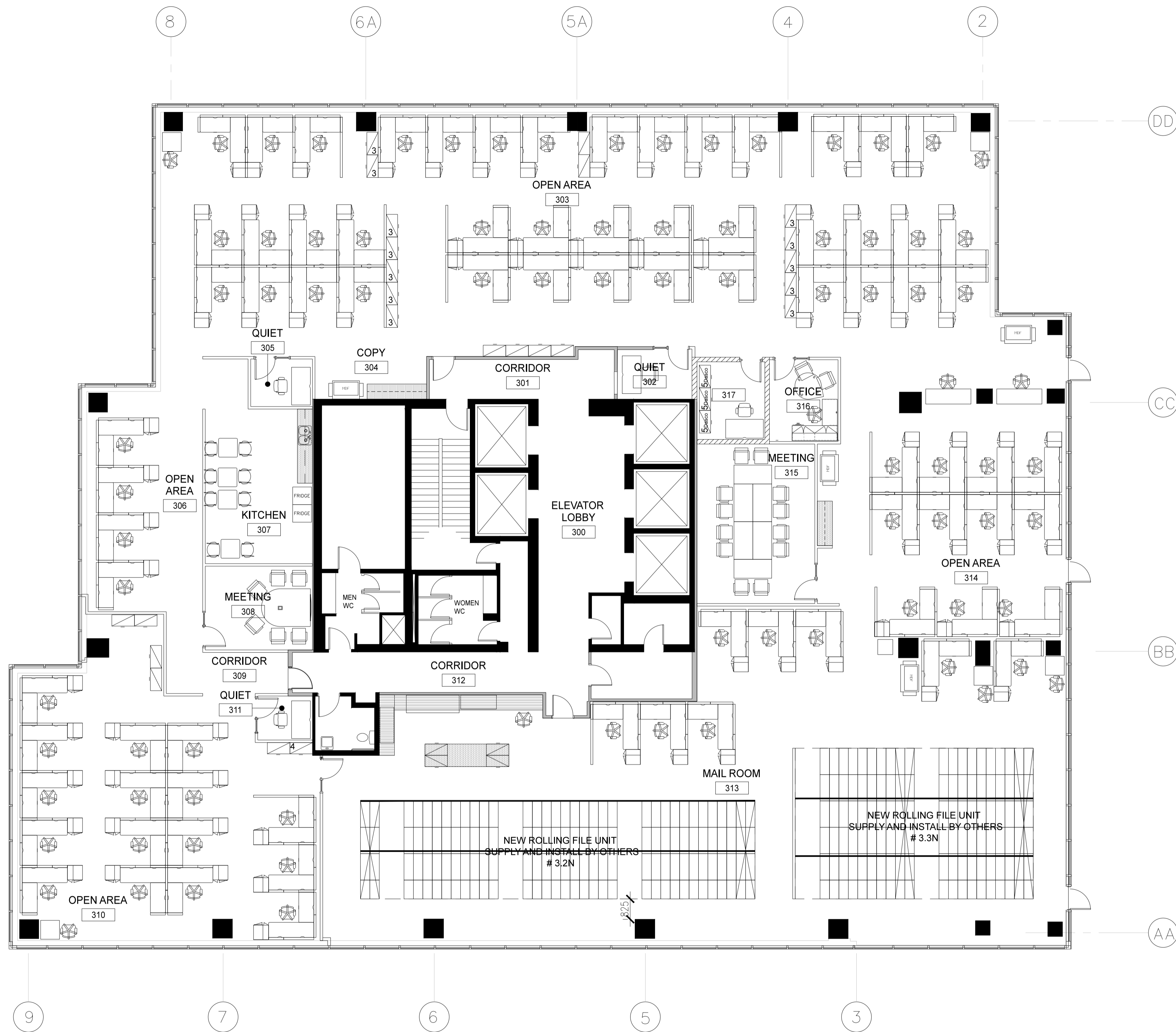

5	29 NOV 2017	ISSUED 100% REVIEW
4	09 NOV 2017	BUILDING PERMIT APPLICATION
3	03 NOV 2017	ISSUED 99% REVIEW
2	14 SEP 2017	M/E COORDINATION
1	24 APRIL 2017	ISSUED 66% REVIEW
NO:	DATE: (d/m/y)	DESCRIPTION:
ISSUES & REVISIONS:		
PROJECT NAME:		

PSPC RENOVATIONS

PROJECT ADDRESS:

800 BARRARD
 VANCOUVER, BC

DRAWING TITLE:
 THIRD FLOOR
 FURNITURE PLAN
 (FOR REFERENCE ONLY)

SCALE:	1:100
DRAWN:	-
CHECKED:	-
PROJECT NO.:	170066
DRAWING NO.:	

ID 5.3

1 | 3RD FLOOR FURNITURE PLAN (REF. ONLY)
 ID5.3 | SCALE: 1:100

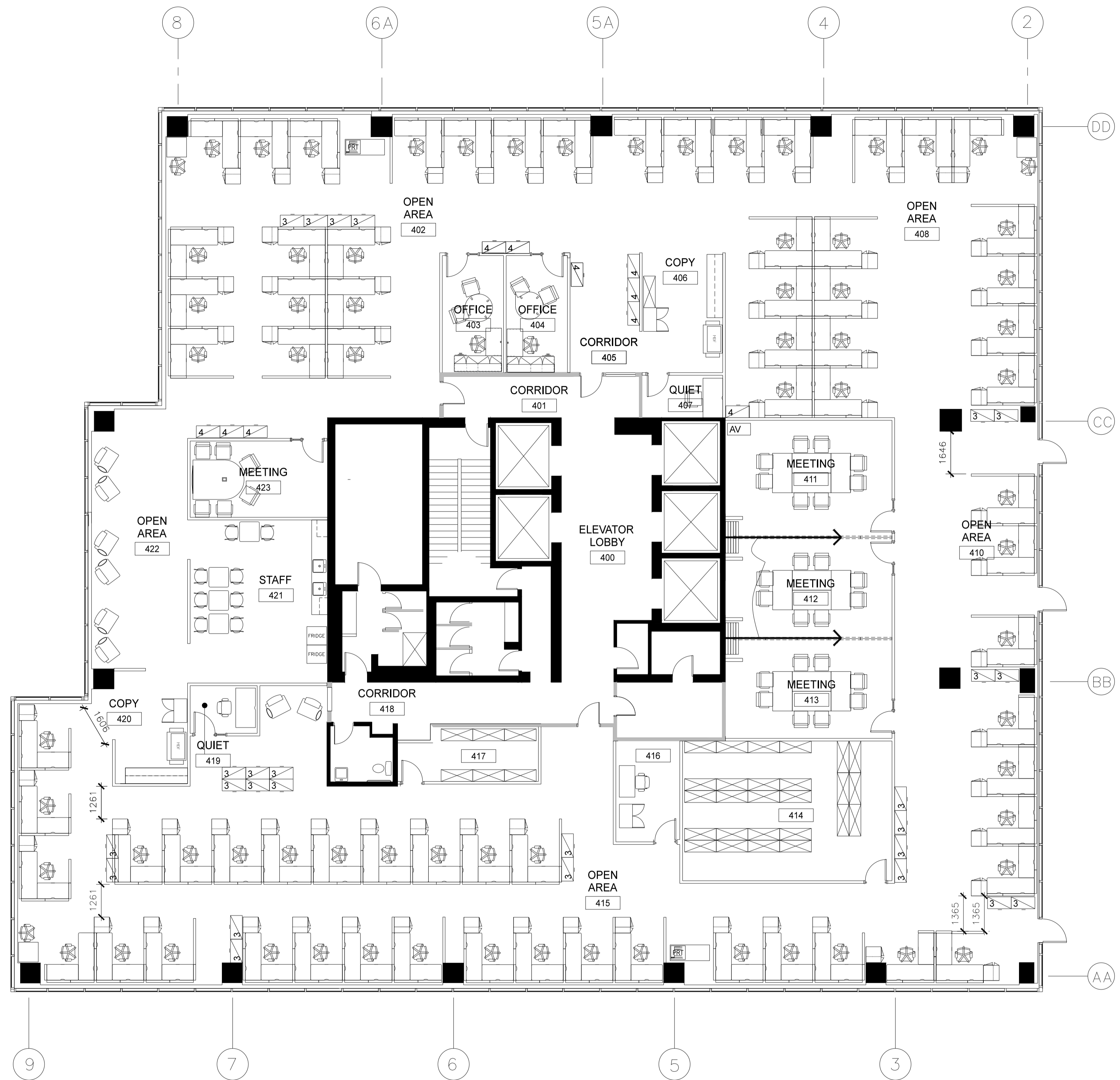

5	29 NOV 2017	ISSUED 100% REVIEW
4	09 NOV 2017	BUILDING PERMIT APPLICATION
3	03 NOV 2017	ISSUED 99% REVIEW
2	14 SEP 2017	M/E COORDINATION
1	24 APRIL 2017	ISSUED 66% REVIEW
NO:	DATE: (d/m/y)	DESCRIPTION:
ISSUES & REVISIONS:		
PROJECT NAME:		

PSPC RENOVATIONS

PROJECT ADDRESS:

800 BARRARD
 VANCOUVER, BC

DRAWING TITLE:
**LEVEL 4
 FURNITURE PLAN
 (FOR REFERENCE ONLY)**

SCALE:	1:100
DRAWN:	-
CHECKED:	-
PROJECT NO.:	170066
DRAWING NO.:	ID 5.4

**4TH FLOOR
 FURNITURE PLAN
 (FOR REFERENCE ONLY)**

1
 ID5.4 SCALE: 1:100



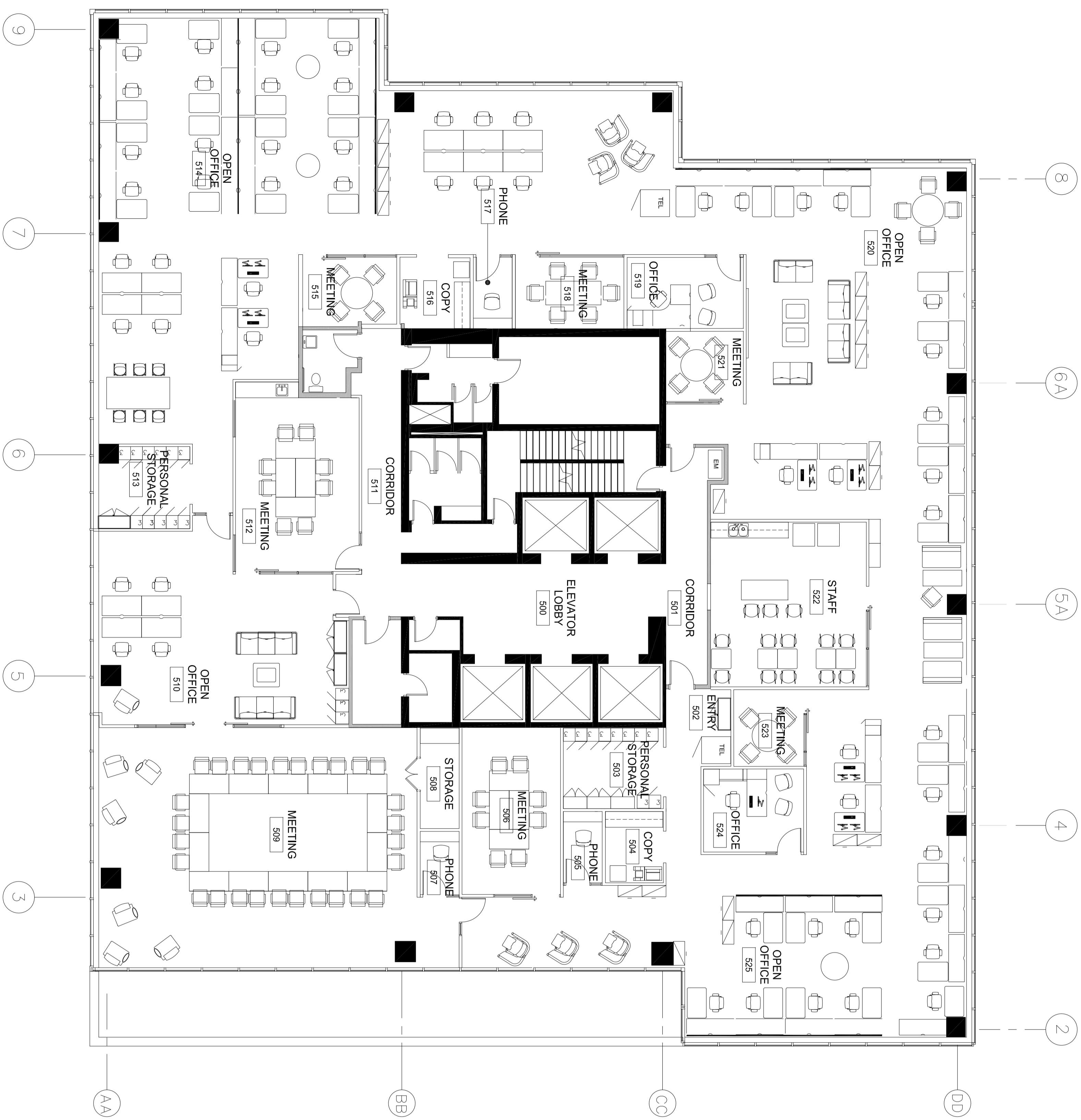

**5TH FLOOR
FURNITURE PLAN
(FOR REFERENCE ONLY)**

1 | SCALE: 1:100

PROJECT
NORTH

PROJECT ADDRESS:
**800 BURRARD
VANCOUVER, BC**

DRAWING TITLE:
**LEVEL 5
FURNITURE PLAN
(FOR REFERENCE ONLY)**

SCALE: 1:100

DRAWN: -

CHECKER: -

PROJECT NO: 170066

DRAWING NO: **ID 5.5**

PSPC RENOVATIONS

PROJECT NAME:

NO.	DATE (d/m/y)	DESCRIPTION
1	24 APRIL 2017	ISSUED 66% REVIEW
2	14 SEP 2017	M/E COORDINATION
3	03 NOV 2017	ISSUED 99% REVIEW
4	09 NOV 2017	BUILDING PERMIT APPLICATION

ISSUES & REVISIONS:

THIS DRAWING IS PROPERTY OF KGI GROUP OF COMPANIES AND SHOULD NOT BE COPIED OR DISTRIBUTED WITHOUT PRIOR WRITTEN CONSENT

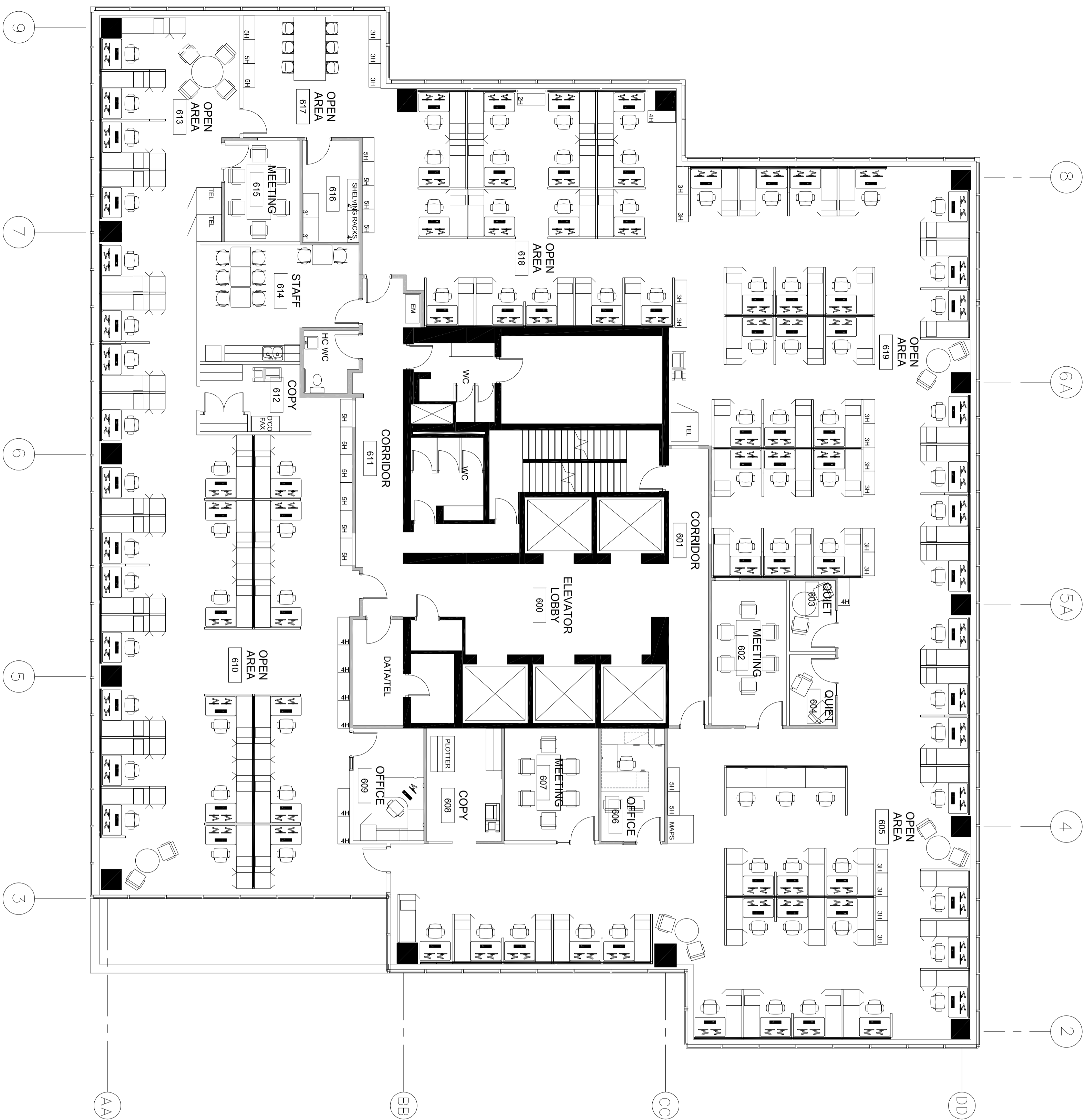

**6TH FLOOR
FURNITURE PLAN
(FOR REFERENCE ONLY)**

1 | SCALE: 1:100

PROJECT
NORTH

05.6

PROJECT ADDRESS:
**800 BURRARD
VANCOUVER, BC**

DRAWING TITLE:
**LEVEL 6
FURNITURE PLAN
(FOR REFERENCE ONLY)**

SCALE: 1:100

DRAWN: -

CHECKER: -

PROJECT NO: 170066

DRAWING NO: **ID 5.6**

PSPC RENOVATIONS

PROJECT NAME:

NO.	DATE (d/m/y)	DESCRIPTION
1	24 APRIL 2017	ISSUED 66% REVIEW
2	14 SEP 2017	M/E COORDINATION
3	03 NOV 2017	ISSUED 99% REVIEW
4	09 NOV 2017	BUILDING PERMIT APPLICATION
5	29 NOV 2017	ISSUED 100% REVIEW

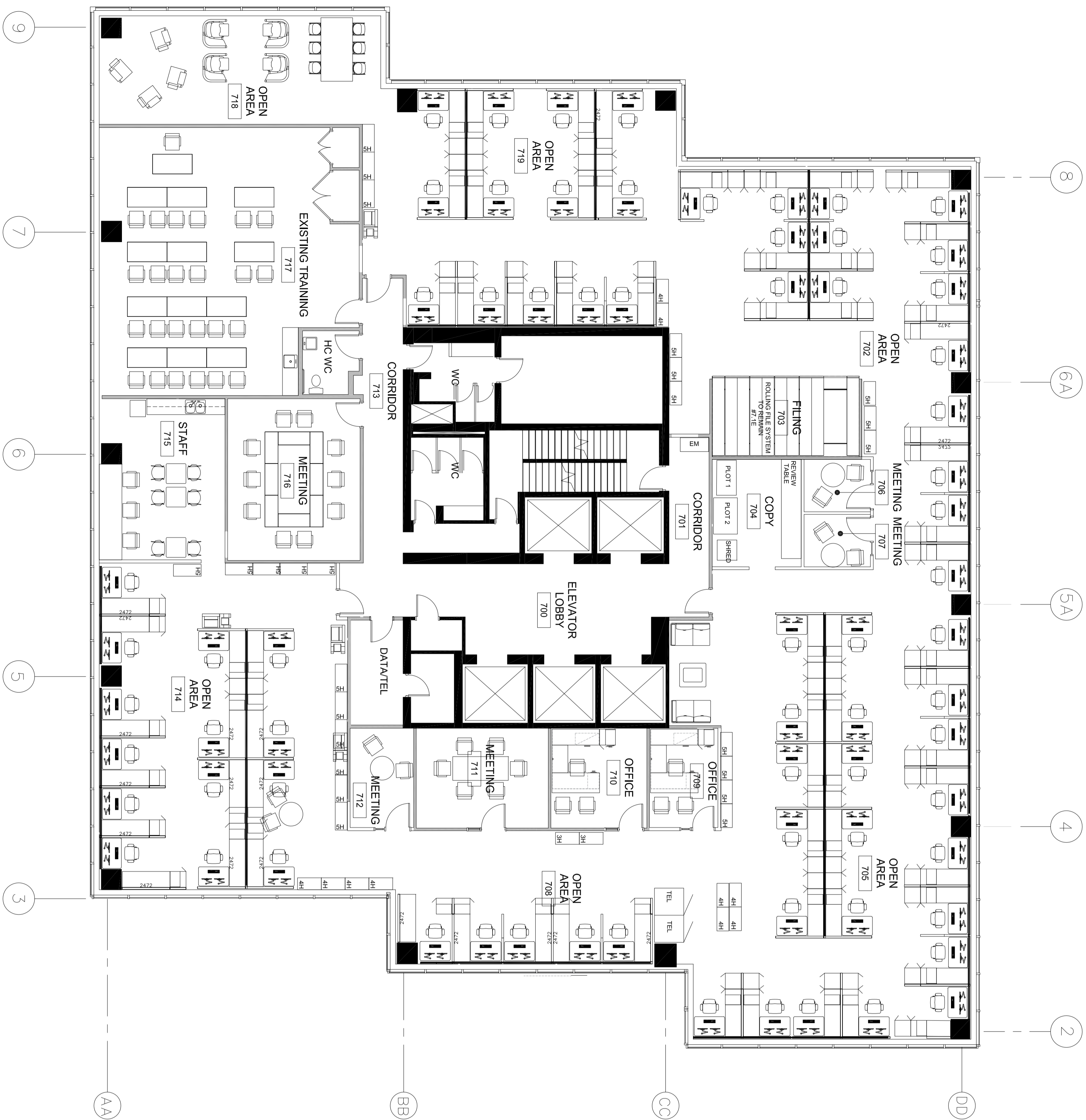

**7TH FLOOR
FURNITURE PLAN
(FOR REFERENCE ONLY)**
1 | SCALE: 1:100
PROJECT NORTH

PROJECT ADDRESS:
**800 BURRARD
VANCOUVER, BC**

DRAWING TITLE:
**LEVEL 7
FURNITURE PLAN
(FOR REFERENCE ONLY)**

SCALE: 1:100
DRAWN: -
CHECKER: -
PROJECT NO: 170066
DRAWING NO: -

ID 5.7

PSPC RENOVATIONS

PROJECT NAME:

NO.	DATE (d/m/y)	DESCRIPTION
1	24 APRIL 2017	ISSUED 66% REVIEW
2	14 SEP 2017	M/E COORDINATION
3	03 NOV 2017	ISSUED 99% REVIEW
4	09 NOV 2017	BUILDING PERMIT APPLICATION
5	29 NOV 2017	ISSUED 100% REVIEW

THIS DRAWING IS PROPERTY OF KGHM GROUP OF COMPANIES AND SHOULD NOT BE COPIED OR DISTRIBUTED WITHOUT PRIOR WRITTEN CONSENT

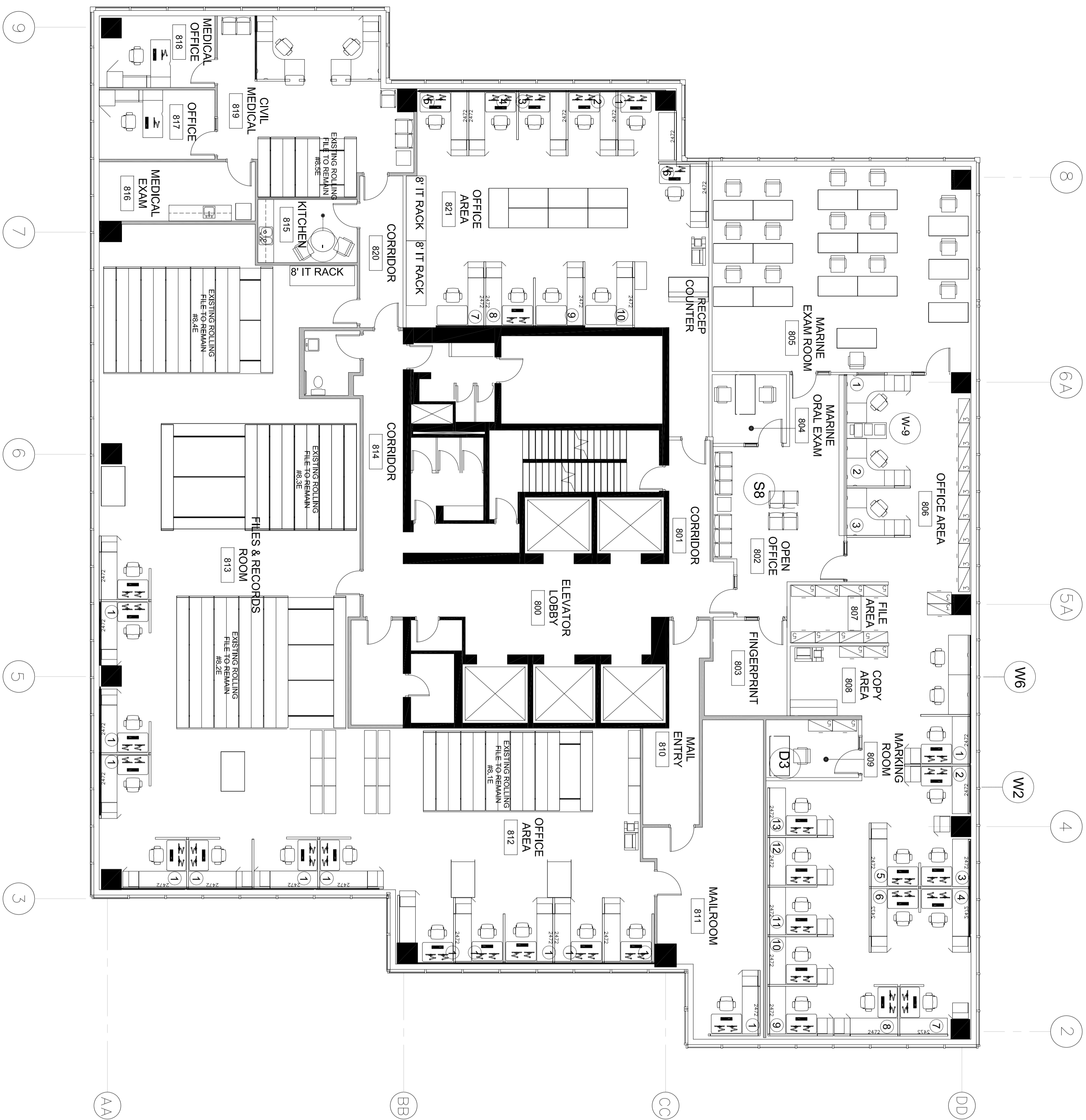

**8TH FLOOR
FURNITURE PLAN
(FOR REFERENCE ONLY)**

PROJECT: 0538 | SCALE: 1:100

PSPC RENOVATIONS

PROJECT NAME:

PROJECT NO.:

ISSUES & REVISIONS:

NO.	DATE (d/m/y)	DESCRIPTION
1	24 APRIL 2017	ISSUED 66% REVIEW
2	14 SEP 2017	M/E COORDINATION
3	03 NOV 2017	ISSUED 99% REVIEW
4	09 NOV 2017	BUILDING PERMIT APPLICATION
5	29 NOV 2017	ISSUED 100% REVIEW

PROJECT ADDRESS:

800 BURRARD
VANCOUVER, BC

DRAWING TITLE:

LEVEL 8
FURNITURE PLAN
(FOR REFERENCE ONLY)

SCALE:

1:100

DRAWN:

CHECKER:

PROJECT NO.:

170066

DRAWING NO.:

ID 5.8

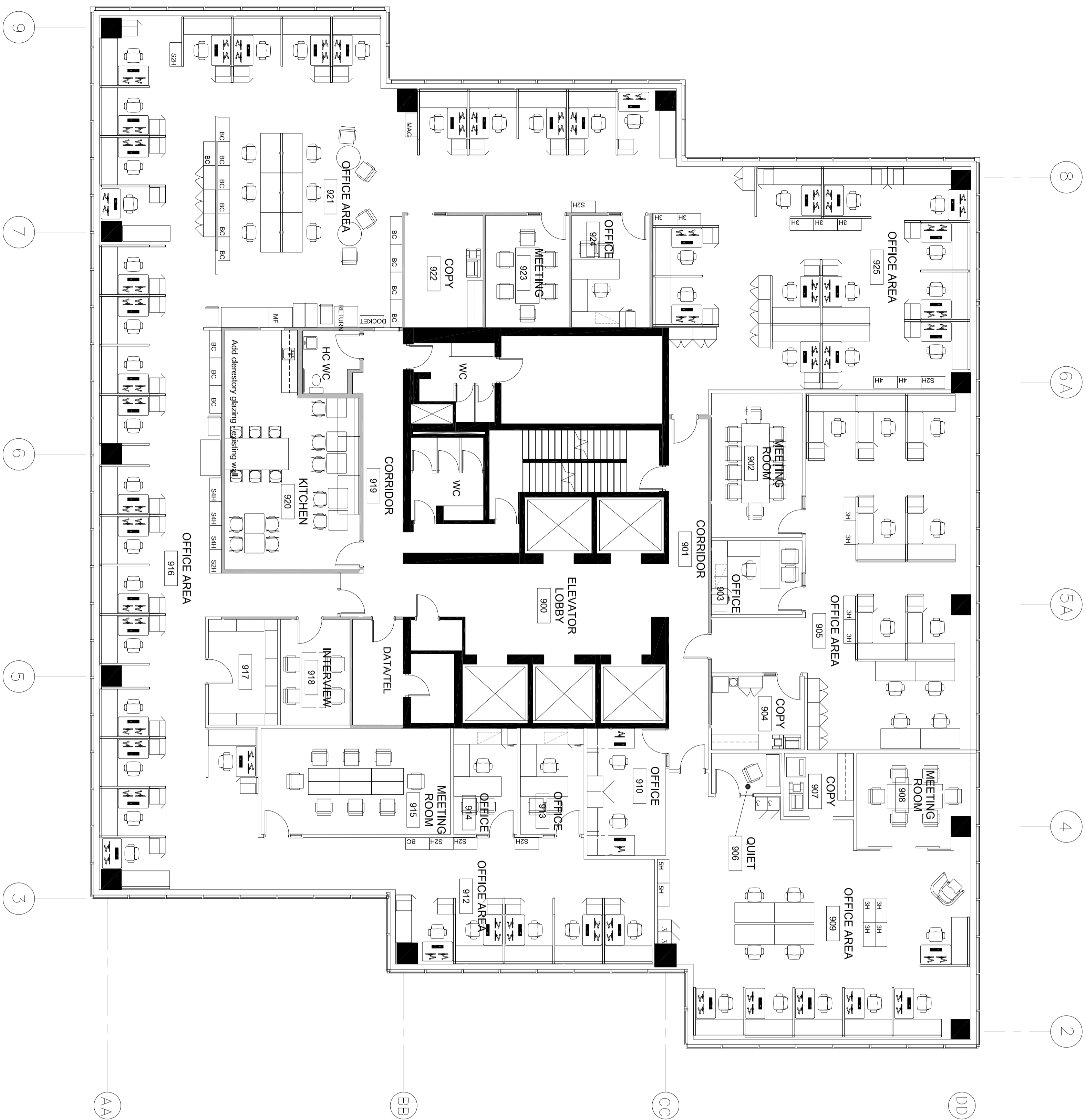

**9TH FLOOR
FURNITURE PLAN
(FOR REFERENCE ONLY)**

1 | SCALE: 1:100

PROJECT NO: 170066
PROJECT NAME: PSPC RENOVATIONS

PSPC RENOVATIONS

PROJECT NAME:

PROJECT ADDRESS:

800 BURRARD
VANCOUVER, BC

DRAWING TITLE:
LEVEL 9
FURNITURE PLAN
(FOR REFERENCE ONLY)

SCALE: 1:100
DRAWN: -
CHECKER: -
PROJECT NO: 170066
DRAWING NO: ID 5.9

THIS DRAWING IS PROPERTY OF KGI INTERIOR DESIGN LTD. AND IS NOT TO BE REPRODUCED OR DISTRIBUTED WITHOUT PRIOR WRITTEN CONSENT.

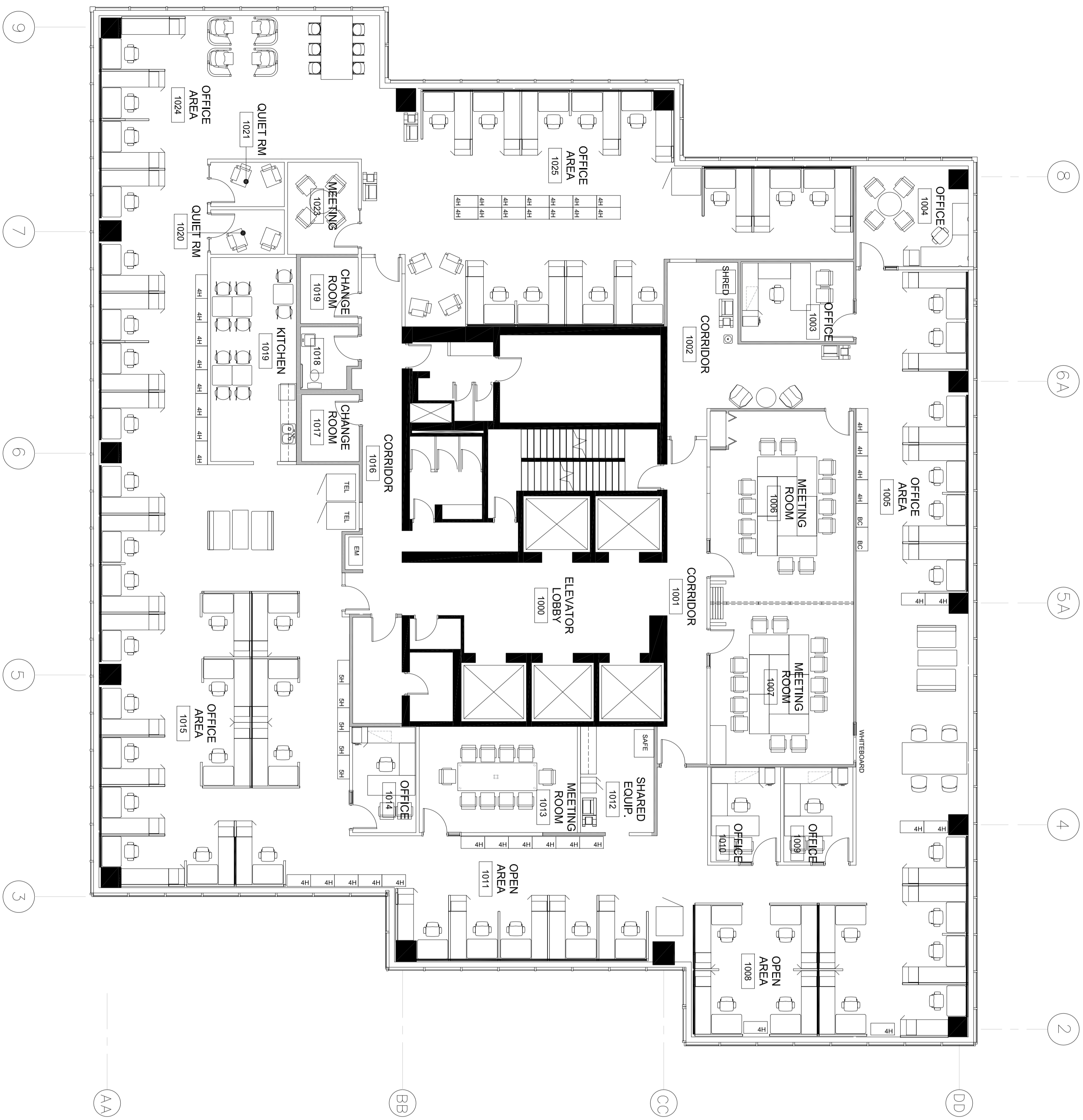

**10TH FLOOR
FURNITURE PLAN
(FOR REFERENCE ONLY)**

1 | SCALE: 1:100

PROJECT NORTH

PSPC RENOVATIONS

PROJECT NAME:

PROJECT ADDRESS:

800 BURREARD
VANCOUVER, BC

DRAWING TITLE:
**LEVEL 10
FURNITURE PLAN
(FOR REFERENCE ONLY)**

SCALE:

1:100

DRAWN:

-

CHECKER:

-

PROJECT NO.:

170066

DRAWING NO.:

ID 5.10

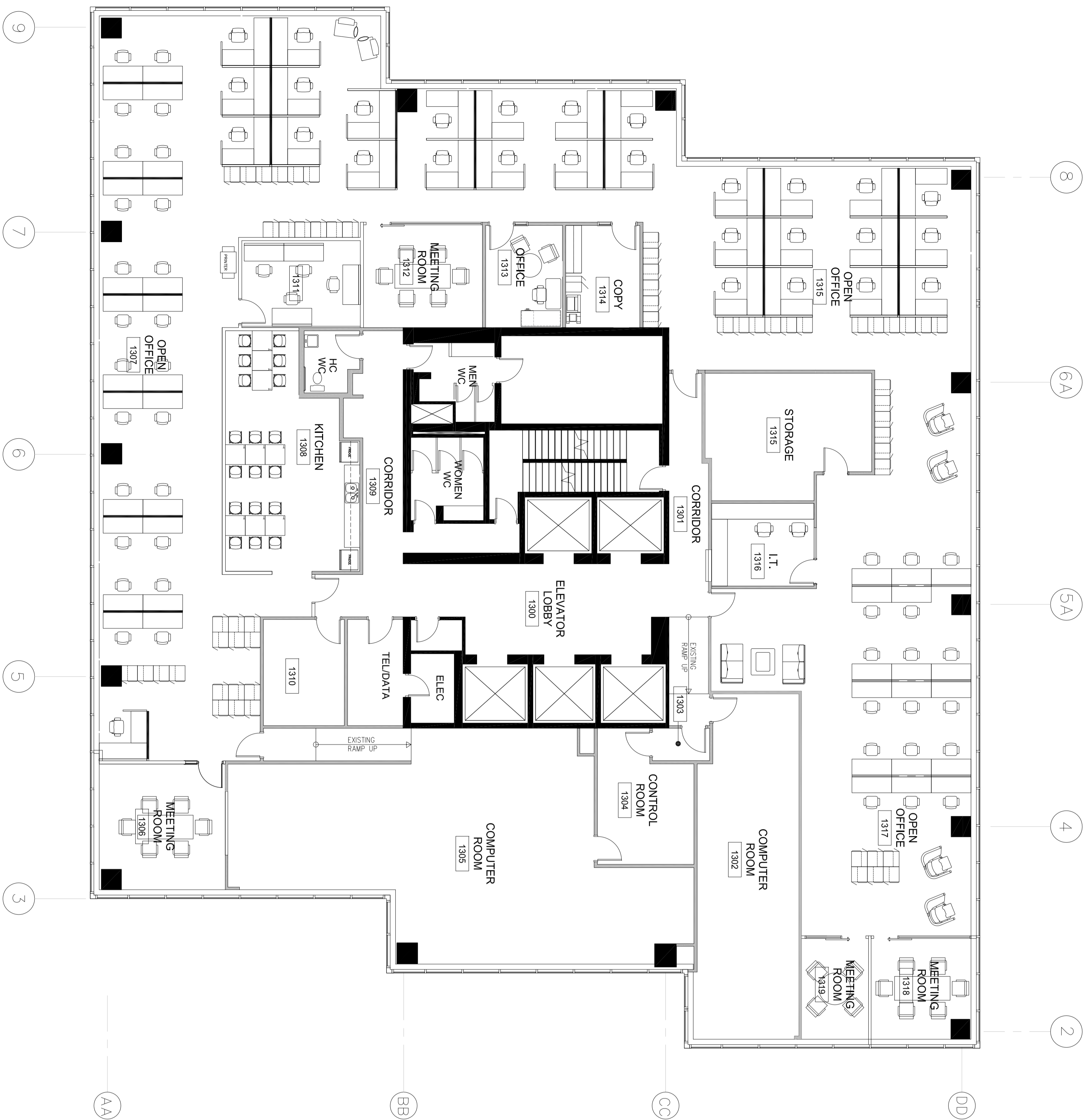

**13TH FLOOR
FURNITURE PLAN
(FOR REFERENCE ONLY)**

1 | SCALE: 1:100

DS.13 | PROJECT NORTH

PSPC RENOVATIONS

PROJECT NAME:

PROJECT ADDRESS:

800 BURRARD
VANCOUVER, BC

DRAWING TITLE:
**LEVEL 13
FURNITURE PLAN
(FOR REFERENCE ONLY)**

SCALE:	1:100
DRAWN:	-
CHECKER:	-
PROJECT NO.:	170066
DRAWING NO.:	ID 5.13

THIS DRAWING IS PROPERTY OF KGHM GROUP OF COMPANIES AND SHOULD NOT BE COPIED OR DISTRIBUTED WITHOUT PRIOR WRITTEN CONSENT

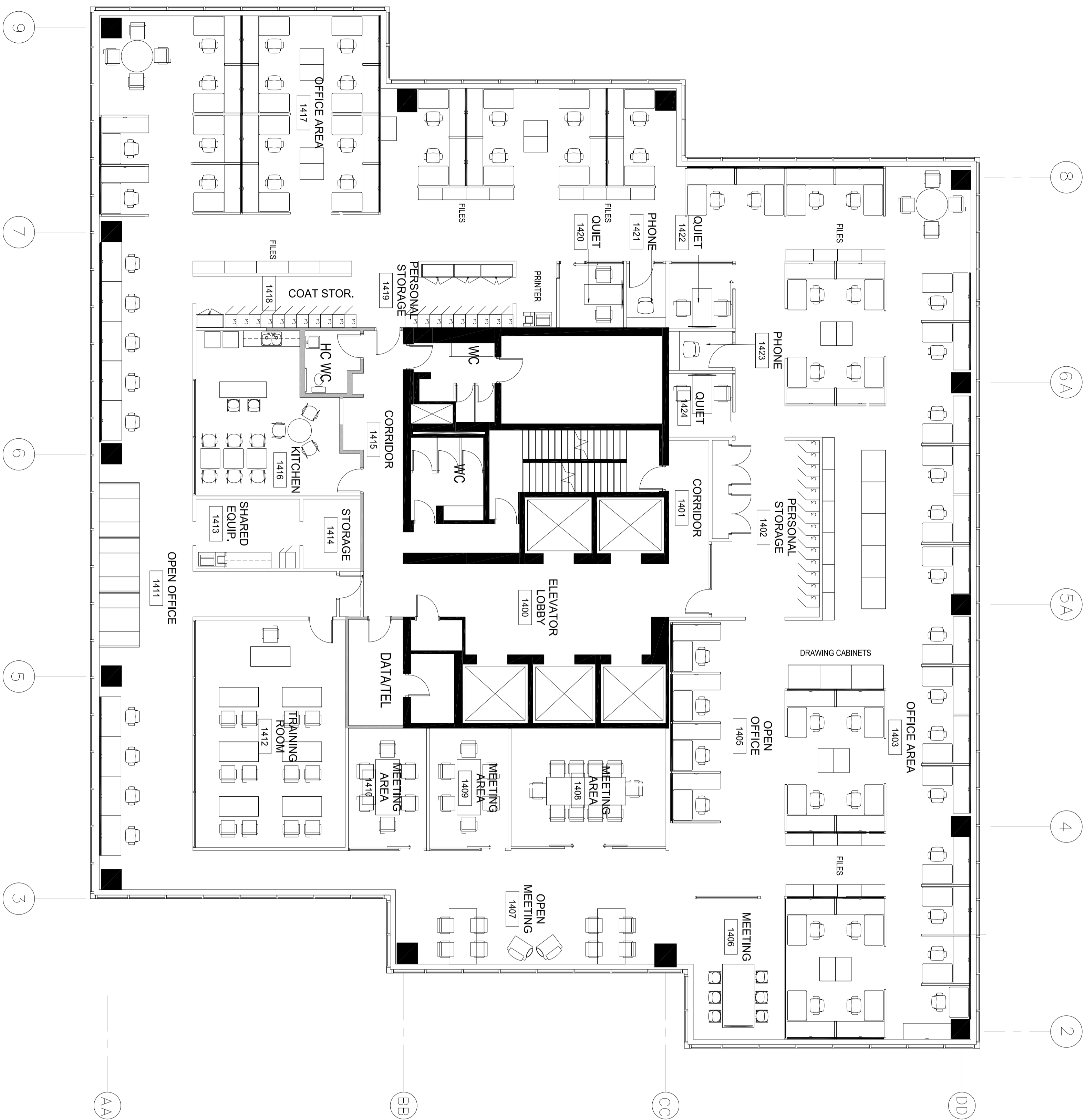

**14TH FLOOR
FURNITURE PLAN
(FOR REFERENCE ONLY)**

1 | SCALE: 1:100

PROJECT: DS.14 | NORTH

PSPC RENOVATIONS

PROJECT NAME:

NO.	DATE (d/m/y)	DESCRIPTION
1	24 APRIL 2017	ISSUED 66% REVIEW
2	14 SEP 2017	M/E COORDINATION
3	03 NOV 2017	ISSUED 99% REVIEW
4	09 NOV 2017	BUILDING PERMIT APPLICATION

PROJECT ADDRESS:

800 BURREARD
VANCOUVER, BC

DRAWING TITLE:

LEVEL 14
FURNITURE PLAN
(FOR REFERENCE ONLY)

SCALE:

1:100

DRAWN:

CHECKER:

PROJECT NO:

DRAWING NO:

ID 5.14

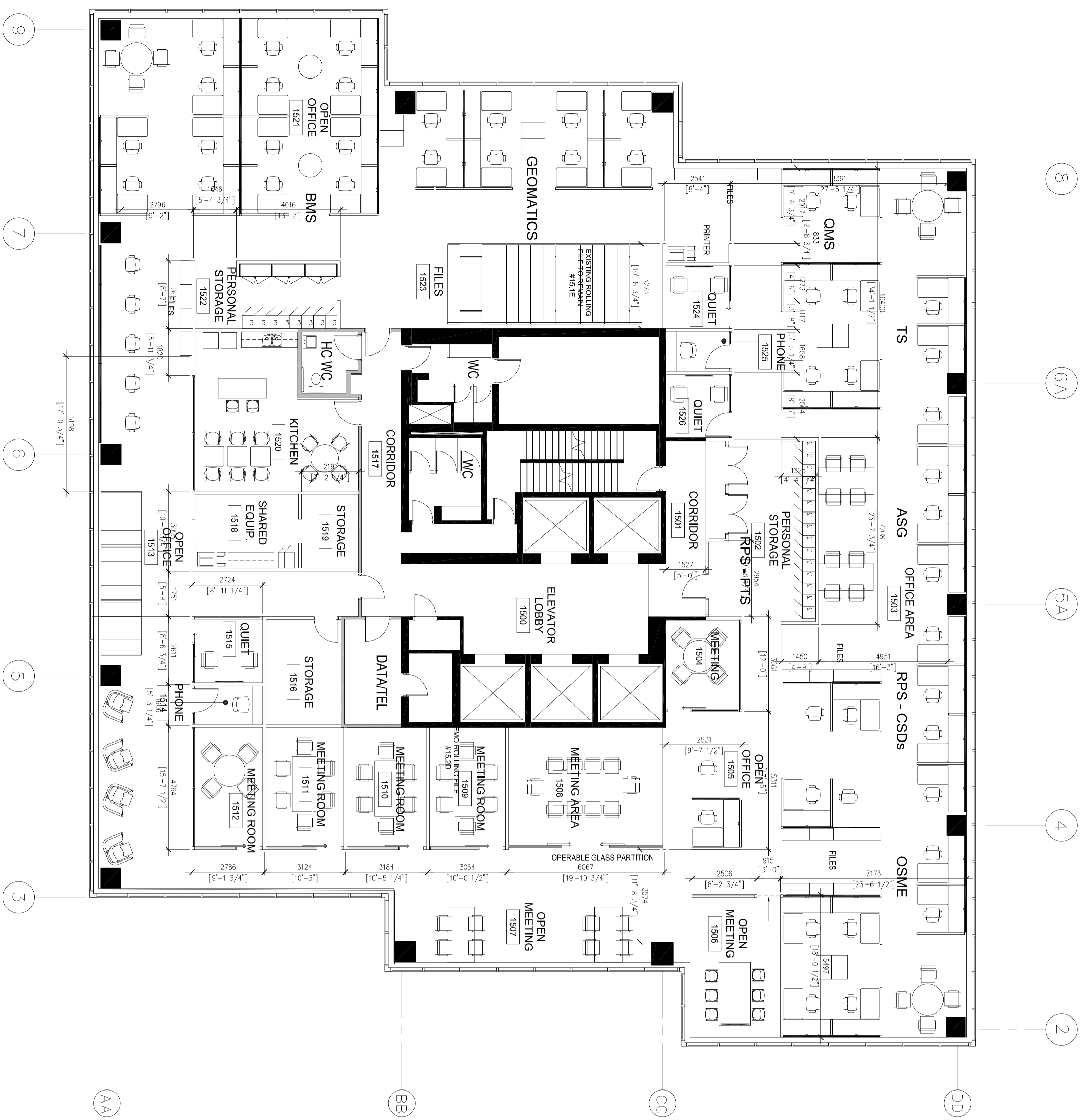

**15TH FLOOR
FURNITURE PLAN
(FOR REFERENCE ONLY)**

1 | SCALE: 1:100

PROJECT NORTH

PSPC RENOVATIONS

PROJECT NAME:

PROJECT ADDRESS:

800 BURRARD
VANCOUVER, BC

DRAWING TITLE:
LEVEL 15
FURNITURE PLAN
(FOR REFERENCE ONLY)

SCALE: 1:100
DRAWN: -
CHECKER: -
PROJECT NO: 170066
DRAWING NO: ID 5.15

THIS DRAWING IS PROPERTY OF KGIN GROUP OF COMPANIES AND SHOULD NOT BE COPIED OR DISTRIBUTED WITHOUT PRIOR WRITTEN CONSENT

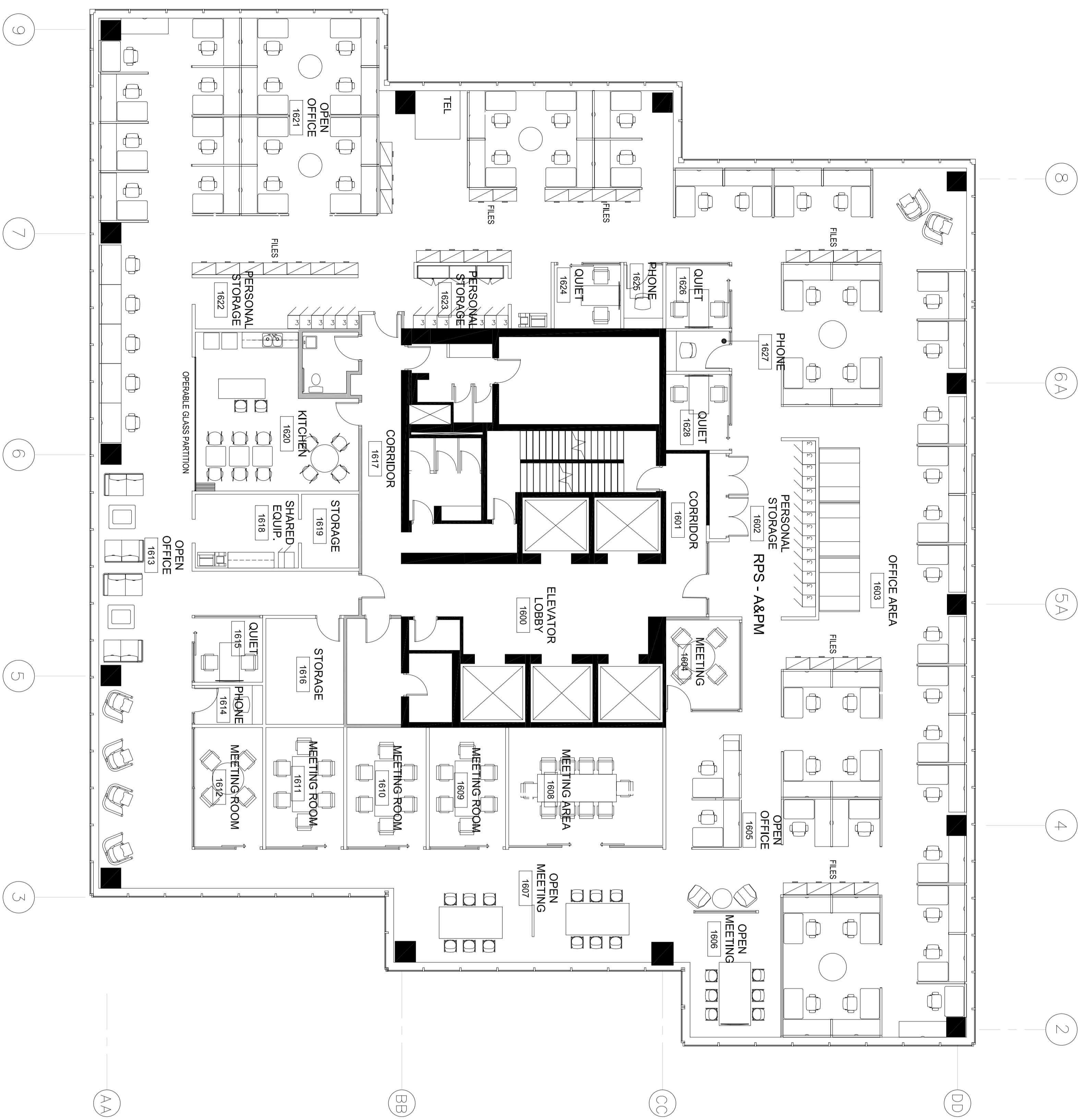

**16TH FLOOR
FURNITURE PLAN
(FOR REFERENCE ONLY)**

1 | SCALE: 1:100

PROJECT NORTH

NO.	DATE (d/m/y)	DESCRIPTION
5	29 NOV 2017	ISSUED 100% REVIEW
4	09 NOV 2017	BUILDING PERMIT APPLICATION
3	03 NOV 2017	ISSUED 99% REVIEW
2	14 SEP 2017	M/E COORDINATION
1	24 APRIL 2017	ISSUED 66% REVIEW

ISSUES & REVISIONS:

PROJECT NAME:

PSPC RENOVATIONS

PROJECT ADDRESS:
**800 BURREARD
VANCOUVER, BC**

DRAWING TITLE:
**LEVEL 16
FURNITURE PLAN
(FOR REFERENCE ONLY)**

SCALE: 1:100

DRAWN: -

CHECKER: -

PROJECT NO: 170066

DRAWING NO: -

ID 5.16

THIS DRAWING IS PROPERTY OF KGI GROUP OF COMPANIES AND SHOULD NOT BE COPIED OR DISTRIBUTED WITHOUT PRIOR WRITTEN CONSENT

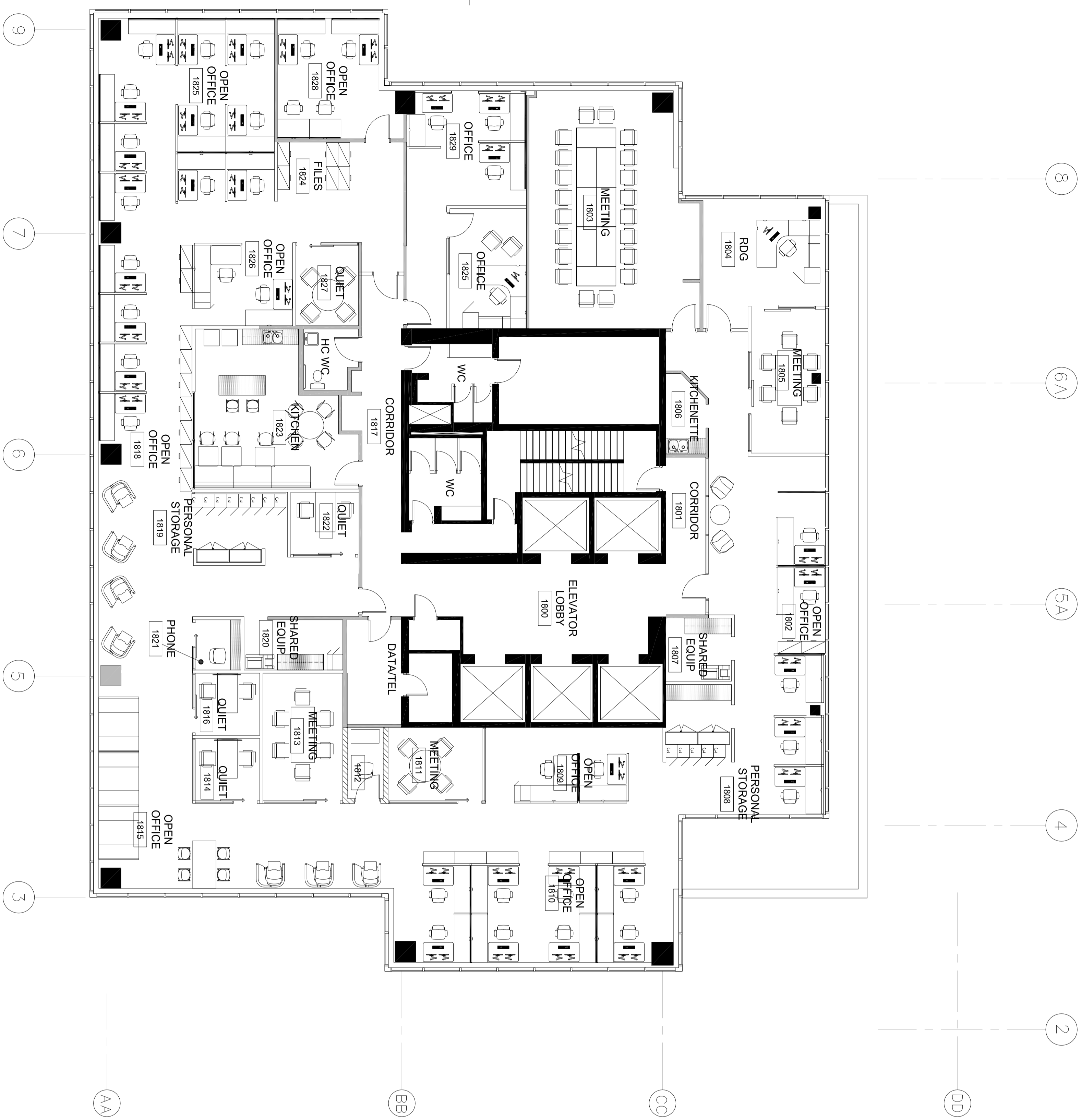

18TH FLOOR
FURNITURE PLAN
(FOR REFERENCE ONLY)

PROJECT NORTH

05.18 | SCALE: 1:100

PROJECT ADDRESS:
**800 BURRARD
VANCOUVER, BC**

DRAWING TITLE:
**LEVEL 18
FURNITURE PLAN
(FOR REFERENCE ONLY)**

SCALE: 1:100

DRAWN: -

CHECKER: -

PROJECT NO: 170066

DRAWING NO: ID 5.18

PSPC RENOVATIONS

PROJECT NAME:

NO.	DATE (d/m/y)	DESCRIPTION
5	29 NOV 2017	ISSUED 100% REVIEW
4	09 NOV 2017	BUILDING PERMIT APPLICATION
3	03 NOV 2017	ISSUED 99% REVIEW
2	14 SEP 2017	M/E COORDINATION
1	24 APRIL 2017	ISSUED 66% REVIEW

THIS DRAWING IS PROPERTY OF KGI GROUP OF COMPANIES AND SHOULD NOT BE COPIED OR DISTRIBUTED WITHOUT PRIOR WRITTEN CONSENT

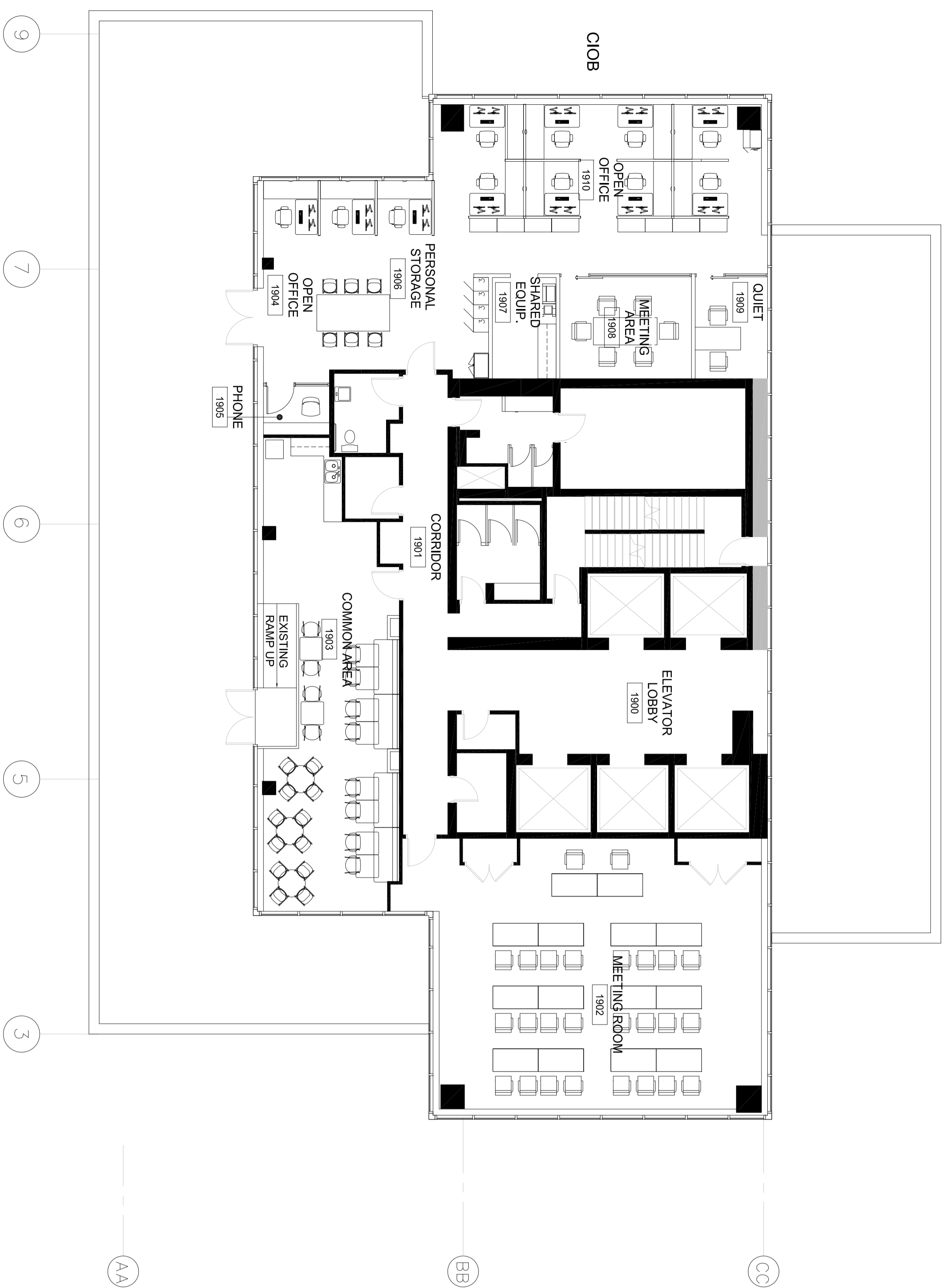

**19TH FLOOR
FURNITURE PLAN
(FOR REFERENCE ONLY)**

1 | SCALE: 1:100



PROJECT NORTH

NO.	DATE (d/m/y)	DESCRIPTION
5	29 NOV 2017	ISSUED 100% REVIEW
4	09 NOV 2017	BUILDING PERMIT APPLICATION
3	03 NOV 2017	ISSUED 99% REVIEW
2	14 SEP 2017	M/E COORDINATION
1	24 APRIL 2017	ISSUED 66% REVIEW

ISSUES & REVISIONS:

PROJECT NAME:

PSPC RENOVATIONS

PROJECT ADDRESS:
**800 BURRARD
VANCOUVER, BC**

DRAWING TITLE:
**LEVEL 19
FURNITURE PLAN
(FOR REFERENCE ONLY)**

SCALE: 1:100

DRAWN: -

CHECKER: -

PROJECT NO: 170066

DRAWING NO: -

ID 5.19

THIS DRAWING IS PROPERTY OF KGI GROUP OF COMPANIES AND SHOULD NOT BE COPIED OR DISTRIBUTED WITHOUT PRIOR WRITTEN CONSENT