



RETURN BIDS TO:

RETOURNER LES SOUMISSIONS À:

Bid Receiving Public Works and Government
Services Canada/Réception des soumissions Travaux
publics et Services gouvernementaux Canada
189 Prince William St Rm 405
189, rue Prince William, pièce 405
Saint-John, NB E2L 2B9
Bid Fax: (506) 636-4376

**SOLICITATION AMENDMENT
MODIFICATION DE L'INVITATION**

The referenced document is hereby revised; unless otherwise
indicated, all other terms and conditions of the Solicitation
remain the same.

Ce document est par la présente révisé; sauf indication contraire,
les modalités de l'invitation demeurent les mêmes.

Comments - Commentaires

Vendor/Firm Name and Address
Raison sociale et adresse du
fournisseur/de l'entrepreneur

Issuing Office - Bureau de distribution
Saint John, NB (STJ)
189 Prince William St., Rm 405
189, rue Prince William, Pc 405
St. John, NB E2L 2B9

Title - Sujet Janitorial Services, PEI Armouries	
Solicitation No. - N° de l'invitation W6898-180030/A	Amendment No. - N° modif. 002
Client Reference No. - N° de référence du client W6898-180030	Date 2017-12-15
GETS Reference No. - N° de référence de SEAG PW-\$STJ-003-4223	
File No. - N° de dossier STJ-7-40120 (003)	CCC No./N° CCC - FMS No./N° VME
Solicitation Closes - L'invitation prend fin at - à 02:00 PM on - le 2017-12-19	Time Zone Fuseau horaire Atlantic Standard Time AST
F.O.B. - F.A.B. Plant-Usine: <input type="checkbox"/> Destination: <input checked="" type="checkbox"/> Other-Autre: <input type="checkbox"/>	
Address Enquiries to: - Adresser toutes questions à: Doucet (STJ), Gisele	Buyer Id - Id de l'acheteur stj003
Telephone No. - N° de téléphone (506) 636-4541 ()	FAX No. - N° de FAX (506) 636-4376
Destination - of Goods, Services, and Construction: Destination - des biens, services et construction:	

Instructions: See Herein

Instructions: Voir aux présentes

Delivery Required - Livraison exigée	Delivery Offered - Livraison proposée
Vendor/Firm Name and Address Raison sociale et adresse du fournisseur/de l'entrepreneur	
Telephone No. - N° de téléphone Facsimile No. - N° de télécopieur	
Name and title of person authorized to sign on behalf of Vendor/Firm (type or print) Nom et titre de la personne autorisée à signer au nom du fournisseur/ de l'entrepreneur (taper ou écrire en caractères d'imprimerie)	
Signature	Date

This Solicitation Amendment No. two (2) is raised to include the following addendum no. 2.

The following addendum to the tender documents is effective immediately. This addendum shall form part of the contract documents.

All other terms and conditions remain the same.

Addendum No. 2.

1. QUESTIONS AND ANSWERS

Q1. What is the population of each location?

A1. Population varies to a max of approximately 40 persons.

Q2. Are there any events or special occasions that would require more consumables to be used throughout the year in each location?

A2. Unknown

Q3. How many garbage cans are there in each location?

A3. Unknown

Q4. How many kitchens and /or kitchenettes are there in each location? Are there soap and paper towel dispensers located in these areas?

A4. Approximately 1 at each location, with a galley at HMCS QC. Soap and Paper Towel Dispensers here Unknown.

Q5. How many bathrooms are in each location?

A5. Unknown.

Q6. How many urinals are there in each location?

A6. Unknown

Q7. The clear garbage bags - are they for the compost and if so , do they have to be the compostable bags.

A7. No Compost to my knowledge.

Q8. How much square footage of vct tile floor (hard surface floor to be refinished) in each location?

A8. Unknown.

Q9. How much square footage of carpet in each location?

A9. Unknown.

Q10. Regarding the holidays in PEI, If a holiday is on a Sunday, will the bases etc, be closed on the following Monday? Example: July 1/2018 is on a Sunday, will everything be closed on July 2, 2018? Same for Remembrance Day.

A10. Yes

Q11. Is the cleaning in the day time or night time for each location?

A11. Day time

Q12. What is the square foot of each location?

A12. Unknown.

Q13. Is there any plans of each location available?

A13. See attached floor plans for all Charlottetown locations. Floor plan not available for the Summerside location.

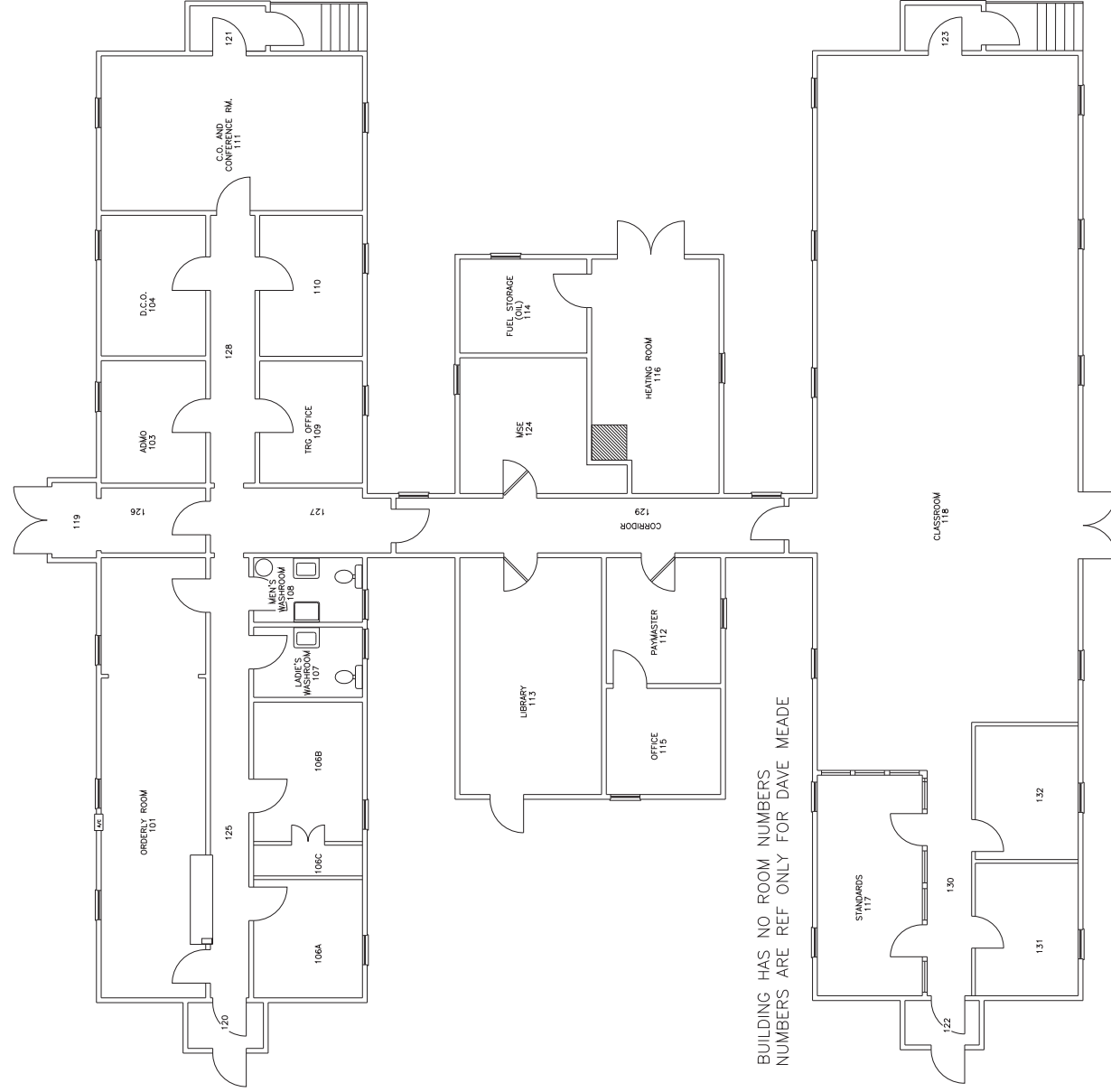

FLOOR PLAN BLDG 1

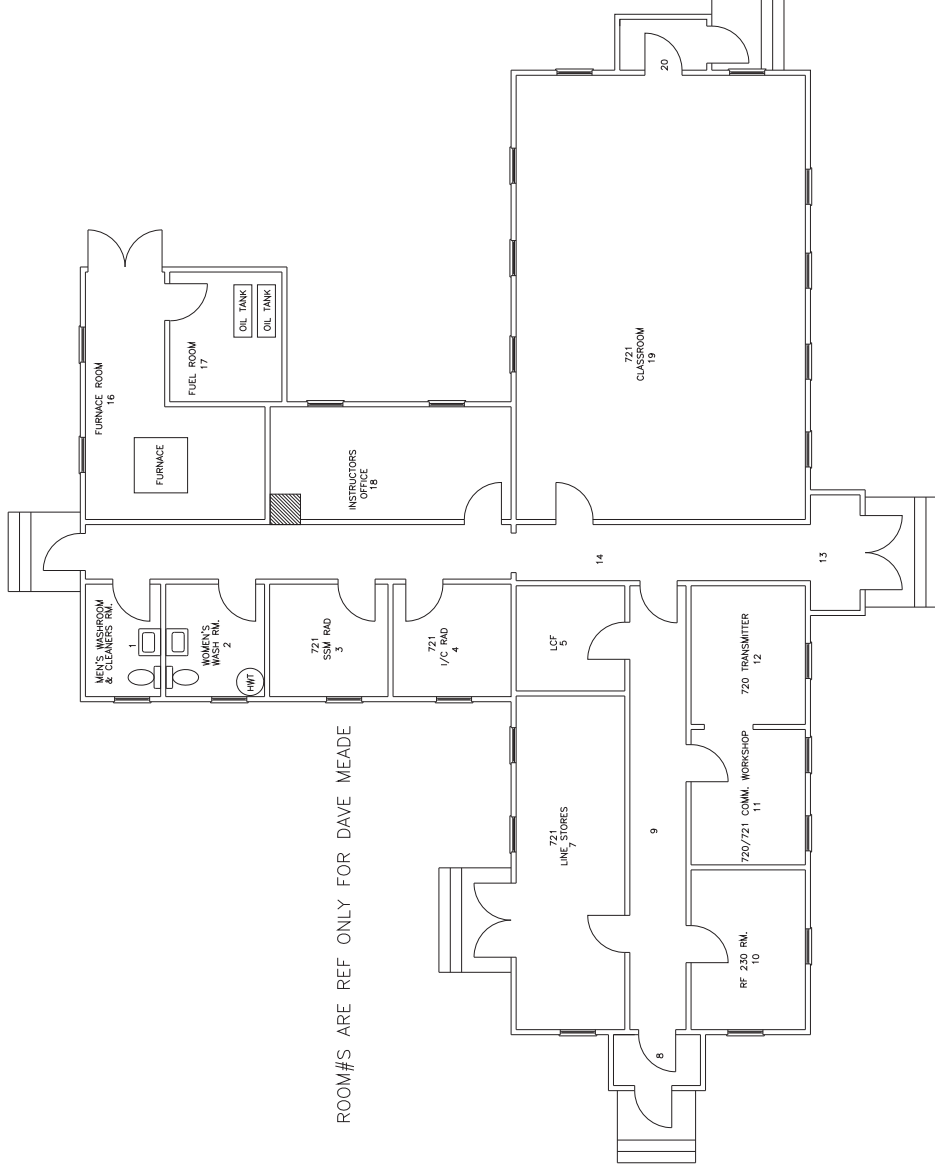

ROOM#S ARE REF ONLY FOR DAVE MEADE

FLOOR PLAN BLDG 2

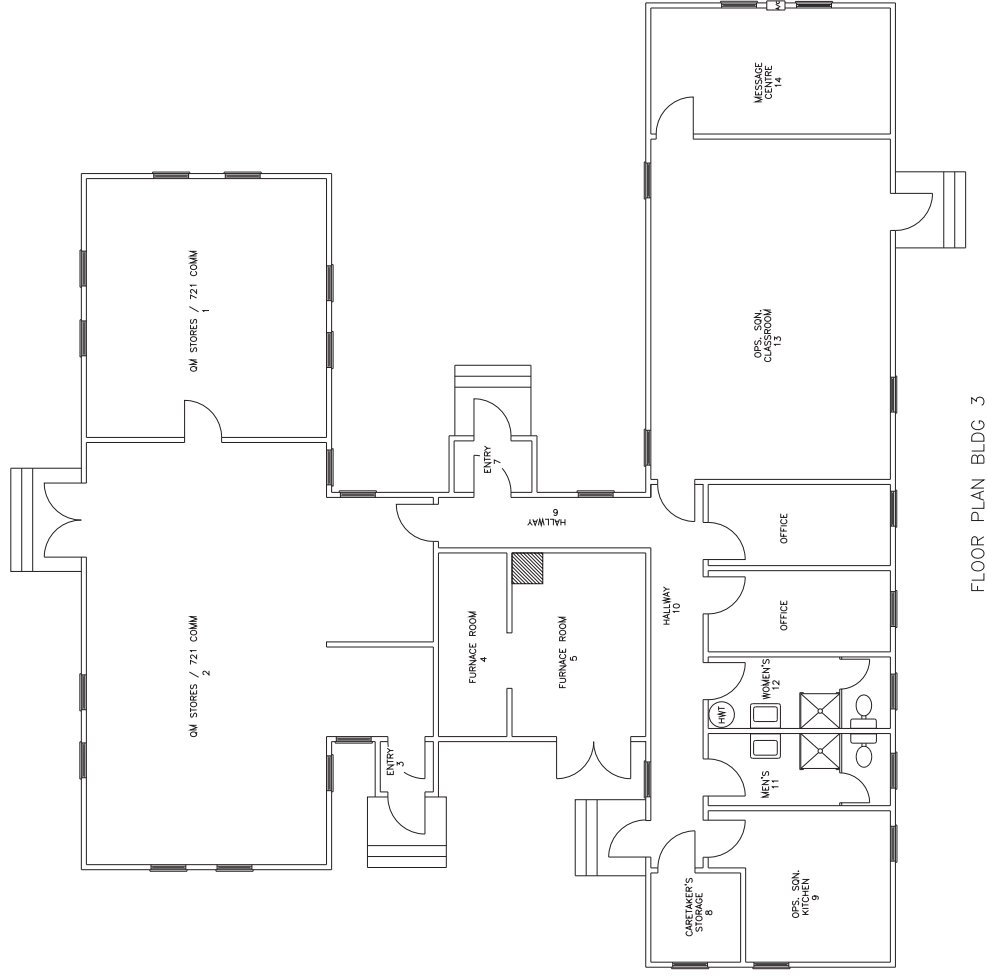

FLOOR PLAN BLDG 3

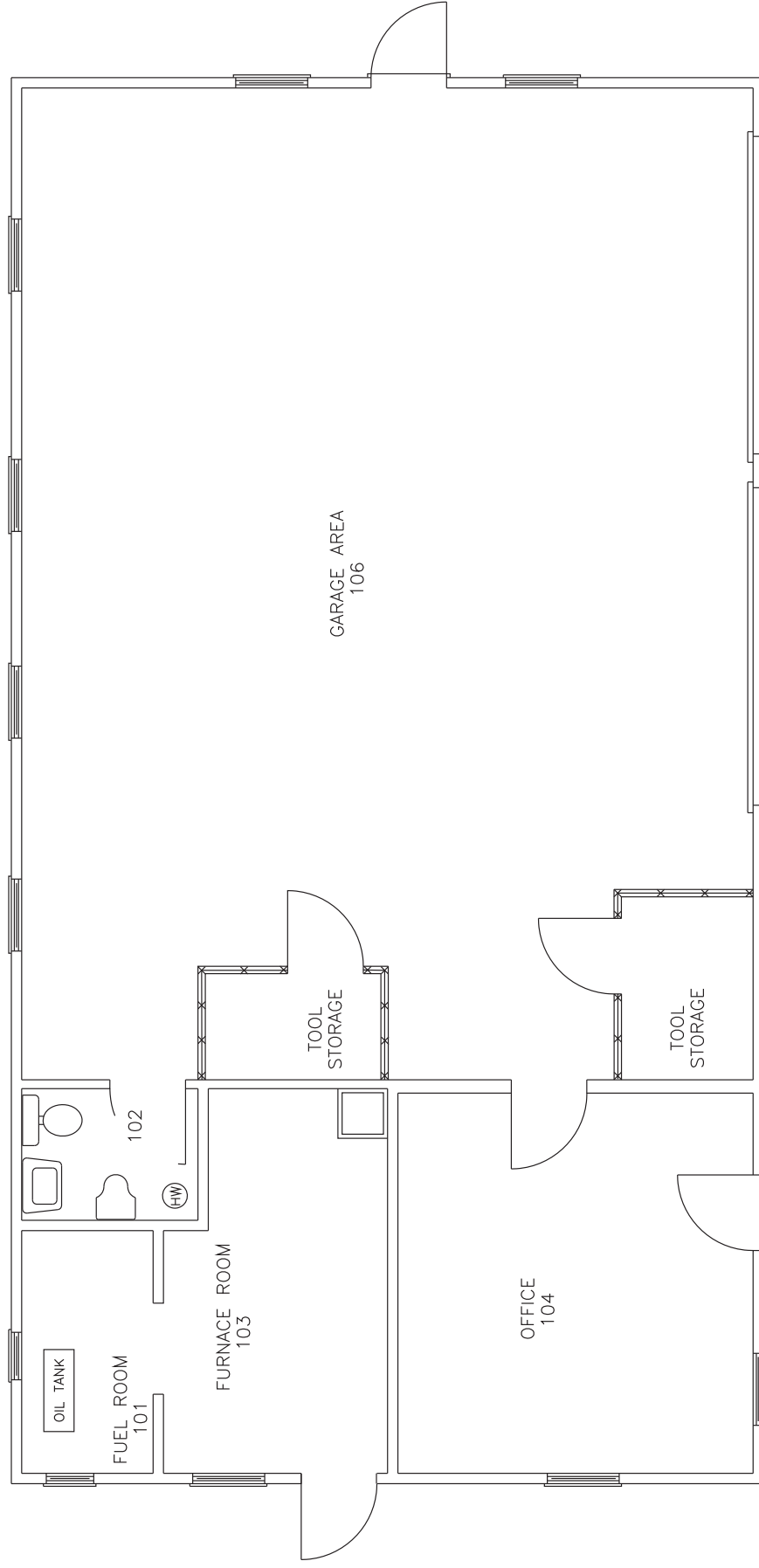

FLOOR PLAN – BUILDING No. 10

HIMOS OON-I FIRST FLOOR PLAN

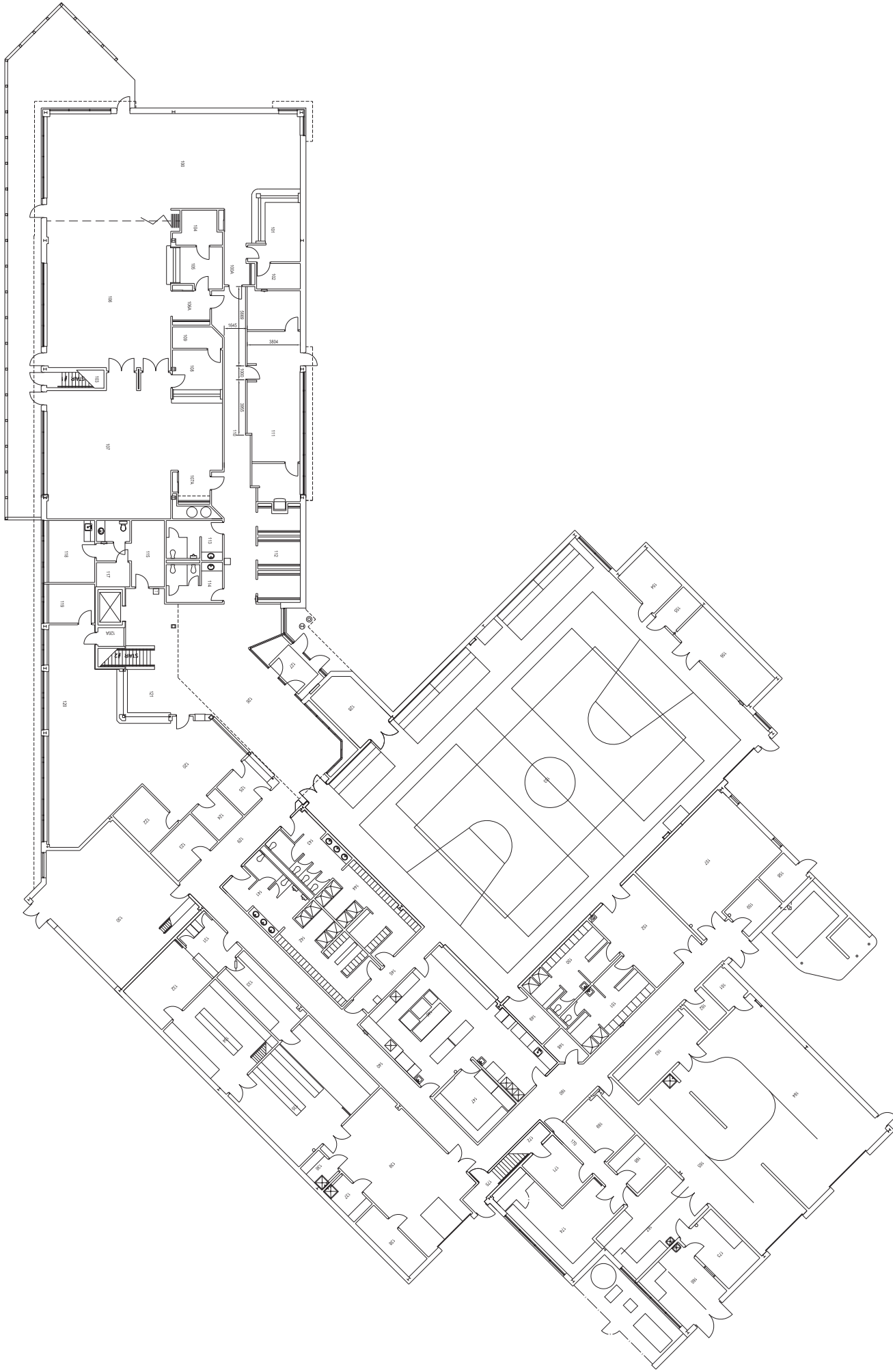

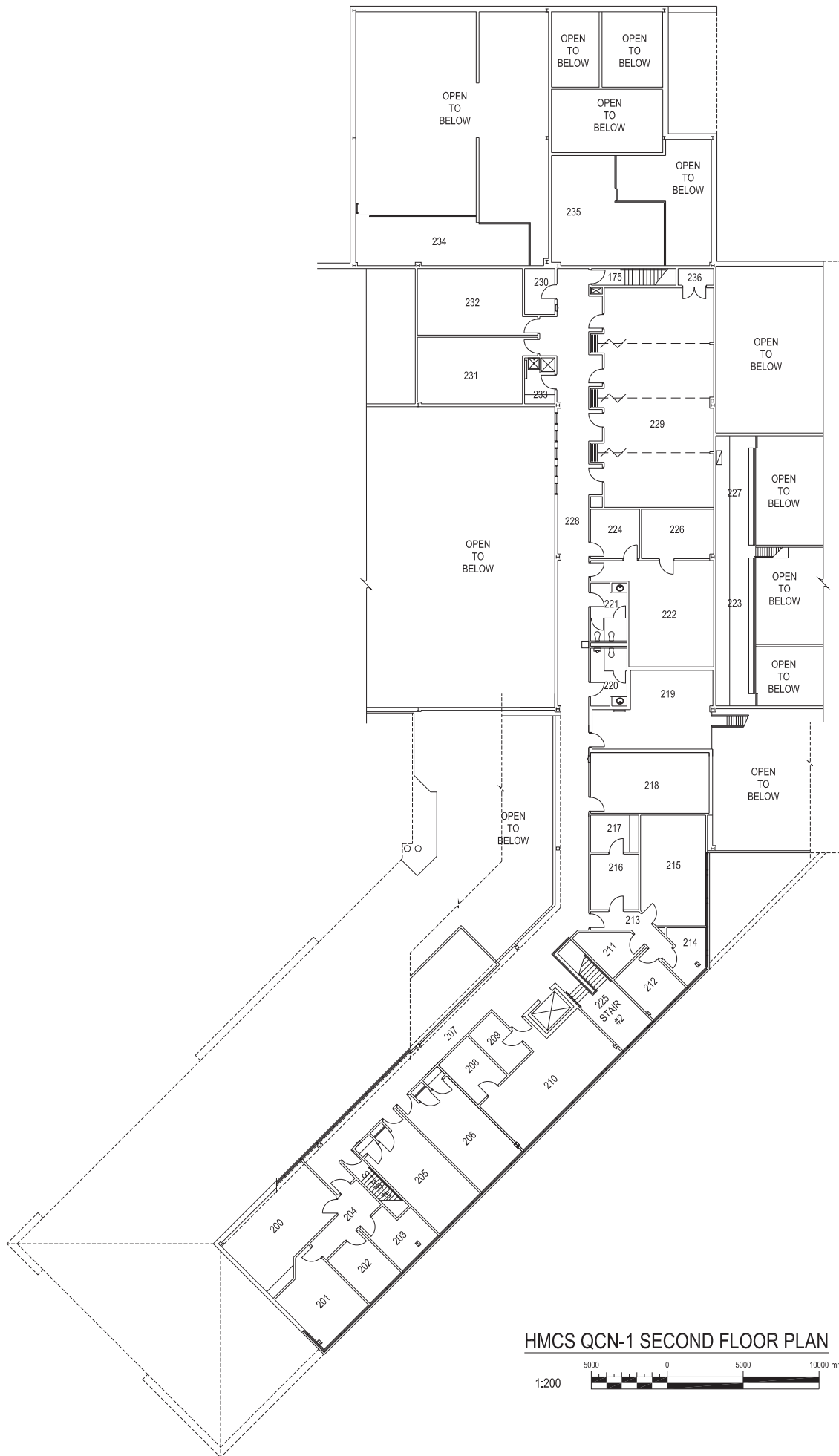

HMCS QCN-1 SECOND FLOOR PLAN

1:200



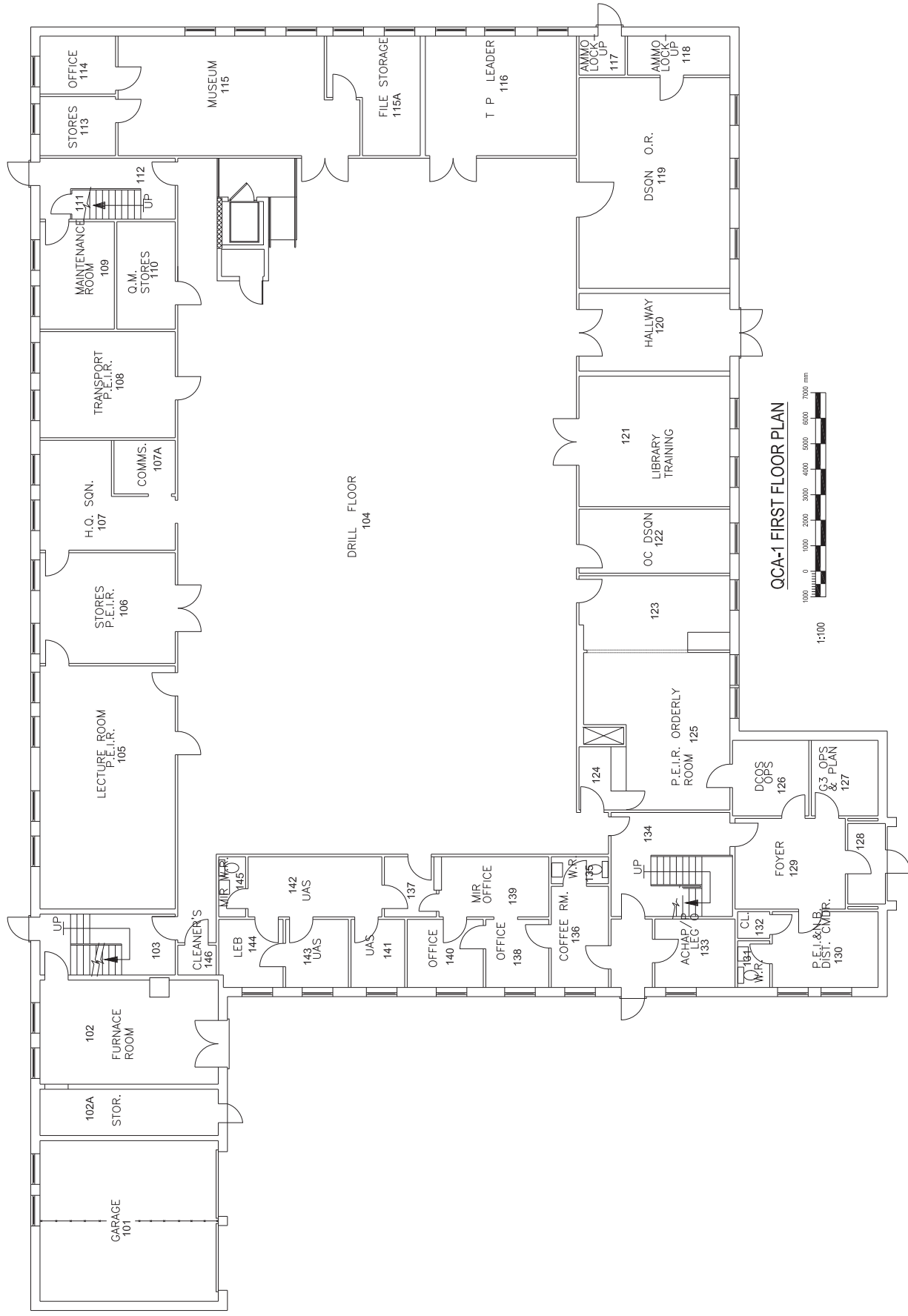

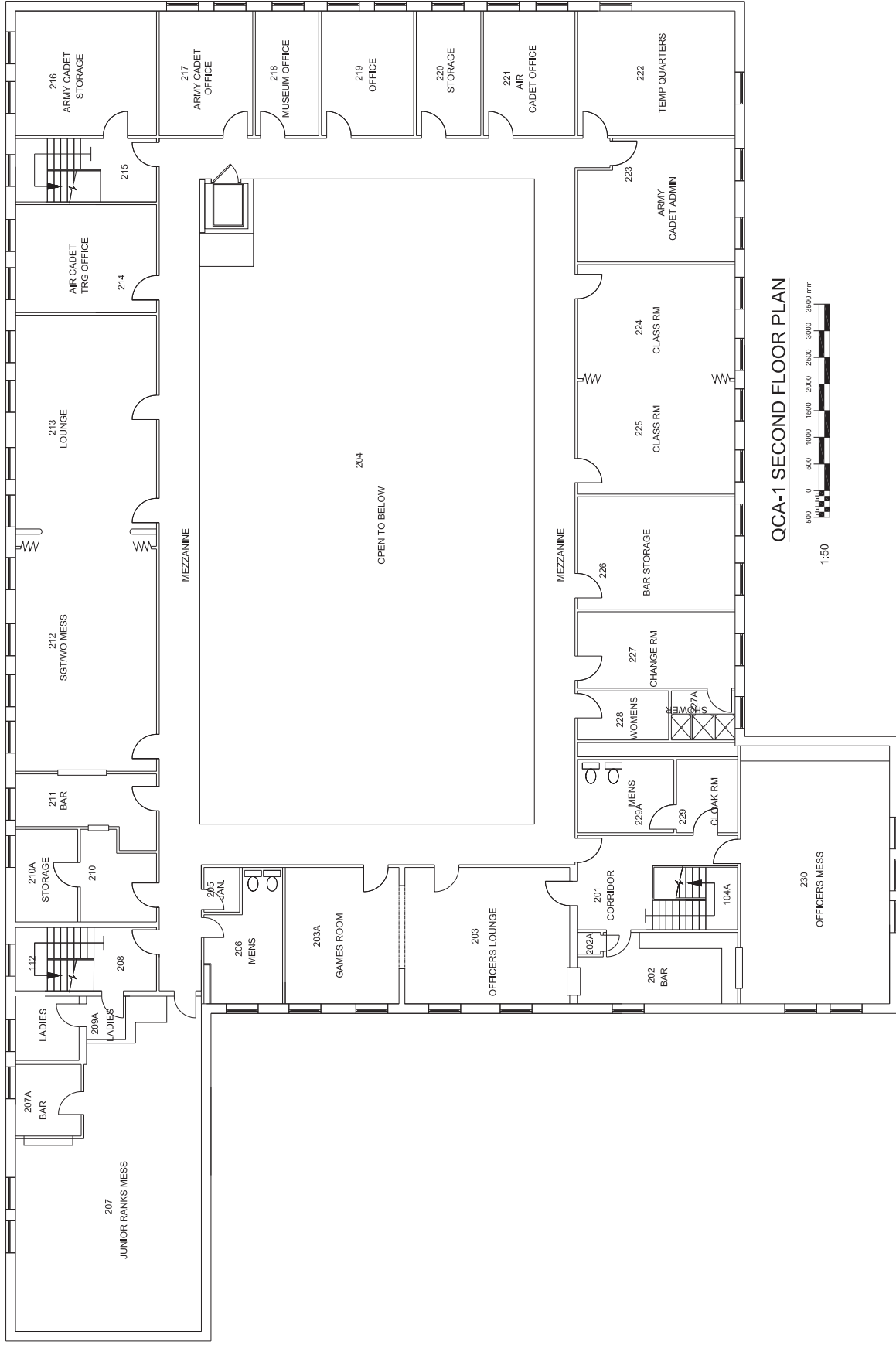

QCA-1 SECOND FLOOR PLAN

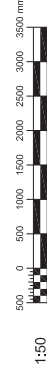

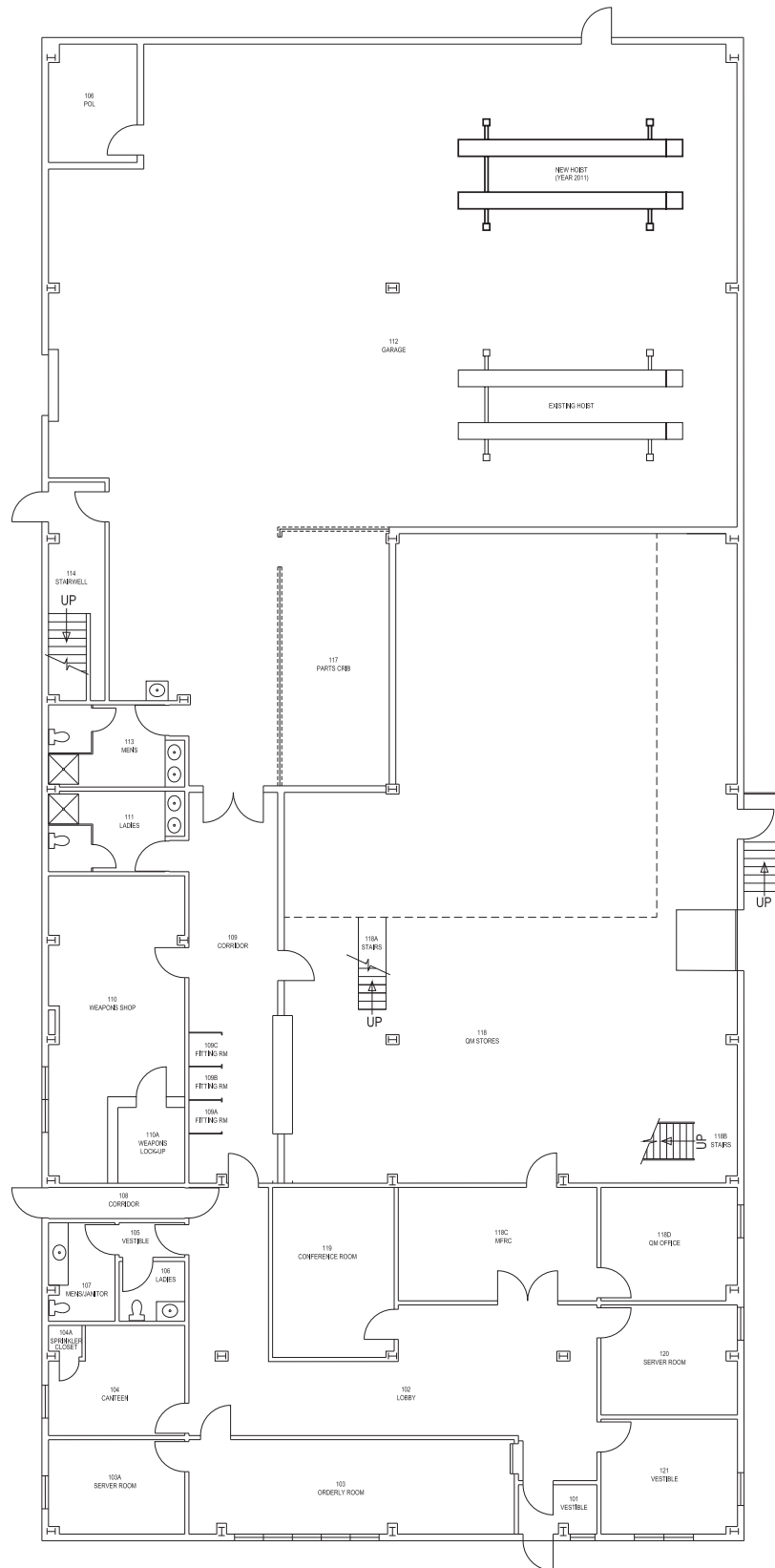

GROUND FLOOR PLAN - PEISD

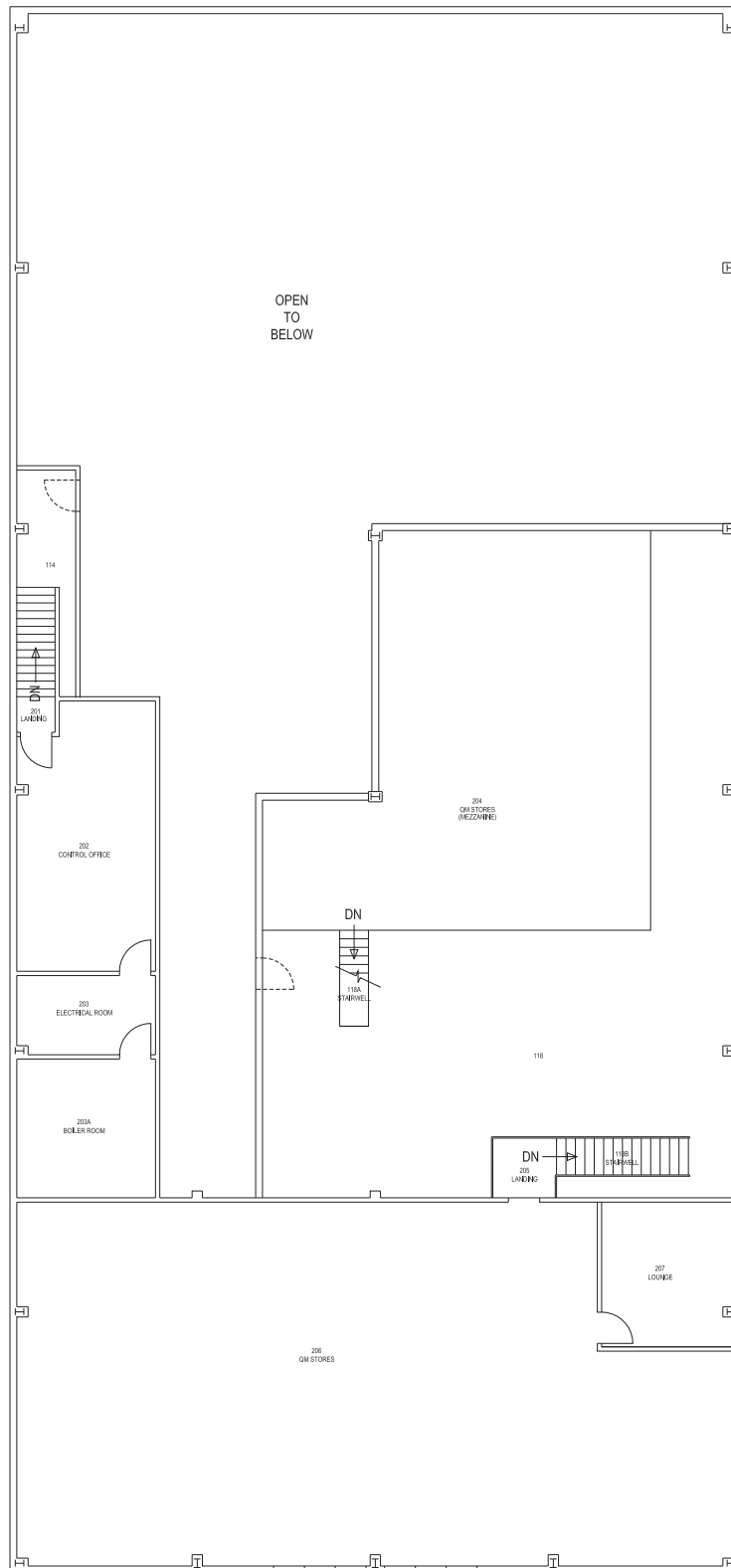

SECOND FLOOR PLAN - PEISD