



## RETURN BIDS TO:

## RETOURNER LES SOUMISSIONS À:

Bid Receiving - PWGSC / Réception des soumissions -  
TPSGC

11 Laurier St./11 rue Laurier

Place du Portage, Phase III

Core 0B2 / Noyau 0B2

Gatineau, Québec K1A 0S5

## SOLICITATION AMENDMENT MODIFICATION DE L'INVITATION

The referenced document is hereby revised; unless otherwise  
indicated, all other terms and conditions of the Solicitation  
remain the same.

Ce document est par la présente révisé; sauf indication contraire,  
les modalités de l'invitation demeurent les mêmes.

### Comments - Commentaires

\*\*\* This document contains a security requirement  
\*\*\*

\*\*\* Ce document contient une condition de sécurité  
\*\*\*

### Vendor/Firm Name and Address

Raison sociale et adresse du  
fournisseur/de l'entrepreneur

### Issuing Office - Bureau de distribution

Construction Services Division/Division des services de  
construction

11 Laurier St./11 Rue Laurier

3C2, Place du Portage

Phase III

Gatineau, Québec K1A 0S5

<b>Title - Sujet</b> LTDLC Garage Rehabilitation	
<b>Solicitation No. - N° de l'invitation</b> EH901-181236/A	<b>Amendment No. - N° modif.</b> 009
<b>Client Reference No. - N° de référence du client</b> 20181236	<b>Date</b> 2017-12-21
<b>GETS Reference No. - N° de référence de SEAG</b> PW-\$\$\$FG-356-73597	
<b>File No. - N° de dossier</b> fg356.EH901-181236	<b>CCC No./N° CCC - FMS No./N° VME</b>
<b>Solicitation Closes - L'invitation prend fin</b> <b>at - à 02:00 PM</b> <b>on - le 2018-01-09</b>	<b>Time Zone</b> <b>Fuseau horaire</b> Eastern Standard Time EST
<b>F.O.B. - F.A.B.</b> <b>Plant-Usine:</b> <input type="checkbox"/> <b>Destination:</b> <input checked="" type="checkbox"/> <b>Other-Autre:</b> <input type="checkbox"/>	
<b>Address Enquiries to: - Adresser toutes questions à:</b> Steele, Harold	<b>Buyer Id - Id de l'acheteur</b> fg356
<b>Telephone No. - N° de téléphone</b> (873) 469-3596 ( )	<b>FAX No. - N° de FAX</b> (819) 956-8335
<b>Destination - of Goods, Services, and Construction:</b> <b>Destination - des biens, services et construction:</b>	

Instructions: See Herein

Instructions: Voir aux présentes

<b>Delivery Required - Livraison exigée</b>	<b>Delivery Offered - Livraison proposée</b>
<b>Vendor/Firm Name and Address</b> <b>Raison sociale et adresse du fournisseur/de l'entrepreneur</b>	
<b>Telephone No. - N° de téléphone</b> <b>Facsimile No. - N° de télécopieur</b>	
<b>Name and title of person authorized to sign on behalf of Vendor/Firm</b> <b>(type or print)</b> <b>Nom et titre de la personne autorisée à signer au nom du fournisseur/</b> <b>de l'entrepreneur (taper ou écrire en caractères d'imprimerie)</b>	
<b>Signature</b>	<b>Date</b>

Solicitation No. - N° de l'invitation  
EH901-181236/A

Amd. No. - N° de la modif.  
009

Buyer ID - Id de l'acheteur  
FG 356

Client Ref. No. - N° de réf. du client

File No. - N° du dossier

CCC No./N° CCC - FMS No./N° VME  
R.061511.318

---

**Amendment 009 is issued for the following reasons:**

- To issue the following Addendum 006, included herein.

**ALL OTHER TERMS AND CONDITIONS REMAIN UNCHANGED**

## **ADDENDUM No.6**

**Project Number: 061511.318**

**The following changes in the bid documents are effective immediately. This addendum will form part of the contract documents**

### **DRAWINGS**

1. Drawing A100 – LEVEL A PARTIAL PLAN (NORTH)
  - .1 Refer to attached revised Detail 2/A100 LEVEL A MECHANICAL MEZZANINE, which now indicates the extent of the existing steel beam frame located on top of the existing concrete slab which are to be removed, complete with all anchors.



The above photos indicate a section of the existing steel frame to be removed complete with anchor points. Refer to the attached revised Detail 2/A100 for extent

2. Drawing S102 – LEVEL A PARTIAL PLAN (NORTH)
  - .1 On drawing S102, in the note near grids M and 104, change 8/S302 to 2/S302. Detail 2/S302 is also applicable for an opening 900x600mm.

## SPECIFICATIONS

### 1. Section 09 91 99 – PAINTING

- .1 Add Paragraph 3.06 – FIELD PAINTING (For New and Existing Wet and Dry Pipe Sprinkler Systems) to read as follows:

#### **3.06 – FIELD PAINTING** (For New and Existing Wet and Dry Pipe Sprinkler Systems)

- .1 Clean, pre-treat, prime, and paint new and existing systems including valves, piping, conduit, hangers, supports, miscellaneous metalwork, and accessories.
- .2 Apply coatings to clean, dry surfaces, using clean brushes.
- .3 Clean surfaces to remove dust, dirt, rust, and loose mill scale.
- .4 Immediately after cleaning, provide metal surfaces with 1 coat of pre-treatment primer applied to minimum dry film thickness of 0.3 mil, and one coat of zinc chromate primer applied to minimum dry film thickness of 1.0 mil.
- .5 Shield sprinkler heads with protective covering while painting is in progress.
- .6 Upon completion of painting, remove protective covering from sprinkler heads.
- .7 Remove sprinkler heads which have been painted and replace with new sprinkler heads.
- .8 Provide primed surfaces with following:
  - .1 Provide primed surfaces with one coat of alkyd gloss enamel applied to minimum dry film thickness of 1.0 mil. Finish: red.

### 2. Section 21 13 13 – WET PIPE SPRINKLER SYSTEMS

- .1 Delete the Paragraph 3.6 – FIELD PAINTING from this Section in its entirety, and relocate this scope of work to Section 09 91 99 – PAINTING.

END OF ADDENDUM

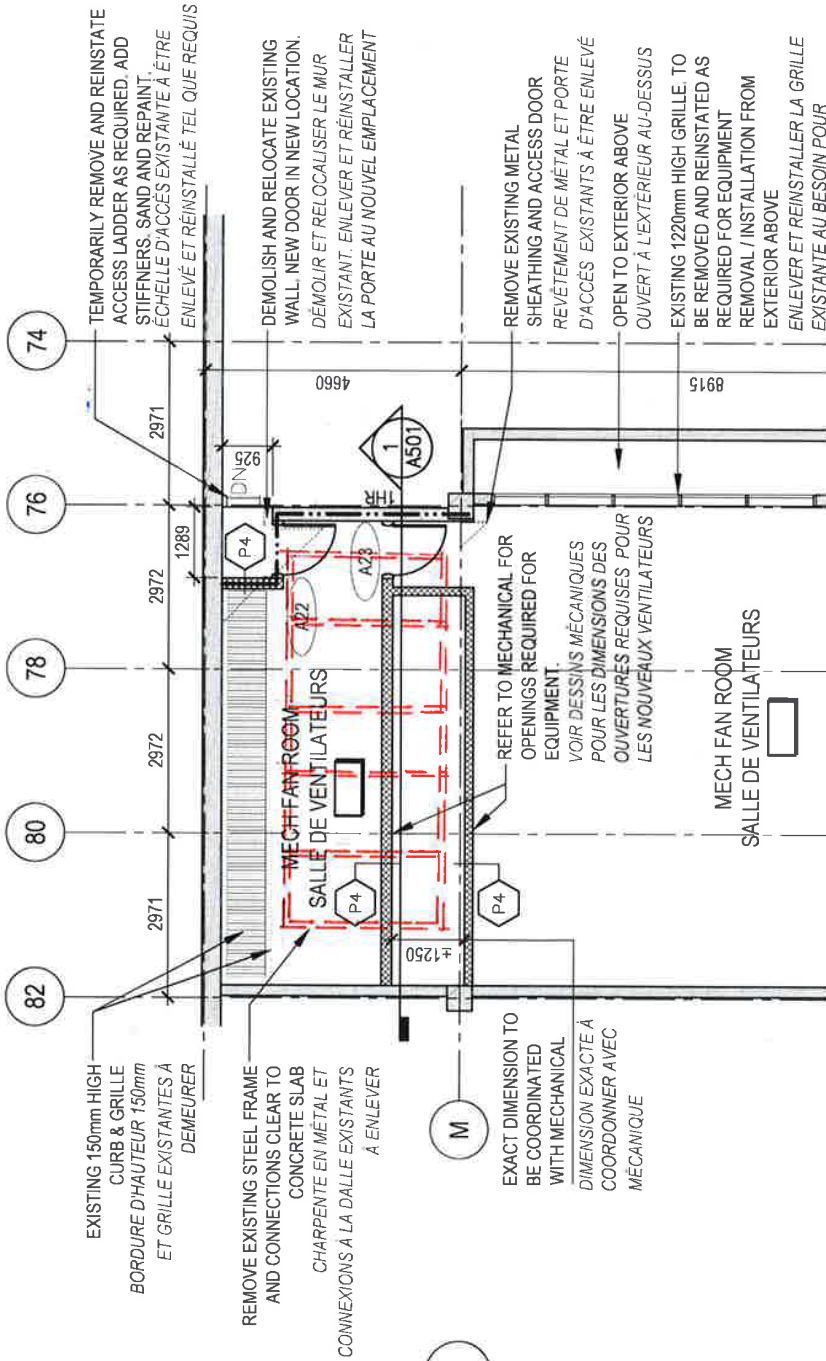

## 2 LEVEL A MECHANICAL MEZZANINE

A100 1:100

drawing	LEVEL A PARTIAL PLAN (NORTH)/ NIVEAU A PLAN AGRANDI (NORD)			dessin
Designed By	J.COOK	Conçu par		
Date		(yyyy/mm/dd)		
Drawn By	L.SLABBERT	Dessiné par		
Date		(yyyy/mm/dd)		
Reviewed By	P.DUBUC	Examiné par		
Date		(yyyy/mm/dd)		
Approved By	J.COOK	Approuvé par		
Date		(yyyy/mm/dd)		
Tender	Y.LEDUC	Soumission		
Project Manager	Administrateur de projets			
Project no.	R.061511.318			No. du projet
Drawing no.	A100			No. du dessin