



RETURN BIDS TO:

RETOURNER LES SOUMISSIONS À:

Bid Receiving Public Works and Government
Services Canada/Réception des soumissions
Travaux publics et Services gouvernementaux
Canada
Room 100,
167 Lombard Ave.
Winnipeg
Manitoba
R3B 0T6
Bid Fax: (204) 983-0338

REQUEST FOR PROPOSAL DEMANDE DE PROPOSITION

Proposal To: Public Works and Government Services Canada

We hereby offer to sell to Her Majesty the Queen in right of Canada, in accordance with the terms and conditions set out herein, referred to herein or attached hereto, the goods, services, and construction listed herein and on any attached sheets at the price(s) set out therefor.

Proposition aux: Travaux Publics et Services Gouvernementaux Canada

Nous offrons par la présente de vendre à Sa Majesté la Reine du chef du Canada, aux conditions énoncées ou incluses par référence dans la présente et aux annexes ci-jointes, les biens, services et construction énumérés ici sur toute feuille ci-annexée, au(x) prix indiqué(s).

Comments - Commentaires

Vendor/Firm Name and Address

Raison sociale et adresse du
fournisseur/de l'entrepreneur

Issuing Office - Bureau de distribution

Public Works and Government Services Canada - Western
Region
Room 100
167 Lombard Ave.
Winnipeg
Manitoba
R3B 0T6

Title - Sujet Furniture - pursuant to SA # E60PQ-	
Solicitation No. - N° de l'invitation EV385-181744/A	Date 2018-01-22
Client Reference No. - N° de référence du client HC EV385-181744	
GETS Reference No. - N° de référence de SEAG PW-\$WPG-005-10446	
File No. - N° de dossier WPG-7-40156 (005)	CCC No./N° CCC - FMS No./N° VME
Solicitation Closes - L'invitation prend fin at - à 02:00 PM on - le 2018-02-01	Time Zone Fuseau horaire Central Standard Time CST
F.O.B. - F.A.B. Plant-Usine: <input type="checkbox"/> Destination: <input checked="" type="checkbox"/> Other-Autre: <input type="checkbox"/>	
Address Enquiries to: - Adresser toutes questions à: Guilford, Alison	Buyer Id - Id de l'acheteur wpg005
Telephone No. - N° de téléphone (204) 228-7215 ()	FAX No. - N° de FAX (204) 983-7796
Destination - of Goods, Services, and Construction: Destination - des biens, services et construction: HEALTH CANADA SEE HEREIN REGINA, SASKATCHEWAN	

Instructions: See Herein

Instructions: Voir aux présentes

Delivery Required - Livraison exigée See Herein	Delivery Offered - Livraison proposée
Vendor/Firm Name and Address Raison sociale et adresse du fournisseur/de l'entrepreneur	
Telephone No. - N° de téléphone Facsimile No. - N° de télécopieur	
Name and title of person authorized to sign on behalf of Vendor/Firm (type or print) Nom et titre de la personne autorisée à signer au nom du fournisseur/ de l'entrepreneur (taper ou écrire en caractères d'imprimerie)	
Signature	Date

STANDARD REQUEST FOR BID

The Bidder offers to provide to Canada the goods, services or both listed in the bid solicitation in accordance with the conditions set out in the bid solicitation and the prices set out in the bid.

This bid solicitation is issued in accordance with the conditions of the Supply Arrangement E60PQ140003/.../PQ.

Instructions:

Municipal taxes are not applicable.

Unless otherwise specified in the bid solicitation, all prices quoted must be net prices in Canadian funds including Canadian customs duties, excise taxes, must be FOB, including all delivery charges to destination(s) as indicated. The amount for Applicable Taxes is to be shown as a separate item.

TABLE OF CONTENTS

Section 1 – Invitation and Instructions to Bidders

Section 2 – Resulting Contract including a list of required goods and services

SECTION 1 – INVITATION AND INSTRUCTIONS TO BIDDERS

Step 1. For Tier 2 and Tier 3 only (If Tier 1, skip this step and proceed with step 2)

Is this a Manufacturer Product Specific Procurement? If yes, the IU must complete and submit the Manufacturer Product Specific form to AB. If form approved, keep copy on file and proceed with the step 2.

Step 2. ☒ Competitive or ☐ Non-Competitive

For Competitive Requirements:

The Bidder must provide the following information AFTER bid closing, if requested to do so by Canada:

- One or more of the following price justifications:
 1. a current published price list indicating the percentage discount available to Canada; or
 2. a copy of paid invoices for the like quality and quantity of the goods, services or both sold to other customers; or
 3. a price breakdown showing the cost of direct labour, direct materials, purchased items, engineering and plant overheads, general and administrative overhead, transportation, etc., and profit; or
 4. any other supporting documentation as requested by Canada.

Step 3. ☒ General or ☐ PSAB

Terms of the RFB:

This RFB is issued pursuant to the Supplier's Furniture for Workspaces Supply Arrangement (SA) that forms part of the series of SAs issued by PWGSC with the number E60PQ-140003/PQ. The terms and conditions in the Supplier's SA apply to and form part of this RFB. Bidders who submit a bid agree to be bound by those terms and conditions as well as the terms and conditions in this RFB.

The Bidder must provide the following information **WITH** the bid:

- The information requested by Canada in Annex A herein.

Bid Evaluation

An evaluation team composed of representatives of Canada and **P3A** will evaluate the bids.

RFB Issued by:	
Identified User's (IU) Department/Agency/Crown Corporation: Contact for this RFB:	See Section 2, article 4.1 below.
RFB Closing - Submit Bid: Bids must be submitted to the Contracting Authority on the date and at the time indicated below.	
By no later than date and time:	See page 1 of solicitation.
- To physical location (if applicable)	See page 1 of solicitation.
RFB Enquiries	
Unless a different period is listed in the adjacent column, Bidders may submit enquires about the RFB to the Contracting Authority two business days prior to the RFB closing date. Enquiries received after the timeline indicated may not be answered.	3 business days

SECTION 2 - RESULTING CONTRACT CLAUSES

1.	Terms and Conditions of the Contract	
	The terms and conditions of Parts 6A and 6C of the Supplier's SA within the series E60PQ-140003/PQ apply to and form part of this Contract.	
2.	Security Requirement (Applies if article a. or b. is checked)	
2.1	The applicable security requirement(s) is (are) set out in the Security Requirement Check List attached as Annex B of this contract. The Contractor must fulfill the security requirements by meeting the terms below (the checked article applies).	
	a.	Contractor may be escorted; possession of security clearance not required. Contractor personnel MAY NOT ENTER NOR PERFORM WORK ON sites where PROTECTED or CLASSIFIED information or assets are kept, without an escort provided by the department or agency for which the work is being performed.
	b.	Possession of security clearance(s) is required. The Contractor must meet the security clearance requirements contained in the clausings in Annex B herein.
	c.	<input checked="" type="checkbox"/> There is no security requirement associated with this contract.
3.	Requirement	
3.1	The Contractor must perform the Work listed in Annex A herein.	
4.	Authorities	
4.1	Contracting Authority	
	Name:	Alison Guilford
	Title:	A/ Procurement Specialist
	Department/Agency/Crown Corporation:	Public Works and Government Services Canada
	Address:	100-167 Lombard Ave
	Telephone No.:	204-228-7215
	Facsimile No.:	204-983-7796
	E-mail address:	alison.guilford@pwgsc-tpsgc.gc.ca
4.2	Project Authority [completed at contract award]	
	Name:	
	Title:	

Solicitation No. - N° de l'invitation
EV385-181744/A
Client Ref. No. - N° de réf. du client
EV385-181744

Amd. No. - N° de la modif.
File No. - N° du dossier
WPG-7-40156

Buyer ID - Id de l'acheteur
wpg005
CCC No./N° CCC - FMS No./N° VME

	Department/Agency/Crown Corporation:	
	Address:	
	Telephone No.:	
	Facsimile No.:	
	E-mail address:	
4.3	Contractor's Representative	
	As set out in Annex A, Table 10 below.	
5.	Payment	
	Method of Payment	
	The checked box applies. If the Contractor's SA indicates acceptance for payment by credit card, that method may be used in conjunction with the following.	
	<input type="checkbox"/>	Single Payment
	<input checked="" type="checkbox"/>	Multiple Payment
6.	Invoicing	
	Further to the Invoicing terms of the WTCM document, the Contractor will deliver the original and one copy of the invoice to the following address for certification and payment:	
	Name of the organization and contact: Public Services and Procurement Canada	
	Address: [completed at contract award]	
7.	Defence Contract. This clause applies if the box below is checked.	
	<input type="checkbox"/>	The Contract is a defence contract within the meaning of the Defence Production Act , R.S.C. 1985, c. D-1.

The bidder may contact the Contracting Authority by email (see 4.1 above) for an editable version of this document.

ANNEX A REQUIREMENT and BASIS OF PAYMENT

1. Category Selection

The requirement includes the following category (ies) of work:

- a. ☒ Category 1 – Interconnecting Panels and Freestanding Systems

RULE: Metal Storage

Identified Users may procure metal storage products forming part of Category 1 when combined with interconnecting panels and/or freestanding systems and if the total sum of metal storage products represent less than 20% of the requirement. If this rule does not apply to the requirement, Category 3 must be used for the metal storage products forming part of this category.

- ☒ Category 1 Non-SA (NSA) products forming part of this requirement, refer to Annex C of this RFB.

- b. ☒ Category 2 – Freestanding Height Adjustable Desk / Table Products

RULE: Category 1 and 2

Category 1 and 2 can be combined for tier 2 and tier 3 requirements when Category 2 surfaces comprise no more than 50% of the total sum of work surfaces.

- d. ☒ Category 4 – Wood Veneer – Freestanding Products

- e. ☒ Category 5 – Ancillary and Lighting Products

- f. ☒ Category 6 - Support Space – Collaborative Furniture

RULE 1: Category 6 can be further subdivided by space or like item in order to increase or allow competition.

Space is defined as a location available for a particular purpose such as a meeting room space or a collaborative space. Like items are defined as products with similar design and construction.

RULE 2: Clients may exercise an option to upgrade products up to 15% of the Category 6 product total before applicable taxes after contract award for Category 6 products.

The Design Upgrade amount is used at the discretion of the Project Authority (PA). Within ten business days of the contract award, the PA will provide the Contractor with a written notice of Canada's Design Upgrade choices for each of the product(s) to be upgraded in Category 6, Annex A. The Contractor will provide the pricing of the upgraded product(s) to a maximum of 15% of Category 6 Product Total of Table 9 at Article 1. The Contracting Authority will issue an amendment to the contract with the Design Upgrades and pricing.

The Supplier certifies that all the Design Upgraded products offered will conform to all specifications and meet the testing requirements detailed in the Specifications of the Supply Arrangement.

Design Upgrade: is the process of replacing a product with a more innovative or enhanced version of the same product/series.

2. GoCUID identification and/or floor plan(s)

2.1 For Product Related Services requirements

2.2 For Categories 1-6:

Scenario a. ☐ Does not include a floor plan – Category(ies) _____

Scenario b. ☒ Includes floor plan(s) WITH identification of product information in Annex B of this RFB. Category 1 (A and B), 2, 4, 5, and 6 (A and B).

Floor plan(s) are used for information purposes

Refer to Annex A article 4 of the SA for Site inspection and Documentation instructions after contract award.

Site Inspection Date: _____ **[completed at contract award]**

3. Product and Pricing Tables

Bidder to complete: Sections B of the tables identified by the IU in article 3 of this Annex as well as Tables 9 and 10. In a resulting contract, the term "Bid" means the Supplier's commitment, the term "Bidder" means "Contractor".

Category 1 – Interconnecting Panels and Freestanding Systems

Table 1 – Product (Only applicable for Scenario A procurements) – Annex B

Table 2 - Delivery

Section A - IU REQUIREMENT				Section B – SUPPLIER'S BID		
Product Item # from Table 1	Location	Desired Date (Y/M/D)	Desired Time: Normal Business Hours (Normal) Or Outside Normal Business Hours (Outside)*	Supplier will deliver on the date and at the time below*	Firm Unit Price** \$	Extended Total (Qty x Firm Unit Price) \$
Phase 1: Model	Health Canada South Broad Plaza 2045 Broad Street Regina, Saskatchewan S4P 3T7	on or before 2018-03-01	Outside Normal	(Y) (M) (D)		
Phase 2: Main Floor, 8 th Floor and Basement	Health Canada Alvin Hamilton Building 1783 Hamilton Street Regina, Saskatchewan S4P 2B2	on or before 2018-03-01	Outside Normal	(Y) (M) (D)		
*If no dates and times are added by the Supplier, the Supplier agrees to deliver on the Desired Date and Time. [Normal Business Hours 8:00 – 17:00, as per SA, Annex A, article 5] Add more rows if necessary.				Delivery Total:		\$

Table 3 – Installation

Section A - IU REQUIREMENT				Section B – SUPPLIER'S BID		
Product Item # from Table 1	Location	Desired Date (Y/M/D)	Desired Time: Normal Business Hours (Normal) Or Outside Normal Business Hours (Outside)*	Supplier will install on the date and at the time below*	Firm Unit Price** \$	Extended Total (Qty x Firm Unit Price) \$
Phase 1: Model	Health Canada South Broad Plaza 2045 Broad Street Regina, Saskatchewan S4P 3T7	on or before 2018- 03-01	Outside Normal	(Y) (M) (D)		
Phase 2: Main Floor, 8 th Floor and Basement	Health Canada Alvin Hamilton Building 1783 Hamilton Street Regina, Saskatchewan S4P 2B2	on or before 2018- 03-01	Normal Business Hours	(Y) (M) (D)		
Move Phase 1: Model to Phase 3: 4 th Floor	Health Canada Alvin Hamilton Building 1783 Hamilton Street Regina, Saskatchewan S4P 2B2	on or before 2018- 11-15	Normal Business Hours	(Y) (M) (D)		
*If no dates and times are added by the Supplier, the Supplier agrees to install on the Desired Date and Time. [Normal Business Hours 8:00 – 17:00, as per SA, Annex A, article 5] Add more rows if necessary.				Installation Total:		\$

The Contractor grants to Canada the irrevocable option to acquire the goods, services or both described below (Table 4, 5, 6 and 7) of the Contract under the same conditions and at the prices and/or rates stated in the Contract. The **option may only be exercised by the Contracting Authority** and will be evidenced, for administrative purposes only, through a contract amendment.

The Contracting Authority may exercise the option at any time before the expiry of the Contract by sending a written notice to the Contractor.

Table 4 – Optional Product

Section A - IU REQUIREMENT				Section B – SUPPLIER'S BID		
#	GoCUID	Description of Product (optional field)	Qty	Manufacturer Part Number	Firm Unit Price** \$	Extended Total [Qty x Price] \$
1		Phase 3: 4 th , 5 th and 6 th Floors Floor plan subject to change. The quantities specified are provided for evaluation purposes only.				
**Must not exceed ceiling unit price in SA. Add more rows if necessary.				Product Total:		\$

Table 5 – Optional Delivery

Section A - IU REQUIREMENT				Section B – SUPPLIER'S BID		
Product Item # from Table 4	Location	Desired Date (Y/M/D)	Desired Time: Normal Business Hours (Normal) Or Outside Normal Business Hours (Outside)*	Supplier will deliver on the date and at the time below*	Firm Unit Price** \$	Extended Total (Qty x Firm Unit Price) \$
1	Health Canada Alvin Hamilton Building 1783 Hamilton Street Regina, Saskatchewan S4P 2B2	on or before 2019-03-31	Outside Normal	(Y) (M) (D)		
*If no dates and times are added by the Supplier, the Supplier agrees to deliver on the Desired Date and Time. [Normal Business Hours 8:00 – 17:00, as per SA, Annex A, article 5] Add more rows if necessary.				Delivery Total:		\$

Table 6 – Optional Installation

Section A - IU REQUIREMENT				Section B – SUPPLIER'S BID		
Product Item # from Table 4	Location	Desired Date (Y/M/D)	Desired Time: Normal Business Hours (Normal) Or Outside Normal Business Hours (Outside)*	Supplier will install on the date and at the time below*	Firm Unit Price** \$	Extended Total (Qty x Firm Unit Price) \$
1	Health Canada Alvin Hamilton Building 1783 Hamilton Street Regina, Saskatchewan S4P 2B2	on or before 2019-03-31	Normal	(Y) (M) (D)		
*If no dates and times are added by the Supplier, the Supplier agrees to install on the Desired Date and Time. [Normal Business Hours 8:00 – 17:00, as per SA, Annex A, article 5] Add more rows if necessary.				Installation Total:		\$

Table 7 – Optional Storage

Section A - IU REQUIREMENT			Section B – SUPPLIER'S BID	
Phases	Optional Storage	Estimated duration	Firm unit Price / 1 day \$	Extended Total (Est. duration x Firm unit Price) \$
Phase 2: Main Floor, 8 th Floor and Basement	Health Canada Alvin Hamilton Building 1783 Hamilton Street Regina, Saskatchewan S4P 2B2	7 calendar days		
		Optional Storage Total:		\$

Table 8 – Standard Finishes and Canada's Facilities to Accommodate the Delivery and Certifications
[completed at contract award]

1.	Standard Finishes								
1.1	<p>IU is to consult the Supplier's Website identified in Part 6A of the SA to view the available finishes.</p> <p>Within ten business days of the contract award, the Contracting Authority will provide the Contractor with a written notice of Canada's finish choices for each of the product(s) in Annex A.</p> <p>The Contractor will deliver the products corresponding to Canada's choice of specific finishes(s). No additional charge will be applied to Canada.</p>								
2.	Canada's Facilities to Accommodate the Delivery								
2.1	Loading Dock/Location								
A	Location	<table><tr><td>Phase 1: Model</td><td>Health Canada South Broad Plaza 2045 Broad Street Regina, Saskatchewan S4P 3T7</td></tr><tr><td>Phase 2: Main Floor, 8th Floor and Basement</td><td>Health Canada Alvin Hamilton Building 1783 Hamilton Street Regina, Saskatchewan S4P 2B2</td></tr><tr><td>Move Phase 1: Model to Phase 3: 4th Floor</td><td>Health Canada Alvin Hamilton Building 1783 Hamilton Street Regina, Saskatchewan S4P 2B2</td></tr></table>	Phase 1: Model	Health Canada South Broad Plaza 2045 Broad Street Regina, Saskatchewan S4P 3T7	Phase 2: Main Floor, 8 th Floor and Basement	Health Canada Alvin Hamilton Building 1783 Hamilton Street Regina, Saskatchewan S4P 2B2	Move Phase 1: Model to Phase 3: 4 th Floor	Health Canada Alvin Hamilton Building 1783 Hamilton Street Regina, Saskatchewan S4P 2B2	
Phase 1: Model	Health Canada South Broad Plaza 2045 Broad Street Regina, Saskatchewan S4P 3T7								
Phase 2: Main Floor, 8 th Floor and Basement	Health Canada Alvin Hamilton Building 1783 Hamilton Street Regina, Saskatchewan S4P 2B2								
Move Phase 1: Model to Phase 3: 4 th Floor	Health Canada Alvin Hamilton Building 1783 Hamilton Street Regina, Saskatchewan S4P 2B2								
B	Dock	[For non-standard size, if applicable]							
C	Lift	Does not exist.							
D	Door	[Size - H x W]							
2.2	Freight Elevator	[Location]							
2.3	Other (specify, if any)								

Solicitation No. - N° de l'invitation
EV385-181744/A
Client Ref. No. - N° de réf. du client
EV385-181744

Amd. No. - N° de la modif.
File No. - N° du dossier
WPG-7-40156

Buyer ID - Id de l'acheteur
wpg005
CCC No./N° CCC - FMS No./N° VME

Continuance of Certifications	
	The Bidder certifies that by submitting a bid in response to the RFB, the Bidder, and any of the Bidder's members if the Bidder is a Joint Venture, continues to comply with all of the certifications listed in Parts 6A and 6B of the Bidder's SA for Work Spaces, as follows:
3.1	Integrity Provisions
3.2	Federal Contractor's Program for Employment Equity
3.4	Product Conformance
3.5	Price Certification (In accordance with the SA, Part 6B)

Table 9 - Bid Evaluation and Contract Total (Canada may complete if not completed by the Bidder)

1	Product Total (Table 1) or Annex B Total – Phase 1	\$
	Product Total (Table 1) or Annex B Total – Phase 2	\$
2	Optional Product Total (Table 4) – Phase 3	\$
3	Delivery Total (Table 2)	\$
4	Optional Delivery Total (Table 5)	\$
5	Installation Total (Table 3)	\$
6	Optional Installation Total (Table 6)	\$
7	Optional Storage Total (if applicable) (Table 7)	\$
8	NSA Total (if applicable) see Annex C	\$
9	Hardware Total as per article 1.5 of Annex A-1 of SA (if applicable)	\$
10	Total Evaluated (Bid) Price* (1 + 2 + 3 + 4 + 5 + 6+ 7+8+9):	\$
11	Applicable Tax(es):	\$
12	Total Estimated Cost (10+11):	\$

Table 10 – Bidder's Authorized Representative

1.	Bidder's Authorized Representative for the Bid and the Contract		
	Name:	Telephone:	
		E-Mail:	
		Other:	

*At contract award, "Total Evaluated (Bid) Price" becomes "Contract Price".

Category 2 – Freestanding Height Adjustable Desk / Table Products

Table 1 – Product (Only applicable for Scenario A procurements)

Section A - IU REQUIREMENT						Section B – SUPPLIER'S BID		
#	GoCUID	Description of Product (optional field)	Phase 1 Qty	Phase 2 Qty	Total Qty	Supplier Part Number	Firm Unit Price** \$	Extended Total [Qty x Price] \$
1	FSIGTS4824	<ul style="list-style-type: none"> Seated Range Height Adjustable Work Surfaces with Glides/Surface de travail d'une plage de hauteurs en position assise, avec patin Telescopic/ télescopique 1219mm (48 in./po) x 610mm (24 in./po) 	0	24	24			
2	FSIGTS5424	<ul style="list-style-type: none"> Seated Range Height Adjustable Work Surfaces with Glides/Surface de travail d'une plage de hauteurs en position assise, avec patin Telescopic/ télescopique 1372mm (54 in./po) x 610mm (24 in./po) 	0	3	3			
3	FSIGTS6024	<ul style="list-style-type: none"> Seated Range Height Adjustable Work Surfaces with Glides/Surface de travail d'une plage de hauteurs en position assise, avec patin Telescopic/ télescopique 1524mm (60 in./po) x 610mm (24 in./po) 	8	70	78			
4	FSIGTS5430	<ul style="list-style-type: none"> Seated Range Height Adjustable Work Surfaces with Glides/Surface de travail d'une plage 	0	7	7			

Solicitation No. - N° de l'invitation
EV385-181744/A
Client Ref. No. - N° de réf. du client
EV385-181744

Amd. No. - N° de la modif.
File No. - N° du dossier
WPG-7-40156

Buyer ID - Id de l'acheteur
wpg005
CCC No./N° CCC - FMS No./N° VME

		de hauteurs en position assise, avec patin						
		<ul style="list-style-type: none"> Telescopic/ télescopique 1372mm (54 in./po) x 762mm (30 in./po) 						
**Must not exceed ceiling unit price in SA. Add more rows if necessary.						Product Total		\$

Table 2 - Delivery

Section A - IU REQUIREMENT				Section B – SUPPLIER'S BID		
Product Item # from Table 1	Location	Desired Date (Y/M/D)	Desired Time: Normal Business Hours (Normal) Or Outside Normal Business Hours (Outside)*	Supplier will deliver on the date and at the time below*	Firm Unit Price** \$	Extended Total (Qty x Firm Unit Price) \$
Phase 1: Model	Health Canada South Broad Plaza 2045 Broad Street Regina, Saskatchewan S4P 3T7	on or before 2018-03-01	Outside Normal	(Y) (M) (D)		
Phase 2: Main Floor, 8 th Floor and Basement	Health Canada Alvin Hamilton Building 1783 Hamilton Street Regina, Saskatchewan S4P 2B2	on or before 2018-03-01	Outside Normal	(Y) (M) (D)		
Move Phase 1: Model to Phase 3: 4 th Floor	Health Canada Alvin Hamilton Building 1783 Hamilton Street Regina, Saskatchewan S4P 2B2	on or before 2018-11-15	Outside Normal	(Y) (M) (D)		
*If no dates and times are added by the Supplier, the Supplier agrees to deliver on the Desired Date and Time. [Normal Business Hours 8:00 – 17:00, as per SA, Annex A, article 5] Add more rows if necessary.				Delivery Total:		\$

Table 3 – Installation

Section A - IU REQUIREMENT				Section B – SUPPLIER'S BID		
Product Item # from Table 1	Location	Desired Date (Y/M/D)	Desired Time: Normal Business Hours (Normal) Or Outside Normal Business Hours (Outside)*	Supplier will install on the date and at the time below*	Firm Unit Price** \$	Extended Total (Qty x Firm Unit Price) \$
Phase 1: Model	Health Canada South Broad Plaza 2045 Broad Street Regina, Saskatchewan S4P 3T7	on or before 2018- 03-01	Outside Normal	(Y) (M) (D)		
Phase 2: Main Floor, 8 th Floor and Basement	Health Canada Alvin Hamilton Building 1783 Hamilton Street Regina, Saskatchewan S4P 2B2	on or before 2018- 03-01	Normal Business Hours	(Y) (M) (D)		
Move Phase 1: Model to Phase 3: 4 th Floor	Health Canada Alvin Hamilton Building 1783 Hamilton Street Regina, Saskatchewan S4P 2B2	on or before 2018- 11-15	Normal Business Hours	(Y) (M) (D)		
*If no dates and times are added by the Supplier, the Supplier agrees to install on the Desired Date and Time. [Normal Business Hours 8:00 – 17:00, as per SA, Annex A, article 5] Add more rows if necessary.				Installation Total:		\$

The Contractor grants to Canada the irrevocable option to acquire the goods, services or both described below (Table 4, 5, 6 and 7) of the Contract under the same conditions and at the prices and/or rates stated in the Contract. The **option may only be exercised by the Contracting Authority** and will be evidenced, for administrative purposes only, through a contract amendment.

The Contracting Authority may exercise the option at any time before the expiry of the Contract by sending a written notice to the Contractor.

Table 4 – Optional Product

Section A - IU REQUIREMENT				Section B – SUPPLIER'S BID		
#	GoCUID	Description of Product (optional field)	Qty	Manufacturer Part Number	Firm Unit Price** \$	Extended Total [Qty x Price] \$
1	FSIGTS4824	<ul style="list-style-type: none"> Seated Range Height Adjustable Work Surfaces with Glides/Surface de travail d'une plage de hauteurs en position assise, avec patin Telescopic/télescopique 1219mm (48 in./po) x 610mm (24 in./po) 	116			
2	FSIGTS5424	<ul style="list-style-type: none"> Seated Range Height Adjustable Work Surfaces with Glides/Surface de travail d'une plage de hauteurs en position assise, avec patin Telescopic/télescopique 1372mm (54 in./po) x 610mm (24 in./po) 	3			
3	FSIGTS6024	<ul style="list-style-type: none"> Seated Range Height Adjustable Work Surfaces with Glides/Surface de travail d'une plage de hauteurs en position assise, avec patin Telescopic/télescopique 1524mm (60 in./po) x 610mm (24 in./po) 	152			
4	FSIGTS5430	<ul style="list-style-type: none"> Seated Range Height Adjustable Work Surfaces with Glides/Surface de travail d'une plage de 	5			

Solicitation No. - N° de l'invitation
EV385-181744/A
Client Ref. No. - N° de réf. du client
EV385-181744

Amd. No. - N° de la modif.
File No. - N° du dossier
WPG-7-40156

Buyer ID - Id de l'acheteur
wpg005
CCC No./N° CCC - FMS No./N° VME

		hauteurs en position assise, avec patin <ul style="list-style-type: none"> • Telescopic/ télescopique • 1372mm (54 in./po) x 762mm (30 in./po) 				
**Must not exceed ceiling unit price in SA. Add more rows if necessary.					Product Total:	\$

Table 5 – Optional Delivery

Section A - IU REQUIREMENT				Section B – SUPPLIER’S BID		
Product Item # from Table 4	Location	Desired Date (Y/M/D)	Desired Time: Normal Business Hours (Normal) Or Outside Normal Business Hours (Outside)*	Supplier will deliver on the date and at the time below*	Firm Unit Price** \$	Extended Total (Qty x Firm Unit Price) \$
1	Health Canada Alvin Hamilton Building 1783 Hamilton Street Regina, Saskatchewan S4P 2B2	on or before 2019-03-31	Outside Normal	(Y) (M) (D)		
2	Health Canada Alvin Hamilton Building 1783 Hamilton Street Regina, Saskatchewan S4P 2B2	on or before 2019-03-31	Outside Normal	(Y) (M) (D)		
3	Health Canada Alvin Hamilton Building 1783 Hamilton Street Regina, Saskatchewan S4P 2B2	on or before 2019-03-31	Outside Normal	(Y) (M) (D)		
4	Health Canada Alvin Hamilton Building 1783 Hamilton Street Regina, Saskatchewan S4P 2B2	on or before 2019-03-31	Outside Normal	(Y) (M) (D)		
*If no dates and times are added by the Supplier, the Supplier agrees to deliver on the Desired Date and Time. [Normal Business Hours 8:00 – 17:00, as per SA, Annex A, article 5] Add more rows if necessary.			Delivery Total:			\$

Table 6 – Optional Installation

Section A - IU REQUIREMENT				Section B – SUPPLIER'S BID		
Product Item # from Table 4	Location	Desired Date (Y/M/D)	Desired Time: Normal Business Hours (Normal) Or Outside Normal Business Hours (Outside)*	Supplier will install on the date and at the time below*	Firm Unit Price** \$	Extended Total (Qty x Firm Unit Price) \$
1	Health Canada Alvin Hamilton Building 1783 Hamilton Street Regina, Saskatchewan S4P 2B2	on or before 2019-03-31	Normal	(Y) (M) (D)		
2	Health Canada Alvin Hamilton Building 1783 Hamilton Street Regina, Saskatchewan S4P 2B2	on or before 2019-03-31	Normal	(Y) (M) (D)		
3	Health Canada Alvin Hamilton Building 1783 Hamilton Street Regina, Saskatchewan S4P 2B2	on or before 2019-03-31	Normal	(Y) (M) (D)		
4	Health Canada Alvin Hamilton Building 1783 Hamilton Street Regina, Saskatchewan S4P 2B2	on or before 2019-03-31	Normal	(Y) (M) (D)		
*If no dates and times are added by the Supplier, the Supplier agrees to install on the Desired Date and Time. [Normal Business Hours 8:00 – 17:00, as per SA, Annex A, article 5] Add more rows if necessary.			Installation Total:			\$

Table 7 – Optional Storage

Section A - IU REQUIREMENT			Section B – SUPPLIER'S BID	
Phases	Optional Storage	Estimated duration	Firm unit Price / 1 day \$	Extended Total (Est. duration x Firm unit Price) \$
Phase 2: Main Floor, 8 th Floor and Basement	Health Canada Alvin Hamilton Building 1783 Hamilton Street Regina, Saskatchewan S4P 2B2	7 calendar days		
Phase 3: 4 th , 5 th and 6 th Floors	Health Canada Alvin Hamilton Building 1783 Hamilton Street Regina, Saskatchewan S4P 2B2	7 calendar days		

Solicitation No. - N° de l'invitation
EV385-181744/A
Client Ref. No. - N° de réf. du client
EV385-181744

Amd. No. - N° de la modif.
File No. - N° du dossier
WPG-7-40156

Buyer ID - Id de l'acheteur
wpg005
CCC No./N° CCC - FMS No./N° VME

	Optional Storage Total:	\$
--	-------------------------	----

Table 8 – Standard Finishes and Canada's Facilities to Accommodate the Delivery and Certifications
[completed at contract award]

1.	Standard Finishes								
1.1	<p>IU is to consult the Supplier's Website identified in Part 6A of the SA to view the available finishes.</p> <p>Within ten business days of the contract award, the Contracting Authority will provide the Contractor with a written notice of Canada's finish choices for each of the product(s) in Annex A.</p> <p>The Contractor will deliver the products corresponding to Canada's choice of specific finishes(s). No additional charge will be applied to Canada.</p>								
2.	Canada's Facilities to Accommodate the Delivery								
2.1	Loading Dock/Location								
A	Location	<table><tr><td>Phase 1: Model</td><td>Health Canada South Broad Plaza 2045 Broad Street Regina, Saskatchewan S4P 3T7</td></tr><tr><td>Phase 2: Main Floor, 8th Floor and Basement</td><td>Health Canada Alvin Hamilton Building 1783 Hamilton Street Regina, Saskatchewan S4P 2B2</td></tr><tr><td>Move Phase 1: Model to Phase 3: 4th Floor</td><td>Health Canada Alvin Hamilton Building 1783 Hamilton Street Regina, Saskatchewan S4P 2B2</td></tr></table>	Phase 1: Model	Health Canada South Broad Plaza 2045 Broad Street Regina, Saskatchewan S4P 3T7	Phase 2: Main Floor, 8 th Floor and Basement	Health Canada Alvin Hamilton Building 1783 Hamilton Street Regina, Saskatchewan S4P 2B2	Move Phase 1: Model to Phase 3: 4 th Floor	Health Canada Alvin Hamilton Building 1783 Hamilton Street Regina, Saskatchewan S4P 2B2	
Phase 1: Model	Health Canada South Broad Plaza 2045 Broad Street Regina, Saskatchewan S4P 3T7								
Phase 2: Main Floor, 8 th Floor and Basement	Health Canada Alvin Hamilton Building 1783 Hamilton Street Regina, Saskatchewan S4P 2B2								
Move Phase 1: Model to Phase 3: 4 th Floor	Health Canada Alvin Hamilton Building 1783 Hamilton Street Regina, Saskatchewan S4P 2B2								
B	Dock	[For non-standard size, if applicable]							
C	Lift	Does not exist.							
D	Door	[Size - H x W]							
2.2	Freight Elevator	[Location]							
2.3	Other (specify, if any)								
	Continuance of Certifications								
	The Bidder certifies that by submitting a bid in response to the RFB, the Bidder, and any of the Bidder's members if the Bidder is a Joint Venture, continues to comply with all of the certifications listed in Parts 6A and 6B of the Bidder's SA for Work Spaces, as follows:								
3.1	Integrity Provisions								
3.2	Federal Contractor's Program for Employment Equity								
3.4	Product Conformance								
3.5	Price Certification (In accordance with the SA, Part 6B)								

Table 9 - Bid Evaluation and Contract Total (Canada may complete if not completed by the Bidder)

1	Product Total (Table 1) or Annex B Total	\$
2	Optional Product Total (Table 4)	\$
3	Delivery Total (Table 2)	\$
4	Optional Delivery Total (Table 5)	\$
5	Installation Total (Table 3)	\$
6	Optional Installation Total (Table 6)	\$
7	Optional Storage Total (if applicable) (Table 7)	\$
8	NSA Total (if applicable) see Annex C	\$
9	Hardware Total as per article 1.5 of Annex A-1 of SA (if applicable)	\$
10	Total Evaluated (Bid) Price* (1 + 2 + 3 + 4 + 5 + 6+ 7+8+9):	\$
11	Applicable Tax(es):	\$
12	Total Estimated Cost (10+11):	\$

Table 10 – Bidder's Authorized Representative

1.	Bidder's Authorized Representative for the Bid and the Contract		
	Name:	Telephone:	
		E-Mail:	
		Other:	

*At contract award, "Total Evaluated (Bid) Price" becomes "Contract Price".

Category 4 – Wood Veneer – Freestanding Products

Table 1 – Product (Only applicable for Scenario A procurements)

Table 2 - Delivery

Table 3 – Installation

The Contractor grants to Canada the irrevocable option to acquire the goods, services or both described below (Table 4, 5, 6 and 7) of the Contract under the same conditions and at the prices and/or rates stated in the Contract. The **option may only be exercised by the Contracting Authority** and will be evidenced, for administrative purposes only, through a contract amendment.

The Contracting Authority may exercise the option at any time before the expiry of the Contract by sending a written notice to the Contractor.

Table 4 – Optional Product

Section A - IU REQUIREMENT				Section B – SUPPLIER'S BID		
#	GoCUID	Description of Product (optional field)	Qty	Manufacturer Part Number	Firm Unit Price** \$	Extended Total [Qty x Price] \$
1	WSRE1F1HxxxMA6024 #2xx	<ul style="list-style-type: none"> Work Surfaces/Surface de Travail Rectangular, One full and one half gable & Modesty panel/Rectangulaire, Un panneaux plein & 	10			

Solicitation No. - N° de l'invitation
EV385-181744/A
Client Ref. No. - N° de réf. du client
EV385-181744

Amd. No. - N° de la modif.
File No. - N° du dossier
WPG-7-40156

Buyer ID - Id de l'acheteur
wpg005
CCC No./N° CCC - FMS No./N° VME

		<ul style="list-style-type: none"> un panneaux demi avec Panneaux de fond • Maple/Érable • 1524mm (60 in./po) x 610mm (24 in./po)-two grommets/deux passe-file 				
2	WSRE1F1HxxxMA7230 #2xx	<ul style="list-style-type: none"> • Work Surfaces/Surface de Travail • Rectangular, One full and one half gable & Modesty panel/Rectangulaire, Un panneaux plein & un panneaux demi avec Panneaux de fond • Maple/Érable • 1830mm (72 in./po)x 762mm (30 in./po)-two grommets/deux passe-file 	10			
3	SPHIOC305xxMA1524xxx	<ul style="list-style-type: none"> • Storage Products/Produits de rangement • High Or Add-On Unit, Open & Closed, 305mm (12 in.) in Depth/Haut et élément superposable, Ouvert et fermé, 305mm (12 po) de profondeur • Maple/Érable • 1524mm (60 in./po) • 	10			
4	SPPML22xxxxMABBFxx xxx	<ul style="list-style-type: none"> • Storage Products/Produits de rangement • Pedestals, Mobile with Locking Caster Depth 559mm (22 in.) work surface/ Caisson en Placage de Bois, Mobile avec roulette qui barre, Profondeur de 559mm (22 po). • Maple/Érable • Box, Box, File/Boîte, boîte, filière • 	10			

Solicitation No. - N° de l'invitation
EV385-181744/A
Client Ref. No. - N° de réf. du client
EV385-181744

Amd. No. - N° de la modif.
File No. - N° du dossier
WPG-7-40156

Buyer ID - Id de l'acheteur
wpg005
CCC No./N° CCC - FMS No./N° VME

<p>**Must not exceed ceiling unit price in SA.</p> <p>Add more rows if necessary.</p>	<p>Product Total:</p>	<p>\$</p>
--	------------------------------	------------------

Table 5 – Optional Delivery

Section A - IU REQUIREMENT				Section B – SUPPLIER’S BID		
Product Item # from Table 4	Location	Desired Date (Y/M/D)	Desired Time: Normal Business Hours (Normal) Or Outside Normal Business Hours (Outside)*	Supplier will deliver on the date and at the time below*	Firm Unit Price** \$	Extended Total (Qty x Firm Unit Price) \$
1	Health Canada Alvin Hamilton Building 1783 Hamilton Street Regina, Saskatchewan S4P 2B2	on or before 2019-03-31	Outside Normal	(Y) (M) (D)		
2	Health Canada Alvin Hamilton Building 1783 Hamilton Street Regina, Saskatchewan S4P 2B2	on or before 2019-03-31	Outside Normal	(Y) (M) (D)		
3	Health Canada Alvin Hamilton Building 1783 Hamilton Street Regina, Saskatchewan S4P 2B2	on or before 2019-03-31	Outside Normal	(Y) (M) (D)		
4	Health Canada Alvin Hamilton Building 1783 Hamilton Street Regina, Saskatchewan S4P 2B2	on or before 2019-03-31	Outside Normal	(Y) (M) (D)		
*If no dates and times are added by the Supplier, the Supplier agrees to deliver on the Desired Date and Time. [Normal Business Hours 8:00 – 17:00, as per SA, Annex A, article 5] Add more rows if necessary.			Delivery Total:			\$

Table 6 – Optional Installation

Section A - IU REQUIREMENT				Section B – SUPPLIER'S BID		
Product Item # from Table 4	Location	Desired Date (Y/M/D)	Desired Time: Normal Business Hours (Normal) Or Outside Normal Business Hours (Outside)*	Supplier will install on the date and at the time below*	Firm Unit Price** \$	Extended Total (Qty x Firm Unit Price) \$
1	Health Canada Alvin Hamilton Building 1783 Hamilton Street Regina, Saskatchewan S4P 2B2	on or before 2019-03-31	Normal	(Y) (M) (D)		
2	Health Canada Alvin Hamilton Building 1783 Hamilton Street Regina, Saskatchewan S4P 2B2	on or before 2019-03-31	Normal	(Y) (M) (D)		
3	Health Canada Alvin Hamilton Building 1783 Hamilton Street Regina, Saskatchewan S4P 2B2	on or before 2019-03-31	Normal	(Y) (M) (D)		
4	Health Canada Alvin Hamilton Building 1783 Hamilton Street Regina, Saskatchewan S4P 2B2	on or before 2019-03-31	Normal	(Y) (M) (D)		
*If no dates and times are added by the Supplier, the Supplier agrees to install on the Desired Date and Time. [Normal Business Hours 8:00 – 17:00, as per SA, Annex A, article 5] Add more rows if necessary.			Installation Total:			\$

Table 7 – Optional Storage

Section A - IU REQUIREMENT			Section B – SUPPLIER'S BID	
Phases	Optional Storage	Estimated duration	Firm unit Price / 1 day \$	Extended Total (Est. duration x Firm unit Price) \$
Phase 3: 4 th , 5 th and 6 th Floors	Health Canada Alvin Hamilton Building 1783 Hamilton Street Regina, Saskatchewan S4P 2B2	7 calendar days		

Solicitation No. - N° de l'invitation
EV385-181744/A
Client Ref. No. - N° de réf. du client
EV385-181744

Amd. No. - N° de la modif.
File No. - N° du dossier
WPG-7-40156

Buyer ID - Id de l'acheteur
wpg005
CCC No./N° CCC - FMS No./N° VME

	Optional Storage Total:	\$
--	-------------------------	----

Table 8 – Standard Finishes and Canada's Facilities to Accommodate the Delivery and Certifications
[completed at contract award]

1.	Standard Finishes								
1.1	<p>IU is to consult the Supplier's Website identified in Part 6A of the SA to view the available finishes.</p> <p>Within ten business days of the contract award, the Contracting Authority will provide the Contractor with a written notice of Canada's finish choices for each of the product(s) in Annex A.</p> <p>The Contractor will deliver the products corresponding to Canada's choice of specific finishes(s). No additional charge will be applied to Canada.</p>								
2.	Canada's Facilities to Accommodate the Delivery								
2.1	Loading Dock/Location								
A	Location	<table><tr><td>Phase 1: Model</td><td>Health Canada South Broad Plaza 2045 Broad Street Regina, Saskatchewan S4P 3T7</td></tr><tr><td>Phase 2: Main Floor, 8th Floor and Basement</td><td>Health Canada Alvin Hamilton Building 1783 Hamilton Street Regina, Saskatchewan S4P 2B2</td></tr><tr><td>Move Phase 1: Model to Phase 3: 4th Floor</td><td>Health Canada Alvin Hamilton Building 1783 Hamilton Street Regina, Saskatchewan S4P 2B2</td></tr></table>	Phase 1: Model	Health Canada South Broad Plaza 2045 Broad Street Regina, Saskatchewan S4P 3T7	Phase 2: Main Floor, 8 th Floor and Basement	Health Canada Alvin Hamilton Building 1783 Hamilton Street Regina, Saskatchewan S4P 2B2	Move Phase 1: Model to Phase 3: 4 th Floor	Health Canada Alvin Hamilton Building 1783 Hamilton Street Regina, Saskatchewan S4P 2B2	
Phase 1: Model	Health Canada South Broad Plaza 2045 Broad Street Regina, Saskatchewan S4P 3T7								
Phase 2: Main Floor, 8 th Floor and Basement	Health Canada Alvin Hamilton Building 1783 Hamilton Street Regina, Saskatchewan S4P 2B2								
Move Phase 1: Model to Phase 3: 4 th Floor	Health Canada Alvin Hamilton Building 1783 Hamilton Street Regina, Saskatchewan S4P 2B2								
B	Dock	[For non-standard size, if applicable]							
C	Lift	Does not exist.							
D	Door	[Size - H x W]							
2.2	Freight Elevator	[Location]							
2.3	Other (specify, if any)								
	Continuance of Certifications								
	The Bidder certifies that by submitting a bid in response to the RFB, the Bidder, and any of the Bidder's members if the Bidder is a Joint Venture, continues to comply with all of the certifications listed in Parts 6A and 6B of the Bidder's SA for Work Spaces, as follows:								
3.1	Integrity Provisions								
3.2	Federal Contractor's Program for Employment Equity								
3.4	Product Conformance								
3.5	Price Certification (In accordance with the SA, Part 6B)								

Table 9 - Bid Evaluation and Contract Total (Canada may complete if not completed by the Bidder)

1	Product Total (Table 1) or Annex B Total	\$
2	Optional Product Total (Table 4)	\$
3	Delivery Total (Table 2)	\$
4	Optional Delivery Total (Table 5)	\$
5	Installation Total (Table 3)	\$
6	Optional Installation Total (Table 6)	\$
7	Optional Storage Total (if applicable) (Table 7)	\$
8	NSA Total (if applicable) see Annex C	\$
9	Hardware Total as per article 1.5 of Annex A-1 of SA (if applicable)	\$
10	Total Evaluated (Bid) Price* (1 + 2 + 3 + 4 + 5 + 6+ 7+8+9):	\$
11	Applicable Tax(es):	\$
12	Total Estimated Cost (10+11):	\$

Table 10 – Bidder's Authorized Representative

1.	Bidder's Authorized Representative for the Bid and the Contract		
	Name:	Telephone:	
		E-Mail:	
		Other:	

*At contract award, "Total Evaluated (Bid) Price" becomes "Contract Price".

Category 5 – Ancillary and Lighting Products

Table 1 – Product (Only applicable for Scenario A procurements)

Section A - IU REQUIREMENT						Section B – SUPPLIER'S BID		
#	GoCUID	Description of Product (optional field)	Phase 1 Qty	Phase 2 Qty	Total Qty	Supplier Part Number	Firm Unit Price** \$	Extended Total [Qty x Price] \$
1	KMSLFG24	<ul style="list-style-type: none"> Keyboard and Mouse Support Surface / Support pour clavier et souris Lever-free control, Gel Palm Support for 610mm (24") deep worksurface / Mécanismes de réglage à sans-levier, support pour paume en Gel pour une surface de travail 610mm (24po.) 	4	57	61			
2	KMSLFG30	<ul style="list-style-type: none"> Keyboard and Mouse Support Surface / Support 	0	7	7			

		pour clavier et souris <ul style="list-style-type: none"> Lever-free control, Gel Palm Support for 762mm (30") deep worksurface / Mécanismes de réglage à sans-levier, support pour paume en Gel pour une surface de travail 762mm (30po.) 						
**Must not exceed ceiling unit price in SA. Add more rows if necessary.							Product Total	\$

Table 2 - Delivery

Section A - IU REQUIREMENT				Section B – SUPPLIER'S BID		
Product Item # from Table 1	Location	Desired Date (Y/M/D)	Desired Time: Normal Business Hours (Normal) Or Outside Normal Business Hours (Outside)*	Supplier will deliver on the date and at the time below*	Firm Unit Price** \$	Extended Total (Qty x Firm Unit Price) \$
Phase 1: Model	Health Canada South Broad Plaza 2045 Broad Street Regina, Saskatchewan S4P 3T7	on or before 2018-03-01	Outside Normal	(Y) (M) (D)		
Phase 2: Main Floor, 8 th Floor and Basement	Health Canada Alvin Hamilton Building 1783 Hamilton Street Regina, Saskatchewan S4P 2B2	on or before 2018-03-01	Outside Normal	(Y) (M) (D)		
Move Phase 1: Model to Phase 3: 4 th Floor	Health Canada Alvin Hamilton Building 1783 Hamilton Street Regina, Saskatchewan S4P 2B2	on or before 2018-11-15	Outside Normal	(Y) (M) (D)		
*If no dates and times are added by the Supplier, the Supplier agrees to deliver on the Desired Date and Time. [Normal Business Hours 8:00 – 17:00, as per SA, Annex A, article 5] Add more rows if necessary.				Delivery Total:		\$

Table 3 – Installation

Section A - IU REQUIREMENT				Section B – SUPPLIER'S BID		
Product Item # from Table 1	Location	Desired Date (Y/M/D)	Desired Time: Normal Business Hours (Normal) Or Outside Normal Business Hours (Outside)*	Supplier will install on the date and at the time below*	Firm Unit Price** \$	Extended Total (Qty x Firm Unit Price) \$
Phase 1: Model	Health Canada South Broad Plaza 2045 Broad Street Regina, Saskatchewan S4P 3T7	on or before 2018- 03-01	Outside Normal	(Y) (M) (D)		
Phase 2: Main Floor, 8 th Floor and Basement	Health Canada Alvin Hamilton Building 1783 Hamilton Street Regina, Saskatchewan S4P 2B2	on or before 2018- 03-01	Normal Business Hours	(Y) (M) (D)		
Move Phase 1: Model to Phase 3: 4 th Floor	Health Canada Alvin Hamilton Building 1783 Hamilton Street Regina, Saskatchewan S4P 2B2	on or before 2018- 11-15	Normal Business Hours	(Y) (M) (D)		
*If no dates and times are added by the Supplier, the Supplier agrees to install on the Desired Date and Time. [Normal Business Hours 8:00 – 17:00, as per SA, Annex A, article 5] Add more rows if necessary.				Installation Total:		\$

The Contractor grants to Canada the irrevocable option to acquire the goods, services or both described below (Table 4, 5, 6 and 7) of the Contract under the same conditions and at the prices and/or rates stated in the Contract. The **option may only be exercised by the Contracting Authority** and will be evidenced, for administrative purposes only, through a contract amendment.

The Contracting Authority may exercise the option at any time before the expiry of the Contract by sending a written notice to the Contractor.

Table 4 – Optional Product

Section A - IU REQUIREMENT				Section B – SUPPLIER'S BID		
#	GoCUID	Description of Product (optional field)	Qty	Manufacturer Part Number	Firm Unit Price** \$	Extended Total [Qty x Price] \$
1	KMSLFG24	<ul style="list-style-type: none"> Keyboard and Mouse Support Surface / Support pour clavier et souris Lever-free control, Gel Palm Support for 610mm (24") deep worksurface / Mécanismes de réglage a sans-levier, support pour paume en Gel pour une surface de travail 610mm (24po.) 	186			
2	KMSLFG30	<ul style="list-style-type: none"> Keyboard and Mouse Support Surface / Support pour clavier et souris Lever-free control, Gel Palm Support for 762mm (30") deep worksurface / Mécanismes de réglage a sans-levier, support pour paume en Gel pour une surface de travail 762mm (30po.) 	19			
**Must not exceed ceiling unit price in SA. Add more rows if necessary.				Product Total:		\$

Table 5 – Optional Delivery

Section A - IU REQUIREMENT				Section B – SUPPLIER'S BID		
Product Item # from Table 4	Location	Desired Date (Y/M/D)	Desired Time: Normal Business Hours (Normal) Or Outside Normal Business Hours (Outside)*	Supplier will deliver on the date and at the time below*	Firm Unit Price** \$	Extended Total (Qty x Firm Unit Price) \$
1	Health Canada Alvin Hamilton Building 1783 Hamilton Street Regina, Saskatchewan S4P 2B2	on or before 2019-03-31	Outside Normal	(Y) (M) (D)		
2	Health Canada Alvin Hamilton Building 1783 Hamilton Street Regina, Saskatchewan S4P 2B2	on or before 2019-03-31	Outside Normal	(Y) (M) (D)		
*If no dates and times are added by the Supplier, the Supplier agrees to deliver on the Desired Date and Time. [Normal Business Hours 8:00 – 17:00, as per SA, Annex A, article 5] Add more rows if necessary.				Delivery Total:		\$

Table 6 – Optional Installation

Section A - IU REQUIREMENT				Section B – SUPPLIER'S BID		
Product Item # from Table 4	Location	Desired Date (Y/M/D)	Desired Time: Normal Business Hours (Normal) Or Outside Normal Business Hours (Outside)*	Supplier will install on the date and at the time below*	Firm Unit Price** \$	Extended Total (Qty x Firm Unit Price) \$
1	Health Canada Alvin Hamilton Building 1783 Hamilton Street Regina, Saskatchewan S4P 2B2	on or before 2019-03-31	Normal	(Y) (M) (D)		
2	Health Canada Alvin Hamilton Building 1783 Hamilton Street Regina, Saskatchewan S4P 2B2	on or before 2019-03-31	Normal	(Y) (M) (D)		

*If no dates and times are added by the Supplier, the Supplier agrees to install on the Desired Date and Time. [Normal Business Hours 8:00 – 17:00, as per SA, Annex A, article 5] Add more rows if necessary.	Installation Total:	\$
---	---------------------	----

Table 7 – Optional Storage

Section A - IU REQUIREMENT			Section B – SUPPLIER'S BID	
Phases	Optional Storage	Estimated duration	Firm unit Price / 1 day \$	Extended Total (Est. duration x Firm unit Price) \$
Phase 2: Main Floor, 8 th Floor and Basement	Health Canada Alvin Hamilton Building 1783 Hamilton Street Regina, Saskatchewan S4P 2B2	7 calendar days		
Phase 3: 4 th , 5 th and 6 th Floors	Health Canada Alvin Hamilton Building 1783 Hamilton Street Regina, Saskatchewan S4P 2B2	7 calendar days		
			Optional Storage Total:	\$

Table 8 – Standard Finishes and Canada's Facilities to Accommodate the Delivery and Certifications
[completed at contract award]

1.	Standard Finishes		
1.1	<p>IU is to consult the Supplier's Website identified in Part 6A of the SA to view the available finishes.</p> <p>Within ten business days of the contract award, the Contracting Authority will provide the Contractor with a written notice of Canada's finish choices for each of the product(s) in Annex A.</p> <p>The Contractor will deliver the products corresponding to Canada's choice of specific finishes(s). No additional charge will be applied to Canada.</p>		
2.	Canada's Facilities to Accommodate the Delivery		
2.1	Loading Dock/Location		
A	Location	Phase 1: Model	Health Canada South Broad Plaza 2045 Broad Street Regina, Saskatchewan S4P 3T7
		Phase 2: Main Floor, 8 th Floor and Basement	Health Canada Alvin Hamilton Building 1783 Hamilton Street Regina, Saskatchewan S4P 2B2
		Move Phase 1: Model to Phase 3: 4 th Floor	Health Canada Alvin Hamilton Building 1783 Hamilton Street Regina, Saskatchewan S4P 2B2
B	Dock	[For non-standard size, if applicable]	

Solicitation No. - N° de l'invitation
EV385-181744/A
Client Ref. No. - N° de réf. du client
EV385-181744

Amd. No. - N° de la modif.
File No. - N° du dossier
WPG-7-40156

Buyer ID - Id de l'acheteur
wpg005
CCC No./N° CCC - FMS No./N° VME

C	Lift	Does not exist.
D	Door	[Size - H x W]
2.2	Freight Elevator	[Location]
2.3	Other (specify, if any)	
Continuance of Certifications		
	The Bidder certifies that by submitting a bid in response to the RFB, the Bidder, and any of the Bidder's members if the Bidder is a Joint Venture, continues to comply with all of the certifications listed in Parts 6A and 6B of the Bidder's SA for Work Spaces, as follows:	
3.1	Integrity Provisions	
3.2	Federal Contractor's Program for Employment Equity	
3.4	Product Conformance	
3.5	Price Certification (In accordance with the SA, Part 6B)	

Table 9 - Bid Evaluation and Contract Total (Canada may complete if not completed by the Bidder)

1	Product Total (Table 1) or Annex B Total	\$
2	Optional Product Total (Table 4)	\$
3	Delivery Total (Table 2)	\$
4	Optional Delivery Total (Table 5)	\$
5	Installation Total (Table 3)	\$
6	Optional Installation Total (Table 6)	\$
7	Optional Storage Total (if applicable) (Table 7)	\$
8	NSA Total (if applicable) see Annex C	\$
9	Hardware Total as per article 1.5 of Annex A-1 of SA (if applicable)	\$
10	Total Evaluated (Bid) Price* (1 + 2 + 3 + 4 + 5 + 6 + 7+8+9):	\$
11	Applicable Tax(es):	\$
12	Total Estimated Cost (10+11):	\$

Table 10 – Bidder's Authorized Representative

1.	Bidder's Authorized Representative for the Bid and the Contract	
	Name:	Telephone:
		E-Mail:
		Other:

*At contract award, "Total Evaluated (Bid) Price" becomes "Contract Price".

Category 6A - Support Space – Collaborative Furniture

Table 1 – Product (Only applicable for Scenario A procurements)

Section A - IU REQUIREMENT						Section B – SUPPLIER'S BID		
#	GoCUID	Description of Product (optional field)	Phase 1 Qty	Phase 2 Qty	Total Qty	Supplier Part Number	Firm Unit Price** \$	Extended Total [Qty x Price] \$
1	TTPSPPLCNILOSSD MQ144xNILNIL60xx	<ul style="list-style-type: none"> Meeting room tables/Tables pour salles de réunion Laminate panel base with wire access /Piètement à panneaux laminé stratifié avec accès d'acheminement des câbles Racetrack top /Surface oblongue High Pressure Laminate top/Surface stratifié haute pression Two recessed box with 4 power and 4 data with a flexible casing/Deux module à quatre prises électriques et de données avec gaine souple pour acheminer du plancher aux prises Depth / Profondeur: 60 Width or Length / Largeur ou Longueur: 144 	0	1	1			
2	TTPRQMPFNILTSSP CW72xx0xxxNIL36xx	<ul style="list-style-type: none"> Training Room Table/Table pour salle de formation Four metal legs with glides/Quatre pieds en métal avec patins Rectangular/Rectangulaire High Pressure Laminate top/Surface stratifié haute pression 	0	2	2			

Solicitation No. - N° de l'invitation
 EV385-181744/A
 Client Ref. No. - N° de réf. du client
 EV385-181744

Amd. No. - N° de la modif.
 File No. - N° du dossier
 WPG-7-40156

Buyer ID - Id de l'acheteur
 wpg005
 CCC No./N° CCC - FMS No./N° VME

		<ul style="list-style-type: none"> • With grommet/Avec passe-cable • Depth / Profondeur : 36 • Width or Length / Largeur ou Longueur: 72 						
3	TTPRPTARNILTSSP CW48xx0xxxNIL24xx	<ul style="list-style-type: none"> • Training Room Table/Table pour salle de formation • T legs with lockable casters/Pattes en T avec roulettes verouillables • Rectangular/Rectangulaire • High Pressure Laminate top/Surface stratifié haute pression • With grommet/Avec passe-cable • Depth / Profondeur : 24 • Width or Length / Largeur ou Longueur : 48 	0	2	2			
**Must not exceed ceiling unit price in SA. Add more rows if necessary.							Product Total	\$

Table 2 - Delivery

Section A - IU REQUIREMENT				Section B – SUPPLIER'S BID		
Product Item # from Table 1	Location	Desired Date (Y/M/D)	Desired Time: Normal Business Hours (Normal) Or Outside Normal Business Hours (Outside)*	Supplier will deliver on the date and at the time below*	Firm Unit Price** \$	Extended Total (Qty x Firm Unit Price) \$
Phase 2: Main Floor, 8 th Floor and Basement	Health Canada Alvin Hamilton Building 1783 Hamilton Street Regina, Saskatchewan S4P 2B2	on or before 2018-03-01	Outside Normal	(Y) (M) (D)		
*If no dates and times are added by the Supplier, the Supplier agrees to deliver on the Desired Date and Time. [Normal Business Hours 8:00 – 17:00, as per SA, Annex A, article 5] Add more rows if necessary.				Delivery Total:		\$

Table 3 – Installation

Section A - IU REQUIREMENT				Section B – SUPPLIER'S BID		
Product Item # from Table 1	Location	Desired Date (Y/M/D)	Desired Time: Normal Business Hours (Normal) Or Outside Normal Business Hours (Outside)*	Supplier will install on the date and at the time below*	Firm Unit Price** \$	Extended Total (Qty x Firm Unit Price) \$
Phase 2: Main Floor, 8 th Floor and Basement	Health Canada Alvin Hamilton Building 1783 Hamilton Street Regina, Saskatchewan S4P 2B2	on or before 2018-03-01	Normal Business Hours	(Y) (M) (D)		
*If no dates and times are added by the Supplier, the Supplier agrees to install on the Desired Date and Time. [Normal Business Hours 8:00 – 17:00, as per SA, Annex A, article 5] Add more rows if necessary.				Installation Total:		\$

The Contractor grants to Canada the irrevocable option to acquire the goods, services or both described below (Table 4, 5, 6 and 7) of the Contract under the same conditions and at the prices and/or rates stated in the Contract. The **option may only be exercised by the Contracting Authority** and will be evidenced, for administrative purposes only, through a contract amendment.

The Contracting Authority may exercise the option at any time before the expiry of the Contract by sending a written notice to the Contractor.

Table 4 – Optional Product

Section A - IU REQUIREMENT				Section B – SUPPLIER'S BID		
#	GoCUID	Description of Product (optional field)	Qty	Manufacturer Part Number	Firm Unit Price** \$	Extended Total [Qty x Price] \$
1	TTPSPPLCNILSSDM Q144xNILNIL60xx	<ul style="list-style-type: none"> Meeting room tables/Tables pour salles de réunion Laminate panel base with wire access /Piètement à panneaux laminé stratifié avec accès d'acheminement des câbles Racetrack top /Surface oblongue High Pressure Laminate top/Surface stratifié haute pression Two recessed box with 4 power and 4 data with a flexible casing/Deux module à quatre prises électriques et de données avec gaine souple pour acheminer du plancher aux prises Depth / Profondeur: 60 Width or Length / Largeur ou Longueur: 144 	3			
2	TTPRQMPFNILTSSPC W72xx0xxxNIL36xx	<ul style="list-style-type: none"> Training Room Table/Table pour salle de formation Four metal legs with glides/Quatre pieds en métal avec patins Rectangular/Rectangul aire 	4			

Solicitation No. - N° de l'invitation
 EV385-181744/A
 Client Ref. No. - N° de réf. du client
 EV385-181744

Amd. No. - N° de la modif.
 File No. - N° du dossier
 WPG-7-40156

Buyer ID - Id de l'acheteur
 wpg005
 CCC No./N° CCC - FMS No./N° VME

		<ul style="list-style-type: none"> • High Pressure Laminate top/Surface stratifié haute pression • With grommet/Avec passe-cable • Depth / Profondeur : 36 • Width or Length / Largeur ou Longueur: 72 				
3	TTPRPTARNILTSSPCW 48xx0xxxNIL24xx	<ul style="list-style-type: none"> • Training Room Table/Table pour salle de formation • T legs with lockable casters/Pattes en T avec roulettes verouillables • Rectangular/Rectangul aire • High Pressure Laminate top/Surface stratifié haute pression • With grommet/Avec passe-cable • Depth / Profondeur : 24 • Width or Length / Largeur ou Longueur : 48 	2			
**Must not exceed ceiling unit price in SA. Add more rows if necessary.				Product Total:		\$

Solicitation No. - N° de l'invitation
EV385-181744/A
Client Ref. No. - N° de réf. du client
EV385-181744

Amd. No. - N° de la modif.
File No. - N° du dossier
WPG-7-40156

Buyer ID - Id de l'acheteur
wpg005
CCC No./N° CCC - FMS No./N° VME

Table 5 – Optional Delivery

Section A - IU REQUIREMENT				Section B – SUPPLIER'S BID		
Product Item # from Table 4	Location	Desired Date (Y/M/D)	Desired Time: Normal Business Hours (Normal) Or Outside Normal Business Hours (Outside)*	Supplier will deliver on the date and at the time below*	Firm Unit Price** \$	Extended Total (Qty x Firm Unit Price) \$
1	Health Canada Alvin Hamilton Building 1783 Hamilton Street Regina, Saskatchewan S4P 2B2	on or before 2019-03-31	Outside Normal	(Y) (M) (D)		
2	Health Canada Alvin Hamilton Building 1783 Hamilton Street Regina, Saskatchewan S4P 2B2	on or before 2019-03-31	Outside Normal	(Y) (M) (D)		
3	Health Canada Alvin Hamilton Building 1783 Hamilton Street Regina, Saskatchewan S4P 2B2	on or before 2019-03-31	Outside Normal	(Y) (M) (D)		
*If no dates and times are added by the Supplier, the Supplier agrees to deliver on the Desired Date and Time. [Normal Business Hours 8:00 – 17:00, as per SA, Annex A, article 5] Add more rows if necessary.			Delivery Total:			\$

Table 6 – Optional Installation

Section A - IU REQUIREMENT				Section B – SUPPLIER'S BID		
Product Item # from Table 4	Location	Desired Date (Y/M/D)	Desired Time: Normal Business Hours (Normal) Or Outside Normal Business Hours (Outside)*	Supplier will install on the date and at the time below*	Firm Unit Price** \$	Extended Total (Qty x Firm Unit Price) \$
1	Health Canada Alvin Hamilton Building 1783 Hamilton Street Regina, Saskatchewan S4P 2B2	on or before 2019-03-31	Normal	(Y) (M) (D)		
2	Health Canada Alvin Hamilton Building 1783 Hamilton Street Regina, Saskatchewan S4P 2B2	on or before 2019-03-31	Normal	(Y) (M) (D)		
3	Health Canada Alvin Hamilton Building 1783 Hamilton Street Regina, Saskatchewan S4P 2B2	on or before 2019-03-31	Normal	(Y) (M) (D)		
*If no dates and times are added by the Supplier, the Supplier agrees to install on the Desired Date and Time. [Normal Business Hours 8:00 – 17:00, as per SA, Annex A, article 5] Add more rows if necessary.				Installation Total:		\$

Table 7 – Optional Storage

Section A - IU REQUIREMENT			Section B – SUPPLIER'S BID	
Phases	Optional Storage	Estimated duration	Firm unit Price / 1 day \$	Extended Total (Est. duration x Firm unit Price) \$
Phase 2: Main Floor, 8 th Floor and Basement	Health Canada Alvin Hamilton Building 1783 Hamilton Street Regina, Saskatchewan S4P 2B2	7 calendar days		
Phase 3: 4 th , 5 th and 6 th Floors	Health Canada Alvin Hamilton Building 1783 Hamilton Street Regina, Saskatchewan S4P 2B2	7 calendar days		

Solicitation No. - N° de l'invitation
EV385-181744/A
Client Ref. No. - N° de réf. du client
EV385-181744

Amd. No. - N° de la modif.
File No. - N° du dossier
WPG-7-40156

Buyer ID - Id de l'acheteur
wpg005
CCC No./N° CCC - FMS No./N° VME

	Optional Storage Total:	\$
--	-------------------------	----

Table 8 – Standard Finishes and Canada's Facilities to Accommodate the Delivery and Certifications
[completed at contract award]

1.	Standard Finishes								
1.1	<p>IU is to consult the Supplier's Website identified in Part 6A of the SA to view the available finishes.</p> <p>Within ten business days of the contract award, the Contracting Authority will provide the Contractor with a written notice of Canada's finish choices for each of the product(s) in Annex A.</p> <p>The Contractor will deliver the products corresponding to Canada's choice of specific finishes(s). No additional charge will be applied to Canada.</p>								
2.	Canada's Facilities to Accommodate the Delivery								
2.1	Loading Dock/Location								
A	Location	<table><tr><td>Phase 1: Model</td><td>Health Canada South Broad Plaza 2045 Broad Street Regina, Saskatchewan S4P 3T7</td></tr><tr><td>Phase 2: Main Floor, 8th Floor and Basement</td><td>Health Canada Alvin Hamilton Building 1783 Hamilton Street Regina, Saskatchewan S4P 2B2</td></tr><tr><td>Move Phase 1: Model to Phase 3: 4th Floor</td><td>Health Canada Alvin Hamilton Building 1783 Hamilton Street Regina, Saskatchewan S4P 2B2</td></tr></table>	Phase 1: Model	Health Canada South Broad Plaza 2045 Broad Street Regina, Saskatchewan S4P 3T7	Phase 2: Main Floor, 8 th Floor and Basement	Health Canada Alvin Hamilton Building 1783 Hamilton Street Regina, Saskatchewan S4P 2B2	Move Phase 1: Model to Phase 3: 4 th Floor	Health Canada Alvin Hamilton Building 1783 Hamilton Street Regina, Saskatchewan S4P 2B2	
Phase 1: Model	Health Canada South Broad Plaza 2045 Broad Street Regina, Saskatchewan S4P 3T7								
Phase 2: Main Floor, 8 th Floor and Basement	Health Canada Alvin Hamilton Building 1783 Hamilton Street Regina, Saskatchewan S4P 2B2								
Move Phase 1: Model to Phase 3: 4 th Floor	Health Canada Alvin Hamilton Building 1783 Hamilton Street Regina, Saskatchewan S4P 2B2								
B	Dock	[For non-standard size, if applicable]							
C	Lift	Does not exist.							
D	Door	[Size - H x W]							
2.2	Freight Elevator	[Location]							
2.3	Other (specify, if any)								
	Continuance of Certifications								
	The Bidder certifies that by submitting a bid in response to the RFB, the Bidder, and any of the Bidder's members if the Bidder is a Joint Venture, continues to comply with all of the certifications listed in Parts 6A and 6B of the Bidder's SA for Work Spaces, as follows:								
3.1	Integrity Provisions								
3.2	Federal Contractor's Program for Employment Equity								
3.4	Product Conformance								
3.5	Price Certification (In accordance with the SA, Part 6B)								

Table 9 - Bid Evaluation and Contract Total (Canada may complete if not completed by the Bidder)

1	Product Total (Table 1) or Annex B Total	\$
2	Optional Product Total (Table 4)	\$
3	Delivery Total (Table 2)	\$
4	Optional Delivery Total (Table 5)	\$
5	Installation Total (Table 3)	\$
6	Optional Installation Total (Table 6)	\$
7	Optional Storage Total (if applicable) (Table 7)	\$
8	NSA Total (if applicable) see Annex C	\$
9	Hardware Total as per article 1.5 of Annex A-1 of SA (if applicable)	\$
10	Total Evaluated (Bid) Price* (1 + 2 + 3 + 4 + 5 + 6+ 7+8+9):	\$
11	Applicable Tax(es):	\$
12	Total Estimated Cost (10+11):	\$

Table 10 – Bidder's Authorized Representative

1.	Bidder's Authorized Representative for the Bid and the Contract		
	Name:	Telephone:	
		E-Mail:	
		Other:	

*At contract award, "Total Evaluated (Bid) Price" becomes "Contract Price".

Category 6B - Support Space – Collaborative Furniture

Table 1 – Product (Only applicable for Scenario A procurements)

Section A - IU REQUIREMENT						Section B – SUPPLIER'S BID		
#	GoCUID	Description of Product (optional field)	Phase 1 Qty	Phase 2 Qty	Total Qty	Supplier Part Number	Firm Unit Price** \$	Extended Total [Qty x Price] \$
1	SREFRQRRPD PATR NILOMCCFFVINILNIL NIL	<ul style="list-style-type: none"> Soft Seating/Siège rembourré Lounge Chair/Fauteuil air de repos Four casters with two locking/Quatre roulettes avec deux roulettes verrouillables Back handle, cup holder and shelf at base/Poignée au dos, porte-gobelet et tablette à base Universal Tablet Arm and a 360o turning radius/Avec accoudoir-tablette 	0	6	6			

Solicitation No. - N° de l'invitation
EV385-181744/A
Client Ref. No. - N° de réf. du client
EV385-181744

Amd. No. - N° de la modif.
File No. - N° du dossier
WPG-7-40156

Buyer ID - Id de l'acheteur
wpg005
CCC No./N° CCC - FMS No./N° VME

		<ul style="list-style-type: none"> universel et pivotant sur 360o • Metal frame/Ossature en métal • Fixed cushions/Coussins fixés • Vinyl/Vinyle 						
2	SRESTQPANILAWA NILOMCCFFVINILNIL NIL	<ul style="list-style-type: none"> • Soft Seating/Siège rembourré • Sofa for three adults/Sofa pour trois adultes • Four legs with glides/Quatre pieds avec patins • With arms/Avec accoudoirs • Metal frame/Ossature en métal • Fixed cushions/Coussins fixés • Vinyl/Vinyle 	0	2	2			
3	SCNCCTSBNILSAW NILNILPPMNILNILNI LNIL	<ul style="list-style-type: none"> • Kitchenette Seating/Siège de cuisinette • Kitchenette Chair/Chaise de cuisinette • Sled Base/Traîneau • Without Arms/Sans accoudoirs • Perforated Molded Plastic or Polyamide /Plastique et ou en polyamide moulé perforé 	0	12	12			
<p>**Must not exceed ceiling unit price in SA.</p> <p>Add more rows if necessary.</p>							Product Total	\$

Table 2 - Delivery

Section A - IU REQUIREMENT				Section B – SUPPLIER'S BID		
Product Item # from Table 1	Location	Desired Date (Y/M/D)	Desired Time: Normal Business Hours (Normal) Or Outside Normal Business Hours (Outside)*	Supplier will deliver on the date and at the time below*	Firm Unit Price** \$	Extended Total (Qty x Firm Unit Price) \$
Phase 2: Main Floor, 8 th Floor and Basement	Health Canada Alvin Hamilton Building 1783 Hamilton Street Regina, Saskatchewan S4P 2B2	on or before 2018-03-01	Outside Normal	(Y) (M) (D)		
*If no dates and times are added by the Supplier, the Supplier agrees to deliver on the Desired Date and Time. [Normal Business Hours 8:00 – 17:00, as per SA, Annex A, article 5] Add more rows if necessary.				Delivery Total:		\$

Table 3 – Installation

Section A - IU REQUIREMENT				Section B – SUPPLIER'S BID		
Product Item # from Table 1	Location	Desired Date (Y/M/D)	Desired Time: Normal Business Hours (Normal) Or Outside Normal Business Hours (Outside)*	Supplier will install on the date and at the time below*	Firm Unit Price** \$	Extended Total (Qty x Firm Unit Price) \$
Phase 2: Main Floor, 8 th Floor and Basement	Health Canada Alvin Hamilton Building 1783 Hamilton Street Regina, Saskatchewan S4P 2B2	on or before 2018-03-01	Normal Business Hours	(Y) (M) (D)		
*If no dates and times are added by the Supplier, the Supplier agrees to install on the Desired Date and Time. [Normal Business Hours 8:00 – 17:00, as per SA, Annex A, article 5] Add more rows if necessary.				Installation Total:		\$

The Contractor grants to Canada the irrevocable option to acquire the goods, services or both described below (Table 4, 5, 6 and 7) of the Contract under the same conditions and at the prices and/or rates stated in the Contract. The **option may only be exercised by the Contracting Authority** and will be evidenced, for administrative purposes only, through a contract amendment.

The Contracting Authority may exercise the option at any time before the expiry of the Contract by sending a written notice to the Contractor.

Table 4 – Optional Product

Section A - IU REQUIREMENT				Section B – SUPPLIER'S BID		
#	GoCUID	Description of Product (optional field)	Qty	Manufacturer Part Number	Firm Unit Price** \$	Extended Total [Qty x Price] \$
1	SREFRQRRPDPATRNIL LOMCFFVINILNILNIL	<ul style="list-style-type: none"> Soft Seating/Siège rembourré Lounge Chair/Fauteuil air de repos Four casters with two locking/Quatre roulettes avec deux roulettes verrouillables Back handle, cup holder and shelf at base/Poignée au dos, porte-gobelet et tablette à base Universal Tablet Arm and a 360o turning radius/Avec accoudoir-tablette universel et pivotant sur 360o Metal frame/Ossature en métal Fixed cushions/Coussins fixés Vinyl/Vinyle 	12			
2	SRESTQPANILAWANIL OMCFFVINILNILNIL	<ul style="list-style-type: none"> Soft Seating/Siège rembourré Sofa for three adults/Sofa pour trois adultes Four legs with glides/Quatre pieds avec patins With arms/Avec accoudoirs Metal frame/Ossature en métal 	5			

		<ul style="list-style-type: none"> Fixed cushions/Coussins fixés Vinyl/Vinyle 				
3	SCNCCTSBNILSAWNIL NILPPMNILNILNILNIL	<ul style="list-style-type: none"> Kitchenette Seating/Siège de cuisinette Kitchenette Chair/Chaise de cuisinette Sled Base/Traîneau Without Arms/Sans accoudoirs Perforated Molded Plastic or Polyamide /Plastique et ou en polyamide moulé perforé 	42			
**Must not exceed ceiling unit price in SA. Add more rows if necessary.				Product Total:		\$

Table 5 – Optional Delivery

Section A - IU REQUIREMENT				Section B – SUPPLIER'S BID		
Product Item # from Table 4	Location	Desired Date (Y/M/D)	Desired Time: Normal Business Hours (Normal) Or Outside Normal Business Hours (Outside)*	Supplier will deliver on the date and at the time below*	Firm Unit Price** \$	Extended Total (Qty x Firm Unit Price) \$
1	Health Canada Alvin Hamilton Building 1783 Hamilton Street Regina, Saskatchewan S4P 2B2	on or before 2019-03-31	Outside Normal	(Y) (M) (D)		
2	Health Canada Alvin Hamilton Building 1783 Hamilton Street Regina, Saskatchewan S4P 2B2	on or before 2019-03-31	Outside Normal	(Y) (M) (D)		
3	Health Canada Alvin Hamilton Building 1783 Hamilton Street Regina, Saskatchewan S4P 2B2	on or before 2019-03-31	Outside Normal	(Y) (M) (D)		

Solicitation No. - N° de l'invitation
EV385-181744/A
Client Ref. No. - N° de réf. du client
EV385-181744

Amd. No. - N° de la modif.
File No. - N° du dossier
WPG-7-40156

Buyer ID - Id de l'acheteur
wpg005
CCC No./N° CCC - FMS No./N° VME

<p>*If no dates and times are added by the Supplier, the Supplier agrees to deliver on the Desired Date and Time. [Normal Business Hours 8:00 – 17:00, as per SA, Annex A, article 5] Add more rows if necessary.</p>	Delivery Total:	\$
---	-----------------	----

Table 6 – Optional Installation

Section A - IU REQUIREMENT				Section B – SUPPLIER'S BID		
Product Item # from Table 4	Location	Desired Date (Y/M/D)	Desired Time: Normal Business Hours (Normal) Or Outside Normal Business Hours (Outside)*	Supplier will install on the date and at the time below*	Firm Unit Price** \$	Extended Total (Qty x Firm Unit Price) \$
1	Health Canada Alvin Hamilton Building 1783 Hamilton Street Regina, Saskatchewan S4P 2B2	on or before 2019-03-31	Normal	(Y) (M) (D)		
2	Health Canada Alvin Hamilton Building 1783 Hamilton Street Regina, Saskatchewan S4P 2B2	on or before 2019-03-31	Normal	(Y) (M) (D)		
3	Health Canada Alvin Hamilton Building 1783 Hamilton Street Regina, Saskatchewan S4P 2B2	on or before 2019-03-31	Normal	(Y) (M) (D)		
<p>*If no dates and times are added by the Supplier, the Supplier agrees to install on the Desired Date and Time. [Normal Business Hours 8:00 – 17:00, as per SA, Annex A, article 5] Add more rows if necessary.</p>				Installation Total:	\$	

Table 7 – Optional Storage

Section A - IU REQUIREMENT			Section B – SUPPLIER'S BID	
Phases	Optional Storage	Estimated duration	Firm unit Price / 1 day \$	Extended Total (Est. duration x Firm unit Price) \$
Phase 2: Main Floor, 8 th Floor and Basement	Health Canada Alvin Hamilton Building 1783 Hamilton Street Regina, Saskatchewan S4P 2B2	7 calendar days		
Phase 3: 4 th , 5 th and 6 th Floors	Health Canada Alvin Hamilton Building 1783 Hamilton Street Regina, Saskatchewan S4P 2B2	7 calendar days		
		Optional Storage Total:		\$

Table 8 – Standard Finishes and Canada's Facilities to Accommodate the Delivery and Certifications
[completed at contract award]

1.	Standard Finishes		
1.1	<p>IU is to consult the Supplier's Website identified in Part 6A of the SA to view the available finishes.</p> <p>Within ten business days of the contract award, the Contracting Authority will provide the Contractor with a written notice of Canada's finish choices for each of the product(s) in Annex A.</p> <p>The Contractor will deliver the products corresponding to Canada's choice of specific finishes(s). No additional charge will be applied to Canada.</p>		
2.	Canada's Facilities to Accommodate the Delivery		
2.1	Loading Dock/Location		
A	Location	<p>Phase 1: Model</p> <p>Phase 2: Main Floor, 8th Floor and Basement</p> <p>Move Phase 1: Model to Phase 3: 4th Floor</p>	<p>Health Canada South Broad Plaza 2045 Broad Street Regina, Saskatchewan S4P 3T7</p> <p>Health Canada Alvin Hamilton Building 1783 Hamilton Street Regina, Saskatchewan S4P 2B2</p> <p>Health Canada Alvin Hamilton Building 1783 Hamilton Street Regina, Saskatchewan S4P 2B2</p>
B	Dock	[For non-standard size, if applicable]	
C	Lift	Does not exist.	
D	Door	[Size - H x W]	
2.2	Freight Elevator	[Location]	
2.3	Other (specify, if any)		

Solicitation No. - N° de l'invitation
EV385-181744/A
Client Ref. No. - N° de réf. du client
EV385-181744

Amd. No. - N° de la modif.
File No. - N° du dossier
WPG-7-40156

Buyer ID - Id de l'acheteur
wpg005
CCC No./N° CCC - FMS No./N° VME

Continuance of Certifications	
	The Bidder certifies that by submitting a bid in response to the RFB, the Bidder, and any of the Bidder's members if the Bidder is a Joint Venture, continues to comply with all of the certifications listed in Parts 6A and 6B of the Bidder's SA for Work Spaces, as follows:
3.1	Integrity Provisions
3.2	Federal Contractor's Program for Employment Equity
3.4	Product Conformance
3.5	Price Certification (In accordance with the SA, Part 6B)

Table 9 - Bid Evaluation and Contract Total (Canada may complete if not completed by the Bidder)

1	Product Total (Table 1) or Annex B Total	\$
2	Optional Product Total (Table 4)	\$
3	Delivery Total (Table 2)	\$
4	Optional Delivery Total (Table 5)	\$
5	Installation Total (Table 3)	\$
6	Optional Installation Total (Table 6)	\$
7	Optional Storage Total (if applicable) (Table 7)	\$
8	NSA Total (if applicable) see Annex C	\$
9	Hardware Total as per article 1.5 of Annex A-1 of SA (if applicable)	\$
10	Total Evaluated (Bid) Price* (1 + 2 + 3 + 4 + 5 + 6+ 7+8+9):	\$
11	Applicable Tax(es):	\$
12	Total Estimated Cost (10+11):	\$

Table 10 – Bidder's Authorized Representative

1.	Bidder's Authorized Representative for the Bid and the Contract		
	Name:	Telephone:	
		E-Mail:	
		Other:	

*At contract award, "Total Evaluated (Bid) Price" becomes "Contract Price".

ANNEX B FLOOR PLAN(s)

Instructions to Bidder(s):

For scenario B procurements Bidders must provide:

- a) completed floor plan(s) with proposed SA approved products;
- b) a product listing of proposed SA approved products offered at floor plan(s).

As a minimum the product listing must include the following information:

- Supplier part numbers;
- brief product descriptions;
- quantities;
- firm unit prices.

- **Phase 1:** Model
- **Phase 2:** Main Floor, 8th Floor and Basement
- **Phase 3:** 4th, 5th and 6th Floors: Floor plan subject to change. The quantities specified are provided for evaluation purposes only.

#	Supplier Part Number	GoCUID	Description of Product	Qty	Firm Unit Price** \$	Extended Total [Qty x Price] \$
1						
2						
3						
4						
5						
Non-SA (NSA) products forming part of this requirement not to exceed 20% of the firm quantity from the products above in this table.						
The Supplier signs, and certifies that all the NSA products offered will conform to all specifications and meet the testing requirements detailed at Annex C.						
	NON SA product(s)	Description of Non SA	<ul style="list-style-type: none"> • Benching Products • Freestanding Fixed Height • High Pressure Laminate • Rectangular • Two duplex power outlet and two voice, data outlet 	1		

Solicitation No. - N° de l'invitation
EV385-181744/A
Client Ref. No. - N° de réf. du client
EV385-181744

Amd. No. - N° de la modif.
File No. - N° du dossier
WPG-7-40156

Buyer ID - Id de l'acheteur
wpg005
CCC No./N° CCC - FMS No./N° VME

			<ul style="list-style-type: none">Width: 72Depth: 30			
**Must not exceed ceiling unit price in SA. Add more rows if necessary.			Product Total			\$

By submitting a bid, the Bidder certifies that their submission includes all components and quantities required and identified in the floor plan(s) in accordance with the product descriptions, the product configurations and panel matrices or workstation layouts stipulated at Annex B.

***At contract award, “By submitting a bid, the Bidder...” becomes “The Contractor...”.**

Products not available under an SA listed in the Statement of Requirement are defined in Annex C of this bid solicitation.

1. Product and Pricing

1	Product Total	INSERT \$ AT ANNEX A, ARTICLE 3, TABLE 9, LINE 1 FOR THE RESPECTIVE CATEGORY
2	Delivery Total	INSERT \$ AT ANNEX A, ARTICLE 3, TABLE 9, LINE 3 FOR THE RESPECTIVE CATEGORY
3	Installation Total	INSERT \$ AT ANNEX A, ARTICLE 3, TABLE 9, LINE 5 FOR THE RESPECTIVE CATEGORY

ANNEX C

Non Supply Arrangement (NSA) Products

This Annex includes the Specifications, Products and Pricing, Certifications associated with NSA products forming part of the requirement.

1. Specifications

Benching Products: Benching must have been tested and meet the acceptance levels in accordance with the standards cited by ANSI/BIFMA X5.5 Desk/Table Products and CAN/CGSB-44.227 Freestanding Office Desk Products and Components.

- Freestanding Fixed Height
- High Pressure Laminate
- Rectangular
- Two duplex power outlet and two voice, data outlet
- Width: 72
- Depth: 30

2. Product and Pricing

Bidder to complete: Table 1 at Sections B of the tables identified by the IU as well as Tables 9 and 10 of Annex A. In a resulting contract, the term "Bid" means the Supplier's commitment, the term "Bidder" means "Contractor".

3. Certification

NSA Product Conformance (Required precedent to Issuance of a contract)

The Supplier certifies that all the NSA products offered will conform to all specifications of, and meet the testing requirements detailed in Annex C of this RFB.

Supplier's Signature

Date

NSA Product Conformance Certification (applies after contract award)

The Supplier warrants that the NSA Product Conformance Certification submitted by the Supplier with its bid is accurate and complete. The Supplier must keep proper records and documentation relating to the NSA product conformance and the testing requirements in Annex C. The Supplier must not, without obtaining the prior written consent of the SAA, dispose of any such records or documentation until the expiration of the Contract or the expiry date of the Warranty, whichever is later. All such records and documentation must at all times during the retention period be open to audit, inspection and examination by the representatives of Canada, who may make copies and take extracts.

In addition, the Supplier must provide representatives of the SAA access to all locations where any part of the Work is being performed at any time during working hours. Representatives of the SAA may examine and test the Work as they see fit. The Supplier must provide all assistance and access to facilities, test pieces, samples and documentation that the representatives of the SAA may reasonably require for the carrying out of the inspection, which may also include the submission of test reporting documentation as listed in Annex C. The Supplier must forward such test pieces, samples and/or documentation that may also include letters of certification from the laboratories to such person or location as the representatives of the SAA specifies.

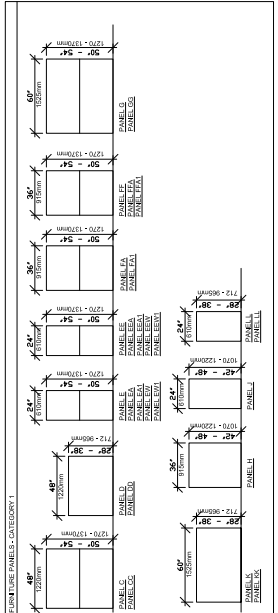

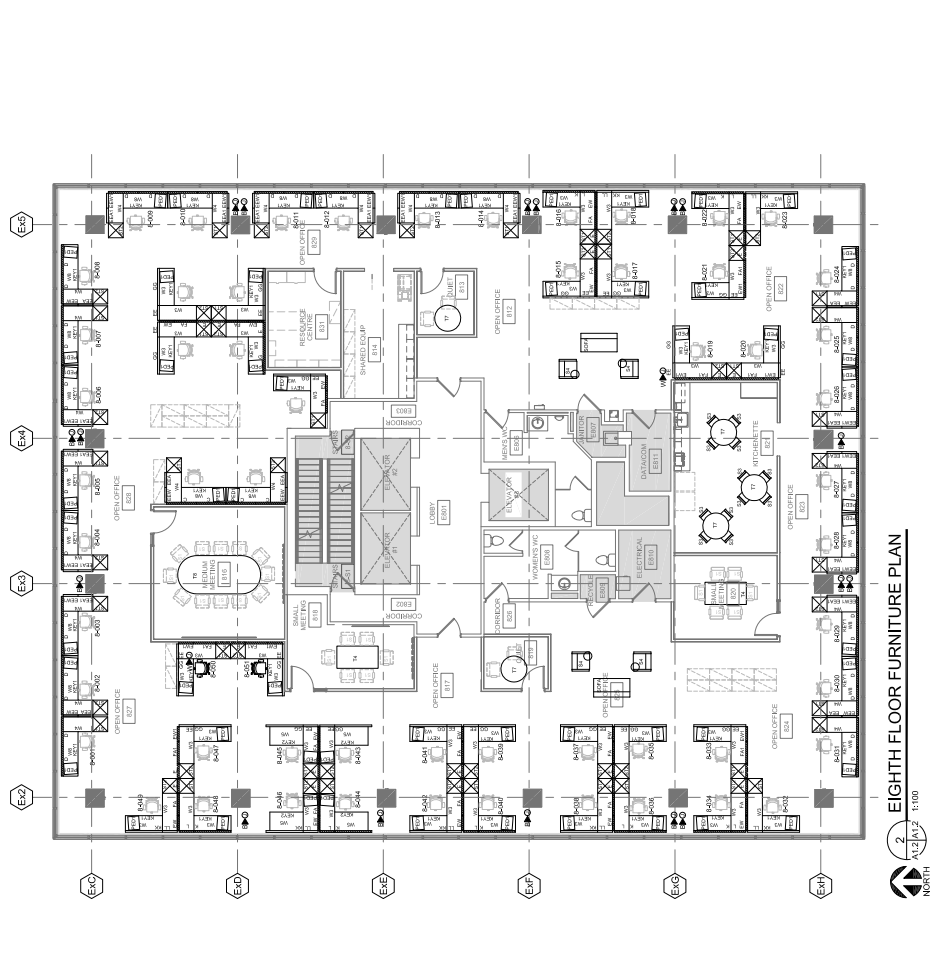
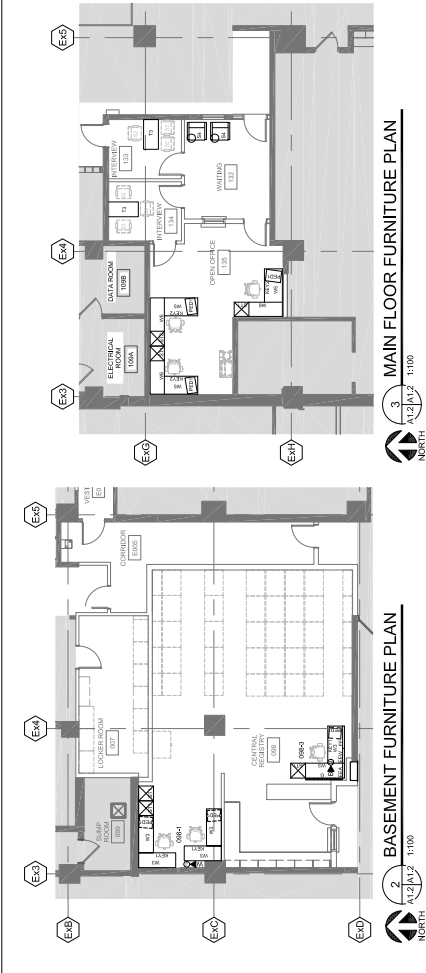

PHASE 2 FURNITURE PLANS
LOWER LEVEL/MAIN FLOOR/8TH FLOOR

ALVIN HAMILTON BUILDING
FURNITURE PROCUREMENT

P.W.G.S.C

0
A1.2
OF XX

SYMBOL LEGEND

—	FURNITURE IN CONTRACT
- - -	FURNITURE NOT IN CONTRACT
—	NON-POWERED PANEL
—	POWERED PANEL
—	NON-ADJUSTABLE (N/A)
—	ADJUSTABLE (A)
—	JUNCTION BOX FOR BASE FEED
—	POWER/VOICE CONNECTION
—	JUNCTION BOX FOR WALL FEED
—	POWER/VOICE CONNECTION
—	POWER/VOICE CONNECTION
—	POWER/VOICE CONNECTION

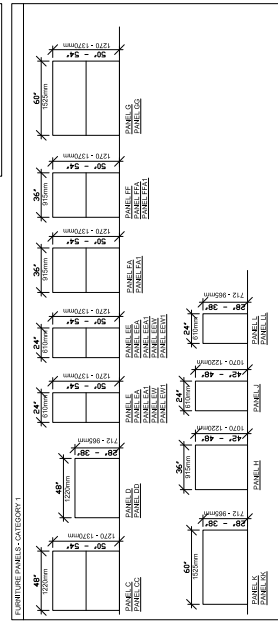

PHASE 2

FURNITURE TYPE	QUANTITY	NOTES
1. POWERED W/ DATA CLOUT BOTH SIDES	4	1200W x 1200H TACKABLE FABRIC
2. POWERED W/ DATA CLOUT ONE SIDE	4	1200W x 1200H TACKABLE FABRIC
3. POWERED W/ DATA CLOUT BOTH SIDES	21	600W x 1200H TACKABLE FABRIC
4. POWERED W/ DATA CLOUT ONE SIDE	7	600W x 1200H TACKABLE FABRIC
5. POWERED W/ DATA CLOUT & WHITE BOARD - ONE SIDE	19	600W x 1200H TACKABLE FABRIC
6. NON-POWERED	7	600W x 1200H TACKABLE FABRIC
7. NON-POWERED W/ ACCESSORY RAIL - BOTH SIDES	7	600W x 1200H TACKABLE FABRIC
8. NON-POWERED W/ ACCESSORY RAIL - ONE SIDE	7	600W x 1200H TACKABLE FABRIC
9. NON-POWERED W/ WHITE BOARD - BOTH SIDES	14	600W x 1200H TACKABLE FABRIC
10. NON-POWERED W/ WHITE BOARD - ONE SIDE	7	600W x 1200H TACKABLE FABRIC
11. POWERED W/ DATA CLOUT & ACCESSORY RAIL - BOTH SIDES	1	600W x 1200H TACKABLE FABRIC
12. POWERED W/ DATA CLOUT & ACCESSORY RAIL - ONE SIDE	2	600W x 1200H TACKABLE FABRIC
13. POWERED W/ DATA CLOUT BOTH SIDES	7	600W x 1200H TACKABLE FABRIC
14. NON-POWERED	7	600W x 1200H TACKABLE FABRIC
15. NON-POWERED W/ ACCESSORY RAIL - BOTH SIDES	7	600W x 1200H TACKABLE FABRIC
16. NON-POWERED W/ ACCESSORY RAIL - ONE SIDE	7	600W x 1200H TACKABLE FABRIC
17. POWERED W/ DATA CLOUT BOTH SIDES	7	600W x 1200H TACKABLE FABRIC
18. NON-POWERED	7	600W x 1200H TACKABLE FABRIC
19. NON-POWERED W/ ACCESSORY RAIL - BOTH SIDES	7	600W x 1200H TACKABLE FABRIC
20. NON-POWERED W/ ACCESSORY RAIL - ONE SIDE	7	600W x 1200H TACKABLE FABRIC

FURNITURE ACCESSORIES - CATEGORY 1B

ITEM	QUANTITY	NOTES
1. ROUND TABLE W/ CENTER COLUMN AND DISC BASE	5	1000mm DIA
2. PRESTANDARD BENCHING PRODUCT	24	1800W x 600D
3. PERSONAL STORAGE TOWER	30	1800W x 600D
4. MOBILE FEED	64	600 DEPTH

FURNITURE ACCESSORIES - CATEGORY 2

ITEM	QUANTITY	NOTES
1. TACKABLE FABRIC	70	1200W x 600D
2. TACKABLE FABRIC	24	1200W x 600D
3. TACKABLE FABRIC	3	1200W x 600D

FURNITURE ACCESSORIES - CATEGORY 3

ITEM	QUANTITY	NOTES
1. KEYBOARD TRAY FOR 24" DEEP WORK SURFACE	7	REIGHT ADJUSTABLE ABOVE AND BELOW WORK SURFACE

FURNITURE ACCESSORIES - CATEGORY 4B

ITEM	QUANTITY	NOTES
1. RECTANGLE TABLE ON LOCKABLE CASTERS	2	1200mm x 600mm
2. RECTANGLE TABLE W/ 4 LEGS WITH SEAT	2	1200mm x 600mm
3. RECTANGLE TABLE W/ 4 LEGS WITH SEAT	2	1200mm x 600mm
4. RECTANGLE TABLE W/ 4 LEGS WITH SEAT	12	1200mm x 600mm

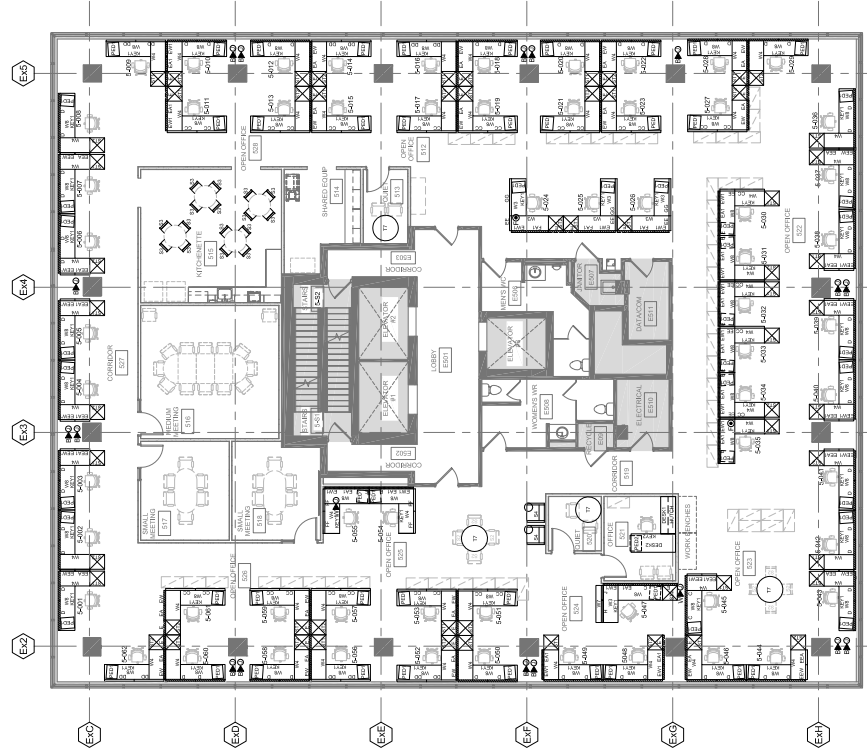

1
 NORTH
 1:100
FOURTH FLOOR FURNITURE PLAN

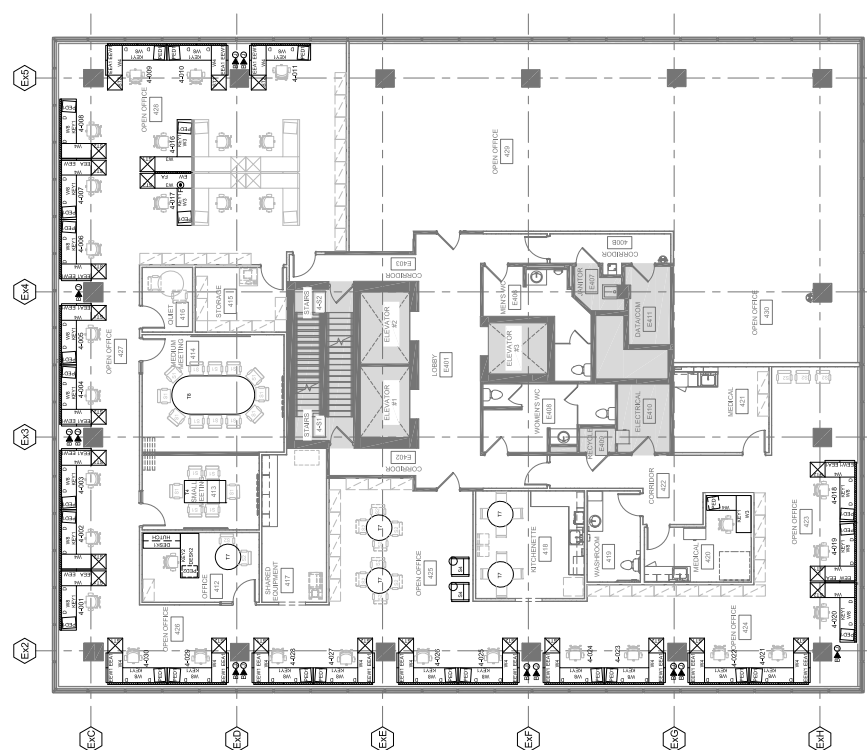

1
 NORTH
 1:100
FIFTH FLOOR FURNITURE PLAN

