

IQALUIT FACILITY BUILDING MECHANICAL UPGRADE

MECHANICAL - CONSTRUCTION

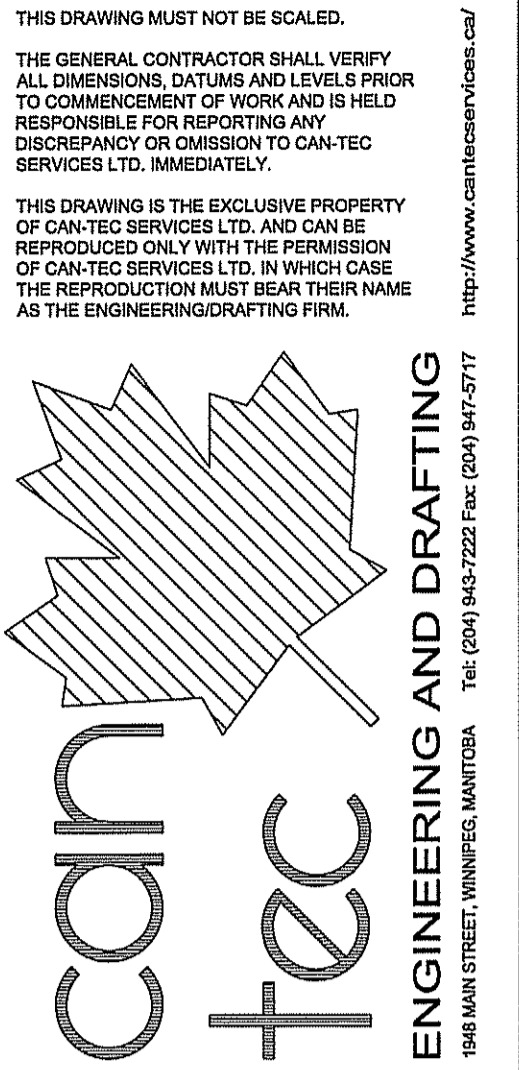

1540 MARK STREET, WINNIPEG, MANITOBA
Tel: (204) 943-7222 Fax: (204) 943-0717
http://www.can-tec.com

SEALED BY:

PROJECT TITLE
IQALUIT FACILITY BUILDING - MECHANICAL UPGRADE

SHEET TITLE
TITLE PAGE

DATE
17 07 24

SCALE
AS NOTED

DRAWN BY
RS

CHECKED BY
JLS

LOCATION
IQALUIT, NUNAVUT

CONSTRUCTION

M0.0

REVISION #: 00

JOB NO.
17-049-01-30

DRAWING LIST

DRAWING LIST

M0.0 TITLE PAGE
M2.0 PARTIAL FLOOR PLAN
M2.1 SECTIONS
M2.2 SECTIONS
M2.3 PARTIAL FLOOR PLAN
E1.0 PARTIAL FLOOR PLAN
E2.0 PARTIAL FLOOR PLAN

CONSULTANT LIST

MECHANICAL ENGINEERING:



ENGINEERING AND DRAFTING
1540 MARK STREET, WINNIPEG, MANITOBA Tel: (204) 943-7222 Fax: (204) 943-0717

ELECTRICAL ENGINEERING:



Engineering Consultants

6-1375 Niakwa Road E Telephone: (204) 255-4842
Winnipeg, Manitoba Facsimile: (204) 255-7679
Canada, R2J 3T3 E-mail: info@joreyelectric.com

DRAWING SYMBOLS

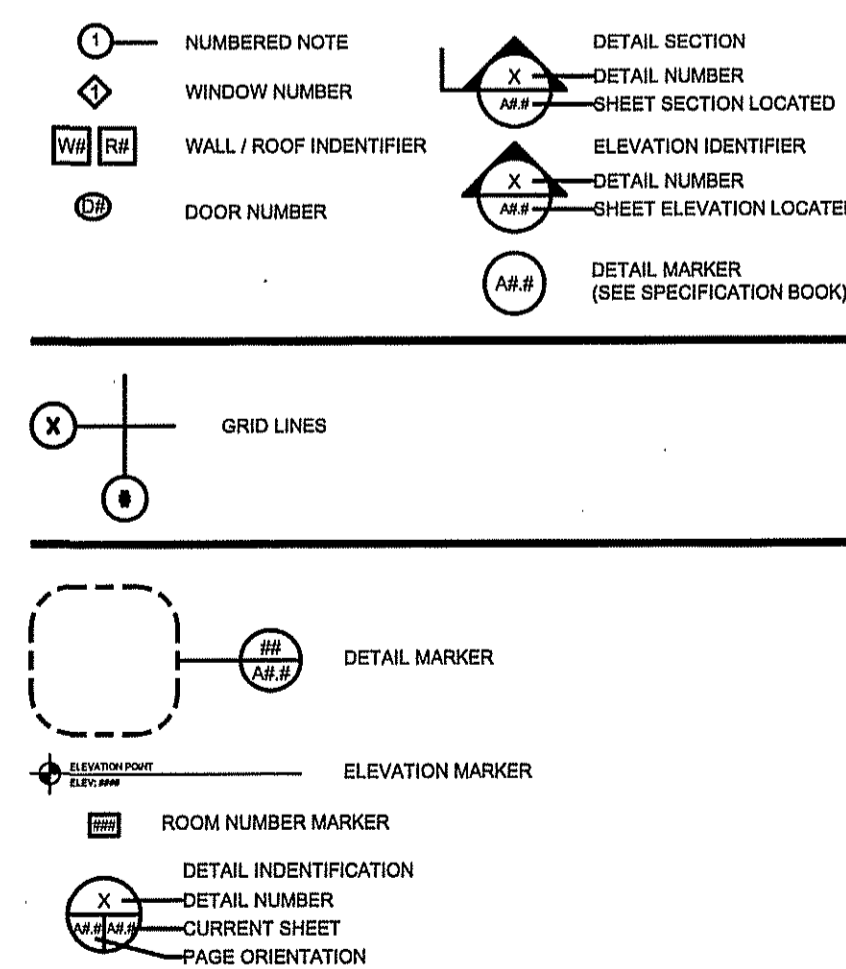

ABBREVIATION LIST

ACOUSTIC	ACST	DRYWALL	DW	LAVATORY	LAV	ROOM	RM
ADHESIVE	ADH	EACH	EA	LAY-IN ACOUSTIC TILE	LAT	ROUGH OPENING	RO
ADJUSTABLE	ADJ	EACH WAY	EW	LEFT HAND	LH	RUBBER	RB
AGGREGATE	AGGR	EAST	E	LEFT HAND REVERSE	LHR	RVT	RESILIENT SHEET FLOORING
AIR VAPOUR BARRIER	AVB	ELECTRICAL	ELEC	LENGTH	LG	SCHEDULE	SCHED
ALTERNATE	ALT	ELEVATION	EL	LIGHT	LT	SCREW	SCR
ALUMINUM	ALUM	ELEVATOR	ELEV	LOUVRE	LVR	SECTION	SECT
APARTMENT	APT	EPOXY	EP	MANUFACTURE	MFG	SELF ADHESIVE	SA
APPROXIMATE	APPROX	EQUAL	EQ	MARK	MK	SHEATHING	SHTG
ARCHITECTURE	ARCH	EQUALLY SPACED	EQ SP	MASONRY OPENING	MO	SHEET	SHT
BEAM	BM	EQUIPMENT	EQUIP	MATERIAL	MAT	SHEET VINYL	SV
BENCH MARK	BM	EXISTING	EXIST	MECHANICAL	MECH	SIMILAR	SIM
BETWEEN	BTWN	EXPANSION	EXP	MINIMUM	MIN	SOLID CORE	SC
BLOCK	BLK	EXTERIOR	EXT	MISCELLANEOUS	MISC	SOUTH	S
BOARD	BD	EXTRUDE	EXTR	NEAR FACE	NF	SPECIFICATION	SPEC
BOTH SIDES	BS	FACE TO FACE	F/F	NEAR SIDE	NS	SPRUCE	SPR
BOTH WAYS	BW	FAR SIDE	FS	NORTH	N	SPRUCE, PINE OR FIR	SP/PF
BOTTOM	BOT	FIBREBOARD	FBRBD	NOT APPLICABLE	N/A	STAIN	ST
BUILDING	BLDG	FINISH	FIN	NOT IN CONTRACT	NIC	STAINLESS STEEL	SS
CARPET	CPT	FLOOR	FL	NOT TO SCALE	NTS	STANDARD	STD
CAST IRON	CI	FLOOR DRAIN	FD	NUMBER	NO	STEEL	STL
CEILING	CLG	FLOORING	FLG	ON CENTRE	O/C	STRUCTURAL	STRUCT
CEMENT BOARD	CRB	FLUORESCENT	FLR	OUT TO OUT	O/O	SQUARE FEET	SF
CENTRE	CTR	FOOTING	FTG	OUTSIDE DIAMETER	OD	TEMPORARY	TEMP
CENTRE TO CENTRE	C/C	FOUNDATION	FDN	OUTSIDE FACE	O/F	THROUGH	THRU
CERAMIC TILE	CT	FULL SIZE	FS	OVERHEAD	OH	TO MATCH EXISTING	TME
CIRCLE	CIRC	GALVANIZED	GALV	PAINT	PT	TONGUE AND GROOVE	T&G
CLEAR	CLR	GALVANIZED IRON	GI	PAINTED	PTD	TOP AND BOTTOM	T&B
COLUMN	COL	GAUGE	GA	PARTITION	PTN	TOP OF	T/O
COMPLETE WITH	C/W	GLASS	GL	PLYWOOD	PLYWD	TYPICAL	TYP
CONCRETE	CONC	HARDWARE	HW	PRECAST	PC	UNDER SIDE	US
CONCRETE BLOCK	CSBK	HEIGHT	HGT	PRECAST CONCRETE	PC CONC	UNDERCUT	UCUT
CONSTRUCTION	CONST	HOLLOW CORE	HC	PREFABRICATION	PREFAB	URINAL	UR
CONTINUOUS	CONT	HOLLOW CORE	HC	PREFINISHED	PREFIN	VAPOUR BARRIER	VB
CONTROL JOINT	CJ	HOLLOW METAL	HM	PRESSED STEEL	PS	VERTICAL	VERT
COUNTERSINK	CSK	HORIZONTAL	HORIZ	QUANTITY	QTY	VINYL ASBESTOS TILE	VAT
COVERED SHEET VINYL	CSV	INCLUSIVE	INCL	QUARRY TILE	QT	VINYL COVE BASE	VCB
DETAIL	DTL	INSIDE DIAMETER	ID	RADIUS	R	VINYL TILE	VT
DEMOLISH	DEMO	INSIDE FACE	IF	RAINWATER LEADER	RWL	VINYL WALL COVERING	VWC
DIAGONAL	DIAG	INSULATE	INSUL	REFERENCE	REF	WATER CLOSET	WC
DIAMETER	DIA	INTERIOR	INT	REINFORCE	REINF	WEATHERSTRIPPING	WS
DIMENSION	DIM	JOINT	JT	RESILIENT	RESIL	WEIGHT	WT
DOOR	DR	JOIST	JST	REVERSE	RVS	WITH	WI
DOUBLE	DBL	KNOCK DOWN	KD	REVISION	REV	WITHOUT	WO
DOWN	DN	LAMINATE	LAM	RIGHT HAND	RH	WOOD	WD

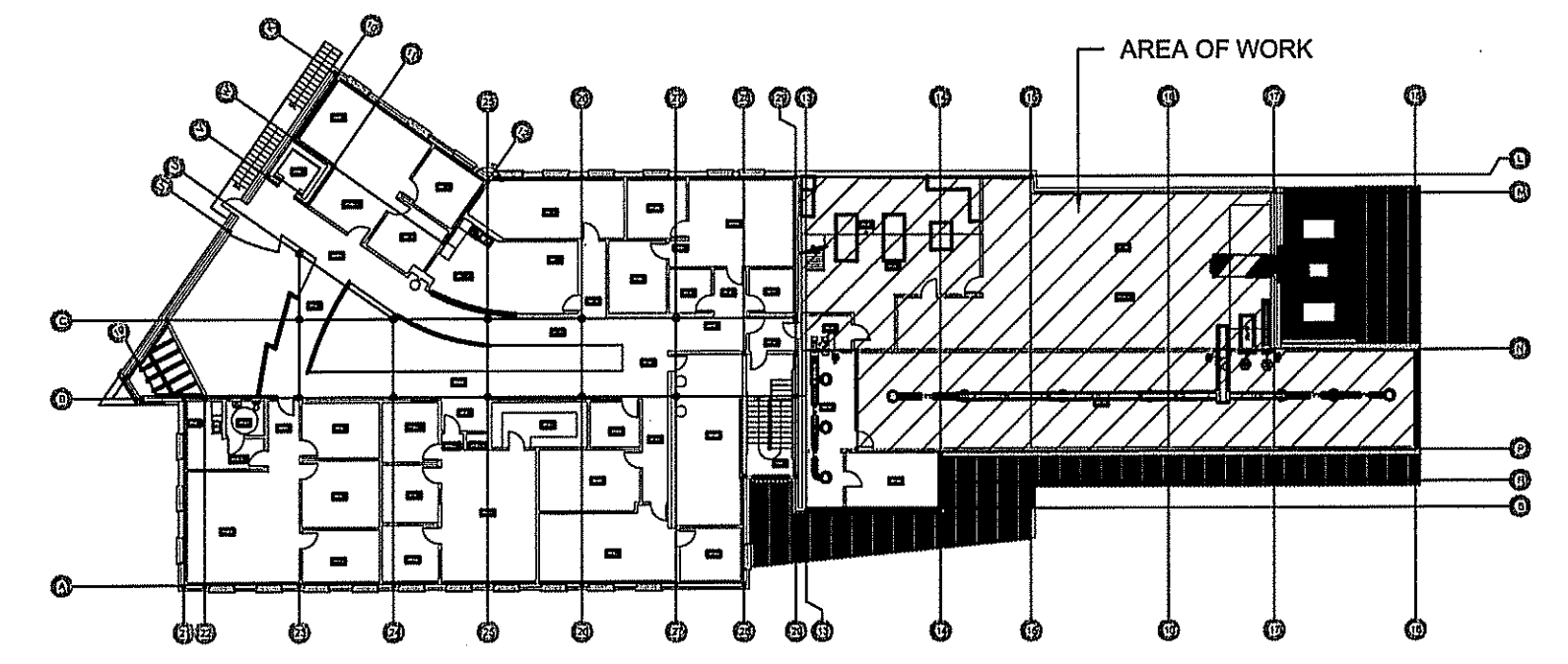
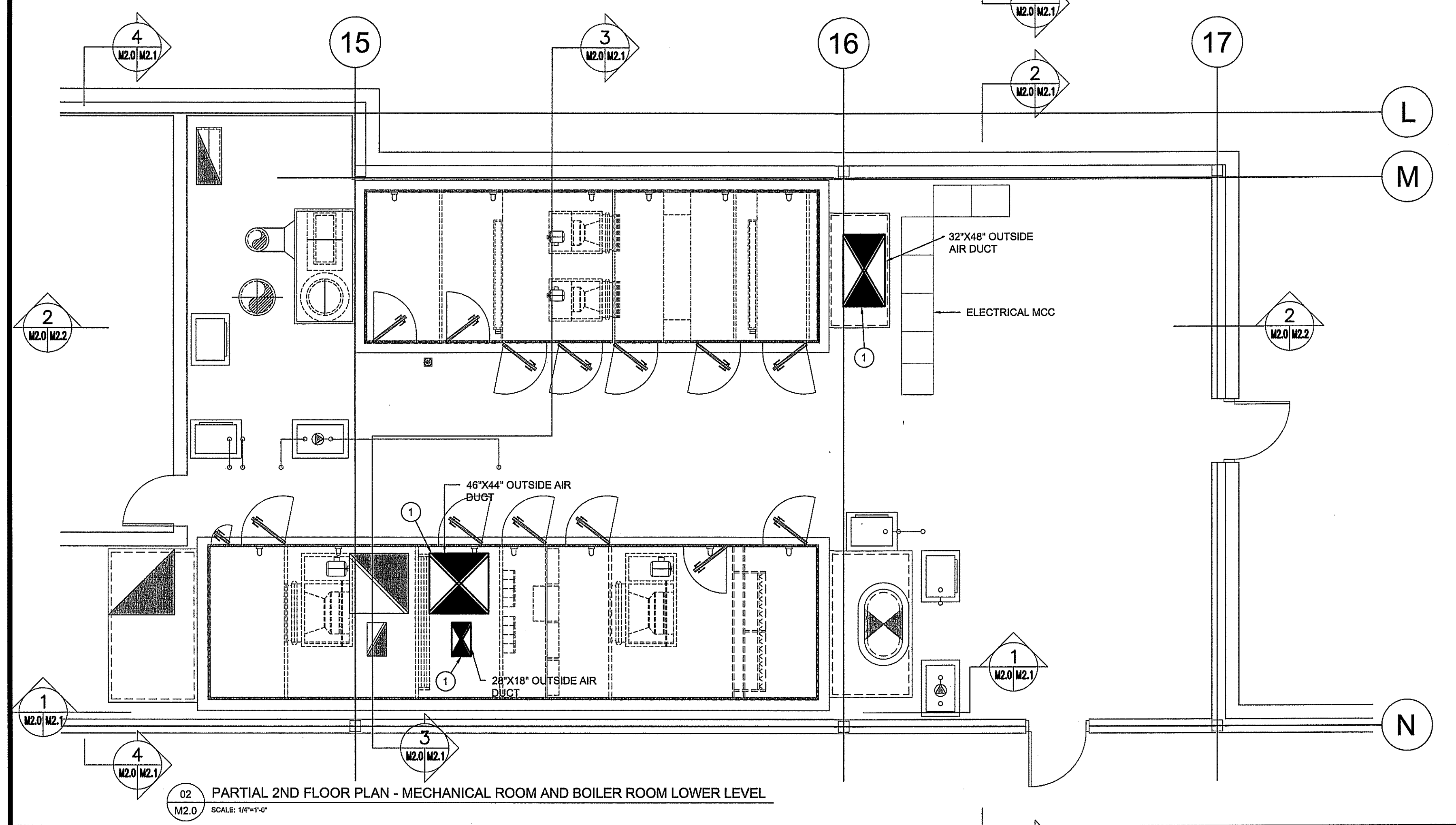
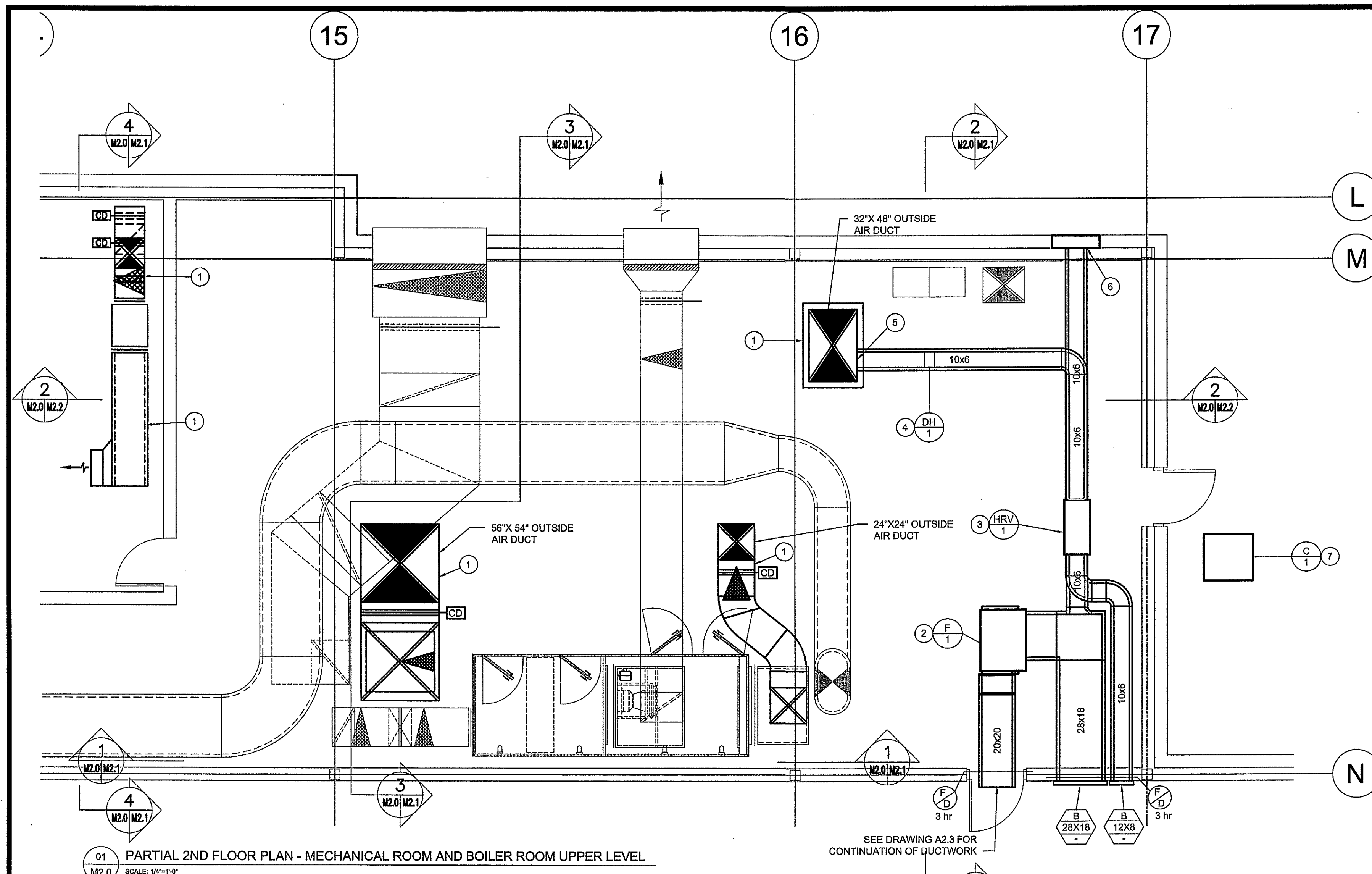

KEY PLAN

- DRAWING NOTES: #
- REMOVE THE EXISTING EXTERIOR INSULATION FROM THE UNDERSIDE OF THE ROOF TO THE TOP OF THE AHU. INSTALL NEW INSULATION AS PER SPECIFICATION.
 - NEW FURNACE F-1 HANG FROM CEILING ABOVE THE HEIGHT OF THE DOOR.
 - NEW HRV HANG FROM CEILING
 - NEW DUCT HEATER 6 KW
 - CONNECT TO EXISTING OUTSIDE AIR DUCT ABOVE THE LEVEL OF THE CONTROL DAMPER
 - CONNECT TO THE EXISTING REMOVABLE WALL SECTION AND INSTALL DUCT IN PLACE.
 - NEW CONDENSER FOR F-1 FURNACE. INSTALL ON EXISTING STRUCTURAL STEEL FRAME. SECURE WITH NEOPRENE ISOLATION BASE.

- GENERAL NOTES
- ALL DUCTWORK IN ROOM I-203 AND I-201 IS TO BE PAINTED TO MATCH EXISTING CEILING.
 - ALL DUCTWORK AND EQUIPMENT IS TO BE SEISMICALLY RESTRAINED AS PER SPECIFICATIONS.

HEATING AND COOLING LEGEND	
(T)	THERMOSTAT
(S)	ROOM SENSOR
(F)	FIRE EXTINGUISHER - 10 LB ABC C/W C/W WALL HANGER INSTALLED 36" AFF
(CO)	CARBON MONOXIDE DETECTOR
(E)	EQUIPMENT TAG (SEE SCHEDULE)
VENTILATION LEGEND	
(TS)	TRANSFER SLEEVE
(VD)	VOLUME BALANCING DAMPER
(FD)	FIRE DAMPER
(FF)	FIRE FLAP
(BD)	BACKDRAFT DAMPER
(MD)	MOTORIZED DAMPER

GRILLE/DIFFUSER SCHEDULE			
SYMBOL	MANUFACTURER	MODEL	REMARKS
A	EH PRICE	ROUND CONE DIFFUSERS RCD/B12	
B	EH PRICE	EGG CRATE GRILL 80/F/A/B12	

CONSULT ARCHITECTURAL DRAWINGS FOR EXACT CEILING TYPE TO CONFIRM MOUNTING DETAILS. MODIFY DIFFUSERS TO SUIT CEILINGS CONDITION

THIS DRAWING MUST NOT BE SCALED.
THE GENERAL CONTRACTOR SHALL VERIFY ALL DIMENSIONS, DATINGS AND LEVELS PRIOR TO COMMENCEMENT OF WORK AND IS HELD RESPONSIBLE FOR REPORTING ANY DISCREPANCY OR OMISSION TO CAN-TEC SERVICES LTD. IMMEDIATELY.
THIS DRAWING IS THE EXCLUSIVE PROPERTY OF CAN-TEC SERVICES LTD. AND CAN BE REPRODUCED ONLY WITH THE PERMISSION OF CAN-TEC SERVICES LTD. IN WHICH CASE THE REPRODUCTION MUST BEAR THEIR NAME AS THE ENGINEERING/DRAFTING FIRM.
http://www.can-tec.com

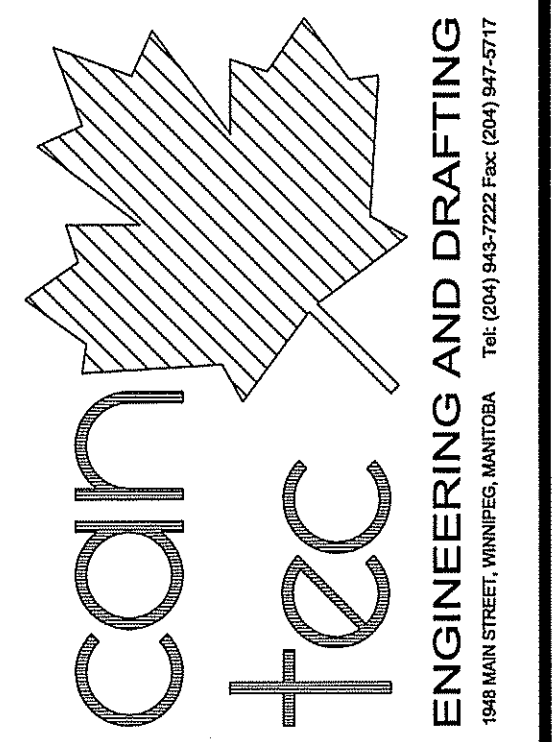

ENGINEERING AND DRAFTING
198 MAIN STREET, WINNIPEG, MANITOBA
TEL: (204) 943-7222 Fax: (204) 947-0717



SEALED BY:

PROJECT TITLE: IQALUIT FACILITY BUILDING - MECHANICAL UPGRADE
SHEET TITLE: PARTIAL FLOOR PLAN
DATE: 17 07 24
SCALE: AS NOTED
LOCATION: IQALUIT, NUNAVUT

CHECKED BY: JLS
DRAWN BY: RS

DATE: 17 07 24
SCALE: AS NOTED
LOCATION: IQALUIT, NUNAVUT

CONSTRUCTION
M2.0
REVISION #: 00
JOB NO. 17-049-01-30

PERMIT TO PRACTICE
CAN-TEC SERVICES LTD.
Signature: J. Loebel
Date: Oct 13, 2017
PERMIT NUMBER: P 647
NWTNU Association of Professional Engineers and Geoscientists

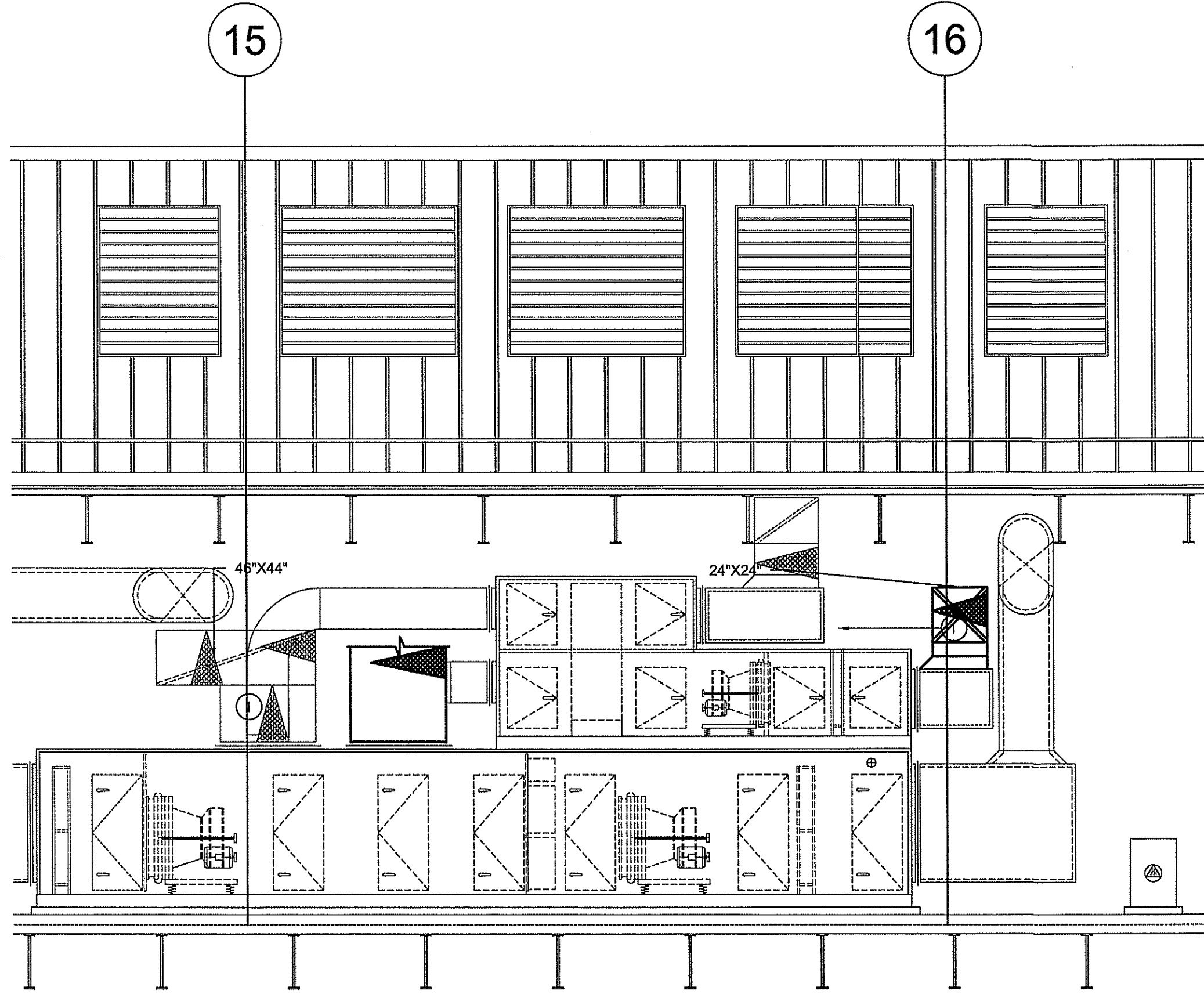

01 SECTION
M2.1 SCALE: 1/4"=1'-0"

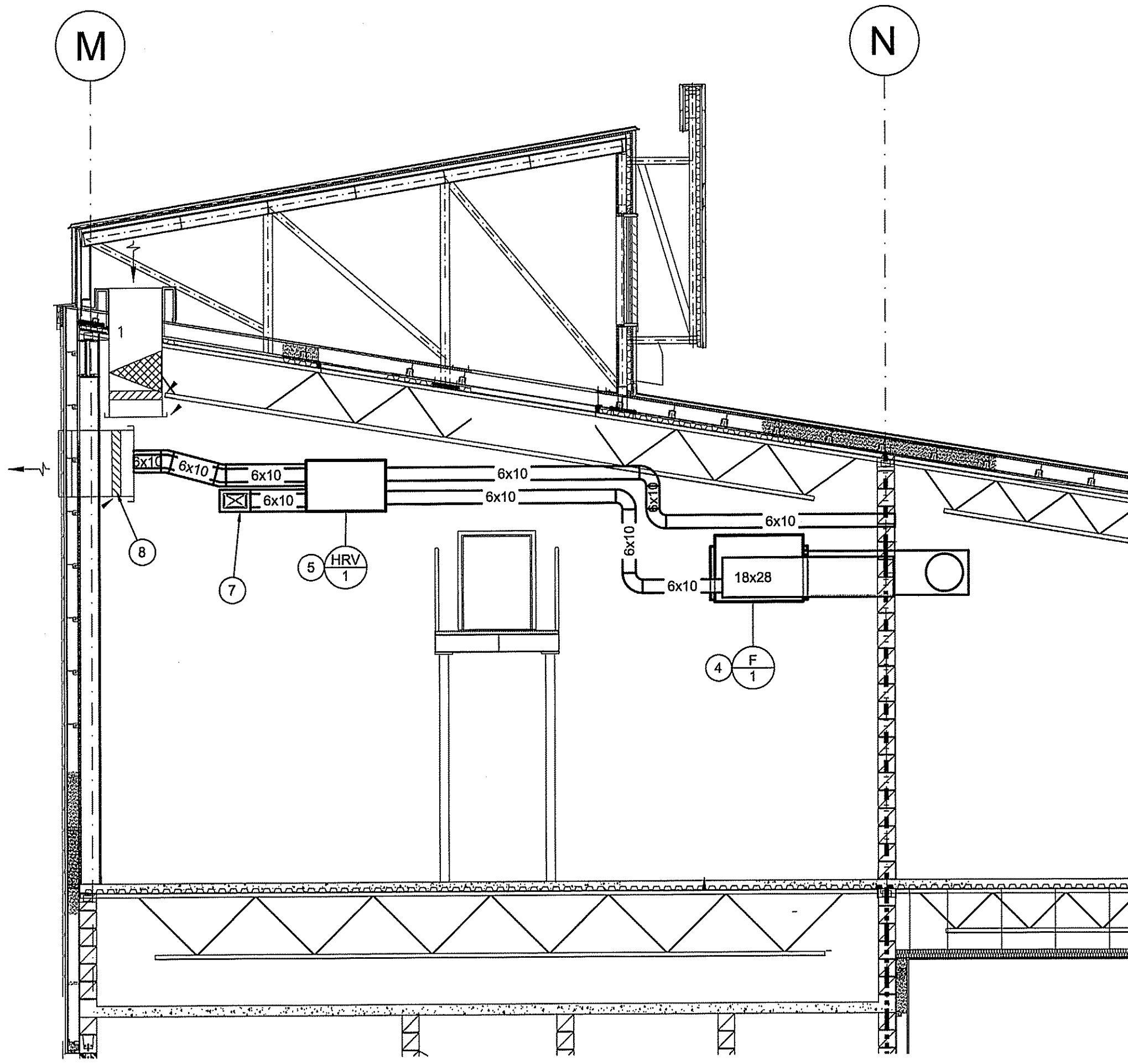

02 SECTION
M2.1 SCALE: 1/4"=1'-0"

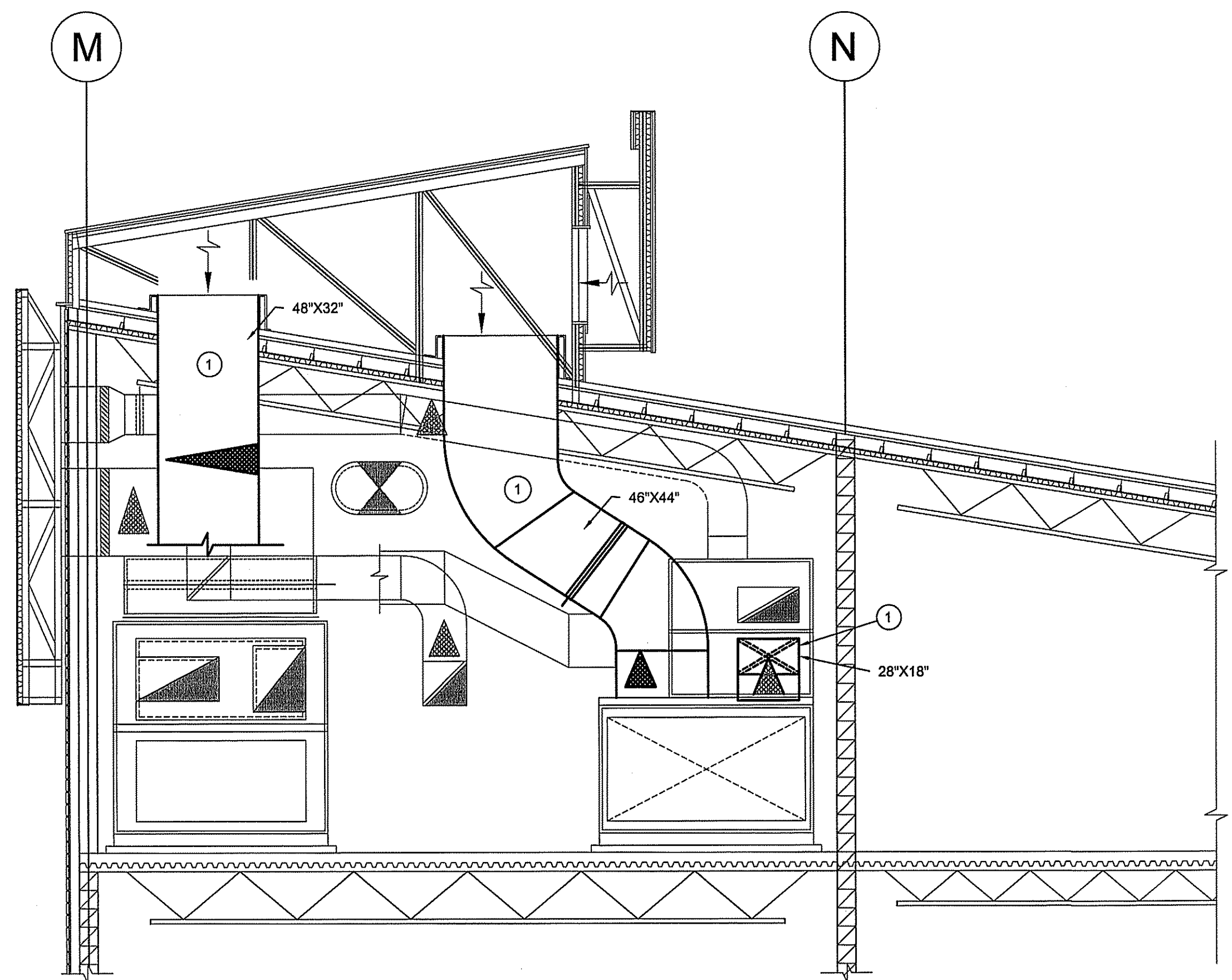

03 SECTION
M2.1 SCALE: 1/4"=1'-0"

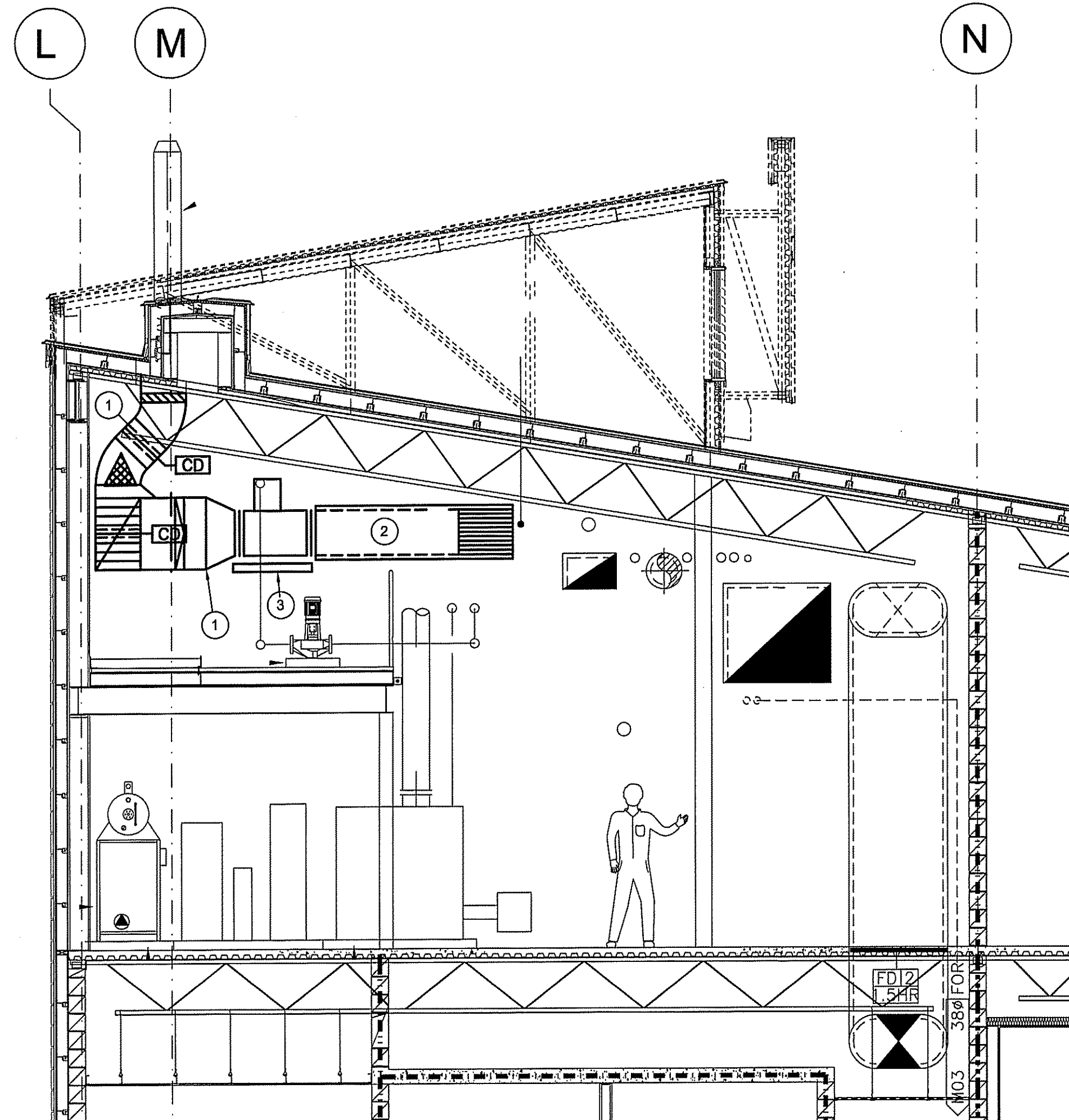

04 SECTION
M2.1 SCALE: 1/4"=1'-0"

DRAWING NOTES: #

1. REMOVE THE EXISTING EXTERIOR INSULATION FROM THE UNDERSIDE OF THE ROOF TO THE TOP OF THE AHU. INSTALL NEW INSULATION AS PER SPECIFICATION.
2. INSULATE EXISTING DUCTWORK WITH EXTERIOR INSULATION
3. ADD DRIP PAN TO UNDERSIDE OF INTAKE FAN
4. NEW FURNACE F-1 HANG FROM CEILING ABOVE THE HEIGHT OF THE DOOR.
5. NEW HRV HANG FROM CEILING
6. NEW DUCT HEATER 6 KW
7. CONNECT TO EXISTING OUTSIDE AIR DUCT ABOVE THE LEVEL OF THE CONTROL DAMPER
8. CONNECT TO THE EXISTING REMOVABLE WALL SECTION AND INSTALL DUCT IN PLACE.

THIS DRAWING MUST NOT BE SCALED.
THE GENERAL CONTRACTOR SHALL VERIFY ALL DIMENSIONS, DATUMS AND LEVELS PRIOR TO COMMENCEMENT OF WORK AND IS HELD RESPONSIBLE FOR REPORTING ANY DISCREPANCY OR OMISSION TO CAN-TEC SERVICES LTD. IMMEDIATELY.
THIS DRAWING IS THE EXCLUSIVE PROPERTY OF CAN-TEC SERVICES LTD. AND CAN BE REPRODUCED ONLY WITH THE PERMISSION OF CAN-TEC SERVICES LTD. IN WHICH CASE THE REPRODUCTION MUST BEAR THEIR NAME AS THE ENGINEERING/DRAFTING FIRM.

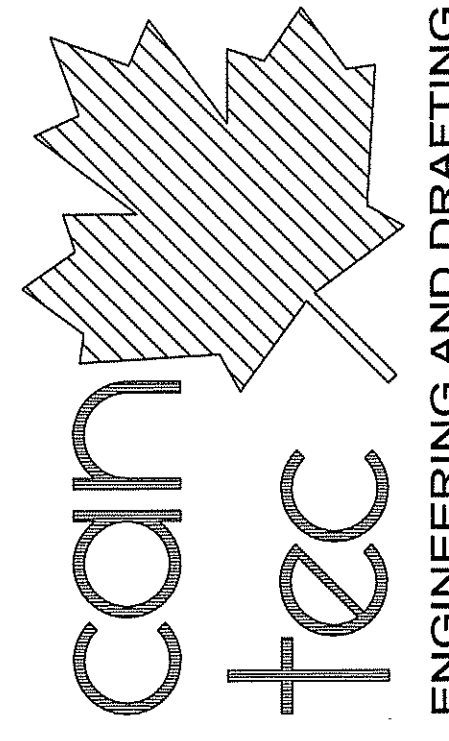

ISSUED FOR CONSTRUCTION 17 10 04
REV.# REVISION
01
RS
DATE
REV. BY

SEALED BY:

PROJECT TITLE
IGALUIT FACILITY BUILDING - MECHANICAL UPGRADE

SHEET TITLE
SECTIONS

DATE
17 07 24

SCALE
AS NOTED

CHECKED BY
JLS

DRAWN BY
RS

LOCATION
IGALUIT, NUNAVUT

PERMIT TO PRACTICE
CAN-TEC SERVICES LTD.
Signature: *J. L. Smith*
Date: *Oct 13, 2017*
PERMIT NUMBER: P 647
NWTNU Association of Professional Engineers and Geoscientists

CONSTRUCTION
M2.1
REVISION #: 00
JOB NO.
17-049-01-30

THIS DRAWING MUST NOT BE SCALED.
 THE GENERAL CONTRACTOR SHALL VERIFY ALL DIMENSIONS, DATUMS AND LEVELS PRIOR TO COMMENCEMENT OF WORK AND IS HELD RESPONSIBLE FOR REPORTING ANY DISCREPANCY OR OMISSION TO CAN-TEC SERVICES LTD. IMMEDIATELY.
 THIS DRAWING IS THE EXCLUSIVE PROPERTY OF CAN-TEC SERVICES LTD. AND CAN BE REPRODUCED ONLY WITH THE PERMISSION OF CAN-TEC SERVICES LTD. IN WHICH CASE THE REPRODUCTION MUST BEAT THEIR NAME AS THE ENGINEERING/DRAFTING FIRM.
<http://www.can-tec.com>

DRAWING NOTES: (B)

1. REMOVE THE EXISTING EXTERIOR INSULATION FROM THE UNDERSIDE OF THE ROOF TO THE TOP OF THE AHU. INSTALL NEW INSULATION AS PER SPECIFICATION.

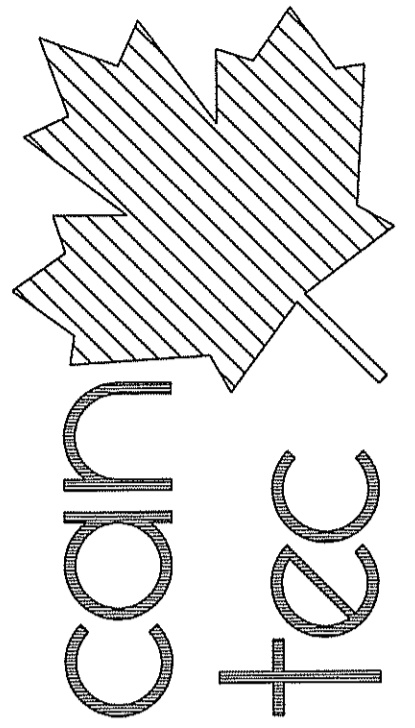

ENGINEERING AND DRAFTING
 1948 MAIN STREET, WINNIPEG, MANITOBA
 Tel: (204) 943-7222 Fax: (204) 943-5777
<http://www.can-tec.com>



ISSUED FOR CONSTRUCTION 17 10 04
 REV. # | REVISION | DATE | REV. BY

SEALED BY:

PROJECT TITLE: IQUALUIT FACILITY BUILDING - MECHANICAL UPGRADE
 SHEET TITLE: SECTIONS
 DATE: 17 07 24
 LOCATION: IQUALUIT, NUNAVUT

CHECKED BY: JLS
 DRAWN BY: RS

SCALE: AS NOTED
 DATE: 17 07 24

CONSTRUCTION

M2.2

REVISION #: 00
 JOB NO.

17-049-01-30

PERMIT TO PRACTICE
 CAN-TEC SERVICES LTD.
 Signature: *J. Loesel*
 Date: *Oct 12, 2017*
 PERMIT NUMBER: P 647
 NWT/NU Association of Professional
 Engineers and Geoscientists

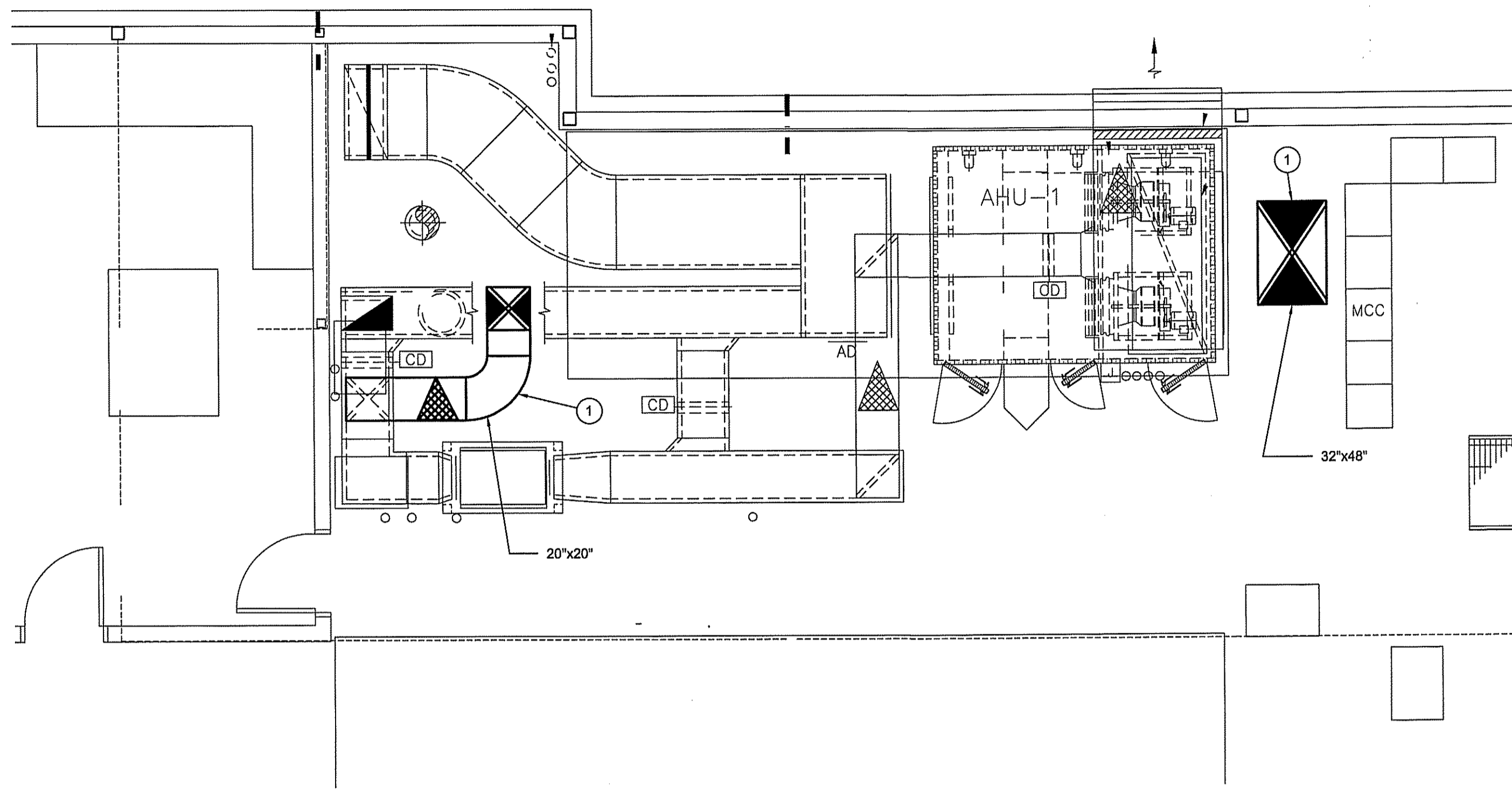

01 BOILER ROOM MID LEVEL PLAN VIEW
 M2.2 SCALE: 1/4"=1'-0"

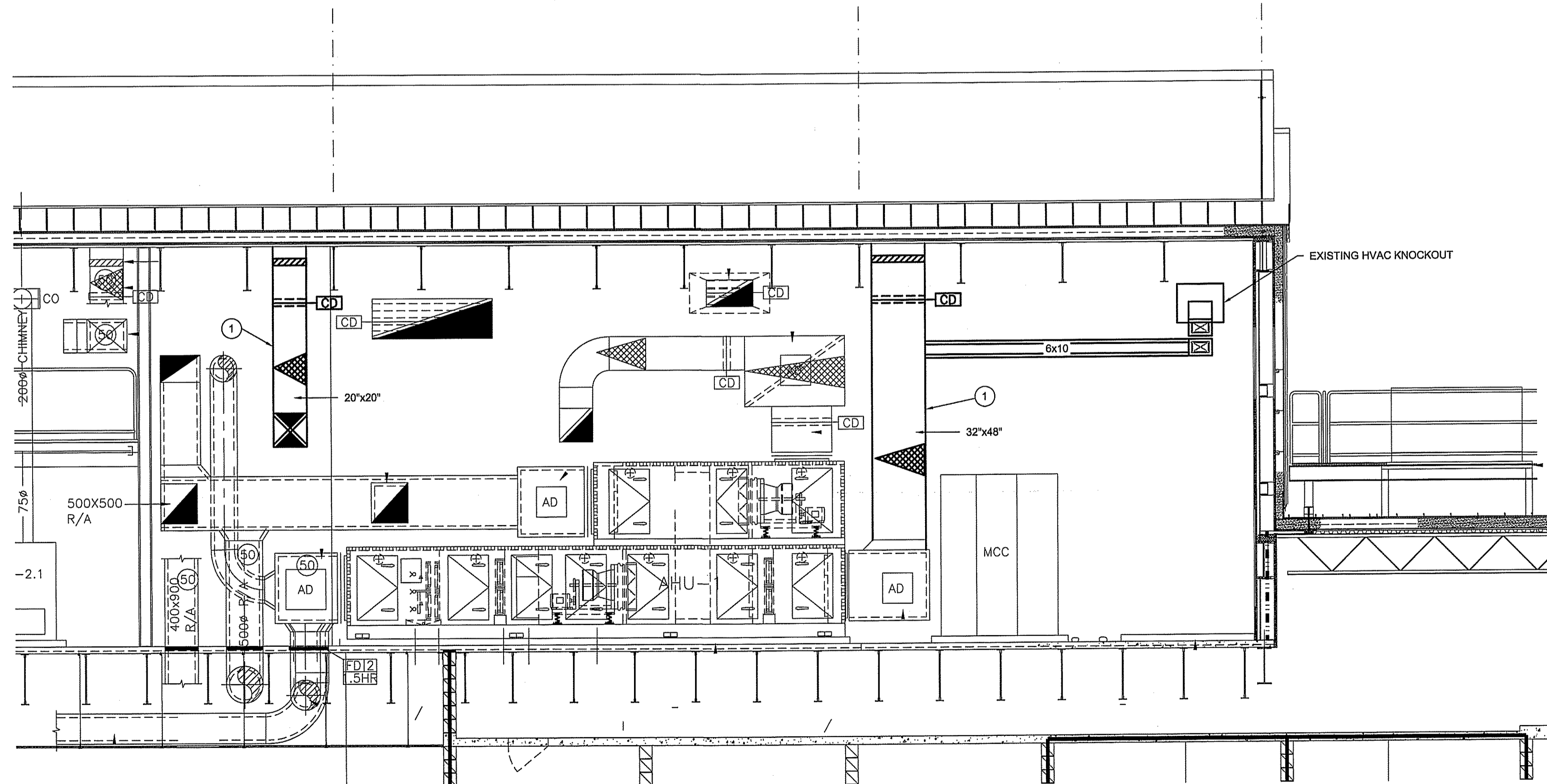

02 SECTION
 M2.2 SCALE: 1/4"=1'-0"

THIS DRAWING MUST NOT BE SCALED.
 THE GENERAL CONTRACTOR SHALL VERIFY ALL DIMENSIONS, DATINGS AND LEVELS PRIOR TO COMMENCEMENT OF WORK AND IS HELD RESPONSIBLE FOR REPORTING ANY DISCREPANCY OR OMISSION TO CAN-TEC SERVICES LTD. IMMEDIATELY.
 THIS DRAWING IS THE EXCLUSIVE PROPERTY OF CAN-TEC SERVICES LTD. AND CAN BE REPRODUCED ONLY WITH THE PERMISSION OF CAN-TEC SERVICES LTD. IN WHICH CASE THE REPRODUCTION MUST BEAR THEIR NAME AS THE ENGINEERING/DRAFTING FIRM.

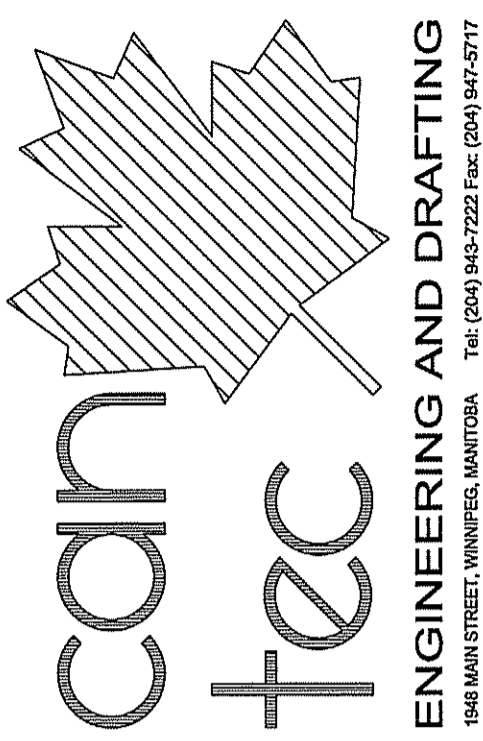

ENGINEERING AND DRAFTING
 104 MAIN STREET, WINNIPEG, MANITOBA
 TEL: (204) 945-2222 FAX: (204) 941-0977
 http://www.can-tec.com

ISSUED FOR CONSTRUCTION 17.10.04
 REV. # | REVISION | DATE | REV. BY
 01 | | | |



SEALED BY:

PROJECT TITLE: IQALUIT FACILITY BUILDING - MECHANICAL UPGRADE
 SHEET TITLE: PARTIAL FLOOR PLAN - GYM

DATE: 17.07.24
 SCALE: AS NOTED
 LOCATION: IQALUIT, NUNAVUT

CHECKED BY: JLS
 DRAWN BY: RS

CONSTRUCTION

M2.3

REVISION #: 00
 JOB NO.

17-049-01-30

PERMIT TO PRACTICE
 CAN-TEC SERVICES LTD.
 Signature: *J. L. L...*
 Date: *Oct 13, 2017*
 PERMIT NUMBER: P 647
 NWT/NU Association of Professional Engineers and Geoscientists

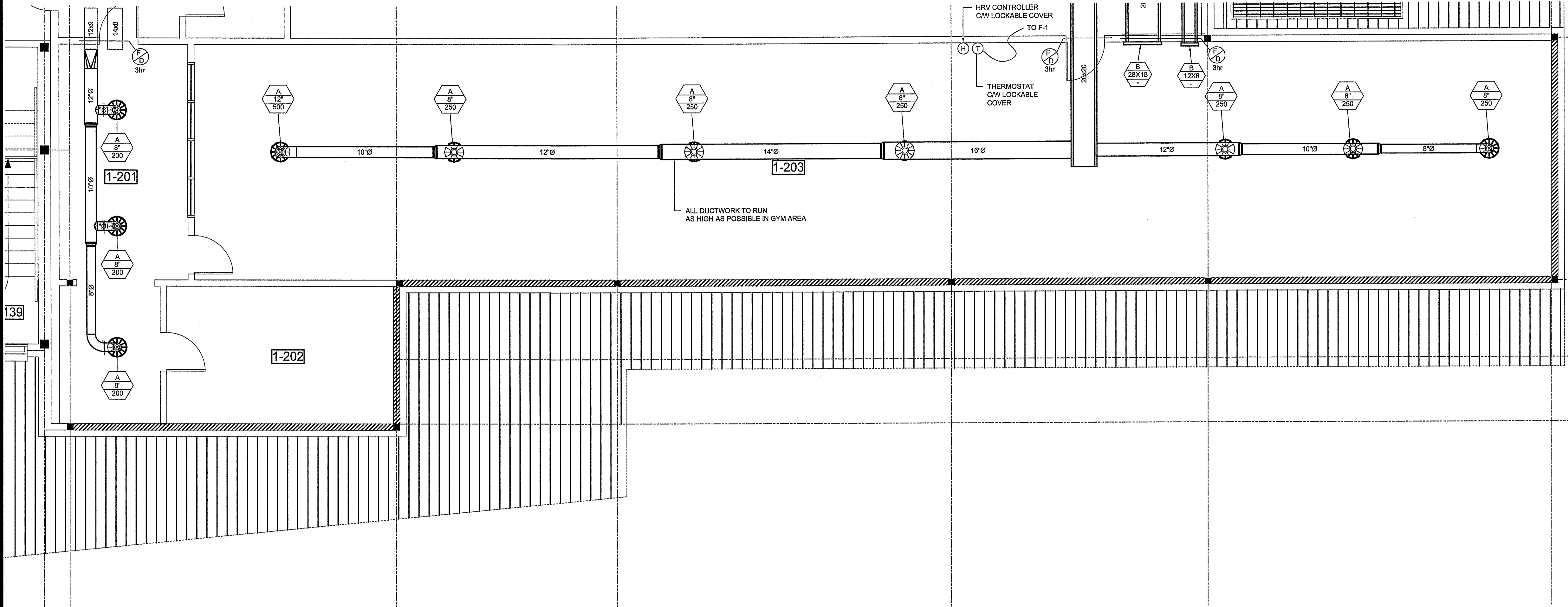

01 PARTIAL FLOOR PLAN GYM
 M2.3 SCALE: 1/4"=1'-0"

SYMBOL	MANUFACTURER	MODEL	REMARKS
A	EH PRICE	ROUND CONE DIFFUSERS RCD/B12	
B	EH PRICE	EGG CRATE GRILL 80/F/AB12	

CONSULT ARCHITECTURAL DRAWINGS FOR EXACT CEILING TYPE TO CONFIRM MOUNTING DETAILS. MODIFY DIFFUSERS TO SUIT CEILINGS CONDITION

HEATING AND COOLING LEGEND	
⊕	THERMOSTAT
⊙	ROOM SENSOR
⊗	FIRE EXTINGUISHER - 10 LB ABC C/W C/W WALL HANGER INSTALLED 36" AFF
⊘	CARBON MONOXIDE DETECTOR
⊚	EQUIPMENT TAG (SEE SCHEDULE)
VENTILATION LEGEND	
⊕	TRANSFER SLEEVE
⊞	VOLUME BALANCING DAMPER
⊟	FIRE DAMPER
⊠	FIRE FLAP
⊡	BACKDRAFT DAMPER
⊢	MOTORIZED DAMPER

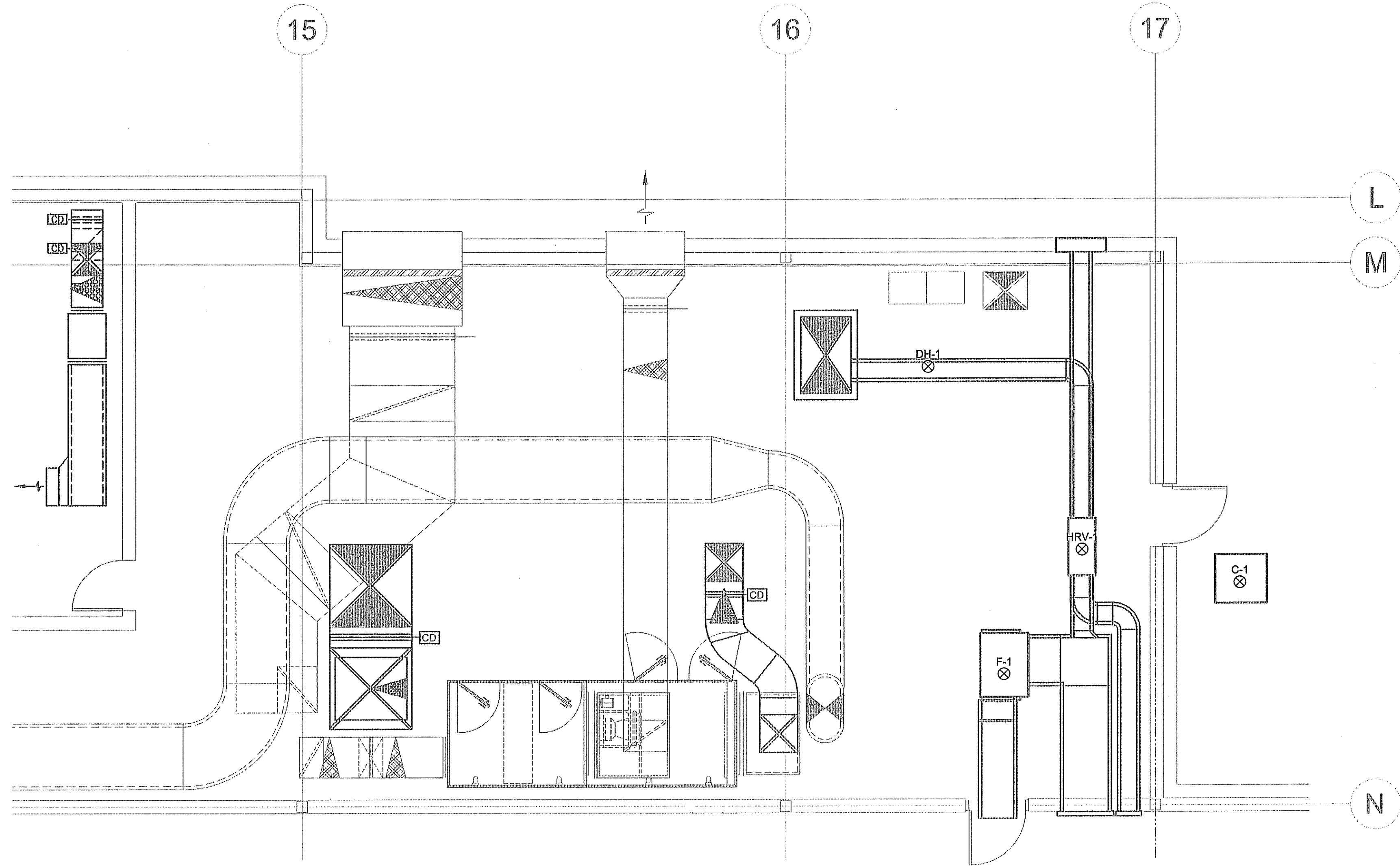

EQUIPMENT SCHEDULE

NUMBER	DESCRIPTION	KWH/PA	VOLTS/PH	BREAKER	CONDUCTOR	PANEL
F-1	ELECTRIC FURNACE	20 KW	208V/1PH	125A/2P	2 #1	CDP-2
HRV-1	HEAT RECOVERY VENTILATOR	4.5A	120V/1PH	15A/1P	2 #12	PNL NB
DH-1	DUCT HEATER	6 KW	208V/1PH	40A/2P	2 #8	PNL NB
CU-1	CONDENSING UNIT	15 MCA	208V/1PH	20A/2P	2 #12	PNL NB

NOTES:
 MATCH BREAKER AND WIRE SIZES TO ACTUAL NAMEPLATE RATINGS OF EQUIPMENT
 PROVIDE LOCAL DISCONNECTS TO CODE
 REFER TO MECHANICAL DRAWINGS FOR CONTROLS
 REFER TO E2.0 DETAILS 1 AND 2 FOR LOCATIONS OF PANELS

- ELECTRICAL SPECIFICATIONS:**
- GENERAL**
 SUPPLY ALL LABOUR, EQUIPMENT & MATERIALS NECESSARY AND REASONABLY IMPLIED FOR THE COMPLETE INSTALLATION OF THE ELECTRICAL WORK AS SHOWN ON THE PLANS AND/OR SPECIFIED. DETERMINE WHETHER THE ELECTRICAL CONTRACTOR'S SCOPE OF WORK SHALL INCLUDE ANY OF THE FOLLOWING: HVAC CONTROLS, SECURITY, AUDIO, OR ENTRY/DOOR CONTROLS.
 - CODES, PERMITS, AND FEES**
 ELECTRICAL INSTALLATION SHALL BE IN ACCORDANCE WITH THE CURRENT EDITION OF THE CANADIAN ELECTRICAL CODE, PROVINCIAL, MUNICIPAL, AND OTHER CODES, RULES AND REGULATIONS. OBTAIN AND PAY FOR ALL PERMITS AND LICENSES REQUIRED TO EXECUTE THE WORK.
 - VERIFICATION**
 THE ELECTRICAL CONTRACTOR SHALL CAREFULLY EXAMINE ALL DRAWINGS AND SPECIFICATIONS RELATING TO THE WORK TO BE CERTAIN THAT THE WORK UNDER THIS CONTRACT CAN BE SATISFACTORILY CARRIED OUT. PRIOR TO THE SUBMISSION OF TENDER, THE CONTRACTOR SHALL REPORT AT ONCE TO THE ENGINEER, ANY DEFECT, DISCREPANCY, OMISSION, OR INTERFERENCE AFFECTING THE WORK OF THIS SECTION OR THE GUARANTEE OF THE SAME. REFER TO MECHANICAL DRAWINGS FOR CONTROL WIRING AND EQUIPMENT LOCATIONS.
 - MATERIALS**
 ALL MATERIALS SUPPLIED SHALL BE NEW (OR AS NOTED) AND OF THE QUALITY INDICATED IN THE SPECIFICATIONS AND SHALL CONFORM TO THE STANDARDS OF THE C.S.A. IN THE EVENT THAT A MATERIAL SPECIFIED DOES NOT BEAR C.S.A. OR EQUIVALENT APPROVAL, THE CONTRACTOR IS TO OBTAIN THE APPROVAL OF THE LOCAL INSPECTION AUTHORITY AND MAKE ANY MODIFICATIONS REQUIRED AT NO ADDITIONAL EXPENSE TO THE OWNER.
 - SUBSTITUTIONS**
 EQUIPMENT AND MATERIAL SHALL BE INSTALLED AS SPECIFIED. REQUESTS FOR EQUAL STATUS SHALL BE SUBMITTED TO THE ENGINEER 7 DAYS PRIOR TO CLOSE OF TENDER.
 - WORKMANSHIP**
 FOLLOW EXISTING WIRING METHODS AND STANDARDS. ALL WORK TO BE DONE IN A NEAT AND PROFESSIONAL MANNER. CABLE AND CONDUIT RUNS TO BE RUN PARALLEL TO BUILDING LINES. WALL DEVICES AND EQUIPMENT TO BE INSTALLED SQUARE AND PLUMB. CEILING DEVICES AND LIGHTS TO BE CENTERED OF SPACE AND IN LINE UNLESS SHOWN OTHERWISE ON DRAWINGS. EXPOSED WIRING SHALL BE RUN IN CONDUIT, WITH ACID DROPS FOR FLEXIBLE CONNECTIONS.
 - DEVICES AND WIRING**
 ALL CONDUCTORS TO BE COPPER UNLESS SPECIFIED OTHERWISE AND OF A MINIMUM SIZE OF #12 AWG. ALL CONDUCTORS TO BE SIZED TO KEEP VOLTAGE DROP WITHIN ALLOWABLE LIMITS. ALL WIRE RUN IN RETURN AIR SPACES SHALL BE FT8 RATED.
 INSTALL TAMPER-RESISTANT AND ARC-FAULT PROTECTED RECEPTACLES WHERE REQUIRED BY CODE. IF USING ARC-FAULT RECEPTACLES TO PROTECT WIRING ON THE LOAD SIDE, USE AC-80 OR CONDUIT FROM THE PANEL TO THE ARC-FAULT RECEPTACLE. RECEPTACLES MARKED 20A ARE TO BE CSA CONFIGURATION 5-20R UNLESS OTHERWISE NOTED. DEVICES TO BE SPEC GRADE WITH STAINLESS-STEEL COVERS.
 EXIT SIGNS SHALL BE PROVIDED WITH DC POWER FROM THE NEAREST BATTERY UNIT. PROVIDE ALL WIRING AND TERMINATIONS FOR TELEPHONE, DATA, AND TV TO ENSURE COMPLETE AND OPERATING SYSTEMS UNLESS NOTED OTHERWISE. FIRESTOP ALL HOLES MADE THROUGH FIRE WALLS IN COORDINATION WITH THE GENERAL CONTRACTOR.
 CIRCUIT INFORMATION AND DIRECTORIES ON THESE DRAWINGS SHOW A SUGGESTED LAYOUT OF CIRCUITS, THOUGH THEIR PRIMARY PURPOSE IS FOR DEPICTING CIRCUITS REQUIRED ON EACH PANEL, AND CIRCUIT LOADING. ADAPT CIRCUITRY IN THE FIELD TO ENSURE AN EFFICIENT INSTALLATION, GIVING ATTENTION TO PROPER BALANCING OF PHASES. CIRCUITS SHARING A NEUTRAL SHALL BE FED FROM ADJACENT BREAKERS. PROVIDE TYPE-WRITTEN DIRECTORIES FOR PANELS. DISTRIBUTION EQUIPMENT TO BE PROVIDED WITH RAIN HOODS IN A SPRINKLED AREA.
 - EQUIPMENT LOCATIONS**
 BOXES ON OPPOSITE SIDES OF A WALL SHALL BE STAGGERED - DO NOT MOUNT BACK TO BACK. SWITCHES, COUNTER RECEPTACLES, PULL STATIONS, AND CONTROLS SHALL BE MOUNTED 1200mm (47") TO TOP ABOVE FINISHED FLOOR UNLESS OTHERWISE NOTED ON DRAWINGS. RECEPTACLES SHALL BE MOUNTED 400mm (16") TO TOP A.F.F. ALL DEVICES AND CONTROLS LOCATED IN AN AREA DESIGNATED AS BARRIER-FREE SHALL BE MOUNTED BETWEEN 400mm (16") TO BOTTOM AND 1200mm (47") TO TOP ABOVE FINISHED FLOOR. DOOR ACTUATORS TO BE MOUNTED AT 900mm (35") TO CENTER A.F.F. FOR UPPER DOOR ACTUATORS AND 235mm (9") TO CENTER A.F.F. FOR LOWER DOOR ACTUATORS. HORN/STROBES SHALL BE MOUNTED AT 2300mm (90") TO CENTER A.F.F. IF CEILING HEIGHT ALLOWS.
 - WARRANTY**
 THE ELECTRICAL CONTRACTOR SHALL WARRANTY THE SATISFACTORY OPERATION OF ALL WORK AND MATERIALS INCLUDED AND INSTALLED UNDER THIS SECTION OF THE SPECIFICATION FOR A PERIOD OF ONE YEAR AFTER THE FINAL ACCEPTANCE OF THE COMPLETE BUILDING.
 - AS-BUILT DRAWINGS**
 SUBMIT ONE SET OF CORRECTED 'AS-BUILT' DRAWINGS OR CORRECTED DRAWINGS IN DWG FORMAT TO THE OWNER. CONFIRM REQUIREMENTS PRIOR TO COMPLETION.
 - CERTIFICATE OF APPROVAL**
 UPON COMPLETION AND BEFORE FINAL PAYMENT IS MADE, PRESENT TO THE ENGINEER A CERTIFICATE OF APPROVAL OR VERIFICATION FOR ALL ELECTRICAL WORK FROM THE INSPECTION DEPARTMENT HAVING JURISDICTION.

1 PARTIAL 2ND FLOOR PLAN - MECHANICAL ROOM AND BOILER ROOM UPPER LEVEL
 E-1 SCALE: 1/4" = 1' - 0"

THIS DRAWING MUST NOT BE SCALED.
 THE GENERAL CONTRACTOR SHALL VERIFY ALL DIMENSIONS, DATUMS AND LEVELS PRIOR TO COMMENCEMENT OF WORK AND IS HELD RESPONSIBLE FOR REPORTING ANY DISCREPANCY OR OMISSION TO JOREY ELECTRIC LTD. IMMEDIATELY.
 THIS DRAWING IS THE EXCLUSIVE PROPERTY OF JOREY ELECTRIC LTD. AND CAN BE REPRODUCED ONLY WITH THE PERMISSION OF JOREY ELECTRIC LTD. IN WHICH CASE THE REPRODUCTION MUST BEAR THEIR NAME AS THE ENGINEERING DRAFTING FIRM.

JOREY ELECTRIC LTD.
 Engineering Consultants
 Telephone: (204) 255-4942
 6-1776 Niwawa Road E.
 Winnipeg, MB R2J 3T3
 E-mail: info@joreyelectric.com

6 OCT 2017 JJD REV. BY
 DATE
 0 FOR CONSTRUCTION REV.#
 1 REVISION

SEALED BY:
PERMIT TO PRACTICE
JOREY ELECTRIC LTD.
 Signature: [Signature]
 Date: 6 Oct 2017
PERMIT NUMBER: P 974
 NTNU Association of Professional Engineers and Geoscientists



PROJECT TITLE
IQALUIT FACILITY BUILDING - MECHANICAL UPGRADE

SHEET TITLE
PARTIAL FLOOR PLAN

DATE
 6 OCT 2017

SCALE
 AS NOTED

LOCATION
 IQALUIT, NUNAVUT

CHECKED BY
 JJD

DRAWN BY
 JJD

CONSTRUCTION

REVISION #:
E1.0
 0
 17-107

THIS DRAWING MUST NOT BE SCALED.
 THE GENERAL CONTRACTOR SHALL VERIFY ALL DIMENSIONS, DATUMS AND LEVELS PRIOR TO COMMENCEMENT OF WORK AND IS HELD RESPONSIBLE FOR REPORTING ANY DISCREPANCY OR OMISSION TO JOREY ELECTRIC LTD. IMMEDIATELY.
 THIS DRAWING IS THE EXCLUSIVE PROPERTY OF JOREY ELECTRIC LTD. AND CAN BE REPRODUCED ONLY WITH THE PERMISSION OF JOREY ELECTRIC LTD. IN WHICH CASE THE REPRODUCTION MUST BEAR THEIR NAME AS THE ENGINEERING/DRAFTING FIRM.

JOREY ELECTRIC LTD.
 Engineering Consultants
 Telephone: (204) 255-4842
 Facsimile: (204) 255-7679
 E-mail: info@joreyelectric.com
 6-1375 Niakwa Road E.
 Winnipeg, Manitoba
 Canada, R2J 3T3

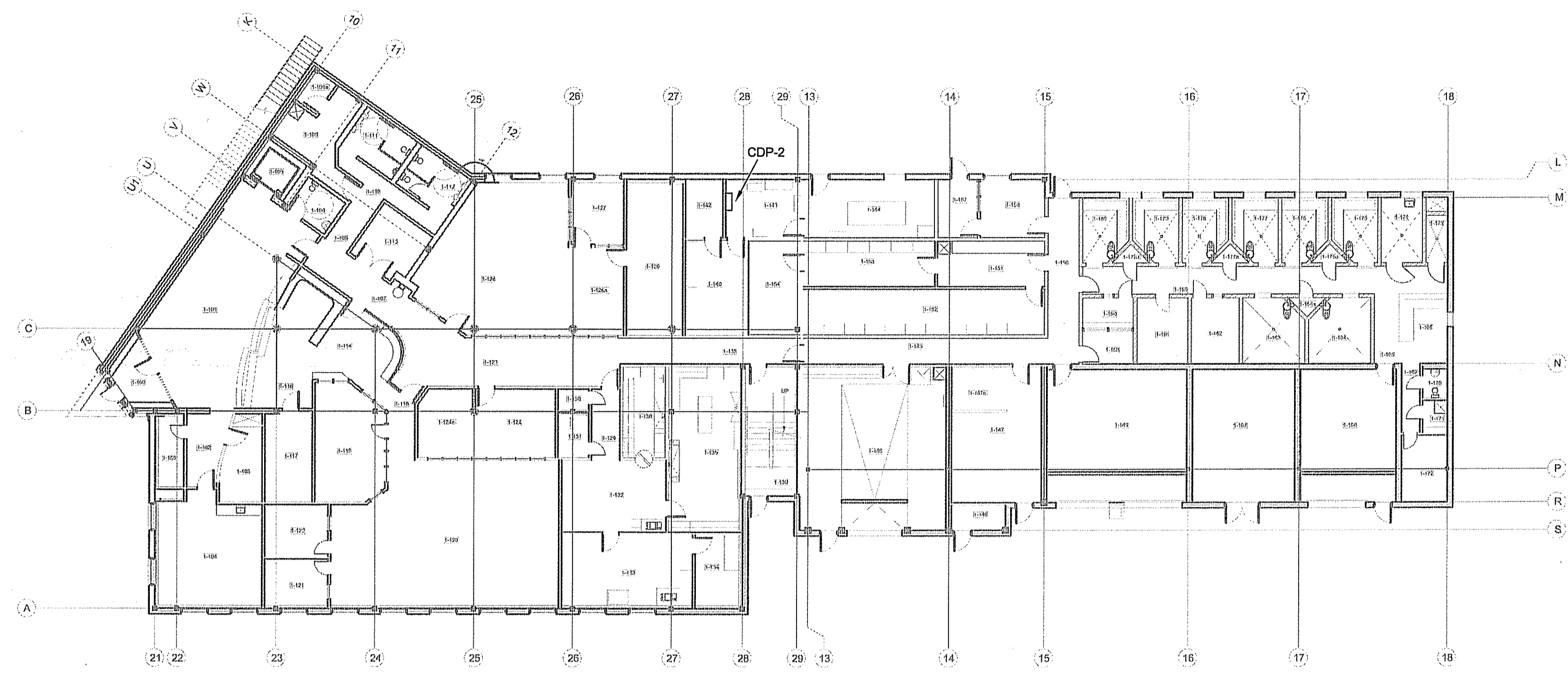

1 MAIN FLOOR PLAN
 E-2 SCALE: 1/8" = 1' - 0"

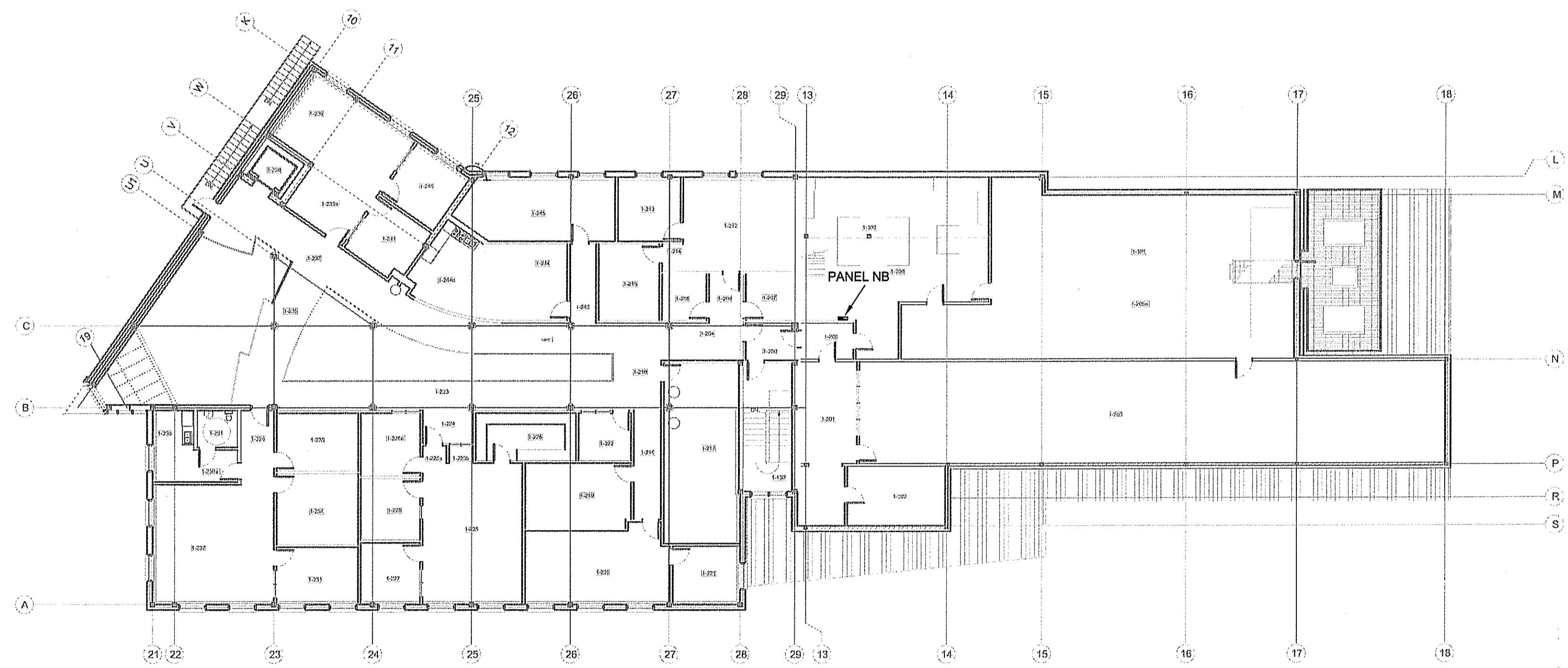

2 2ND FLOOR PLAN
 E-2 SCALE: 1/8" = 1' - 0"

SEALED BY:
PERMIT TO PRACTICE
JOREY ELECTRIC LTD.
 Signature: *[Signature]*
 Date: 6 Oct 2017
PERMIT NUMBER: P 974
 NTNU Association of Professional
 Engineers and Geoscientists



REV. #	FOR CONSTRUCTION	DATE	BY
0		6 OCT 2017	JJD
	REVISION		

PROJECT TITLE
IQALUIT FACILITY BUILDING - MECHANICAL UPGRADE
 SHEET TITLE
PARTIAL FLOOR PLAN
 DATE
 6 OCT 2017 AS NOTED
 LOCATION
 IQALUIT, NUNAVUT
 CHECKED BY
 JJD
 DRAWN BY
 JJD
 SCALE
 AS NOTED

CONSTRUCTION
E2.0
 REVISION #: 0
 JOB NO.
17-107