



Royal Canadian Mounted Police
Gendarmerie royale du Canada

**RETURN BIDS TO:
RETOURNER LES SOUMISSIONS A: Bid Receiving/Réception
des sousmissions**

RCMP-GRC

Bid Receiving/Réception des sousmissions
Attention: Jordan McKenna
Mail Stop/Arrêt postal 15
73 Leikin Drive,
Ottawa, ON K1A 0R2

AMENDMENT - INVITATION TO TENDER

MODIFICATION - APPEL D'OFFRES

Tender to: Royal Canadian Mounted Police

We hereby offer to sell to Her Majesty the Queen in right of Canada, in accordance with the terms and conditions set out herein, referred to herein or attached hereto, the goods, services and construction listed herein and on any attached sheets at the price(s) set out therefore.

Soumission aux: Gendarmerie royale du Canada

Nous offrons par la présente de vendre à Sa Majesté la Reine du chef du Canada, aux conditions énoncées ou incluses par référence dans la présente et aux annexes ci-jointes, les biens, services et construction énumérés ici sur toute feuille ci-annexée, au(x) prix indiqués(s).

Comments - Commentaries

**Vendor/Firm Name and Address
Raison sociale et adresse du fournisseur/de l'entrepreneur
Facsimile No. - No de télécopieur:
Telephone No. - no de telephone:**

Title-Sujet: Construction – Wabasca-Desmarais Detachment	
Solicitation No. - No. de l'invitation 201804138	Date Jan 31, 2018
Client Reference No. - No. De Référence du Client 201804138	Amend No.- No. du modif. 005
GETS Reference No. - No. de Référence de SEAG 201804138	
Solicitation Closes –L'invitation prend fin at - à 14 :00 ET on - le Feb. 6th, 2018	
F.O.B. - F.A.B. Destination	
Address Enquiries to: - Adresser toutes questions à: jordan.mckenna@rcmp-grc.gc.ca	
Telephone No. - No de telephone 613.843.5518	Fax No. - N° de FAX:
Destination of Goods, Services, and Construction: Destinations des biens, services et construction:	
Delivery Required - Livraison exigée:	Delivery Offered - Livraison proposée
Name and title of person authorized to sign on behalf of Vendor/Firm Nom et titre de la personne autorisée à signer au nom du fournisseur/de l'entrepreneur	



Amendment #5 of Solicitation 201804138 has been issued to make changes to the Tender document

Amendment #5 is being issued in order to amend the tender via an addendum, and respond to Questions PART 3 as follows:

THE FOLLOWING CHANGES IN THE TENDER DOCUMENTS ARE EFFECTIVE IMMEDIATELY.

- 1) Please see addendum 4 attached.

Questions and Answer Part 3

- Q1) Closing time is currently February 1st, 2018 at 14:00 EST. The contractors and suppliers in the Alberta area are used to a closing time of 14:00PM MST. By setting the tender closing two hours earlier it is likely that we will not be able to provide the best possible pricing due to the significantly reduced number of quotations received. We advise shifting the closing time to 14:00 MST to ensure coverage and competition.
- A1) The closing time will remain as 14:00 EST (12:00 MST).
- Q2) Please provide a specification section for the Acoustic Door and STC testing criteria.
- A2) This information is included in Addendum #3.
- Q3) Being a Post-Disaster building, are the seismic protection requirements pre-designed by the consultants and incorporated into the current contract documents? Or has the design of these elements been delegated to the respective trades (Mechanical, Electrical, Structural)?
- A3) Seismic protection requirements for mechanical are being added via addendum. The design for mechanical/fire protection items will be delegated to these trades. The seismic design requirements for post disaster buildings as per the NBC are identified on the structural drawings, and these values are to be used for any delegated design elements.
- Q4) Have gas, water, and electricity connections been brought to the property line? If not, who is responsible for getting them to site and what time will the respective services be available for contractor connection?
- A4) The water connection is the responsibility of the Contractor, as stated on the Civil drawing C1.1 and associated specifications, which also includes the demolition of the old water connection and construction of the new sewer service. The natural gas service is to the site and to the building is one of the cash allowances for the project. The general contractor is to coordinate with the utility to schedule and pay for this work. The transformer is shown on the plans and power is shown from there into the



building. Similar to the gas connection the general contractor is to coordinate with the utility to schedule and pay for this work. There is a cash allowance to do this.

- Q5) Section 05 05 19 references weld types 1 and 2 for AES (architecturally exposed steel) please confirm locations for any and all steel which is designated AES, and confirm the weld types applicable at these locations.
- A5) Anywhere there is exposed steel except for vehicle bays. Adhere to Levels as defined under 1.4.
- Q6) Section 05 05 19 item 2.2 indicates that exposed steel to be SSPC SP3, however section 05 12 00 item 2.1.2 and Section 05 21 00 item 2.1.10 indicates SSPC SP6 as a standard for exposed steel. Please review and confirm which reference is correct.
- A6) 05 05 19 2.2.1.1 and 2.2.2.1: Replace references to "SP3" with "SP6" will be captured in addendum 4.
- Q7) Per the spec are we expected to have full-time, after hours security for the entire project, or will a fenced site suffice?
- A7) Protection of the asset and property during construction (and therefore under the care of the Contractor) is the decision of the successful General Contractor. Once accepted as complete from the Contractor, the RCMP will assume full responsibility for the asset.
- Q8) Will the owner consider making natural gas and electricity consumption for construction use a PC sum?
- A8) No. Costs incurred for utility usage (gas, electricity) are the responsibility of the Contractor and should be allowed for in Tender pricing.
- Q9) Due to its importance to RCMP operations, will the owner consider making the acoustic testing a PC sum?
- A9) No. Testing for adherence to acoustic performance is to be provided per the contract documents.
- Q10) Bi-Weekly Project Meetings – Spec notes that contractor will provide physical space. Is the intent to have the meetings onsite, or is it acceptable to hold meetings in Edmonton [with select meetings scheduled at the site]?
- A10) Intent is to have meetings on site. The Contractor should assume, and accommodate space for, site meetings at the physical address of construction, for the entire duration of construction.
- Q11) Table D - Cash Allowances Item 4 - Please confirm that this cash allowance covers the supply and install of the complete system described within Section 10 82 13 of the specifications.

- A11) Confirmed. Please see Section '01 21 00 – Allowances' included in Addendum 4 attached.
- Q12) Please provide any special requirements necessary for construction due to the site's proximity to the local airport. (ex. Height restrictions, permitting processes, or any other implications.)
- A12) The RCMP and its partners have garnered applicable permits from the Municipality, Transport Canada and NavCan for the radio tower. The tower is to be built per the parameters named within the contract documents. If more information is required, include specific queries for further comment.
- Q13) Section 31 00 10 item 1.3.1 indicates that the contractor will appoint and pay for geotechnical testing... however there seems to be a cash allowance for geotechnical testing & item 1.3.3 of the same referenced section indicates that testing to be paid through a cash allowance. Please confirm if 1.3.1 is applicable.
- A13) The Contractor will pay for cited Work by way of the amounts carried in the applicable cash allowances. What the specification says is correct.
- Q14) It appears that the Landscape Plan L-1 has a different site plan than the C1.0 and A1.1. Please confirm.
- A14) Use Sheet L-1 for details pertaining to landscaping scope. Use C-1.0 and A1.1 to garner details related to the associated sheets. If more information is required, provide specific sheet references for further comment.
- Q15) I received an invite to submit pricing on the Wabasca RCMP project. I was hoping to send my price to any other generals bidding on this project. Hoping you can help.
- A15) We are unable to provide a bidders list. Please refer to the 'List of Interested Suppliers List' located here <https://buyandsell.gc.ca/procurement-data/tender-notice/PW-17-00809370/list-of-interested-suppliers> for interested contractors who have volunteered their information.
- Q16) We would like to request a 2 week extension on the tender close date as we have a number of other projects that we are tendering on and would need time to put the proper resources in place to close this tender.
- A16) No extension to the closing date is being entertained at this time.
- Q17) Since there is no specification section for the acoustic doors and frames, are certified acoustic doors and frames necessary?
- A17) See Addendum #3. A specification section for acoustic doors and frames was included. Acoustic doors and frames are essential and shall be included.



Q18) In reviewing the structural drawings we notice that on S6.4 there is a detail F22 regarding sleeves in the grade beams and says to refer to Arch drawings, can you please provide the location on the Architectural drawings where and how many locations this detail would apply to? Also, please note several areas refer to a detail F22 on S6.5, can we be assured that this is a typo and actually refers to F22 on S6.4 instead?

A18) Alternate acoustic assemblies will be considered and reviewed for compliance if put forward by prospective Vendors for this portion of the Work.

Q19) the bid form lists a table of cash allowances yet there is no section in the specifications for cash allowances although one is described in the Table of Contents for Volume 2.

The way the bid form reads is that we should exclude the cash allowances from the lump sum price. This is counter to other jobs that we have bid where cash allowances are included as part of the base bid. Here the contract is then adjusted for the use of cash allowances as the job progresses. Our question then, is if we do not include cash allowances in our base bid where do we put them so that we can account for them?

A19) Our intention is to evaluate all bids based on a price that excludes the cash allowances described. Once a winning bid is determined we would then include the cash allowances in the contract price

Q20) Please confirm that faxed or emailed Bid Modifications are being accepted prior to closing of the tender.

a. Due to the 2 envelope Bid Submission system we will have to courier to Ottawa signed and 100% filled out Bid Form. Final trade pricing will not be confirmed until moments prior to closing.

b. We plan on writing in a larger LSA sum on the hard copies in envelope than final price and submitting a faxed in Bid Modification with a Deduct price. Will this be acceptable? Please advise.

c. We cannot find current instructions on acceptable modification process on active links provided. Other than GI08 (2011-05-16) Revision of bid

d. Fax for Bid Modifications: Please confirm.

i. RCMP-GRC fax:614-825-0082

ii. PWGSC headquarters is fax: 819-997-9776

A20) Please see SI06 in the ITT - "A bid may be revised by letter or facsimile in accordance with the 'Revision of Bid' section of R2710T "General Instructions to Bidders". The facsimile number for receipt of revisions is (613) 825-0082.



Royal Canadian Mounted Police Gendarmerie royale du Canada

ALL OTHER TERMS AND CONDITIONS REMAIN UNCHANGED.



17225 – 102 Avenue
Edmonton, Alberta, T5S 1J8, Canada
Ph: 780-486-6400, Fax: 780-486-6401

ADDENDUM No. 04

Date: January 26, 2018

Number of Pages: 26

This Addendum varies the Contract Documents entitled:

**GOVERNMENT OF CANADA
WABASCA-DESMARAIS GOVERNMENT BUILDING**

Project No.: 9031

This Addendum forms part of the Contract Documents and is to be read, interpreted and coordinated with all other parts. The cost of all work contained herein is to be included in the Contract sum. The following revisions supersede the information contained in the original drawings and specifications issued for the above named project to the extent referenced and shall become part thereof. Acknowledge receipt of this Addendum by inserting its number and date on the Tender form. Failure to do so may subject bidder to disqualification.

ADDENDUM NO. 04

Architectural Addendum Includes: Architectural Addendum No. 04 (4 pgs), Mechanical Addendum M1 (10 pgs), Electrical Addendum E1 (2 pgs), Electrical Addendum E2 (4 pgs), Section 07 23 10 (6 pgs).

PREVIOUSLY ISSUED ADDENDUM 1

- .1 Section 07 52 00 – Modified Bituminous Membrane Roofing
 - .1 Article 2.6.1
Delete wording: “Less than 500 unrated”.
 - .2 Revise article 2.7.1 to read:
 - “.1 Expanded polystyrene (EPS) insulation to CAN/UCL-S701, Type 2, thickness as indicated, square edges.”
 - .3 Revise article 2.10.1 to read:
 - “.1 Sopraply Traffic Cap 560.”

.2 Item.2: Drawing A2.3 – ROOF PLAN

- .1 Delete: .2 in its entirety.

ADDENDUM 4

SPECIFICATIONS

.3 Section 05 05 19 – Common Work Results for Metalwork Finishing

- .1 Article 2.2.1.1 and 2.2.2.1 – Replace references to “SP3” with “SP6”.

.4 Section 06 08 99 – Rough Carpentry for Minor Works

- .1 Article 2.1.1.3 – Delete reference to “or FSC or SFI certified”.

.5 Section 07 42 33 – Plastic Wall Cladding

- .1 Article 2.1.1 add: 2.1.1.3

“.3 Acceptable Substitution: Fundermax (HPL) Exterior F-Quality Panels. Minimum 8mm thick as distributed by Pilot Group Inc. Fundermax 0428NT Cave in place of Trespa NW25, Hesbania, Wood Decors; Fundermax 0075 NT Dark Grey in place of Trespa A05.5.0 Quartz Grey, Uni Colours; Fundermax 0935 NT Voyager in place of Trespa NW18 Light Mahogany, Wood Decors”

.6 Section 07 23 10 – Foam in Place Insulation

- .1 Add: Section in its entirety.

.7 Section 10 28 10 – Washroom Accessories

- .1 Articles 2.2 add .17

“.17 Acceptable Substitution: “ASI 1-1/4” Diameter Grab Bar Series With Snap-on Flange Covers” of the same dimension and orientation as originally specified are an accepted substitution.

- .1 Individual Correction: Proposed Substitution towel bar ASI 7630 should read ASI 7360.”

DRAWINGS

.8 Item: Drawing A2.3 Roof Plan

- .1 Roof Legend (Revised)

R1r - MEMBRANE CAP SHEET
- SBS MEMBRANE LAMINATED TO ASPHALT CORE BOARD

- POSITIVE SLOPE RIGID INSULATION (EXPANDED POLYSTYRENE) (AS REQUIRED FOR BACK SLOPES AND SLOPING INSULATION)
- 150 EXTERIOR GRADE SHEATHING (POLYISO)
- VAPOUR BARRIER MEMBRANE
- 13 EXTERIOR GRADE SHEATHING
- STEEL ROOF DECK
- STEEL STRUCTURE SLOPED

- R2r**
- STANDING SEAM ROOF
 - ICE AND WATER SHIELD
 - 160Z-BARS PARALLEL WITH ROOF SLOPE
 - 13 EXTERIOR GRADE SHEATHING (DENS DECK)
 - 150 RIGID INSULATION (POLYISO)
 - AIR VAPOUR BARRIER MEMBRANE (SOPREMA SOPRAVAP'R)
 - 13 EXTERIOR GRADE SHEATHING (DENS DECK)
 - STEEL ROOF DECK
 - STEEL STRUCTURE SLOPED

- R3r**
- MEMBRANE CAP SHEET
 - SBS MEMBRANE LAMINATED TO ASHALT CORE BOARD
 - POSITIVE SLOPE RIGID INSULATION (EXPANDED POLYSTYRENE) (AS REQUIRED FOR BACK SLOPES AND SLOPING INSULATION)
 - 150 RIGID INSULATION (POLYISO)
 - VAPOUR BARRIER MEMBRANE
 - 13 EXTERIOR GRADE SHEATHING
 - STEEL ROOF DECK
 - STEEL STRUCTURE
 - COMPOSITE PHENOLIC SOFFIT PANEL ON SUPPORT STRUCTURE.

- R4r**
- STANDING SEAM ROOF
 - VAPOUR BARRIER MEMBRANE (ICE AND WATER SHIELD)
 - 13 EXTERIOR GRADE SHEATHING (DENS DECK)
 - STEEL ROOF DECK
 - STEEL STRUCTURE - SLOPED

.9 Item: Drawing A3.1 Exterior Elevations

.1 Item: Legends

- .1 Add: “ Substitute colours for the following:
CPP1 – Allowed Substitute: Fundermax 0935 NT VOYAGER
CPP2 – Allowed Substitute: Fundermax 0428 NT CAVE
CPP3 – Allowed Substitute: Fundermax 0075 NT DARK GREY.”

.10 Item: Drawing A10.1 Finish Plan

.1 Add: “16. Rooms 114, 115, 119 and 127 do not have wall protection on the walls.”

Attachments:

- 1) Section 07 23 10 – Foam in Place Insulation
- 2) Mechanical Addendum M1
- 3) Electrical Addendum E1
- 4) Electrical Addendum E2

END OF ADDENDUM NO. 04

1. General

1.1 SUMMARY

- .1 Foam-in-place insulation to exterior hollow metal door frames and aluminum window and doorframes.
- .2 Foam-in-place insulation around protrusions through the exterior wall envelope and juncture of different cladding materials.
- .3 Install at additional locations as detailed on Drawings.

1.2 SECTION INCLUDES

- .1 This Section includes requirements for:
 - .1 A spray-applied rigid cellular polyurethane thermal insulation foam product applied where indicated on Drawings, so as to connect and provide a continuous air seal.
 - .2 A spray-applied thermal barrier over the polyurethane. Thermal barrier may or may not be required.

1.3 RELATED WORK

- .1 Section 04 05 00 – Common Work Results for Masonry.
- .2 Section 07 21 13 – Board Insulation.
- .3 Section 07 21 16 – Blanket Insulation.
- .4 Section 07 27 00 – Air Barriers.
- .5 Section 08 11 00 – Metal Doors and Frames.
- .6 Section 08 44 13 – Glazed Aluminum Curtain Walls and Aluminum Windows.

1.4 REFERENCE DOCUMENTS

- .1 American Society of Testing and Materials (ASTM):
 - .1 ASTM D1621-16 – Standard Test Method for Compressive Properties Of Rigid Cellular Plastics.
 - .2 ASTM D1622 / D1622M-14 – Standard Test Method for Apparent Density of Rigid Cellular Plastics.

(Added by Addendum 4)

- .3 ASTM D1623-17 – Standard Test Method for Tensile and Tensile Adhesion Properties of Rigid Cellular Plastics.
- .4 ASTM D2126-15 – Standard Test Method for Response of Rigid Cellular Plastics to Thermal and Humid Aging.
- .5 ASTM D2842-12 – Standard Test Method for Water Absorption of Rigid Cellular Plastics.
- .6 ASTM E84-17a – Standard Test Method for Surface Burning Characteristics of Building Materials.
- .7 ASTM E96 / E96M-16 – Standard Test Methods for Water Vapor Transmission of Materials.
- .2 Underwriters' Laboratories of Canada (ULC):
 - .1 CAN/ULC-S102-10 – Standard Method of Test for Surface Burning Characteristics of building Materials and Assemblies.

1.5 SUBMITTALS

- .1 Comply with requirements of Division 01.
- .2 Product Data:
 - .1 Submit manufacturer's printed product literature, specifications, and data sheets in accordance with Section 01 33 00 – Submittal Procedures.
 - .2 Provide copies of most recent data sheets describing materials' physical properties and include product characteristics, performance criteria, physical size, finish, and limitations.

1.6 QUALITY ASSURANCE

- .1 Regulatory Agency Approvals:
 - .1 Whichever of the following products is used, Contractor shall be responsible for obtaining approval for use in intended applications from Authority Having Jurisdiction:
 - .1 Spray applied polyurethane foam containing integral fire inhibitors.

1.7 MOCK-UPS

- .1 Erect mock-up in accordance with Division 01.
- .2 Refer to Contract Documents for applicable locations.
- .3 Allow twenty-four (24) hours for review of mock-up by Consultant before proceeding with coating work.

1.8 DELIVERY, STORAGE, AND HANDLING

- .1 Deliver and store materials undamaged, in original wrappings, in a suitable environment.
- .2 Store to protect materials from wind, moisture, sunlight, and accidental ignition.

1.9 PROTECTION

- .1 Ventilate area to receive insulation by introducing fresh air and exhausting air continuously during and twenty-four (24) hours after application to maintain non-toxic, unpolluted, safe working conditions.
- .2 Provide temporary enclosures to prevent spray from contaminating air beyond application area.
- .3 Protect adjacent surfaces and equipment from damage by overspray, fall-out, and dusting of insulation materials.

1.10 ENVIRONMENTAL REQUIREMENTS

- .1 Apply insulation only when surfaces and ambient temperatures are within manufacturer's prescribed limits for minimum twenty-four (24) hours before, during, and seventy-two (72) hours after completion of application.

2. Products

2.1 PRODUCT OPTIONS

- .1 Provide spray-applied polyurethane foam containing integral fire inhibitors. An additional separate thermal barrier is not required.

2.2 SPRAY-APPLIED POLYURETHANE FOAM

- .1 Spray-Applied Polyurethane Foam: Rigid, cellular thermal insulation with the following properties when applied:

Property	Test Method	Requirement
Density	ASTM D1622	42 kg/m ³ max. 10 kg/m ³ min.
Compressive Strength	ASTM D1621	104 kPa with maximum 10% deformation
Tensile Strength	ASTM D1623	138 kPa min.
Response to Thermal and Humid Aging	ASTM D2126	12% maximum volume change
Water Absorption	ASTM D2842	5% maximum by volume
Water vapour permeability	ASTM E96/E96M	Core: max 180 ng/(Pa.s.m ²) Skins: max 60 ng/(Pa.s.m ²)

- .2 Spray-Applied Polyurethane Foam Containing Integral Fire Inhibitors: Same properties as specified in 2.1.1, with following additional fire hazard classification properties when tested to CAN/ULC-S102 or ASTM E96:

- .1 Flame Spread: Maximum 10.
- .2 Smoke Developed: Maximum 500.
- .3 Fuel Contributed: 0.

2.3 THERMAL BARRIER

- .1 Thermal Barrier: Spray-applied fire retardant overcoat meeting applicable requirements of the Alberta Building Code 2014 for a thermal barrier over foamed plastic.

3. Execution

3.1 VERIFICATION OF CONDITIONS

- .1 Inspect areas to receive Work of this Section and ensure conditions are suitable to begin application.
- .2 Ensure that all work penetrating through air seal is complete.
- .3 Ensure that appropriate backup material has been installed in all large voids.

3.2 PROTECTION OF EXISTING WORK

- .1 Protect from overspray all finish surfaces which will be exposed to view.

3.3 PREPARATION

- .1 Examine substrates receiving foamed-in-place insulation to verify suitability.
- .2 Clean substrates of dirt, dust, grease, oil, loose material, and other matter which may affect bond of insulation.
- .3 If recommended by manufacturer, prime substrates in accordance with manufacturer's recommendations.
- .4 Remove oil from galvanized sheet steel substrates and apply prime coating in accordance with manufacturer's instructions.

3.4 APPLICATION

- .1 Spray-apply polyurethane foam in accordance with manufacturer's instructions. Use equipment recommended by manufacturer.
- .2 Apply material as indicated and in sufficient thickness to achieve a complete air seal.
- .3 Wall / Decking Junctures: Provide continuous gusset profiled seal extending 150mm vertically and horizontally from juncture. Ensure application leaves no voids.
- .4 Windows and Doors: Apply only enough product to form an effective air seal toward warm side of frames; do not fill entire cavity with foam. If application deforms frames, remove foam, restore frame alignment, and re-apply foam.
 - .1 Fill pressed steel doorframes 75% full with foam-in-place insulation prior to installation of doorframes. Fill the remainder of the frame after installation through the gap between the frame and the wall construction. In masonry walls,

(Added by Addendum 4)

fill the frame members as the wall is being built, at lifts no greater than 1200mm, unless otherwise permitted by the material manufacturer.

- .5 Install foam-in-place insulation around protrusions through the exterior building envelope to achieve and maintain the continuity of air/vapour seal.
- .6 Install foam-in-place insulation through all structural elements that penetrate the building envelope. Install foam-in-place insulation to warm side of structural elements to provide a thermal barrier to interior of heated spaces where structural elements are continuous from interior to exterior of building envelope.
- .7 Spray-apply fire retardant overcoat to spray applied polyurethane foam surfaces, in sufficient thickness to provide a thermal barrier meeting the Alberta Building Code 2014 and requirements of authority having jurisdiction.
- .8 Cut back excess foam-in-place insulation once cured; flush with surrounding surfaces, or recess back for application of sealant.
- .9 Upon completion of foam-in-place insulation work, clean adjacent surfaces of over-spray and dusting to the satisfaction of the Consultant.
- .10 Allow Consultant to review installation prior to enclosing.

END OF SECTION

This addendum forms part of the Bid and Contract Documents and modifies them as follows:

SPECIFICATIONS

1. Section 21 05 29 – Hangers and Supports for Fire Suppression Piping and Equipment

.1 Refer to Item 1.3

ADD: Add item 1.3.12 as follows:

“Hangers, supports, and anchor bolts to withstand seismic events as specified in Section 23 05 49.”

ADD: Add item 1.3.13 as follows:

“Hangers, supports, and anchor bolts shall meet the requirements of the 2014 Alberta Building Code for post-disaster buildings.”

2. Section 21 13 13 – Wet Pipe Fire Suppression Systems

.1 Refer to Item 1.6

ADD: Add Item 1.6.1.4 as follows:

“Design systems for earthquake protection for buildings in the seismic zone required to meet the seismic requirements of for a post-disaster building in Alberta at the location of the building”

.2 Refer to Item 2.1.1

ADD: Add “Axe Fire Protection” to the list of approved fire protection contractors.

3. Section 22 05 29 – Hangers, Supports, and Access Doors for Plumbing and Equipment

.1 Refer to Item 1.3

ADD: Add item 1.3.13 as follows:

“Hangers, supports, and anchor bolts to withstand seismic events as specified in Section 23 05 49.”

ADD: Add item 1.3.14 as follows:

“Hangers, supports, and anchor bolts shall meet the requirements of the 2014 Alberta Building Code for post-disaster buildings.”

4. Section 22 05 48 – Vibration Controls for Plumbing Piping and Equipment

.1 Refer to Item 1.2

ADD: Add item 1.2.4 as follows:

“Vibration controls shall be fully integrated and compatible with the seismic force resisting system specified in Section 23 05 49.”

5. Section 23 05 29 – Hangers, Supports, Anchors, Seals, and Access Doors for HVAC and Equipment

.1 Refer to Item 1.3

ADD: Add item 1.3.13 as follows:

“Hangers, supports, and anchor bolts to withstand seismic events as specified in Section 23 05 49.”

ADD: Add item 1.3.14 as follows:

“Hangers, supports, and anchor bolts shall meet the requirements of the 2014 Alberta Building Code for post-disaster buildings.”

-
6. **Section 23 05 48 – Vibration Controls for HVAC**
.1 Refer to Item 1.2
ADD: Add item 1.2.4 as follows:
“Vibration controls shall be fully integrated and compatible with the seismic force resisting system specified in Section 23 05 49.”
7. **Section 22 40 00 – Commercial Plumbing Fixtures**
.1 Refer to Item 2.22.1
REVISE: Revise FD-3 model to be:
“Watts FD-100-A Floor Drain, epoxy coated cast iron body with anchor flange, reversible clamping collar with primary & secondary weepholes, no hub outlet, trap primer connection custom R-1-PERF strainer (28 custom drilled 9.5mm holes), Torx Centre Pin security screws c/w Loctite for secure installation”
8. **Section 23 05 00 – Common Work Results Mechanical**
.1 Refer to Item 1.37.10
ADD: Add humidifiers to the Acceptable Manufacturers List with the following manufacturers: Dri-Steem, Nortec, Neptronic
9. **Section 23 05 49 – Seismic Control for Mechanical**
ADD: Add Section 23 05 49 – Seismic Control for Mechanical as per attached.
10. **Section 23 64 15 – Air-Cooled Scroll Chillers**
.1 Refer to Item 2.1
REVISE: Revise item 2.1.11 as follows:
“Modules shall be complete with internal chilled water isolation valves and a chilled control valve. The isolation valves shall be accessible from front panel to allow for isolation of an individual module. The control valve shall be controlled by the chiller controller to open when the chiller module is in operation and close when the chiller module is not in operation. The lead module valve shall remain open to allow continuous flow. Flow shall be permitted through the chiller module when on the dry-cooler modules are in operation and the chiller modules are not in operation but the minimum flow of the unit shall be capable of being reduced to the minimum capacity of the pumps and not restricted by the minimum flow of the chiller module.”
.2 Refer to Item 2.6
DELETE: Delete item 2.6.1.3. Chiller modules are being mounted on the roof exterior to the building.
11. **Section 23 82 40 – Fan Coils**
.1 Refer to Item 2.1
ADD: Add item 2.1.10 as follows:
“Fan Coil Manufacturer to provide 1800mm of wiring for the fan EC motor controls and terminal interface. Controls contractor shall be responsible for removing the control box and relocating it to another location on the Fan Coil cabinet, based on accessibility. All wiring between fan coil and final control

box location shall be placed inside of conduit by the control contractors. Relocation of fan coil control box by controls contractor shall not affect warranty on the fan coil unit.”

.1 Refer to Item 2.2

REVISE: Revise item 2.2.6 to indicate filters are to be 50mm disposable MERV 13 filters.

DRAWINGS

1. Mechanical Drawing –M2.1, Main Floor Plumbing Plan

.1 Refer to Main Floor Plumbing Plan

DELETE: Delete non-freeze hose bib for patio north of Room 124. Delete associated DCW back to main in corridor.

.1 Refer to Main Floor Plumbing Plan

ADD: Add hose reel HR-1 tag for hose reel located in west wall of Corridor 143, south of Room 172.

ADD: Add washdown station WD-2 tag in Room 172 north of HR-1. Refer to Keynote #2.

ADD: Add washdown station WD-1 tag in Room 128 at location indicated by Keynote #1.

CLARIFY: Hose reel referenced in Keynote #2 is type HR-1.

ADD: Add General #6 as follows:

“Install 20mm condensate drain piping from all fan coil unit drain pans to nearest hub drain or mop sink (refer to 12 on M.2). Increase to 25mm pipe when combining multiple drain pipes. Condensate pump to be installed at each fan coil unit to pump condensate. Gravity drainage can be utilized if site installation permits”

2. Mechanical Drawing –M3.0, Main Floor Heating and Cooling Plan

.1 Refer to Main Floor Heating and Cooling Plan

ADD: Add General Note 4 as follows:

“Controls contractor shall include for relocation of fan coil unit control boxes from fan coil unit factory installed locations to alternate locations on the fan coil cabinets within 1800mm of the original locations. Fan coil unit manufacturer is to provide 1800mm of wiring for the fan EC motor controls and terminal interface. All wiring between fan coil and final control box location shall be placed inside of conduit by the control contractors.”

3. Mechanical Drawing –M6.0, Mechanical Room Plan

.1 Refer to Detail 2 - Two Compartment Sump with Oil Interceptor Detail

REVISE: Remove the following sentence *“Required where optional sump pump installed in oil interceptor pit.”* The sump pump is required.

REVISE: Remove the word *“Optional”* from the start of the sentence *“Optional sump pump with vertical float switch.”* The sump pump is required.

REVISE: Remove the words *“Where optional sump pump is required”* in reference to the note pointing at the sump drain line back to sump. The sump drain line is required.

-
4. **Mechanical Drawing –M8.1, Mechanical Schematics**
.1 Refer to Main Ventilation System ERV-1 Detail
ADD: Add second filter section in ERV S/A downstream of energy wheel.
REVISE: Revise note “Heat Wheel c/w VFD on Motor” to be “Energy Wheel c/w VFD on Motor”.
5. **Mechanical Drawing –M8.2, Mechanical Details**
.1 Refer to Detail 12 – Fan Coil Unit Detail
REVISE: Revise note about condensate pump to be:
“Fan coil pump to be provided by mechanical contractor if specified. Power to pump by Division 26”.
6. **Mechanical Drawing –M9.1, Mechanical Equipment Schedules**
.1 Refer to Energy Recovery Ventilator Schedule
ADD: Add second filter section in ERV S/A downstream of energy wheel. Filter section to be for MERV 15 cartridge filters.
ADD: Add note that the exhaust air fan VFD is to be capable of modulating down to 8% airflow.
7. **Mechanical Drawing –M9.1, Mechanical Equipment Schedules**
.1 Refer to Humidifier Schedule
REVISE: Revise HU-1 model to be GTS-100. Input to be 29kW. Water usage to be 34L/hr.
8. **Mechanical Drawing –M9.1, Mechanical Equipment Schedules**
.1 Refer to Fan Coil Unit Schedule
REVISE: Revise fan coil unit schedule as per attached sketch M9.1-MSK-01.
9. **Mechanical Drawing –M9.1, Mechanical Equipment Schedules**
.1 Add Condensate Pump Schedule
ADD: Add condensate pumps CP-1 through CP-15 (one for each fan coil unit).
Condensate pumps to be as specified below (or approved equal):
Model: Sauermann Si-10
Max Flow: 19L/hr
Max Head: 10m
Voltage: 120V/60hz
Notes: Automatic on/off

ATTACHMENTS

The following are attached hereto and form part of this addendum:

1. M9.1-MSK-01, Specification Section 23 05 49 – Seismic Control for Mechanical

END OF ADDENDUM M1

Part 1 General

1.1 SCOPE

- .1 Seismic force resisting systems (SFRS) for statically supported and vibration isolated equipment and systems; including but not limited to fume hoods, fire protection, piping, ductwork, cable trays, HVAC equipment, plumbing equipment.
- .2 Seismic force resisting systems (SFRS) shall meet the requirements of the Alberta Building Code for Post Disaster Buildings.

1.2 REFERENCES

- .1 Canadian Standards Association (CSA International)
 - .1 CSA G40.20/G40.21, General Requirements for Rolled or Welded Structural Quality Steel/Structural Quality Steel.
- .2 Health Canada/Workplace Hazardous Materials Information System (WHMIS)
 - .1 Material Safety Data Sheets (MSDS).
- .3 Alberta Building Code of Canada (ABC) – 2014

1.3 DEFINITIONS

- .1 SFRS: acronym for Seismic Force Resisting System.

1.4 GENERAL REQUIREMENTS

- .1 SFRS fully integrated into, and compatible with:
 - .1 Noise and vibration controls specified elsewhere.
 - .2 Structural, mechanical, electrical design of project.
- .2 The contractor is to provide the services of a registered Professional Structural Engineer who specializes in seismic force resisting systems. The structural engineer, herein referred to as the seismic engineer, shall provide all required engineering services related to seismic force resisting systems, seismic restraints, and anchorage for all mechanical equipment and systems.
- .3 The SFRS is to be designed to permit the mechanical systems to continue to function in the event of a seismic event.
- .4 The seismic engineer shall review the completed installation and shall submit a statutory declaration to the consultant stating that the complete SFRS installation is installed in accordance with the SFRS design intent and that it complies with the NFPA and Alberta Building Code Post-Disaster Building requirements.
- .5 The seismic engineer shall aid the contractor as necessary during the course of the SFRS installation.
- .6 Submit Alberta Building Code Schedule B-1, B-2, and C-2 for seismic restraint of mechanical systems.

1.5 SUBMITTALS

- .1 Submit shop drawings of each factory fabricated component.
- .2 Shop drawings to be stamped by professional engineer registered or licensed in Province of Alberta, Canada.
- .3 Submit design data including:
 - .1 Full details of design criteria.
 - .2 Design calculations (including restraint loads resulting from seismic forces in accordance with Alberta Building Code, detailed work sheets, tables).
 - .3 Separate shop drawings for each SFRS and devices for each system, equipment.
 - .4 Identification of location of devices.
 - .5 Schedules of types of SFRS equipment and devices.
 - .6 Details of fasteners and attachments to structure, anchorage loadings, attachment methods.
 - .7 Installation procedures and instructions.
- .4 Submit additional copy of shop drawings and product data to Structural Engineer for review of connection points to building structure.

Part 2 Products

2.1 SRS MANUFACTURER

- .1 SRS from one manufacturer regularly engaged in SRS production.

2.2 GENERAL

- .1 SRS to provide gentle and steady cushioning action and avoid high impact loads.
- .2 SRS to restrain seismic forces in every direction.
- .3 Fasteners and attachment points to resist same load as seismic restraints.
- .4 SFRS to be fully integrated into, and compatible with:
 - .1 Noise and vibration controls specified elsewhere.
 - .2 Structural, mechanical, electrical design of project.
- .5 SRS of Piping systems compatible with:
 - .1 Expansion, anchoring and guiding requirements.
 - .2 Equipment vibration isolation and equipment SRS.
- .6 SRS utilizing cast iron, threaded pipe, other brittle materials not permitted.
- .7 Attachments to structure:
 - .1 Use high strength mechanical expansion anchors.
 - .2 Drilled or power driven anchors not permitted.
- .8 Wet pipe sprinkler systems: refer to Section [21 13 13 - Wet Pipe Sprinkler Systems].
- .9 Seismic control measures not to interfere with integrity of firestopping.

2.3 SFRS FOR STATIC EQUIPMENT, SYSTEMS

- .1 Floor-mounted equipment, systems:
 - .1 Anchor equipment to equipment supports.
 - .2 Anchor equipment supports to structure.
 - .3 Use size of bolts scheduled in approved shop drawings.
 - .4 Ensure house-keeping pads, if being used to anchor equipment, are anchored to the floor.
- .2 Suspended equipment, systems:
 - .1 Use one or combination of following methods:
 - .1 Install tight to structure.
 - .2 Slack cable restraint system.
 - .3 Cross-brace in every direction.
 - .4 Brace back to structure.
 - .2 SFRS is to be designed to meet or exceed force/deflection requirements as indicated in the Alberta Building Code.
 - .3 SFRS to prevent sway in horizontal plane, "rocking" in vertical plane, sliding and buckling in axial direction.
 - .4 Hanger rods to withstand compressive loading and buckling.

2.4 SFRS FOR VIBRATION ISOLATED EQUIPMENT

- .1 Floor mounted equipment, systems:
 - .1 Use one or combination of following methods:
 - .1 Vibration isolators with built-in snubbers.
 - .2 Vibration isolators and separate snubbers.
 - .2 SFRS to resist complete isolator unloading.
 - .3 SFRS not to jeopardize noise and vibration isolation systems. Provide 4-8 mm clearance between seismic restraint snubbers and equipment during normal operation of equipment and systems.
 - .4 Cushioning action: gentle and steady by utilizing elastomeric material or other means in order to avoid high impact loads.
- .2 Suspended equipment, systems:
 - .1 Use one or combination of following methods:
 - .1 Slack cable restraint system.
 - .2 Brace back to structure via vibration isolators and snubbers.

2.5 SLACK CABLE RESTRAINT SYSTEM (SCS)

- .1 Use elastomer materials or similar to avoid high impact loads and provide gentle and steady cushioning action.
- .2 SCS to prevent sway in horizontal plane, "rocking" in vertical plane, sliding and buckling in axial direction.
- .3 Hanger rods to withstand compressive loading and buckling.

2.6 SERVICE UTILITIES ENTRANCE INTO BUILDING AND UNDERGROUND PIPING

- .1 Provide hangers/support to prevent breakage in the event of seismic activity .

Part 3 Execution

3.1 MANUFACTURER'S INSTRUCTIONS

- .1 Compliance: comply with manufacturer's written recommendations or specifications, including product technical bulletins, handling, storage and installation instructions, and datasheet.

3.2 INSTALLATION

- .1 Attachment points and fasteners:
 - .1 To withstand same maximum load that seismic restraint is to resist and in every direction.
- .2 Slack Cable Systems (SCS):
 - .1 Connect to suspended equipment so that axial projection of wire passes through centre of gravity of equipment.
 - .2 Use appropriate grommets, shackles, other hardware to ensure alignment of restraints and to avoid bending of cables at connection points.
 - .3 Piping systems: provide transverse SCS at 10 m spacing maximum, longitudinal SCS at 20 m maximum or as limited by anchor/slack cable performance.
 - .4 Small pipes may be rigidly secured to larger pipes for restraint purposes, but not reverse.
 - .5 Orient restraint wires on ceiling hung equipment at approximately 90 degrees to each other (in plan), tie back to structure at maximum of 45 degrees to structure.
 - .6 Adjust restraint cables so that they are not visibly slack but permit vibration isolation system to function normally.
 - .7 Tighten cable to reduce slack to 40 mm under thumb pressure. Cable not to support weight during normal operation.
- .3 Install SFRS at least 25 mm from equipment, systems, services.
- .4 Miscellaneous equipment not vibration-isolated:
 - .1 Bolt through house-keeping pad to structure.
 - .2 Provide steel support above centre of gravity anchored back to structure.
- .5 Co-ordinate connections with other disciplines.
- .6 Vertical tanks:
 - .1 Anchor through house-keeping pad to structure.
 - .2 Provide steel support above centre of gravity anchored back to structure..
- .7 Horizontal tanks:
 - .1 Provide at least two straps with anchor bolts fastened to structure.

3.3 FIELD QUALITY CONTROL

- .1 Manufacturer's Field Services:
 - .1 Arrange with manufacturer's representative to review work of this Section and submit written reports to verify compliance with Contract Documents.
 - .2 Manufacturer's Field Services: consisting of product use recommendations and periodic site visits to review installation, scheduled as follows:
 - .1 Upon completion of installation.
 - .3 Submit manufacturer's reports to Consultant within 3 days of manufacturer representative's review.
- .2 Inspection and Certification:
 - .1 SFRS: inspected and certified by Seismic Engineer upon completion of installation.
 - .2 Provide written report to Consultant with certificate of compliance.

END OF SECTION

FAN COIL SCHEDULE

TAG	MAKE	MODEL	LOCATION	SERVICE	DIMENSIONS (mm)			AIR FLOW RATE (L/s)	HEATING COIL							HEATING CAPACITY (kW)	COOLING COIL							COOLING CAPACITY (kW)	FAN ESP (Pa)	FAN DRIVE	MOTOR POWER (W)	ELECTRICAL (VOLT/PH/HZ)
					LENGTH	WIDTH	HEIGHT		EAT (°C)	LAT (°C)	FLUID	FLUID FLOW RATE (L/S)	EWT (°C)	LWT (°C)	FLUID PD (kPa)		EAT (°C)	LAT (°C)	FLUID	FLUID FLOW RATE (L/S)	EWT (°C)	LWT (°C)	FLUID PD (kPa)					
FC-01	TRANE	BCHD-36	ROOM 102	ROOM 103	860	1020	460	490	21.4	30.0	WATER	0.04	60	32	0.6	5.11	25	14.5	GLYCOL	0.4	7.2	12.8	42.3	7.9	75	DIRECT	375	115/1/60
FC-02	TRANE	BCHD-36	ROOM 104	ROOM 105	860	1020	460	465	21.4	30.0	WATER	0.05	60	36	2.1	4.85	25	16	GLYCOL	0.27	7.2	12.8	19.2	5.43	75	DIRECT	375	115/1/60
FC-03	TRANE	BCHD-24	ROOM 119	ROOMS 107, 108, 138	860	710	460	240	21.0	30.0	WATER	0.03	60	39	0.7	2.62	25	14	GLYCOL	0.22	7.2	12.8	16.8	4.36	75	DIRECT	375	115/1/60
FC-04	TRANE	FCCB-20	ROOM 115	ROOMS 109, 110	790	610	360	70	18.9	30.0	WATER	0.01	60	40	0.5	1.0	25	15.7	GLYCOL	0.05	7.2	12.8	10	1.0	75	DIRECT	375	115/1/60
FC-05	TRANE	BCHD-54	ROOM 114	ROOM 112	860	1020	560	675	21.5	30.0	WATER	0.13	60	47.5	0.2	7.0	25	15	GLYCOL	0.5	7.2	12.8	9	9.92	75	DIRECT	375	115/1/60
FC-06	TRANE	BCHD-36	ROOM 114	ROOM 114	860	1020	460	390	21.1	30.0	WATER	0.04	60	35	1.5	4.2	25	14	GLYCOL	0.35	7.2	12.8	37.4	7.03	75	DIRECT	375	115/1/60
FC-07	TRANE	BCHD-24	ROOM 114	ROOMS 116, 117	860	710	460	200	21.1	30.0	WATER	0.02	60	38	0.5	2.2	25	13.5	GLYCOL	0.2	7.2	12.8	15.1	3.95	75	DIRECT	375	115/1/60
FC-08	TRANE	BCHD-36	ROOM 118	ROOM 118	860	1020	460	405	21.4	30.0	WATER	0.04	60	35	1.5	4.2	25	14.1	GLYCOL	0.36	7.2	12.8	38.2	7.17	75	DIRECT	375	115/1/60
FC-09	TRANE	BCHD-24	ROOM 124	ROOM 124	860	710	460	315	20.8	30.0	WATER	0.04	60	41	1.4	3.5	25	14.5	GLYCOL	0.25	7.2	12.8	19.4	4.99	75	DIRECT	375	115/1/60
FC-10	TRANE	BCHD-24	ROOM 126	ROOM 126	860	710	460	240	20.7	30.0	WATER	0.03	60	39	0.7	2.7	25	14	GLYCOL	0.22	7.2	12.8	16.8	4.36	75	DIRECT	375	115/1/60
FC-11	TRANE	BCHD-24	ROOM 130	ROOMS 165, 167, 168, 170	860	710	460	200	12.8	30.0	WATER	0.06	60	43.5	2.5	4.2	25	13.5	GLYCOL	0.2	7.2	12.8	15.1	3.95	75	DIRECT	375	115/1/60
FC-12	TRANE	BCHD-24	ROOM 130	ROOMS 158, 159,161,162,164	860	710	460	250	12.8	30.0	WATER	0.1	60	47	6	5.2	25	14.1	GLYCOL	0.22	7.2	12.8	17.2	4.45	75	DIRECT	375	115/1/60
FC-13	TRANE	BCHD-24	ROOM 135	ROOMS 150, 152,153,155,156	860	710	460	250	12.8	30.0	WATER	0.1	60	47	6	5.2	25	14.1	GLYCOL	0.22	7.2	12.8	17.2	4.45	75	DIRECT	375	115/1/60
FC-14	TRANE	BCHD-54	ROOM 135	ROOM 139	1060	1020	560	610	22.0	30.0	WATER	0.11	60	47	0.2	5.9	25	14.8	GLYCOL	0.48	7.2	12.8	8.5	9.46	75	DIRECT	375	115/1/60
FC-15	TRANE	BCHD-24	ROOM 135	ROOM 140,141, 142,144,148,173	860	710	460	280	16.1	30.0	WATER	0.08	60	45.5	3.8	4.75	25	14.4	GLYCOL	0.24	7.2	12.8	18.2	4.72	75	DIRECT	375	115/1/60

TAG	NOTES
FC-01	ECM MOTOR, DIRECT DRIVE, PROVIDE MANUFACTURERS BOTTOM PULLOUT FILTER SECTION.
FC-02	ECM MOTOR, DIRECT DRIVE, PROVIDE MANUFACTURERS BOTTOM PULLOUT FILTER SECTION.
FC-03	ECM MOTOR, DIRECT DRIVE, PROVIDE MANUFACTURERS SIDE PULLOUT FILTER SECTION.
FC-04	ECM MOTOR, DIRECT DRIVE, PROVIDE MANUFACTURERS SIDE PULLOUT FILTER SECTION.
FC-05	ECM MOTOR, DIRECT DRIVE, PROVIDE MANUFACTURERS SIDE PULLOUT FILTER SECTION.
FC-06	ECM MOTOR, DIRECT DRIVE, PROVIDE MANUFACTURERS SIDE PULLOUT FILTER SECTION.
FC-07	ECM MOTOR, DIRECT DRIVE, PROVIDE MANUFACTURERS SIDE PULLOUT FILTER SECTION.
FC-08	ECM MOTOR, DIRECT DRIVE, PROVIDE MANUFACTURERS SIDE PULLOUT FILTER SECTION.
FC-09	ECM MOTOR, DIRECT DRIVE, PROVIDE MANUFACTURERS BOTTOM PULLOUT FILTER SECTION.
FC-10	ECM MOTOR, DIRECT DRIVE, PROVIDE MANUFACTURERS SIDE PULLOUT FILTER SECTION.
FC-11	ECM MOTOR, DIRECT DRIVE, PROVIDE MANUFACTURERS BOTTOM PULLOUT FILTER SECTION.
FC-12	ECM MOTOR, DIRECT DRIVE, PROVIDE MANUFACTURERS BOTTOM PULLOUT FILTER SECTION.
FC-13	ECM MOTOR, DIRECT DRIVE, PROVIDE MANUFACTURERS BOTTOM PULLOUT FILTER SECTION.
FC-14	ECM MOTOR, DIRECT DRIVE, PROVIDE MANUFACTURERS BOTTOM PULLOUT FILTER SECTION.
FC-15	ECM MOTOR, DIRECT DRIVE, PROVIDE MANUFACTURERS BOTTOM PULLOUT FILTER SECTION.

EDMONTON OFFICE
Suite #200
10065 - Jasper Avenue
Edmonton, AB T5J 3B1

Bus: (780) 424-2393
Toll Free: 1-800-263-2393
Fax: (780) 425-1520

info@williamsengineering.com
www.williamsengineering.com



WILLIAMS ENGINEERING CANADA

JOB. TITLE: **WABASCA/DESMARIS GOVERNMENT BUILDING WABASCA, AB**

DWG. TITLE: **MECHANICAL SCHEDULES REVISED FAN COIL SCHEDULE ADDENDUM M1**

DWN. BY: QK	DES. BY: QK	PROJ. MGR.: BT
PEER REVIEW:	DATE: (YY-MM-DD) 2018.01.25	SCALE: AS SHOWN
CLIENT PROJ. #	WE PROJ. # 34310.00	
DWG #	M9.1-MSK-01	of 1 REV #

This addendum forms part of the Bid and Contract Documents and modifies them as follows:

SPECIFICATIONS

1. 26 24 16.01 Panelboards Breaker Type

REVISE: 2.1.1 Panelboards: To CSA C22.2 No.20 and product of one manufacturer.

2. 26 32 11 Emergency Diesel Generator Set

REVISE: 1.3 Acceptable Manufacturers: The intent of the spec is to allow equal generator manufacturers to bid on the project.

REVISE: 2.1.1 Rating: Altitude is 550m.

REVISE: 2.2.4 Performance: Motor starting capability is to match the load profile of the facility. Generator suppliers are to provide the correct starting capability for their generator to support the load.

REVISE 2.10.8.1 Alternator Control Function: The generator set shall be provided with a main line mounted breaker sized to suit the generator capacity as per the manufacturer requirements.

3. 26 09 23.01 Metering and Switchboard Instruments

REVISE: 2.1.1 Meter: Main customer meter in new main switchboard refers to Single Line Diagram.

DRAWINGS

1. Drawing E3.0

CLARIFICATION: Fixture type in Room 106 is type F9.

2. Drawing E4.0

REVISE: Drawing has been re-issued with this addendum to address alignment issues.

ATTACHMENTS

The following are attached hereto and form part of this addendum:

1. E4.0

END OF ADDENDUM E1

- Notes:
- Do not scale drawing
 - It is the responsibility of the appropriate Contractor to check and verify all dimensions on site and report all errors and/or omissions to the Architect or Engineer
 - It is the responsibility of the appropriate Contractor to comply with all Codes and Regulations applicable to the performance of their work.
 - All Drawings and Specifications are instruments of service and are the property of the Architect or Engineer. This Drawing is the Copyright of STEPHENS KOZAK ACI ARCHITECTS AND PLANNERS or the Consultant named on this Drawing as at the date shown and may not be used or reproduced in whole or in part without the express consent of the Architect or Engineer.
 - All dimensions are in mm unless noted otherwise.

ELECTRICAL SYMBOL LEGEND	
	MANUAL PULL STATION
	HORN/STROBE COMBO
	STROBE
	HEAT DETECTOR H = HIGH TEMPERATURE L = LOW TEMPERATURE R = RATE OF RISE
	SMOKE DETECTOR CG = SECURE CAGE AROUND DETECTOR
	CEILING MOUNT EXIT SIGN
	WALL MOUNT EXIT SIGN

GENERAL NOTES:

- SMOKE DETECTOR CAGES IN ROOMS 150, 152, 153, 155, 156, 158, 159, 161, 162, 164, 165, 167, 168, AND 170 TO BE ONE OF THREE TYPES: SIMPLEX GRINNELL GUARD MODEL 208B-9829C, GE SECURITY GUARD MODEL 6255-004 OR NOTIFIER GUARD MODEL SMOKE GIA-2.
- DUCT DETECTOR TO BE INSTALLED ON SUPPLY SIDE OF ERY-1 SUPPLY FAN DUCT IN STRAIGHT SECTION AS PER CAN/ULC 5-524. COORDINATE LOCATION ON SITE.
- EXIT SIGN TYPE EX-1 TO BE EQUAL TO AMLITE RPST-U-M-WHT-BAT LED EXIT SIGN.
- EXIT SIGN TYPE EX-2 TO BE EQUAL TO AMLITE RPR-1-W-WHT-BAT VANDAL RESISTANT LED EXIT LIGHT.

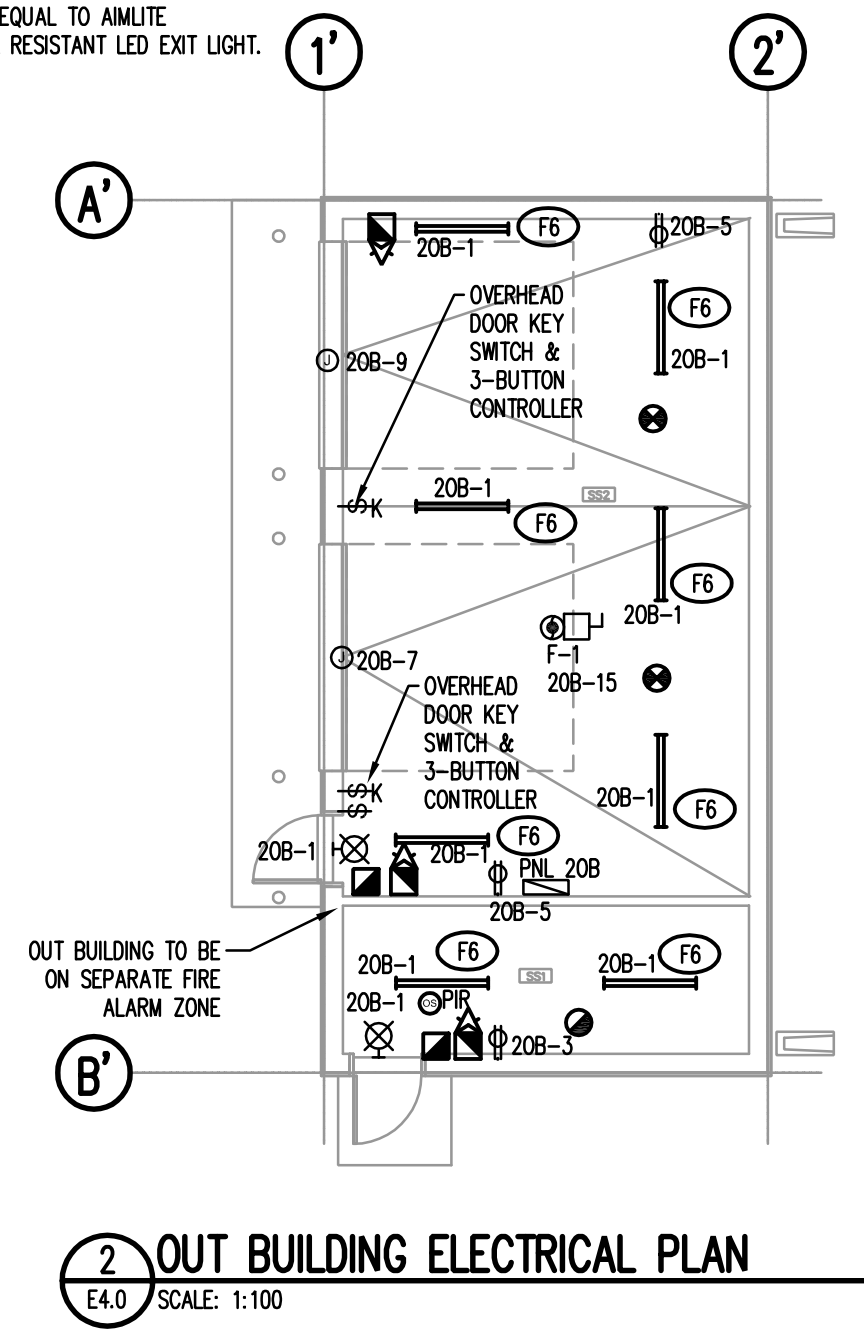

EDMONTON OFFICE
Suite 400
10065 - 100 Street
Edmonton, AB T5J 1B1
Bus: (780) 424-2393
Tel/Fax: 1-800-283-2393
Fax: (780) 425-5207
info@stephenskozakaci.com
www.stephenskozakaci.com

REC JOB # 34010.00

WILLIAMS
ENGINEERING
WE

Issues/Revisions

No.	Description	Date	By
1	RE-ISSUED FOR WITH ELEC ADDENDUM 1	2018.01.22	BR
0	ISSUED FOR TENDER	2017.10.06	BR

Seal

PERMIT TO PRACTICE
WILLIAMS ENGINEERING CANADA INC.
PERMIT NUMBER
P 10527
The Association of Prof. Engineers
and Geoscientists of Alberta.

Client
WABASCA-DESMARAIS

Project
**WABASCA / DESMARAIS
GOVERNMENT BUILDING**

Scale	AS NOTED	Designed By	AWM/MQK
Project No.	9031	Drawn By	AWM/MQK
Date	2001 JANUARY 00	Checked By	OK

Drawing Title
**MAIN FLOOR
LIFE SAFETY PLAN**

Drawing No.

E4.0

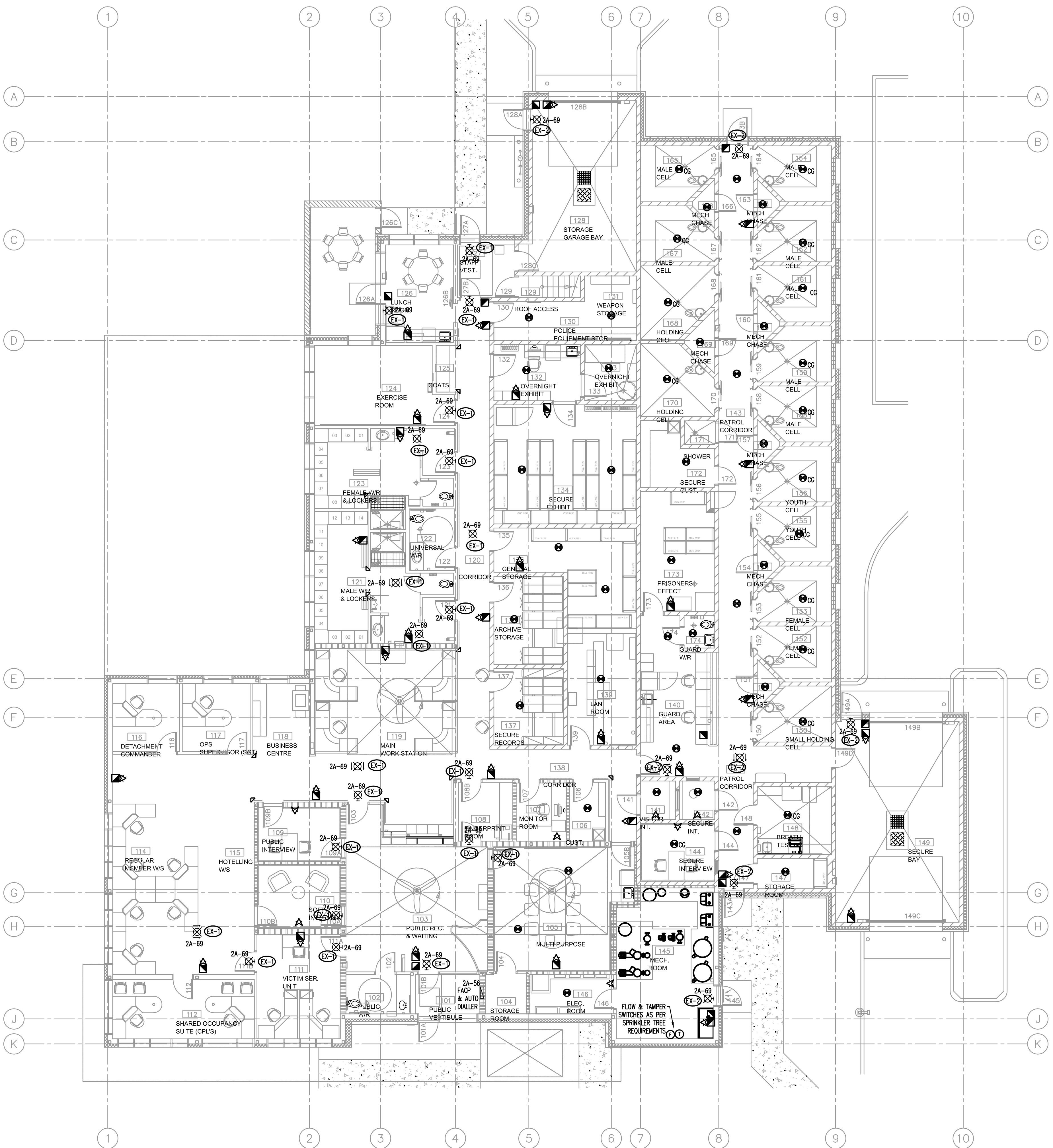

1 LIFE SAFETY PLAN
E4.0 SCALE: 1:100

This addendum forms part of the Bid and Contract Documents and modifies them as follows:

SPECIFICATIONS

1. 26 09 23.01 Metering and Switchboard Instruments

REVISE: 2.1.1: Meter is to be a utility meter.

2. 27 20 53 Seismic Restraint

ADD: Specification section has been added. The building is to include seismic restraints as it is classified as a post disaster building.

DRAWINGS

1. Drawing E2.0



CLARIFICATION: Symbol indicates auto door operator button.

2. Drawing E6.2

REVISE: Connected to each fan coil FC, provide power to new fan coil condensate pump. Condensate pump is 14W and can be fed off the same power source as fan coil.

QUESTIONS

- a. What, if any, are the requirements for the **RD**'s-**R**oof **D**rain's heat tracing?

RESPONSE: Roof drains are not required to be heat traced.

1. Drawing E3.0 Main Floor Lighting Just to be clear, are there only Eight (8) Fixture Type F7 required in the Wheel Structure, in Room 103?

RESPONSE: Yes, not all spokes of the wheel structure are lit. Only those shown are electrical lighting fixtures as per the drawings.

END OF ADDENDUM E2

Part 1 GENERAL

1.1 REGULATORY REQUIREMENTS

- .1 Restraints shall meet the requirements of the Alberta Building code for post disaster buildings.

1.2 SEISMIC RESTRAINT DESIGN AND INSPECTION

- .1 The contractor is required to provide the services of a registered Professional Structural Engineer who specializes in the restraint of building elements. This structural engineer, herein referred to as the seismic engineer shall provide all required engineering services related to seismic restraints and anchorage for all equipment and services.
- .2 The seismic engineer shall provide assistance to the contractor as necessary during the course of restraint of equipment.
- .3 The seismic engineer shall inspect the completed seismic installation and shall submit a statutory declaration to the consultant stating that the complete seismic installation is installed in accordance with his drawings and instructions and it complies with the regulatory requirements.
- .4 Contractor shall provide and submit Schedule B-C for Seismic Engineering.
 - .1 Schedule B-1: Letter of commitment by the Registered Professional
 - .2 Schedule B-2: Summary of Design and Field Review Requirements.
 - .3 Schedule C-2: Assurance of Professional Field Review and Compliance.

1.3 SCOPE OF WORK

- .1 All equipment shall be tested in an independent testing laboratory or shall be certified by a registered professional engineer to demonstrate that the equipment meets the requirements of all codes and bylaws in terms of "withstanding" the lateral forces in any direction to be expected in the project seismic zone. "Withstanding" shall generally mean remaining in one piece and not breaking away from moorings.
- .2 Provide certified, professionally sealed shop and placement drawings for all electrical equipment and equipment assemblies including runs of conduit/cable racks showing the methods of attachment to the particular structure for each piece of equipment and assembly and provide anchorage/attachment details approved and sealed by a registered professional engineer for review by the project structural engineer. Submit samples of materials required to complete the seismic restraint work for review if and when requested. Reports to the consultant throughout construction and to provide as required by the authorities having jurisdiction all required "letters of assurance and conformance" with the specified codes, standards and bylaws. If requested by the consultant, calculations sealed by a professional engineer registered in Alberta shall be provided for the seismic restraint design shown on the shop drawings. Shop drawings shall show the equipment type, manufacturer's name, model number and weight of the equipment restrained.

- .3 Free-standing equipment shall be fastened to the basic structure using anchorage / attachments to overcome seismic overturning forces as designed by a professional engineer as noted above.
- .4 Provide slack cable restraint systems as designed by a professional engineer as described previously but generally as follows:
 - .1 Connect slack cable restraints to suspended equipment in such a way that the axial projection of the wires passes through the centre of gravity of the equipment.
 - .2 Oriented restraint wires on suspended equipment at approximately 90° to each other (in plan), and tie back to the structure at an angle not exceeding 45° to the horizontal.
 - .3 Select each anchor in the structure for a load equal to twice the weight of the equipment with a safety factor of four.
 - .4 Install cable using appropriate grommets, shackles, thimbles, U-bolts, and other hardware to ensure alignment of the restraints and to avoid bending cables at connection points.
 - .5 Restraints shall be serviced at least 50 mm clear of all other equipment and services.
 - .6 Adjust restraint cables such that they are not visibly slack, but such that the flexibility is approximately 35 mm under thumb pressure for a 1500 mm cable length (equivalent ratio for other cable lengths).
 - .7 Provide transverse and axial restraints within four metres of a vertical bend.
 - .8 Trapeze hangers for cables, cable trays and raceways shall be restrained utilizing a minimum of 10 mm diameter slack cable restraints which shall be provided at a maximum transverse spacing of 12.5 m and longitudinal restraints at 25 m maximum spacing, or as otherwise limited by anchor/slack cable performance. Adjacent spacing of restraints on a run shall vary by approximately 20 percent to avoid coincident resonances.
 - .9 Transverse bracing for one raceway section may also act as longitudinal bracing for the raceway connected perpendicular to it, provided the bracing is installed within 610 mm of the elbow or junction box. Branch runs shall not be used to restrain main runs.
 - .10 Install a 900 mm length of flexible conduit and a braided bonding jumper in each surface mounted conduit where it crosses a building expansion or seismic joint.
 - .11 Rigid support systems shall not be braced to dissimilar parts of a building or two dissimilar building systems that may respond in a different mode during an earthquake.
 - .12 Provide loops in cables and flexible connections in raceways where such services leave a suspended trapeze rack or other support and extend down to floor braced equipment or wall mounted equipment. Freedom of movement shall be up to 300 mm in all directions.
 - .13 All recessed lighting luminaires in mechanical grid ceilings (i.e., t-bar) shall be restrained using at least two (2) #16 ASWG stranded stainless steel aircraft cable security bridles per fixture tied to the basic building structure. Attach security bridles at ends of each fixture using a further attachment to each corner of the luminaire and in such a manner that the luminaire cannot

- fall lower than 300 mm beneath the ceiling.
- .14 Surface-mounted lighting luminaires mounted on mechanical grid ceilings shall be attached to the ceiling system with positive clamping devices that completely surround the supporting members. Security bridles shall be minimum #16 ASWG stranded stainless steel aircraft cables and attached between the clamping devices and adjacent ceiling hanger or to their structure above in the same manner as described for recessed luminaire supports.
- .15 Pendant-hung or chain-hung lighting luminaires shall be provided with minimum #16 ASWG stranded stainless steel aircraft cables to the structure in the same manner as described for recessed luminaire supports.
- .16 Electrical outlet boxes flush mounted in mechanical grid ceilings shall be anchored to ceiling grid.

END OF SECTION

Part 1 General

1.1 CASH ALLOWANCES

- .1 Include in Contract Price specified cash allowances.
- .2 Cash allowances, unless otherwise specified, cover net cost to Contractor of services, products, construction machinery and equipment, freight, handling, unloading, storage installation and other authorized expenses incurred in performing Work.
- .3 Contract Price, and not cash allowance, includes Contractor's overhead and profit in connection with such cash allowance.
- .4 Contract Price will be adjusted by written order to provide for excess or deficit to each cash allowance.
- .5 Where costs under a cash allowance exceed amount of allowance, Contractor will be compensated for excess incurred and substantiated plus allowance for overhead and profit as set out in Contract Documents.
- .6 Amount of each allowance is as follows:
 - .1
 - .2 **Geotechnical Sitework Testing** including; All testing required to sitework specifications outlined in Section 31 00 10 – Geotechnical Sitework Testing and related sections: One Hundred Thousand (**\$100,000.00**) Dollars. Contractor will be compensated for the geotechnical testing once the test results have been submitted to the Engineer. The typical tests include the following;
 - .1 Sitework compaction testing for trench backfill and road construction, for all onsite and offsite construction.
 - .2 Sitework concrete material and strength tests for thrust blocks, sidewalks, curbs & gutters and sitework slabs, excluding structural slabs and structural stoops.
 - .3 Asphalt mix analysis and core analysis for all onsite and offsite construction.
 - .4 Material analysis for suitability analysis, proctor analysis and sieve analysis.
 - .5 Geotechnical engineer recommendations as requested by the Engineer and the Contractor, such as a proof roll or inspection of unforeseen conditions.
 - .3 **Utility Service Connections (Electrical)** including; power, phone and cable connections by utility company: Two Hundred Ten Thousand (**\$210,000.00**) Dollars. Work to be completed by the Contractor to be included in the Contract Price.

Part 2 Products

2.1 NOT USED

.1 Not Used.

Part 3 Execution

3.1 NOT USED

.1 Not Used.

END OF SECTION