

KOUCHIBOUGUAC NATIONAL PARK

THEATRE BUILDING



LIST OF DRAWINGS:

LANDSCAPE:

OUTDOOR THEATRE:

- L-100 EXISTING CONDITIONS
- L-101 LAYOUT
- L-102 GRADING
- L-103 DETAILS
- L-104 PLANTING PLAN

ARCHITECTURAL:

- A-101 FLOOR AND ROOF PLANS
- A-102 REFLECTED CEILING & FLOOR FINISH PLANS
- A-201 BUILDING ELEVATIONS
- A-501 MISCELLANEOUS DETAILS
- A-601 MISCELLANEOUS DETAILS

ELECTRICAL:

- E-101 LEGENDS
- E-102 DEMO / REVISED LIGHTING / POWER PLAN



ISSUED FOR TENDER
JANUARY 31, 2018

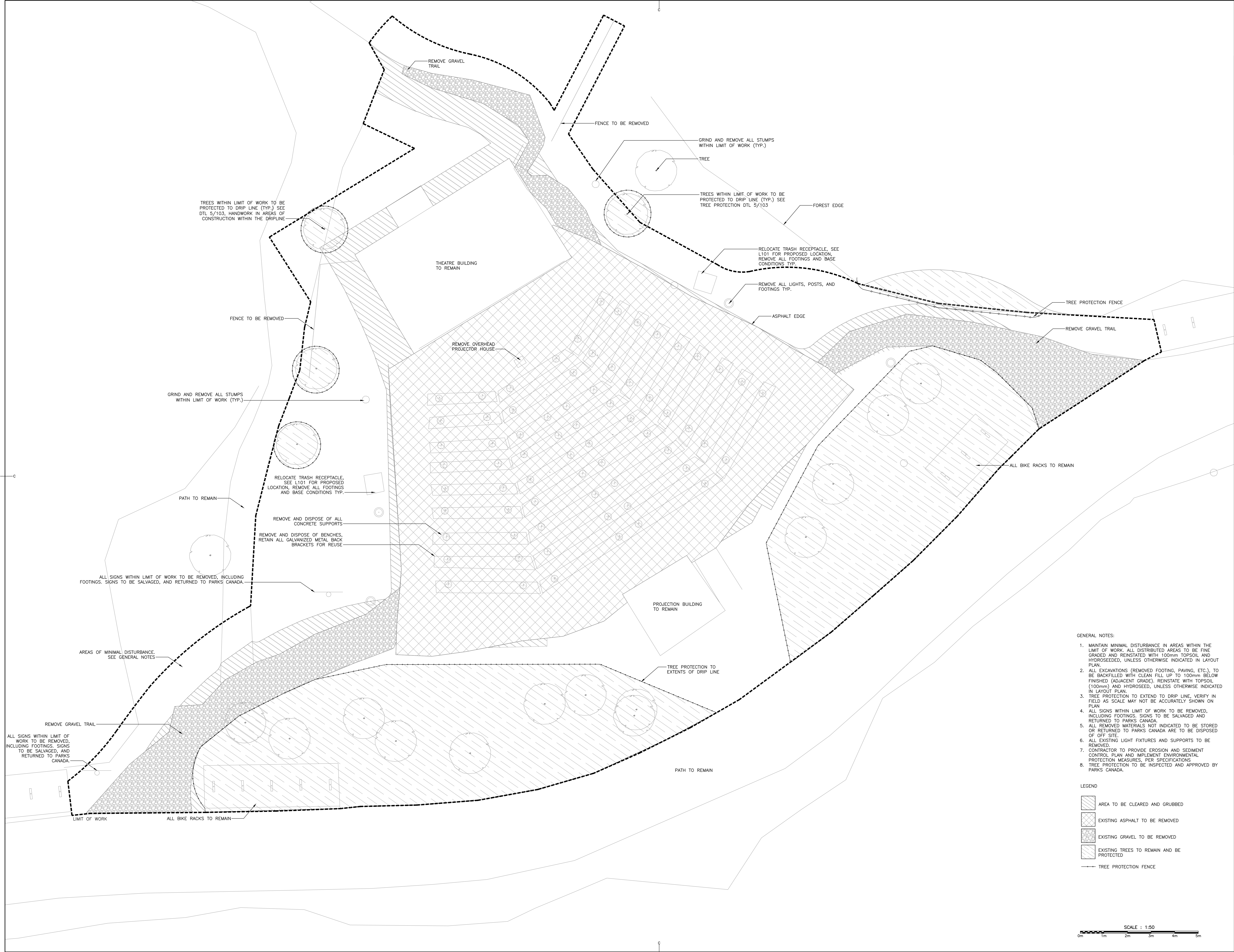
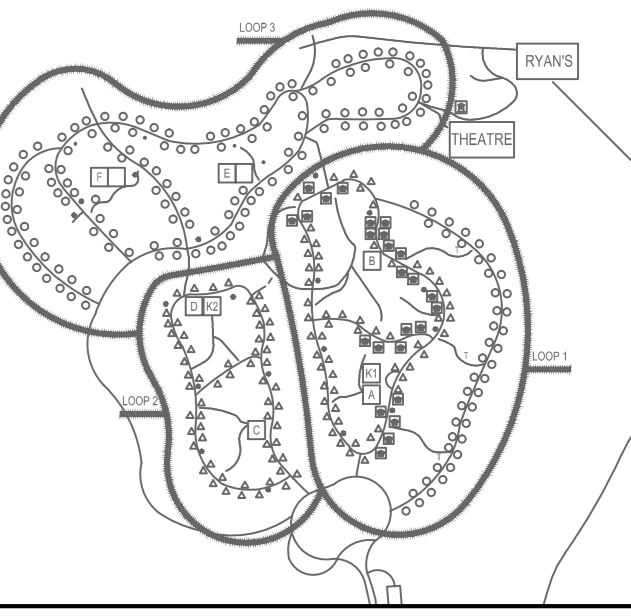

- GENERAL NOTES:
1. MAINTAIN MINIMAL DISTURBANCE IN AREAS WITHIN THE LIMIT OF WORK. ALL DISTRIBUTED AREAS TO BE FINE GRADED AND REINSTATED WITH 100mm TOPSOIL AND HYDROSEED, UNLESS OTHERWISE INDICATED IN LAYOUT PLAN.
 2. ALL EXCAVATIONS (REMOVED FOOTING, PAVING, ETC.), TO BE BACKFILLED WITH CLEAN FILL UP TO 100mm BELOW FINISHED (ADJACENT GRADE). REINSTATE WITH TOPSOIL (100mm) AND HYDROSEED, UNLESS OTHERWISE INDICATED IN LAYOUT PLAN.
 3. TREE PROTECTION TO EXTEND TO DRIP LINE, VERIFY IN FIELD AS SCALE MAY NOT BE ACCURATELY SHOWN ON PLAN.
 4. ALL SIGNS WITHIN LIMIT OF WORK TO BE REMOVED, INCLUDING FOOTINGS. SIGNS TO BE SALVAGED AND RETURNED TO PARKS CANADA.
 5. ALL REMOVED MATERIALS NOT INDICATED TO BE STORED OR RETURNED TO PARKS CANADA ARE TO BE DISPOSED OF OFF SITE.
 6. ALL EXISTING LIGHT FIXTURES AND SUPPORTS TO BE REMOVED.
 7. CONTRACTOR TO PROVIDE EROSION AND SEDIMENT CONTROL PLAN AND IMPLEMENT ENVIRONMENTAL PROTECTION MEASURES, PER SPECIFICATIONS.
 8. TREE PROTECTION TO BE INSPECTED AND APPROVED BY PARKS CANADA.

- LEGEND
- AREA TO BE CLEARED AND GRUBBED
 - EXISTING ASPHALT TO BE REMOVED
 - EXISTING GRAVEL TO BE REMOVED
 - EXISTING TREES TO REMAIN AND BE PROTECTED
 - TREE PROTECTION FENCE

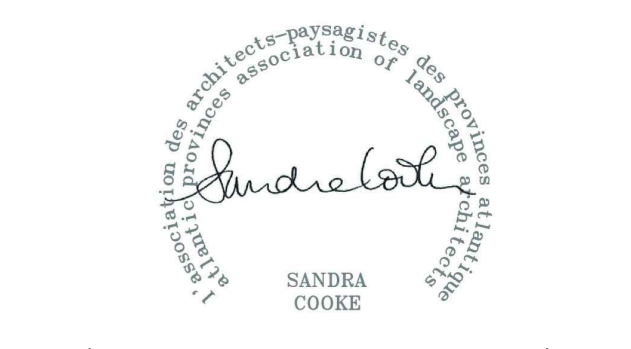
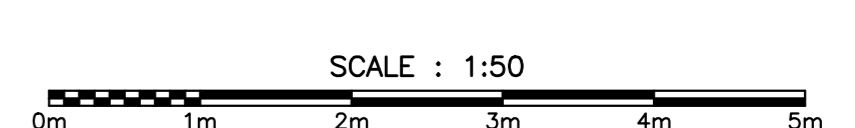

| | | |
|-----------|-------------------|---------|
| 1 | ISSUED FOR TENDER | 01/31 |
| revisions | | date |
| project | | project |

Kouchibouguac National Park
New Brunswick

Project No. 1263
OUTDOOR THEATRE
EXISTING CONDITIONS & DEMOLITION

| | | |
|----------------------|--------------------------------|----------------|
| designed | EKISTICS Planning & Design | conçu |
| date | | dessiné |
| drawn | MB | date |
| approved | SC | approved |
| date | | date |
| Tender | | Submission |
| PWSC Project Manager | Administrateur de projets TPSC | project number |
| no. du projet | | |
| drawing no. | | no. du dessin |

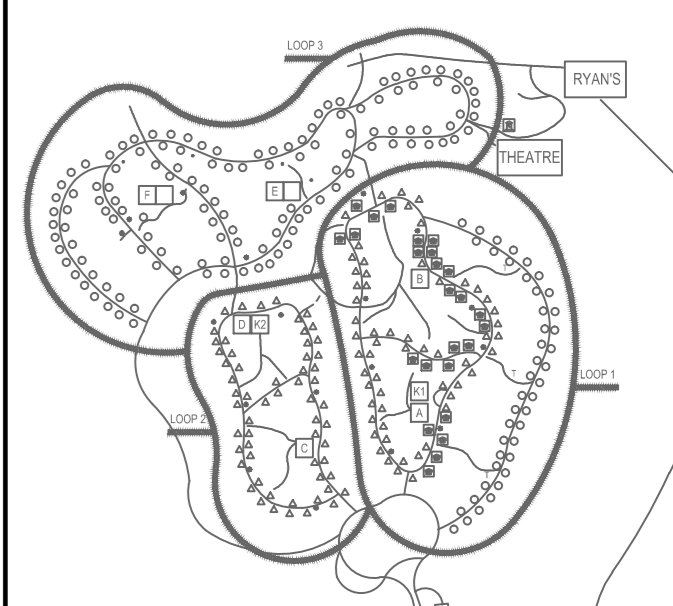

EKISTICS PLANNING & DESIGN
 1 STARR LANE, DARTMOUTH
 PH: (902)461-2525 FAX: (902)465-3131

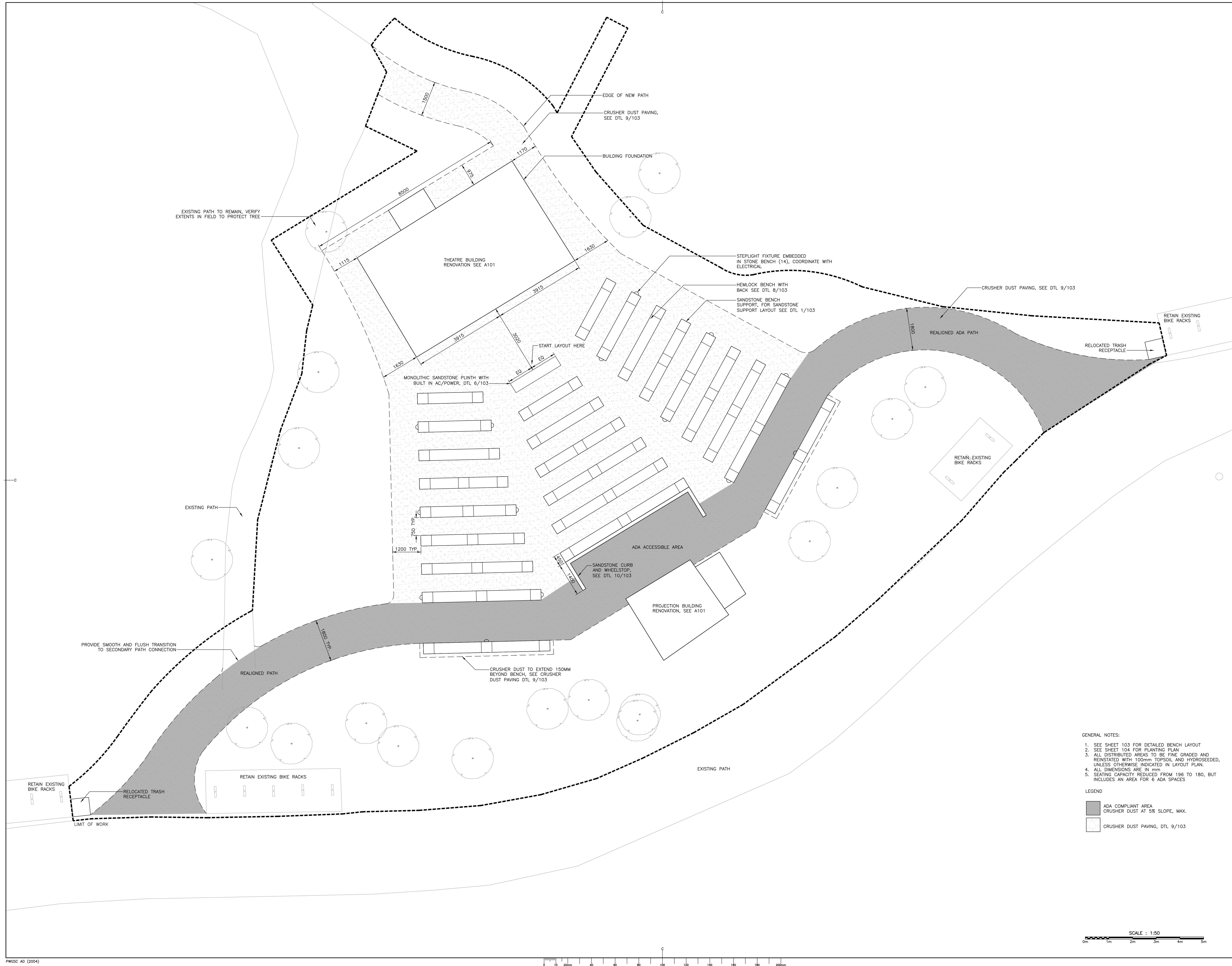

GENERAL NOTES:

- SEE SHEET 103 FOR DETAILED BENCH LAYOUT
- SEE SHEET 104 FOR PLANTING PLAN
- ALL DISTRIBUTED AREAS TO BE FINE GRADED AND REINSTATED WITH 100mm TOPSOIL AND HYDROSEEDING, UNLESS OTHERWISE INDICATED IN LAYOUT PLAN.
- ALL DIMENSIONS ARE IN mm
- SEATING CAPACITY REDUCED FROM 196 TO 180, BUT INCLUDES AN AREA FOR 6 ADA SPACES

LEGEND

- ADA COMPLIANT AREA
- CRUSHER DUST AT 5% SLOPE, MAX.
- CRUSHER DUST PAVING, DTL 9/103

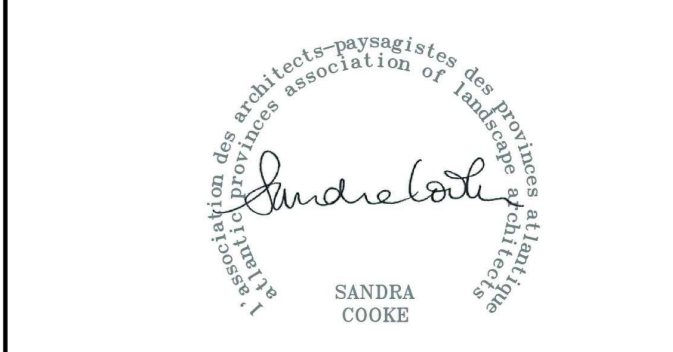
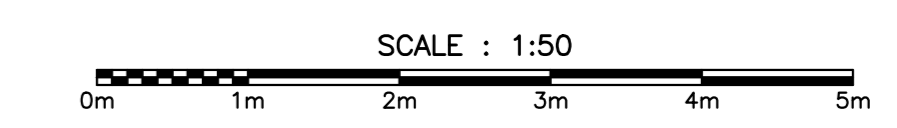

| | | |
|-----------|-------------------|-------|
| 1 | ISSUED FOR TENDER | 01/31 |
| revisions | | date |

project **Kouchibouguac National Park** project
New Brunswick
 drawing **Project No. 1263** design
OUTDOOR THEATRE LAYOUT

| | | |
|----------------------|--------------------------------|---------------|
| designed | Ekistics Planning & Design | conqu |
| date | | |
| drawn | MB | des094 |
| date | | |
| approved | SC | approv4 |
| date | | |
| Tender | | Submission |
| PWGC Project Manager | Administrateur de projets TPSC | |
| project number | | no. du projet |
| drawing no. | | no. du dessin |

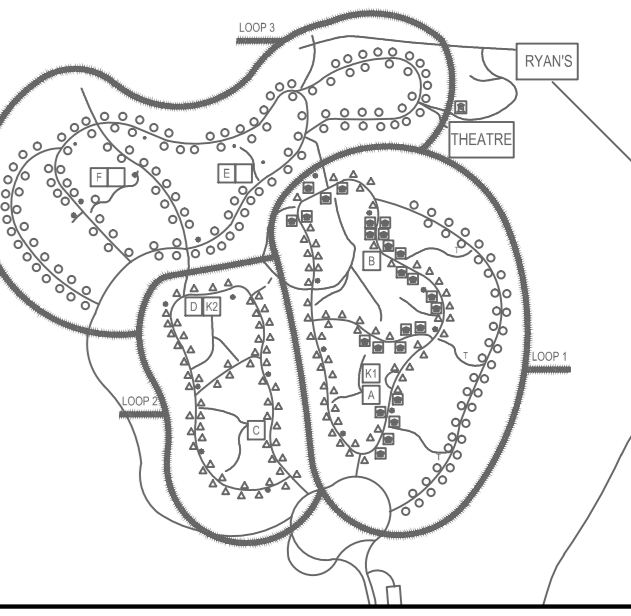

EKISTICS PLANNING & DESIGN
 1 STARR LANE, DARTMOUTH
 PH: (902)461-2529 FAX: (902)465-3131



- LEGEND
- TC TOP OF CURB
 - HP HIGH POINT
 - SLOPE
 - PROPOSED ELEVATION
 - EXISTING CONTOURS
 - PROPOSED CONTOURS

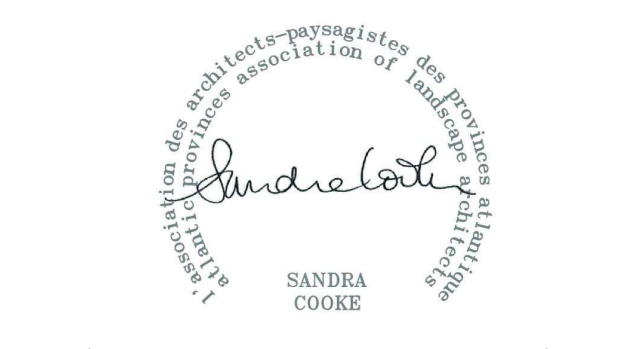
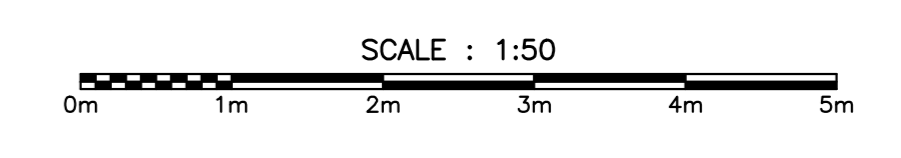

| | | |
|-----------|-------------------|---------|
| 1 | ISSUED FOR TENDER | 01/31 |
| revisions | | date |
| project | | project |

Kouchibouguac National Park
New Brunswick

Project No. 1263
OUTDOOR THEATRE
GRADING

| | | |
|----------------------|--------------------------------|---------------|
| designed | Ekistics Planning & Design | conçu |
| drawn | MB | dessiné |
| approved | SC | approuvé |
| Tender | | Soumission |
| PWSC Project Manager | Administrateur de projets TPSC | |
| project number | | no. du projet |
| drawing no. | | no. du dessin |

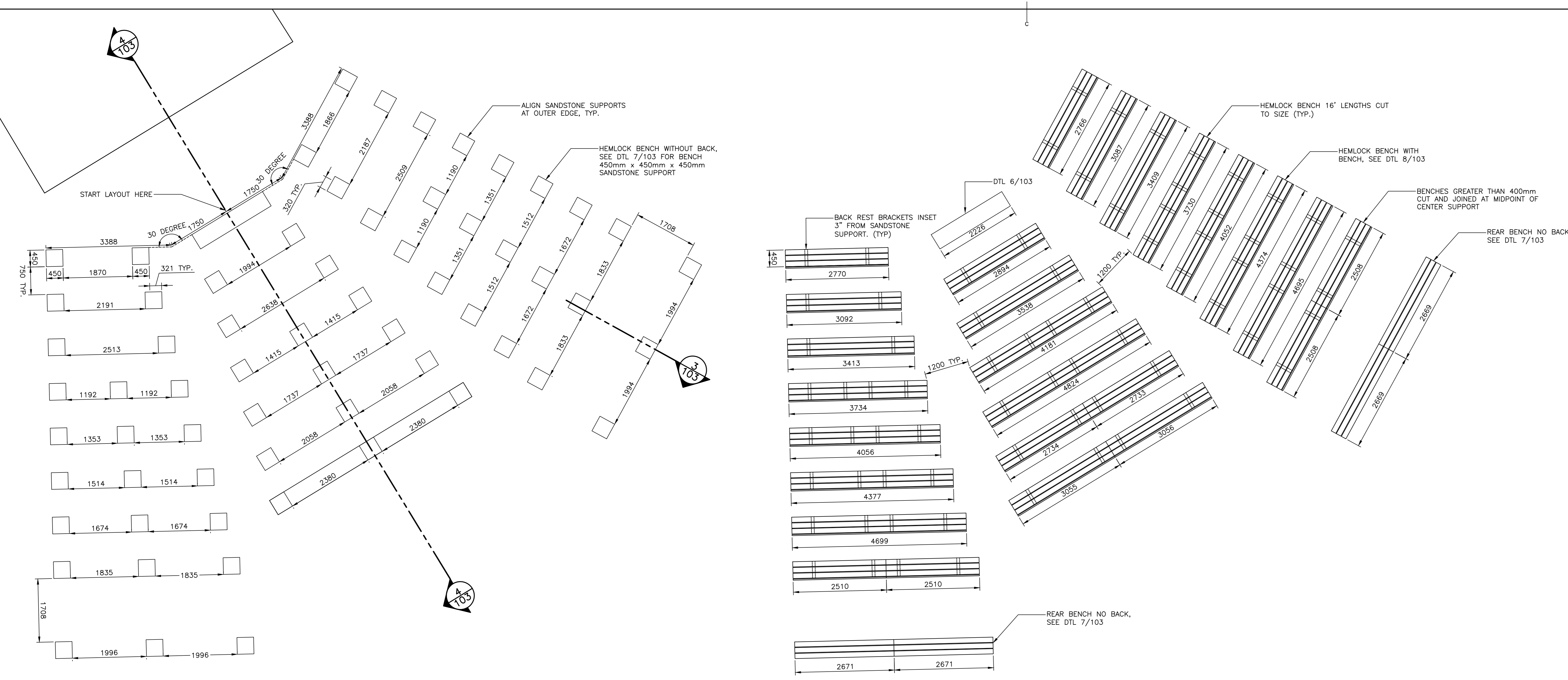

- CONSTRUCTION NOTES:**
1. ALL WORKS TO BE PERFORMED IN ACCORDANCE WITH PARKS CANADA REGULATIONS AND GUIDELINES, LATEST EDITIONS.
 2. CONTRACTOR TO OBTAIN ALL NECESSARY PERMITS REQUIRED TO PERFORM WORKS. COMPLY WITH ALL PERMIT REQUIREMENTS AND CONDITIONS.
 3. DO NOT SUBSTITUTE MATERIALS UNLESS PRIOR WRITTEN APPROVAL IS GIVEN BY THE CONSULTANT.
 4. THE CONTRACTOR IS RESPONSIBLE FOR ALL CONSTRUCTION LAYOUT ACTIVITIES. ALL ELEVATIONS ARE METRIC AND GEODETIC.
 5. CONTRACTOR IS RESPONSIBLE FOR THE PROTECTION OF WETLANDS AND WATERCOURSES FROM DAMAGE DUE TO SILTATION RUNOFF FROM THE CONSTRUCTION SITE. THE CONTRACTOR SHALL MAKE NECESSARY REPAIRS TO SEDIMENTATION AND EROSION CONTROL DEVICES AS DIRECTED BY OWNERS ON SITE.
 6. THE CONTRACTOR SHALL BE RESPONSIBLE FOR ALL TRAFFIC CONTROL AND SAFETY MEASURES DURING WORK.
 7. CONTRACTOR TO VERIFY ALL EXISTING GRADES AND REPORT ANY DISCREPANCIES TO THE CONSULTANT.
 8. ALL EXISTING SURFICIAL TOPSOIL, DELETERIOUS FILL MATERIALS AND WEAKENED AND/OR DISTURBED SOIL WITHIN THE LIMITS OF CONTRACT SHALL BE REMOVED AND DISPOSED OF OFF SITE.
 9. CONTRACTOR TO SUBMIT EROSION AND SEDIMENT CONTROL PLAN FOR APPROVAL BY PARKS CANADA PRIOR TO COMMENCING THE WORKS.

1 SANDSTONE SUPPORT LAYOUT
SCALE: 1:50

2 HEMLOCK BOARD DIMENSIONS
SCALE: 1:50

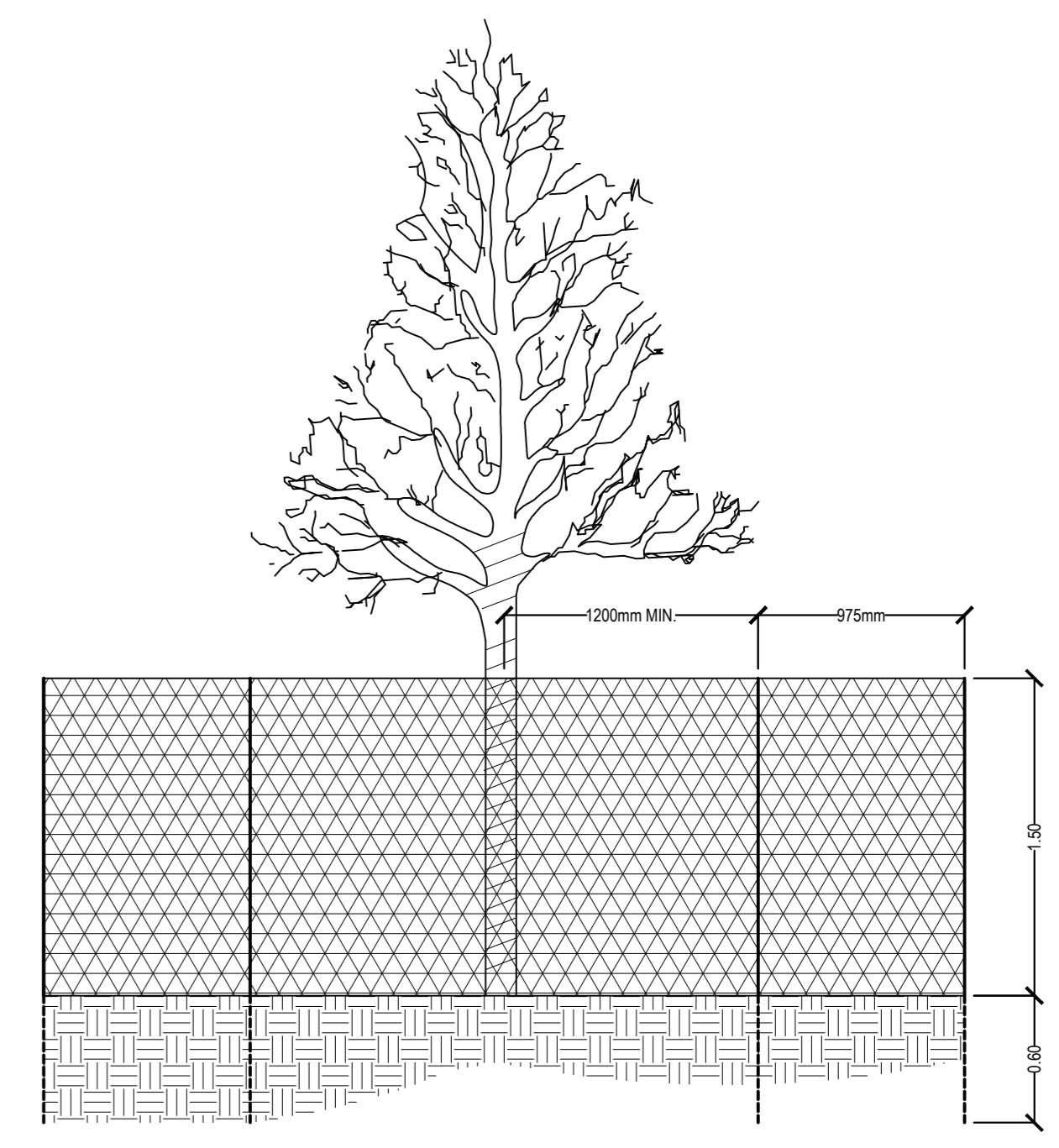
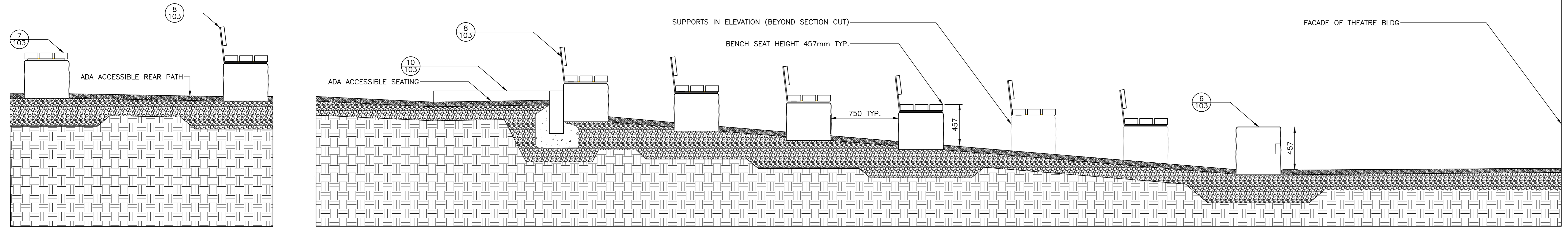

- NOTES**
- ALL WORK FOR TREE PROTECTION TO BE CARRIED OUT IN ACCORDANCE WITH APPROVED HORTICULTURAL PRACTICES
 - TREE PROTECTION FENCING TO BE INSTALLED TO THE DRUPLINE OF THE TREE. VERIFY IN FIELD AS SCALE MAY NOT BE ACCURATELY SHOWN ON PLAN
 - SEE L-100 FOR AREAS WHERE EXISTING TREES ARE TO BE PROTECTED
 - 2400" LENGTH T-BARS SPACED 1600" O.C. AND WIRED TO THE INSIDE OF A STANDARD SNOW FENCE (ORANGE 12M HIGH PLASTIC FENCE) AT THREE LOCATIONS WITH .10 WIRE
 - ATTACHMENT OF FENCE TO EXISTING TREES IS NOT PERMITTED
 - FENCING TO BE INSTALLED PRIOR TO START OF CONSTRUCTION AND MAINTAINED IN PLACE UNTIL ALL CONSTRUCTION IS COMPLETE
 - FRAMED HOARDING IS TEMPORARY FENCING FOR THE DURATION OF CONSTRUCTION ACTIVITY PLACED AROUND EXISTING TREES TO BE PRESERVED. FRAME HOARDING IS DEFINED AS PLASTIC SAFETY FENCING SUPPORTED BY IRON T-STAILS AT 1800" O.C. AND SUPPORTED WITH A WOODEN FRAME OF 25" X 6" SLATS ACROSS THE TOP
 - ABSOLUTELY NO STORAGE OF MATERIALS OR PARADEING/DRIVING OF EQUIPMENT WITHIN FENCING BOUNDARY

5 TREE PROTECTION
SCALE: 1:30

3 REAR BENCH SECTION
SCALE: 1:20

4 OUTDOOR THEATRE SECTION
SCALE: 1:20

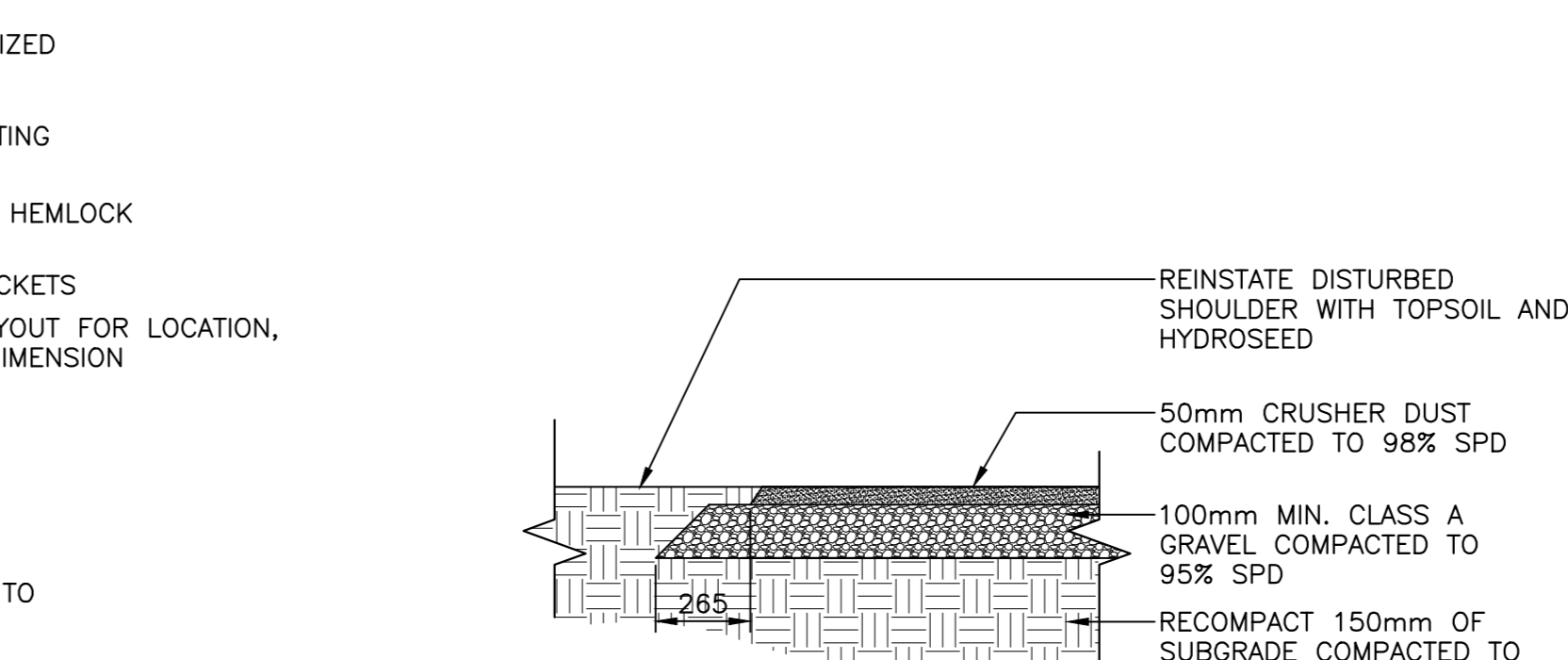
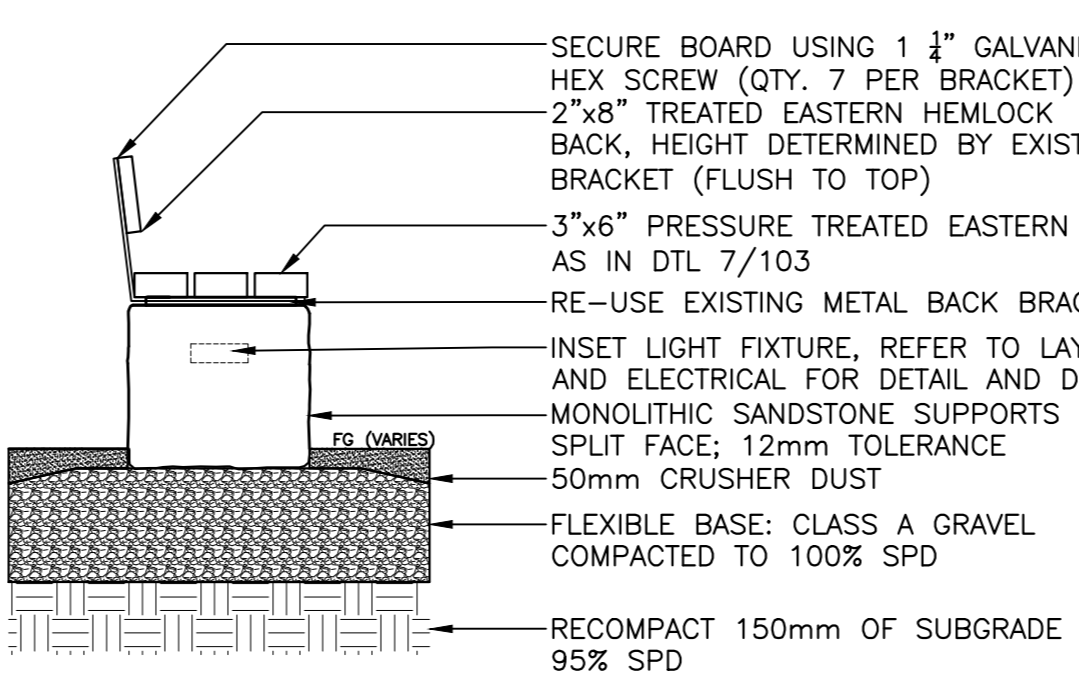
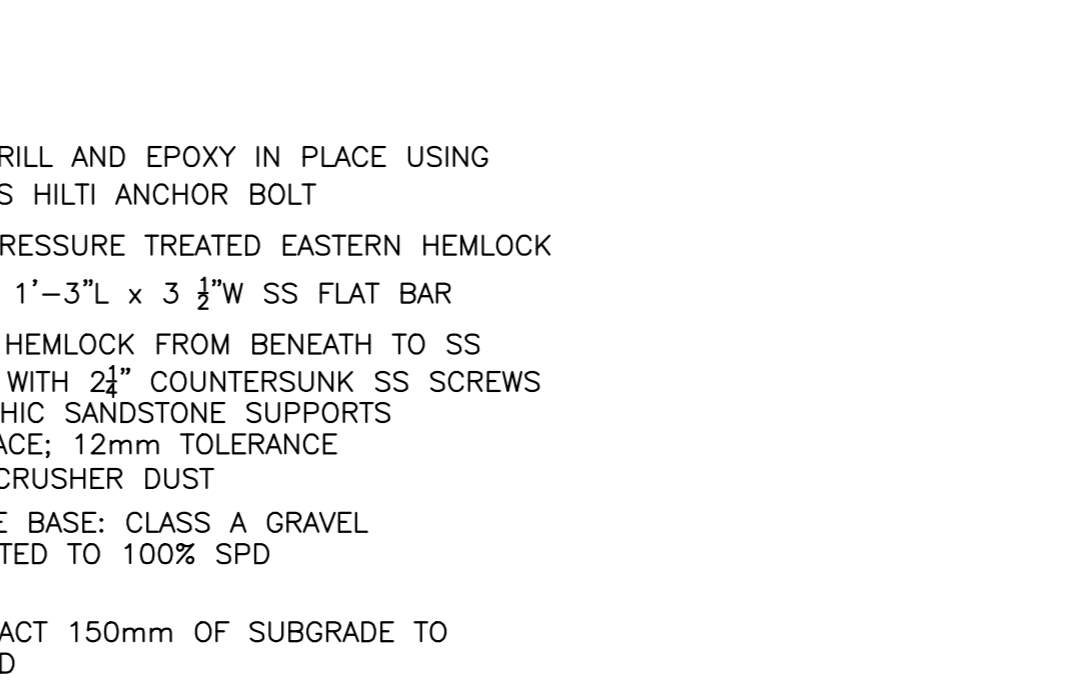
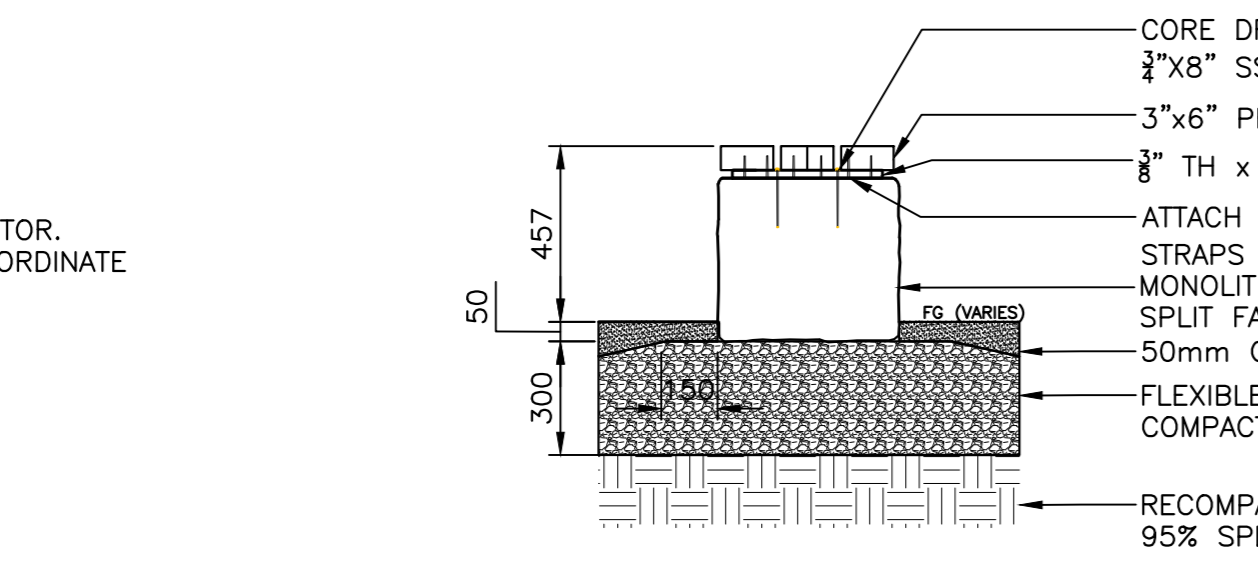
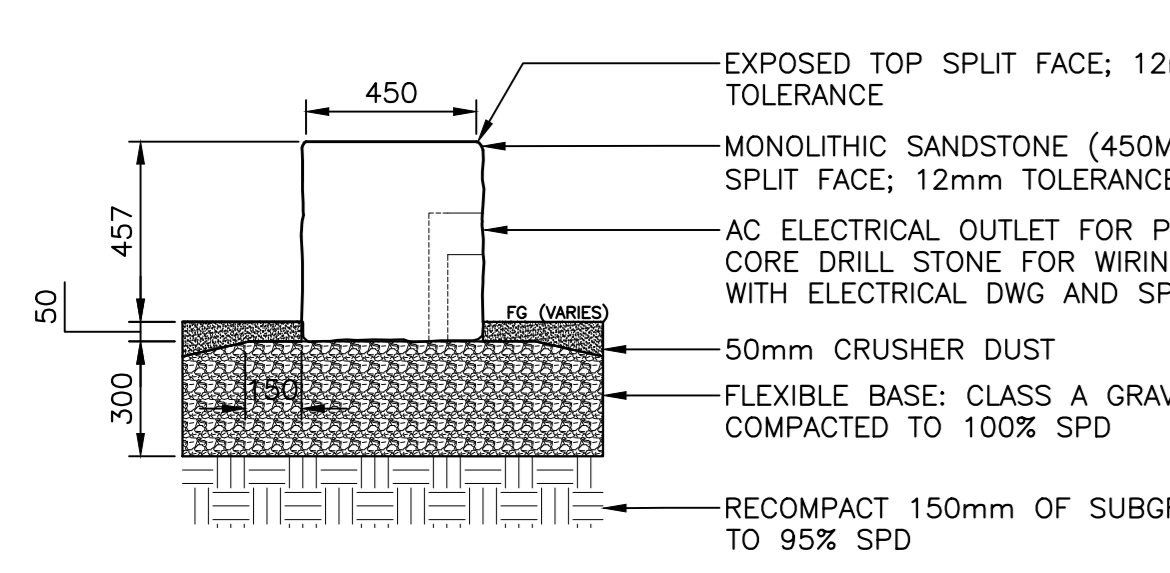

6 MONOLITHIC SANDSTONE PLINTH
SCALE: 1:20

7 HEMLOCK BENCH WITHOUT BACK
SCALE: 1:20

8 HEMLOCK BENCH WITH BACK
SCALE: 1:20

9 CRUSHER DUST PAVING
SCALE: 1:20

10 SANDSTONE CURB AND WHEELSTOP
SCALE: 1:20

| | | |
|-----------|-------------------|-------|
| 1 | ISSUED FOR TENDER | 01/31 |
| revisions | | date |

project
Kouchibouguac National Park
New Brunswick

drawing
Project No. 1263
OUTDOOR THEATRE
DETAILS

| | | |
|-----------------------|---------------------------------|---------------|
| designed | EKISTICS Planning & Design | conçu |
| date | MB | dessiné |
| drawn | | date |
| approved | | approuvé |
| date | SC | date |
| Tender | | Submission |
| PWOSC Project Manager | Administrateur de projets TPSCG | |
| project number | | no. du projet |
| drawing no. | | no. du dessin |

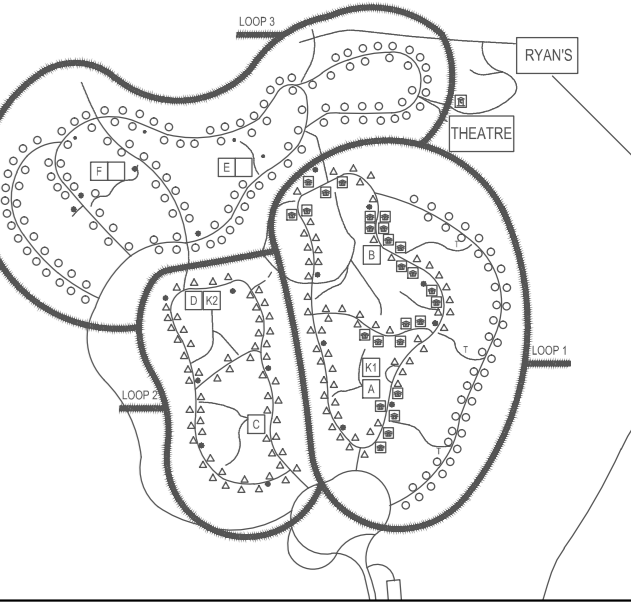

EKISTICS PLANNING & DESIGN
 1 STARR LANE, DARTMOUTH
 PH: (902)461-2529 FAX: (902)465-3131

PLANT_SCHEDULE

| TREES | BOTANICAL NAME / COMMON NAME | CONT | QTY |
|----------------|------------------------------|-----------|-----------------|
| AB | ABIES BALSAMEA / BALSAM FIR | 200CM B&B | 3 |
| PG | PICEA GLAUCA / WHITE SPRUCE | 200CM B&B | 4 |
| PW | PINUS ALBA / WHITE PINE | 200CM B&B | 3 |
| GROUND COVERS | BOTANICAL NAME / COMMON NAME | CONT | QTY |
| m ² | SEED FESCUE MIX / FESCUE MIX | SEED | ALL DISTRIBUTED |

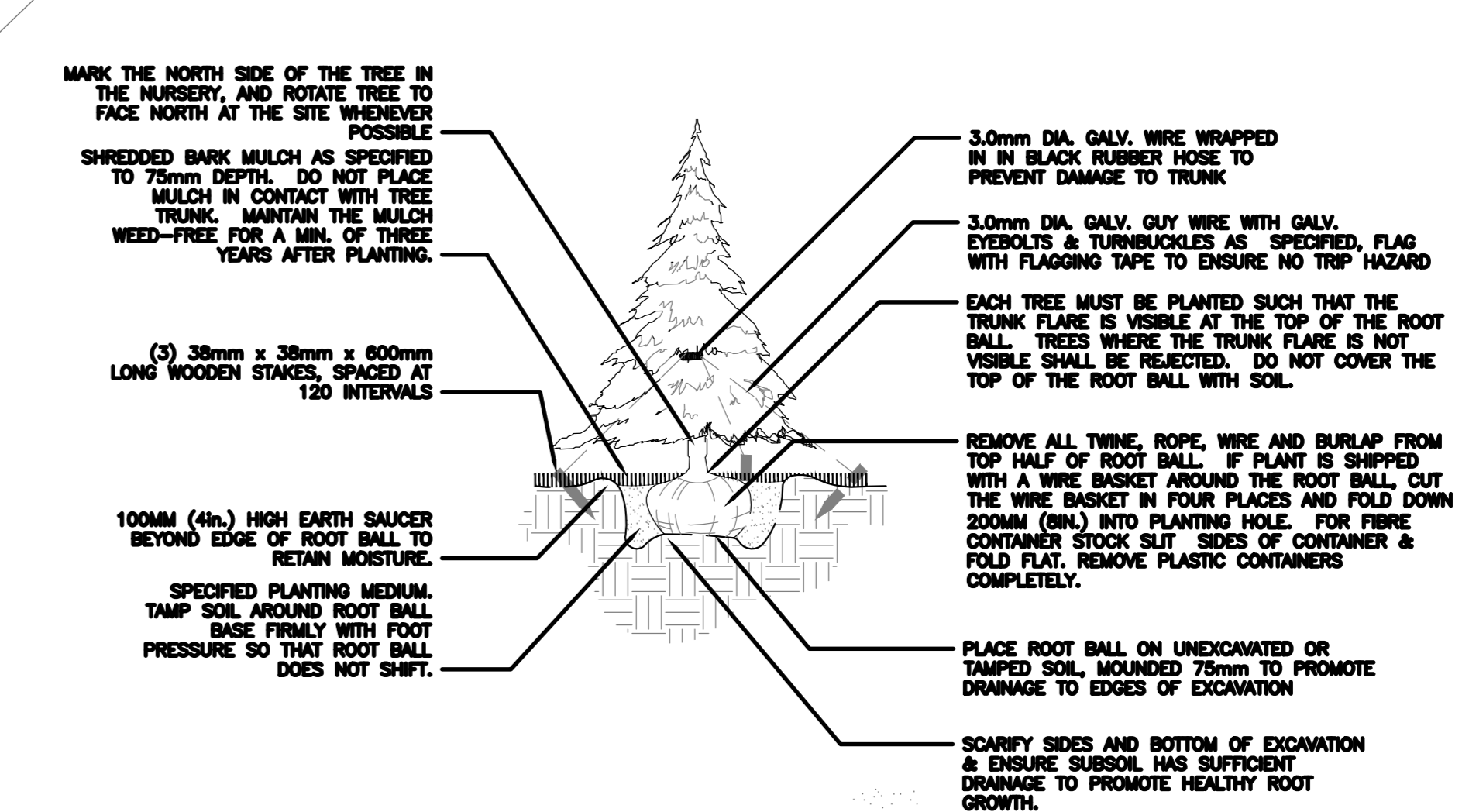
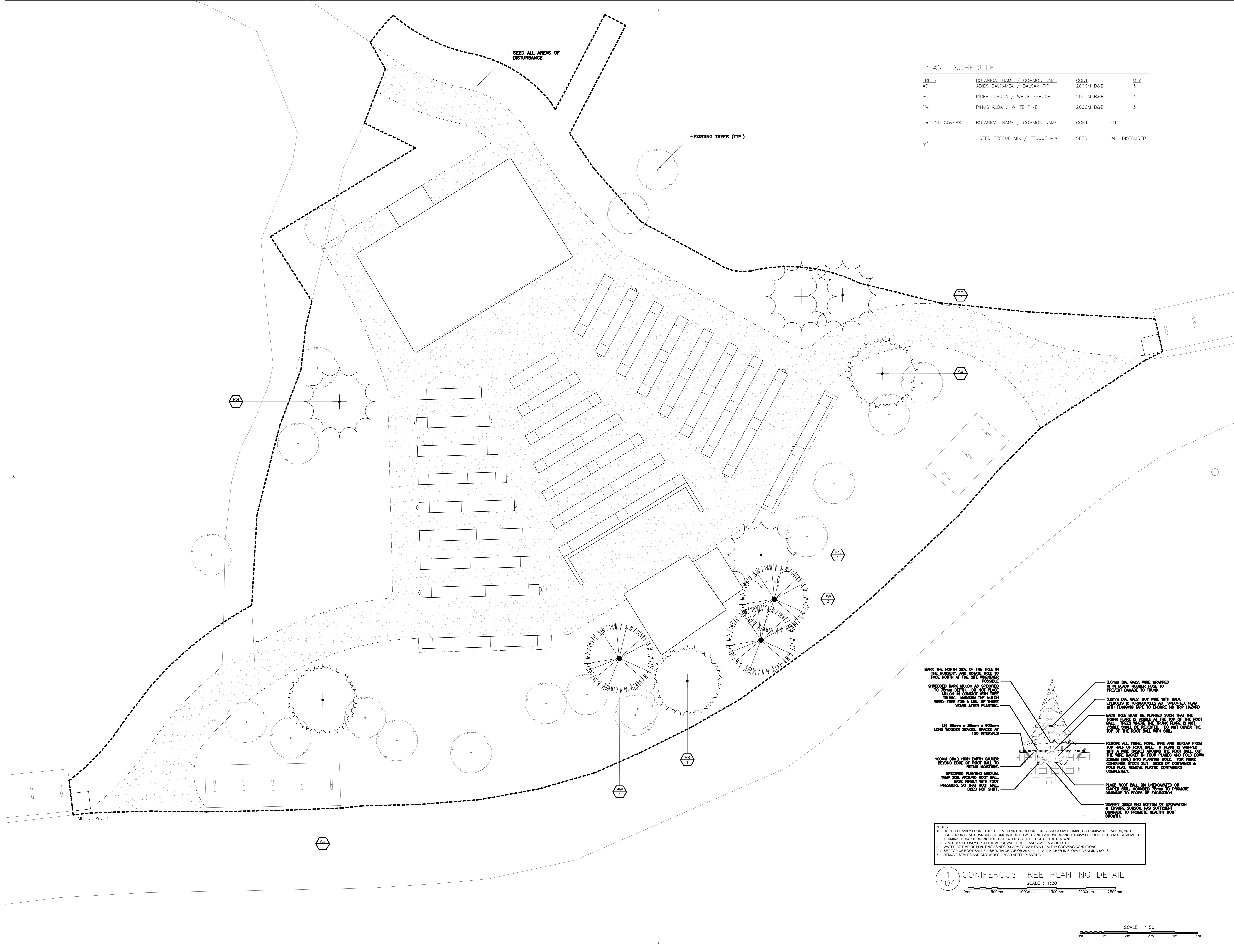

- NOTES:**
- DO NOT HEAVILY PRUNE THE TREE AT PLANTING. PRUNE ONLY CROSSOVER LIMBS, CO-DOMINANT LEADERS, AND BRID. EN OR DEAD BRANCHES. SOME INTERIOR TWIGS AND LATERAL BRANCHES MAY BE PRUNED. DO NOT REMOVE THE TERMINAL BUDS OF BRANCHES THAT EXTEND TO THE EDGE OF THE CROWN.
 - STA. E TREES ONLY UPON THE APPROVAL OF THE LANDSCAPE ARCHITECT.
 - WATER AT TIME OF PLANTING AS NECESSARY TO MAINTAIN HEALTHY GROWING CONDITIONS.
 - SET TOP OF ROOT BALL FLUSH WITH GRADE OR 25-50 (1-2") HIGHER IN SLOWLY DRAINING SOILS.
 - REMOVE STA. ES AND GUY WIRES 1 YEAR AFTER PLANTING.

1 104 CONIFEROUS TREE PLANTING DETAIL
 SCALE : 1:20

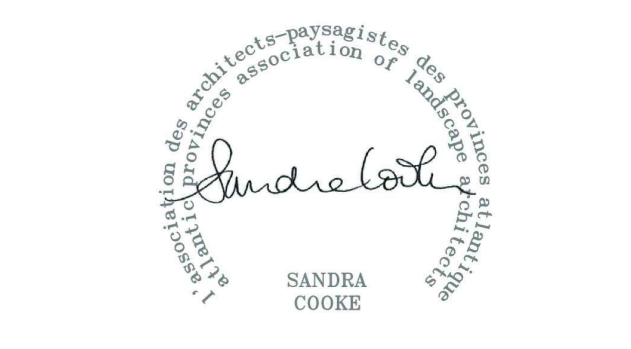
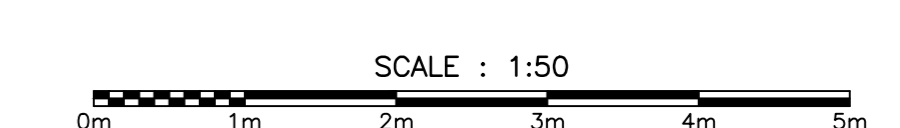
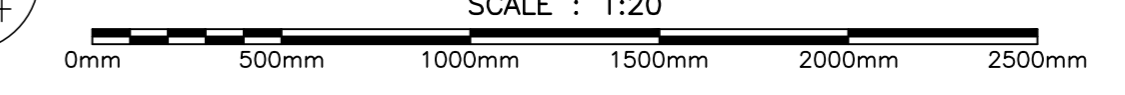

| | | |
|-----------|-------------------|-------|
| 1 | ISSUED FOR TENDER | 01/31 |
| revisions | | date |

project
 Kouchibouguac National Park
 New Brunswick

Project No. 1263
OUTDOOR THEATRE PLANTING PLAN

| | | |
|----------------------|--------------------------------|---------------|
| designed | Ekistics Planning & Design | conçu |
| drawn | MB | dessiné |
| approved | | approuvé |
| date | SC | |
| Tender | | Submission |
| PWSC Project Manager | Administrateur de projets TPSC | |
| project number | | no. du projet |
| drawing no. | | no. du dessin |
| | L-104 | |

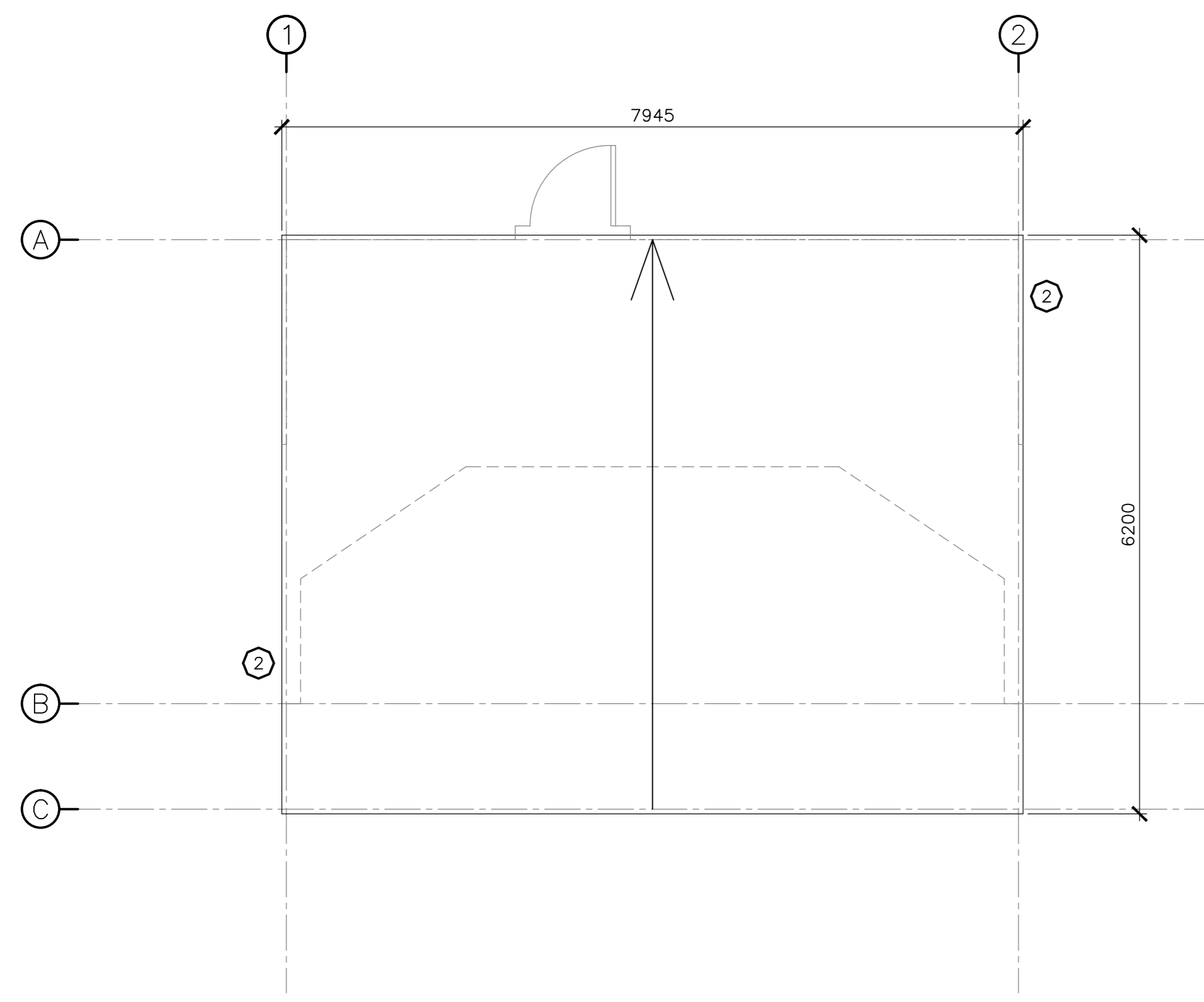

101 OUTDOOR THEATRE BUILDING ROOF PLAN - EXISTING
SCALE: 1:50

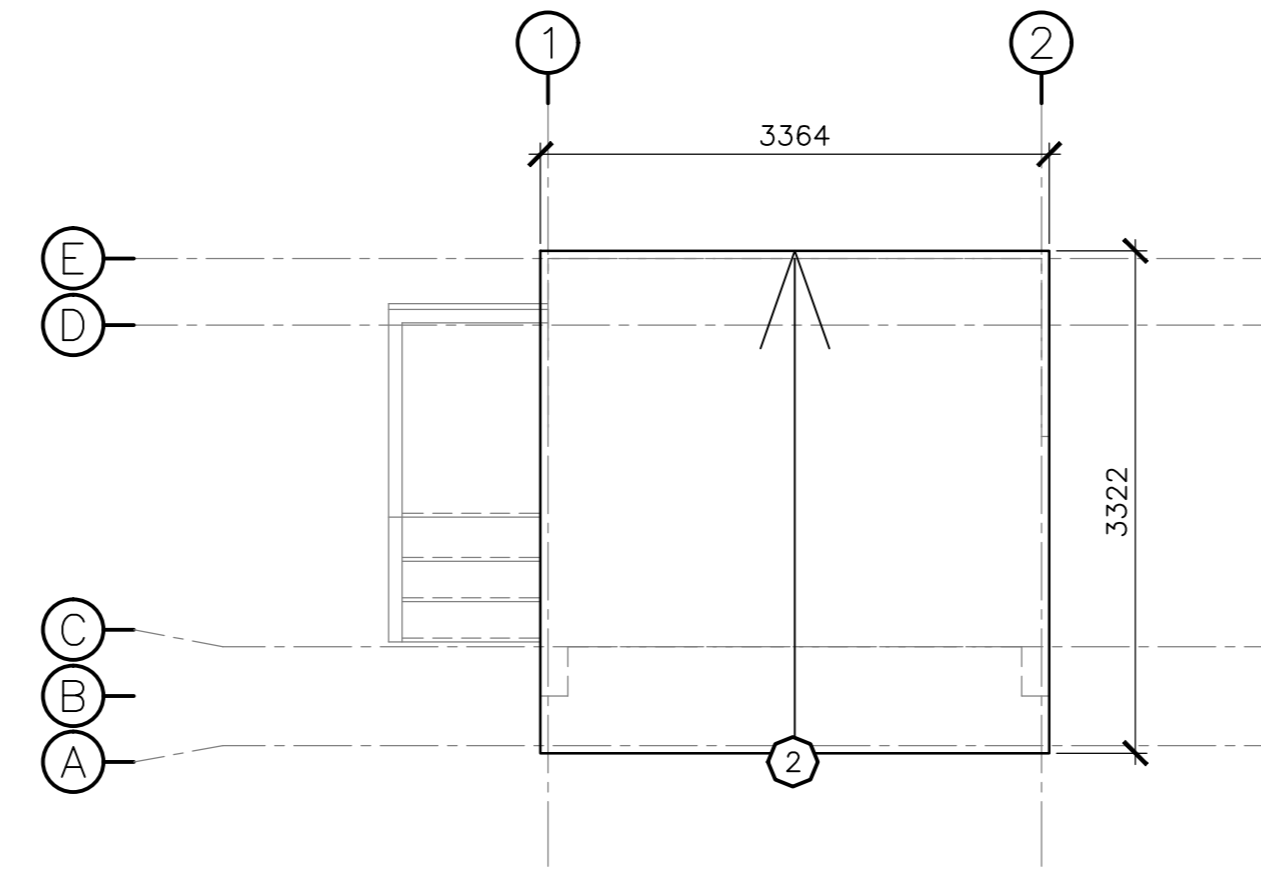

201 PROJECTOR BUILDING ROOF PLAN - EXISTING
SCALE: 1:50

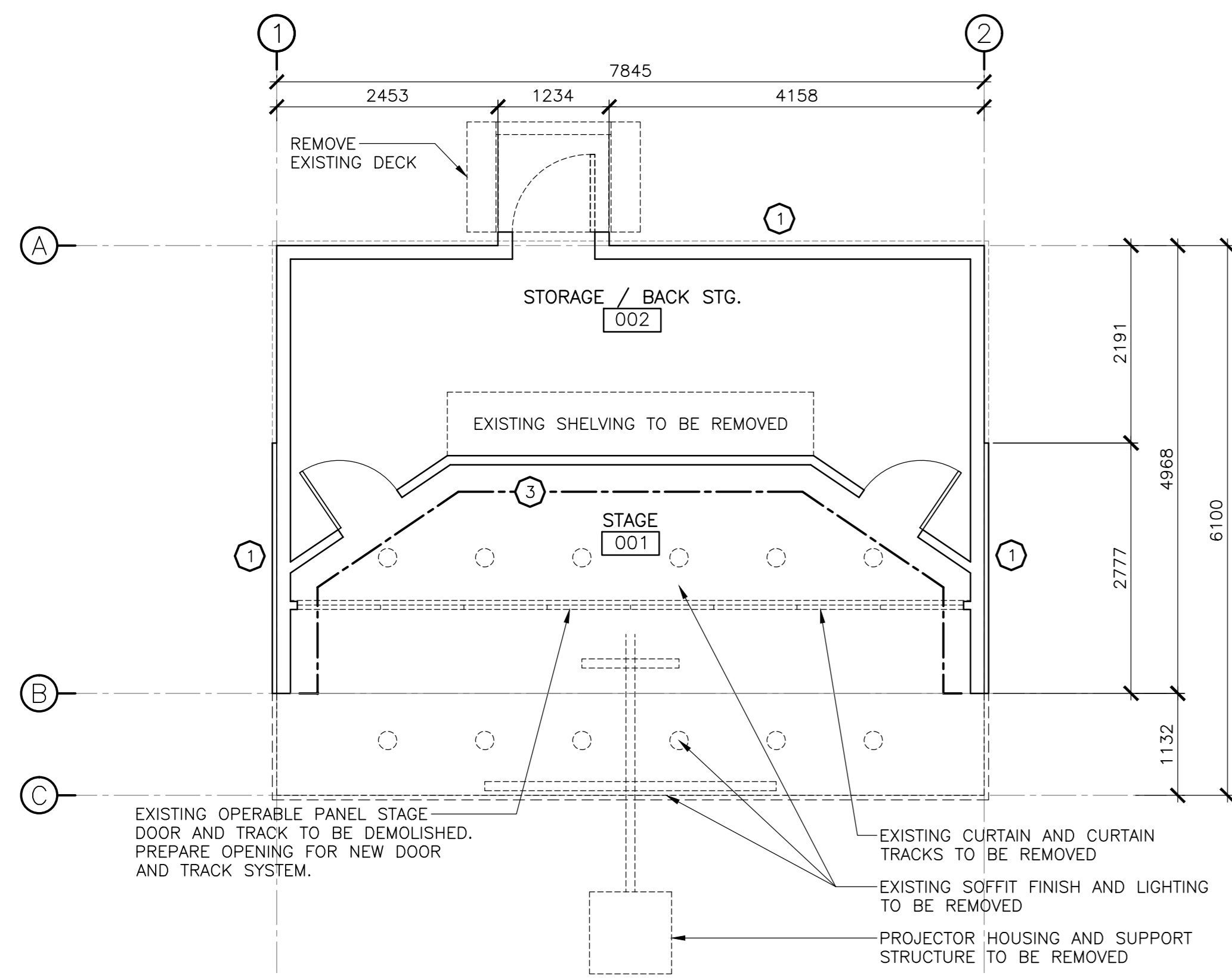

301 OUTDOOR THEATRE BUILDING - EXISTING/DEMO
SCALE: 1:50

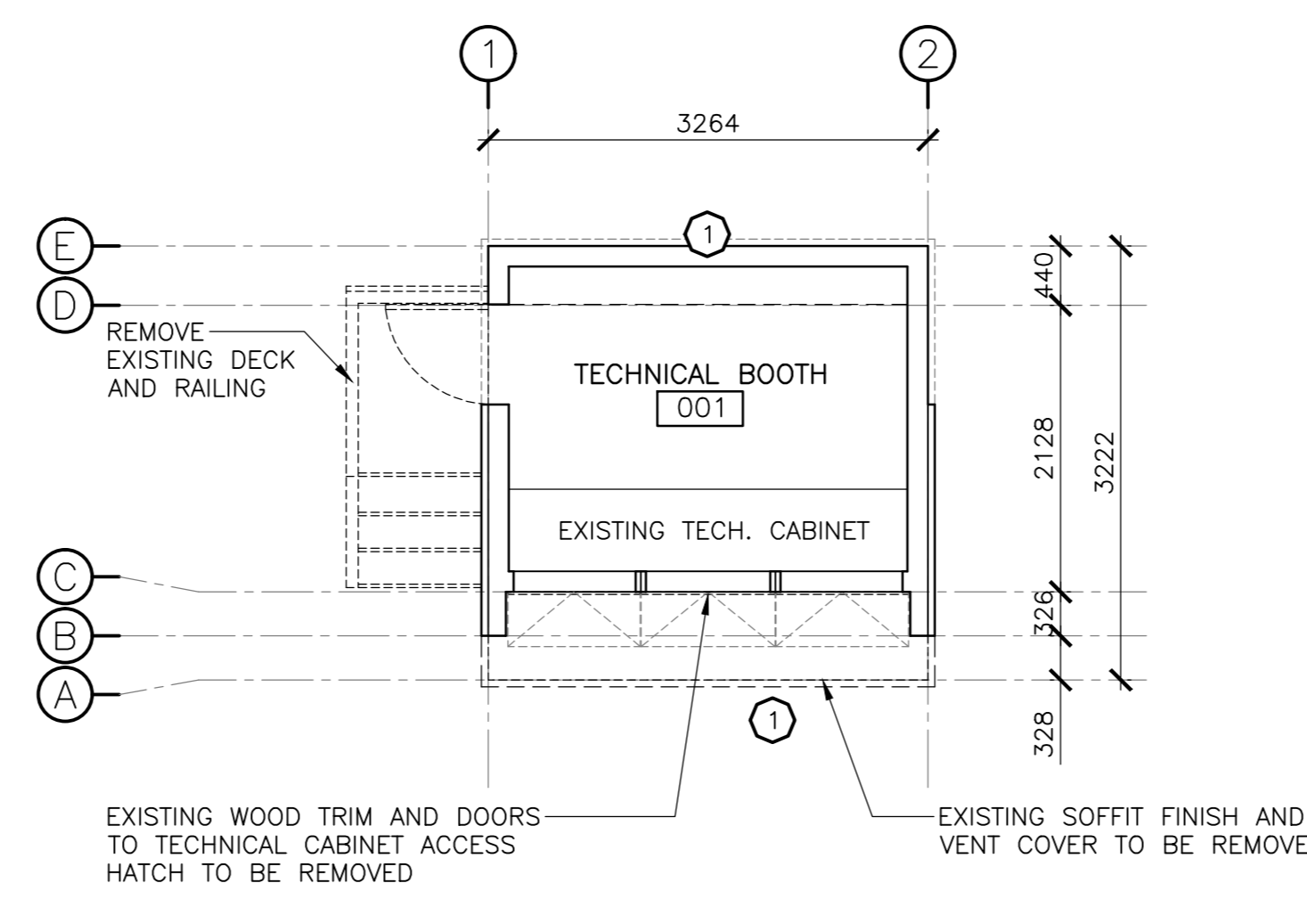

401 PROJECTOR BUILDING - EXISTING/DEMO
SCALE: 1:50

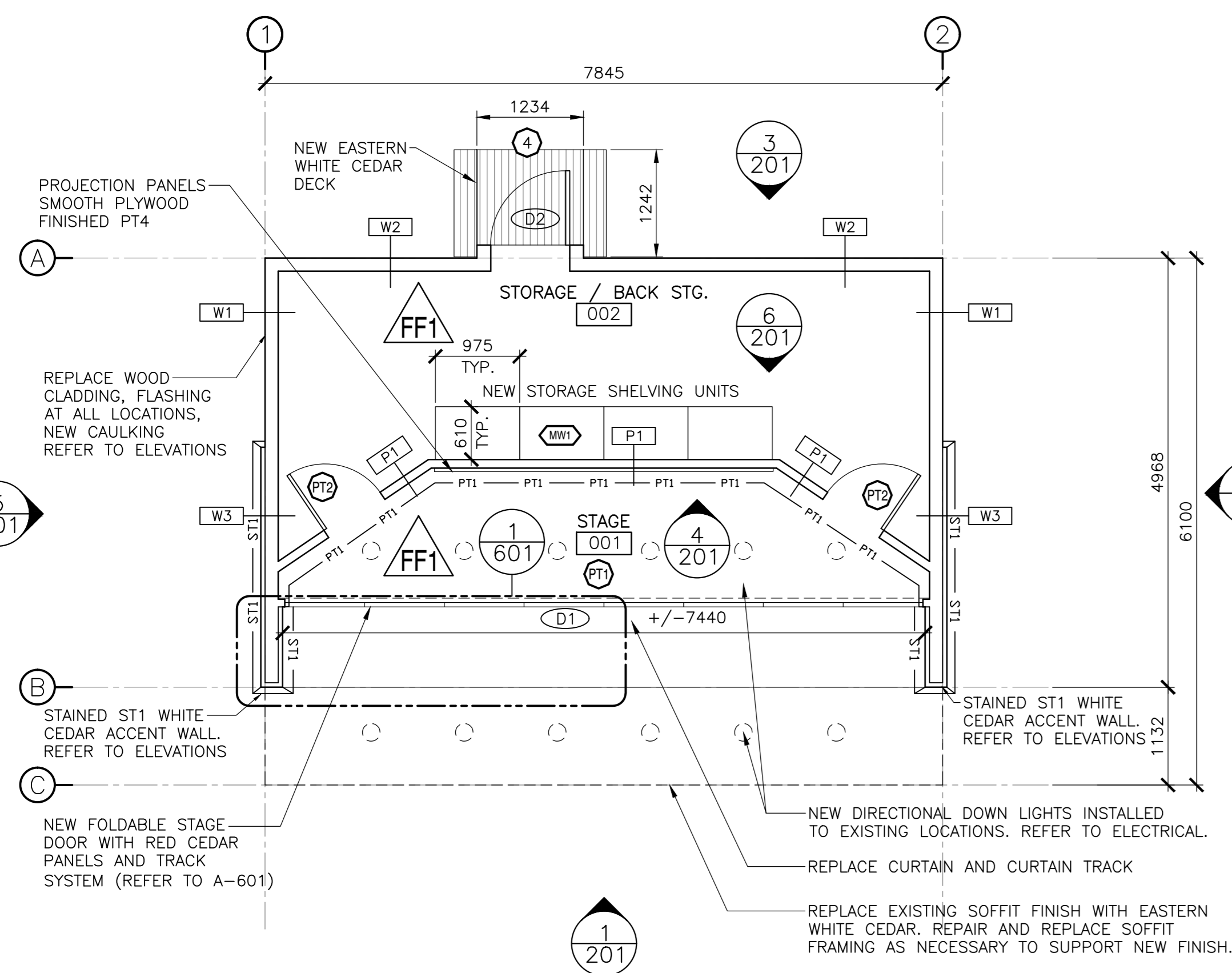

501 OUTDOOR THEATRE BUILDING - PROPOSED
SCALE: 1:50

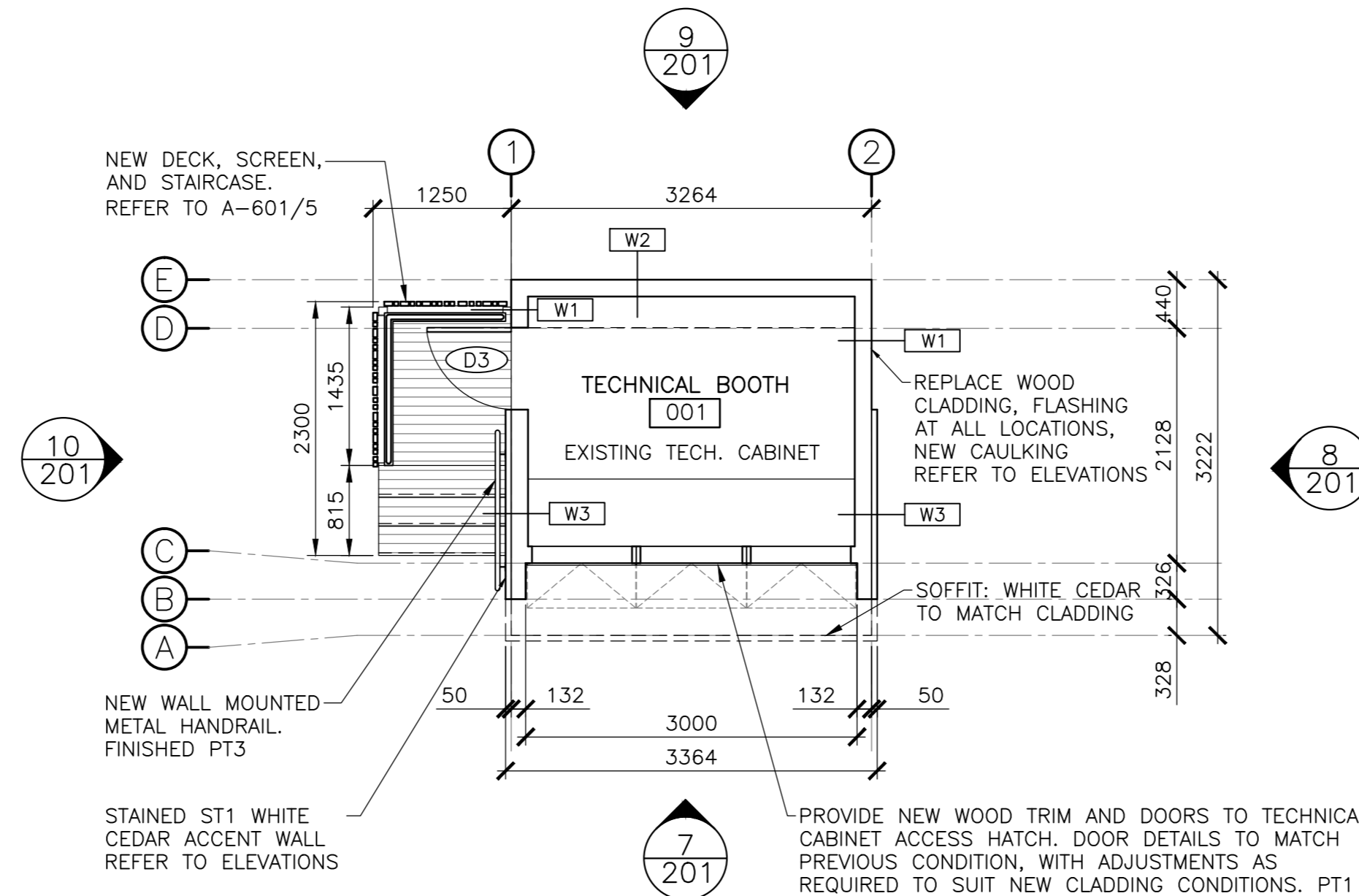

601 PROJECTOR BUILDING - PROPOSED
SCALE: 1:50

| FLOOR FINISH SCHEDULE | |
|-----------------------|------------------------------------------------------------------------------------------------------------------|
| SYMBOL | DESCRIPTION |
| FF1 | RESILIENT SOLID SHEET FLOORING: MARMOLEUM MANUFACTURER: FORBO COLLECTION: WALTON COLOUR: 3368 GREY IRON |
| FF2 | WALL BASE: 102mm, STRAIGHT TOE PROFILE, COLOUR: TO MATCH 3368 GREY IRON |

| MILLWORK SCHEDULE | |
|-------------------|--------------------------------------------------------------------------------------|
| SYMBOL | DESCRIPTION |
| A-601 | STORAGE SHELVING UNIT: BALTIC BIRCH PLYWOOD, 25mm, WITH THREE COATS OF CLEAR VARNISH |

| DOOR SCHEDULE | | | | | |
|---------------|------------|-------------|-------------------------------------------------------------------------------------------------------------------------------------------|-----------|----------|
| SYMBOL | DOOR WIDTH | DOOR HEIGHT | DESCRIPTION | DOOR TYPE | HARDWARE |
| D1 | 7397mm | 3160mm | CUSTOM DOUBLE FOLDABLE STAGE DOOR. BLACK ANODIZED ALUMINUM FRAME WITH RED CEDAR SLATS FINISH TO EXTERIOR FACE. REFER ALSO TO SHEET A-601. | A | H1 |
| D2 | 915mm | 2134mm | HOLLOW METAL DOOR / PRESSED STEEL FRAME | B | H2 |
| D3 | 915mm | 2134mm | HOLLOW METAL DOOR / PRESSED STEEL FRAME | B | H2 |

| WINDOW SCHEDULE | | |
|-----------------|--------------|------------------------------------------------|
| SYMBOL | WINDOW WIDTH | DESCRIPTION |
| W1 | 535mm | ANODIZED ALUMINUM FIXED WINDOW / COLOUR: BLACK |
| W2 | 535mm | ANODIZED ALUMINUM FIXED WINDOW / COLOUR: BLACK |
| W3 | 535mm | ANODIZED ALUMINUM FIXED WINDOW / COLOUR: BLACK |

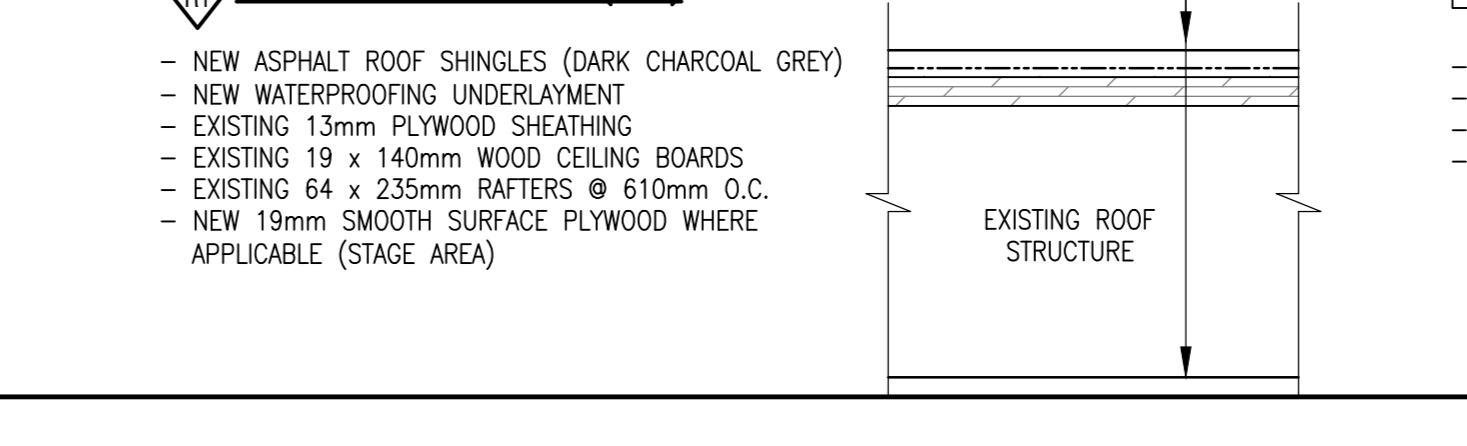
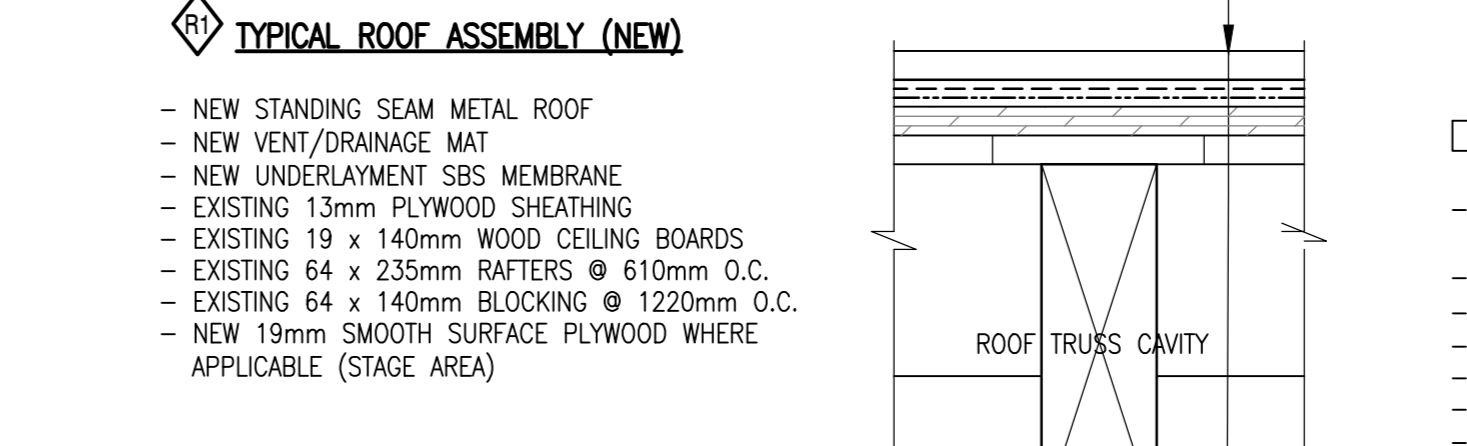
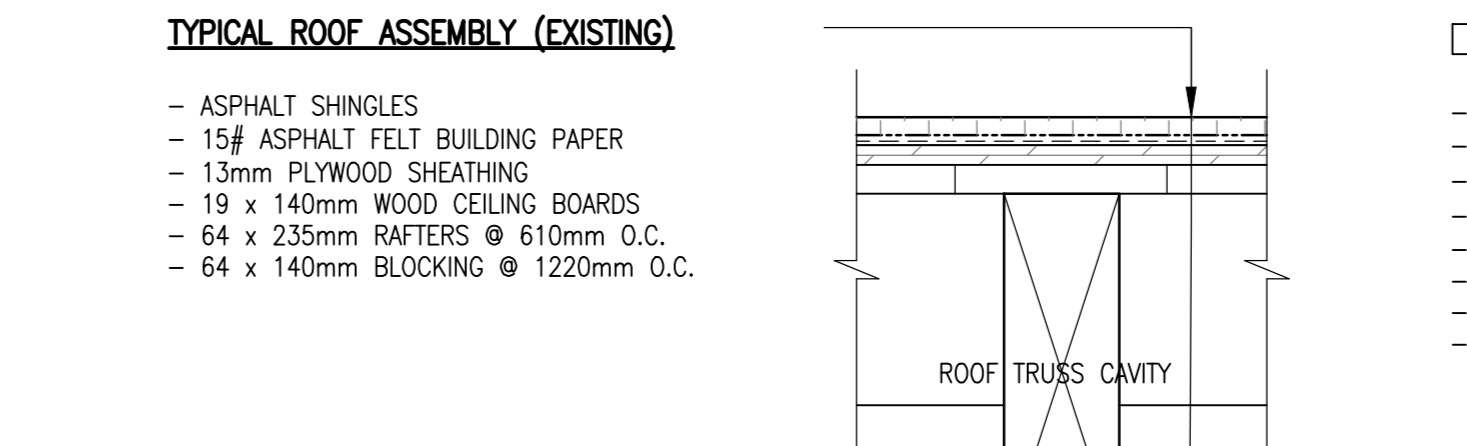
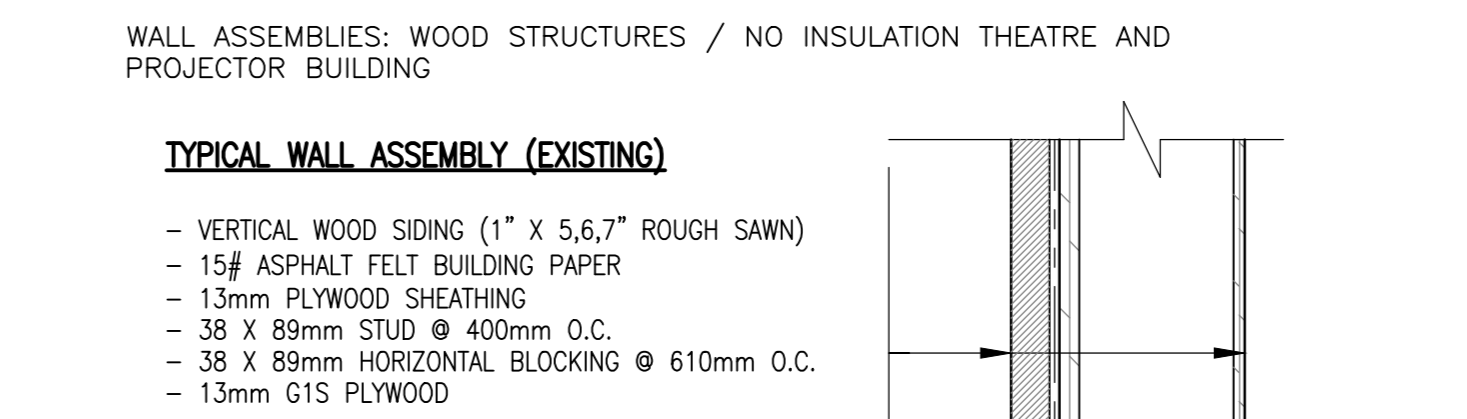
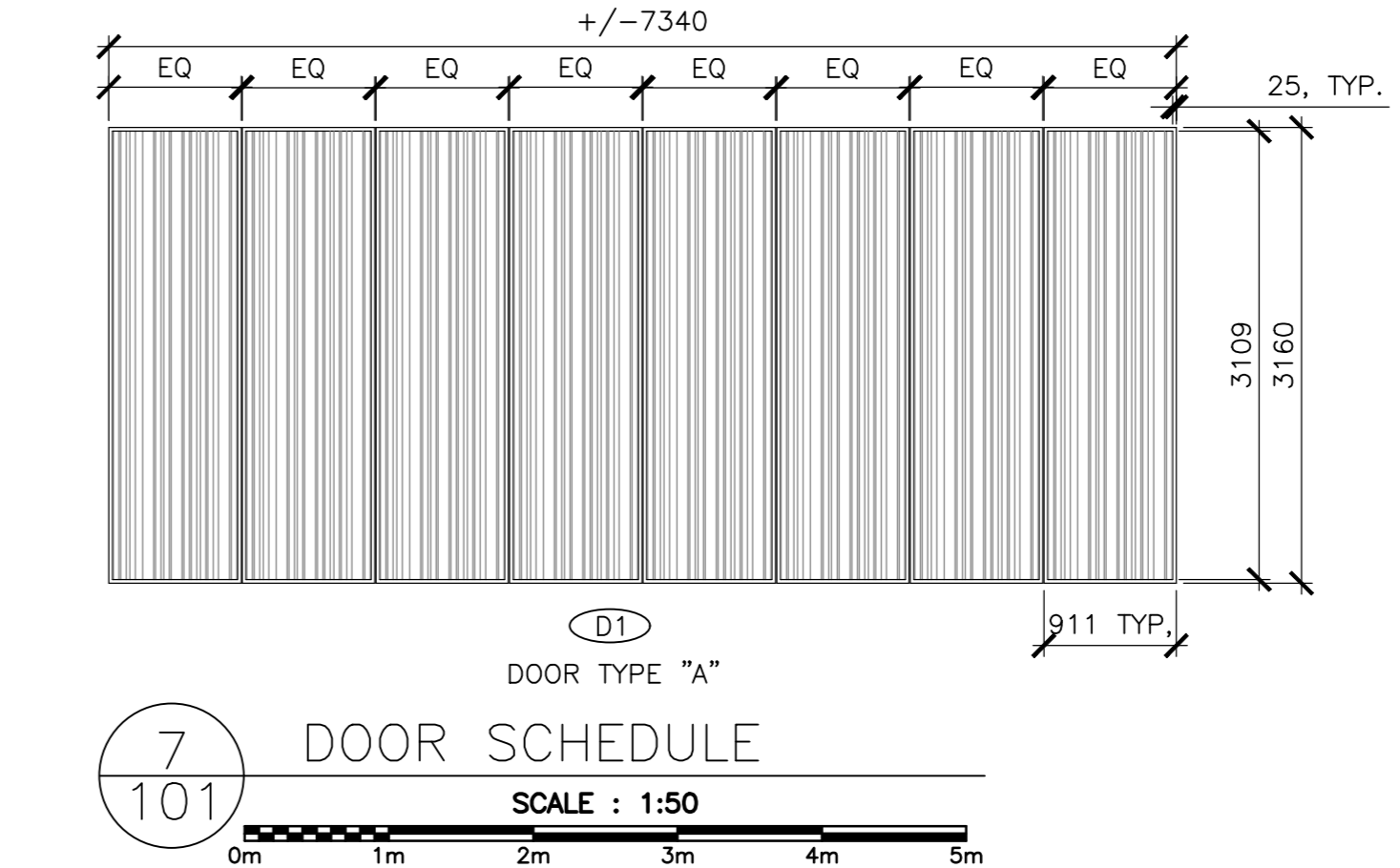
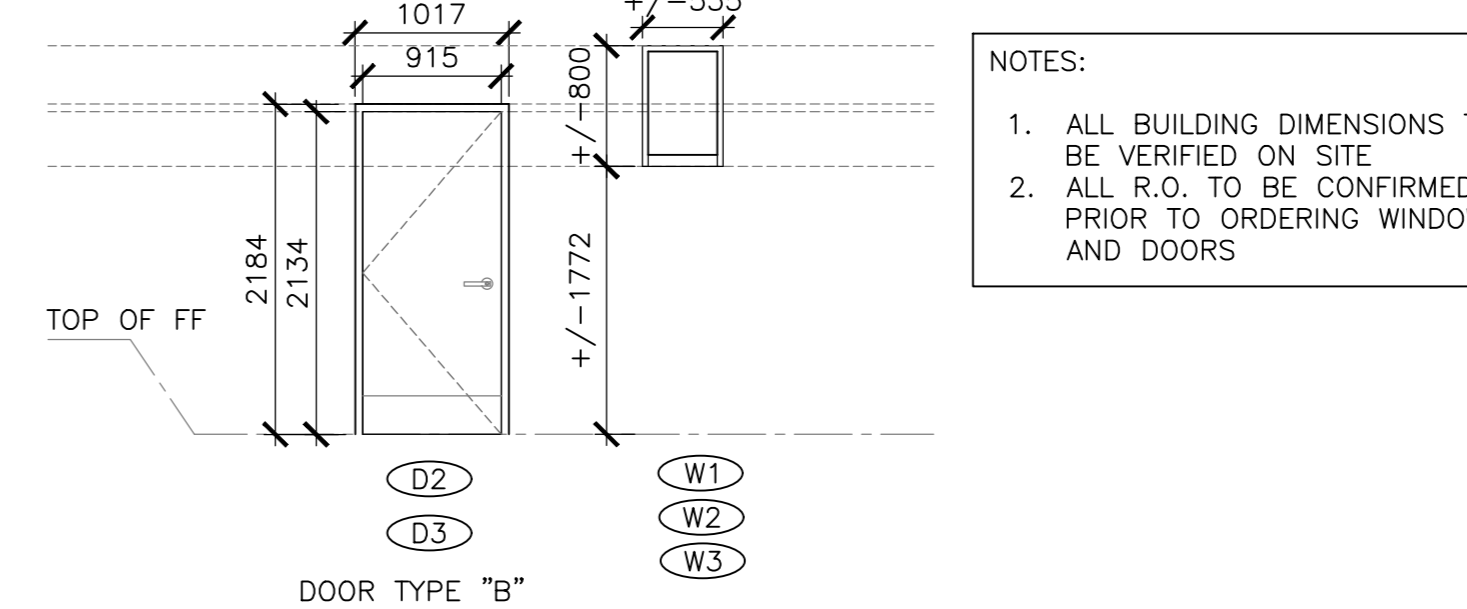

- GENERAL NOTES:
- ALL BUILDING DIMENSIONS TO BE VERIFIED ON SITE
 - ALL ROUGH OPENINGS TO BE CONFIRMED PRIOR TO ORDERING WINDOWS AND DOORS
 - ALL CEILING HEIGHT DIMENSIONS ARE FOR GENERAL REFERENCE. CONTRACTOR TO CONFIRM FINISHED CEILING HEIGHTS ON SITE.
 - ALL DRAWINGS TO BE REFERENCED FOR SCOPE OF DEMOLITION AND PREPARATION FOR NEW ASSEMBLIES/FINISHES
 - WHERE EXISTING DOORS AND FRAMES ARE TO REMAIN, PREPARE, PATCH AND REPAIR, AS NECESSARY TO RECEIVE NEW FINISH.
 - WHERE SOFFIT FINISHES ARE TO BE REPLACED, PATCH, REPAIR, AND REPLACE FRAMING AS REQUIRED TO SUPPORT NEW FINISH.
 - WINDOWS TO PROJECTOR BUILDING TO BE REMOVED AND REPLACED WITH NEW FRAME AND TRIM TO BE REPLACED WITH NEW, C/W WHITE CEDAR TRIM TO MATCH CLADDING FACE.
 - WHERE NEW TRIM AND DOORS ARE PROVIDED FOR TECHNICAL CABINET ACCESS HATCH, PATCH AND REPAIR FRAME AS REQUIRED TO SUPPORT NEW ELEMENTS. REPLACE HINGES AND LOCKING HARDWARE WITH NEW HARDWARE TO SUIT.
 - ALL MISCELLANEOUS METAL TO BE FINISHED PT1, U.N.O.
 - ANY REMOVAL, TEMPORARY RELOCATION AND REINSTALLATION OF THE EXISTING EQUIPMENT, FIXTURES, SIGNAGE, ETC., RELATED TO THE CONSTRUCTION AND FOR THE DURATION OF THE SAME TO BE DONE UNDER DIRECTIONS AND SUPERVISION OF PARKS CANADA REPRESENTATIVE.
 - IF REQUIRED, RE-GRADE AROUND BUILDING PERIMETER TO ENSURE POSITIVE DRAINAGE AND MAINTAIN 8" CLEARANCE FROM EXISTING SIDING TO GRADE. COORDINATE WITH PARKS CANADA.

- KEY NOTES:
- CONTRACTOR TO REMOVE ALL EXISTING EXTERIOR CLADDING ASSEMBLY, INCLUDING STRAPPING, RIGID INSULATION AND BUILDING PAPER WHERE APPLICABLE, AND PREPARE FOR NEW ASSEMBLIES. EXISTING FLASHING AND TRIMS TO BE REMOVED AND PREPARED TO RECEIVE NEW. ANY DAMAGED COMPONENTS OF THE EXISTING ASSEMBLY TO BE REPORTED TO PARKS CANADA REPRESENTATIVE. PREPARE SURFACES FOR NEW ASSEMBLY. REFER TO WALL ASSEMBLIES.
 - CONTRACTOR TO DEMOLISH ALL EXISTING ROOF SHINGLES AND UNDERLAYMENT. PREPARE FOR NEW ASSEMBLIES. EXISTING FLASHING TO BE REMOVED. PREPARE TO RECEIVE NEW. CONTRACTOR TO REVIEW ALL ROOF SHEATHING AND ROOF/WALL TRANSITIONS FOR DAMAGES. REPORT ANY DAMAGES OF SUB-STRUCTURE TO PARKS CANADA REPRESENTATIVE. NEW FLASHING AT TRANSITIONS AND ROOF PENETRATIONS TO BE INSTALLED. ROOF FASCIA BOARDS AND GUTTERS TO BE REMOVED AND REPLACED WHERE APPLICABLE. REFER TO EXISTING AND NEW ASSEMBLIES.
 - CONTRACTOR TO REMOVE EXISTING SURFACING (WOOD, PLYWOOD, ETC.) AND REPLACE WITH NEW SMOOTH FACED PLYWOOD. PREPARE AS REQUIRED TO RECEIVE NEW PAINT FINISH PT1.
 - NEW DECK, STAIRS, AND SCREEN. 38mm WESTERN RED CEDAR SCREEN C/W VERTICAL BATTENS SIMILAR TO D1 FOLDABLE DOOR SCREEN. SCREEN MOUNTED TO PT1 POWDERCOATED STEEL FRAME AND GUARD RAIL. 25mm WESTERN RED CEDAR DECKING AND STAIR TREADS TYP.
- ALL DRAWINGS TO BE REFERENCED FOR SCOPE OF DEMOLITION AND PREPARATION FOR NEW ASSEMBLIES/FINISHES

- SCHEDULE TAG NOTES:
- WALL TAGS [W1] INDICATE ENTIRETY OF WALL TO BE RE-CLAD UNLESS NOTED OTHERWISE. SEE DRAWING A-301 FOR TYPICAL RE-CLADDING DETAILS
 - PAINT TAG [PT] INDICATES ALL ROOM WALLS AND CEILING TO BE PAINTED UNLESS NOTED OTHERWISE.
 - PAINT TAG [PT] INDICATES EXISTING INTERIOR DOORS AND FRAMES TO BE PAINTED UNLESS NOTED OTHERWISE.
 - PAINT TAG [PT] INDICATES EXTERIOR PAINT COLOUR AS INDICATED
 - FLOOR FINISH TAG [FF] INDICATES FLOOR FINISH. FOR DETAILS AND ORIENTATION OF FLOOR PATTERN, REFER TO DETAILED PLAN DRAWINGS

| SYMBOL | DESCRIPTION |
|--------|----------------------------------------------------------------------------------------------------------------------|
| PT1 | FIELD PAINT (INTERIOR) MANUFACTURER: BENJAMIN MOORE COLOUR: 2133-20 BLACK JACK FINISH: LOW LUSTRE |
| PT2 | FIELD PAINT (INTERIOR) MANUFACTURER: BENJAMIN MOORE COLOUR: 2133-20 BLACK JACK FINISH: LOW LUSTRE |
| PT3 | FIELD PAINT (POWDER-COATED/EXTERIOR) MANUFACTURER: BENJAMIN MOORE COLOUR: 2133-20 BLACK JACK FINISH: T.B.D. |
| PT4 | FIELD PAINT (PROJECTOR SCREEN PAINT) MANUFACTURER: T.B.D. COLOUR: WHITE |
| ST1 | WOOD STAIN MANUFACTURER: T.B.D. STAIN: (T.B.D. - DARK CHARCOAL GREY, TO MATCH PT1) |

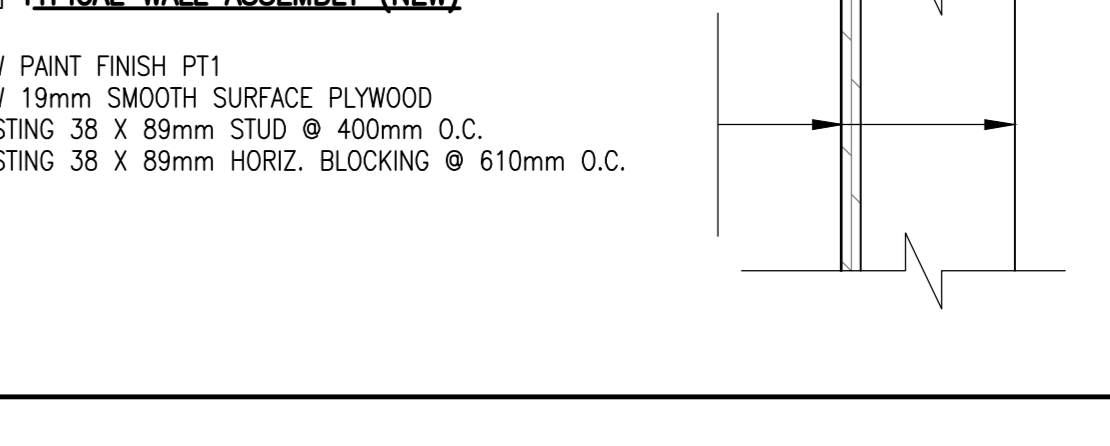
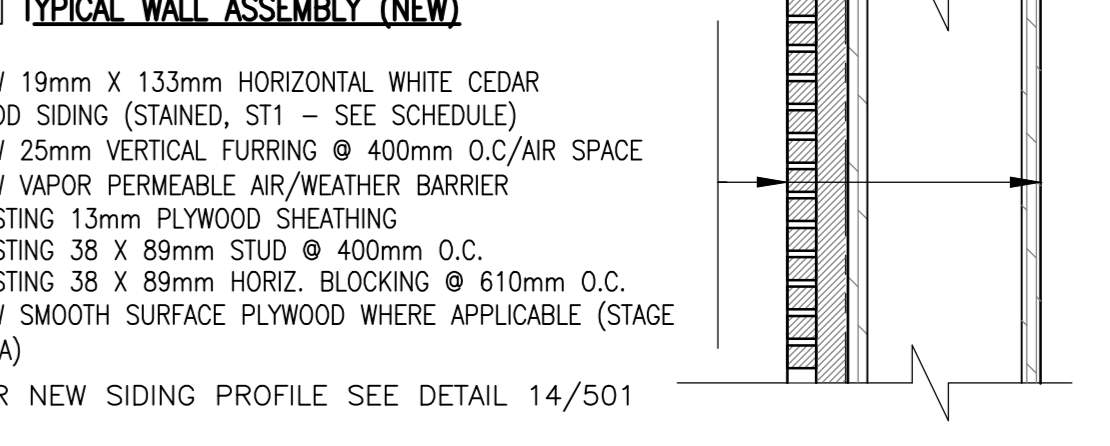
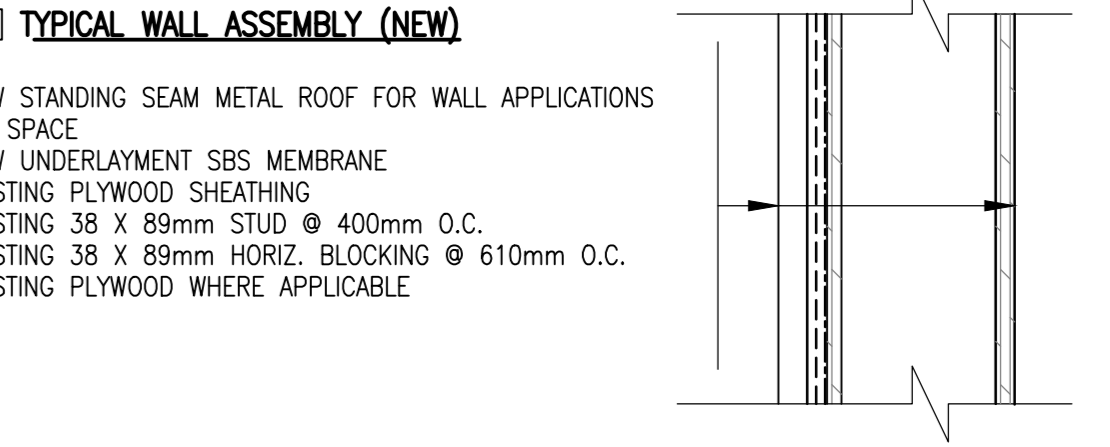
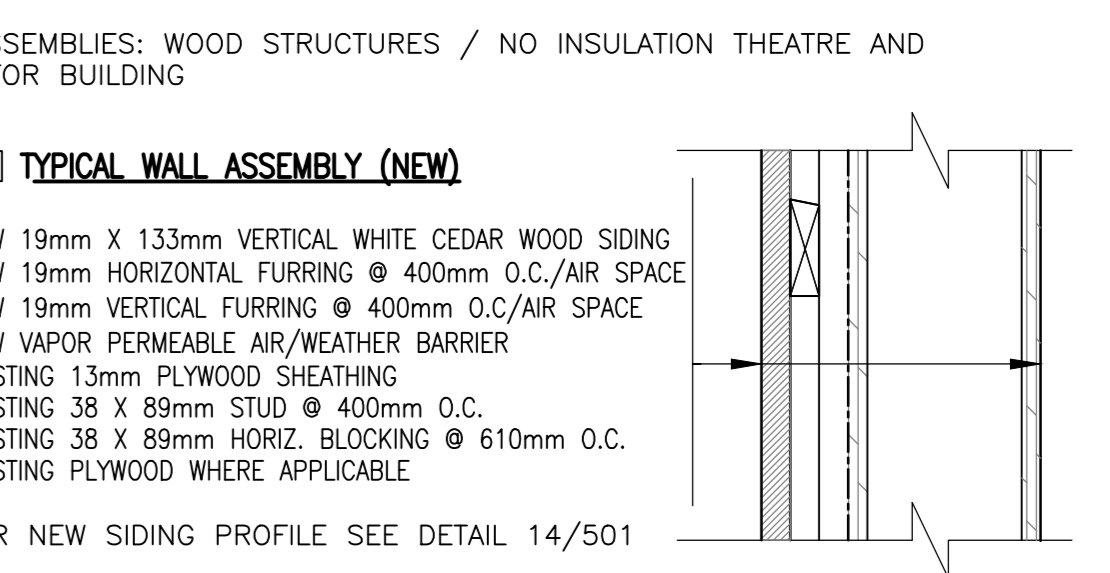

IKI Parks Canada **Canada**

EKISTICS PLANNING & DESIGN
1 STARR LANE, DARTMOUTH
PH: (902)461-2525 FAX: (902)465-3131



| no. | ISSUED FOR TENDER | date |
|-----|-------------------|-------|
| 5 | ISSUED FOR TENDER | 01/31 |
| 4 | ISSUED FOR BS8 | 12/21 |
| 3 | ISSUED FOR BS4 | 11/15 |
| 2 | ISSUED FOR BS3 | 09/25 |
| 1 | ISSUED FOR BS2 | 08/09 |

revisors: _____ date: _____
project: _____

FACILITY REHABILITATION
KOUCHIBOUQUAC
NATIONAL PARK
KOUCHIBOUQUAC
NEW BRUNSWICK

drawing: _____ design: _____
date: _____
approved: _____
date: _____
Tender: _____ Submission: _____
PWOSC Project Manager Administrateur de projets TPOSC
project number: 1848-954
drawing no.: A-101

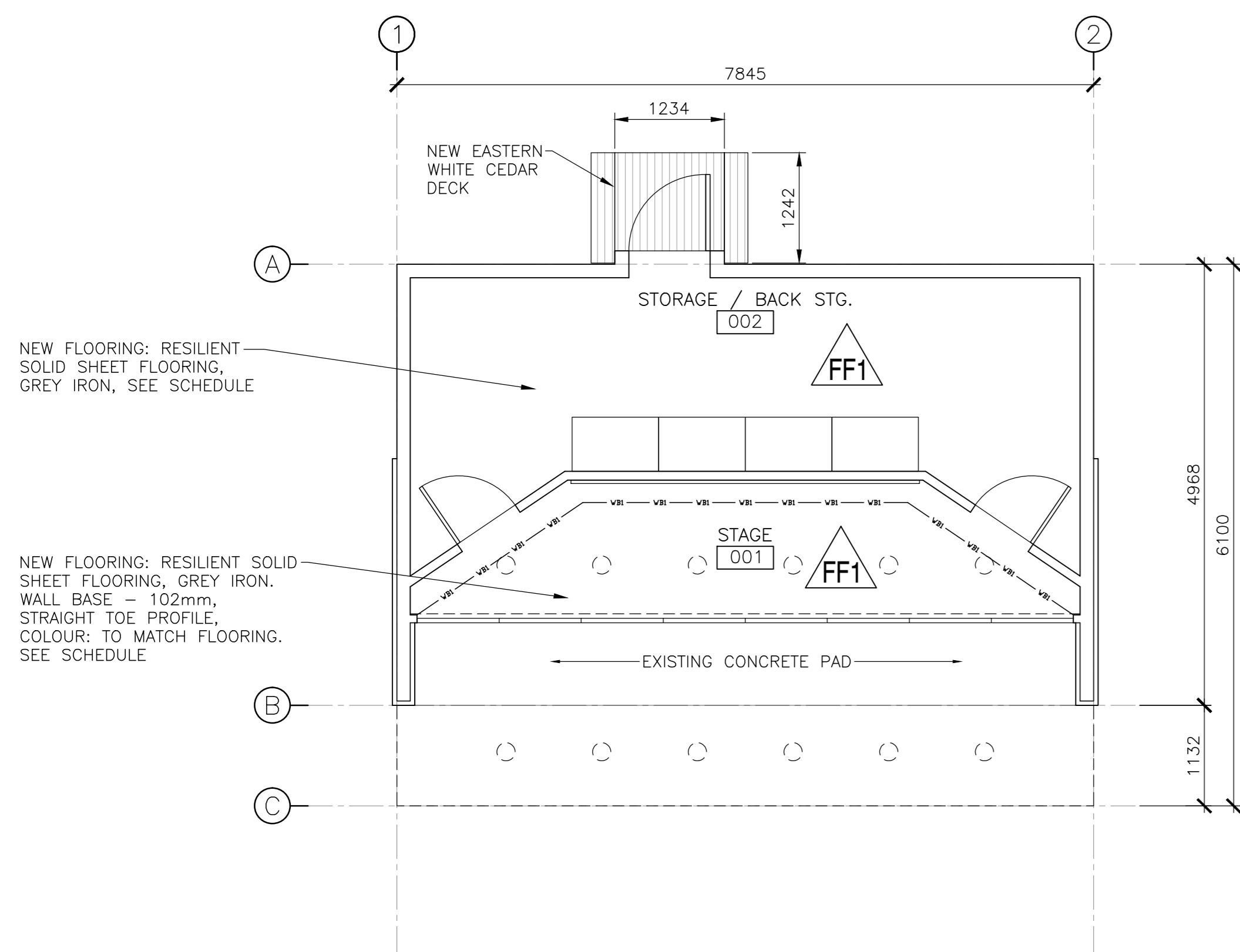

1
102 OUTDOOR THEATRE BUILDING – FLOOR FINISHES PLAN
SCALE : 1:50
0m 1m 2m 3m 4m 5m

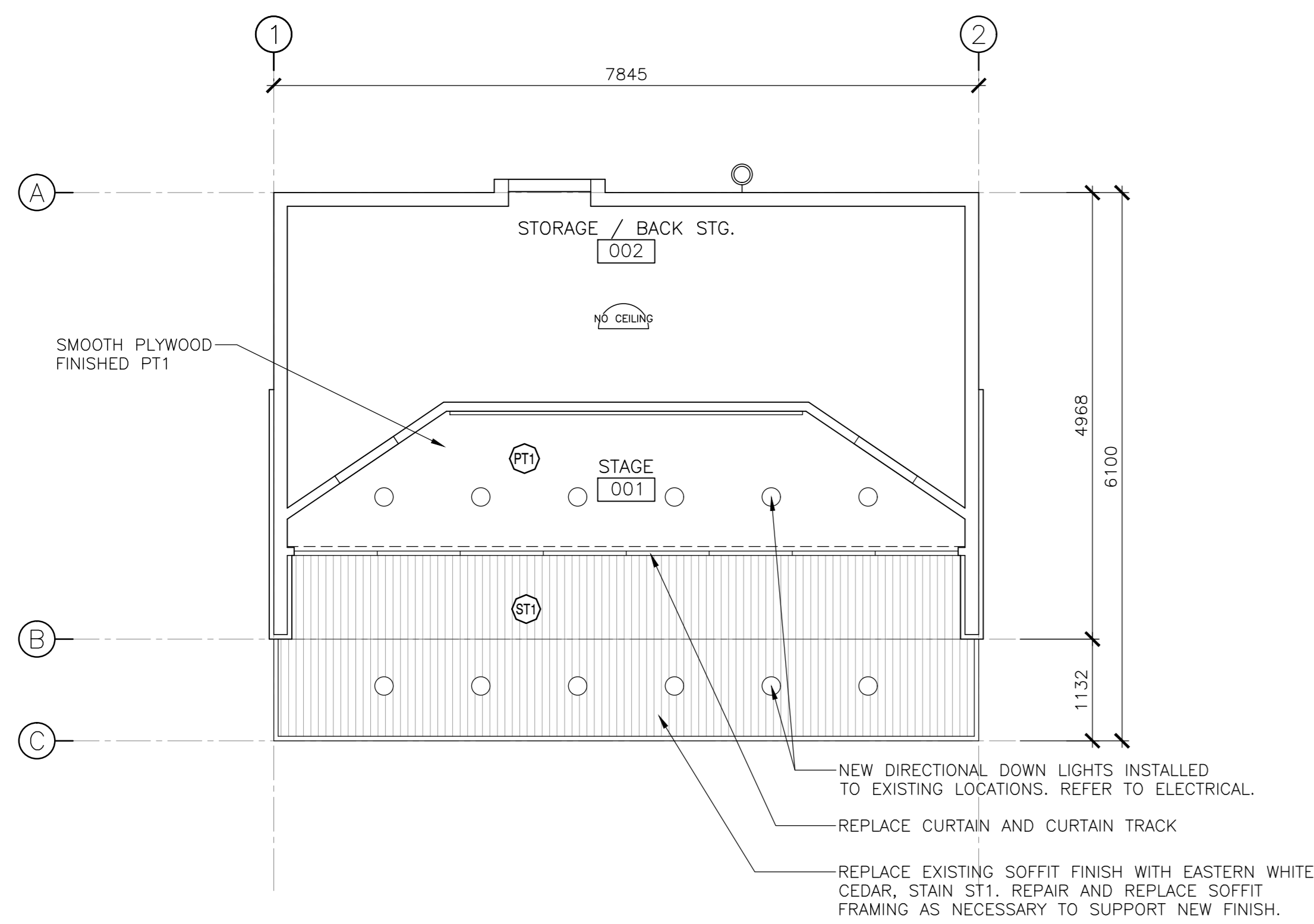

2
102 OUTDOOR THEATRE BUILDING – REFLECTED CEILING PLAN
SCALE : 1:50
0m 1m 2m 3m 4m 5m

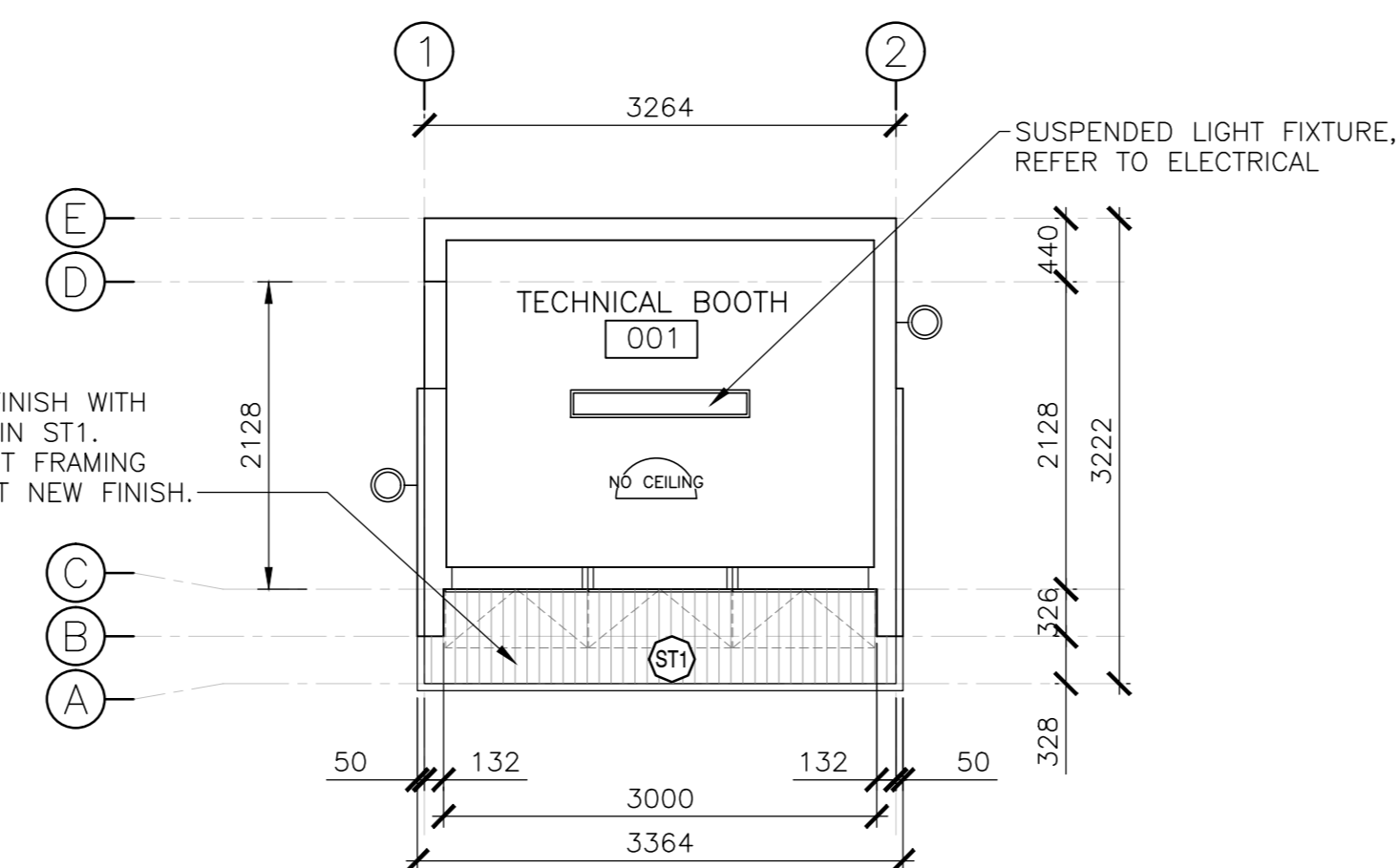

3
102 PROJECTOR BUILDING – REFLECTED CEILING PLAN
SCALE : 1:50
0m 1m 2m 3m 4m 5m

- GENERAL NOTES:
1. ALL BUILDING DIMENSIONS TO BE VERIFIED ON SITE
 2. ALL ROUGH OPENINGS TO BE CONFIRMED PRIOR TO ORDERING WINDOWS AND DOORS
 3. ALL CEILING HEIGHT DIMENSIONS ARE FOR GENERAL REFERENCE. CONTRACTOR TO CONFIRM FINISHED CEILING HEIGHTS ON SITE.
 4. ALL DRAWINGS TO BE REFERENCED FOR SCOPE OF DEMOLITION AND PREPARATION FOR NEW ASSEMBLIES/FINISHES
 5. WHERE EXISTING DOORS AND FRAMES ARE TO REMAIN, PREPARE, PATCH AND REPAIR, AS NECESSARY TO RECEIVE NEW FINISH.
 6. WHERE SOFFIT FINISHES ARE TO BE REPLACED, PATCH, REPAIR, AND REPLACE FRAMING AS REQUIRED TO SUPPORT NEW FINISH.
 7. WINDOWS TO PROJECTOR BUILDING TO BE REMOVED AND REPLACED WITH NEW FRAME AND TRIM TO BE REPLACED WITH NEW, C/W WHITE CEDAR TRIM TO MATCH CLADDING FACE.
 8. WHERE NEW TRIM AND DOORS ARE PROVIDED FOR TECHNICAL CABINET ACCESS HATCH, PATCH AND REPAIR FRAME AS REQUIRED TO SUPPORT NEW ELEMENTS. REPLACE HINGES AND LOCKING HARDWARE WITH NEW HARDWARE TO SUIT.
 9. ALL MISCELLANEOUS METAL TO BE FINISHED PT1, U.N.O.
 10. ANY REMOVAL, TEMPORARY RELOCATION AND REINSTALLATION OF THE EXISTING EQUIPMENT, FIXTURES, SIGNAGE, ETC., RELATED TO THE CONSTRUCTION AND FOR THE DURATION OF THE SAME TO BE DONE UNDER DIRECTIONS AND SUPERVISION OF PARKS CANADA REPRESENTATIVE.
 11. IF REQUIRED, RE-GRADE AROUND BUILDING PERIMETER TO ENSURE POSITIVE DRAINAGE AND MAINTAIN 8" CLEARANCE FROM EXISTING SIDING TO GRADE. COORDINATE WITH PARKS CANADA

- SCHEDULE TAG NOTES:
1. WALL TAGS [W1] INDICATE ENTIRETY OF WALL TO BE RE-CLAD UNLESS NOTED OTHERWISE. SEE DRAWING A-301 FOR TYPICAL RE-CLADDING DETAILS
 2. PAINT TAG (PT) INDICATES ALL ROOM WALLS AND CEILING TO BE PAINTED UNLESS NOTED OTHERWISE.
 3. PAINT TAG (PT) INDICATES EXISTING INTERIOR DOORS AND FRAMES TO BE PAINTED UNLESS NOTED OTHERWISE.
 4. PAINT TAG (PE) INDICATES EXTERIOR PAINT COLOUR AS INDICATED
 5. FLOOR FINISH TAG (FF) INDICATES FLOOR FINISH. FOR DETAILS AND ORIENTATION OF FLOOR PATTERN, REFER TO DETAILED PLAN DRAWINGS

| SYMBOL | DESCRIPTION |
|--------|----------------------------------------------------------------------------------------------------------------------|
| (PT) | FIELD PAINT (INTERIOR) MANUFACTURER: BENJAMIN MOORE COLOUR: 2133-20 BLACK JACK FINISH: LOW LUSTRE |
| (PT) | FIELD PAINT (INTERIOR) MANUFACTURER: BENJAMIN MOORE COLOUR: 2133-20 BLACK JACK FINISH: LOW LUSTRE |
| (PE) | FIELD PAINT (POWDER-COATED/EXTERIOR) MANUFACTURER: BENJAMIN MOORE COLOUR: 2133-20 BLACK JACK FINISH: T.B.D. |
| (PT) | FIELD PAINT (PROJECTOR SCREEN PAINT) MANUFACTURER: T.B.D. COLOUR: WHITE |
| (ST) | WOOD STAIN MANUFACTURER: T.B.D. STAIN: (T.B.D.) = DARK CHARCOAL GREY, TO MATCH PT1 |

| SYMBOL | DESCRIPTION |
|--------|------------------------------------------------------------------------------------------------------------------|
| (FF) | RESILIENT SOLID SHEET FLOORING: MARMOLEUM MANUFACTURER: FERRO COLLECTION: WALTON COLOUR: 3368 GREY IRON |
| (WB) | WALL BASE: 102mm, STRAIGHT TOE PROFILE, COLOUR: TO MATCH 3368 GREY IRONS |



EKISTICS PLANNING & DESIGN
1 STARR LANE, DARTMOUTH
PH: (902)461-2525 FAX: (902)465-3131

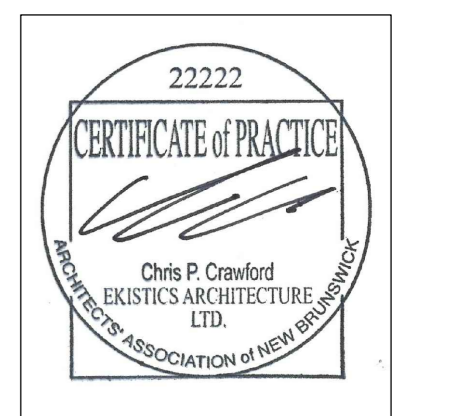

| no. | description | date |
|-----|-------------------|-------|
| 5 | ISSUED FOR TENDER | 01/31 |
| 4 | ISSUED FOR BS8 | 12/21 |
| 3 | ISSUED FOR BS4 | 11/15 |
| 2 | ISSUED FOR BS3 | 09/25 |
| 1 | ISSUED FOR BS2 | 08/09 |

revisors _____ date _____
project _____ project _____
FACILITY REHABILITATION
KOUCHIBOUQUAC
NATIONAL PARK
KOUCHIBOUQUAC
NEW BRUNSWICK

REFLECTED CEILING
& FLOOR FINISH PLANS

designed _____ conçu _____
date _____
drawn _____ dessiné _____
date _____
approved _____ approuvé _____
date _____
Tender _____ Soumission _____
PWSC Project Manager Administrateur de projets TPSC
project number no. du projet
1848-954
drawing no. no. du dessin
A-102

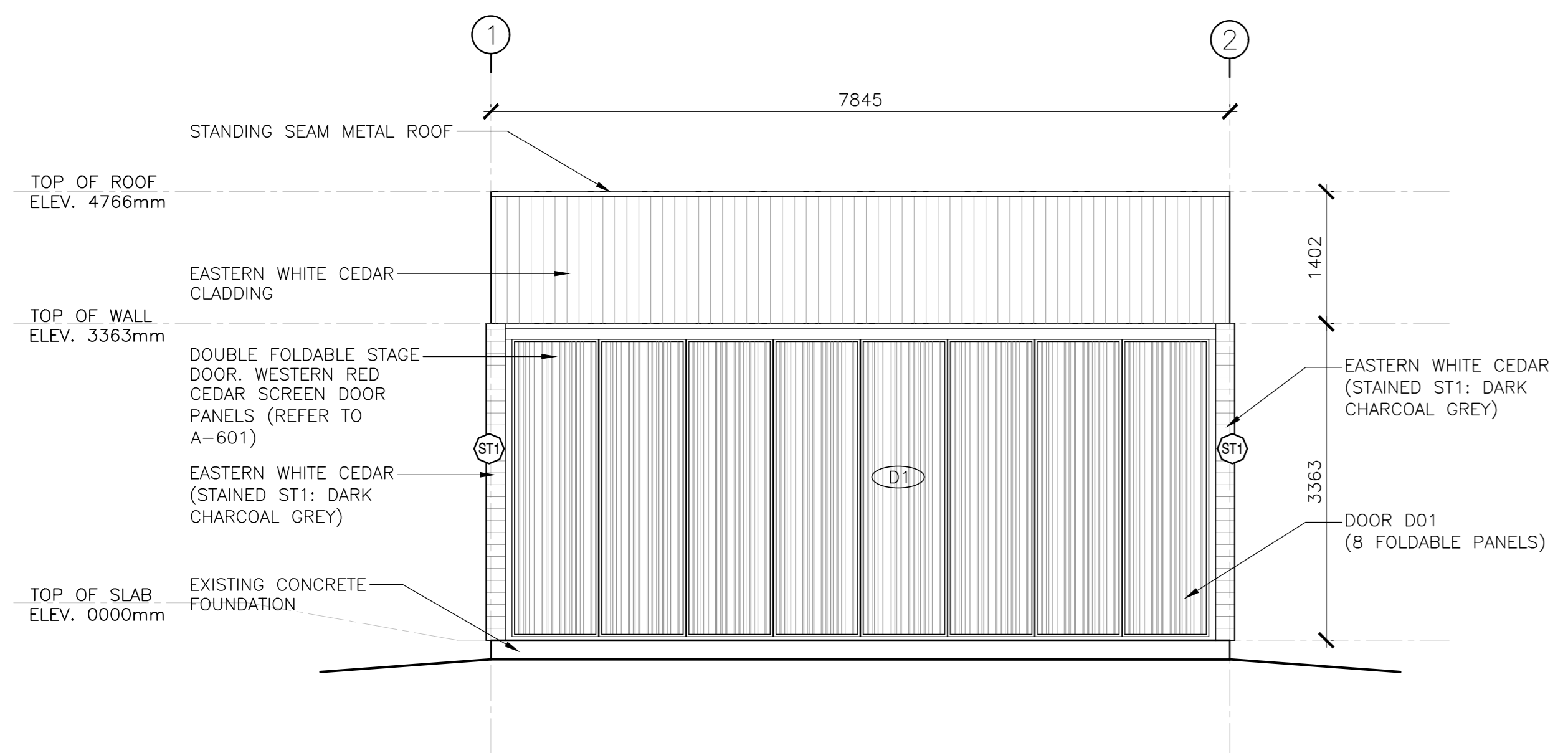

1 THEATRE BUILDING FRONT ELEVATION
 SCALE : 1:50

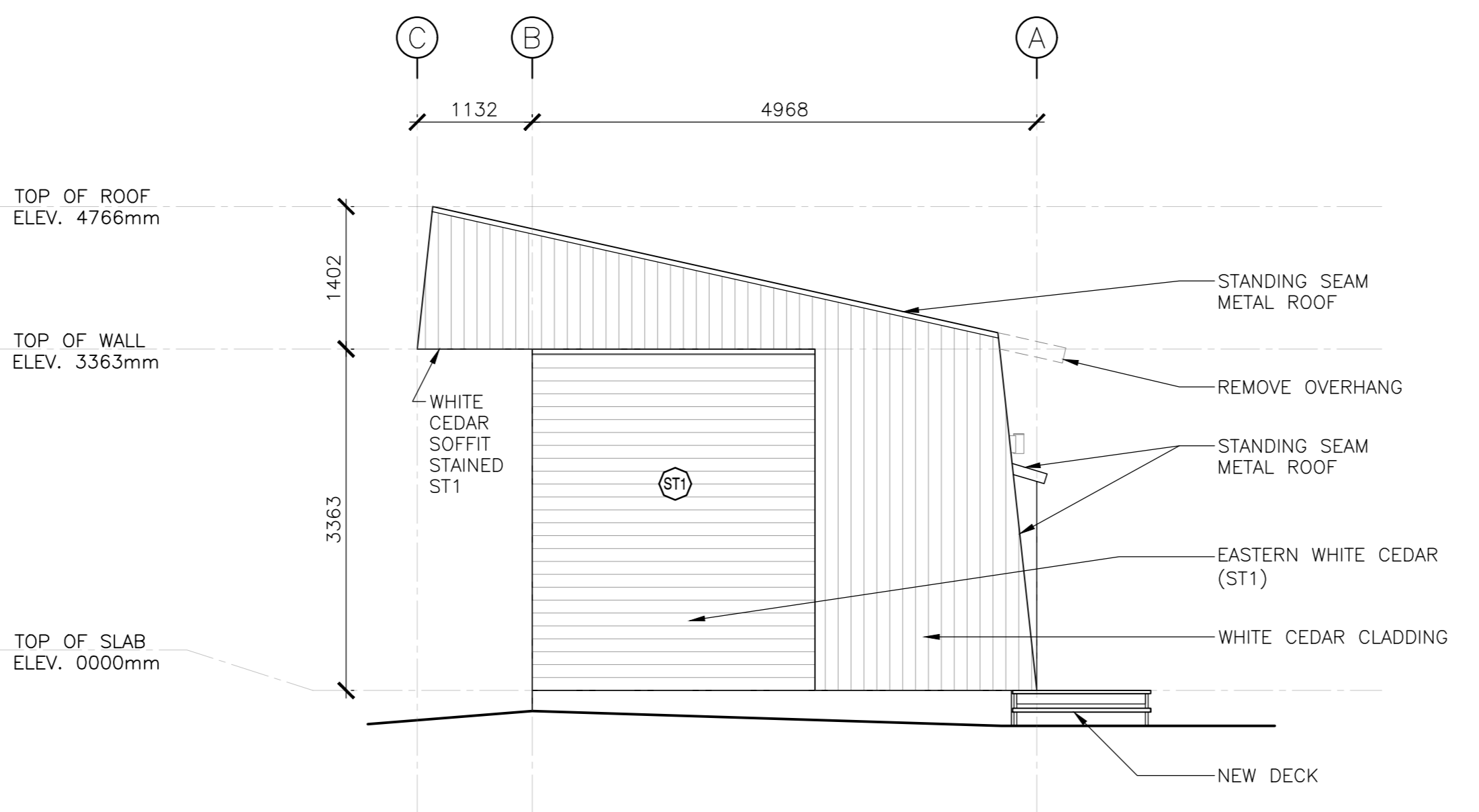

2 THEATRE BUILDING RIGHT SIDE ELEVATION
 SCALE : 1:50

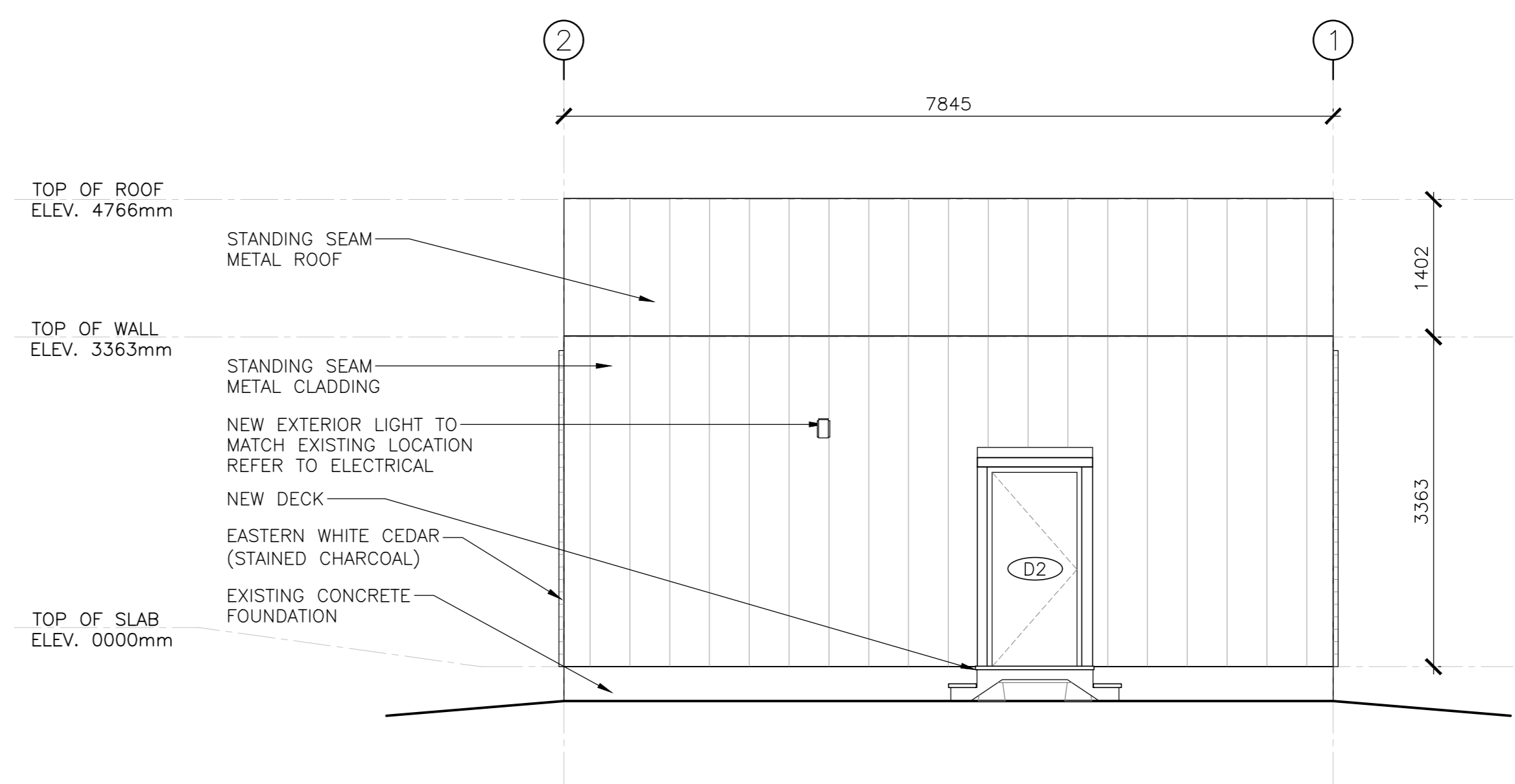

3 THEATRE BUILDING REAR ELEVATION
 SCALE : 1:50

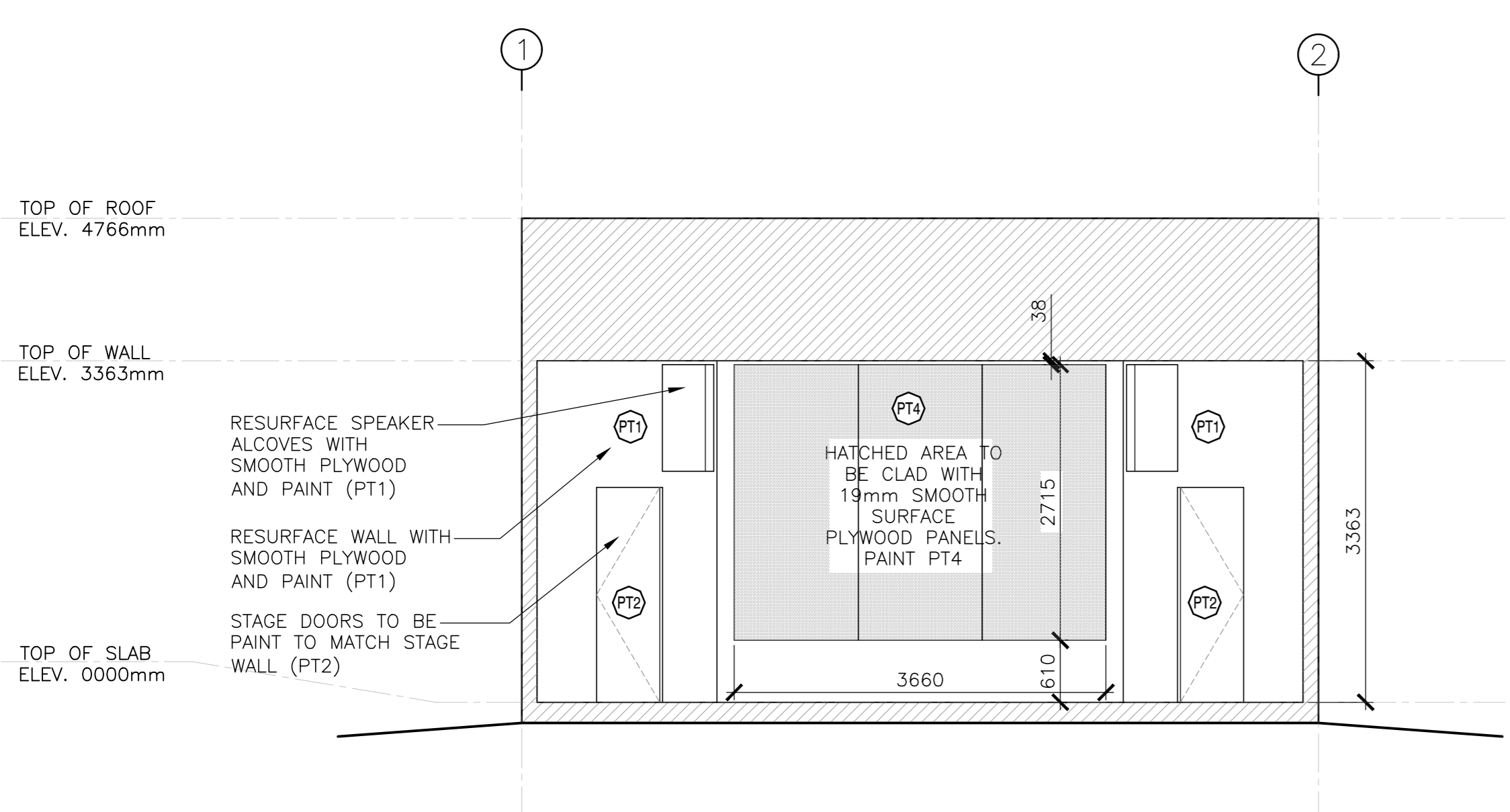

4 THEATRE BUILDING INTERIOR ELEVATION
 SCALE : 1:50

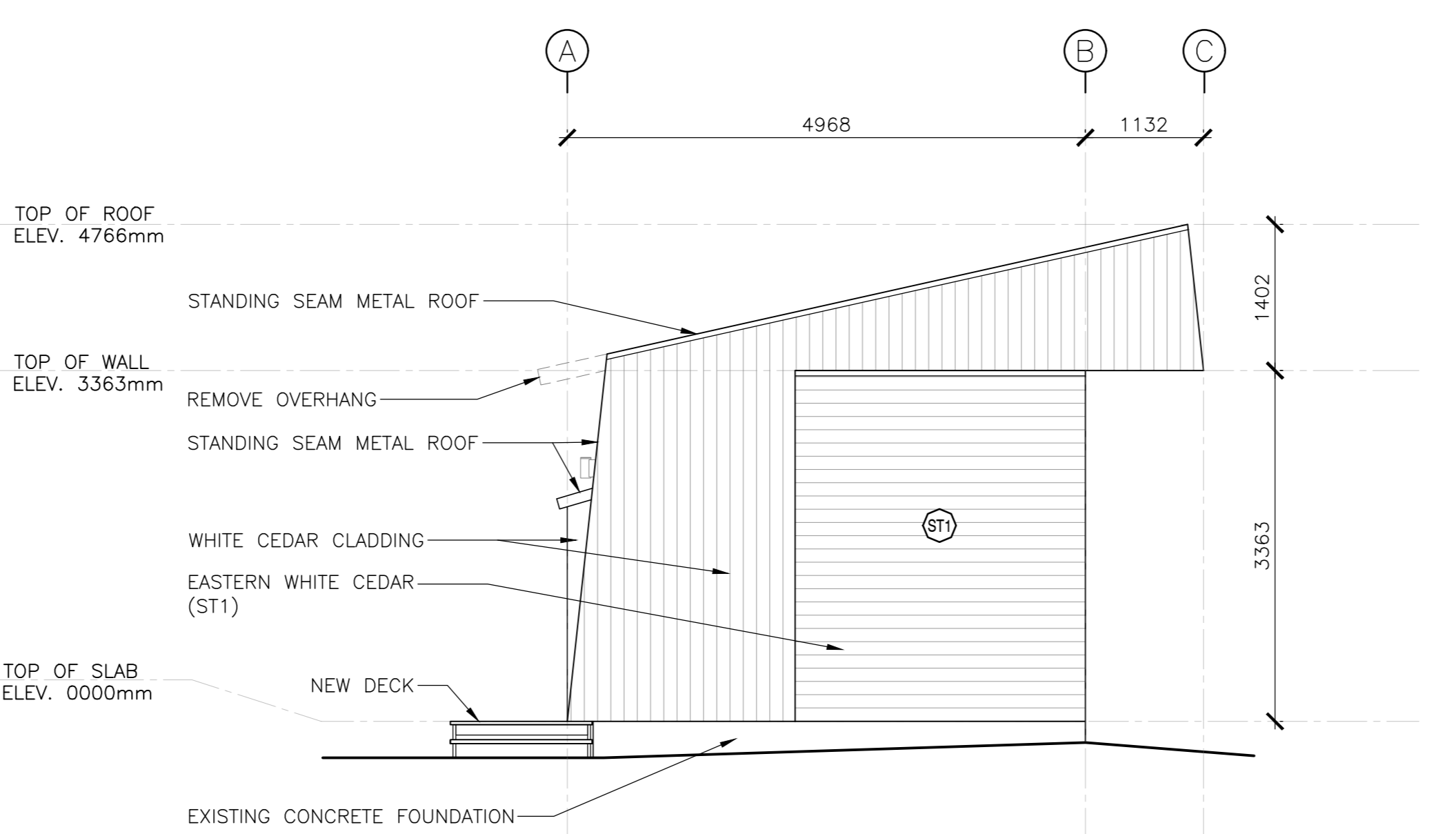

5 THEATRE BUILDING LEFT SIDE ELEVATION
 SCALE : 1:50

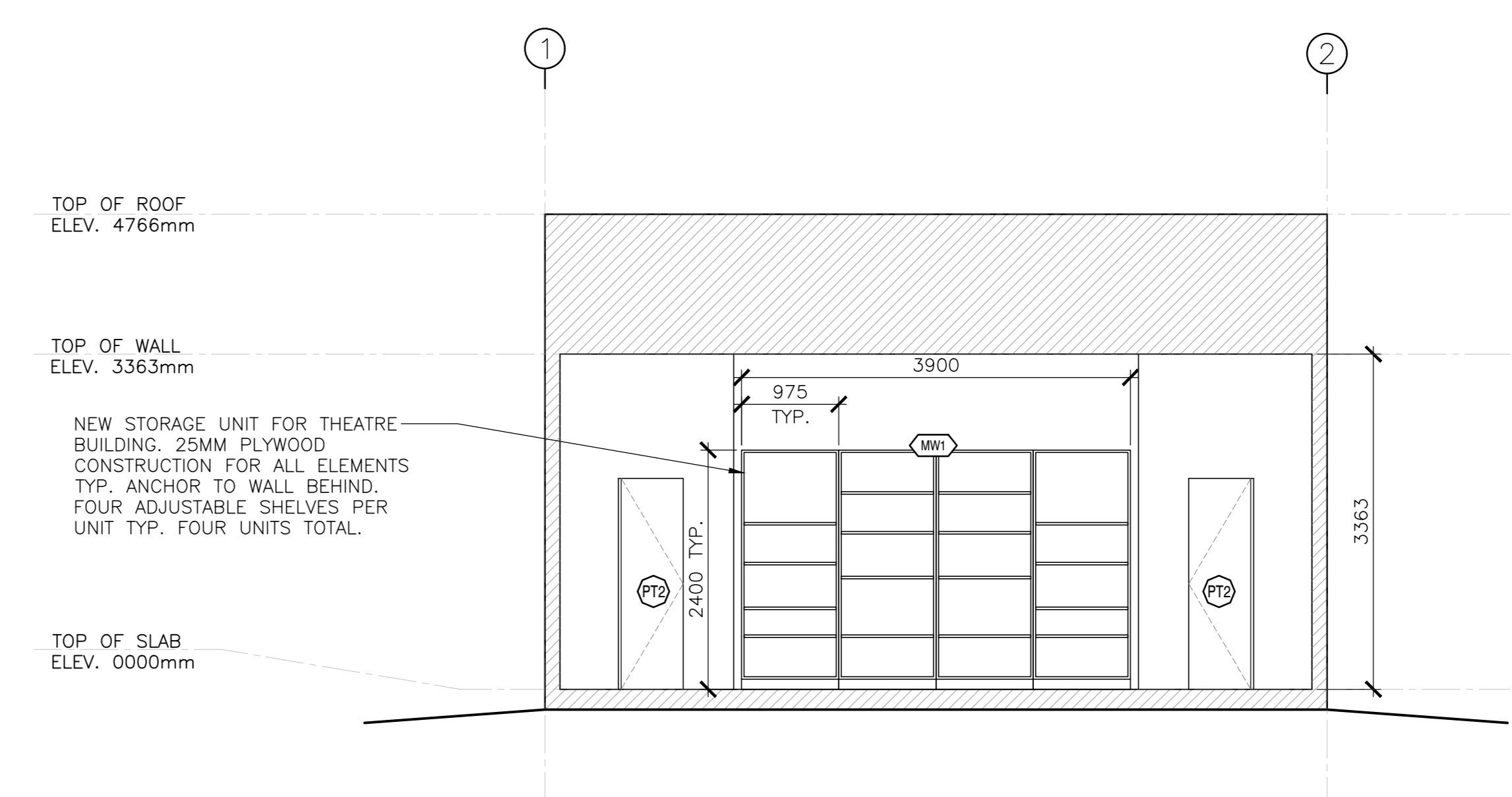

6 THEATRE BUILDING INTERIOR ELEVATION
 SCALE : 1:50

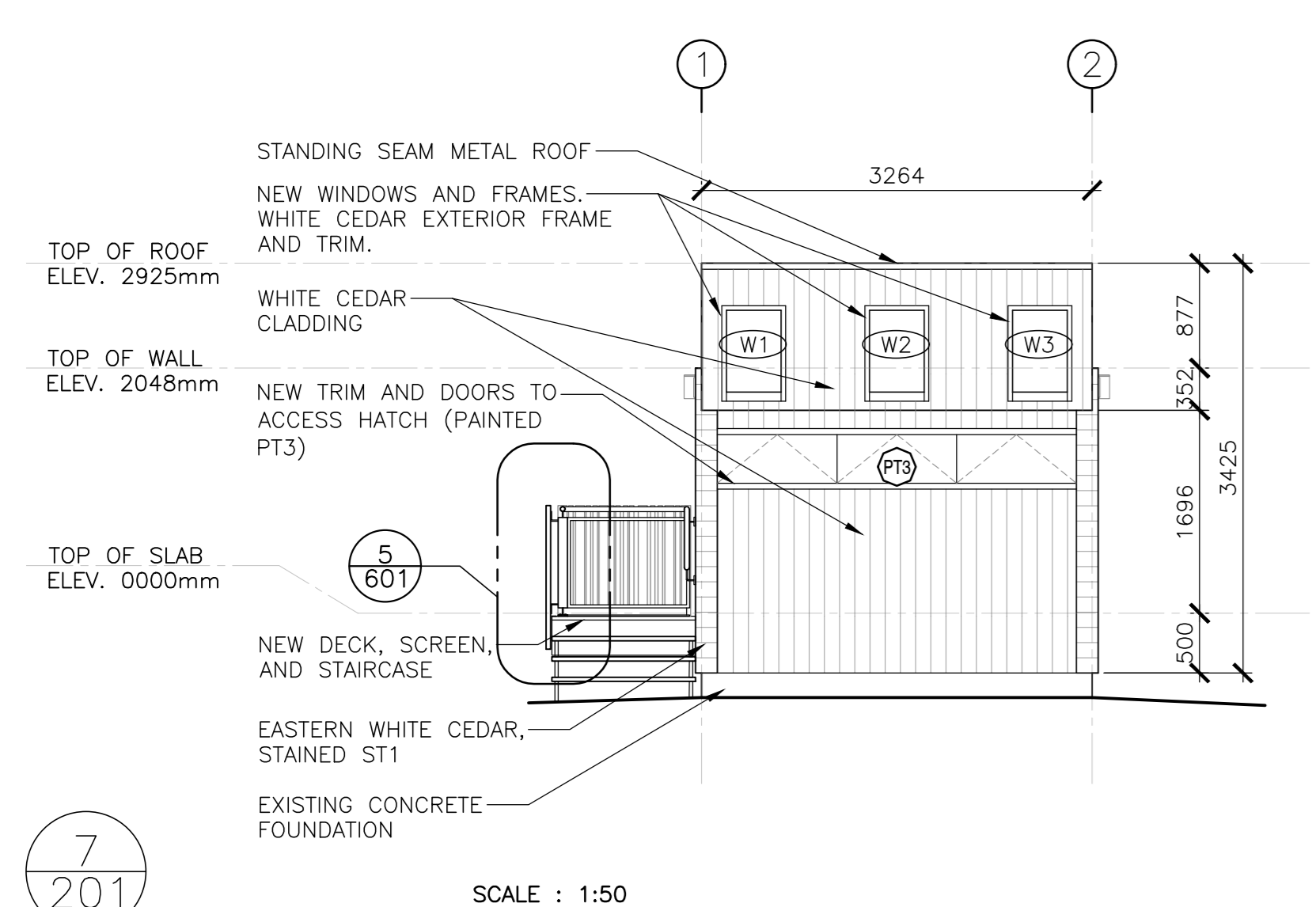

7 PROJECTOR BUILDING FRONT ELEVATION
 SCALE : 1:50

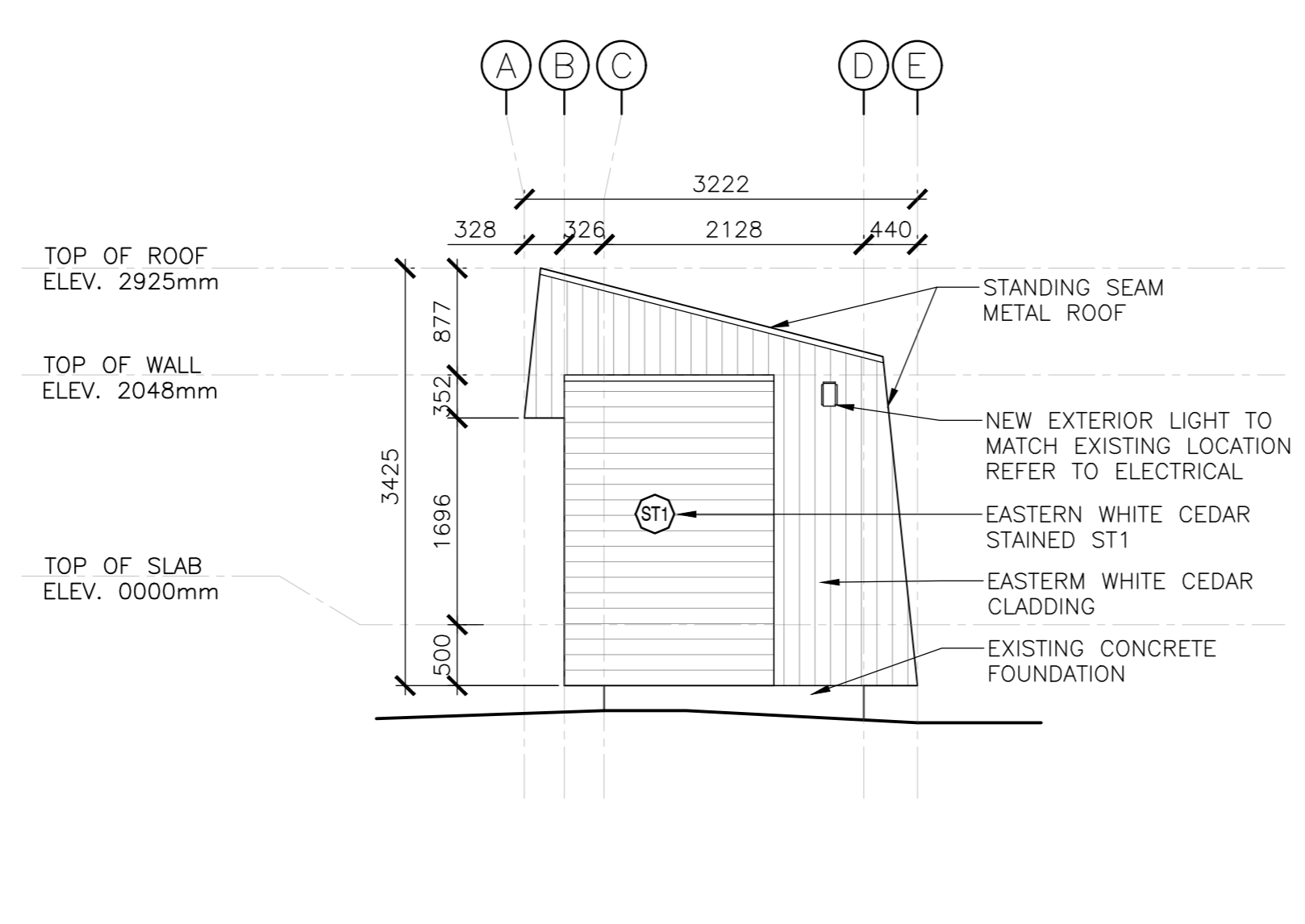

8 PROJECTOR BUILDING RIGHT SIDE ELEVATION
 SCALE : 1:50

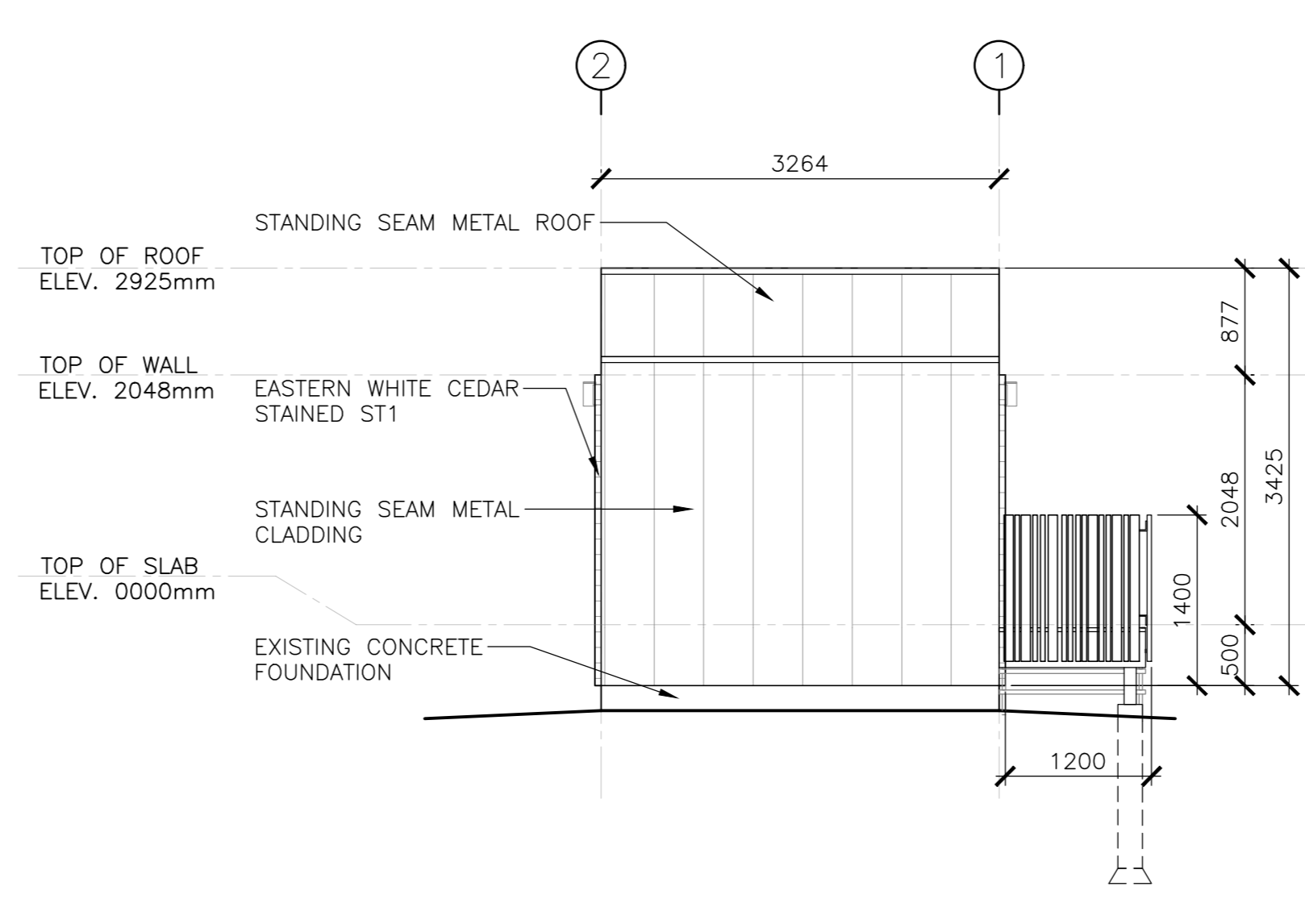

9 PROJECTOR BUILDING REAR ELEVATION
 SCALE : 1:50

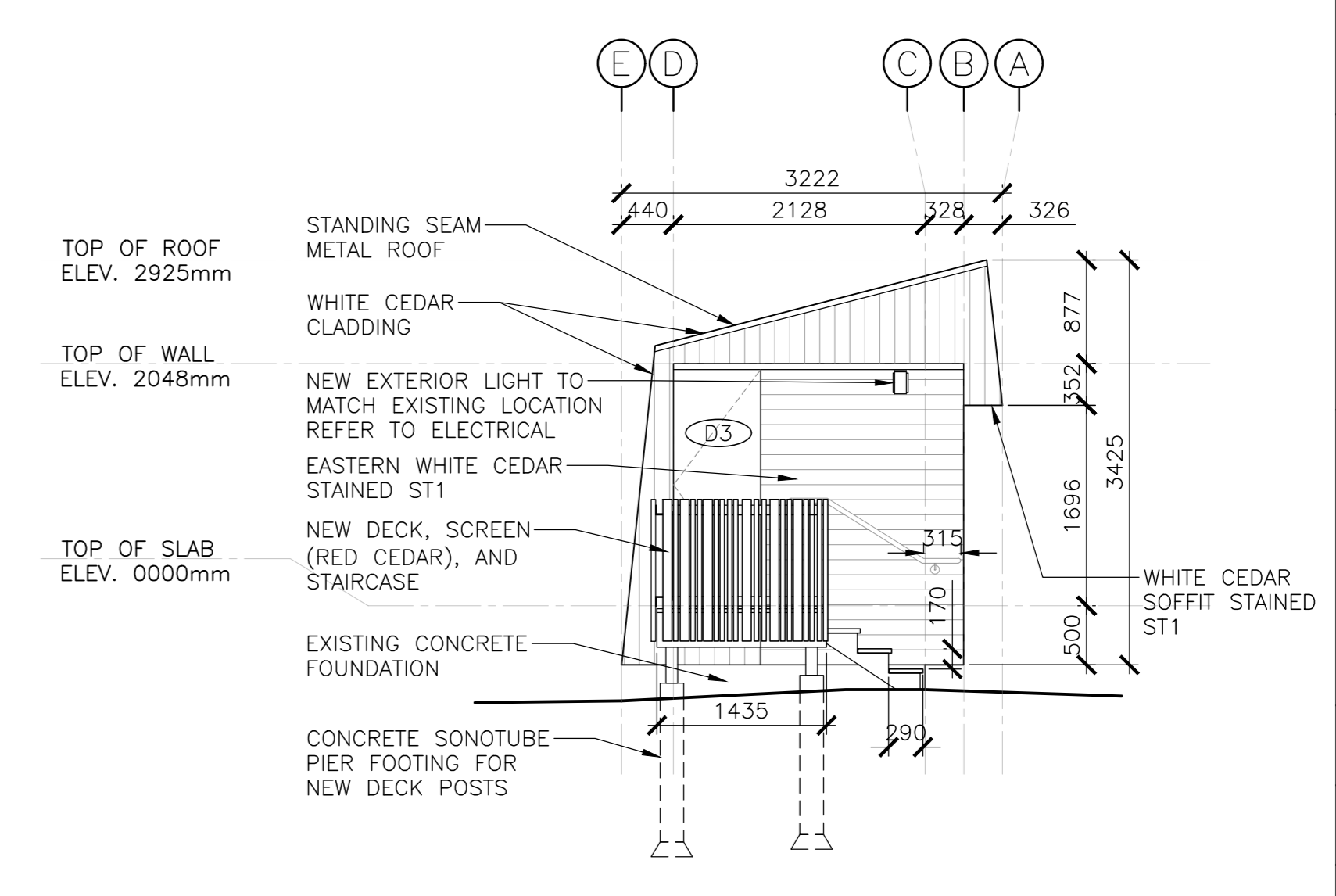

10 PROJECTOR BUILDING LEFT SIDE ELEVATION
 SCALE : 1:50

| revisions | date | project |
|-----------|-------------------|---------|
| 5 | ISSUED FOR TENDER | 01/31 |
| 4 | ISSUED FOR BS8 | 12/21 |
| 3 | ISSUED FOR BS4 | 11/15 |
| 2 | ISSUED FOR BS3 | 09/25 |
| 1 | ISSUED FOR BS2 | 08/09 |

FACILITY REHABILITATION
 KOUCHIBOUQUAC
 NATIONAL PARK
 KOUCHIBOUQUAC
 NEW BRUNSWICK

OUTDOOR THEATRE
 BUILDING ELEVATION

designed: concur
 date:
 drawn: dessiné
 date:
 approved: approuvé
 date:
 Tender: Soumission
 PWOSC Project Manager / Administrateur de projets TPSC
 project number: 1848-954
 drawing no.: A-201

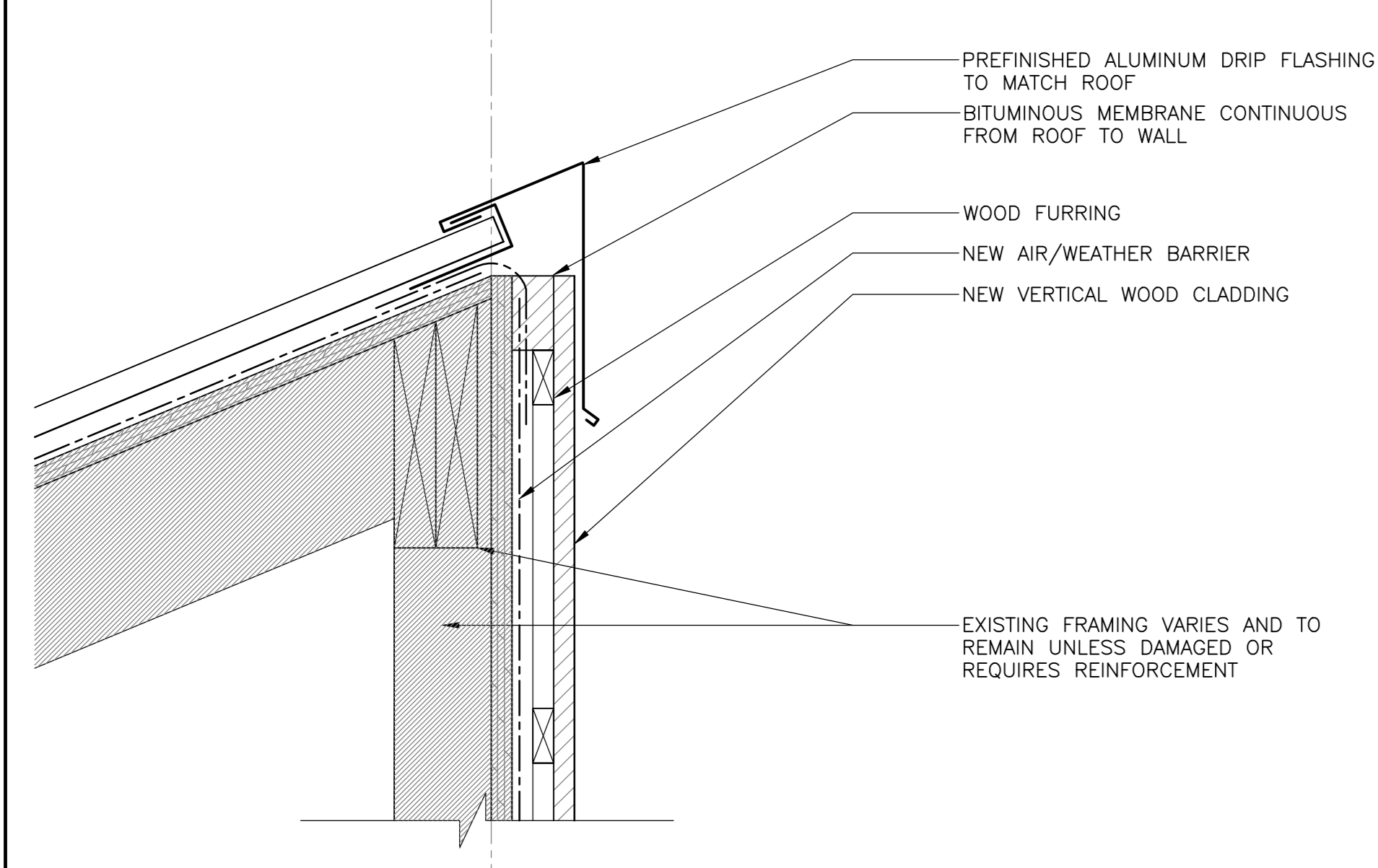

1 SECTION DETAIL - PEAK CONDITION
501 SCALE: 1:5

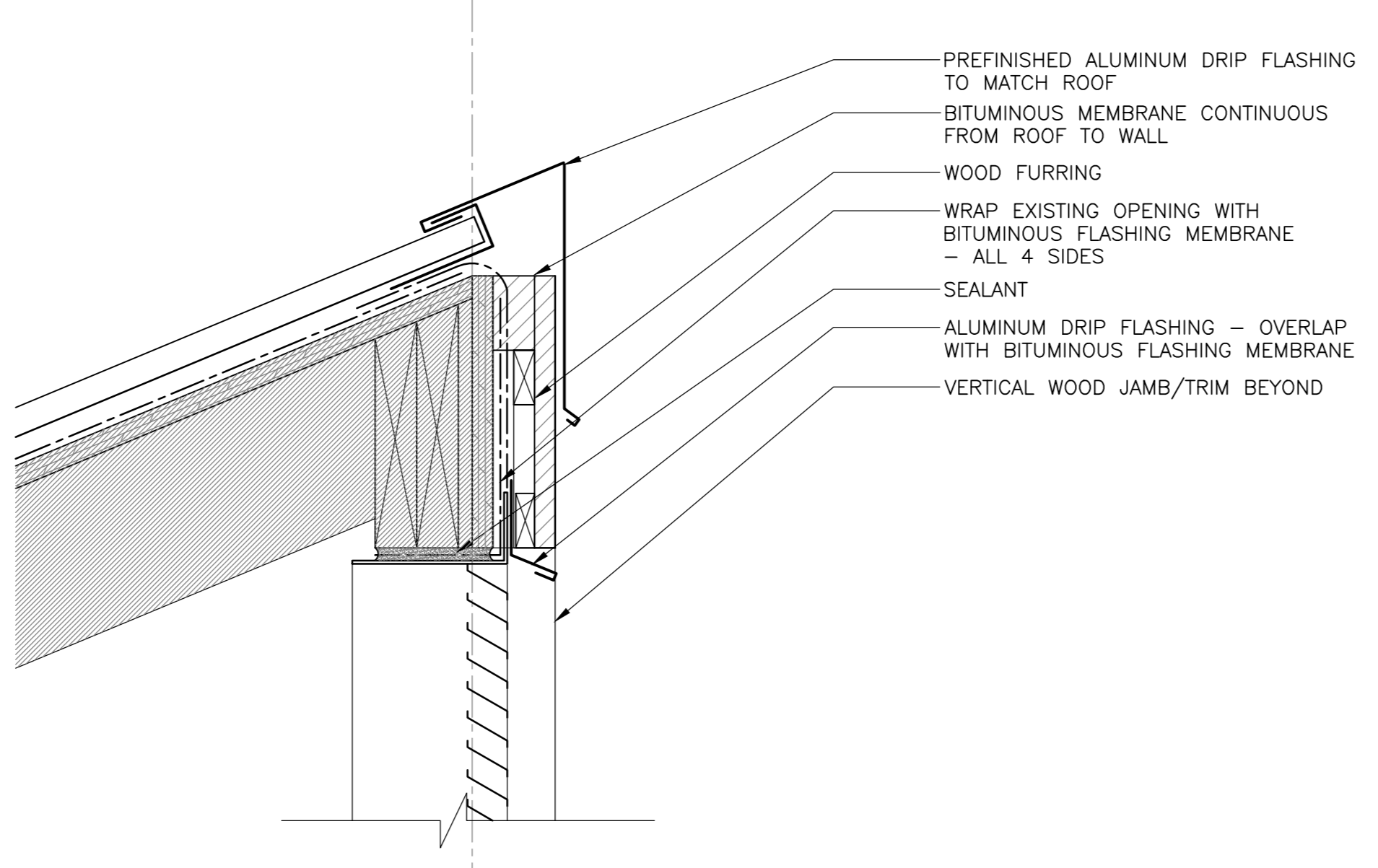

5 SECTION DETAIL - TOP OF VENT
501 SCALE: 1:5

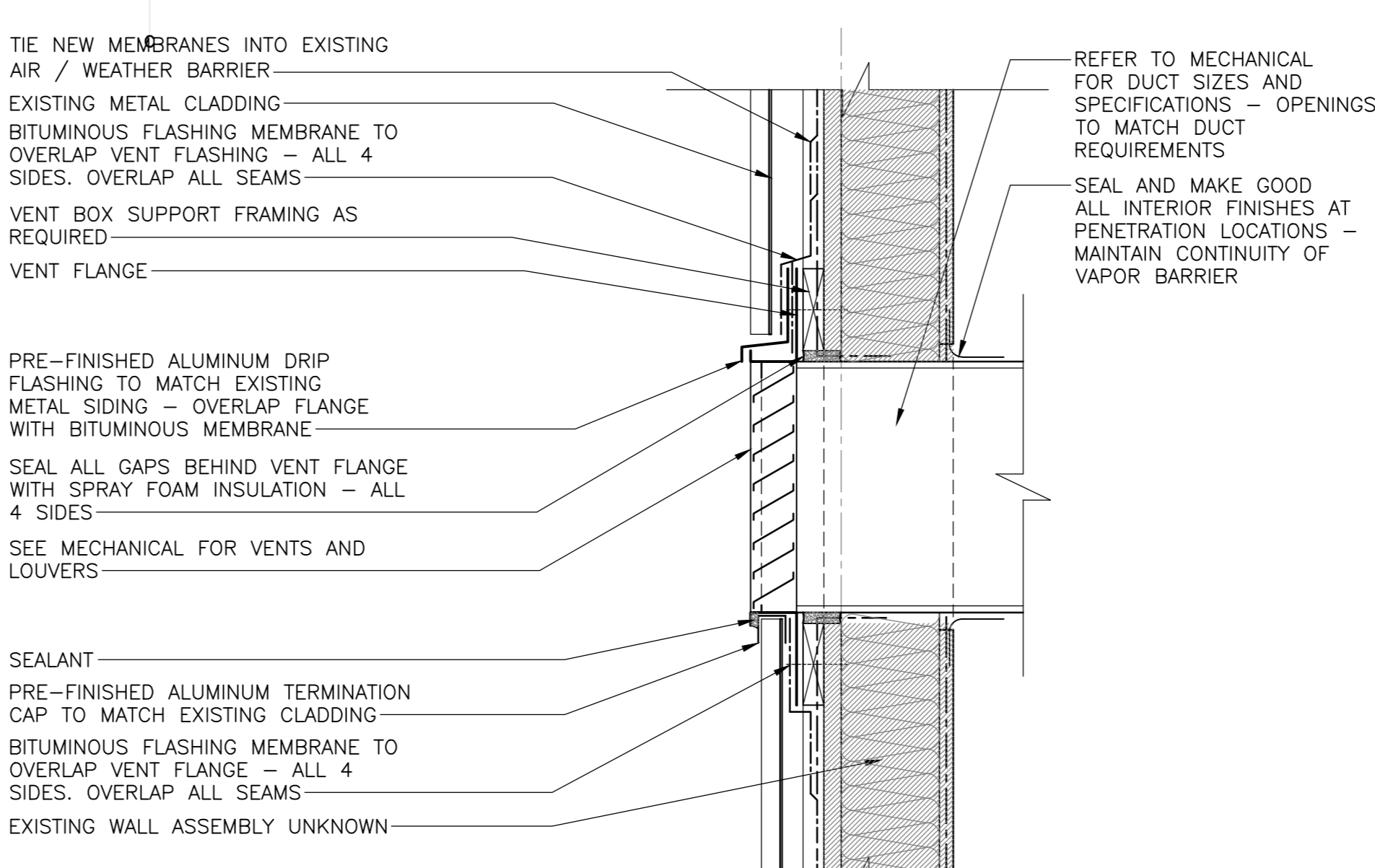

9 SECTION DETAIL - VENT ADMIN BLD.
501 SCALE: 1:5

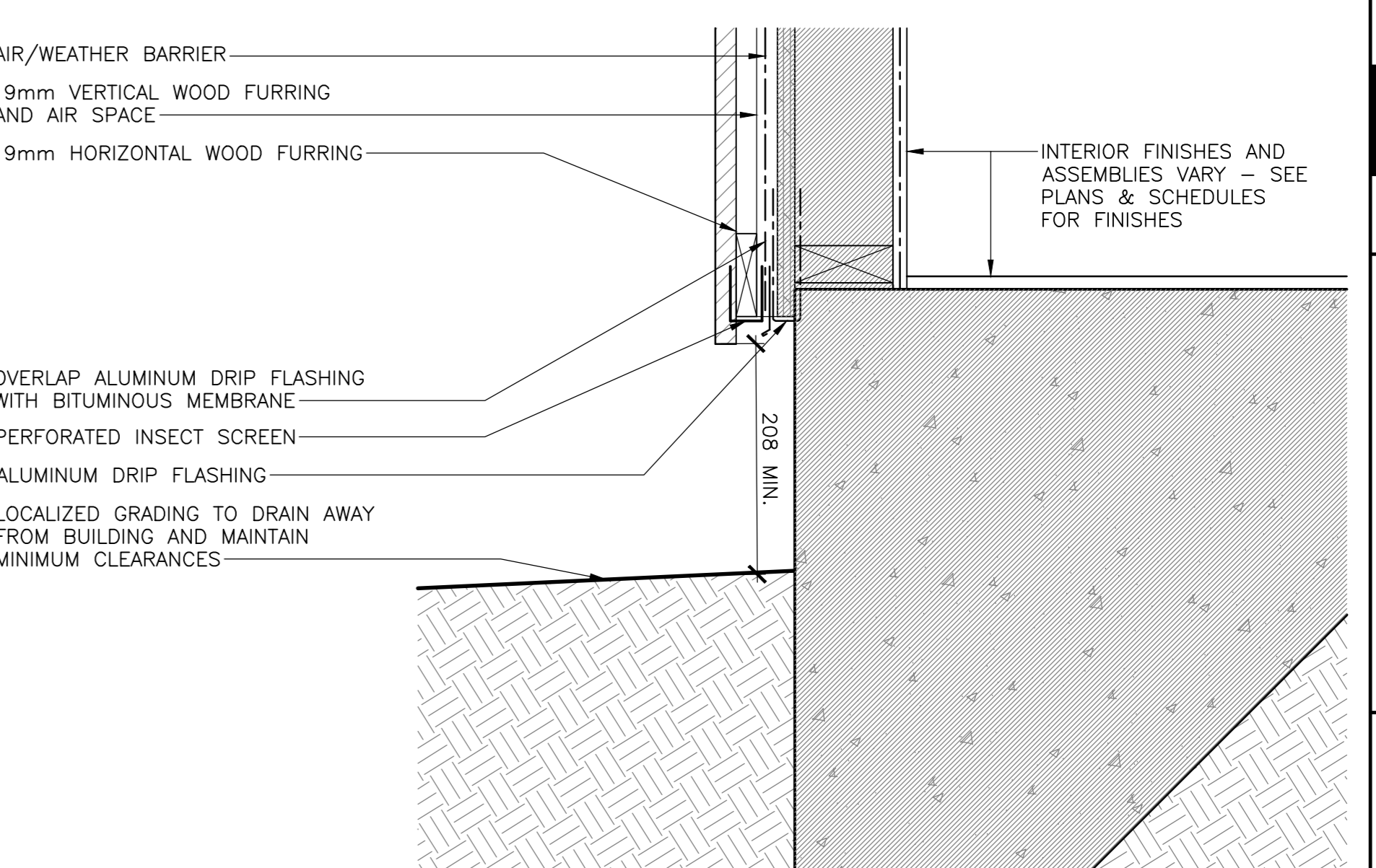

13 SECTION DETAIL - WALL BASE K1,K2
301 SCALE: 1:5

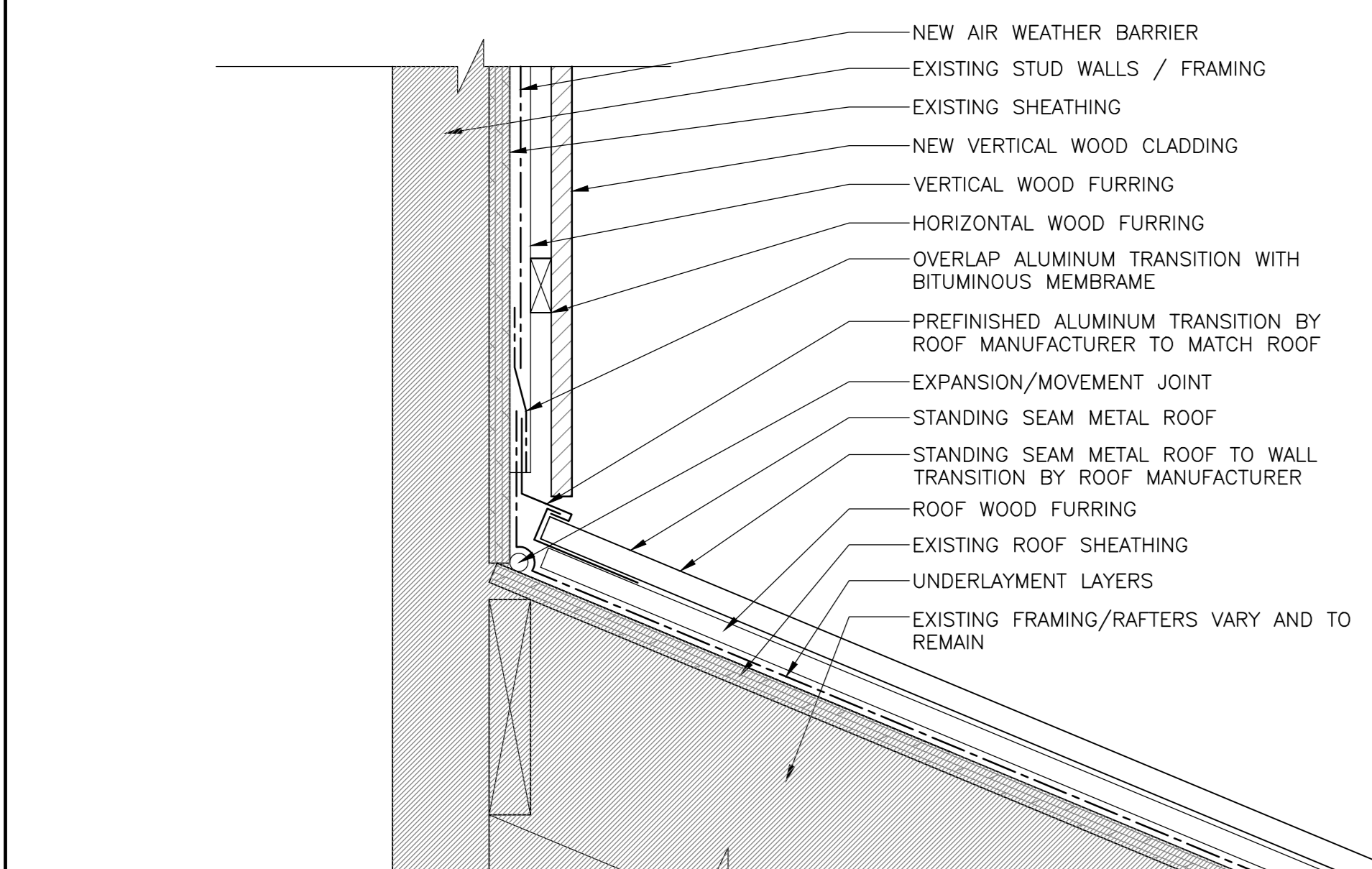

2 SECTION DETAIL - TYP. TRANSITION
501 SCALE: 1:5

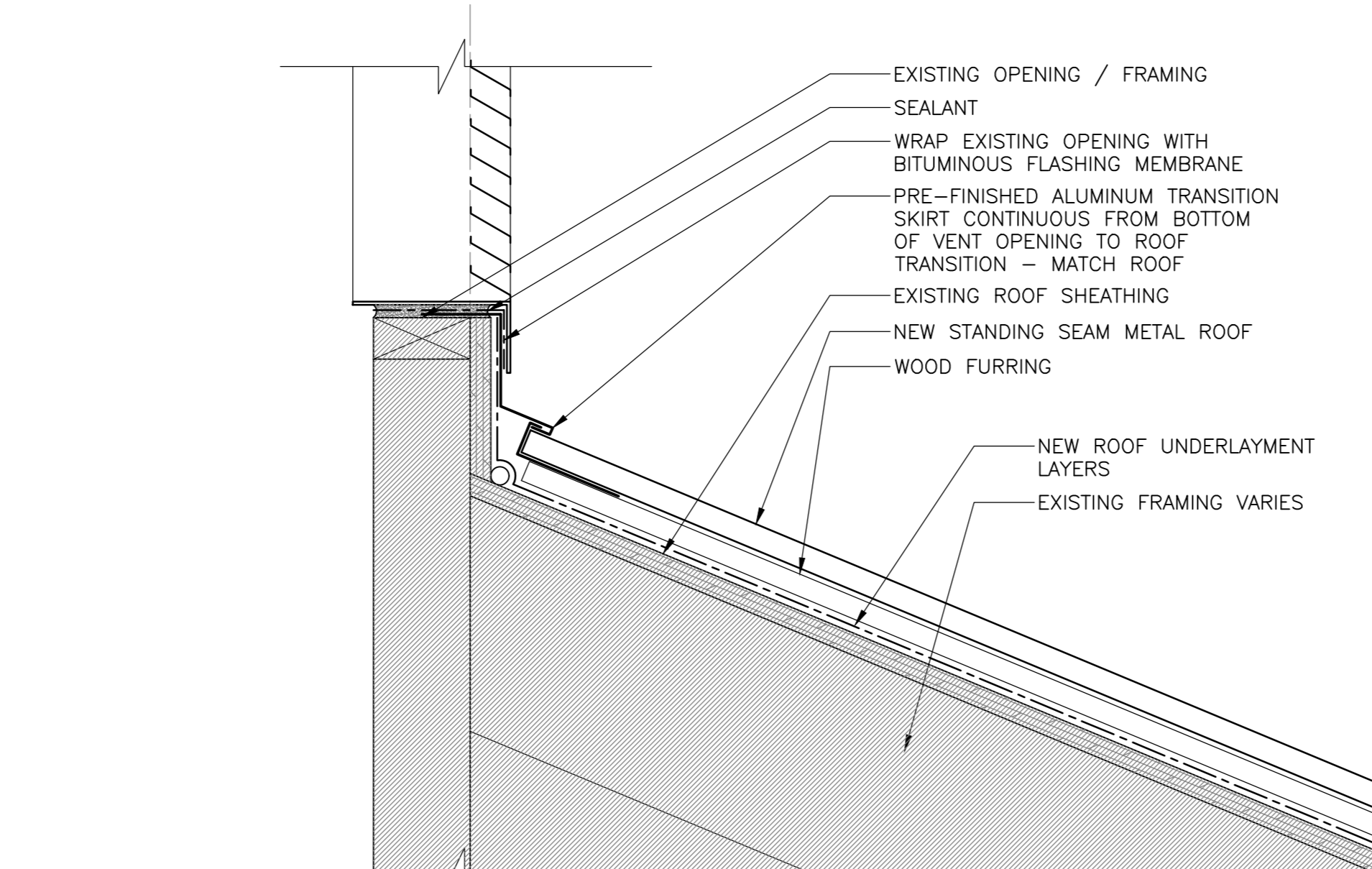

6 SECTION DETAIL - BOTTOM OF VENT
501 SCALE: 1:5

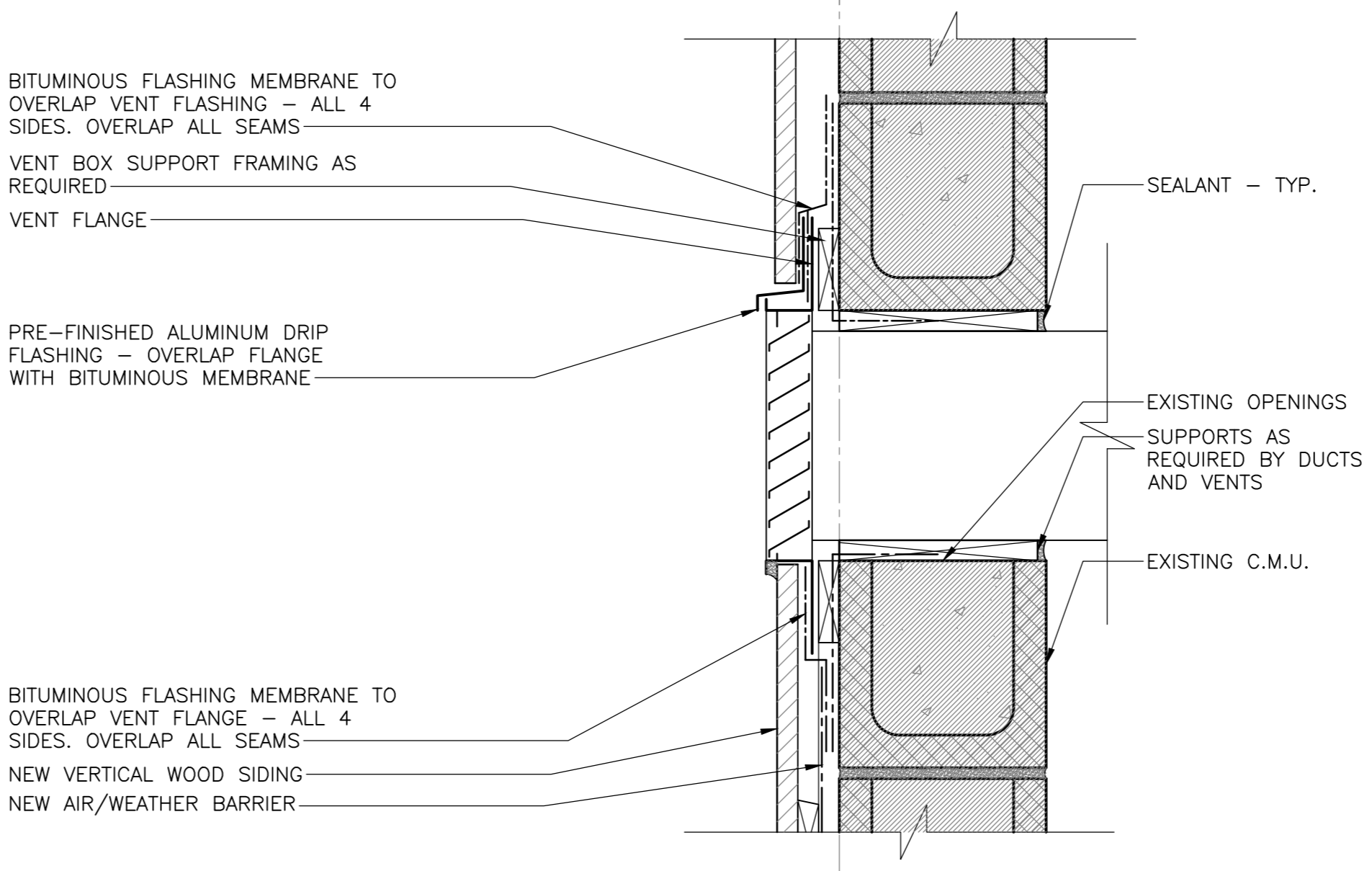

10 SECTION DETAIL - VENT KELLY'S BLD.
501 SCALE: 1:5

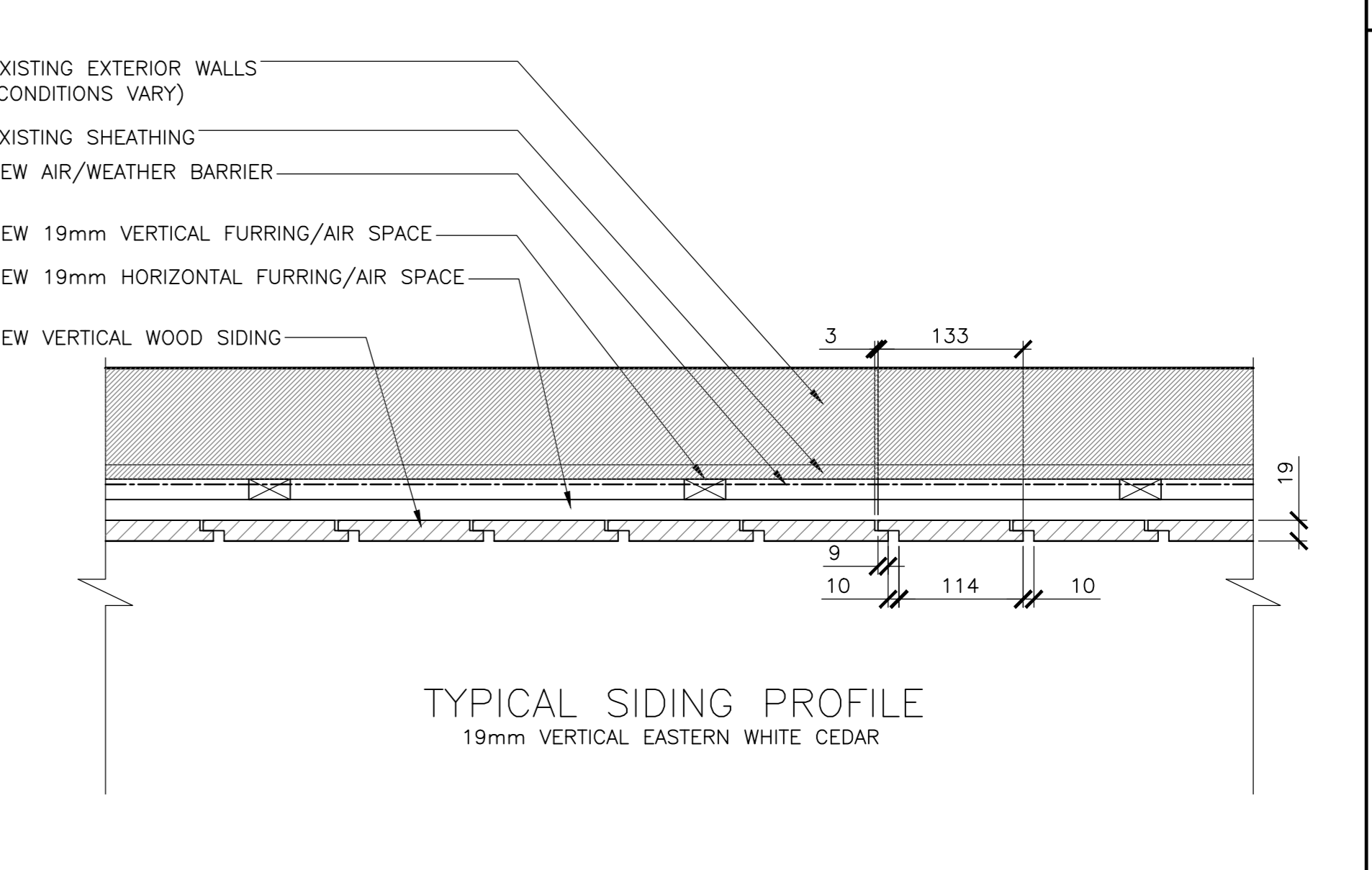

14 PLAN DETAIL - VERTICAL SIDING, TYP.
501 SCALE: 1:5

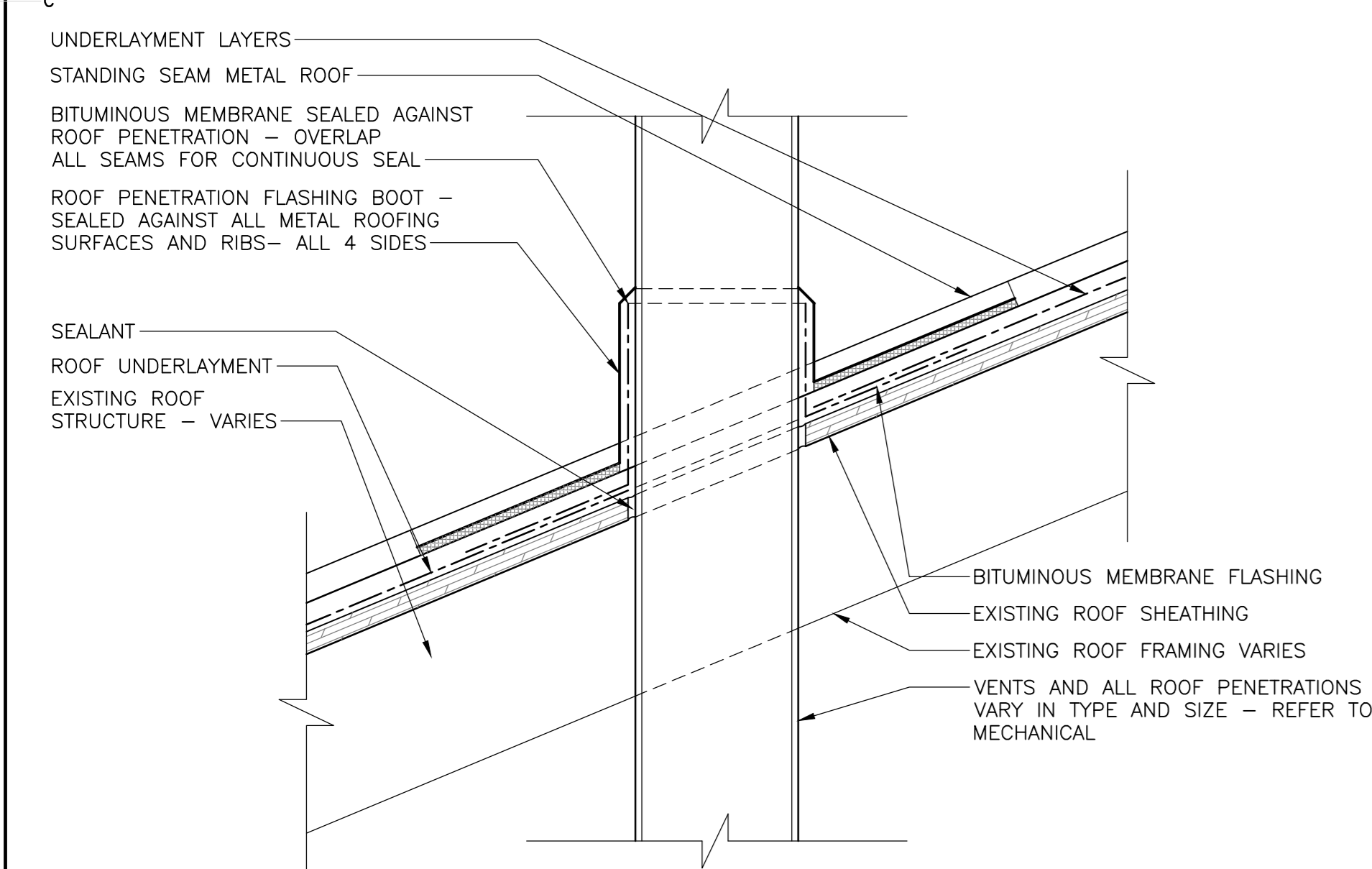

3 SECTION DETAIL - METAL ROOF PENETRATION
501 SCALE: 1:5

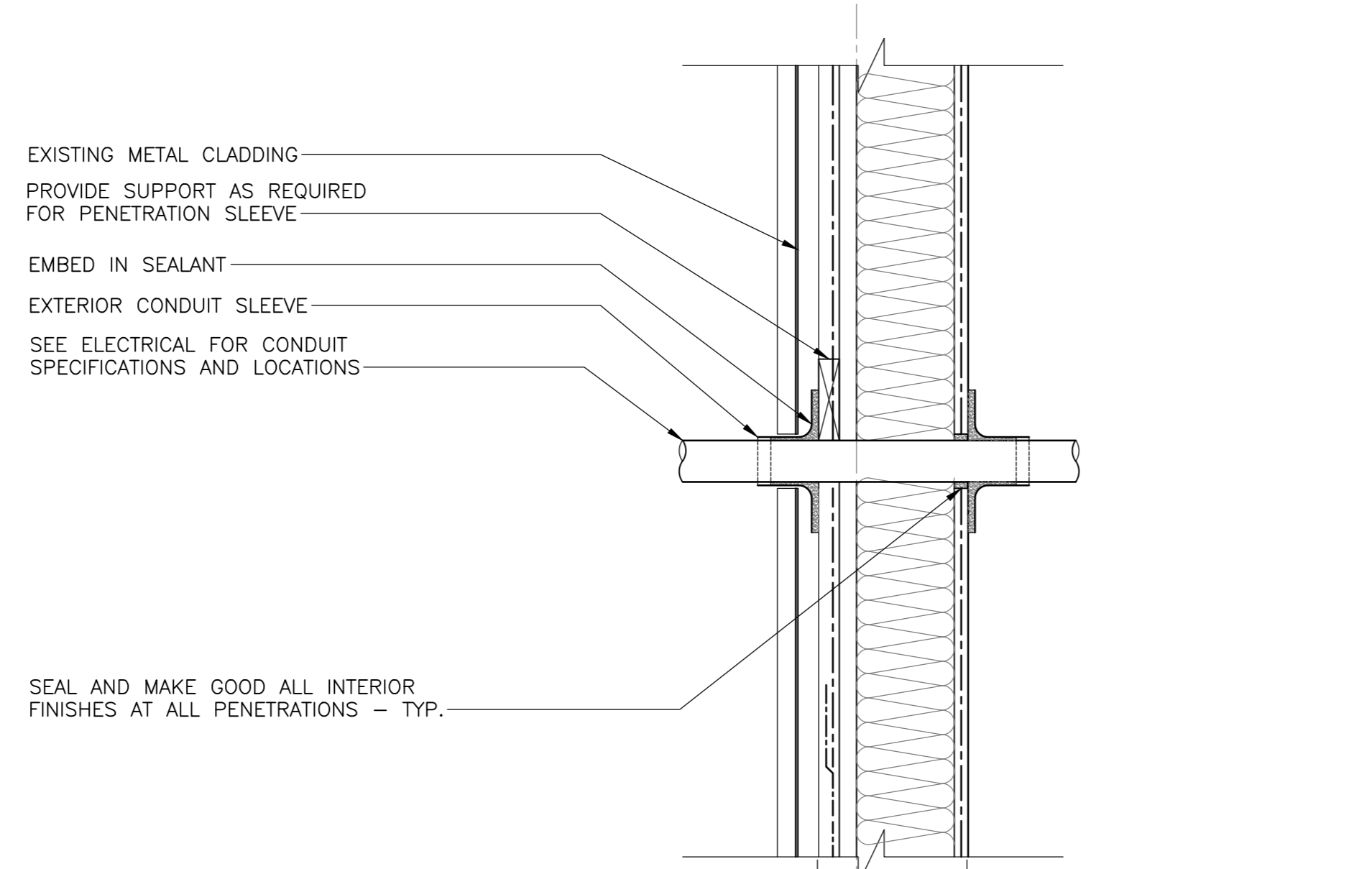

7 SECTION DETAIL - CONDUIT EXT WALL ADMIN BLD.
501 SCALE: 1:5

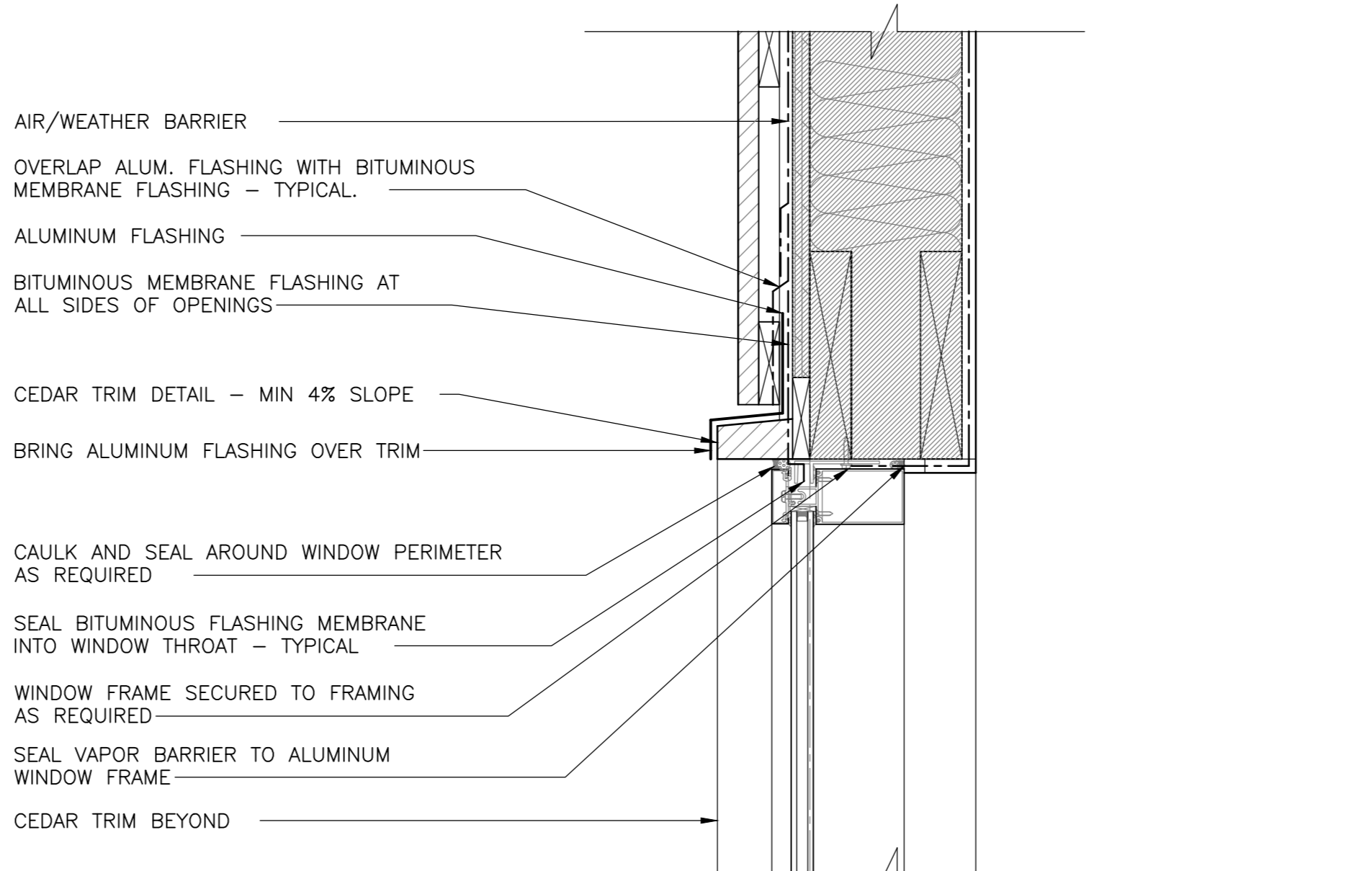

11 SECTION DETAIL - TYP. HEADER K1,K2
501 SCALE: 1:5

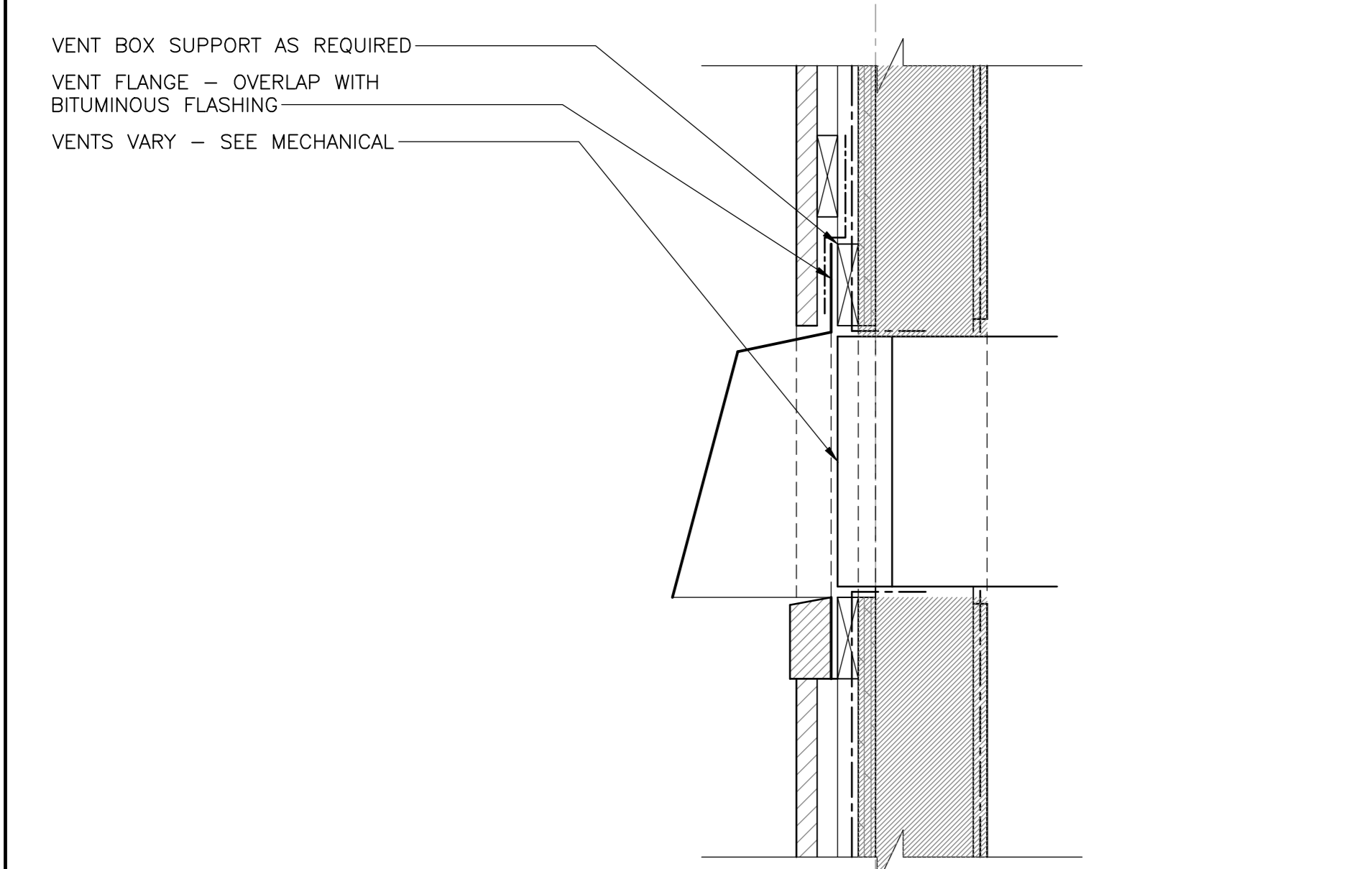

4 SECTION DETAIL - VENT HOOD
501 SCALE: 1:5

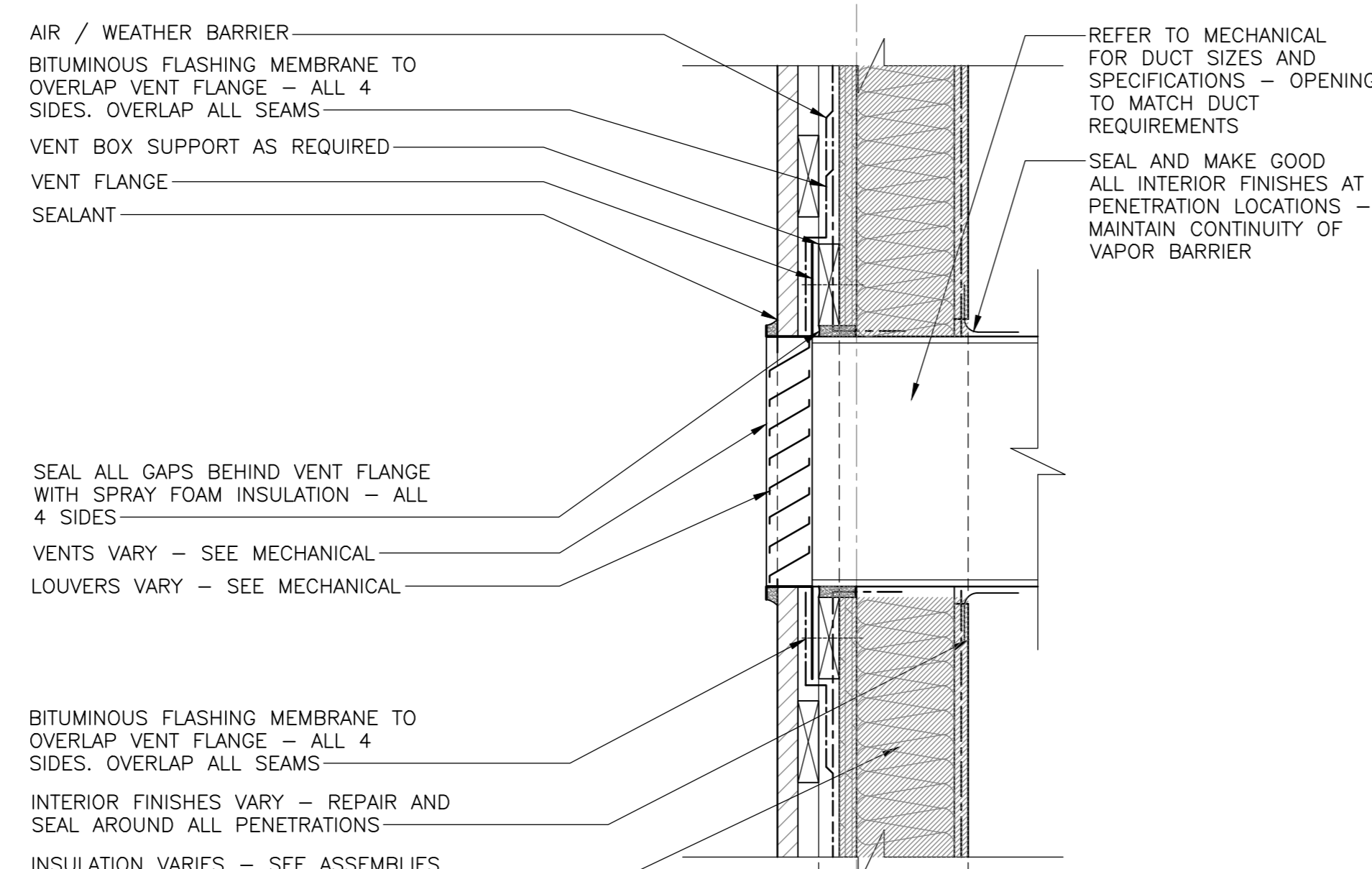

8 SECTION DETAIL - VENT WOOD BLD.
501 SCALE: 1:5

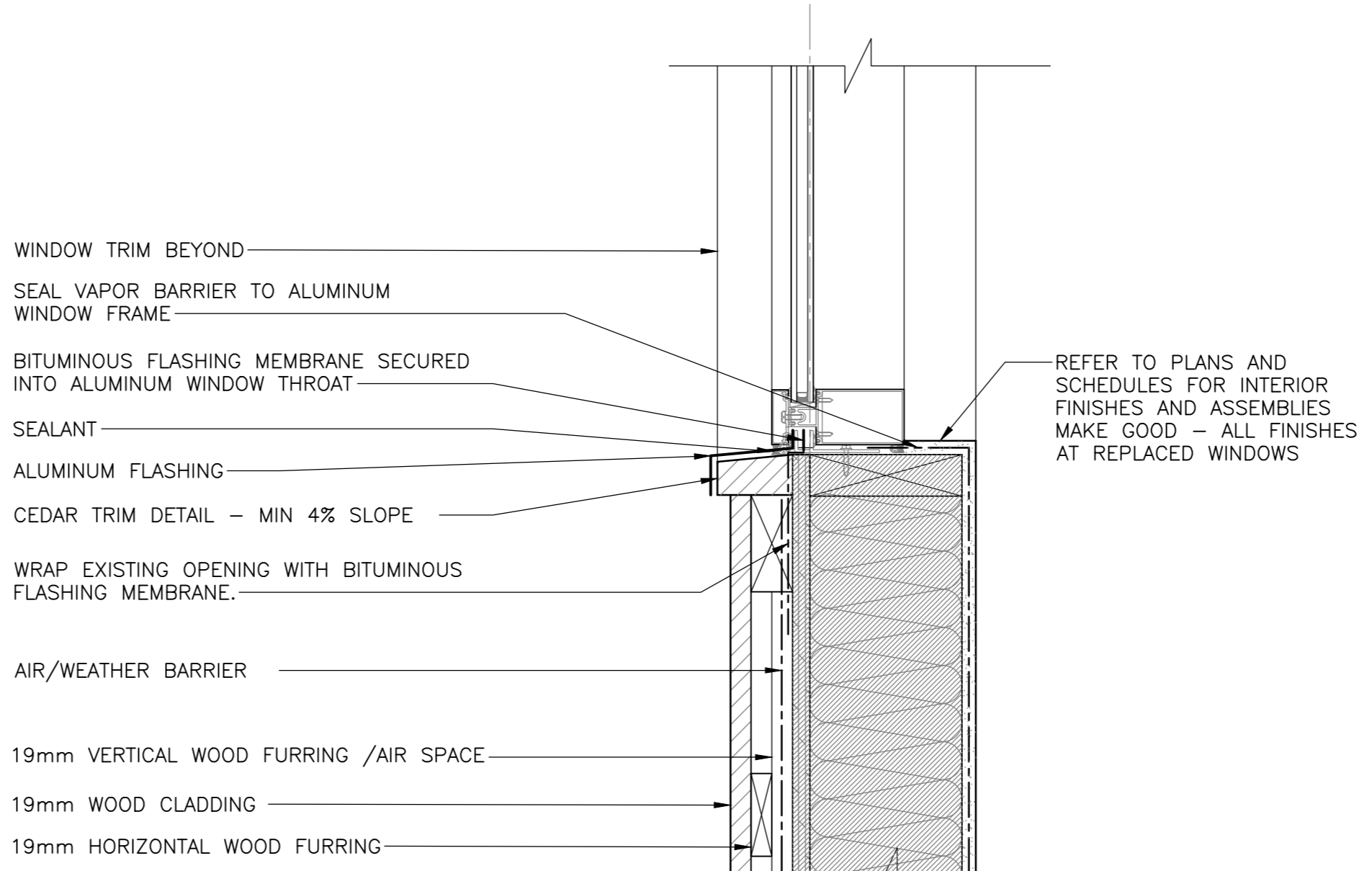

12 SECTION DETAIL - TYP. SILL K1,K2
501 SCALE: 1:5

Canada
EKISTICS PLANNING & DESIGN
1 STARR LANE, DARTMOUTH
PH: (902)461-2525 FAX: (902)465-3131



| | | |
|---|-------------------|-------|
| 5 | ISSUED FOR TENDER | 01/31 |
| 4 | ISSUED FOR BS8 | 12/21 |
| 3 | ISSUED FOR BS4 | 11/15 |
| 2 | ISSUED FOR BS3 | 09/25 |
| 1 | ISSUED FOR BS2 | 08/09 |

FACILITY REHABILITATION
KOUCHIBOUGUAC
NATIONAL PARK
KOUCHIBOUGUAC
NEW BRUNSWICK

MISCELLANEOUS DETAILS

| | | |
|-----------------|--------------------------------|---------------|
| designed | Ekistics Planning & Design | concep |
| drawn | | dessiné |
| approved | | approuvé |
| Tender | | Submission |
| Project Manager | Administrateur de projets TPSC | |
| drawing no. | | no. du dessin |

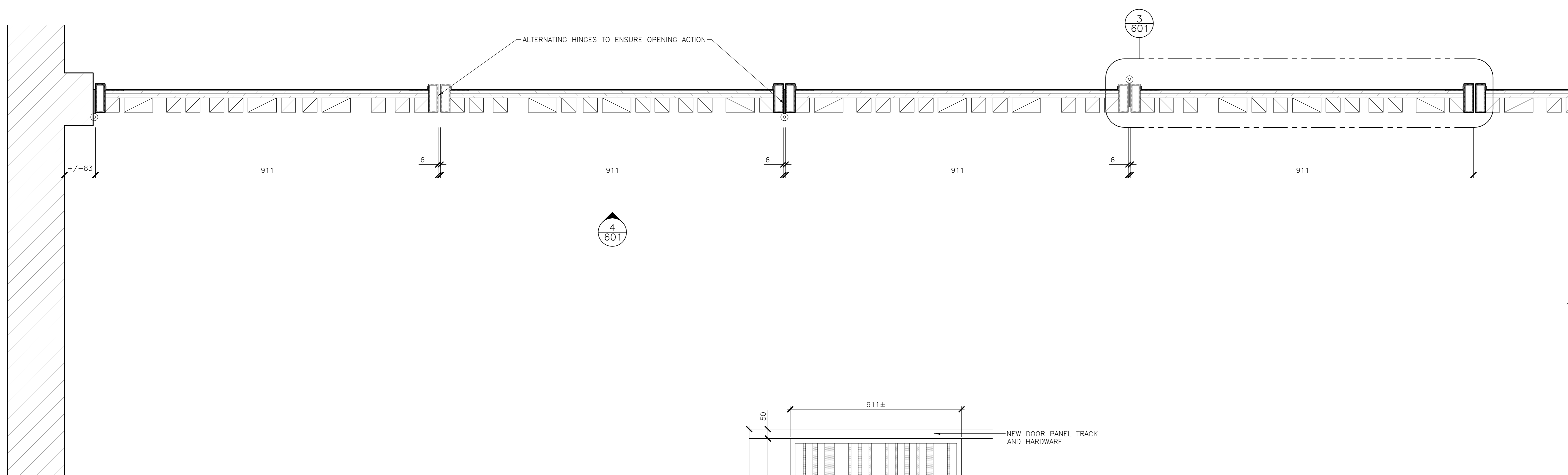

1 THEATRE FOLDABLE DOOR IN CLOSED POSITION
SCALE : 1:5

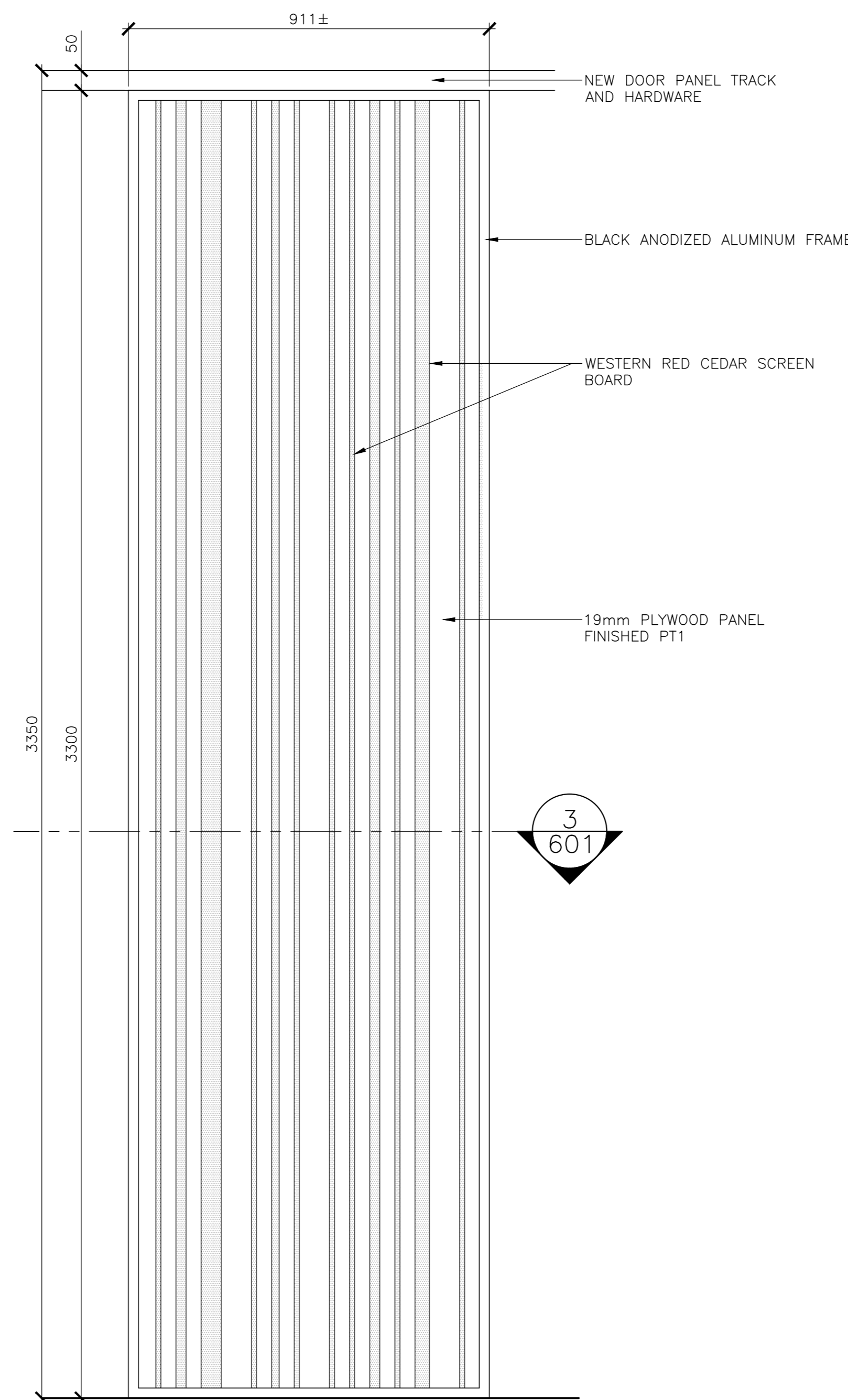

4 THEATRE FOLDABLE DOOR PANEL ELEVATION
SCALE : 1:10

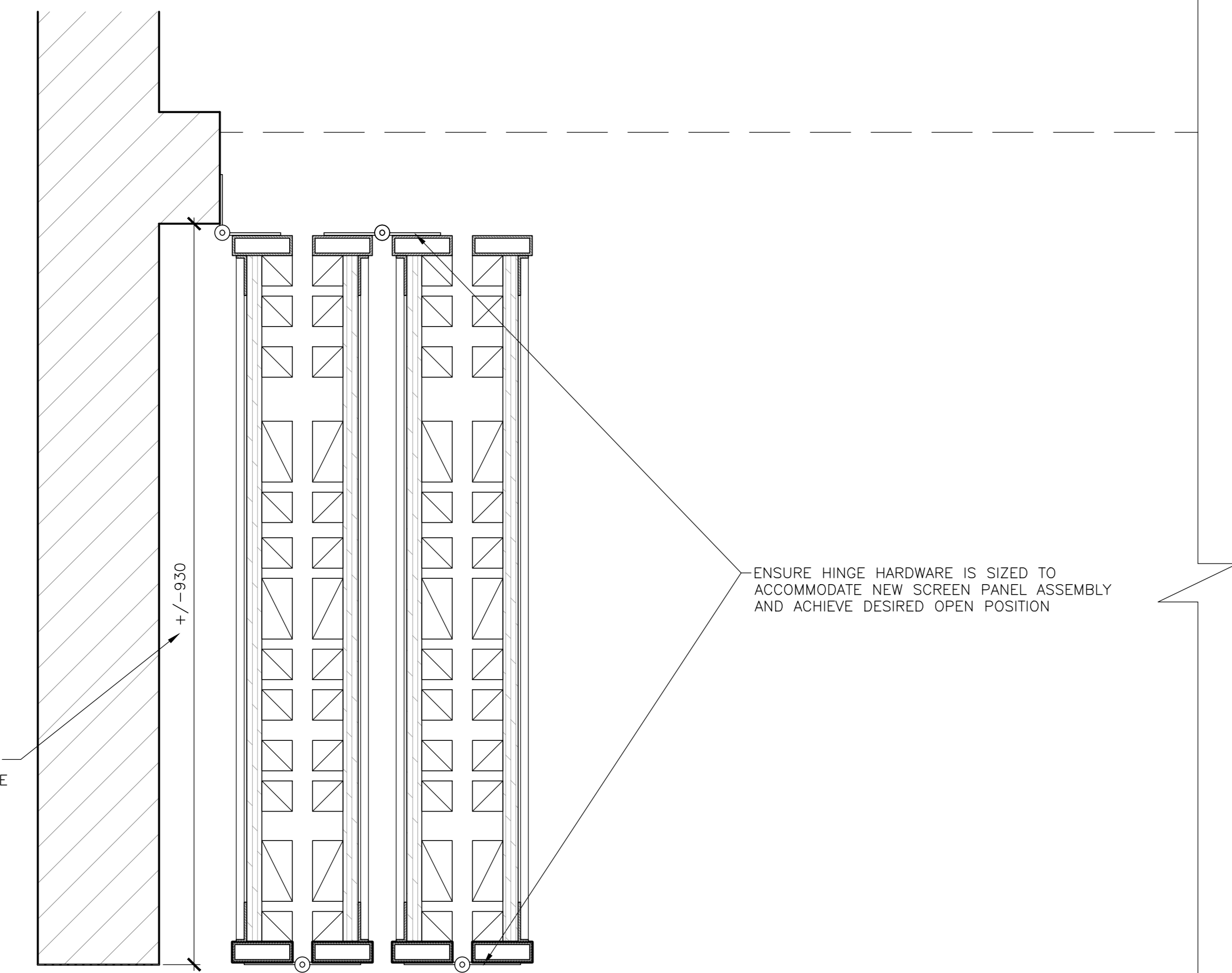

2 THEATRE FOLDABLE DOOR IN OPEN POSITION
SCALE : 1:5

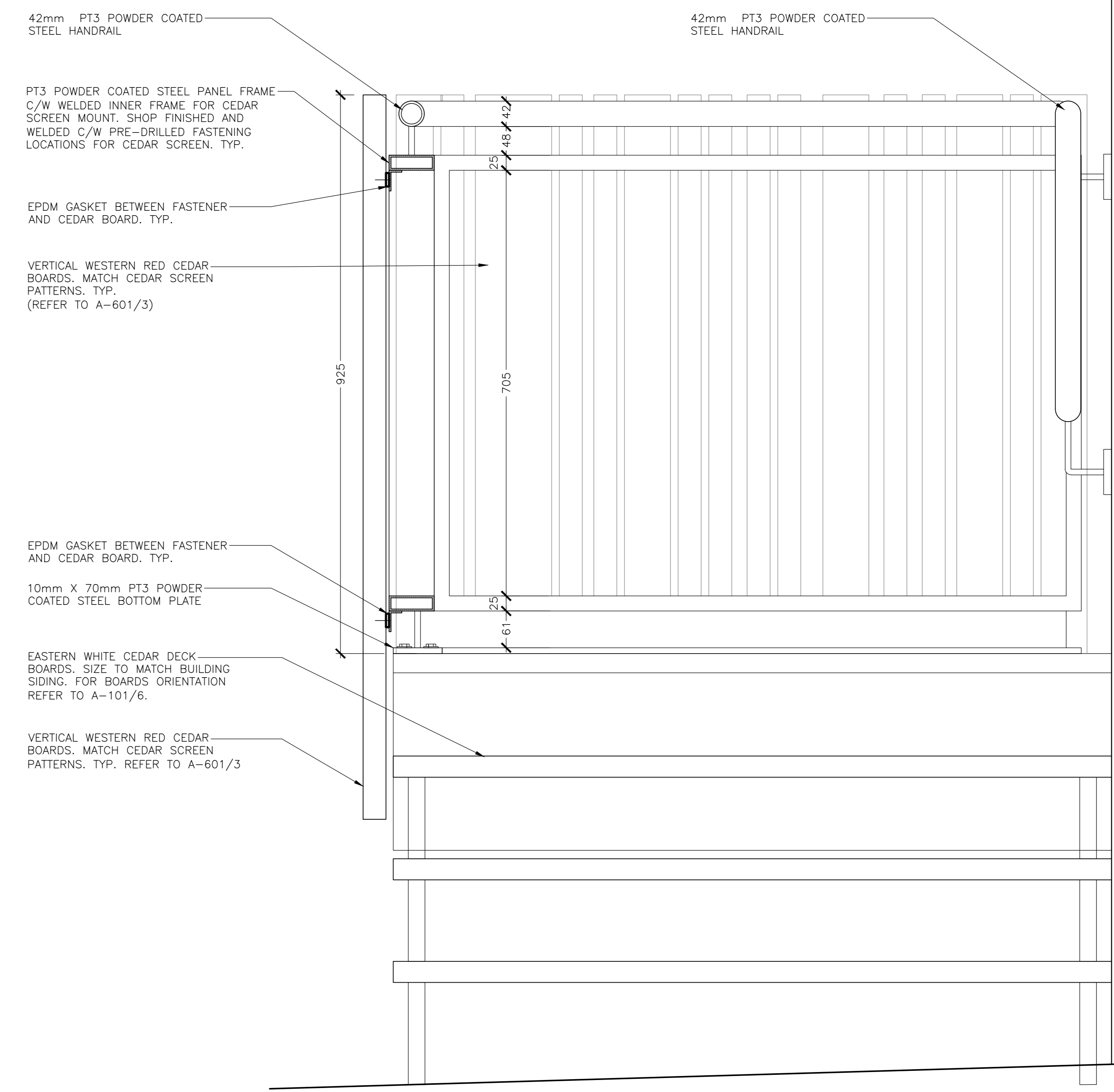

5 PROJECTOR BOOTH RAILING DETAIL
SCALE : 1:10

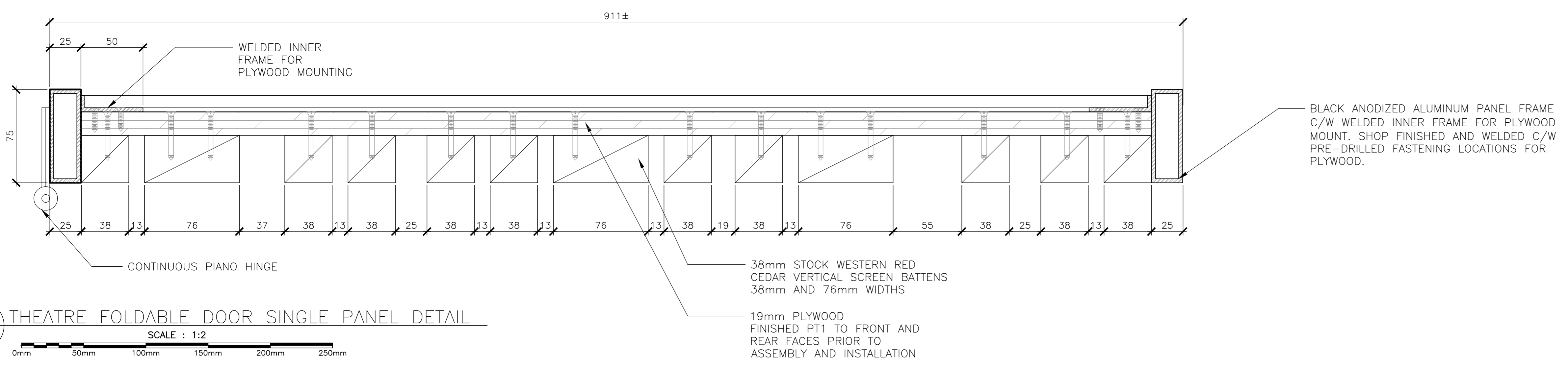

3 THEATRE FOLDABLE DOOR SINGLE PANEL DETAIL
SCALE : 1:2



| | | |
|---|-------------------|-------|
| 5 | ISSUED FOR TENDER | 01/31 |
| 4 | ISSUED FOR BS8 | 12/21 |
| 3 | ISSUED FOR BS4 | 11/15 |
| 2 | ISSUED FOR BS3 | 09/25 |
| 1 | ISSUED FOR BS2 | 08/09 |

project FACILITY REHABILITATION
KOUCHIBOUQUAC
NATIONAL PARK
KOUCHIBOUQUAC
NEW BRUNSWICK

drawing OUTDOOR THEATRE
DETAILS

| | |
|-----------------------|--------------------------------|
| designed | conçu |
| date | |
| drawn | dessiné |
| date | |
| approved | approuvé |
| date | |
| Tender | Submission |
| PWOSC Project Manager | Administrateur de projets TPSC |
| project number | no. du projet |
| 1848-954 | |
| drawing no. | no. du dessin |
| A-601 | |

| LUMINAIRE SCHEDULE | | | | |
|--------------------|---------|---------------------|-----------------------------------------------------------------------------------------------------------------------------------------------------------------------------------------------------------------|------------------------------------------------------------------------------------------------------------------------------------------------------------------------------------------------------------------------------------------------------------------------------|
| TYPE | VOLTAGE | LAMP | DESCRIPTION | CATALOGUE NUMBER |
| A | 120 | LED 4000K 15W | 152mm DIAMETER RECESSED ADJUSTABLE GIMBAL FIXTURE, RETROFIT, DIMMABLE, DAMP LOCATION LISTED, NON-IC RATED, PROVIDE GOOF TRIM RING IF REQUIRED FOR OPENINGS ABOVE 152mm, APPROXIMATELY 1000 LUMENS, BLACK FINISH | EE LIGHTING CAT.# RF-UTLED-6-S15W-4BK-G |
| B | 120 | LED 4000K 42W | 65x1220mm SUSPENDED STRAIGHT FIXTURE, FROSTED LENS, CHAIN SUSPEND TO 2750mm A.F.F. UNLESS OTHERWISE INDICATED, APPROXIMATELY 3900 LUMENS, WHITE FINISH | PHILIPS CAT.# LF4FR3940UDZT CHAIN HANGING KIT (AS REQUIRED): FKR-126 ACUITY CAT.# ZL2N-L48-3000LM-MDD-MVOLT-40K-80CRI-WH CHAIN HANGING KIT (AS REQUIRED): HC36 METALUX CAT.# 4SNLED-LD4-34SL-LN-UNV-L840-CD1-U CHAIN HANGING KIT (AS REQUIRED): AYC-CHAIN/SET |
| C | 120 | LED 4000K 8W | LOW PROFILE EXTERIOR WALL PACK, DIE-CAST ALUMINUM CONSTRUCTION, STAINLESS STEEL HARDWARE, BLACK FINISH, MATCH EXISTING FIXTURE MOUNTING HEIGHTS | EUREKA CAT.# 3456-BLKE OR APPROVED EQUAL |
| D | 120 | LED 4000K 2W | LED STEP LIGHT, DIE-CAST ALUMINUM HOUSING, POLYCARBONATE LENS, BLACK | EUREKA LIGHTING CAT.# 10096 LED.2.40 120V BLKE OR APPROVED EQUAL |

| DEMOLITION LEGEND | |
|-------------------|-----------------------------------------------------|
| SYMBOL | DESCRIPTION |
| 'E' | INDICATES EXISTING TO REMAIN |
| 'D' | INDICATES EXISTING TO BE REMOVED BY THIS CONTRACTOR |

| LIGHTING LEGEND | |
|-----------------|-----------------------------------------------------------------------------------|
| SYMBOL | DESCRIPTION |
| ⚡ | SINGLE POLE LINE VOLTAGE LIGHT SWITCH |
| ⚡ | 120V SLIDE TO OFF DIMMER SWITCH, 'F' DENOTES FIXTURE SWITCH |
| ⊙ | RECESSED POT LIGHT OR SUSPENDED LIGHT FIXTURE 'A' DENOTES FIXTURE TYPE. |
| ⊙ | 1220mm SUSPENDED OR SURFACE MOUNTED LIGHT FIXTURE, 'B' INDICATES FIXTURE TYPE. |
| ⊙ | WALL MOUNTED LIGHT FIXTURE 'C' INDICATES FIXTURE TYPE |

| POWER LEGEND | |
|--------------|-----------------------------------------------------------------------------------------------|
| SYMBOL | DESCRIPTION |
| ⊕ | 15A, 120V DUPLEX RECEPTACLE 'GFCI' - INDICATES GROUND FAULT CIRCUIT INTERRUPTER RECEPTACLE |
| ⊕ | 15A, 120V QUAD RECEPTACLE |
| ■ | LIGHTING/POWER PANEL |

| EXISTING PANEL # | LOCATION: | | OUTDOOR THEATRE | | INTERRUPTING RATING | | 10,000 | | AMPS | | | | |
|-----------------------------|-------------|---------|-----------------|---------|---------------------|------|--------|-----|--------------|-----|-----------|-------------------|------|
| | VOLTAGE | 120/240 | PANEL TYPE | | MAINS | LUGS | | | | | | | |
| B | PHASE/WIRES | 1φ, 3W | BKR TYPE | BOLT ON | BREAKER | | AMPS | | BUS 100 AMPS | | | | |
| | | | MOUNTING | SURFACE | MCS | | AMPS | | | | | | |
| DESIGNATION | LOAD (VA) | | AWG | CCT # | BKR | A | B | BKR | CCT # | AWG | LOAD (VA) | DESIGNATION | |
| | A | B | | | | | | | | | A | | B |
| BACK STAGE LTG. & RECEP.TS. | | | | 1 | 15A | | | 15A | 2 | | | LECTERN RECEP.TS. | |
| FLOOD LTG. | | | | 3 | 15A | | | 15A | 4 | | | LECTERN RECEP.TS. | |
| POST LTG. | | | | 5 | 40A | | | 15A | 6 | | | LECTERN HEATER | |
| POST LIGHTS | | | | 7 | 2P | | | | 8 | | | SPACE | |
| SPACE | | | | 9 | | | | | 10 | | | SPACE | |
| SPACE | | | | 11 | | | | | 12 | | | SPACE | |
| | | | | | | | | | | | LOAD | WATTS | AMPS |
| | | | | | | | | | | | PHASE A | | |
| | | | | | | | | | | | PHASE B | | |
| | | | | | | | | | | | PHASE C | | |
| | | | | | | | | | | | TOTAL | | |

| REVISED PANEL # | LOCATION: | | OUTDOOR THEATRE | | INTERRUPTING RATING | | 10,000 | | AMPS | | | | |
|-----------------------------------------|-------------|---------|-----------------|-----------|---------------------|------|--------|------------|--------------|-----|------------|-------------------------|------|
| | VOLTAGE | 120/240 | PANEL TYPE | | MAINS | LUGS | | | | | | | |
| B | PHASE/WIRES | 1φ, 3W | BKR TYPE | BOLT ON | BREAKER | | AMPS | | BUS 100 AMPS | | | | |
| | | | MOUNTING | SURFACE | MCS | | AMPS | | | | | | |
| DESIGNATION | LOAD (VA) | | AWG | CCT # | BKR | A | B | BKR | CCT # | AWG | LOAD (VA) | DESIGNATION | |
| | A | B | | | | | | | | | A | | B |
| BACK STAGE LTG. & RECEP.TS. | | | | 1 | 15A | | | 15A | 2 | | | LECTERN RECEP.TS. | |
| FLOOD LTG. | | | | 3 | 15A | | | 15A | 4 | | | LECTERN RECEP.TS. | |
| POST LTG. | | | | 5 | 40A | | | 15A | 6 | | | LECTERN HEATER | |
| POST LIGHTS | | | | 7 | 2P | | | 15A | 8 | | 12 | RECEPTACLE-STAGE | |
| INTERIOR & BUILDING LIGHTING | 180 | | | 12 | 15A | | | 15A | 12 | | 240 | RECEPTACLE-STAGE | |
| SPACE | | | | 9 | | | | 15A | 10 | | 12 | RECEPTACLE-STAGE | |
| SPACE | | | | 11 | | | | 15A | 12 | | 12 | RECEPTACLE-EXTERIOR JB | |
| | | | | | | | | | | | LOAD | WATTS | AMPS |
| | | | | | | | | | | | PHASE A | | |
| | | | | | | | | | | | PHASE B | | |
| | | | | | | | | | | | PHASE C | | |
| | | | | | | | | | | | TOTAL | | |

| EXISTING PANEL # | LOCATION: | | OUTDOOR THEATRE | | INTERRUPTING RATING | | 10,000 | | AMPS | | | | |
|-------------------|-------------|---------|-----------------|---------|---------------------|------|--------|-----|--------------|-----|-----------|-------------------|------|
| | VOLTAGE | 120/240 | PANEL TYPE | | MAINS | LUGS | | | | | | | |
| B | PHASE/WIRES | 1φ, 3W | BKR TYPE | BOLT ON | BREAKER | | AMPS | | BUS 100 AMPS | | | | |
| | | | MOUNTING | SURFACE | MCS | | AMPS | | | | | | |
| DESIGNATION | LOAD (VA) | | AWG | CCT # | BKR | A | B | BKR | CCT # | AWG | LOAD (VA) | DESIGNATION | |
| | A | B | | | | | | | | | A | | B |
| EXTERIOR LIGHTING | | | | 1 | 15A | | | 15A | 2 | | | EXTERIOR LIGHTING | |
| EXTERIOR LIGHTING | | | | 3 | 15A | | | 15A | 4 | | | EXTERIOR LIGHTING | |
| | | | | | | | | | | | LOAD | WATTS | AMPS |
| | | | | | | | | | | | PHASE A | | |
| | | | | | | | | | | | PHASE B | | |
| | | | | | | | | | | | PHASE C | | |
| | | | | | | | | | | | TOTAL | | |

| EXISTING PANEL # | LOCATION: | | OUTDOOR THEATRE | | INTERRUPTING RATING | | 10,000 | | AMPS | | | | |
|-------------------|-------------|---------|-----------------|---------|---------------------|------|--------|-----|--------------|-----|-----------|-------------------|------|
| | VOLTAGE | 120/240 | PANEL TYPE | | MAINS | LUGS | | | | | | | |
| BB | PHASE/WIRES | 1φ, 3W | BKR TYPE | BOLT ON | BREAKER | | AMPS | | BUS 100 AMPS | | | | |
| | | | MOUNTING | SURFACE | MCS | | AMPS | | | | | | |
| DESIGNATION | LOAD (VA) | | AWG | CCT # | BKR | A | B | BKR | CCT # | AWG | LOAD (VA) | DESIGNATION | |
| | A | B | | | | | | | | | A | | B |
| EXTERIOR LIGHTING | 28 | | | 1 | 15A | | | 15A | 2 | | | EXTERIOR LIGHTING | |
| EXTERIOR LIGHTING | | | | 3 | 15A | | | 15A | 4 | | | EXTERIOR LIGHTING | |
| | | | | | | | | | | | LOAD | WATTS | AMPS |
| | | | | | | | | | | | PHASE A | | |
| | | | | | | | | | | | PHASE B | | |
| | | | | | | | | | | | PHASE C | | |
| | | | | | | | | | | | TOTAL | | |

| | | |
|---|----------------------|--------------|
| 1 | RE-ISSUED FOR TENDER | FEB. 21 2018 |
| 0 | ISSUED FOR TENDER | JAN. 31 2018 |

Facility Rehabilitation
Kouchibouguac
National Park
Kouchibouguac,
New Brunswick

OUTDOOR THEATRE
LEGENDS, FIXTURE
AND PANEL SCHEDULES

| | |
|------------------------|---------------------------------|
| designed J.N./M.P. | conçu |
| date FEBRUARY 21, 2018 | |
| drawn J.N./M.P. | dessiné |
| date FEBRUARY 21, 2018 | |
| approved Z.H. | approuvé |
| date FEBRUARY 21, 2018 | |
| Tender | Soumission |
| PM/CSG Project Manager | Administrateur de projets TFGSC |
| project number | no. du projet |
| drawing no. | no. du dessin |

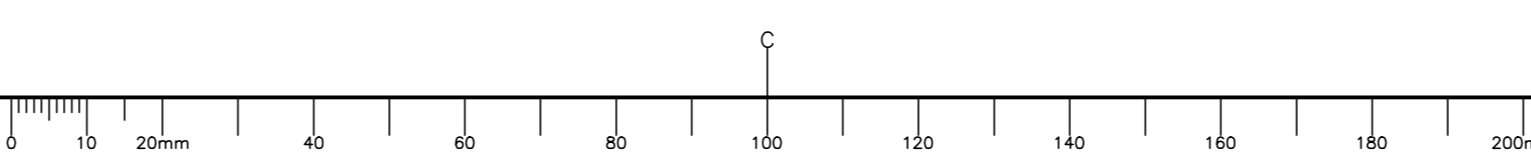

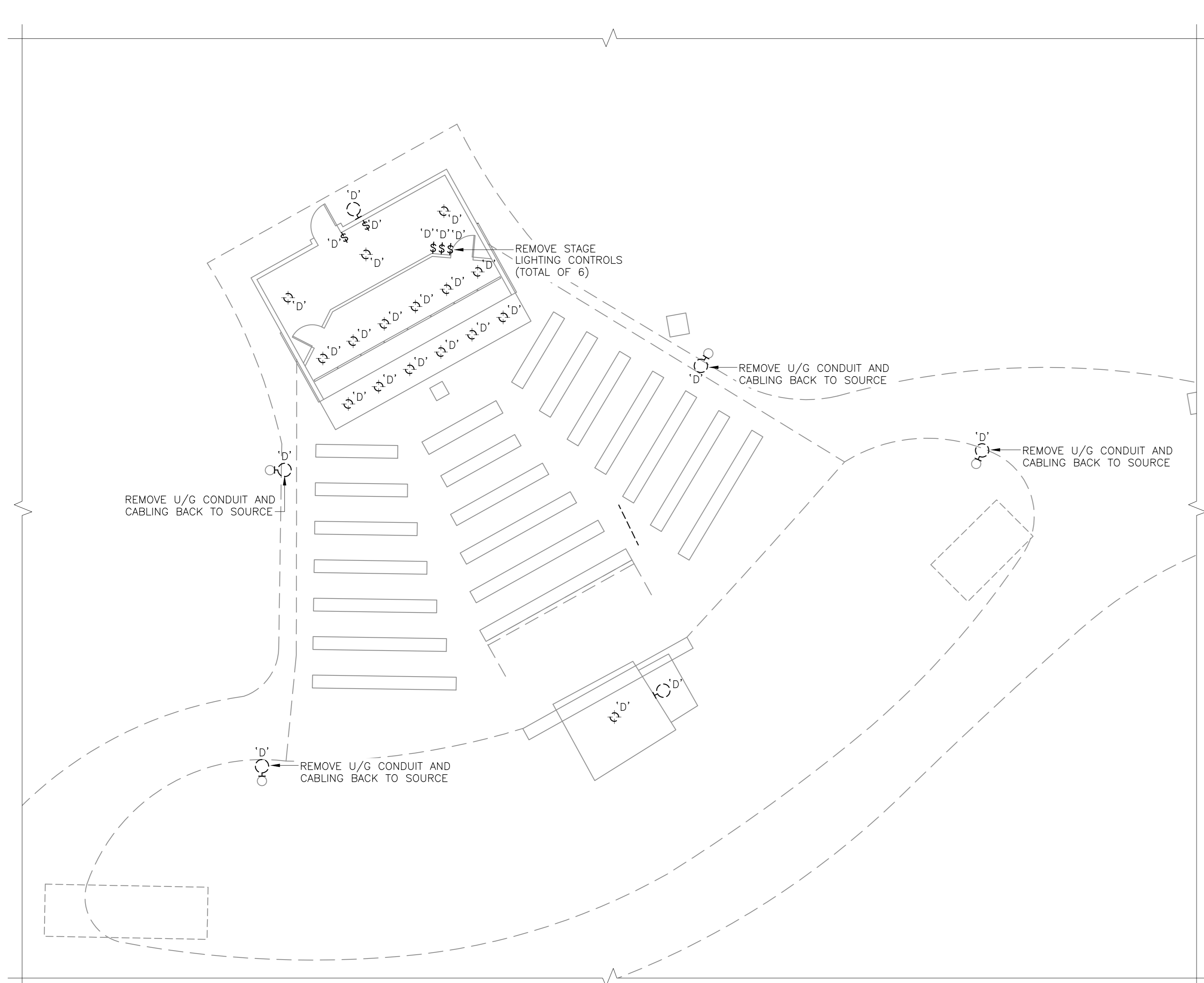

OUTDOOR THEATRE — DEMOLITION LIGHTING PLAN
SCALE : 1:100



OUTDOOR THEATRE PLAN — REVISED LIGHTING PLAN
SCALE : 1:100

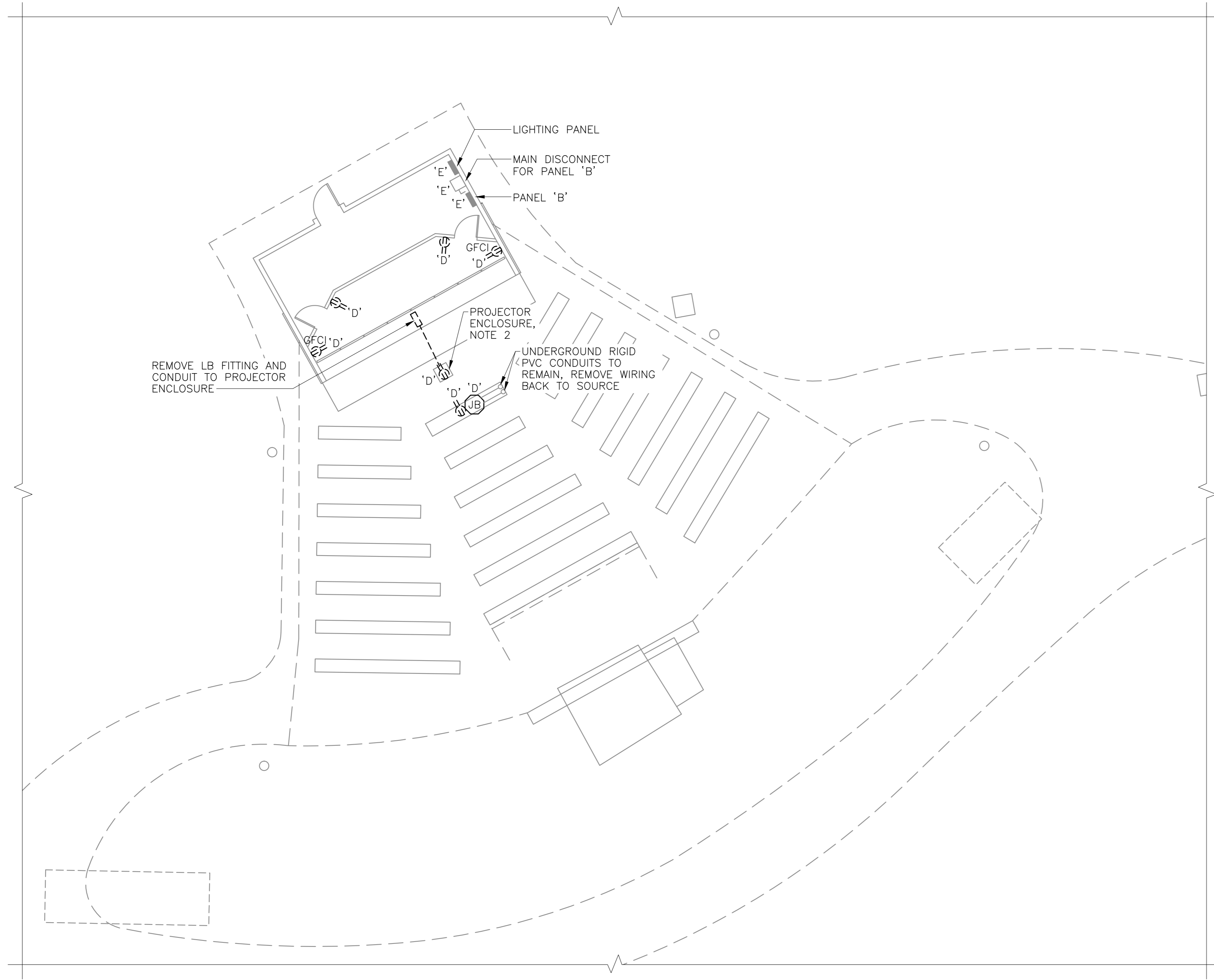

OUTDOOR THEATRE — DEMOLITION POWER PLAN
SCALE : 1:100

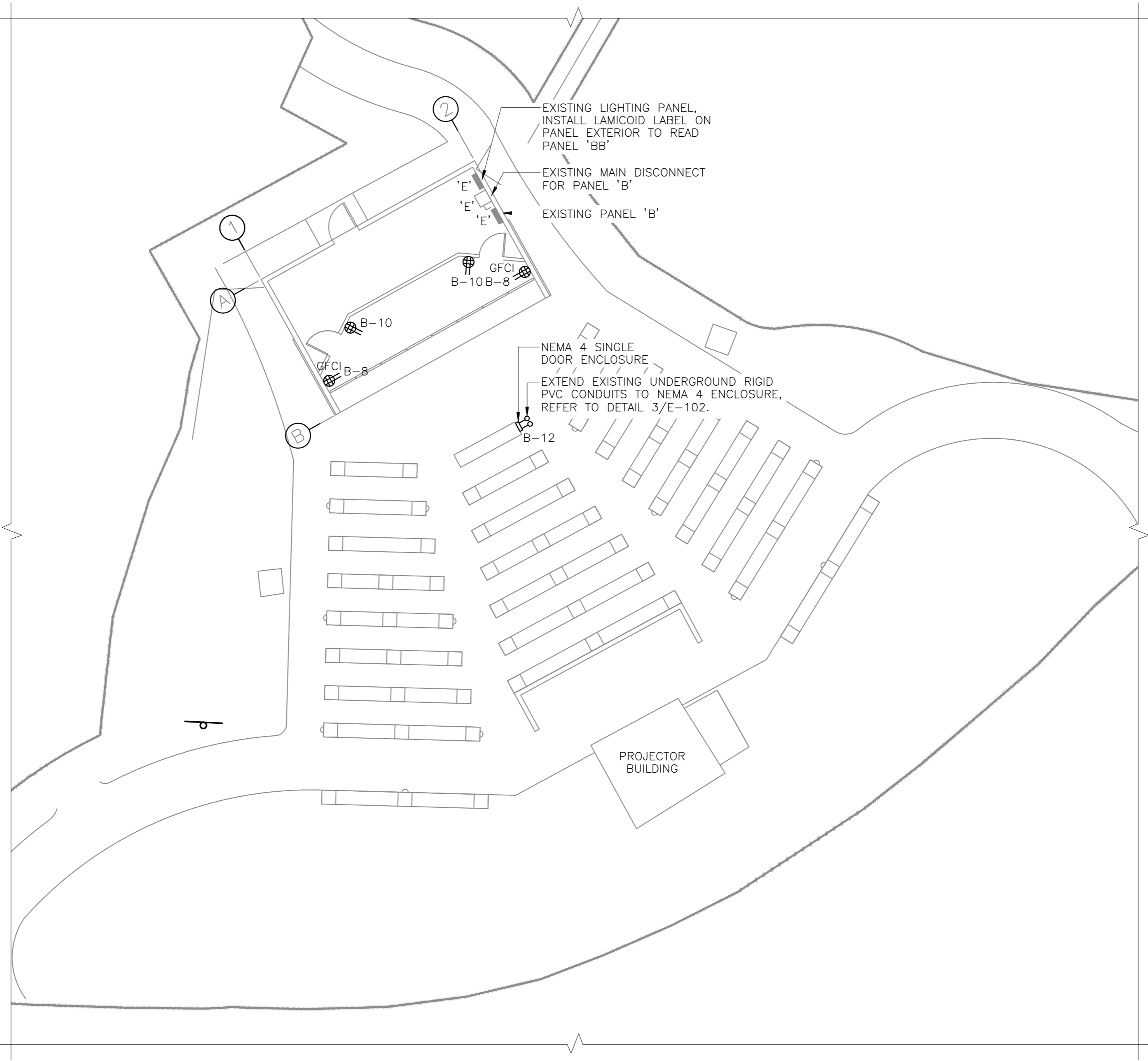

OUTDOOR THEATRE PLAN — REVISED POWER PLAN
SCALE : 1:100

| NOTES | |
|-------|-----------------------------------------------------------------------------------------------------------------------------------------------------------------------------------------------------------------------------------------------------------------|
| 1 | DEMOLITION DRAWINGS ARE BASED ON EXISTING AS-BUILT DRAWINGS AND INFORMATION COLLECTED ON SITE THROUGH VISUAL INSPECTIONS. NOT ALL EXISTING EQUIPMENT AND DEVICES MAY BE SHOWN AND LOCATIONS MAY VARY. CONFIRM EXISTING CONDITIONS PRIOR TO COMMENCING ANY WORK. |
| 2 | EXISTING PROJECTOR CABLING TO BE RELOCATED TO NEMA 4 ENCLOSURE AS SHOWN ON REVISED POWER PLAN. EXTEND EXISTING PROJECTOR CABLING AS REQUIRED. ALL CABLE TERMINATIONS TO BE DONE ON SITE. |

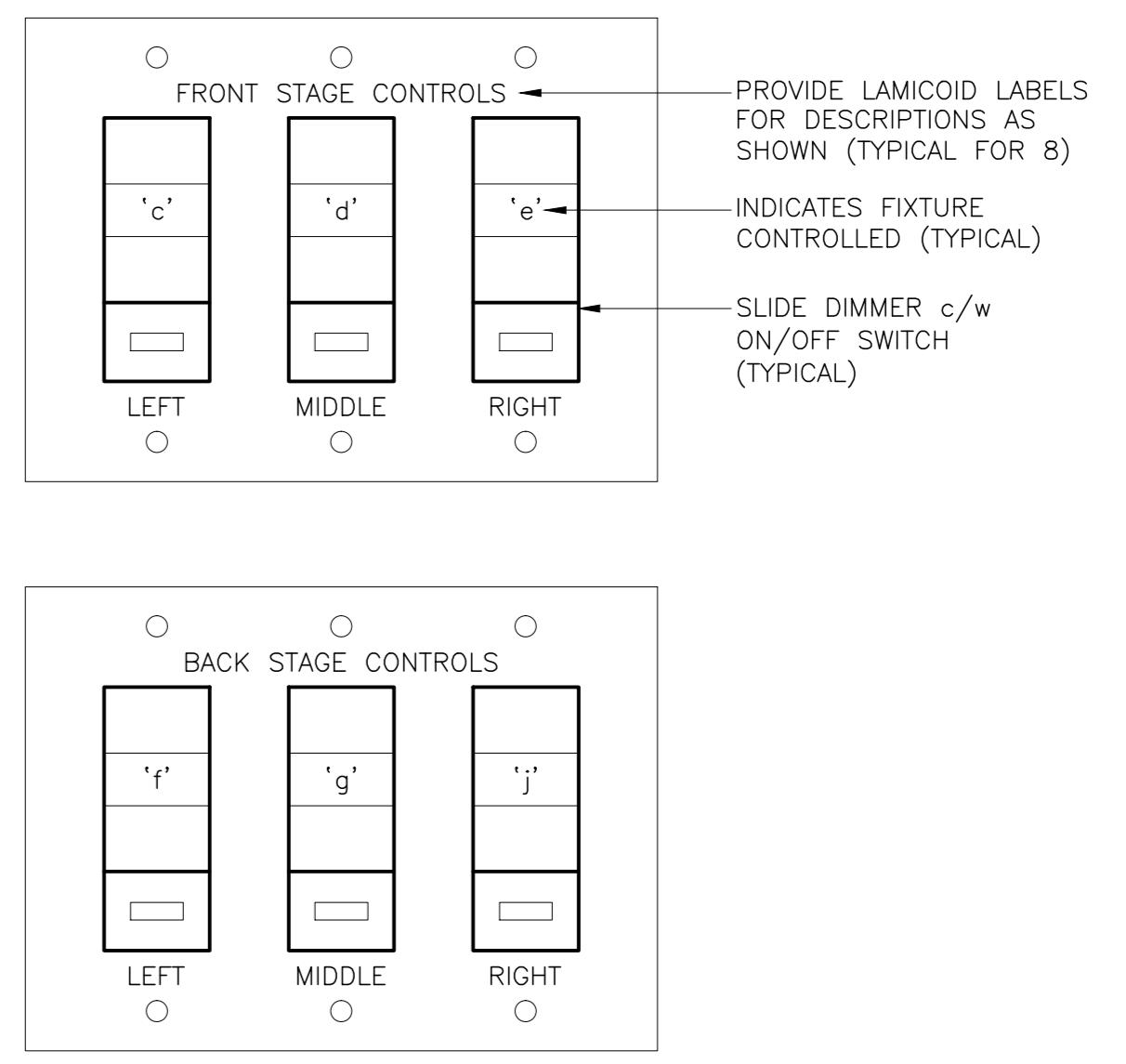

STAGE LIGHTING CONTROL DETAIL 1
E-102

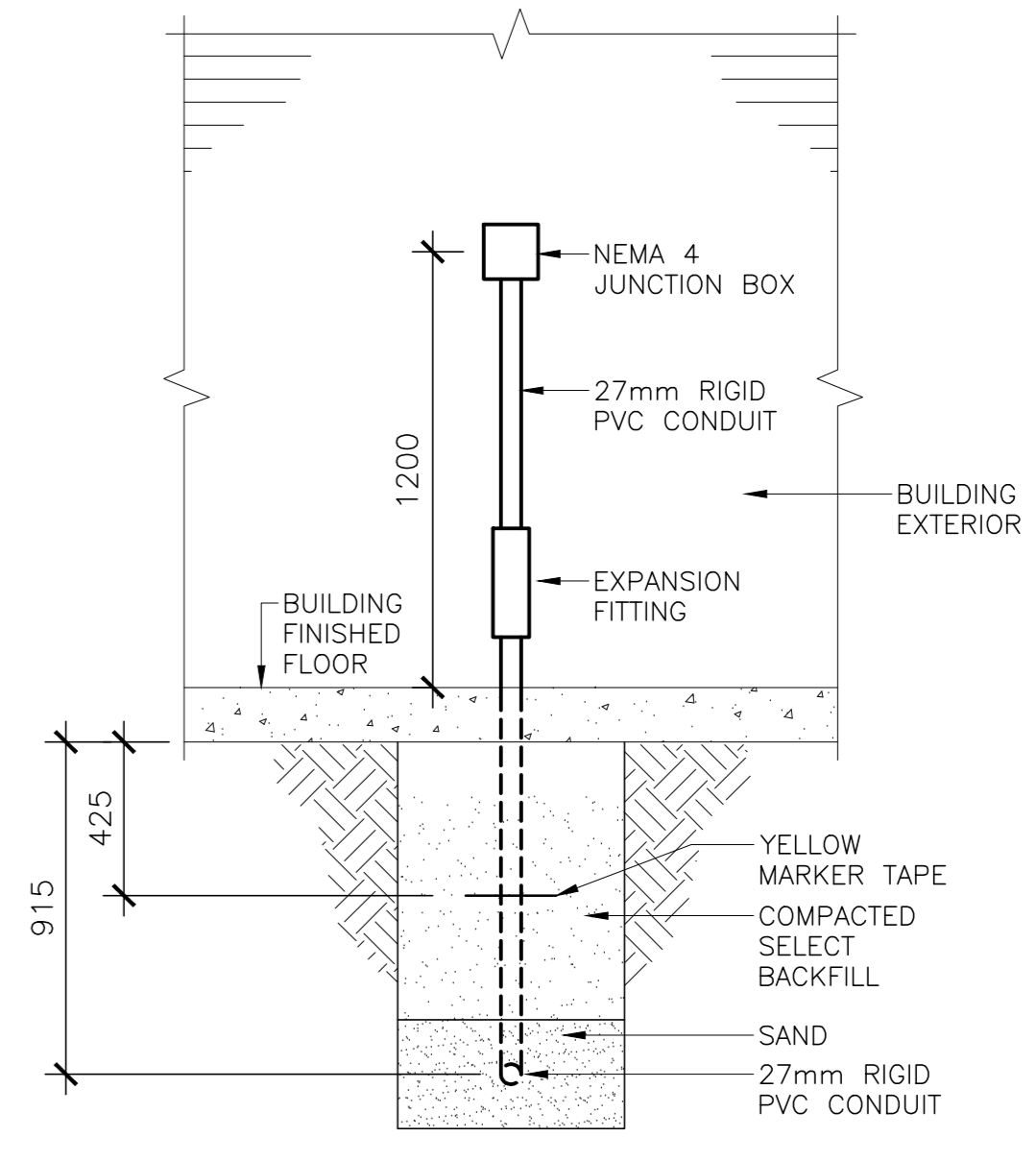

DETAIL 2
E-102

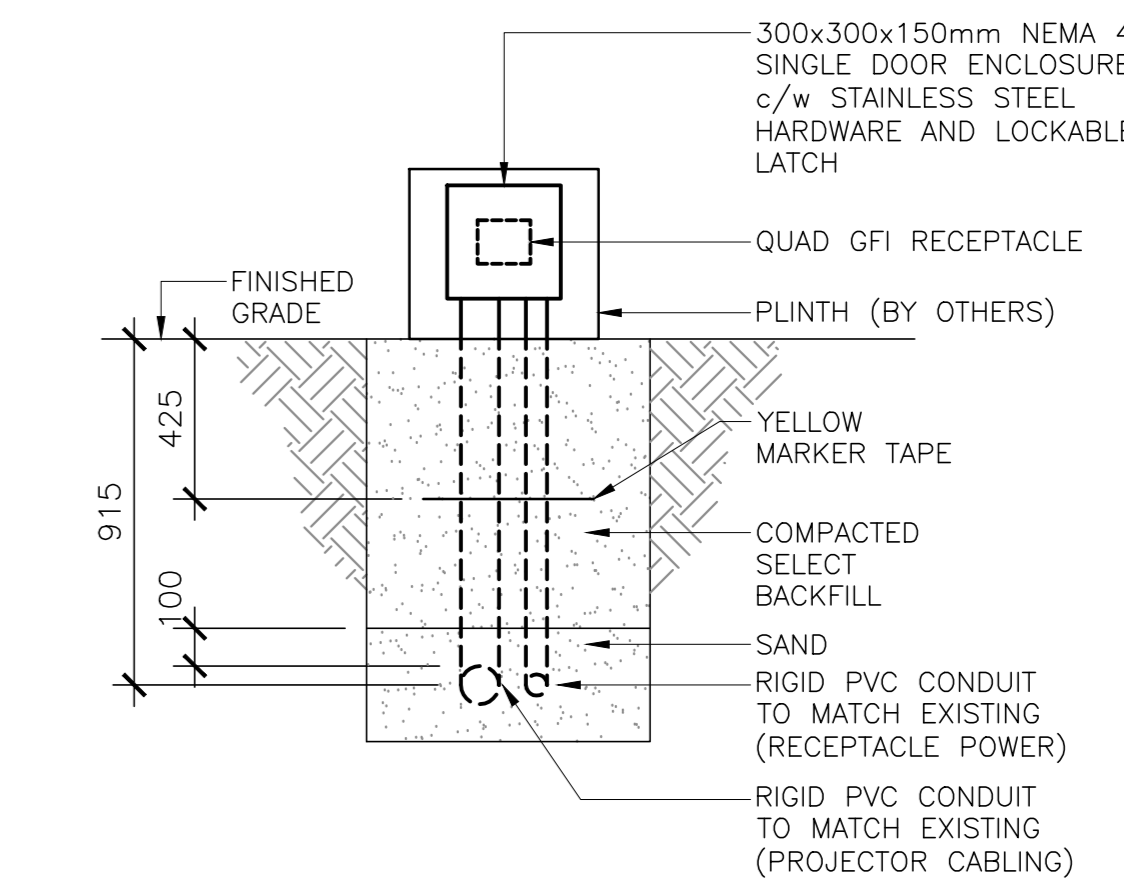

DETAIL 3
E-102



| revisions | date | project |
|-----------|----------------------|-------------|
| 1 | RE-ISSUED FOR TENDER | FEB 21 2018 |
| 0 | ISSUED FOR TENDER | JAN 31 2018 |

Facility Rehabilitation
Kouchibouguac
National Park
Kouchibouguac,
New Brunswick

**OUTDOOR THEATRE
DEMOLITION, REVISED
LIGHTING AND POWER
PLANS AND DETAILS**

| | |
|------------------------------------------------------|---------------|
| designed J.N. | conçu |
| date FEBRUARY 21, 2018 | |
| drawn J.N. | dessiné |
| date FEBRUARY 21, 2018 | |
| approved Z.H. | approuvé |
| date FEBRUARY 21, 2018 | |
| Tender | Soumission |
| PM/SC Project Manager Administrateur de projets TPSC | |
| project number | no. du projet |
| drawing no. | no. du dessin |