

KOUCHIBOUGUAC NATIONAL PARK

SOUTH CAMPGROUND SERVICE BUILDING K2



ARCHITECTURAL

A-101 FLOOR PLANS, ASSEMBLIES, SCHEDULES
A-201 BUILDING ELEVATIONS
A-501 MISC DETAILS
A-601 KITCHEN MILLWORK
A-602 SCREEN DETAILS

MECHANICAL:

H-101 MECHANICAL SERVICES, DEMOLITION AND
NEW CONDITIONS



ISSUED FOR TENDER
JANUARY 31, 2018

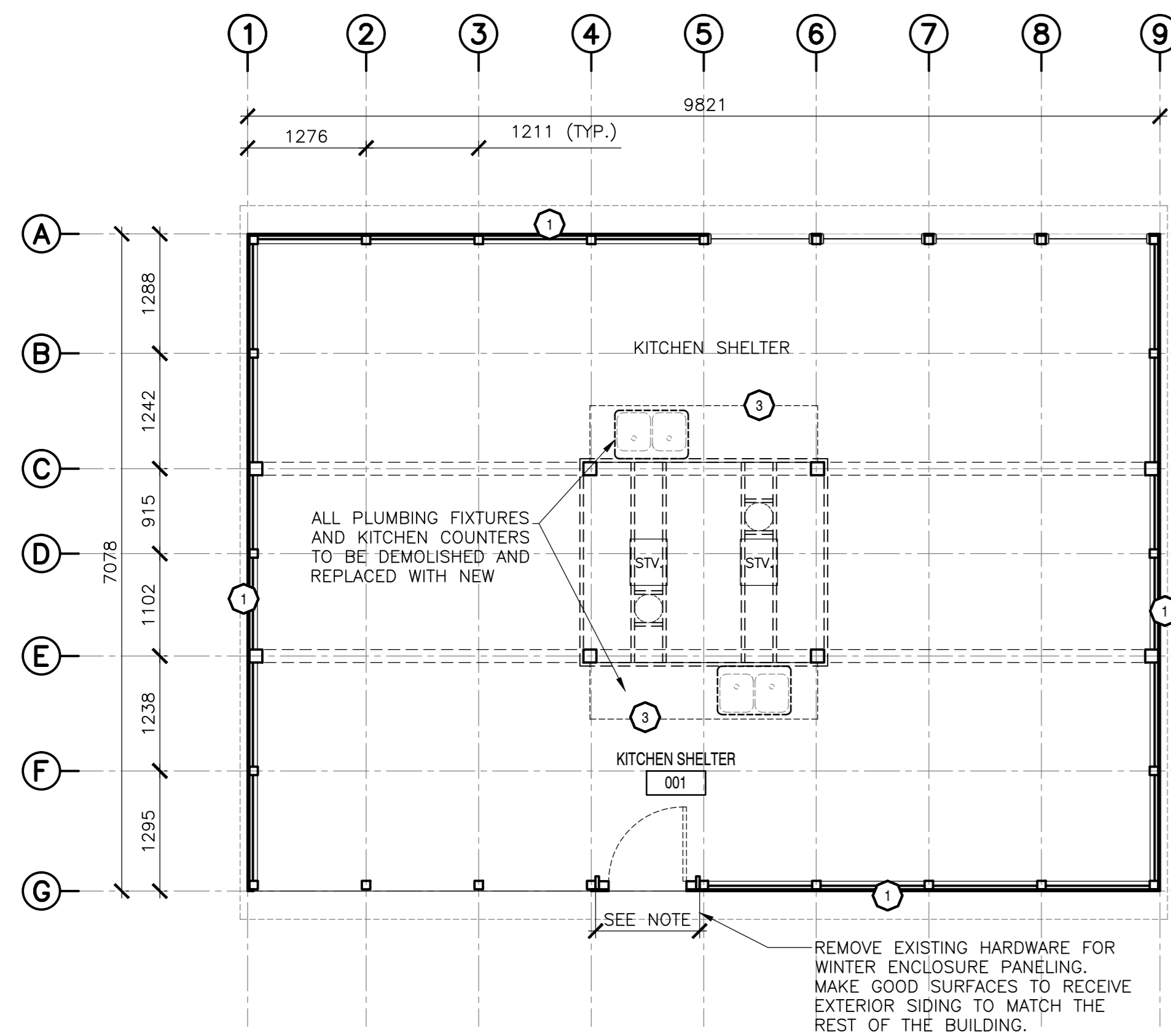

1 101 KITCHEN SHELTER 'K2' - EXISTING/DEMOLITION
SCALE: 1:50

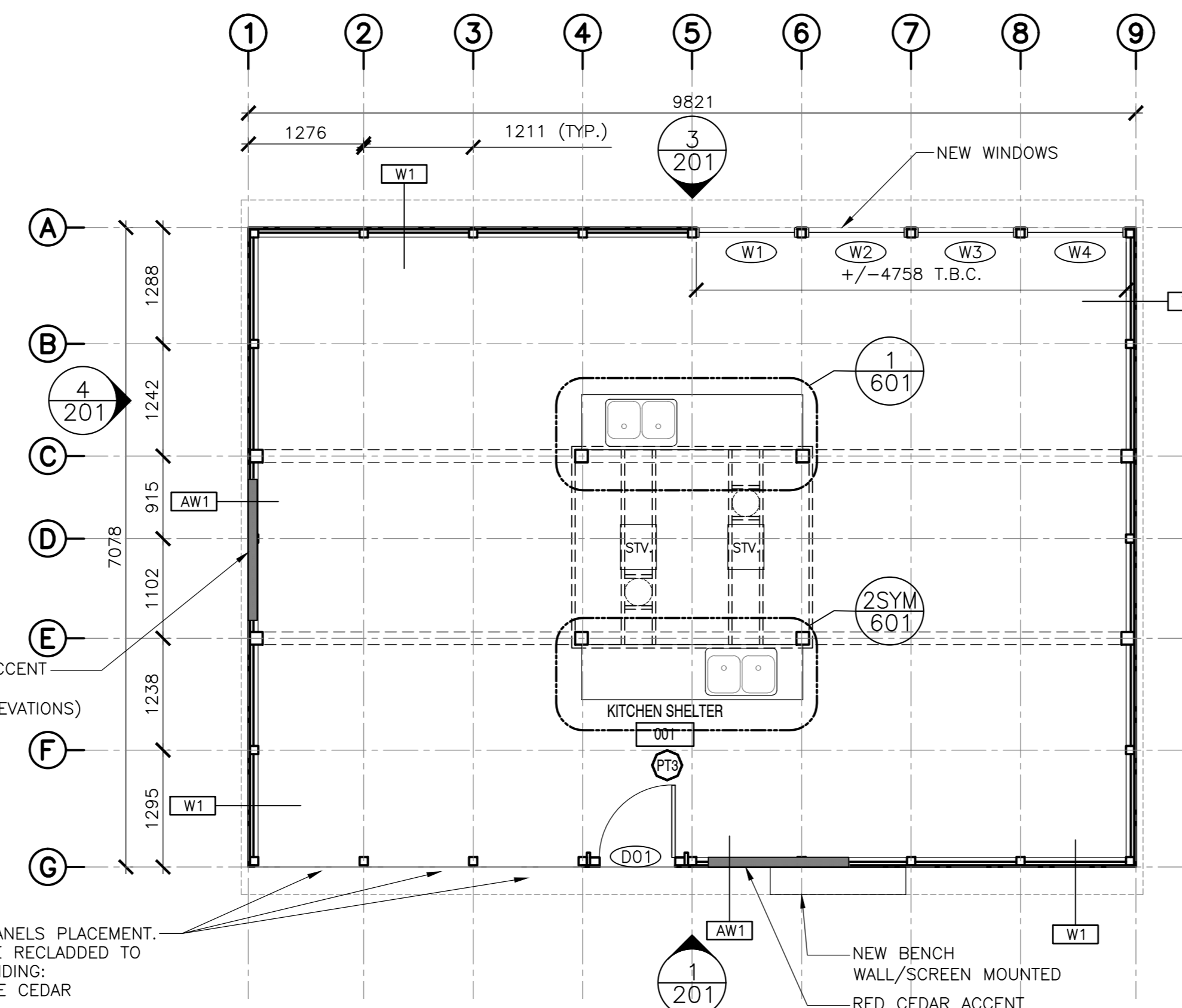

3 101 KITCHEN SHELTER 'K2' - PROPOSED
SCALE: 1:50

GENERAL NOTES:

1. ALL DIMENSIONS TO BE VERIFIED BY CONTRACTOR
2. ALL ROUGH OPENINGS TO BE CONFIRMED PRIOR TO ORDERING WINDOWS AND DOORS
3. ALL CEILING HEIGHT DIMENSIONS ARE FOR GENERAL REFERENCE. CONTRACTOR TO CONFIRM FINISHED CEILING HEIGHTS ON SITE.
4. ALL DRAWINGS TO BE REFERENCED FOR SCOPE OF DEMOLITION AND PREPARATION FOR NEW ASSEMBLIES/FINISHES
5. WHERE SOFFIT FINISHES ARE TO BE REPLACED, PATCH, REPAIR, AND REPLACE FRAMING AS REQUIRED TO SUPPORT NEW FINISH.
6. ANY REMOVAL, TEMPORARY RELOCATION AND REINSTALLATION OF THE EXISTING EQUIPMENT, FIXTURES, SIGNAGE, ETC., RELATED TO THE CONSTRUCTION AND FOR THE DURATION OF THE SAME TO BE DONE UNDER DIRECTIONS AND SUPERVISION OF PARKS CANADA REPRESENTATIVE.
7. IF REQUIRED, RE-GRADE AROUND BUILDING PERIMETER TO ENSURE POSITIVE DRAINAGE AND MAINTAIN 203mm CLEARANCE FROM EXISTING SIDING TO GRADE. COORDINATE WITH PARKS CANADA.

SCHEDULE TAG NOTES:

1. WALL TAGS (W1) INDICATE ENTIRETY OF WALL TO BE RE-CLAD UNLESS NOTED OTHERWISE. SEE DRAWING A-301 FOR TYPICAL RE-CLADDING DETAILS
2. PAINT TAG (P1) INDICATES ALL ROOM WALLS AND CEILING TO BE PAINTED UNLESS NOTED OTHERWISE.
3. WALL TILE TAG (T1) INDICATES WALLS TO BE TILED. SEE DETAILED PLANS AND INTERIOR ELEVATIONS FOR EXACT PLACEMENT AND HEIGHTS
4. FLOOR FINISH TAG (F1) INDICATES FLOOR FINISH. FOR DETAILS AND ORIENTATION OF FLOOR PATTERN, REFER TO DETAILED PLAN DRAWINGS

DEMOLITION NOTES

SYMBOL	DESCRIPTION
1	CONTRACTOR TO REMOVE ALL EXISTING EXTERIOR CLADDING ASSEMBLY, INCLUDING STRAPPING, RIGID INSULATION AND BUILDING PAPER WHERE APPLICABLE. PREPARE FOR NEW ASSEMBLIES. EXTERIOR WALL SHEATHING TO BE ASSESSED FOR RECEIVING NEW SIDING. EXISTING FLASHING AND TRIMS TO BE REMOVED AND PREPARED TO RECEIVE NEW. ANY DAMAGED COMPONENTS OF THE EXISTING ASSEMBLY TO BE REPORTED TO PARKS CANADA REPRESENTATIVE. PREPARE SURFACES FOR NEW ASSEMBLY. REFER TO EXISTING AND NEW ASSEMBLIES.
2	CONTRACTOR TO DEMOLISH ALL EXISTING ROOF SHINGLES AND UNDERLAYMENT. PREPARE FOR NEW ASSEMBLIES. EXTERIOR ROOF SHEATHING TO BE ASSESSED FOR RECEIVING NEW ROOFING. ANY DAMAGE TO ROOF SHEATHING, ROOF / WALL TRANSITIONS AND ROOF SUB-STRUCTURE TO BE REPORTED TO PARKS CANADA REPRESENTATIVE. EXISTING FLASHING TO BE REMOVED. PREPARE SURFACES TO RECEIVE NEW FLASHING AT TRANSITIONS, ROOF PENETRATIONS AND WHERE REQUIRED. ROOF FASCIA BOARDS AND GUTTERS TO BE REMOVED AND REPLACED WHERE APPLICABLE. REFER TO EXISTING AND NEW ASSEMBLIES.
3	CONTRACTOR TO REMOVE EXISTING INTERIOR COUNTERTOPS AND SINKS IN THE KITCHEN SHELTER AREA AND PREPARE SURFACES FOR NEW
4	ALL SIGNS TO BE REMOVED AND REINSTALLED AS DIRECTED BY PCA

NOTE: ALL DRAWINGS TO BE REFERENCED FOR SCOPE OF DEMOLITION AND PREPARATION FOR NEW ASSEMBLIES/FINISHES

PAINT FINISH SCHEDULE

SYMBOL	DESCRIPTION
P1	BENJAMIN MOORE, EXTERIOR WALL PAINT T.B.D.

WINDOW SCHEDULE

SYMBOL	DESCRIPTION
W1	CLERESTORY WINDOW BLACK ANODIZED ALUMINUM 1020 X 1350± - TEMPERED GLASS
W2	CLERESTORY WINDOW BLACK ANODIZED ALUMINUM 1020 X 1350± - TEMPERED GLASS
W3	CLERESTORY WINDOW BLACK ANODIZED ALUMINUM 1020 X 1350± - TEMPERED GLASS
W4	CLERESTORY WINDOW BLACK ANODIZED ALUMINUM 1020 X 1350± - TEMPERED GLASS

DOOR SCHEDULE

SYMBOL	DOOR WIDTH	DOOR HEIGHT	DESCRIPTION	DOOR TYPE	HARDWARE
D1	915mm	2134mm	SDFBHSALIBASVD	A	H1

NOTE: SEE FLOOR PLAN FOR DOOR SWING

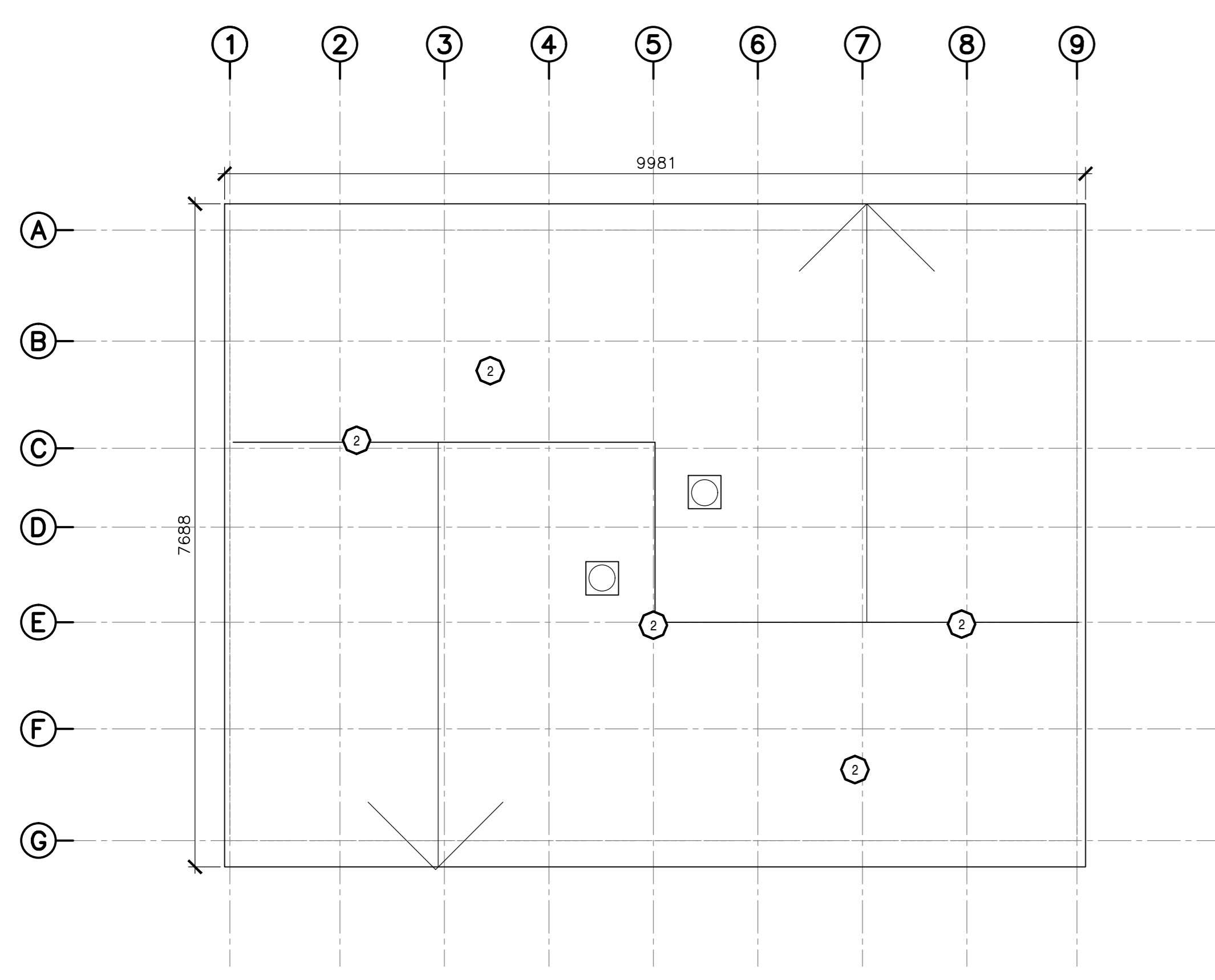

2 101 KITCHEN SHELTER 'K2':ROOF PLAN - EXISTING/DEMOLITION
SCALE: 1:50

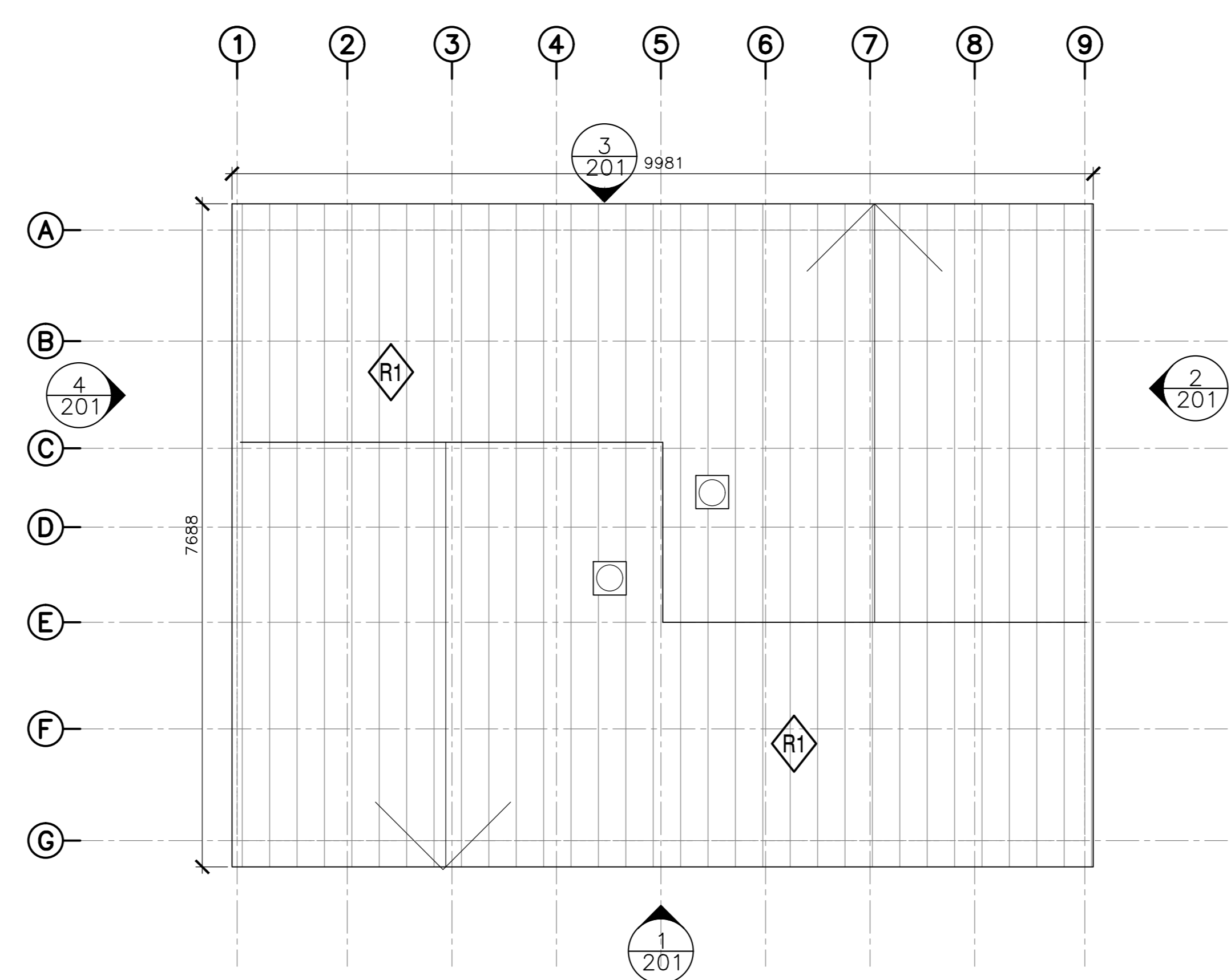

4 101 KITCHEN SHELTER 'K2':ROOF PLAN - EXISTING/DEMOLITION
SCALE: 1:50

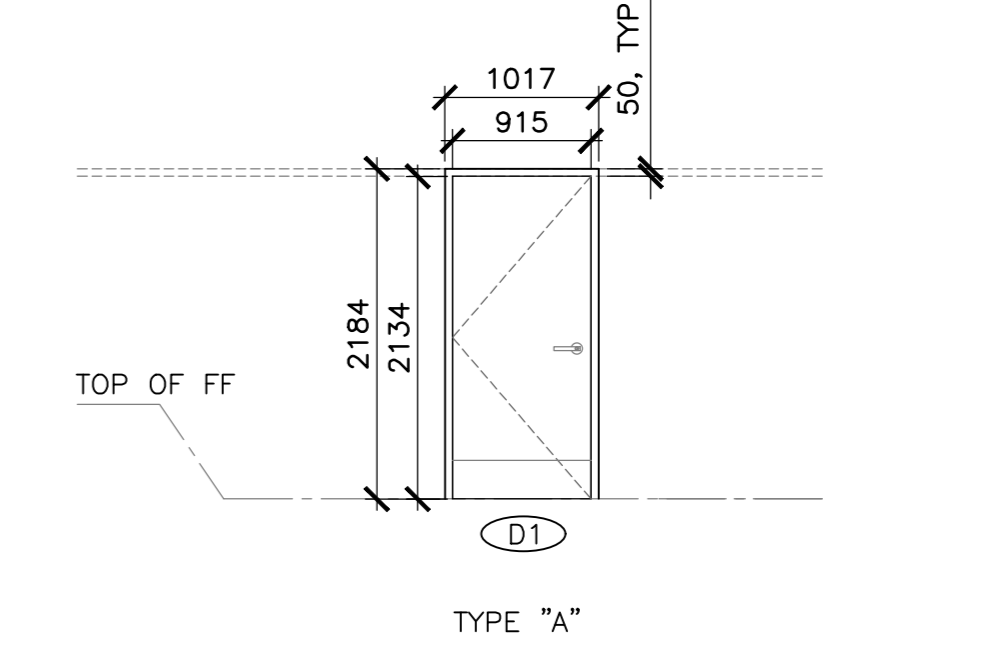

NOTES:

1. ALL BUILDING DIMENSIONS TO BE VERIFIED ON SITE
2. ALL R.O. TO BE CONFIRMED PRIOR TO ORDERING WINDOWS AND DOORS

5 101 DOOR SCHEDULE
SCALE: 1:50

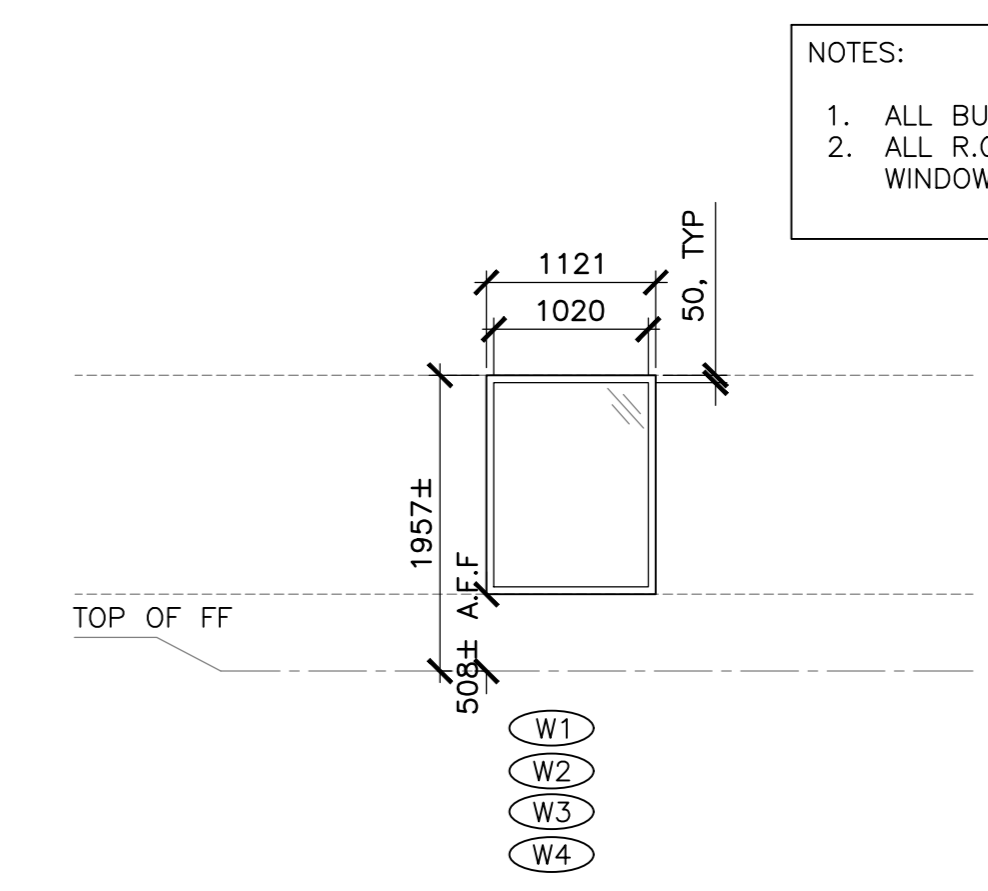

6 101 WINDOW SCHEDULE
SCALE: 1:50

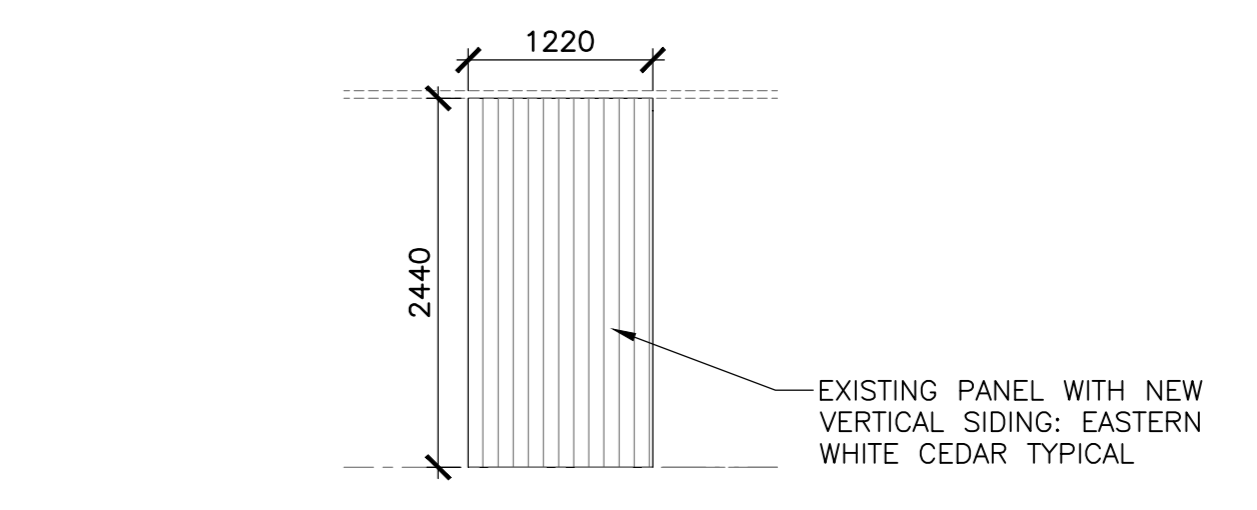

DIMENSIONS APPROXIMATE, TO BE CONFIRMED BY CONTRACTOR

7 101 REMOVABLE WINTER PANEL (TYP.)
SCALE: 1:50

EXISTING: WALL/ROOF ASSEMBLIES:

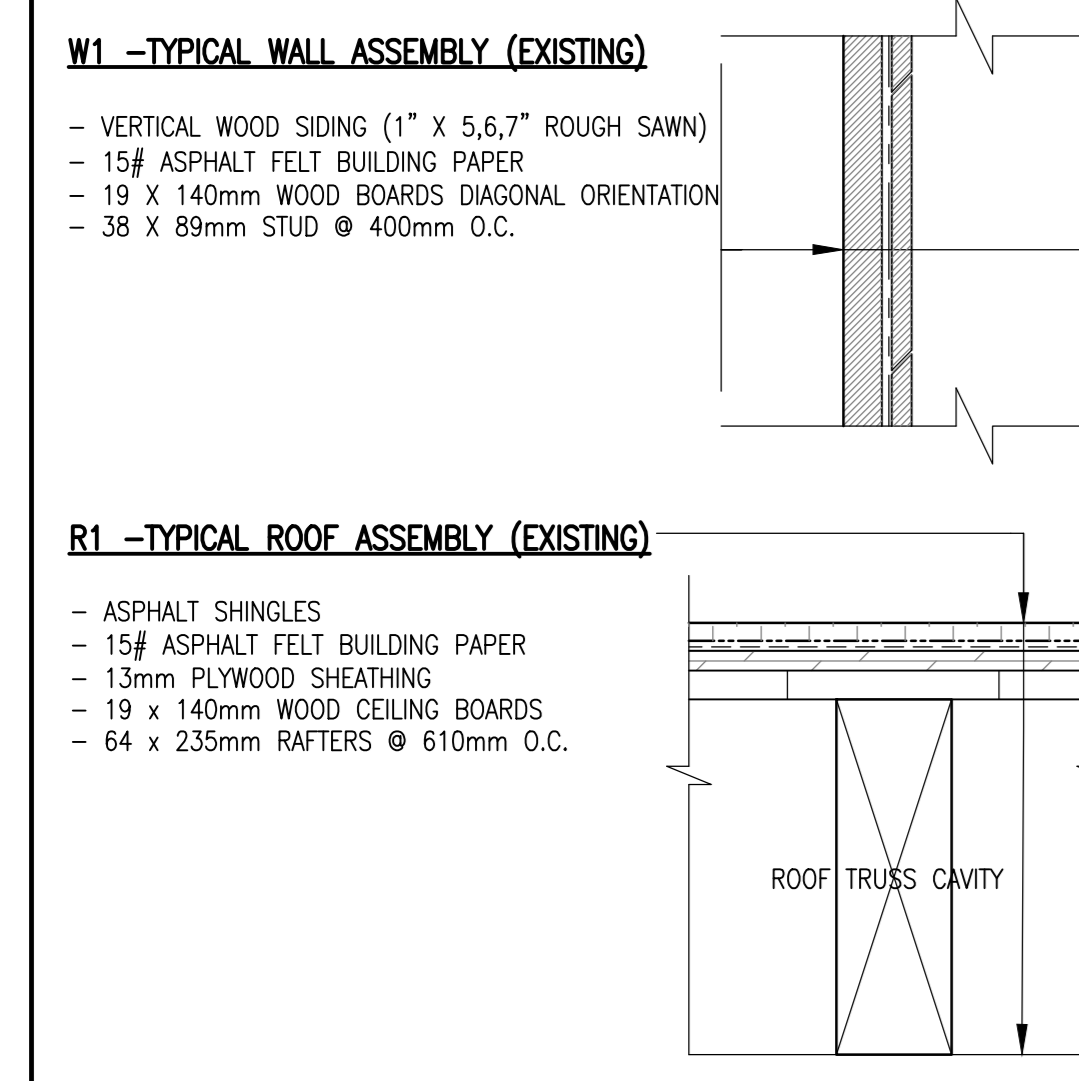

PROPOSED: EXT. WALL/ROOF ASSEMBLIES

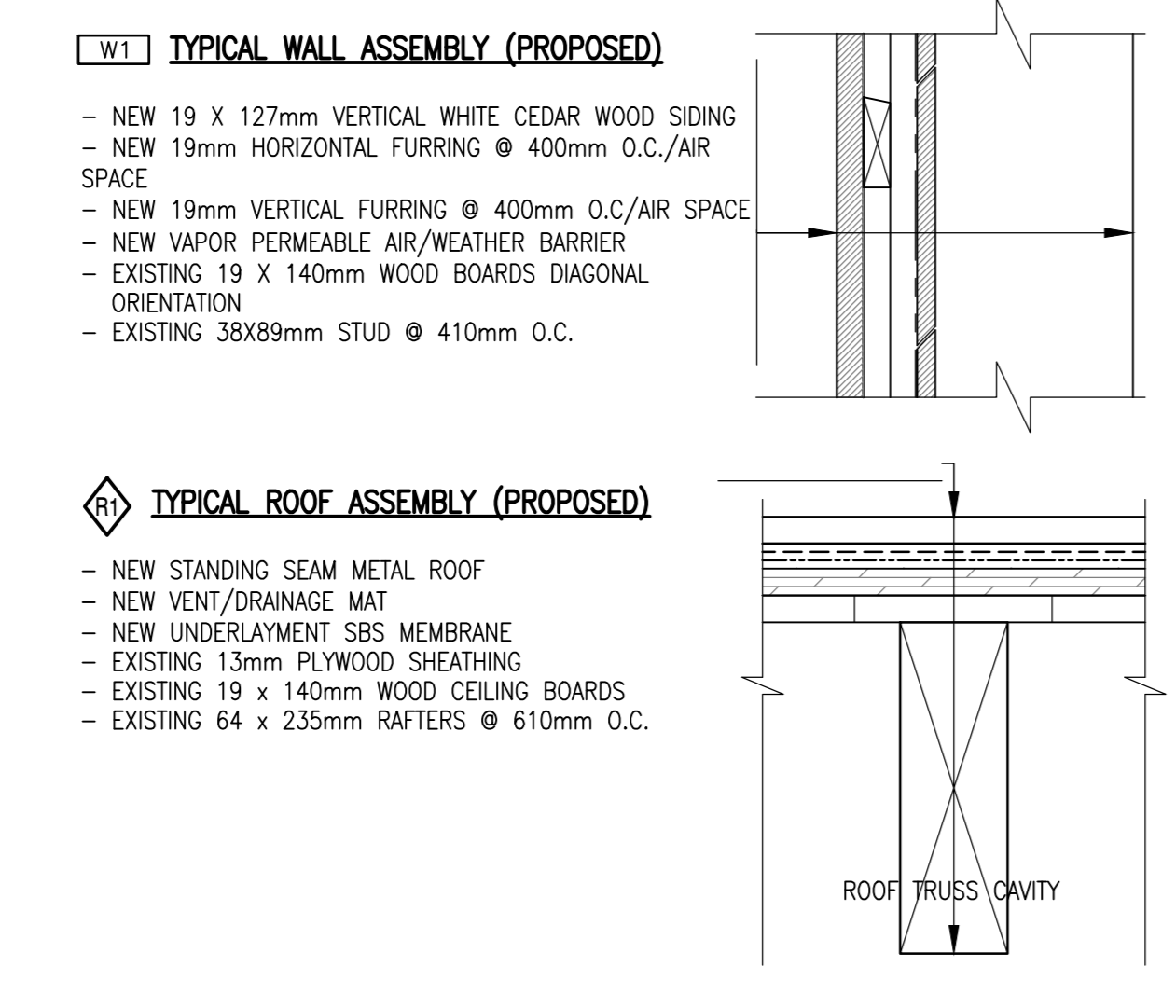

EXT. ACCENT WALLS

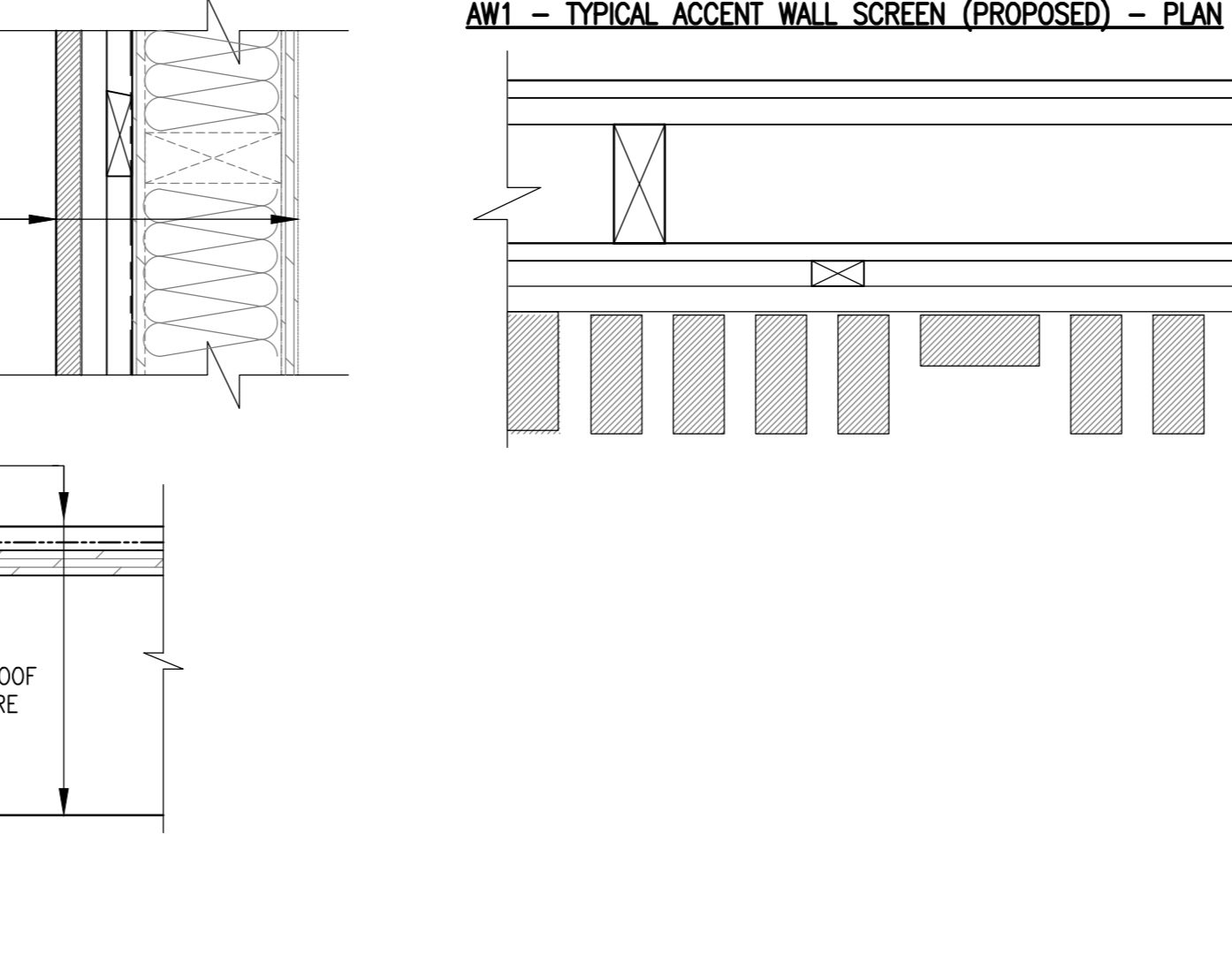
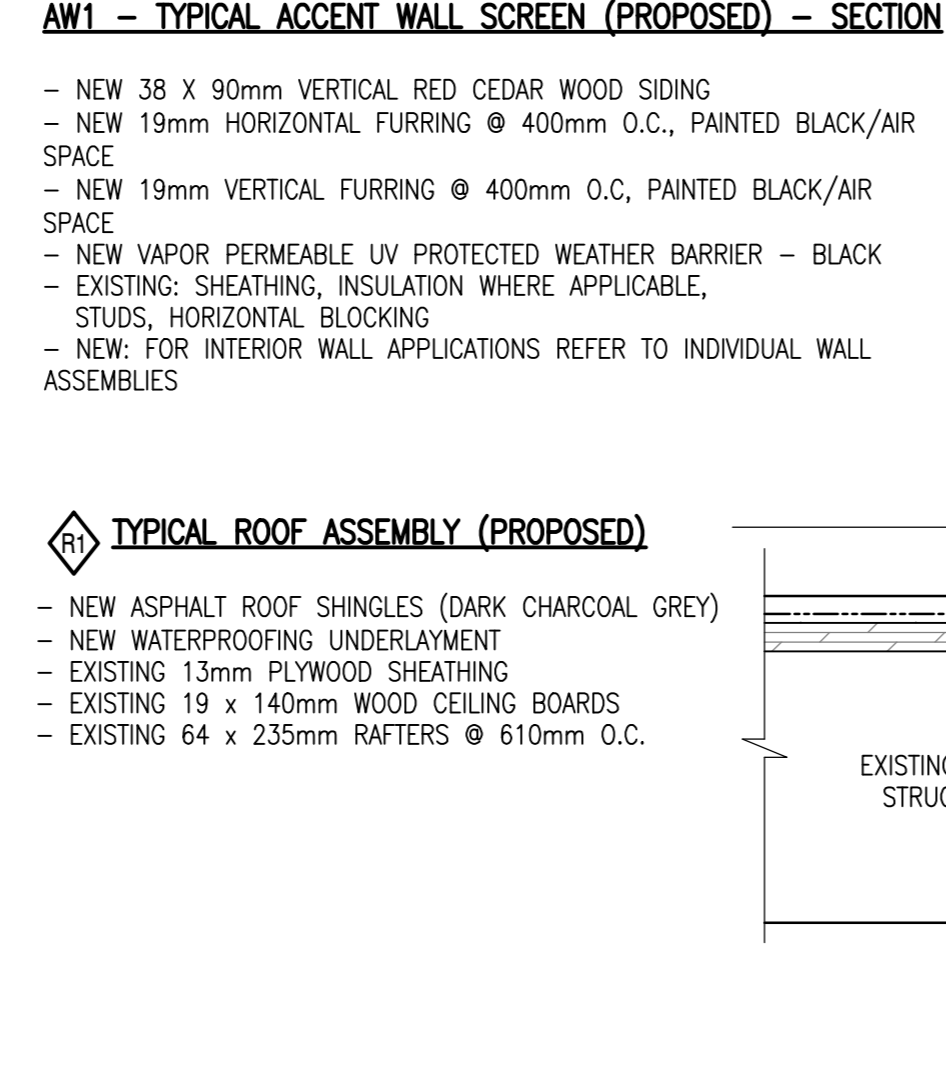

revisions	date
5	01/31
4	12/21
3	11/15
2	09/25
1	08/09

project
FACILITY REHABILITATION
KOUCHIBOUQUAC
NATIONAL PARK
KOUCHIBOUQUAC
NEW BRUNSWICK

designed
drawn
date
approved
date
Tender
date
Submission
PWOSC Project Manager Administrateur de projets TPSCC

project number
1848-954
drawing no.
A-101
no. du projet
no. du dessin

*NOTE: REGRADE AROUND BUILDING PERIMETER TO ENSURE POSITIVE DRAINAGE AND MAINTAIN 3" CLEARANCE FROM EXT. SIDING TO GRADE

NOTE: ALL HEIGHT DIMENSIONS ARE FOR GENERAL REFERENCE. CONTRACTOR TO CONFIRM FINISHED CEILING HEIGHTS ON SITE.

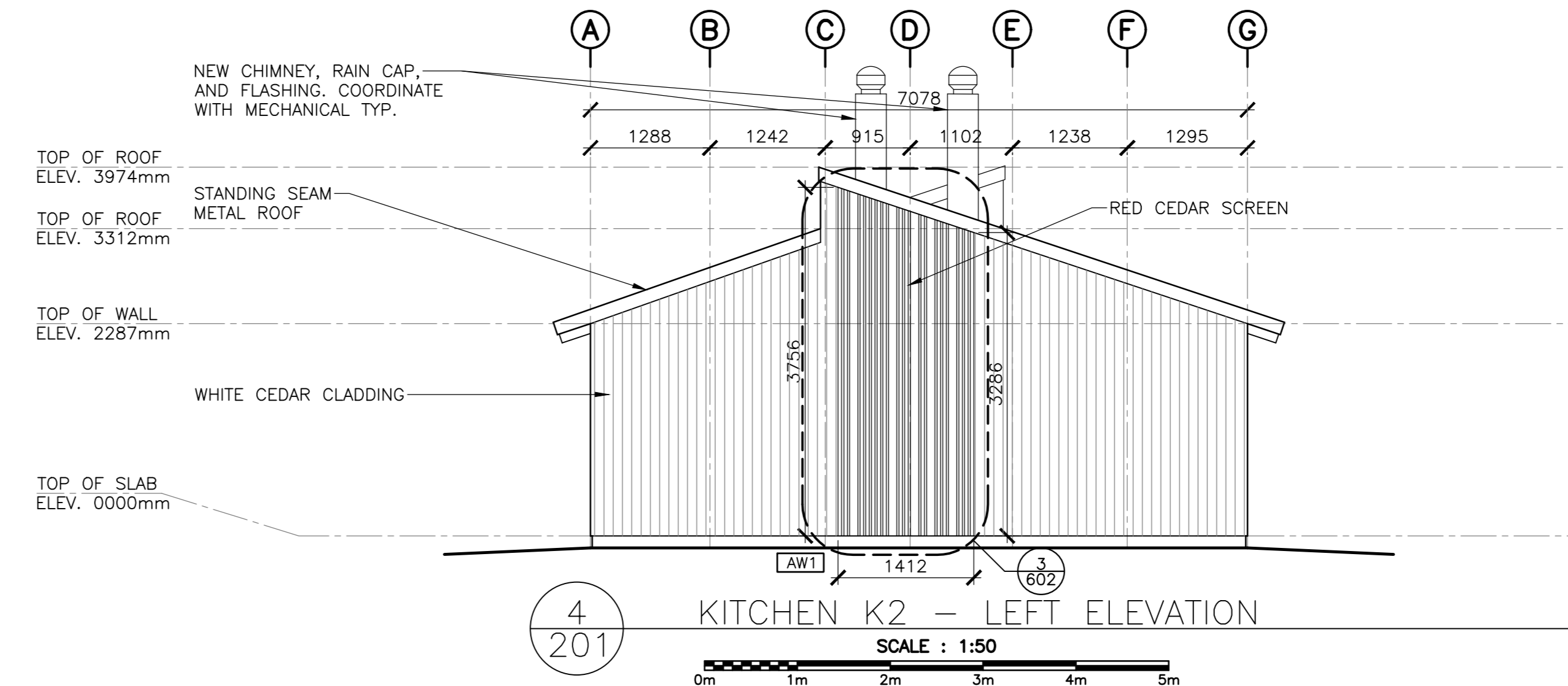
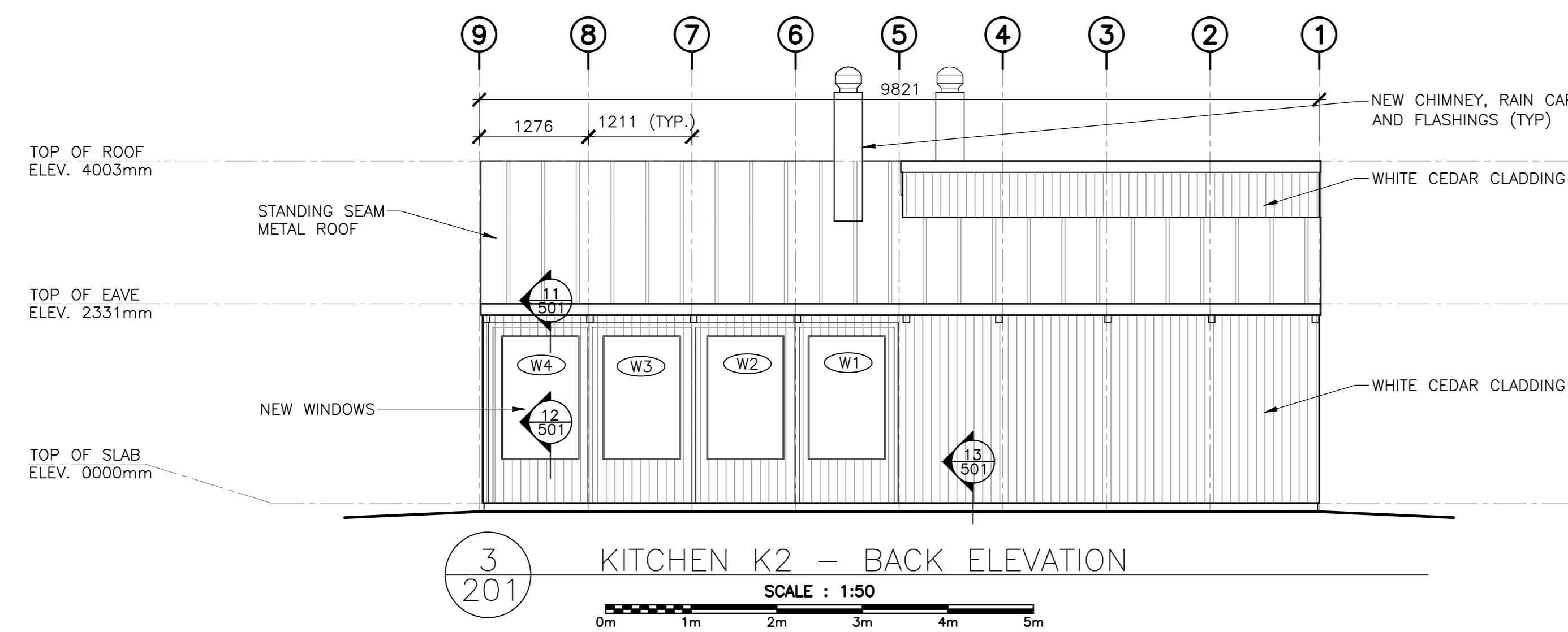
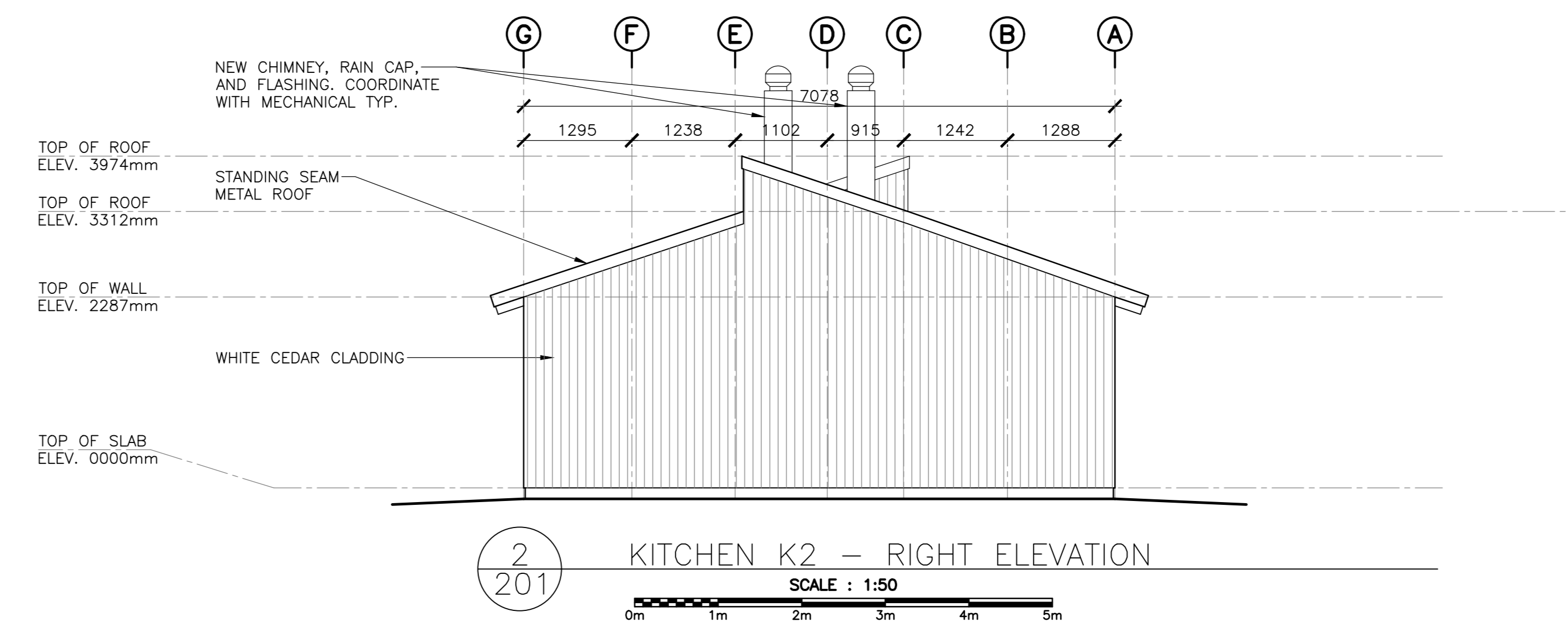
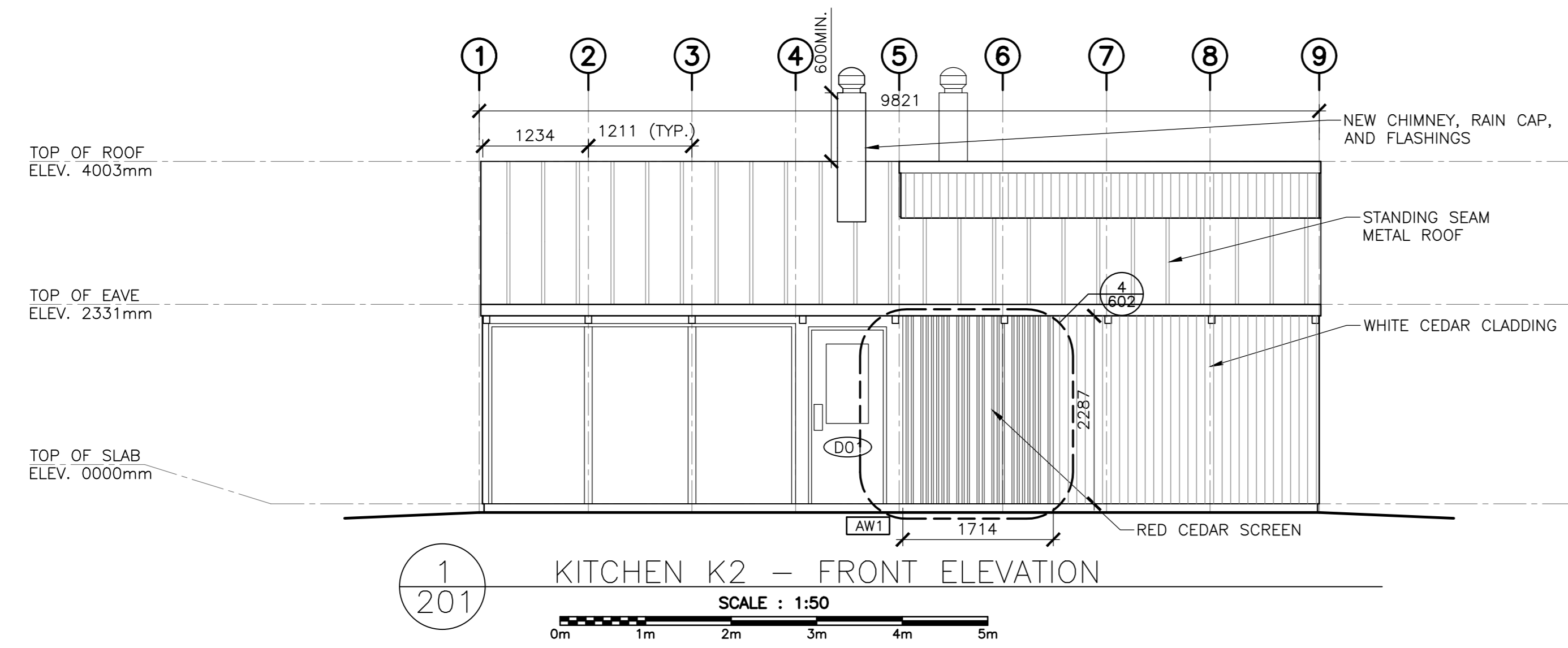

5	ISSUED FOR TENDER	01/31
4	ISSUED FOR BS8	12/21
3	ISSUED FOR BS4	11/15
2	ISSUED FOR BS3	09/25
1	ISSUED FOR BS2	08/09

project
FACILITY REHABILITATION
KOUCHIBOUQUAC
NATIONAL PARK
KOUCHIBOUQUAC
NEW BRUNSWICK

drawing
SERVICE BUILDING 'K2'
BUILDING ELEVATIONS

assigned
date
drawn
date
approved
date
Tender
date
PWSC Project Manager
project number
drawing no.

conçu
dessiné
approuvé
Soumission
Administrateur de projets TPSC
no. du projet
no. du dessin

1848-954
A-201

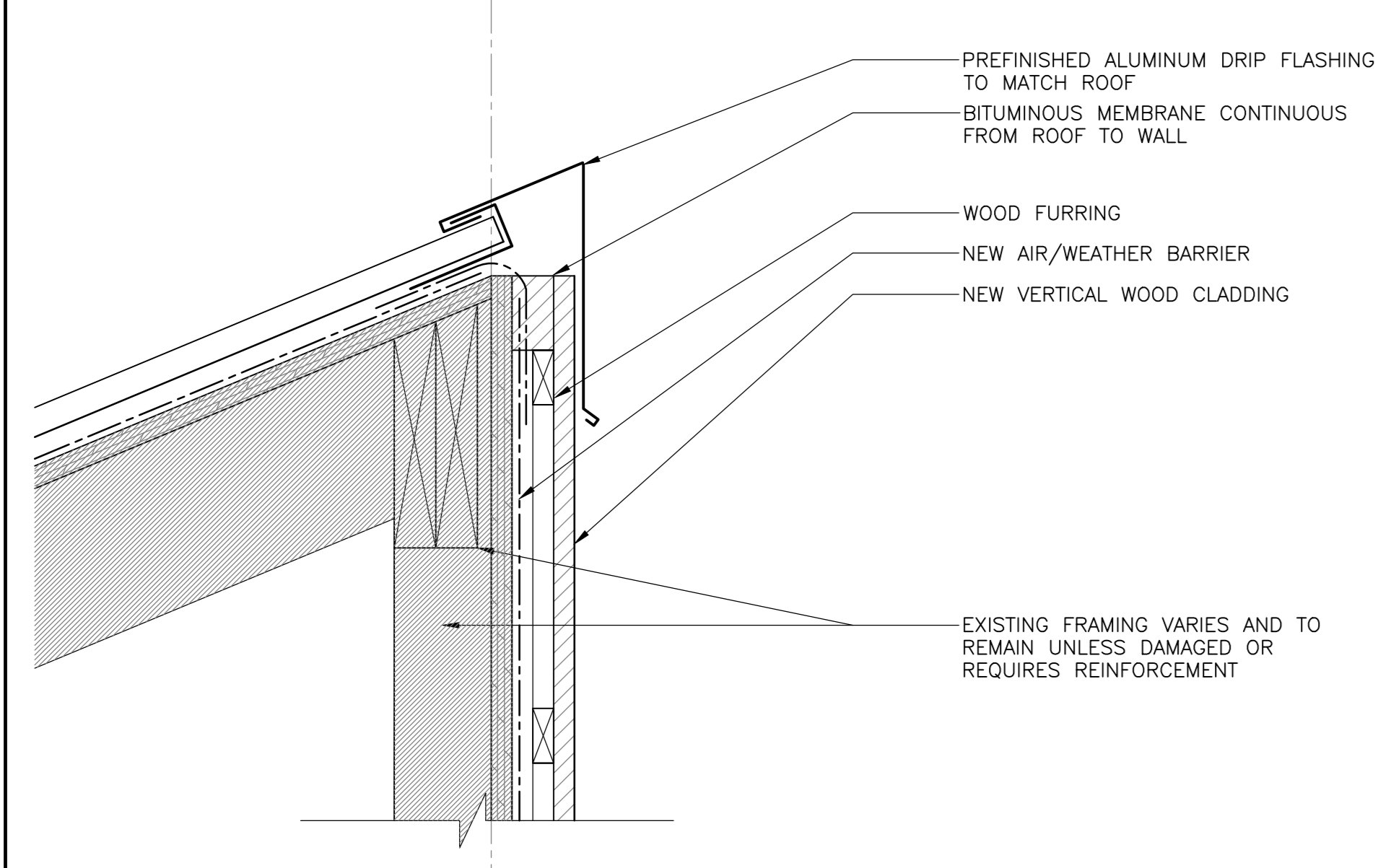

1 SECTION DETAIL - PEAK CONDITION
501 SCALE: 1:5

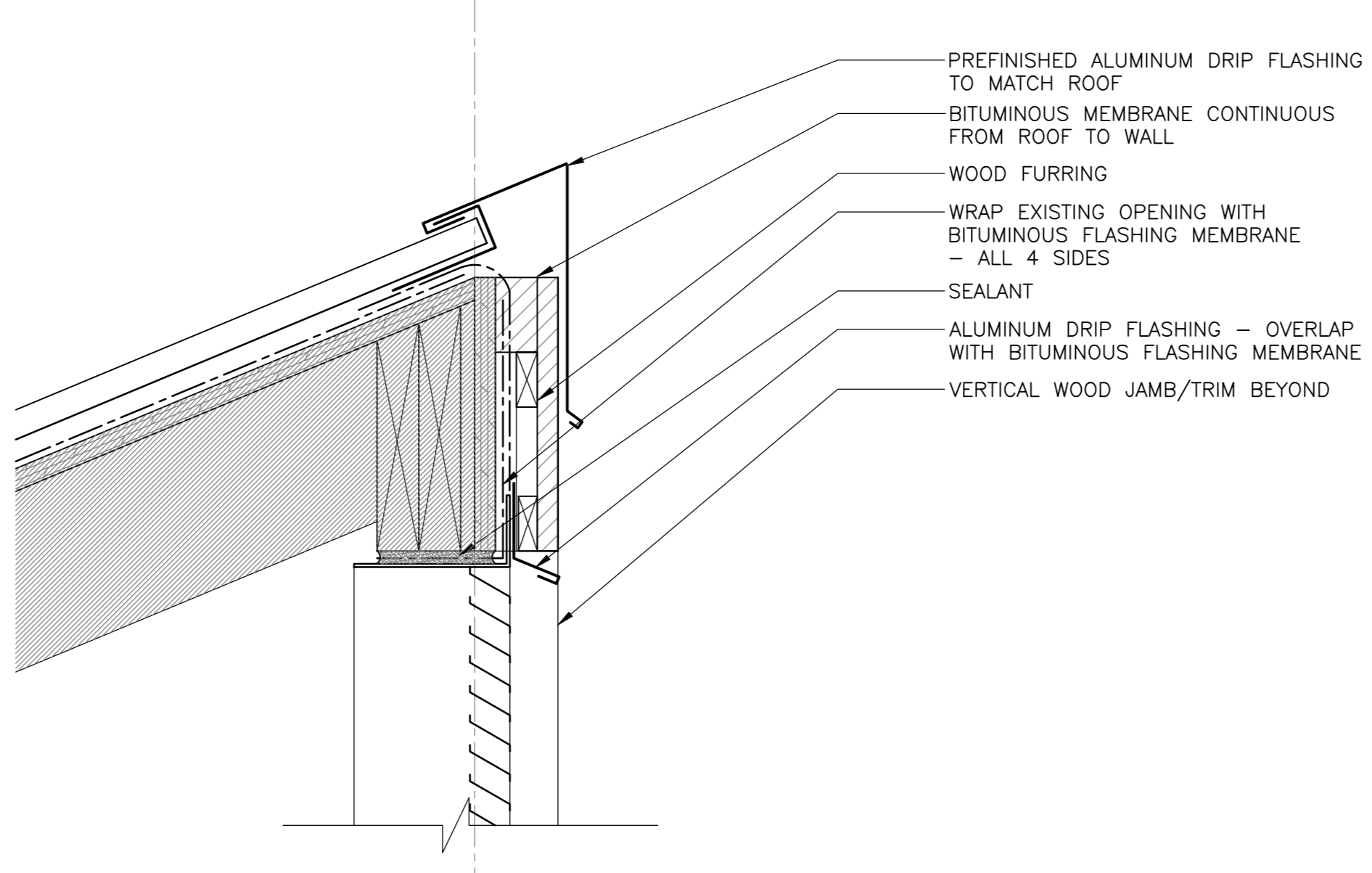

5 SECTION DETAIL - TOP OF VENT
501 SCALE: 1:5

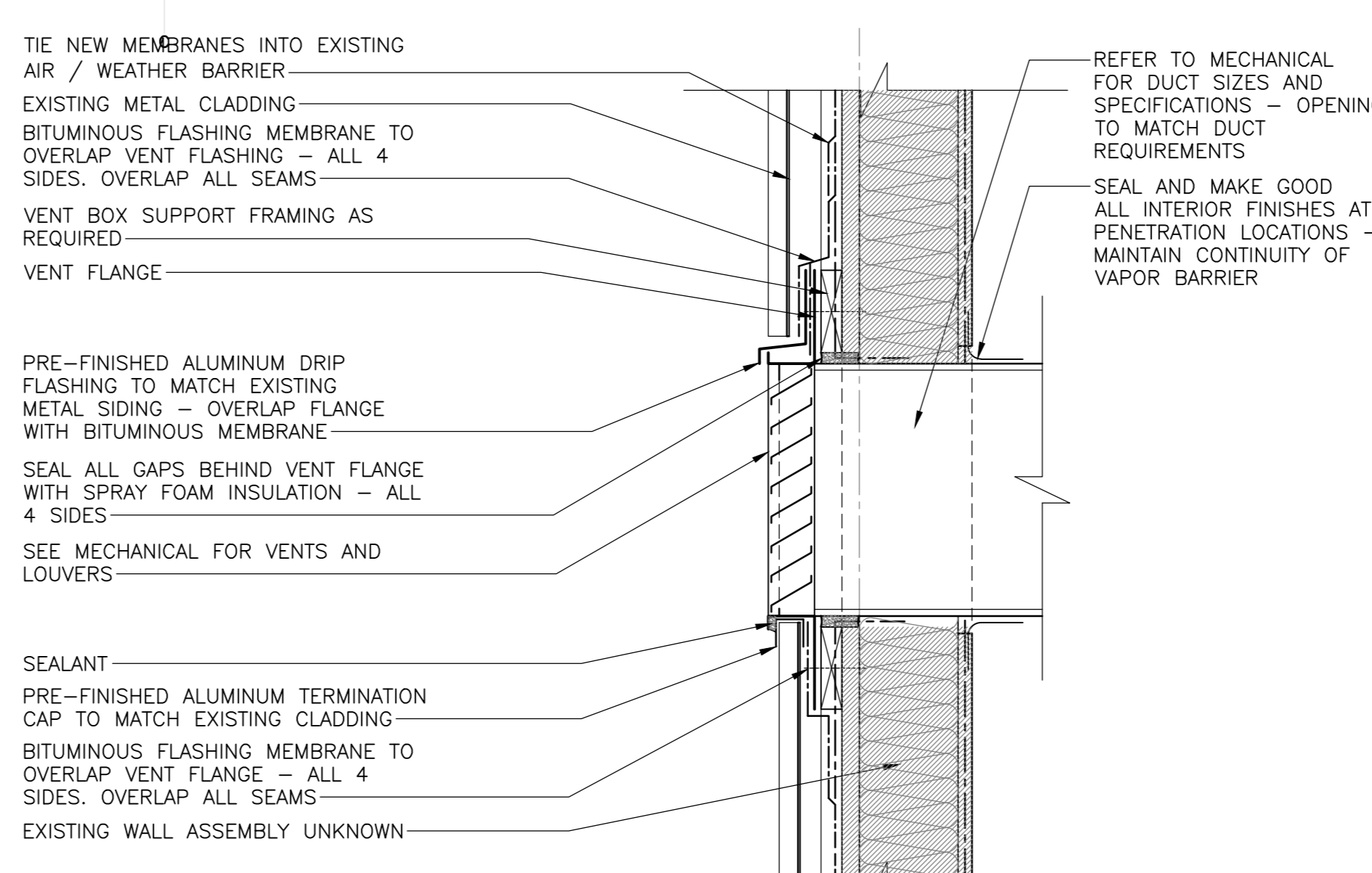

9 SECTION DETAIL - VENT ADMIN BLD.
501 SCALE: 1:5

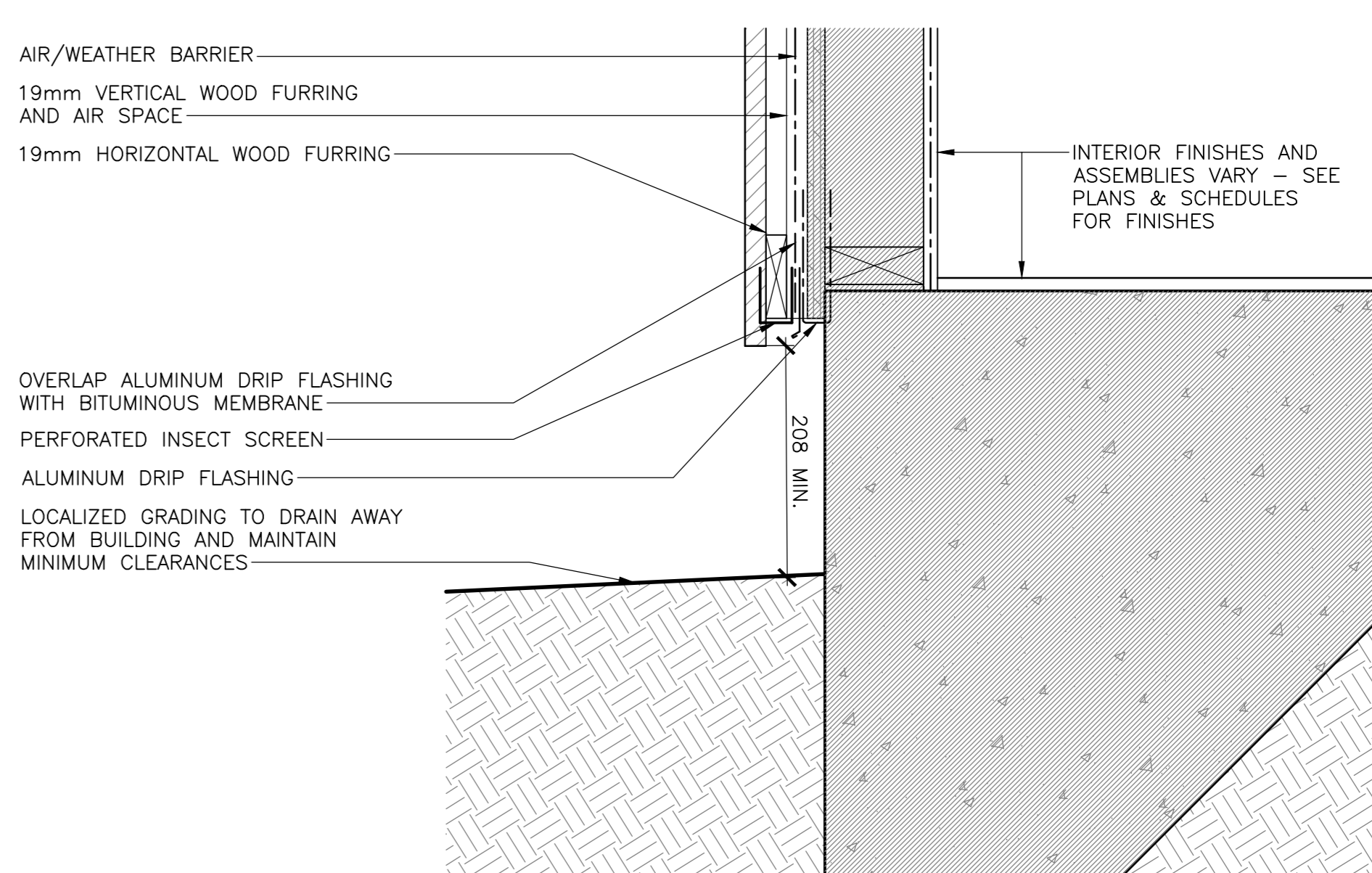

13 SECTION DETAIL - WALL BASE K1,K2
301 SCALE: 1:5

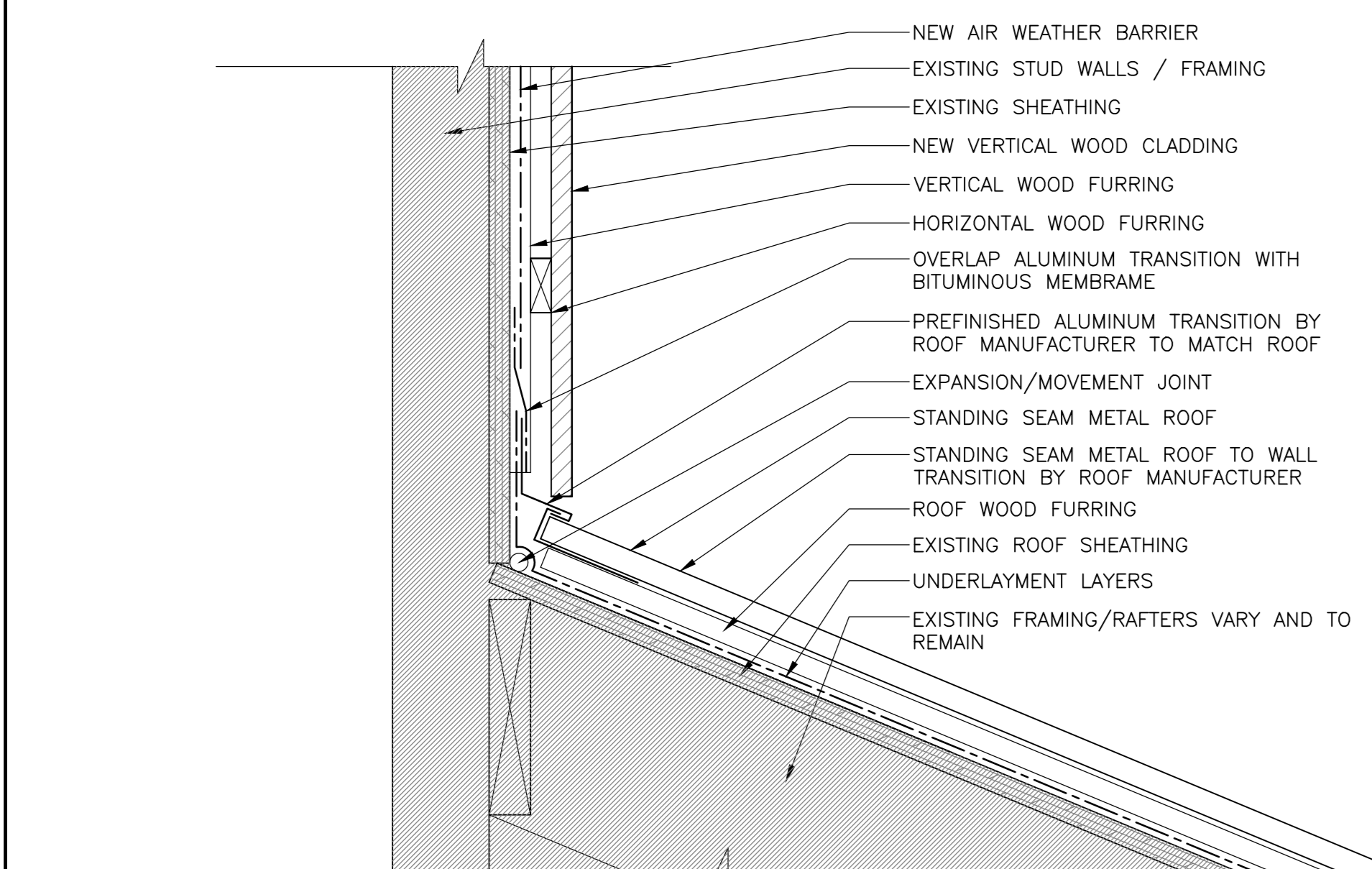

2 SECTION DETAIL - TYP. TRANSITION
501 SCALE: 1:5

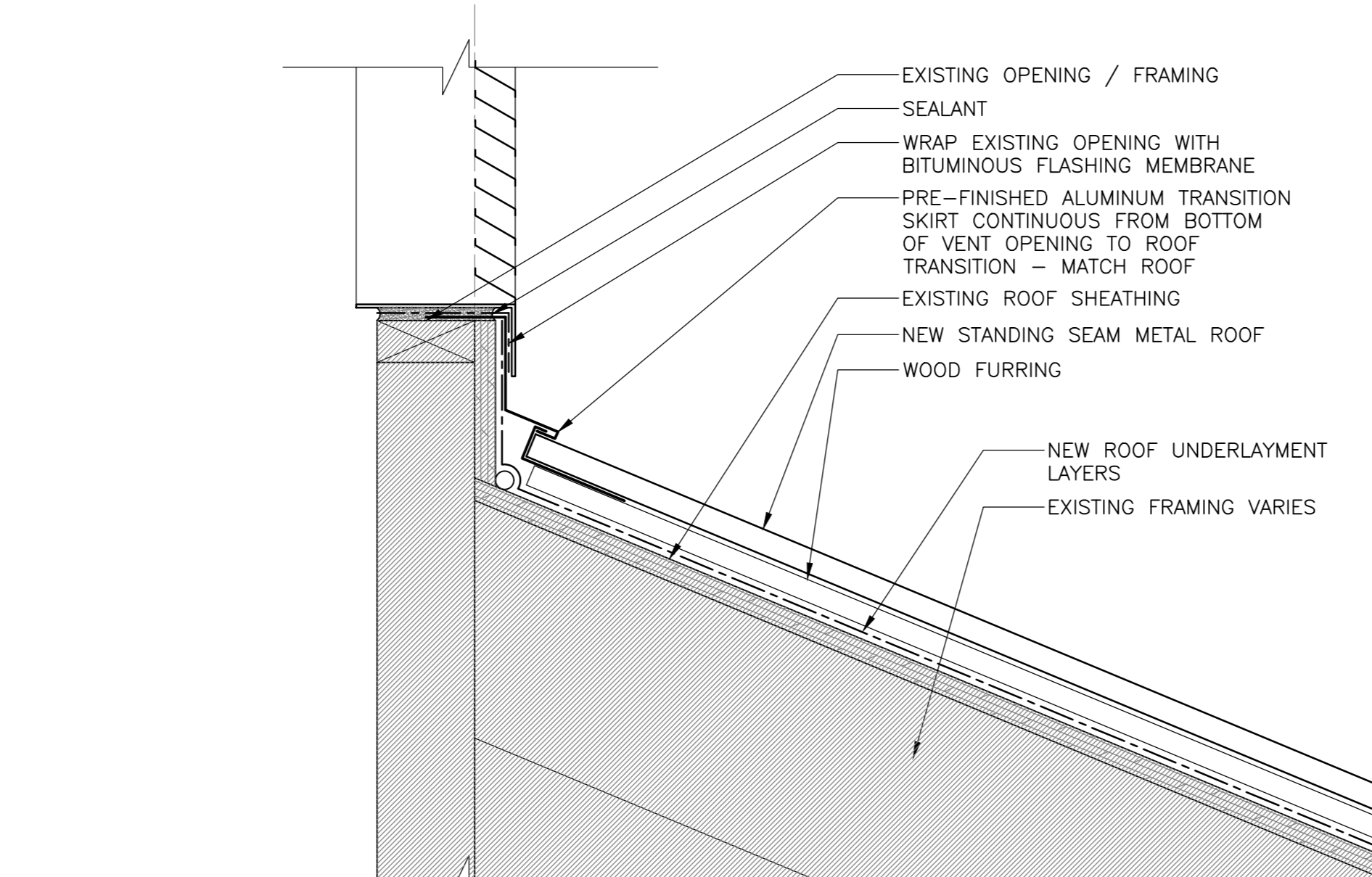

6 SECTION DETAIL - BOTTOM OF VENT
501 SCALE: 1:5

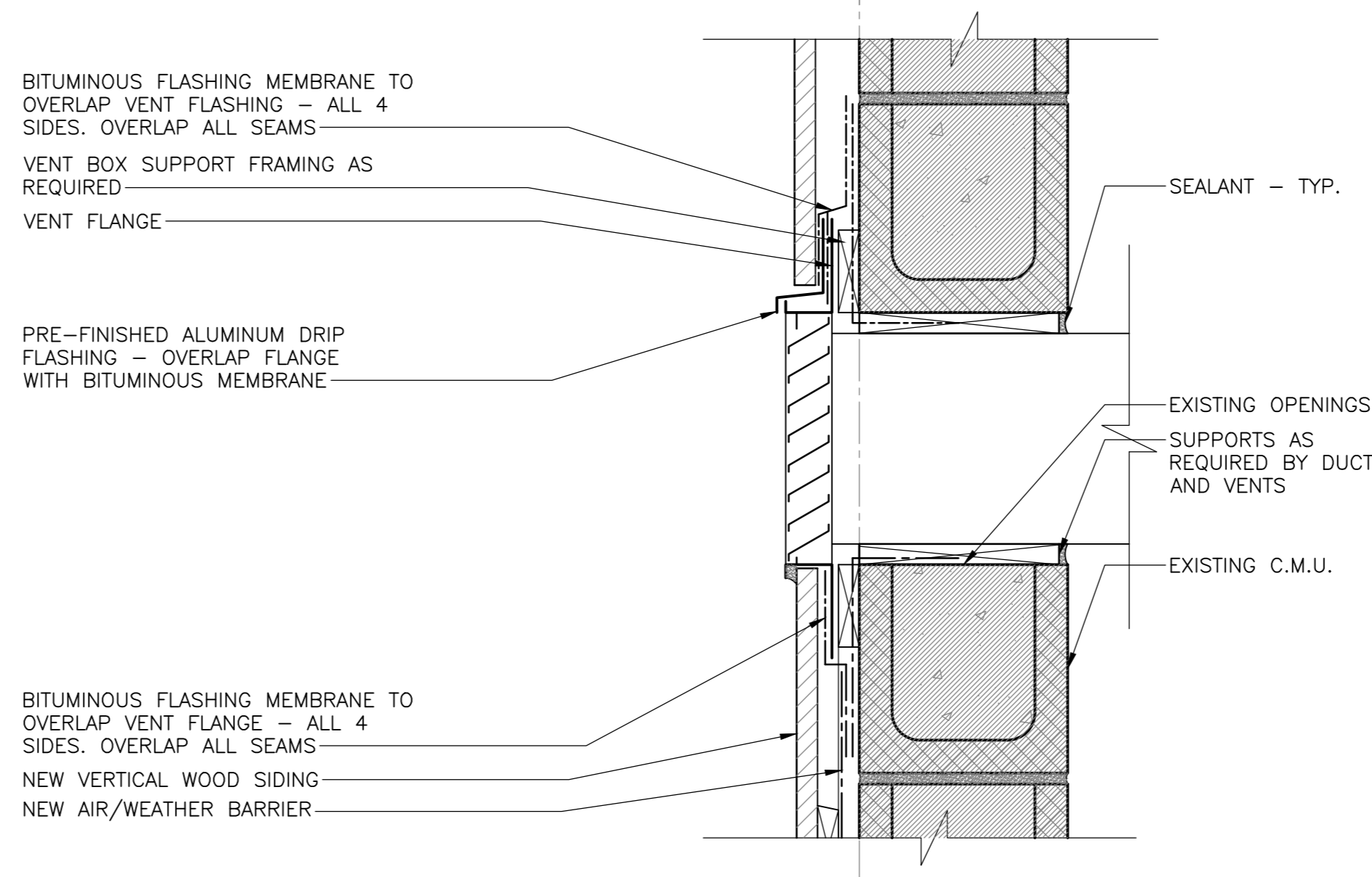

10 SECTION DETAIL - VENT KELLY'S BLD.
501 SCALE: 1:5

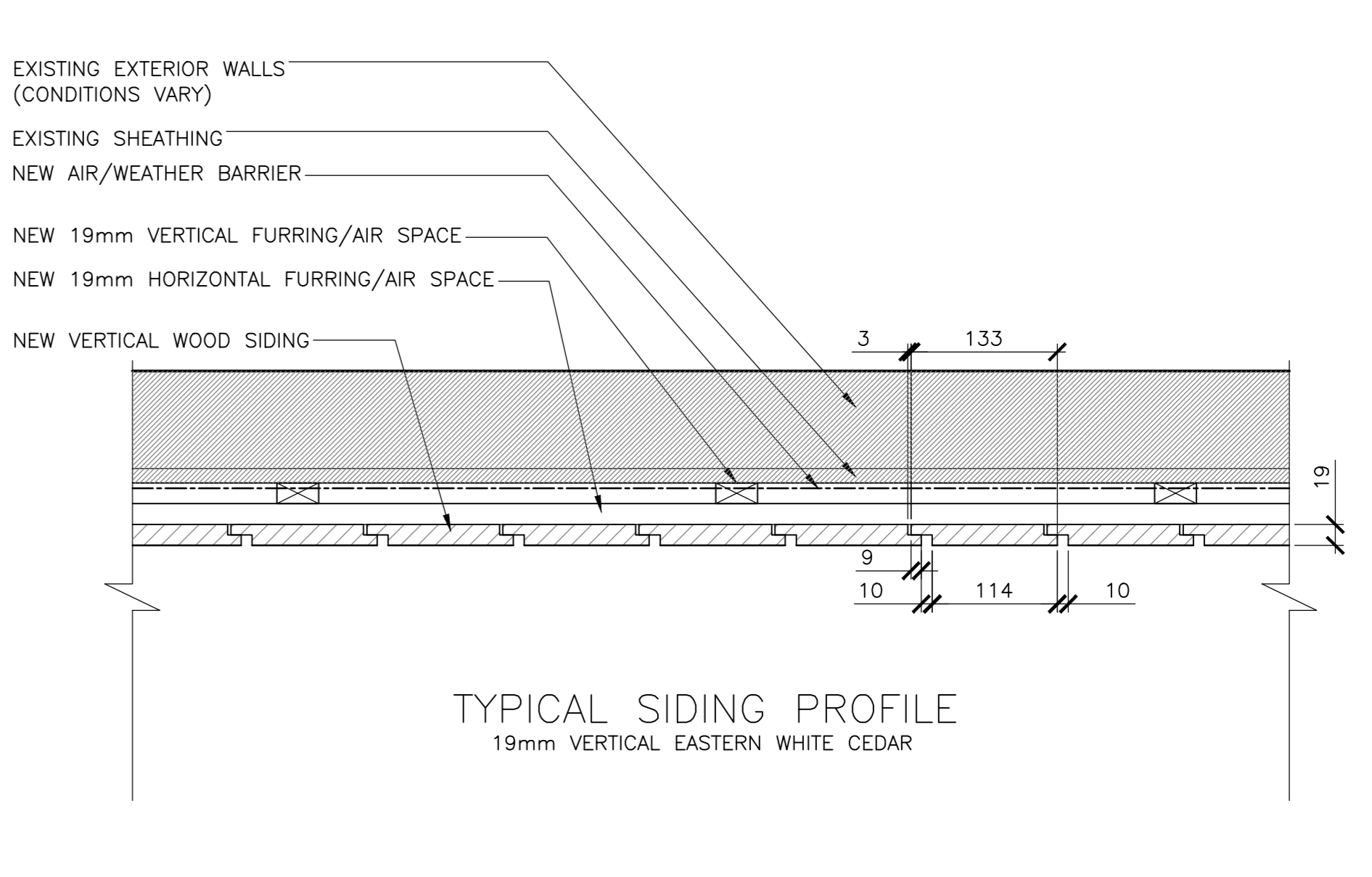

14 PLAN DETAIL - VERTICAL SIDING, TYP.
501 SCALE: 1:5

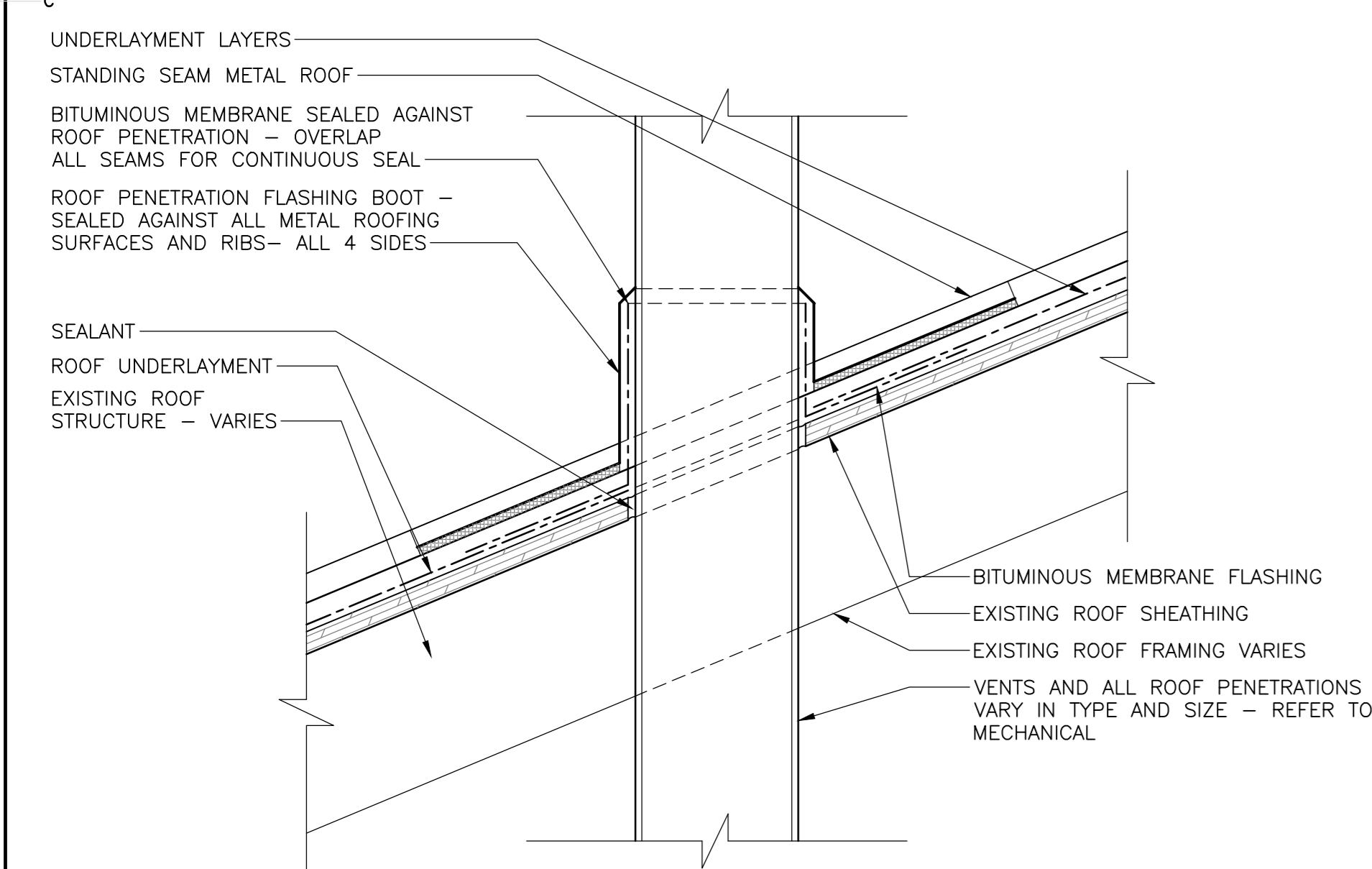

3 SECTION DETAIL - METAL ROOF PENETRATION
501 SCALE: 1:5

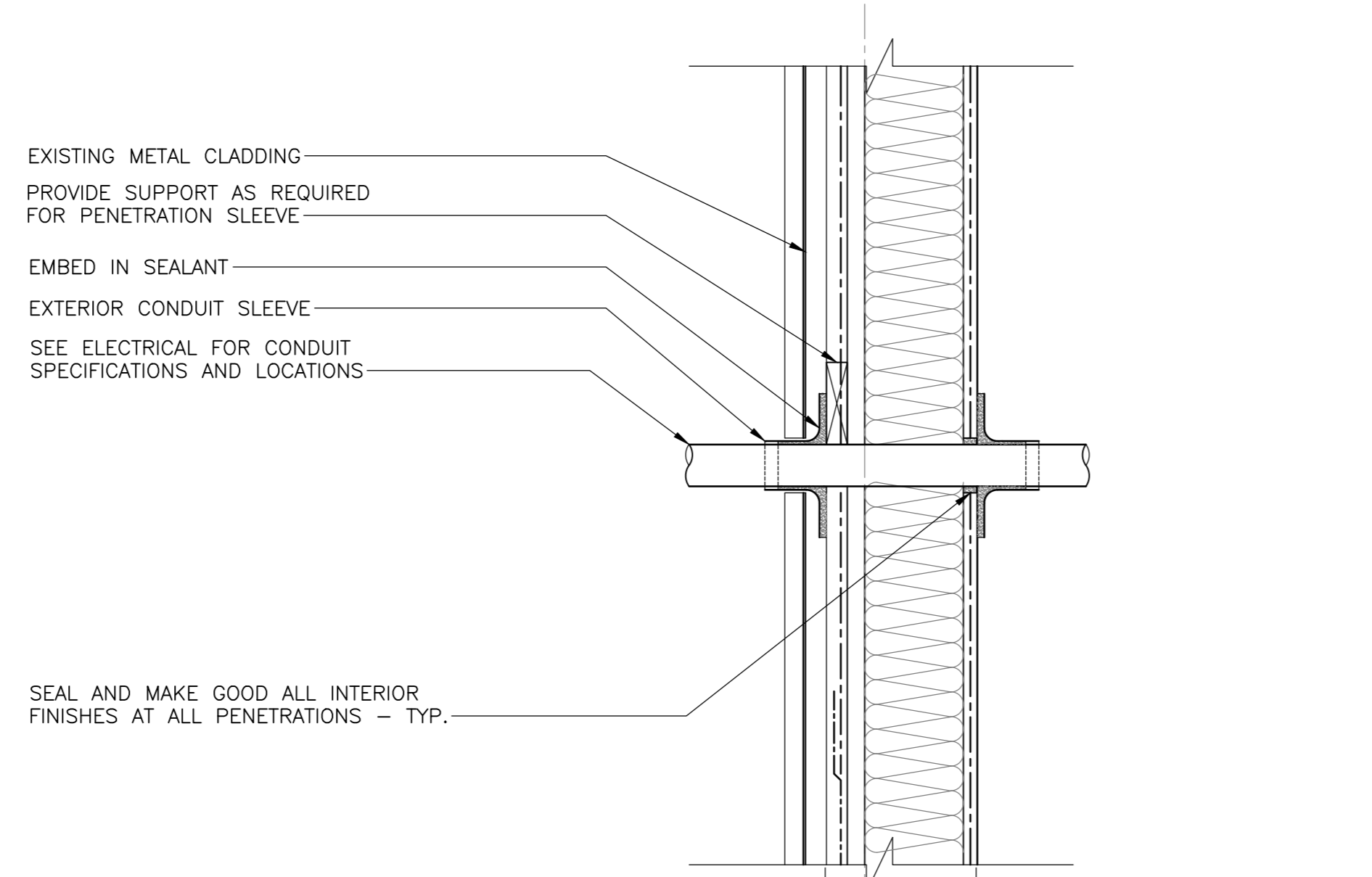

7 SECTION DETAIL - CONDUIT EXT WALL ADMIN BLD.
501 SCALE: 1:5

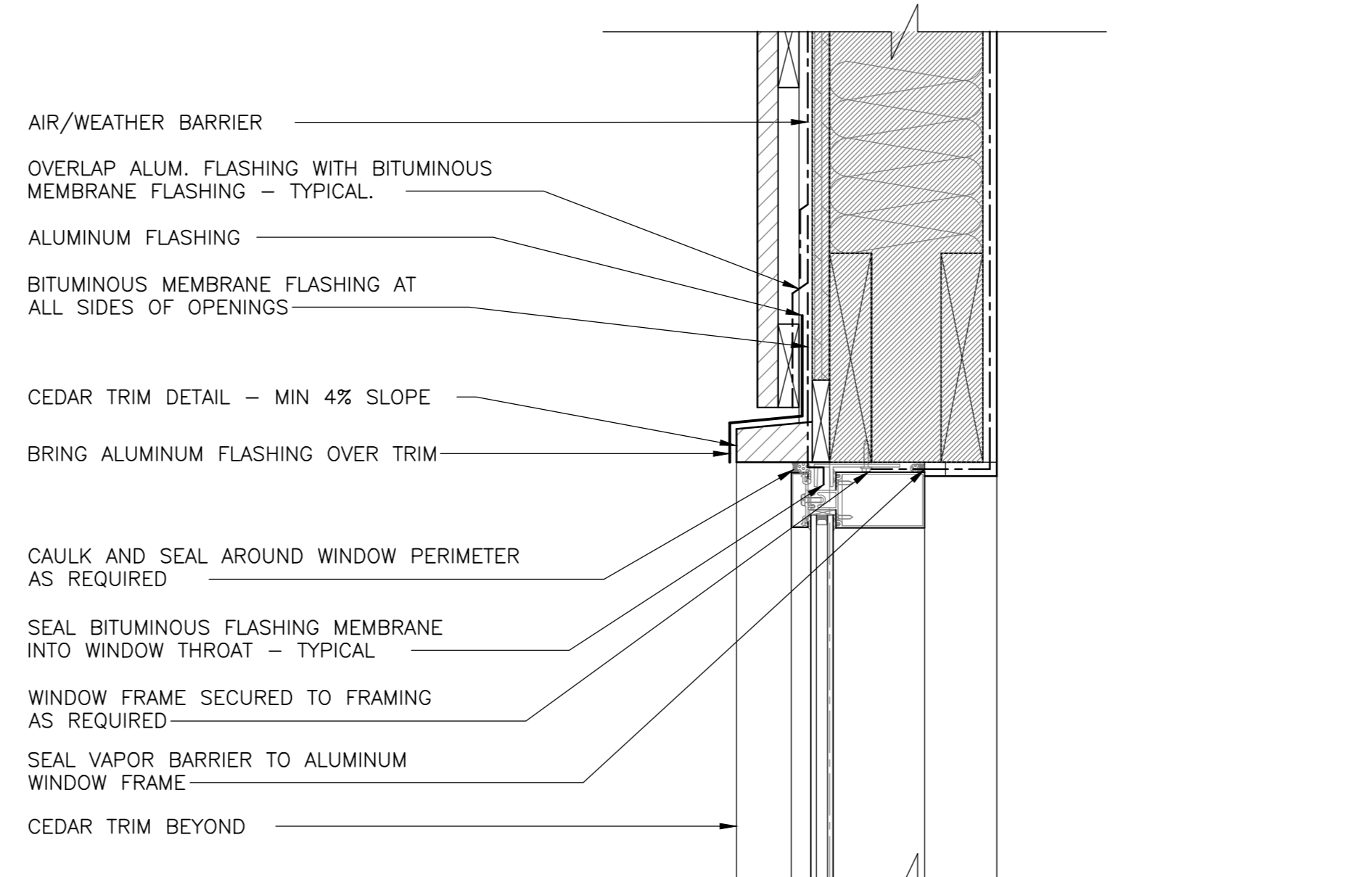

11 SECTION DETAIL - TYP. HEADER K1,K2
501 SCALE: 1:5

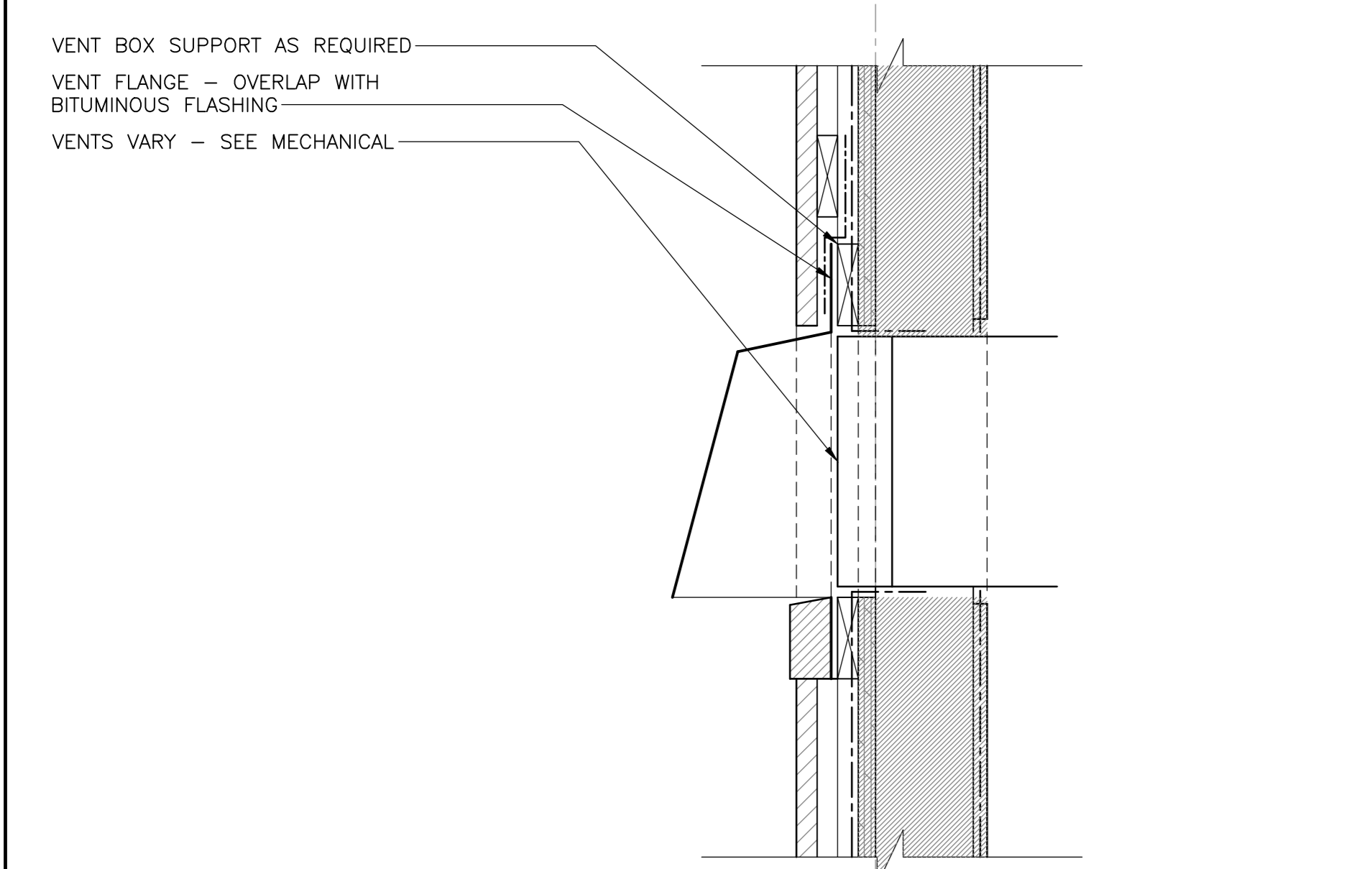

4 SECTION DETAIL - VENT HOOD
501 SCALE: 1:5

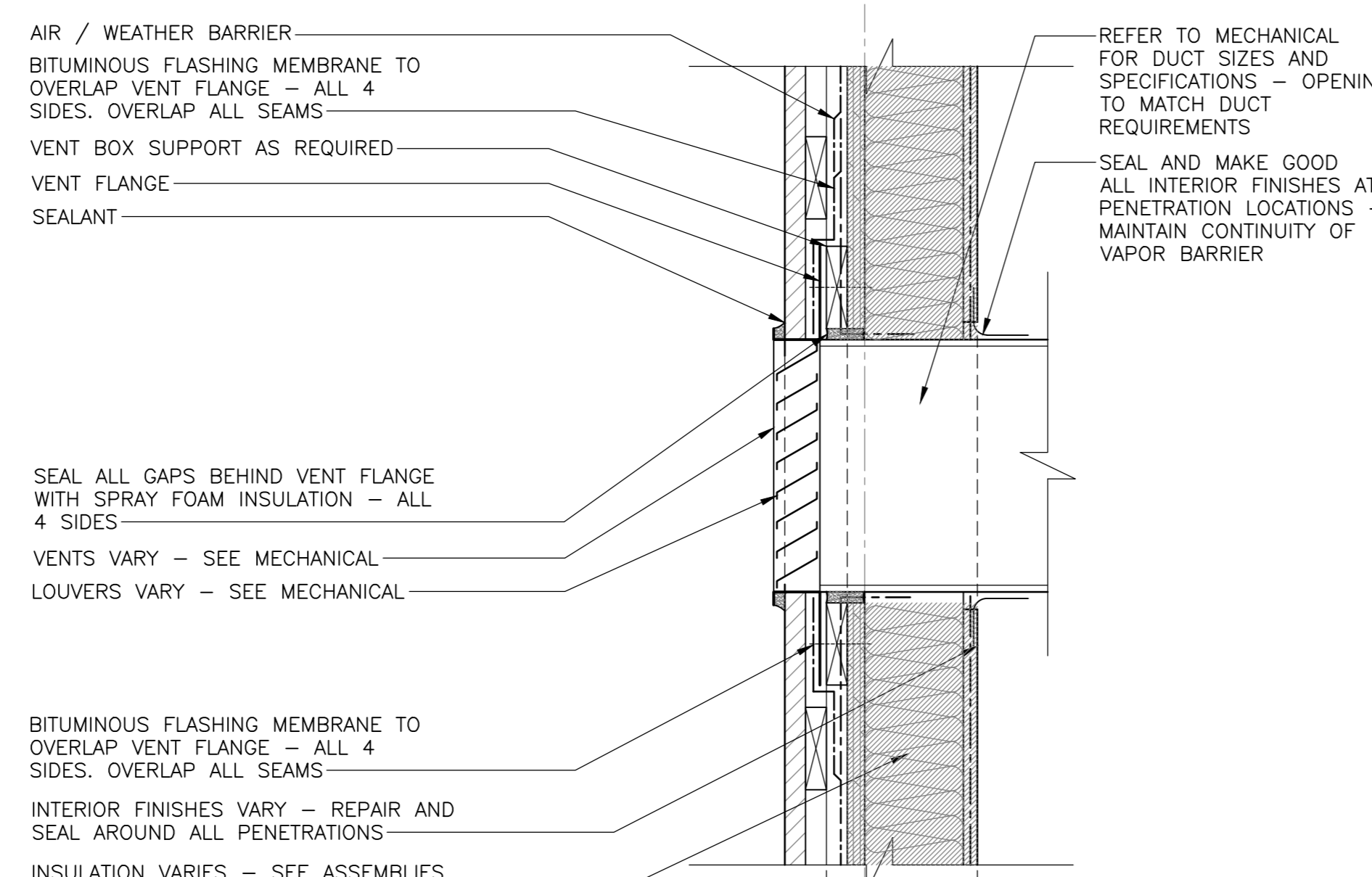

8 SECTION DETAIL - VENT WOOD BLD.
501 SCALE: 1:5

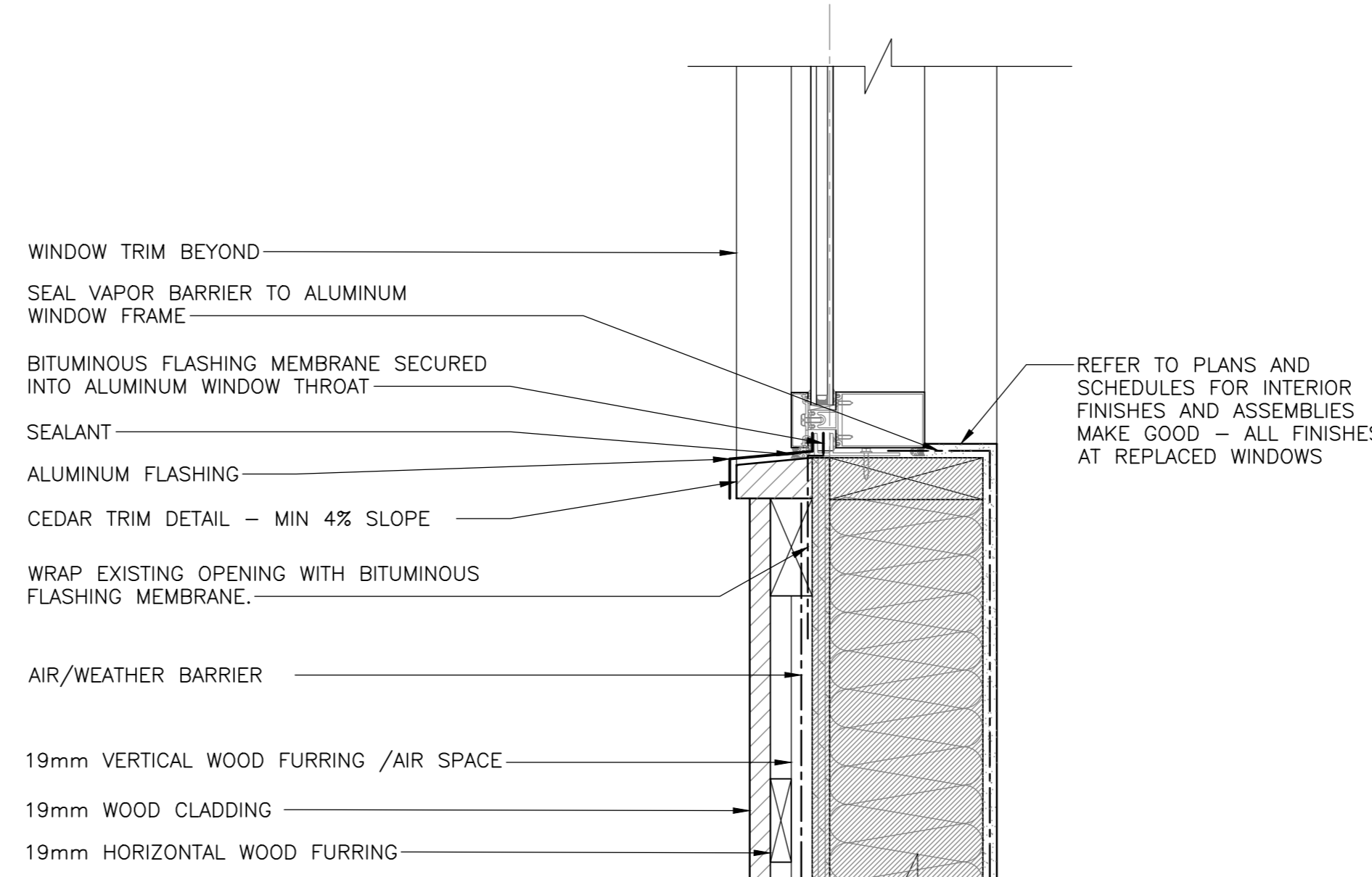

12 SECTION DETAIL - TYP. SILL K1,K2
501 SCALE: 1:5

Canada
EKISTICS PLANNING & DESIGN
1 STARR LANE, DARTMOUTH
PH: (902)461-2525 FAX: (902)465-3131

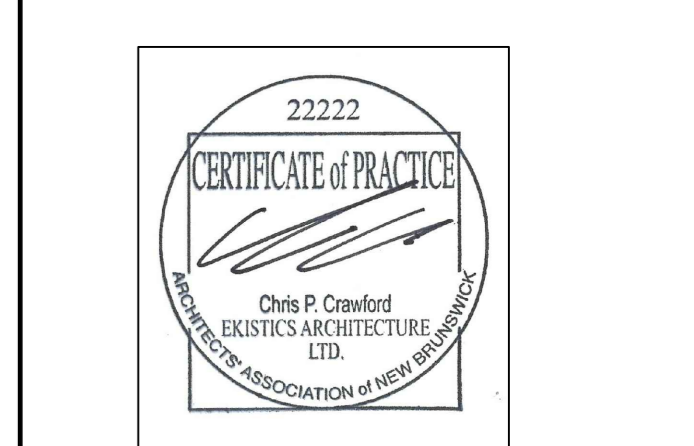

5	ISSUED FOR TENDER	01/31
4	ISSUED FOR BS8	12/21
3	ISSUED FOR BS4	11/15
2	ISSUED FOR BS3	09/25
1	ISSUED FOR BS2	08/09

project
FACILITY REHABILITATION
KOUCHIBOUGUAC
NATIONAL PARK
KOUCHIBOUGUAC
NEW BRUNSWICK

MISCELLANEOUS DETAILS

designed	Ekistics Planning & Design	concep
drawn		dessiné
approved		approuvé
Tender		Submission
FWGSC Project Manager	Administrateur de projets TPSC	
project number		no. du projet
drawing no.		no. du dessin

FOR MILLWORK ORIENTATION
PLEASE REFER TO
A-101 FLOOR PLAN

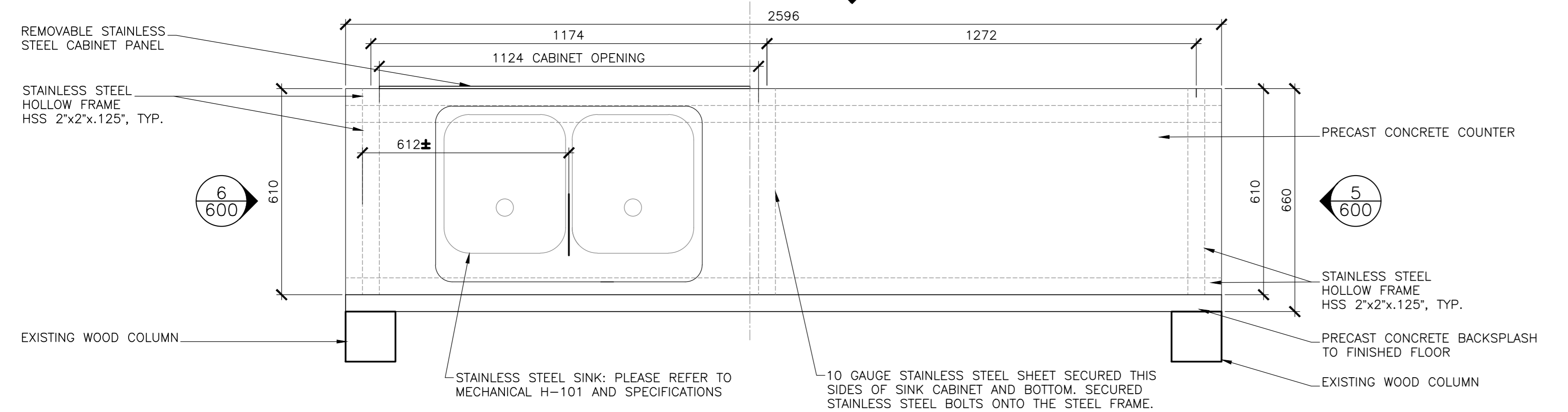

1 MW1: WORK COUNTER - PLAN
SCALE: 1:10

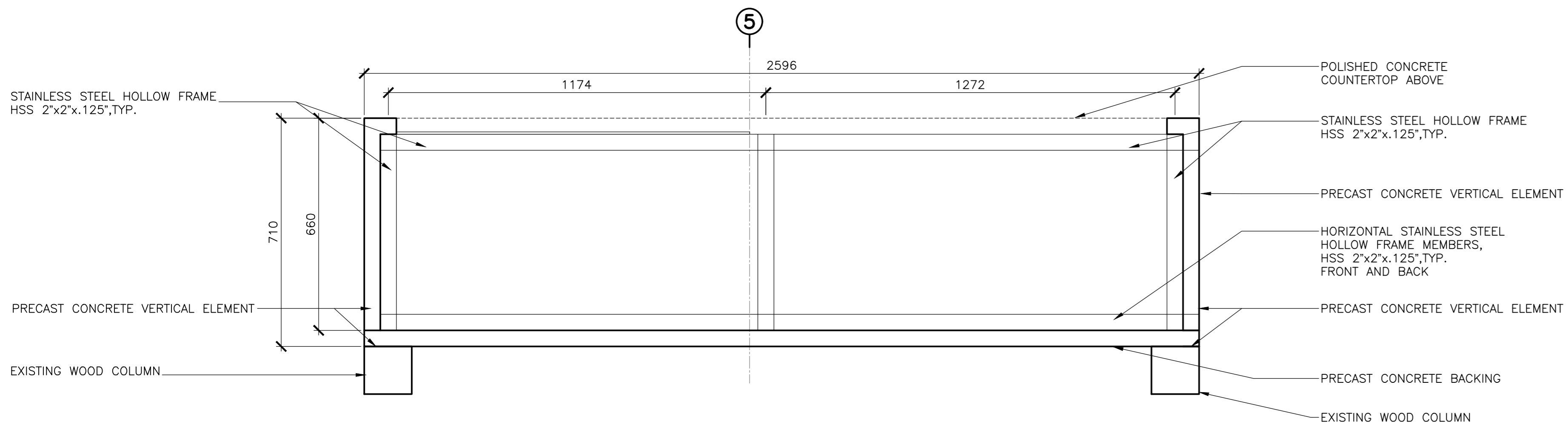

2 MW1: WORK COUNTER - FRAMING PLAN
SCALE: 1:10

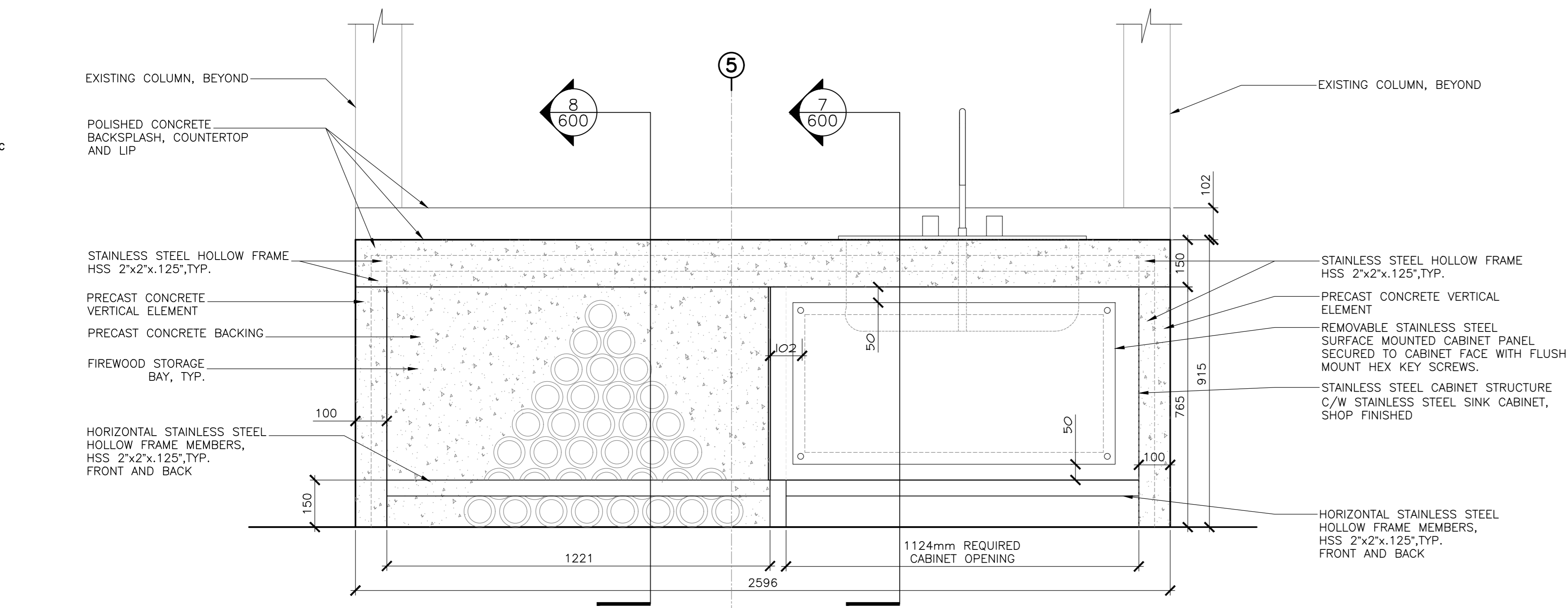

3 MW1: WORK COUNTER - FRONT ELEVATION
SCALE: 1:10

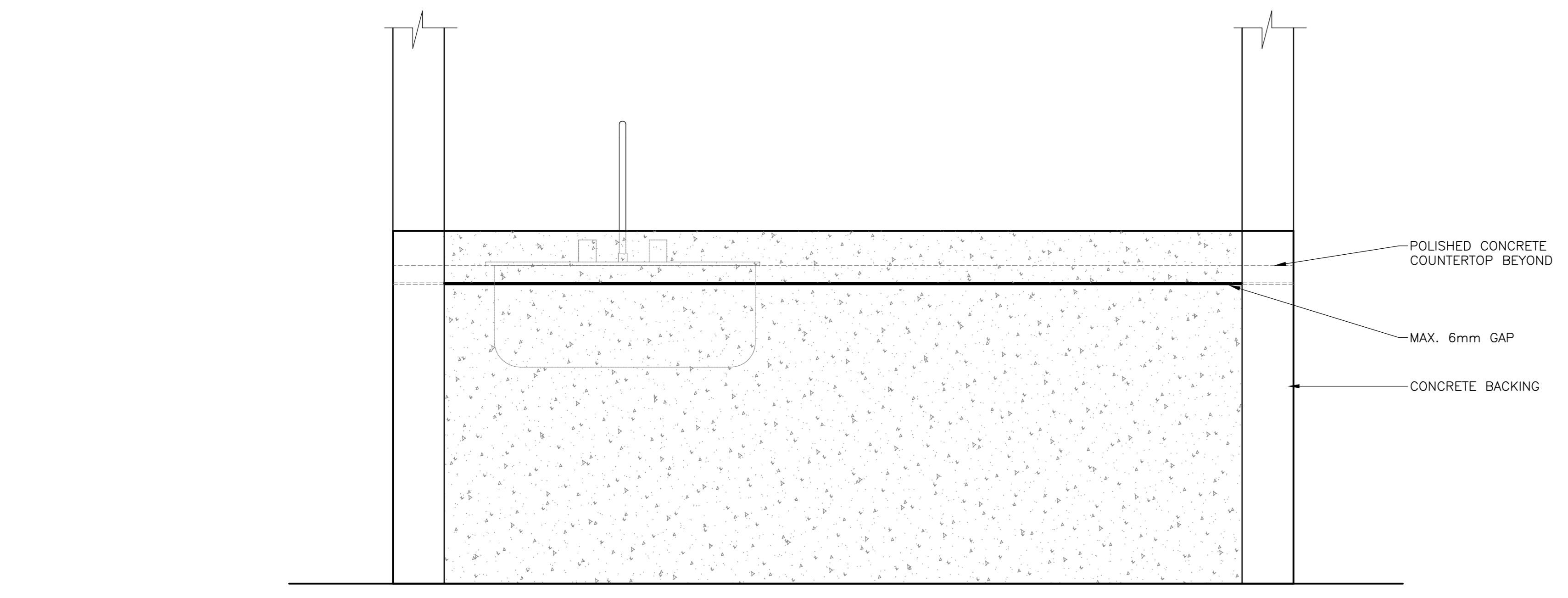

4 MW1: WORK COUNTER - BACK ELEVATION
SCALE: 1:10

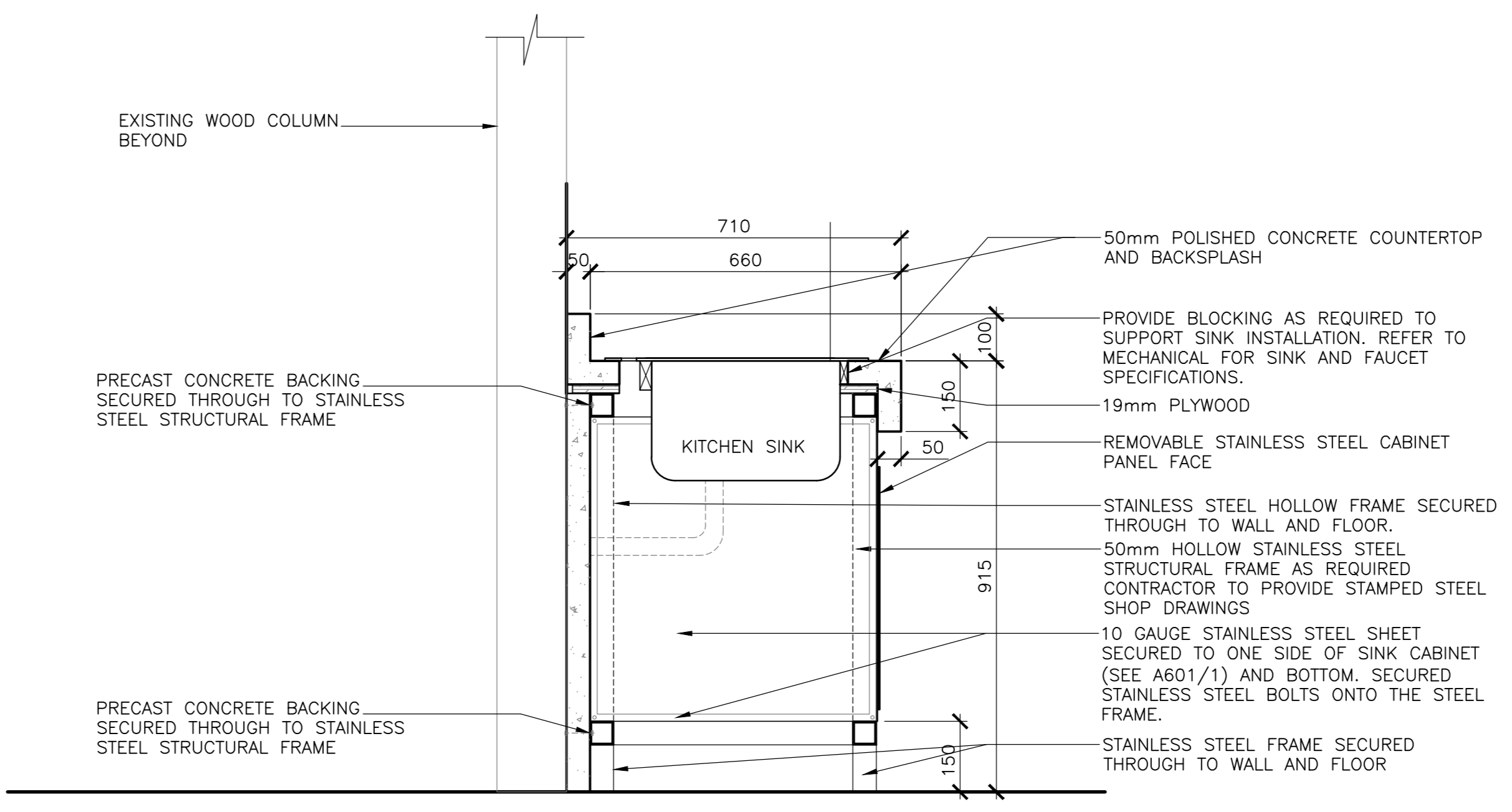

8 SECTION DETAIL - WOOD STORAGE
SCALE: 1:10

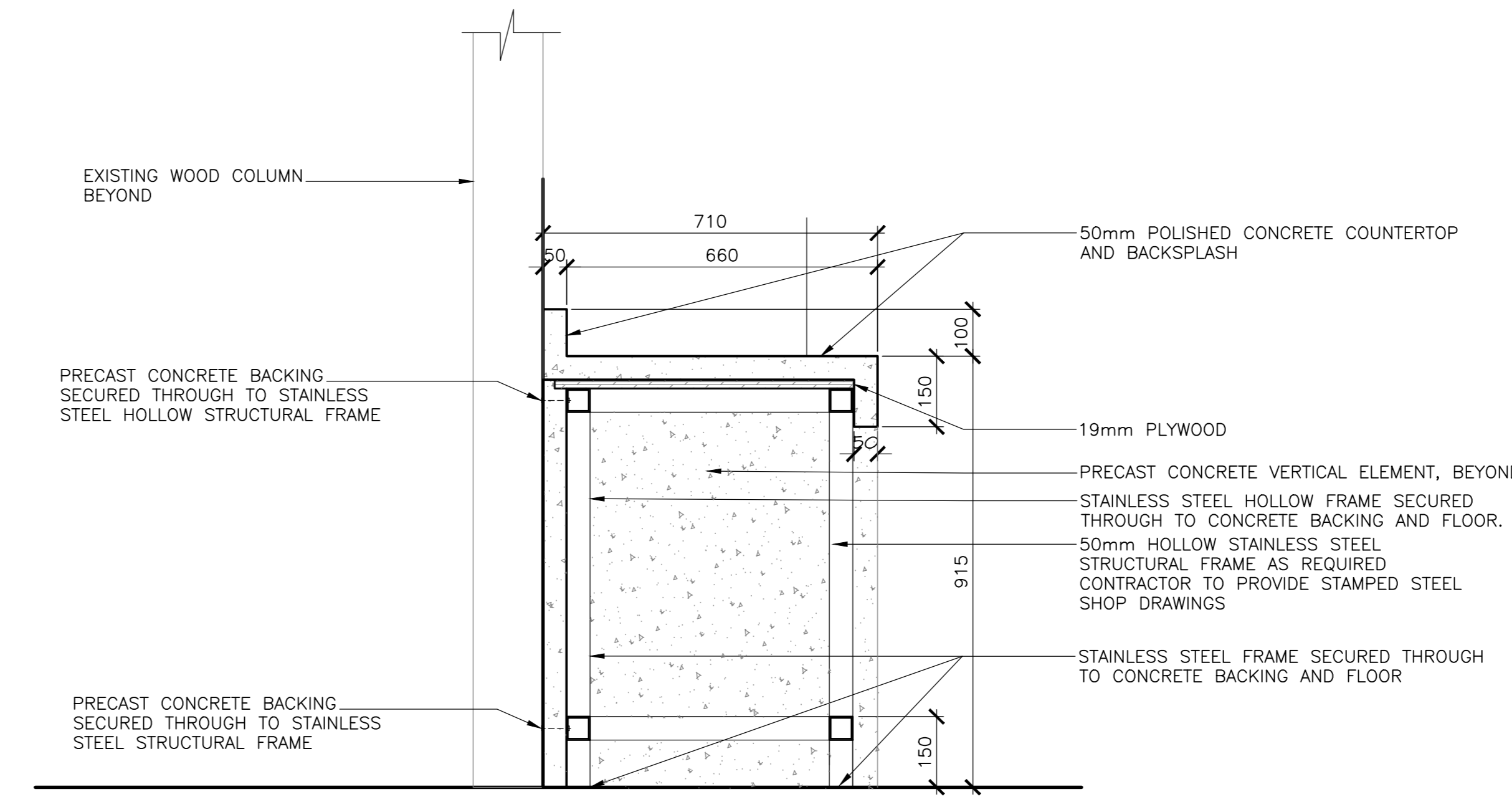

7 SECTION DETAIL - WOOD STORAGE
SCALE: 1:10

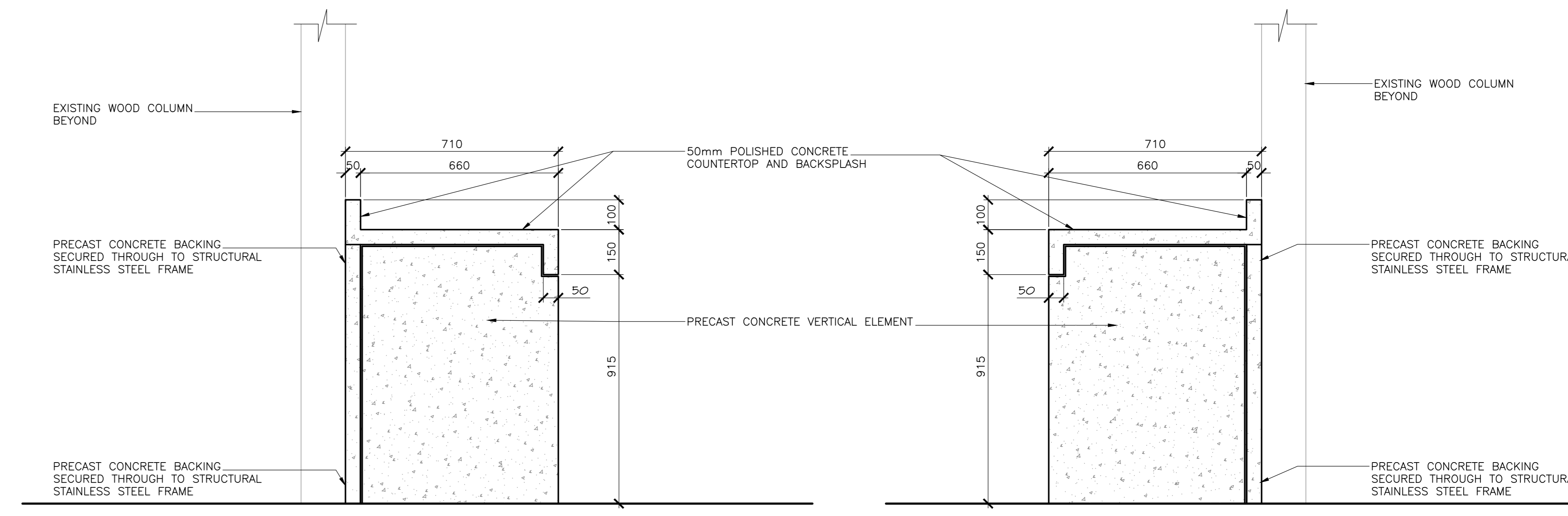

5 MW1: WORK COUNTER - SIDE ELEVATION
SCALE: 1:10

6 MW1: WORK COUNTER - SIDE ELEVATION
SCALE: 1:10

5	ISSUED FOR TENDER	01/31
4	ISSUED FOR BS8	12/21
3	ISSUED FOR BS4	11/15
2	ISSUED FOR BS3	09/25
1	ISSUED FOR BS2	08/09

revisors date
project project
FACILITY REHABILITATION
KOUCHIBOUQUAC
NATIONAL PARK
KOUCHIBOUQUAC
NEW BRUNSWICK

drawing no. dessin
SERVICE BUILDING 'K2'
KITCHEN MILLWORK

assigned conquis
date
drawn dessiné
date
approved approuvé
date
Tender Soumission
PWSC Project Manager Administrateur de projets TPSC
project number no. du projet
1848-954
drawing no. no. du dessin
A-601

(P1) REMOVE EXISTING STAINLESS STEEL SINK AND REPLACE WITH STAINLESS STEEL SINK C/W FAUCET, P-TRAP, BRAIDED STAINLESS STEEL FLEXIBLE RISERS AND STOPS.

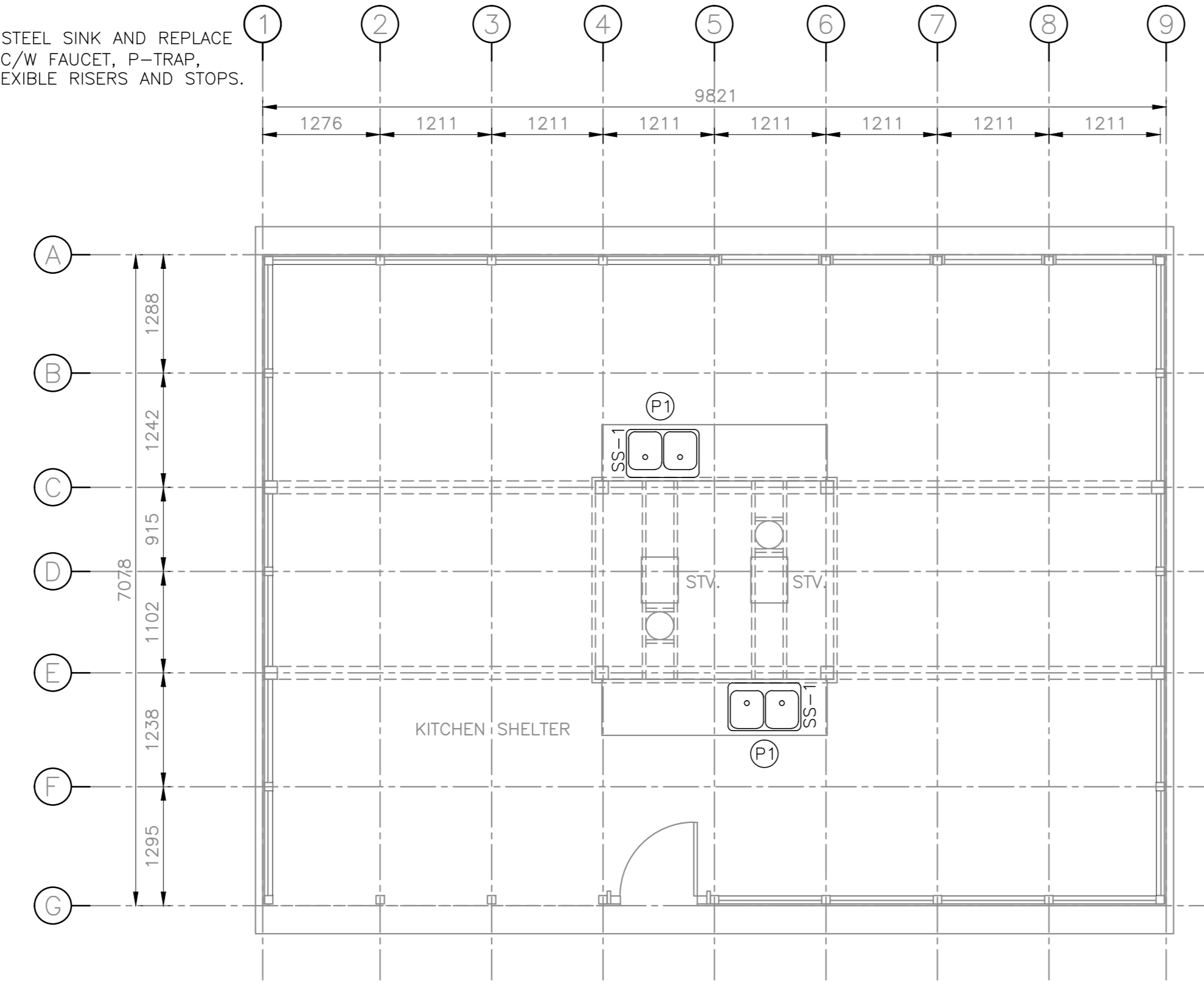

KITCHEN SHELTER 'K2' - DOMESTIC SERVICES

SCALE : 1:50

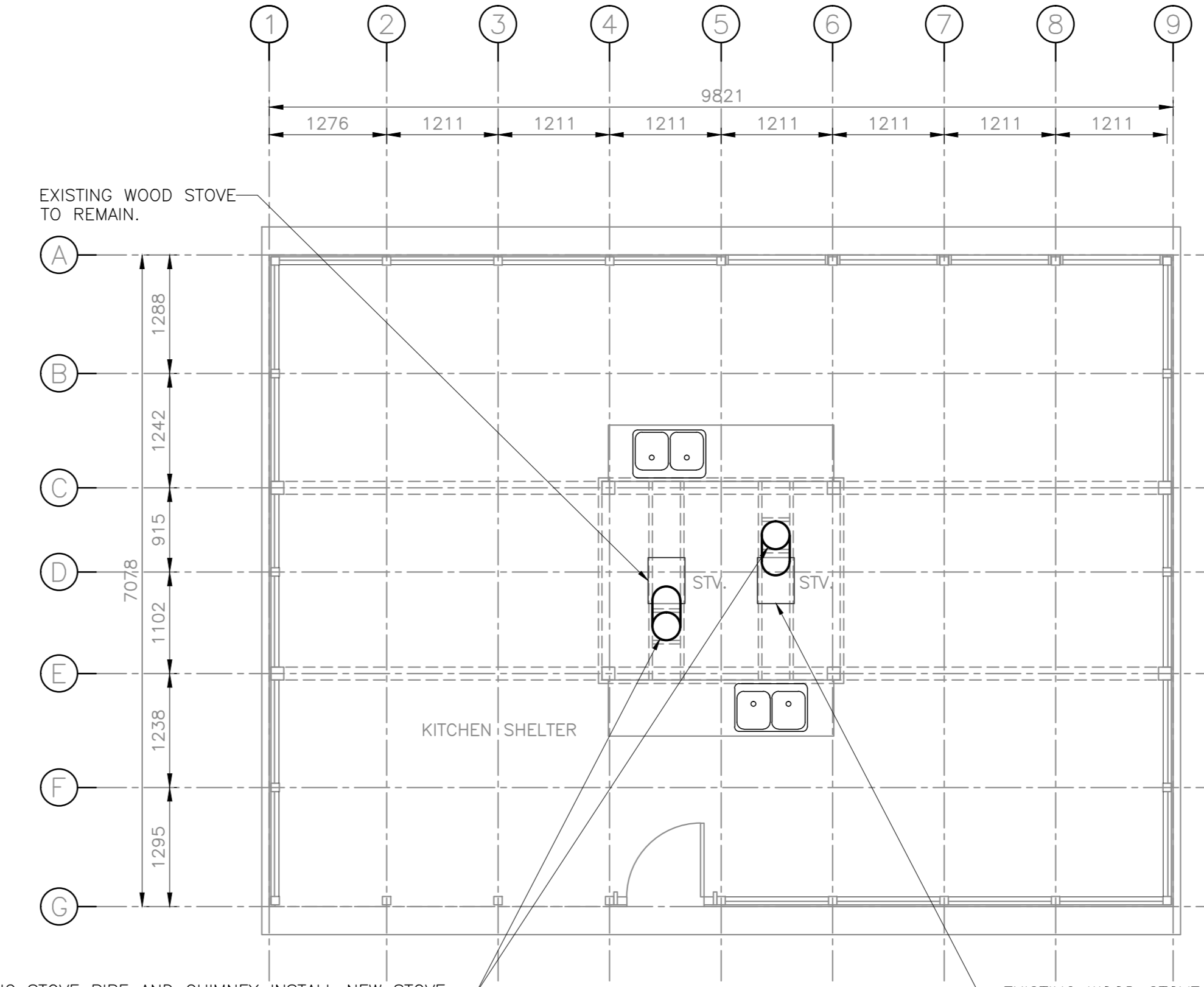

REMOVE EXISTING STOVE PIPE AND CHIMNEY. INSTALL NEW STOVE PIPE FROM STOVE TO U/S OF ROOF STRUCTURE. INCLUDE OFFSETS, SECTIONS OF PIPE AND ADAPTER FROM 150# TO 200#. INSTALL CHIMNEY FROM U/S STRUCTURE TO MINIMUM 600mm ABOVE ROOF RIDGE LINE. ALLOW FOR 4M FOR OVERALL HEIGHT OF EACH STACK. PROVIDE SUITABLE FLASHING FOR STANDING METAL SEAM ROOF OR ASPHALT SHINGLES. FLASHING TO BE PRODUCT FROM CHIMNEY MANUFACTURER. FINAL DECISION ON FLASHING TYPE TO BE DETERMINED ON SITE.

KITCHEN SHELTER 'K2' - VENTILATION

SCALE : 1:50

ITEM	PIPE CONNECTION				DESCRIPTION
	DCW	DHW	SANITARY	VENT	
SS-1	1/2	1/2	1 1/2	1 1/2	DOUBLE STAINLESS STEEL SINK - DROP IN



1	RE-ISSUED FOR TENDER	FEB. 21 2018
0	ISSUED FOR TENDER	JAN. 31 2018

revisions

project: Facility Rehabilitation Kouchibouguac National Park Kouchibouguac, New Brunswick

designing: KITCHEN SHELTER K2 MECHANICAL SERVICES DEMOLITION AND NEW CONDITIONS

designed: K.M. conçu

date: FEBRUARY 21, 2018

drawn: R.A. dessiné

date: FEBRUARY 21, 2018

approved: K.M. approuvé

date: FEBRUARY 21, 2018

Tender: Soumission

PM/SC Project Manager: Administrateur de projets TPSCC

project number: no. du projet

drawing no.: no. du dessin

