

NOTES:

1. SCANTLINGS CALCULATED IN ACCORDANCE WITH CLASS REQUIREMENTS.
2. FOR ALL STRUCTURE, USE CLASS APPROVED MILD STEEL WITH A MINIMUM YIELD STRENGTH OF 235 N/mm² OR BETTER UNLESS NOTED OTHERWISE.
3. THE FAIRING PLATES ON THE HULL MUST BE EH36 STEEL. Rx FAIRING TO BE GRADE EH AND Tx AS GRADE EH36 STEEL.
4. SHIPYARD TO PROVIDE A WELDING PROCEDURE, MATERIALS, AND WORKMANSHIP IN ACCORDANCE WITH CLASS REQUIREMENTS AND APPROVED WELDING SCHEDULE.
5. REFER TO THE CCGS HENRY LARSEN DRAWING. PARTICULAR ATTENTION SHOULD BE PAID TO THE FOLLOWING:
 - 12-0010-01 FLOORS FR.61-125
 - 12-0011-01 FLOORS FR.125-175
 - 12-0008-01 INNER BOTTOM STRUCTURE
 - 12-0016-02 SHELL EXPANSION
6. REFER TO MANUFACTURER'S SPECIFICATIONS FOR Rx AND Tx TRANSDUCER MOUNTING FRAMES.
 - KONGSBERG MARITIME AS DWG. NO. 430238 CASING ASSY. PROTECTED RX 2 DEGREE EM302 REV. A
 - KONGSBERG MARITIME AS DEG. NO. 392135 CASING ICE WINDOW 1DEG TX MOUNTING FRAME REV. B
7. USE ONLY FINAL LOFTED HULL SHAPE FOR PRODUCTION DESIGN. DO NOT RELY ON MEASUREMENTS FROM THIS DRAWING.
8. ALL CUT-OUTS ARE REFERENCE ONLY. SHIPYARD TO BASE FROM ACTUAL PIPE CONDUIT POSITIONING.
9. THE EXTENT OF SHELL OPENINGS/ PENETRATIONS IS TO BE MINIMIZED AND WATERTIGHT INTEGRITY OF THESE OPENINGS/ PENETRATIONS IS TO BE MAINTAINED TO THE ATTENDING SURVEYOR'S SATISFACTION.
10. TAPER THICKER PLATES AT 4:1 RATIO TO JOIN THINNER PLATES.

RESERVATION:

1. SUGGESTED SCHEME OF INSTALLATION OF CONDUIT PIPES TO BE CONFIRMED WITH SHIPYARD

LEGEND:

— — — — —	BULKHEAD
— — — — —	DOUBLE BOTTOM FLOOR, BRACKET
— — — — —	GIRDER, WEB FRAME, TRANSVERSE
—	STIFFENER, ORDINARY FRAME, BEAM
— ➔	GIRDER/STIFFENER WITH BRACKET END
— ➔	GIRDER/STIFFENER WITH WELDED END
— ⚡	STIFFENER WITH SNIPED END

ABBREVIATIONS:

ABL	- ABOVE BASELINE	L	- ANGLE
B., BKT	- BRACKET	PL	- PLATE
BF	- BULB FLAT	P, PORT	- PORT SIDE
BL	- BASELINE	S.	- SNIPED
BHD	- BULKHEAD	S, STBD	- STARBOARD
CL	- CENTRELIN	STIFF.	- STIFFENER
FB	- FLAT BAR	TB	- TRIPPING BRACKET
FF	- FACE FLAT	TYP	- TYPICAL
FLG	- FLANGE	UNO	- UNLESS NOTED OTHERWISE
FWD	- FORWARD	W.	- WELDED
GDR	- GIRDER	WT	- WATERTIGHT
HOR	- HORIZONTAL		
IWO	- IN WAY OF		



Fisheries and Oceans Canada	Pêches et Océans Canada
Canadian Coast Guard	Garde côtière Canadienne



ROBERT ALLAN LTD.
NAVAL ARCHITECTS AND MARINE ENGINEERS
230-1639 West 2nd Avenue
Vancouver, B.C. V6J 1H3
Canada

web www.rai.ca
email info@rai.ca
phone 604-736-9466

D	REVISED CUT-OUT IWO Tx CASING	RDB	2018-04-10
C	REVISED AS PER CCGS COMMENTS	RDB	2018-04-06
B	FIRST ISSUE	RDB	2018-01-09
A	PRELIMINARY	RDB	2017-12-22
rev	description	by par	date

Asset - Actif	
---------------	--

CCGS HENRY LARSEN

INSTALLATION OF A MULTI-BEAM SOUNDER

Drawing - Dessin

TRANSDUCER STRUCTURE MODIFICATION

designed - conception

RDB 2017-12-13 0492

drawn - dessiné

RDB 2017-12-13

checked - vérifié

--- ---

approved - approuvé

CCG ref. no. - no. réf. GCC
REF NO / PROJ NO / FILE NO

drawing no. - no. dessin	sheet-feuille	rev	5
--------------------------	---------------	-----	---

21261	01/11	D	AN
-------	-------	---	----

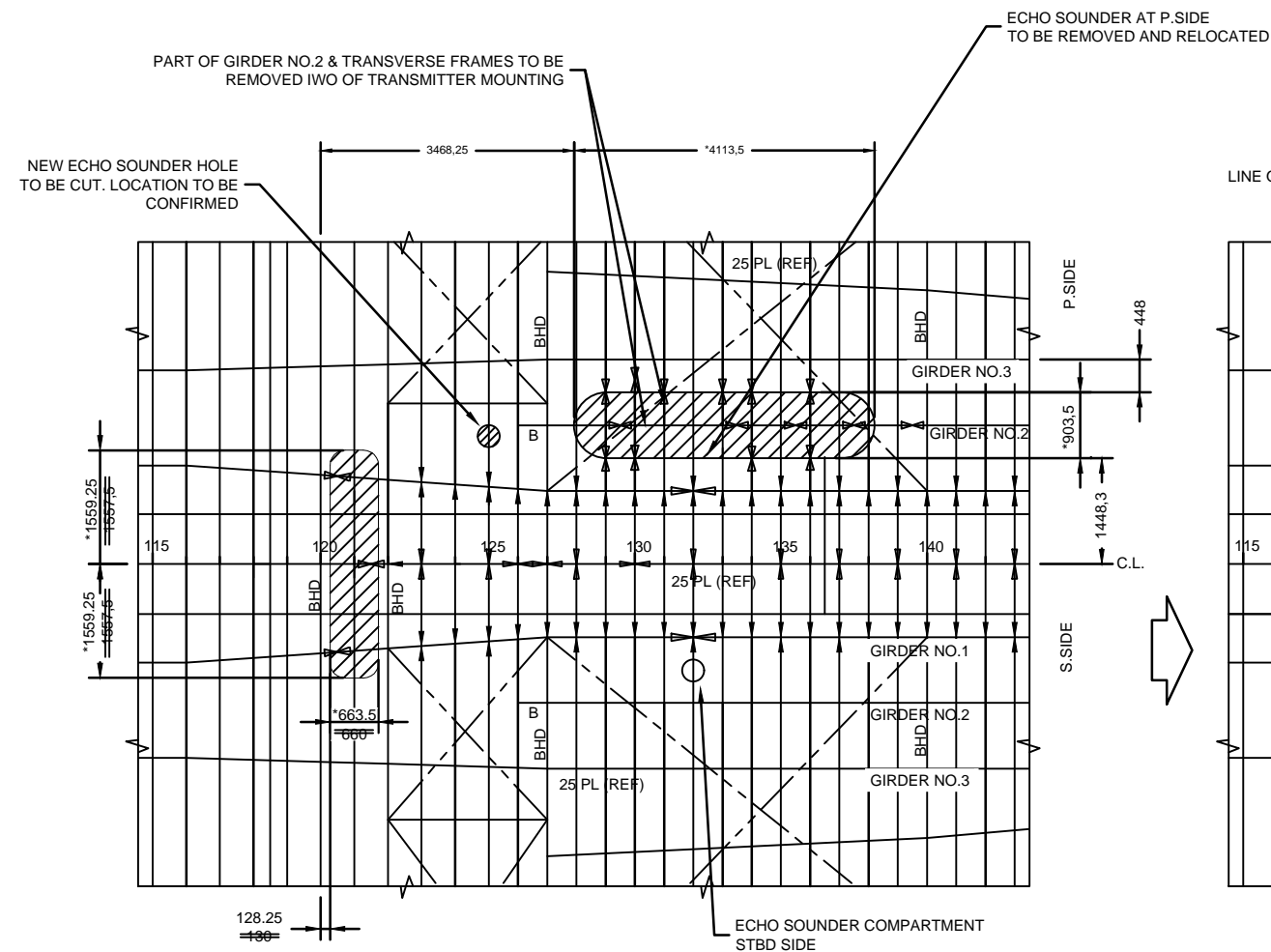

SHELL EXPANSION
LOOKING FROM ABOVE

EXISTING	PROPOSED
<p>1. EXISTING</p> <p>2. EXISTING</p> <p>3. EXISTING</p> <p>4. EXISTING</p> <p>5. EXISTING</p> <p>6. EXISTING</p> <p>7. EXISTING</p> <p>8. EXISTING</p> <p>9. EXISTING</p> <p>10. EXISTING</p> <p>11. EXISTING</p> <p>12. EXISTING</p> <p>13. EXISTING</p> <p>14. EXISTING</p> <p>15. EXISTING</p> <p>16. EXISTING</p> <p>17. EXISTING</p> <p>18. EXISTING</p> <p>19. EXISTING</p> <p>20. EXISTING</p> <p>21. EXISTING</p> <p>22. EXISTING</p> <p>23. EXISTING</p> <p>24. EXISTING</p> <p>25. EXISTING</p> <p>26. EXISTING</p> <p>27. EXISTING</p> <p>28. EXISTING</p> <p>29. EXISTING</p> <p>30. EXISTING</p> <p>31. EXISTING</p> <p>32. EXISTING</p> <p>33. EXISTING</p> <p>34. EXISTING</p> <p>35. EXISTING</p> <p>36. EXISTING</p> <p>37. EXISTING</p> <p>38. EXISTING</p> <p>39. EXISTING</p> <p>40. EXISTING</p> <p>41. EXISTING</p> <p>42. EXISTING</p> <p>43. EXISTING</p> <p>44. EXISTING</p> <p>45. EXISTING</p> <p>46. EXISTING</p> <p>47. EXISTING</p> <p>48. EXISTING</p> <p>49. EXISTING</p> <p>50. EXISTING</p> <p>51. EXISTING</p> <p>52. EXISTING</p> <p>53. EXISTING</p> <p>54. EXISTING</p> <p>55. EXISTING</p> <p>56. EXISTING</p> <p>57. EXISTING</p> <p>58. EXISTING</p> <p>59. EXISTING</p> <p>60. EXISTING</p> <p>61. EXISTING</p> <p>62. EXISTING</p> <p>63. EXISTING</p> <p>64. EXISTING</p> <p>65. EXISTING</p> <p>66. EXISTING</p> <p>67. EXISTING</p> <p>68. EXISTING</p> <p>69. EXISTING</p> <p>70. EXISTING</p> <p>71. EXISTING</p> <p>72. EXISTING</p> <p>73. EXISTING</p> <p>74. EXISTING</p> <p>75. EXISTING</p> <p>76. EXISTING</p> <p>77. EXISTING</p> <p>78. EXISTING</p> <p>79. EXISTING</p> <p>80. EXISTING</p> <p>81. EXISTING</p> <p>82. EXISTING</p> <p>83. EXISTING</p> <p>84. EXISTING</p> <p>85. EXISTING</p> <p>86. EXISTING</p> <p>87. EXISTING</p> <p>88. EXISTING</p> <p>89. EXISTING</p> <p>90. EXISTING</p> <p>91. EXISTING</p> <p>92. EXISTING</p> <p>93. EXISTING</p> <p>94. EXISTING</p> <p>95. EXISTING</p> <p>96. EXISTING</p> <p>97. EXISTING</p> <p>98. EXISTING</p> <p>99. EXISTING</p> <p>100. EXISTING</p>	<p>1. PROPOSED</p> <p>2. PROPOSED</p> <p>3. PROPOSED</p> <p>4. PROPOSED</p> <p>5. PROPOSED</p> <p>6. PROPOSED</p> <p>7. PROPOSED</p> <p>8. PROPOSED</p> <p>9. PROPOSED</p> <p>10. PROPOSED</p> <p>11. PROPOSED</p> <p>12. PROPOSED</p> <p>13. PROPOSED</p> <p>14. PROPOSED</p> <p>15. PROPOSED</p> <p>16. PROPOSED</p> <p>17. PROPOSED</p> <p>18. PROPOSED</p> <p>19. PROPOSED</p> <p>20. PROPOSED</p> <p>21. PROPOSED</p> <p>22. PROPOSED</p> <p>23. PROPOSED</p> <p>24. PROPOSED</p> <p>25. PROPOSED</p> <p>26. PROPOSED</p> <p>27. PROPOSED</p> <p>28. PROPOSED</p> <p>29. PROPOSED</p> <p>30. PROPOSED</p> <p>31. PROPOSED</p> <p>32. PROPOSED</p> <p>33. PROPOSED</p> <p>34. PROPOSED</p> <p>35. PROPOSED</p> <p>36. PROPOSED</p> <p>37. PROPOSED</p> <p>38. PROPOSED</p> <p>39. PROPOSED</p> <p>40. PROPOSED</p> <p>41. PROPOSED</p> <p>42. PROPOSED</p> <p>43. PROPOSED</p> <p>44. PROPOSED</p> <p>45. PROPOSED</p> <p>46. PROPOSED</p> <p>47. PROPOSED</p> <p>48. PROPOSED</p> <p>49. PROPOSED</p> <p>50. PROPOSED</p> <p>51. PROPOSED</p> <p>52. PROPOSED</p> <p>53. PROPOSED</p> <p>54. PROPOSED</p> <p>55. PROPOSED</p> <p>56. PROPOSED</p> <p>57. PROPOSED</p> <p>58. PROPOSED</p> <p>59. PROPOSED</p> <p>60. PROPOSED</p> <p>61. PROPOSED</p> <p>62. PROPOSED</p> <p>63. PROPOSED</p> <p>64. PROPOSED</p> <p>65. PROPOSED</p> <p>66. PROPOSED</p> <p>67. PROPOSED</p> <p>68. PROPOSED</p> <p>69. PROPOSED</p> <p>70. PROPOSED</p> <p>71. PROPOSED</p> <p>72. PROPOSED</p> <p>73. PROPOSED</p> <p>74. PROPOSED</p> <p>75. PROPOSED</p> <p>76. PROPOSED</p> <p>77. PROPOSED</p> <p>78. PROPOSED</p> <p>79. PROPOSED</p> <p>80. PROPOSED</p> <p>81. PROPOSED</p> <p>82. PROPOSED</p> <p>83. PROPOSED</p> <p>84. PROPOSED</p> <p>85. PROPOSED</p> <p>86. PROPOSED</p> <p>87. PROPOSED</p> <p>88. PROPOSED</p> <p>89. PROPOSED</p> <p>90. PROPOSED</p> <p>91. PROPOSED</p> <p>92. PROPOSED</p> <p>93. PROPOSED</p> <p>94. PROPOSED</p> <p>95. PROPOSED</p> <p>96. PROPOSED</p> <p>97. PROPOSED</p> <p>98. PROPOSED</p> <p>99. PROPOSED</p> <p>100. PROPOSED</p>



--PARTS TO BE REMOVED

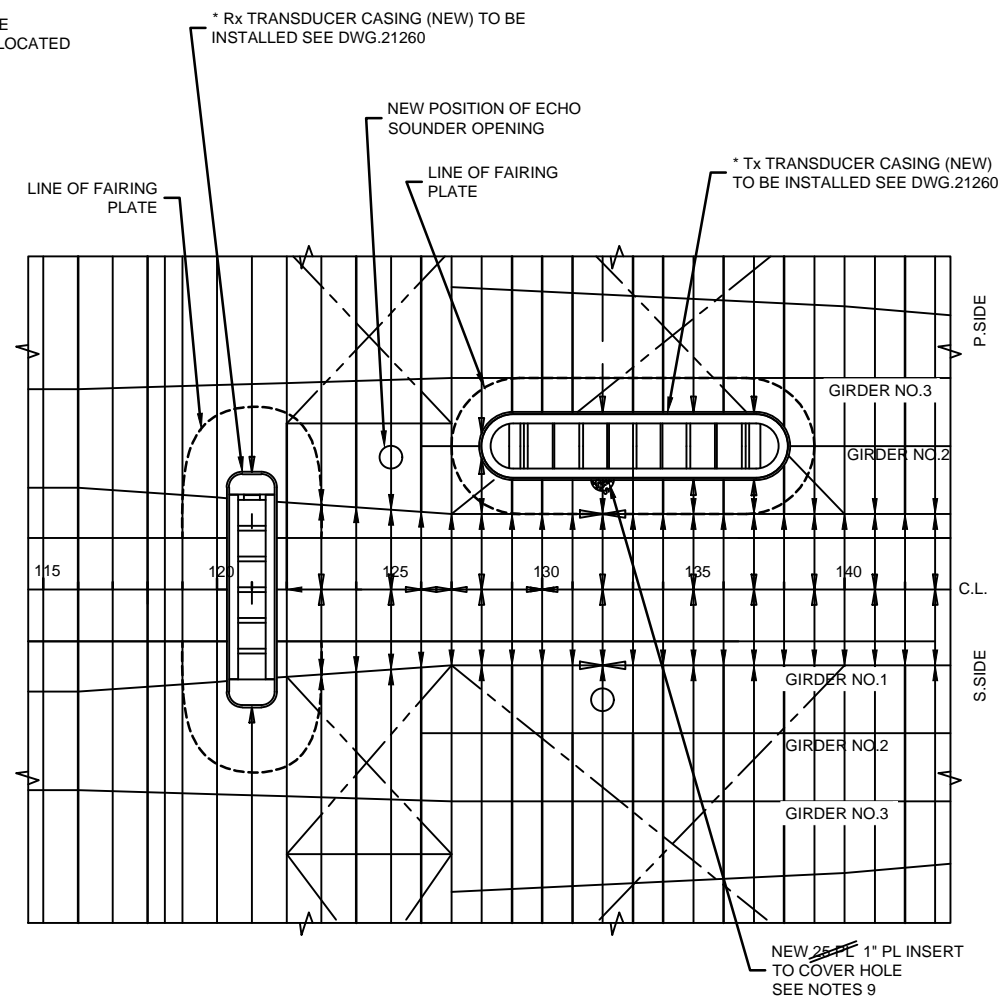

SHELL EXPANSION
LOOKING FROM ABOVE

MODIFIED



--NEW PARTS TO BE INSTALLED

*NOTE: EQUIPMENT DIMENSION AND DETAILS TO BE CONFIRMED BY SHIPYARD
BASED ON SUPPLIER DRAWING

D	REVISED CUT-OUT IWO Tx CASING	RDB	2018-04-10
C	REVISED AS PER CCGS COMMENTS	RDB	2018-04-06
B	FIRST ISSUE	RDB	2018-01-09
A	PRELIMINARY	RDB	2017-12-22
rev	description	by par	date

Asset - Actif	
---------------	--

CCGS HENRY LARSEN

INSTALLATION OF A MULTI-BEAM SOUNDER

Drawing - Dessin

TRANSDUCER STRUCTURE MODIFICATION

designed - conception

late	2126
------	------

assigned conception	date
RDB	2017-12-13

drawn - dessiné

date	17-0
------	------

checked - vérifié

late	chie
------	------

approved - approuvé

ate	File
-----	------

CCG ref. no. - no. réf. GCC

scale - échelle

REF NO / PROJ NO / FILE NO

1:100

drawing no. - no. dessin

sheet-feuille	rev
---------------	-----

ev	\bar{s}
----	-----------

21261

02/11

ANS:

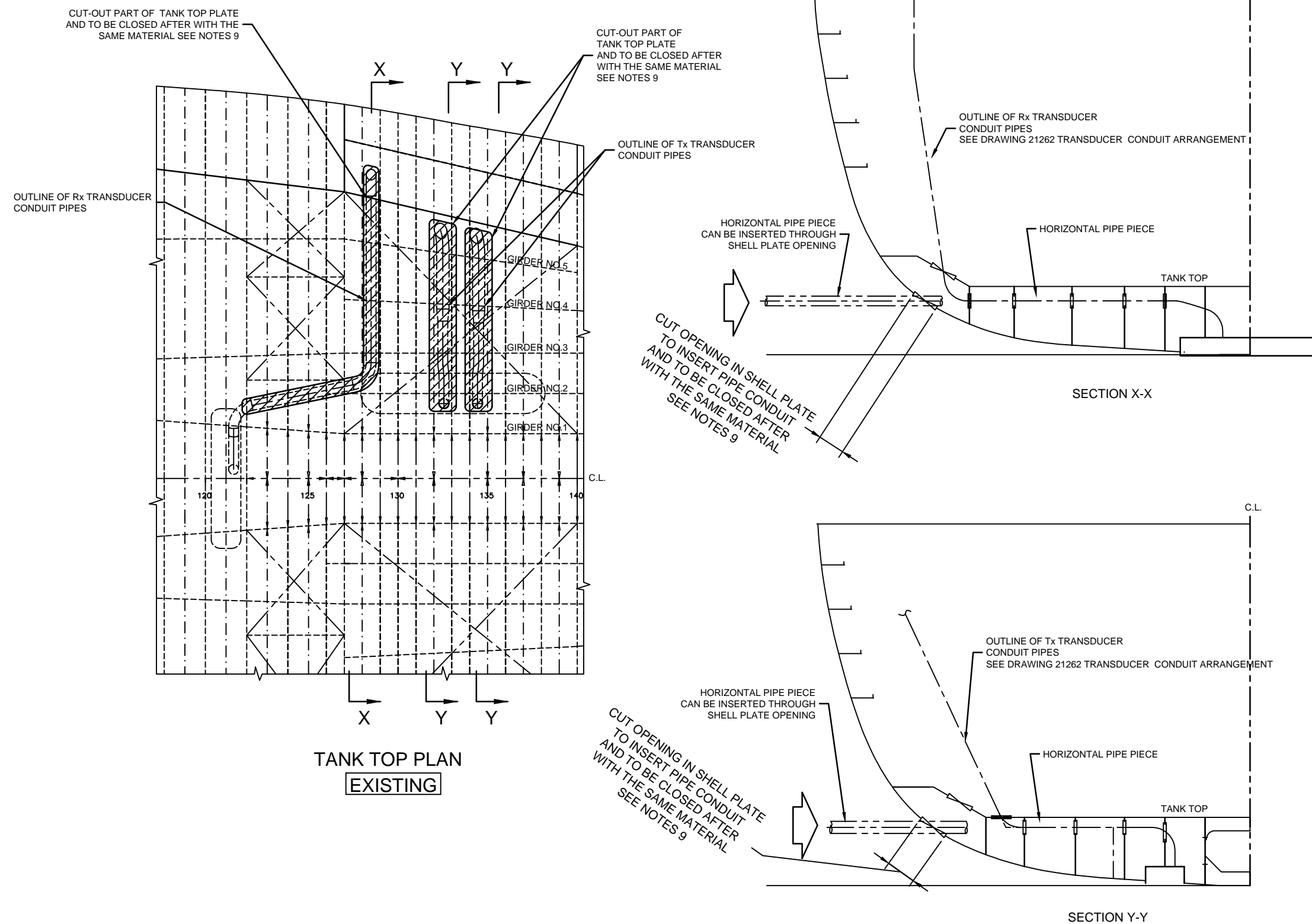

D	REVISED CUT-OUT IWO Tx CASING	RDB	2018-04-10
C		RDB	2018-04-06
B	FIRST ISSUE	RDB	2018-01-09
A	PRELIMINARY	RDB	2017-12-22
rev	description	by par	date

Asset - Actif	

CCGS HENRY LARSEN

INSTALLATION OF A MULTI-BEAM SOUNDER

Drawing - Dessin

TRANSDUCER STRUCTURE MODIFICATION

designed - conception

RDB	2017-12-13
-----	------------

drawn - dessiné

RDB 2017-12-13

checked - vérifié

11
12
13
14
15
16
17
18
19
20
21
22
23
24
25
26
27
28
29
30
31
32
33
34
35
36
37
38
39
40
41
42
43
44
45
46
47
48
49
50
51
52
53
54
55
56
57
58
59
60
61
62
63
64
65
66
67
68
69
70
71
72
73
74
75
76
77
78
79
80
81
82
83
84
85
86
87
88
89
90
91
92
93
94
95
96
97
98
99
100
101
102
103
104
105
106
107
108
109
110
111
112
113
114
115
116
117
118
119
120
121
122
123
124
125
126
127
128
129
130
131
132
133
134
135
136
137
138
139
140
141
142
143
144
145
146
147
148
149
150
151
152
153
154
155
156
157
158
159
160
161
162
163
164
165
166
167
168
169
170
171
172
173
174
175
176
177
178
179
180
181
182
183
184
185
186
187
188
189
190
191
192
193
194
195
196
197
198
199
200
201
202
203
204
205
206
207
208
209
210
211
212
213
214
215
216
217
218
219
220
221
222
223
224
225
226
227
228
229
230
231
232
233
234
235
236
237
238
239
240
241
242
243
244
245
246
247
248
249
250
251
252
253
254
255
256
257
258
259
260
261
262
263
264
265
266
267
268
269
270
271
272
273
274
275
276
277
278
279
280
281
282
283
284
285
286
287
288
289
290
291
292
293
294
295
296
297
298
299
300
301
302
303
304
305
306
307
308
309
310
311
312
313
314
315
316
317
318
319
320
321
322
323
324
325
326
327
328
329
330
331
332
333
334
335
336
337
338
339
340
341
342
343
344
345
346
347
348
349
350
351
352
353
354
355
356
357
358
359
360
361
362
363
364
365
366
367
368
369
370
371
372
373
374
375
376
377
378
379
380
381
382
383
384
385
386
387
388
389
390
391
392
393
394
395
396
397
398
399
400
401
402
403
404
405
406
407
408
409
410
411
412
413
414
415
416
417
418
419
420
421
422
423
424
425
426
427
428
429
430
431
432
433
434
435
436
437
438
439
440
441
442
443
444
445
446
447
448
449
450
451
452
453
454
455
456
457
458
459
460
461
462
463
464
465
466
467
468
469
470
471
47

approved - approuvé

[illegible]

CCG ref. no. - no. réf. GCC	scale - échelle
-----------------------------	-----------------

REF NO / PROJ NO / FILE NO	1:100
----------------------------	-------

drawing no. - no. dessin	sheet-feuille	rev
--------------------------	---------------	-----

21261	03/11	D
-------	-------	---

* NOTE: EQUIPMENT DIMENSION AND DETAILS TO BE CONFIRMED BY SHIPYARD BASED ON SUPPLIER DRAWING
 **NOTE: DIMENSIONS FOR REFERENCE ONLY . SHIPYARD TO CONFIRM ACTUAL DIMENSION FOR INSTALLATION.

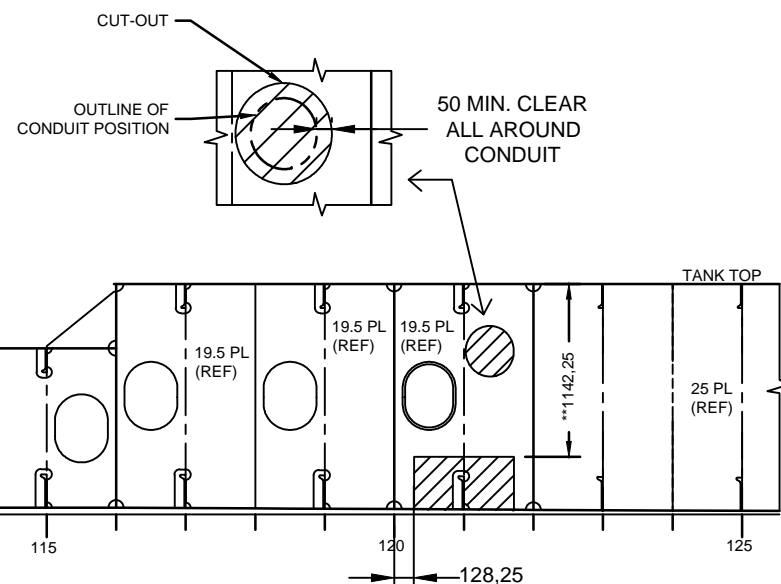

EXISTING

 -- PARTS TO BE REMOVED

GIRDER No.1 (P&S)

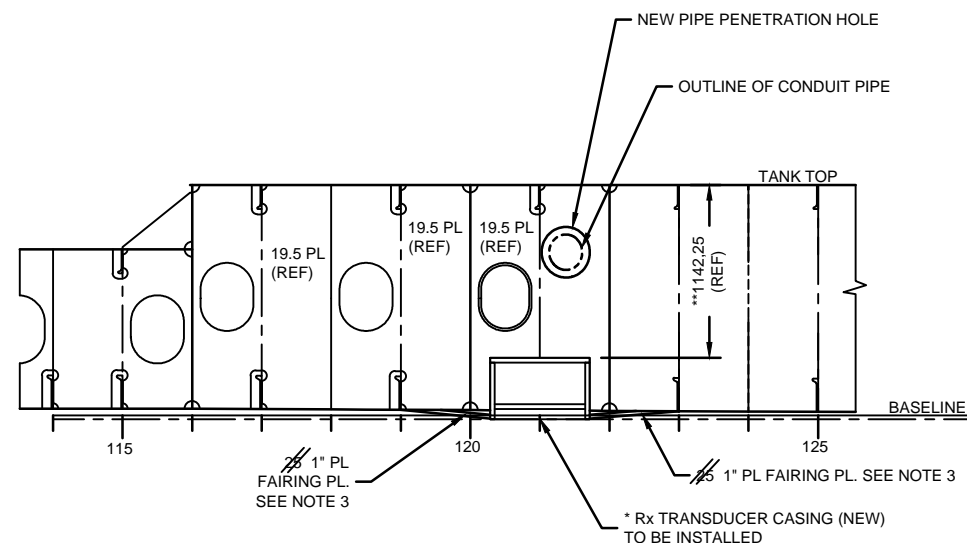

MODIFIED

-- NEW PARTS TO BE INSTALLED

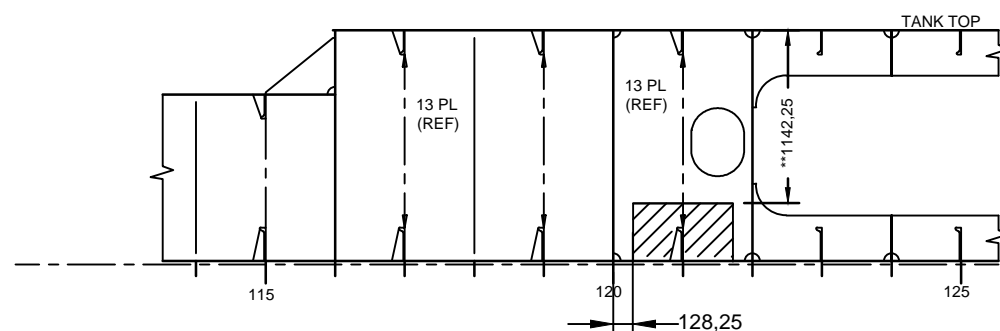

EXISTING

CENTER GIRDER

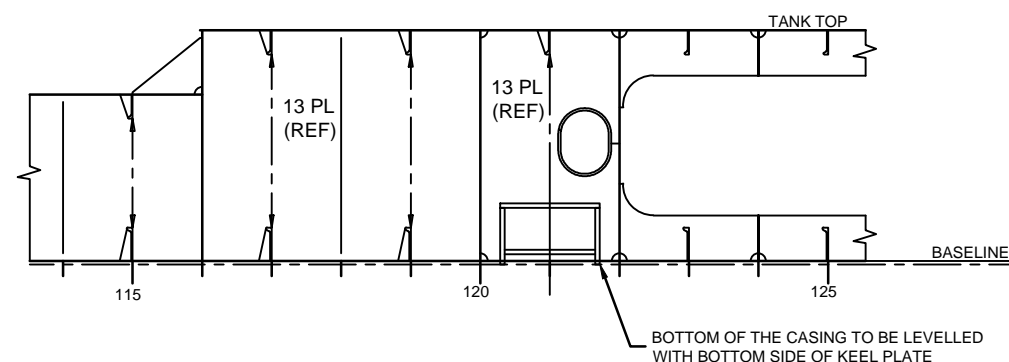

MODIFIED

BOTTOM OF THE CASING TO BE LEVELLED
WITH BOTTOM SIDE OF KEEL PLATE

	Fisheries and Oceans Canada	Pêches et Océans Canada
	Canadian Coast Guard	Garde côtière Canadienne



ROBERT ALLAN LTD.
NAVAL ARCHITECTS AND MARINE ENGINEERS
230-1639 West 2nd Avenue
Vancouver, B.C. V6J 1H3
Canada

web www.ra1.ca
email info@ra1.ca
phone 604-736-9466

D	REVISED CUT-OUT IWO Tx CASING	RDB	2018-04-10
C	REVISED AS PER CCGS COMMENTS	RDB	2018-04-06
B	FIRST ISSUE	RDB	2018-01-09
A	PRELIMINARY	RDB	2017-12-22
rev	description	by par	date

Asset - Actif	
---------------	--

CCGS HENRY LARSEN

INSTALLATION OF A MULTI-BEAM SOUNDER

Drawing - Dessin

TRANSDUCER STRUCTURE MODIFICATION

designed - conception

date

RDB 2017-12-13

drawn - dessiné	date
-----------------	------

RDB 2017-12-13

checked - vérifié	date
-------------------	------

© 2006 The Authors
Journal compilation © 2006 Blackwell Publishing Ltd

approved - approuvé	date
---------------------	------

DOI: 10.1002/for

CCG ref. no. - no. réf. GCC	scale - échelle
-----------------------------	-----------------

REF NO / PROJ NO / FILE NO	1:50
----------------------------	------

drawing no. - no. dessin	sheet-feuille	rev
--------------------------	---------------	-----

21261	04/11	D
-------	-------	---

11/15/17	31/17	1
----------	-------	---

* NOTE: EQUIPMENT DIMENSION AND DETAILS TO BE CONFIRMED BY SHIPYARD BASED ON SUPPLIER DRAWING
 **NOTE: DIMENSIONS FOR REFERENCE ONLY . SHIPYARD TO CONFIRM ACTUAL DIMENSION FOR INSTALLATION.



Fisheries and Oceans Canada	Pêches et Océans Canada
Canadian Coast Guard	Garde côtière Canadienne



ROBERT ALLAN LTD.
NAVAL ARCHITECTS AND MARINE ENGINEERS
230-1639 West 2nd Avenue
Vancouver, B.C. V6J 1H3
Canada

web www.ral.ca
email info@ral.ca
phone 604-736-9466

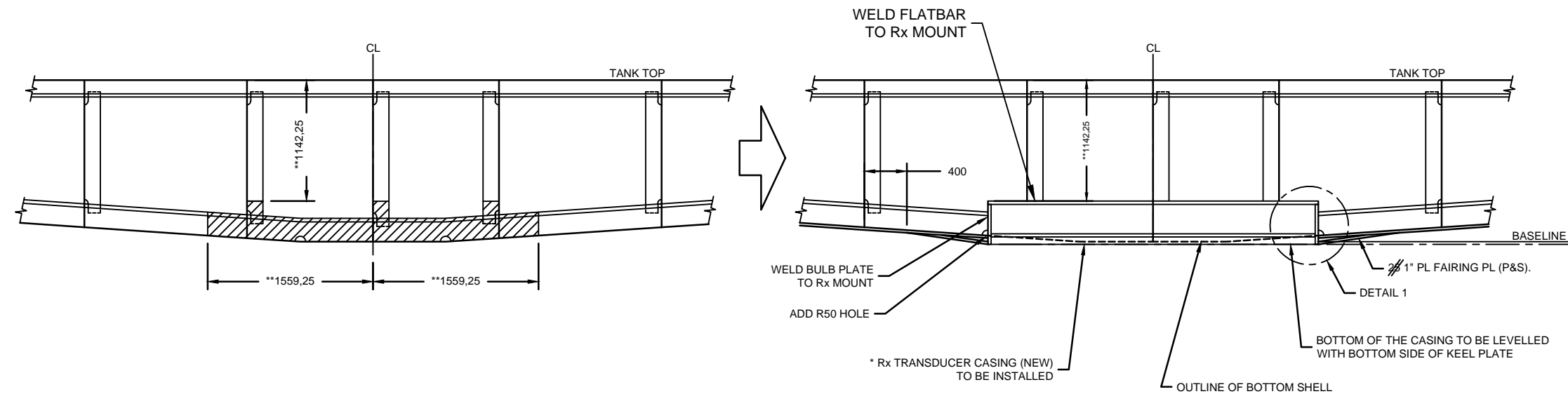

EXISTING



PARTS TO BE REMOVED

FR.121

LOOKING FORWARD

MODIFIED



-- NEW PARTS TO BE INSTALLED

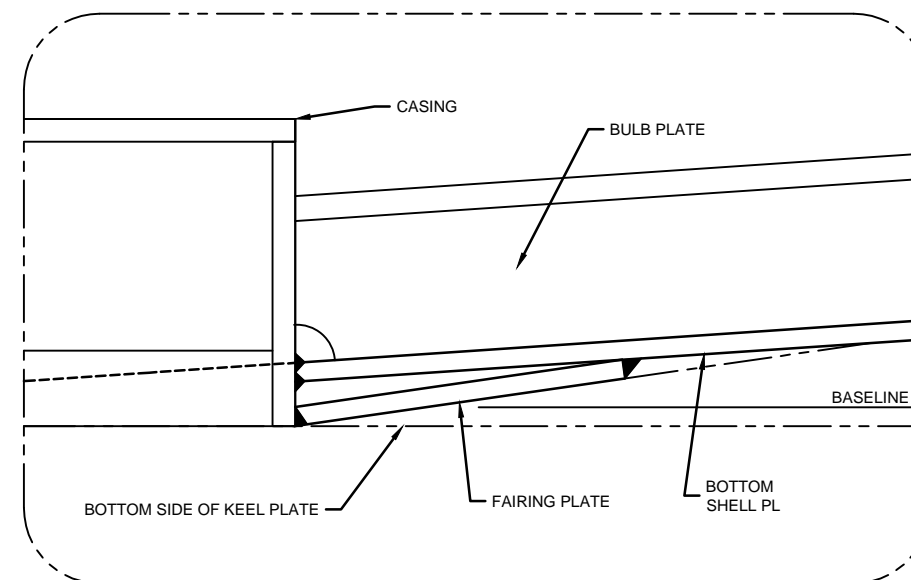

DETAIL 1
SCALE 1:10

D	REVISED CUT-OUT IWO Tx CASING	RDB	2018-04-10
C	REVISED AS PER CCGS COMMENTS	RDB	2018-04-06
B	FIRST ISSUE	RDB	2018-01-09
A	PRELIMINARY	RDB	2017-12-22
rev	description	by	date

Asset - Actif	
---------------	--

CCGS HENRY LARSEN

INSTALLATION OF A MULTI-BEAM SOUNDER

Drawing - Dessin

TRANSDUCER STRUCTURE MODIFICATION

designed - conception

RDB 2017-12-13 0492

drawn - dessiné

RDB 2017-12-13

checked - vérifié

... / Fig.

approved - appro

=====

CCG ref. no. - no. réf. GCC	scale - échelle
-----------------------------	-----------------

REF NO / PROJ NO / FILE NO	1:50	
----------------------------	------	---

drawing no. - no. dessin	sheet-feuille	rev	5
--------------------------	---------------	-----	---

21261	05/11	D	AN
-------	-------	---	----

*NOTE: EQUIPMENT DIMENSION AND DETAILS TO BE CONFIRMED BY SHIPYARD BASED ON SUPPLIER DRAWING
 **NOTE: DIMENSIONS FOR REFERENCE ONLY . SHIPYARD TO CONFIRM ACTUAL DIMENSION FOR INSTALLATION.

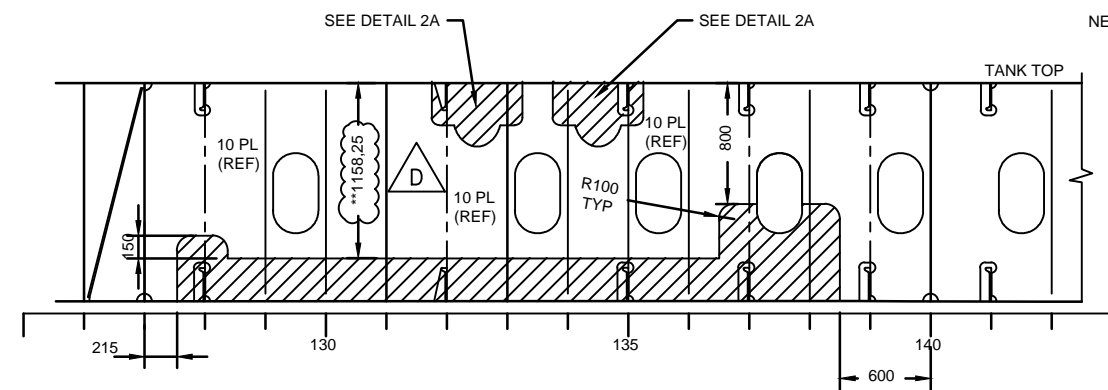

EXISTING



GIRDER No.2
(P.SIDE ONLY)

MODIFIED

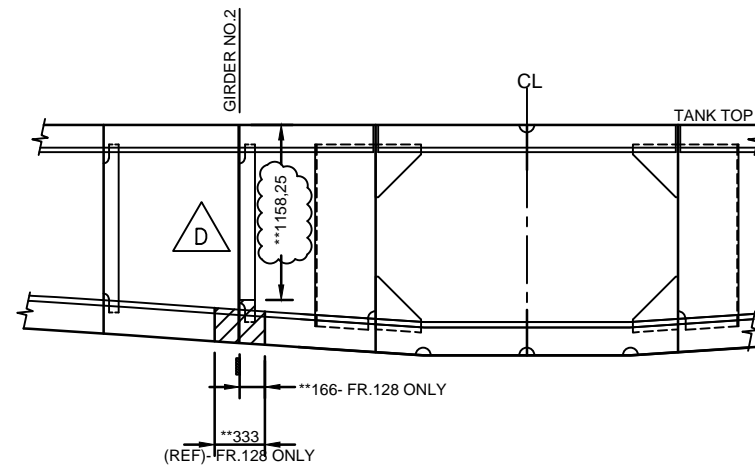
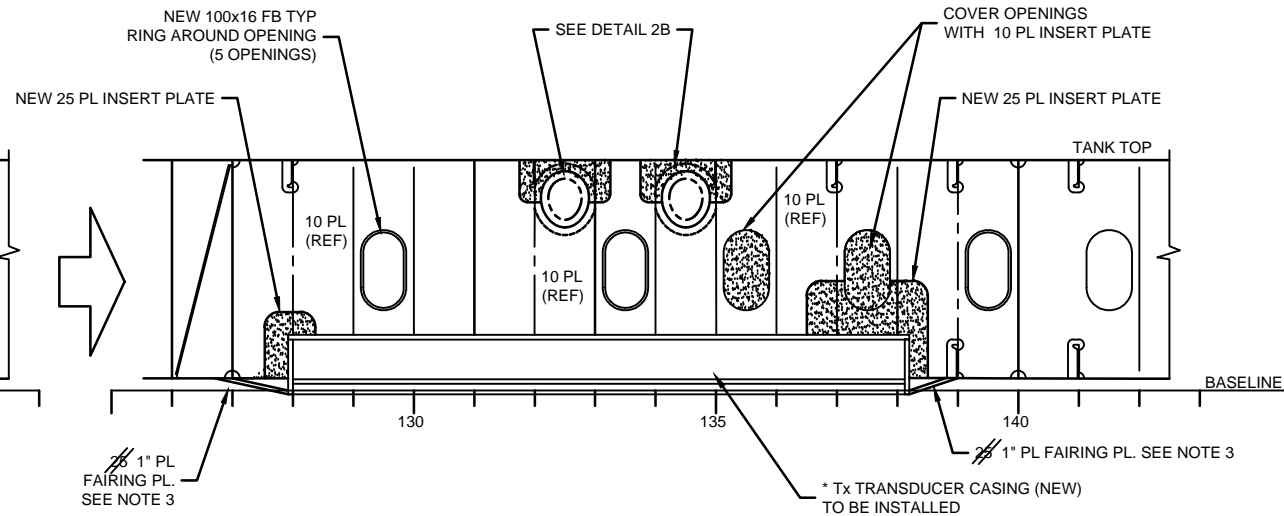

EXISTING

FR.128
LOOKING FORWARD

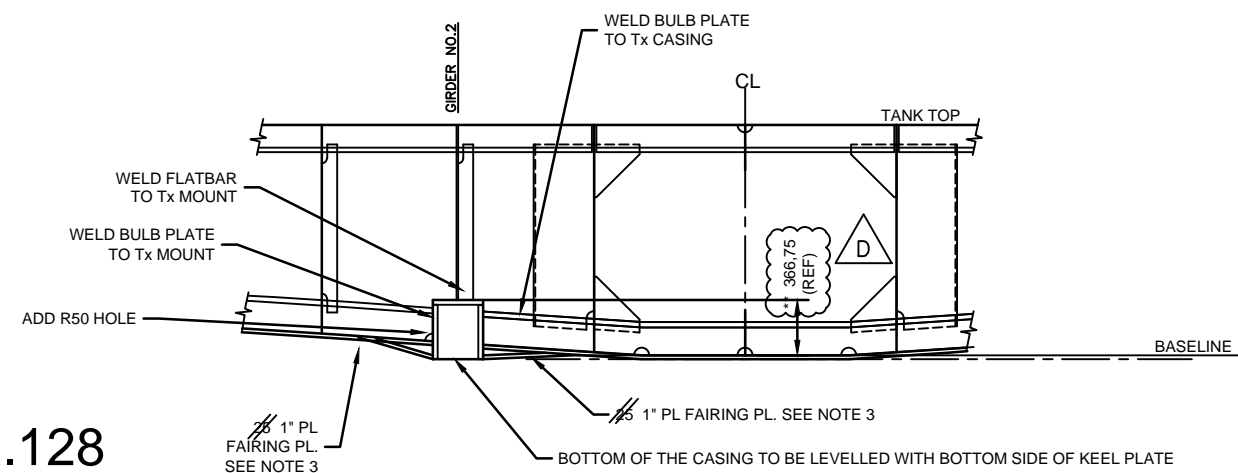

MODIFIED

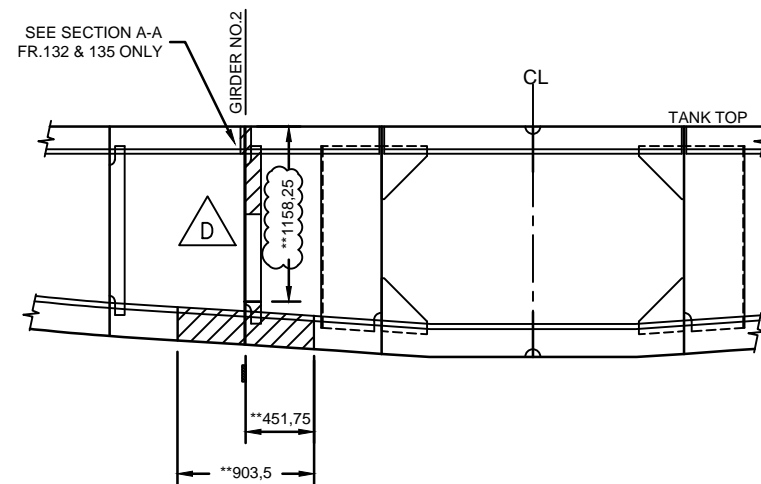

EXISTING

FR.135

FR.132 &137 SIMILAR TO THIS UNO
LOOKING FORWARD

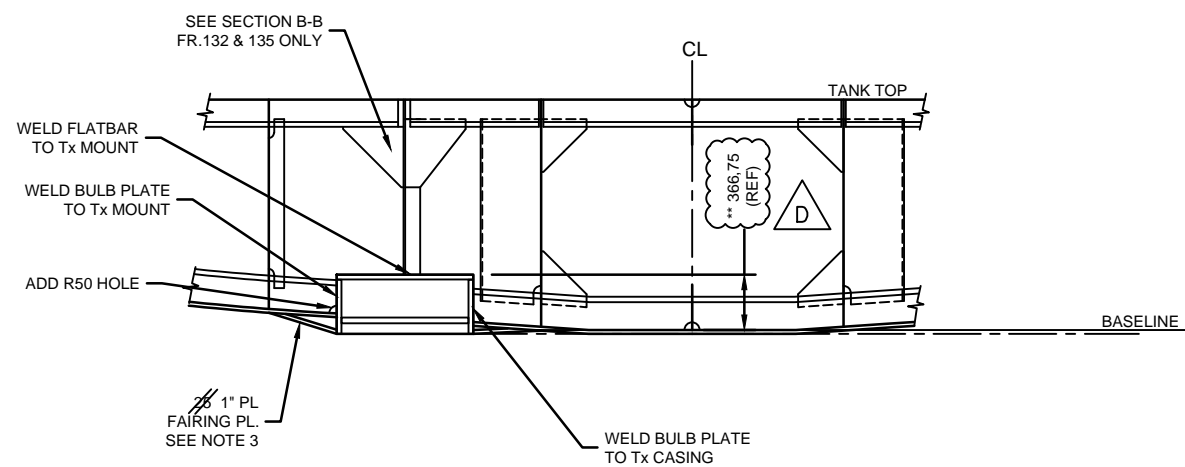

MODIFIED



Fisheries and Oceans Canada	Pêches et Océans Canada
Canadian Coast Guard	Garde côtière Canadienne



ROBERT ALLAN LTD.
NAVAL ARCHITECTS AND MARINE ENGINEERS
230-1639 West 2nd Avenue
Vancouver, B.C. V6J 1H3
Canada

web www.ral.ca
email info@ral.ca
phone 604-736-9466

D	REVISED CUT-OUT IWO Tx CASING	RDB	2018-04-10
C	REVISED AS PER CCGS COMMENTS	RDB	2018-04-06
B	FIRST ISSUE	RDB	2018-01-09
A	PRELIMINARY	RDB	2017-12-22
rev	description	by par	date

Asset - Actif	
---------------	--

CCGS HENRY LARSEN

INSTALLATION OF A MULTI-BEAM SOUNDER

Drawing - Dessin

TRANSDUCER STRUCTURE MODIFICATION

designed - conception

date	2120
------	------

RDB	2017-12-13	049
-----	------------	-----

drawn - dessiné	date
-----------------	------

RDB 2017-12-13

checked - vérifié	date
-------------------	------

approved - approuvé	date	File
---------------------	------	------

CCG ref. no. - no. réf. GCC	scale - échelle
-----------------------------	-----------------

REF NO / PROJ NO / FILE NO	1:50
----------------------------	------

drawing no. - no. dessin	sheet-feuille	rev
01001		

21261	06/11	D	AN
-------	-------	---	----

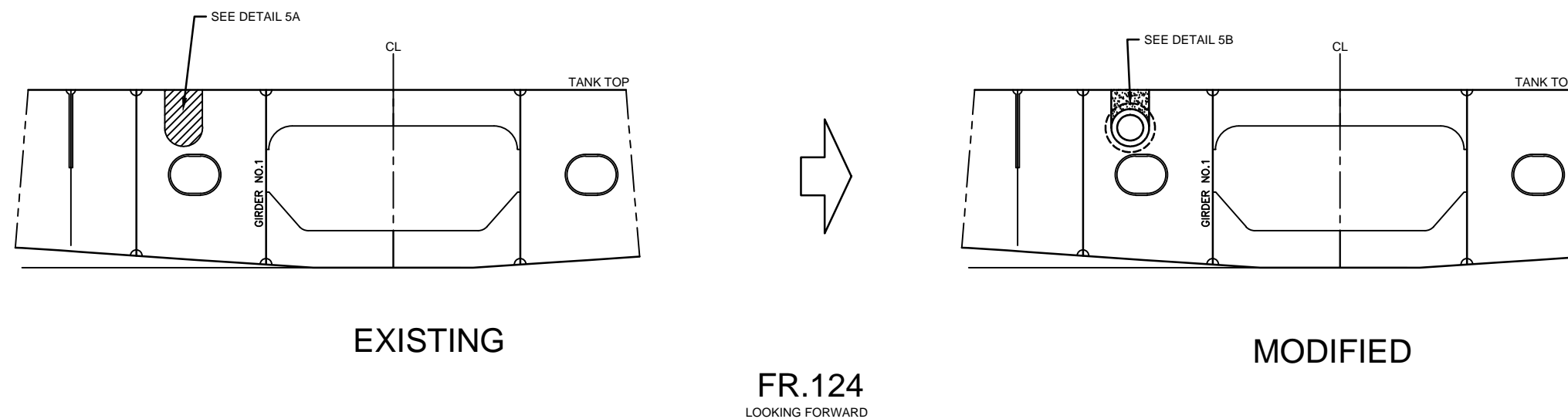
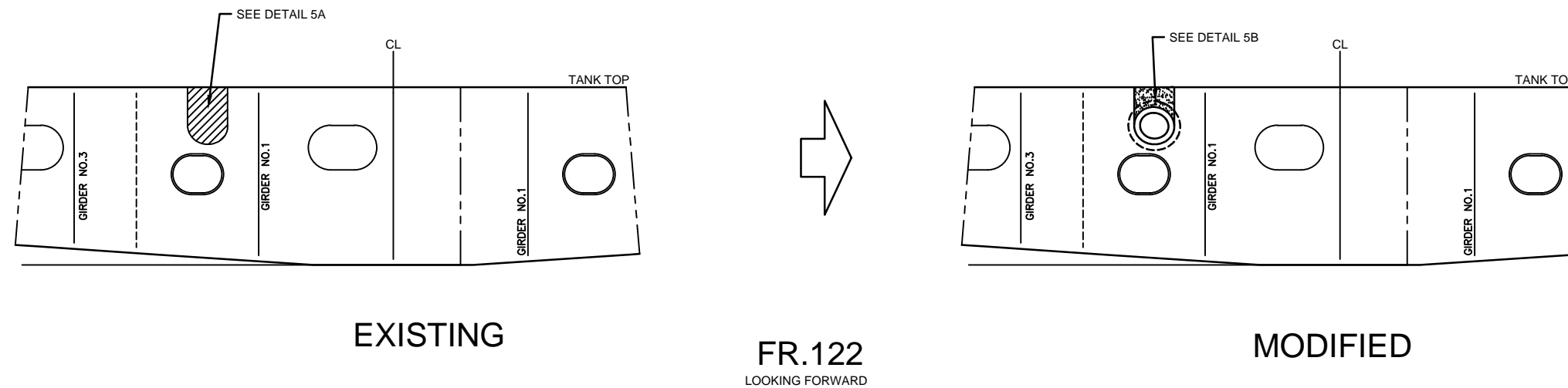
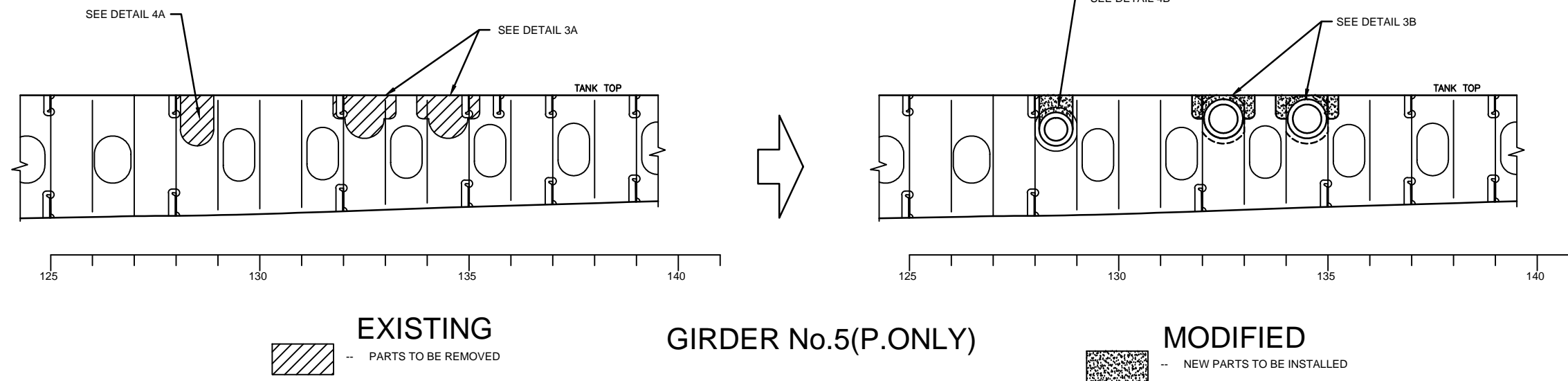

D	REVISED CUT-OUT IWO Tx CASING	RDB	2018-04-10
C	REVISED AS PER CCGS COMMENTS	RDB	2018-04-06
B	FIRST ISSUE	RDB	2018-01-09
A	PRELIMINARY	RDB	2017-12-22
rev	description	by par	date

Asset - Actif	
---------------	--

CCGS HENRY LARSEN

INSTALLATION OF A MULTI-BEAM SOUNDER

Drawing - Dessin

TRANSDUCER STRUCTURE MODIFICATION

designed - conception

RDB 2017-12-13 0492

drawn - dessiné

RDB 2017-12-13

checked - vérifié

..... / Figs

approved - approuvé

[illegible]

CCG ref. no. - no. réf. GCC

REF NO / PROJ NO / FILE NO	1:50	B
----------------------------	------	---

drawing no. - no. dessin

21261	09/11	D
-------	-------	---

