



RETURN BIDS TO:

RETOURNER LES SOUMISSIONS À:

Bid Receiving Public Works and Government
Services Canada/Réception des soumissions
Travaux publics et Services gouvernementaux
Canada
Room 100,
167 Lombard Ave.
Winnipeg
Manitoba
R3B 0T6
Bid Fax: (204) 983-0338

REQUEST FOR PROPOSAL DEMANDE DE PROPOSITION

Proposal To: Public Works and Government Services Canada

We hereby offer to sell to Her Majesty the Queen in right of Canada, in accordance with the terms and conditions set out herein, referred to herein or attached hereto, the goods, services, and construction listed herein and on any attached sheets at the price(s) set out therefor.

Proposition aux: Travaux Publics et Services Gouvernementaux Canada

Nous offrons par la présente de vendre à Sa Majesté la Reine du chef du Canada, aux conditions énoncées ou incluses par référence dans la présente et aux annexes ci-jointes, les biens, services et construction énumérés ici sur toute feuille ci-annexée, au(x) prix indiqué(s).

Comments - Commentaires

Vendor/Firm Name and Address

Raison sociale et adresse du
fournisseur/de l'entrepreneur

Issuing Office - Bureau de distribution

Public Works and Government Services Canada - Western
Region
Room 100
167 Lombard Ave.
Winnipeg
Manitoba
R3B 0T6

Title - Sujet Furniture - pursuant to SA # E60PQ-	
Solicitation No. - N° de l'invitation EV385-181744/B	Date 2018-04-18
Client Reference No. - N° de référence du client HC EV385-181744	
GETS Reference No. - N° de référence de SEAG PW-\$WPG-005-10527	
File No. - N° de dossier WPG-7-40156 (005)	CCC No./N° CCC - FMS No./N° VME
Solicitation Closes - L'invitation prend fin at - à 02:00 PM on - le 2018-04-30	Time Zone Fuseau horaire Central Daylight Saving Time CDT
F.O.B. - F.A.B. Plant-Usine: <input type="checkbox"/> Destination: <input checked="" type="checkbox"/> Other-Autre: <input type="checkbox"/>	
Address Enquiries to: - Adresser toutes questions à: Guilford, Alison	Buyer Id - Id de l'acheteur wpg005
Telephone No. - N° de téléphone (204) 228-7215 ()	FAX No. - N° de FAX (204) 983-7796
Destination - of Goods, Services, and Construction: Destination - des biens, services et construction: DEPARTMENT OF PUBLIC WORKS AND GOVERNMENT SERVICES CANADA 201-1800 11TH AVE REGINA Saskatchewan S4P0H8 Canada	

Instructions: See Herein

Instructions: Voir aux présentes

Delivery Required - Livraison exigée See Herein	Delivery Offered - Livraison proposée
Vendor/Firm Name and Address Raison sociale et adresse du fournisseur/de l'entrepreneur	
Telephone No. - N° de téléphone Facsimile No. - N° de télécopieur	
Name and title of person authorized to sign on behalf of Vendor/Firm (type or print) Nom et titre de la personne autorisée à signer au nom du fournisseur/ de l'entrepreneur (taper ou écrire en caractères d'imprimerie)	
Signature	Date

STANDARD REQUEST FOR BID

The Bidder offers to provide to Canada the goods, services or both listed in the bid solicitation in accordance with the conditions set out in the bid solicitation and the prices set out in the bid.

This bid solicitation is issued in accordance with the conditions of the Supply Arrangement E60PQ140003/.../PQ.

Instructions:

Municipal taxes are not applicable.

Unless otherwise specified in the bid solicitation, all prices quoted must be net prices in Canadian funds including Canadian customs duties, excise taxes, must be FOB, including all delivery charges to destination(s) as indicated. The amount for Applicable Taxes is to be shown as a separate item.

TABLE OF CONTENTS

Section 1 – Invitation and Instructions to Bidders

Section 2 – Resulting Contract including a list of required goods and services

SECTION 1 – INVITATION AND INSTRUCTIONS TO BIDDERS

Step 1. For Tier 2 and Tier 3 only (If Tier 1, skip this step and proceed with step 2)

Is this a Manufacturer Product Specific Procurement? If yes, the IU must complete and submit the Manufacturer Product Specific form to AB. If form approved, keep copy on file and proceed with the step 2.

Step 2. ☒ Competitive or ☐ Non-Competitive

For Competitive Requirements:

The Bidder must provide the following information AFTER bid closing, if requested to do so by Canada:

- One or more of the following price justifications:
 1. a current published price list indicating the percentage discount available to Canada; or
 2. a copy of paid invoices for the like quality and quantity of the goods, services or both sold to other customers; or
 3. a price breakdown showing the cost of direct labour, direct materials, purchased items, engineering and plant overheads, general and administrative overhead, transportation, etc., and profit; or
 4. any other supporting documentation as requested by Canada.

Step 3. ☒ General or ☐ PSAB

Terms of the RFB:

This RFB is issued pursuant to the Supplier's Furniture for Workspaces Supply Arrangement (SA) that forms part of the series of SAs issued by PWGSC with the number E60PQ-140003/PQ. The terms and conditions in the Supplier's SA apply to and form part of this RFB. Bidders who submit a bid agree to be bound by those terms and conditions as well as the terms and conditions in this RFB.

The Bidder must provide the following information **WITH** the bid:

- The information requested by Canada in Annex A herein.

Bid Evaluation

An evaluation team composed of representatives of Canada and **P3A** will evaluate the bids.

RFB Issued by:	
Identified User's (IU) Department/Agency/Crown Corporation: Contact for this RFB:	See Section 2, article 4.1 below.
RFB Closing - Submit Bid: Bids must be submitted to the Contracting Authority on the date and at the time indicated below.	
By no later than date and time:	See page 1 of solicitation.
- To physical location (if applicable)	See page 1 of solicitation.
RFB Enquiries	
Unless a different period is listed in the adjacent column, Bidders may submit enquires about the RFB to the Contracting Authority two business days prior to the RFB closing date. Enquiries received after the timeline indicated may not be answered.	3 business days

SECTION 2 - RESULTING CONTRACT CLAUSES

1.	Terms and Conditions of the Contract	
	The terms and conditions of Parts 6A and 6C of the Supplier's SA within the series E60PQ-140003/PQ apply to and form part of this Contract.	
2.	Security Requirement (Applies if article a. or b. is checked)	
2.1	The applicable security requirement(s) is (are) set out in the Security Requirement Check List attached as Annex B of this contract. The Contractor must fulfill the security requirements by meeting the terms below (the checked article applies).	
	a.	Contractor may be escorted; possession of security clearance not required. Contractor personnel MAY NOT ENTER NOR PERFORM WORK ON sites where PROTECTED or CLASSIFIED information or assets are kept, without an escort provided by the department or agency for which the work is being performed.
	b.	Possession of security clearance(s) is required. The Contractor must meet the security clearance requirements contained in the clausings in Annex B herein.
	c.	<input checked="" type="checkbox"/> There is no security requirement associated with this contract.
3.	Requirement	
3.1	The Contractor must perform the Work listed in Annex A herein.	
4.	Authorities	
4.1	Contracting Authority	
	Name:	Alison Guilford
	Title:	A/ Procurement Specialist
	Department/Agency/Crown Corporation:	Public Works and Government Services Canada
	Address:	100-167 Lombard Ave
	Telephone No.:	204-228-7215
	Facsimile No.:	204-983-7796
	E-mail address:	alison.guilford@pwgsc-tpsgc.gc.ca
4.2	Project Authority [completed at contract award]	
	Name:	
	Title:	

Solicitation No. - N° de l'invitation
EV385-181744/B
Client Ref. No. - N° de réf. du client
EV385-181744

Amd. No. - N° de la modif.
File No. - N° du dossier
WPG-7-40156

Buyer ID - Id de l'acheteur
wpg005
CCC No./N° CCC - FMS No./N° VME

	Department/Agency/Crown Corporation:	
	Address:	
	Telephone No.:	
	Facsimile No.:	
	E-mail address:	
4.3	Contractor's Representative	
	As set out in Annex A, Table 10 below.	
5.	Payment	
	Method of Payment	
	The checked box applies. If the Contractor's SA indicates acceptance for payment by credit card, that method may be used in conjunction with the following.	
	<input type="checkbox"/>	Single Payment
	<input checked="" type="checkbox"/>	Multiple Payment
6.	Invoicing	
	Further to the Invoicing terms of the WTCM document, the Contractor will deliver the original and one copy of the invoice to the following address for certification and payment:	
	Name of the organization and contact: Public Services and Procurement Canada	
	Address: [completed at contract award]	
7.	Defence Contract. This clause applies if the box below is checked.	
	<input type="checkbox"/>	The Contract is a defence contract within the meaning of the Defence Production Act , R.S.C. 1985, c. D-1.

The bidder may contact the Contracting Authority by email (see 4.1 above) for an editable version of this document.

ANNEX A REQUIREMENT and BASIS OF PAYMENT

1. Category Selection

The requirement includes the following category (ies) of work:

- f. ☒ Category 6 - Support Space – Collaborative Furniture

RULE 1: Category 6 can be further subdivided by space or like item in order to increase or allow competition. Space is defined as a location available for a particular purpose such as a meeting room space or a collaborative space. Like items are defined as products with similar design and construction.

RULE 2: Clients may exercise an option to upgrade products up to 15% of the Category 6 product total before applicable taxes after contract award for Category 6 products.

The Design Upgrade amount is used at the discretion of the Project Authority (PA). Within ten business days of the contract award, the PA will provide the Contractor with a written notice of Canada's Design Upgrade choices for each of the product(s) to be upgraded in Category 6, Annex A. The Contractor will provide the pricing of the upgraded product(s) to a maximum of 15% of Category 6 Product Total of Table 9 at Article 1. The Contracting Authority will issue an amendment to the contract with the Design Upgrades and pricing.

The Supplier certifies that all the Design Upgraded products offered will conform to all specifications and meet the testing requirements detailed in the Specifications of the Supply Arrangement.

Design Upgrade: is the process of replacing a product with a more innovative or enhanced version of the same product/series.

2. GoCUID identification and/or floor plan(s)

2.1 For Product Related Services requirements

2.2 For Categories 1-6:

Scenario a. ☐ Does not include a floor plan – Category(ies) _____

Scenario b. ☒ Includes floor plan(s) WITH identification of product information in Annex B of this RFB. Category 6 (A and B).

Floor plan(s) are used for information purposes

Refer to Annex A article 4 of the SA for Site inspection and Documentation instructions after contract award.

Site Inspection Date: _____ **[completed at contract award]**

3. Product and Pricing Tables

Bidder to complete: Sections B of the tables identified by the IU in article 3 of this Annex as well as Tables 9 and 10. In a resulting contract, the term "Bid" means the Supplier's commitment, the term "Bidder" means "Contractor".

Category 6A - Support Space – Collaborative Furniture

Table 1 – Product (Only applicable for Scenario A procurements)

Section A - IU REQUIREMENT				Section B – SUPPLIER'S BID		
#	GoCUID	Description of Product (optional field)	Qty	Manufacturer Part Number	Firm Unit Price** \$	Extended Total [Qty x Price] \$
1	TTPSPPLCNIL0SSDM Q144xN1LNL60xx	<ul style="list-style-type: none"> Meeting room tables/Tables pour salles de réunion Laminate panel base with wire access /Piètement à panneaux laminé stratifié avec accès d'acheminement des câbles Racetrack top /Surface oblongue High Pressure Laminate top/Surface stratifié haute pression Two recessed box with 4 power and 4 data with a flexible casing/Deux module à quatre prises électriques et de données avec gaine souple pour acheminer du plancher aux prises Depth / Profondeur: 60 Width or Length / Largeur ou Longueur: 144 	1			
2	TTPRQMPPFNILTSSPC W72xx0xxxN1L36xx	<ul style="list-style-type: none"> Training Room Table/Table pour salle de formation Four metal legs with glides/Quatre pieds en métal avec patins Rectangular/Rectangulaire High Pressure Laminate top/Surface stratifié haute pression With grommet/Avec passe-cable Depth / Profondeur : 36 	2			

		<ul style="list-style-type: none"> Width or Length / Largeur ou Longueur: 72 				
3	TTPRPTARNILTSSPCW 48xx0xxxNIL24xx	<ul style="list-style-type: none"> Training Room Table/Table pour salle de formation T legs with lockable casters/Pattes en T avec roulettes verouillables Rectangular/Rectangul aire High Pressure Laminate top/Surface stratifié haute pression With grommet/Avec passe-cable Depth / Profondeur : 24 Width or Length / Largeur ou Longueur : 48 	2			
<p>**Must not exceed ceiling unit price in SA.</p> <p>Add more rows if necessary.</p>				Product Total:		\$

Table 2 - Delivery

Section A - IU REQUIREMENT				Section B – SUPPLIER'S BID		
Product Item # from Table 1	Location	Desired Date (Y/M/D)	Desired Time: Normal Business Hours (Normal) Or Outside Normal Business Hours (Outside)*	Supplier will deliver on the date and at the time below*	Firm Unit Price** \$	Extended Total (Qty x Firm Unit Price) \$
Phase 2: Main Floor, 8 th Floor and Basement	Health Canada Alvin Hamilton Building 1783 Hamilton Street Regina, Saskatchewan S4P 2B2	on or before 2018- 05-18	Outside Normal	(Y) (M) (D)		

*If no dates and times are added by the Supplier, the Supplier agrees to deliver on the Desired Date and Time. [Normal Business Hours 8:00 – 17:00, as per SA, Annex A, article 5] Add more rows if necessary.	Delivery Total:	\$
---	-----------------	----

Table 3 – Installation

Section A - IU REQUIREMENT				Section B – SUPPLIER'S BID		
Product Item # from Table 1	Location	Desired Date (Y/M/D)	Desired Time: Normal Business Hours (Normal) Or Outside Normal Business Hours (Outside)*	Supplier will install on the date and at the time below*	Firm Unit Price** \$	Extended Total (Qty x Firm Unit Price) \$
Phase 2: Main Floor, 8 th Floor and Basement	Health Canada Alvin Hamilton Building 1783 Hamilton Street Regina, Saskatchewan S4P 2B2	on or before 2018-05-18	Outside Normal	(Y) (M) (D)		
*If no dates and times are added by the Supplier, the Supplier agrees to install on the Desired Date and Time. [Normal Business Hours 8:00 – 17:00, as per SA, Annex A, article 5] Add more rows if necessary.				Installation Total:	\$	

The Contractor grants to Canada the irrevocable option to acquire the goods, services or both described below (Table 4, 5, 6 and 7) of the Contract under the same conditions and at the prices and/or rates stated in the Contract. The **option may only be exercised by the Contracting Authority** and will be evidenced, for administrative purposes only, through a contract amendment.

The Contracting Authority may exercise the option at any time before the expiry of the Contract by sending a written notice to the Contractor.

Table 4 – Optional Product

Section A - IU REQUIREMENT				Section B – SUPPLIER'S BID		
#	GoCUID	Description of Product (optional field)	Qty	Manufacturer Part Number	Firm Unit Price** \$	Extended Total [Qty x Price] \$
1	TTPSPPLCNILOSSDM Q144xNILNIL60xx	<ul style="list-style-type: none"> Meeting room tables/Tables pour salles de réunion Laminate panel base with wire access 	3			

		<p>/Piètement à panneaux laminé stratifié avec accès d'acheminement des câbles</p> <ul style="list-style-type: none"> • Racetrack top /Surface oblongue • High Pressure Laminate top/Surface stratifié haute pression • Two recessed box with 4 power and 4 data with a flexible casing/Deux module à quatre prises électriques et de données avec gaine souple pour acheminer du plancher aux prises • Depth / Profondeur: 60 • Width or Length / Largeur ou Longueur: 144 				
2	TTPRQMPPFNILTSSPC W72xx0xxxNIL36xx	<ul style="list-style-type: none"> • Training Room Table/Table pour salle de formation • Four metal legs with glides/Quatre pieds en métal avec patins • Rectangular/Rectangul aire • High Pressure Laminate top/Surface stratifié haute pression • With grommet/Avec passe-cable • Depth / Profondeur : 36 • Width or Length / Largeur ou Longueur: 72 	4			
3	TTPRPTARNILTSSPCW 48xx0xxxNIL24xx	<ul style="list-style-type: none"> • Training Room Table/Table pour salle de formation • T legs with lockable casters/Pattes en T avec roulettes verouillables • Rectangular/Rectangul aire • High Pressure Laminate top/Surface stratifié haute pression 	2			

Solicitation No. - N° de l'invitation
EV385-181744/B
Client Ref. No. - N° de réf. du client
EV385-181744

Amd. No. - N° de la modif.
File No. - N° du dossier
WPG-7-40156

Buyer ID - Id de l'acheteur
wpg005
CCC No./N° CCC - FMS No./N° VME

		<ul style="list-style-type: none"> With grommet/Avec passe-cable Depth / Profondeur : 24 Width or Length / Largeur ou Longueur : 48 				
<p>**Must not exceed ceiling unit price in SA.</p> <p>Add more rows if necessary.</p>				Product Total:		\$

Table 5 – Optional Delivery

Section A - IU REQUIREMENT				Section B – SUPPLIER'S BID		
Product Item # from Table 4	Location	Desired Date (Y/M/D)	Desired Time: Normal Business Hours (Normal) Or Outside Normal Business Hours (Outside)*	Supplier will deliver on the date and at the time below*	Firm Unit Price** \$	Extended Total (Qty x Firm Unit Price) \$
1	Health Canada Alvin Hamilton Building 1783 Hamilton Street Regina, Saskatchewan S4P 2B2	on or before 2019-03-31	Outside Normal	(Y) (M) (D)		
2	Health Canada Alvin Hamilton Building 1783 Hamilton Street Regina, Saskatchewan S4P 2B2	on or before 2019-03-31	Outside Normal	(Y) (M) (D)		
3	Health Canada Alvin Hamilton Building 1783 Hamilton Street Regina, Saskatchewan S4P 2B2	on or before 2019-03-31	Outside Normal	(Y) (M) (D)		
<p>*If no dates and times are added by the Supplier, the Supplier agrees to deliver on the Desired Date and Time. [Normal Business Hours 8:00 – 17:00, as per SA, Annex A, article 5]</p> <p>Add more rows if necessary.</p>				Delivery Total:		\$

Table 6 – Optional Installation

Section A - IU REQUIREMENT				Section B – SUPPLIER'S BID		
Product Item # from Table 4	Location	Desired Date (Y/M/D)	Desired Time: Normal Business Hours (Normal) Or Outside Normal Business Hours (Outside)*	Supplier will install on the date and at the time below*	Firm Unit Price** \$	Extended Total (Qty x Firm Unit Price) \$
1	Health Canada Alvin Hamilton Building 1783 Hamilton Street Regina, Saskatchewan S4P 2B2	on or before 2019-03-31	Normal	(Y) (M) (D)		
2	Health Canada Alvin Hamilton Building 1783 Hamilton Street Regina, Saskatchewan S4P 2B2	on or before 2019-03-31	Normal	(Y) (M) (D)		
3	Health Canada Alvin Hamilton Building 1783 Hamilton Street Regina, Saskatchewan S4P 2B2	on or before 2019-03-31	Normal	(Y) (M) (D)		
*If no dates and times are added by the Supplier, the Supplier agrees to install on the Desired Date and Time. [Normal Business Hours 8:00 – 17:00, as per SA, Annex A, article 5] Add more rows if necessary.				Installation Total:		\$

Table 7 – Optional Storage

Section A - IU REQUIREMENT			Section B – SUPPLIER'S BID	
Phases	Optional Storage	Estimated duration	Firm unit Price / 1 day \$	Extended Total (Est. duration x Firm unit Price) \$
Phase 2: Main Floor, 8 th Floor and Basement	Health Canada Alvin Hamilton Building 1783 Hamilton Street Regina, Saskatchewan S4P 2B2	7 calendar days		
Phase 3: 4 th , 5 th and 6 th Floors	Health Canada Alvin Hamilton Building 1783 Hamilton Street Regina, Saskatchewan S4P 2B2	7 calendar days		

Solicitation No. - N° de l'invitation
EV385-181744/B
Client Ref. No. - N° de réf. du client
EV385-181744

Amd. No. - N° de la modif.
File No. - N° du dossier
WPG-7-40156

Buyer ID - Id de l'acheteur
wpg005
CCC No./N° CCC - FMS No./N° VME

	Optional Storage Total:	\$
--	-------------------------	----

Table 8 – Standard Finishes and Canada's Facilities to Accommodate the Delivery and Certifications
[completed at contract award]

1.	Standard Finishes	
1.1	<p>IU is to consult the Supplier's Website identified in Part 6A of the SA to view the available finishes.</p> <p>Within ten business days of the contract award, the Contracting Authority will provide the Contractor with a written notice of Canada's finish choices for each of the product(s) in Annex A.</p> <p>The Contractor will deliver the products corresponding to Canada's choice of specific finishes(s). No additional charge will be applied to Canada.</p>	
2.	Canada's Facilities to Accommodate the Delivery	
2.1	Loading Dock/Location	
A	Location	Health Canada Alvin Hamilton Building 1783 Hamilton Street Regina, Saskatchewan S4P 2B2
B	Dock	[For non-standard size, if applicable]
C	Lift	Does not exist.
D	Door	[Size - H x W]
2.2	Freight Elevator	[Location]
2.3	Other (specify, if any)	
	Continuance of Certifications	
	The Bidder certifies that by submitting a bid in response to the RFB, the Bidder, and any of the Bidder's members if the Bidder is a Joint Venture, continues to comply with all of the certifications listed in Parts 6A and 6B of the Bidder's SA for Work Spaces, as follows:	
3.1	Integrity Provisions	
3.2	Federal Contractor's Program for Employment Equity	
3.4	Product Conformance	
3.5	Price Certification (In accordance with the SA, Part 6B)	

Solicitation No. - N° de l'invitation
EV385-181744/B
Client Ref. No. - N° de réf. du client
EV385-181744

Amd. No. - N° de la modif.
File No. - N° du dossier
WPG-7-40156

Buyer ID - Id de l'acheteur
wpg005
CCC No./N° CCC - FMS No./N° VME

Table 9 - Bid Evaluation and Contract Total (Canada may complete if not completed by the Bidder)

1	Firm Product Total (Table 1) or Annex C Total	\$
2	Firm Delivery Total (Table 2)	\$
3	Firm Installation Total (Table 3)	\$
4	Optional Product Total (Table 4)	\$
5	Optional Delivery Total (Table 5)	\$
6	Optional Installation Total (Table 6)	\$
7	Optional Storage Total (if applicable) (Table 7)	\$
8	Hardware Total as per article 1.5 of Annex A-1 of SA <i>(if Applicable)</i> :	\$
9	Total Evaluated (Bid) Price* (1 + 2 + 3 + 4 + 5 + 6 + 7 + 8)	\$
10	<i>(For contract award only)</i> Contract Price(1+2+3+8):	\$
11	Applicable Tax(es):	\$
12	Total Estimated Cost (10+11):	\$

Table 10 – Bidder's Authorized Representative

1.	Bidder's Authorized Representative for the Bid and the Contract		
	Name:	Telephone:	
		E-Mail:	
		Other:	

*At contract award, "Total Evaluated (Bid) Price" becomes "Contract Price".

Category 6B - Support Space – Collaborative Furniture

Table 1 – Product (Only applicable for Scenario A procurements)

Section A - IU REQUIREMENT				Section B – SUPPLIER'S BID		
#	GoCUID	Description of Product (optional field)	Qty	Manufacturer Part Number	Firm Unit Price** \$	Extended Total [Qty x Price] \$
1	SREFRQRRPDPATRNIL LOMCFFVINILNILNIL	<ul style="list-style-type: none"> • Soft Seating/Siège rembourré • Lounge Chair/Fauteuil air de repos • Four casters with two locking/Quatre roulettes avec deux roulettes verrouillables • Back handle, cup holder and shelf at base/Poignée au dos, porte-gobelet et tablette à base • Universal Tablet Arm and a 360° turning radius/Avec accoudoir-tablette universel et pivotant sur 360° • Metal frame/Ossature en métal • Fixed cushions/Coussins fixés • Vinyl/Vinyle 	6			
2	SRESTQPANILAWANIL OMCFFVINILNILNIL	<ul style="list-style-type: none"> • Soft Seating/Siège rembourré • Sofa for three adults/Sofa pour trois adultes • Four legs with glides/Quatre pieds avec patins • With arms/Avec accoudoirs • Metal frame/Ossature en métal • Fixed cushions/Coussins fixés • Vinyl/Vinyle 	2			
3	SCNCCTSBNILSAWNIL NILPPMNILNILNILNIL	<ul style="list-style-type: none"> • Kitchenette Seating/Siège de cuisinette 	12			

Solicitation No. - N° de l'invitation
EV385-181744/B
Client Ref. No. - N° de réf. du client
EV385-181744

Amd. No. - N° de la modif.
File No. - N° du dossier
WPG-7-40156

Buyer ID - Id de l'acheteur
wpg005
CCC No./N° CCC - FMS No./N° VME

		<ul style="list-style-type: none"> Kitchenette Chair/Chaise de cuisinette Sled Base/Traîneau Without Arms/Sans accoudoirs Perforated Molded Plastic or Polyamide /Plastique et ou en polyamide moulé perforé 				
<p>**Must not exceed ceiling unit price in SA.</p> <p>Add more rows if necessary.</p>				Product Total:		\$

Table 2 - Delivery

Section A - IU REQUIREMENT				Section B – SUPPLIER'S BID		
Product Item # from Table 1	Location	Desired Date (Y/M/D)	Desired Time: Normal Business Hours (Normal) Or Outside Normal Business Hours (Outside)*	Supplier will deliver on the date and at the time below*	Firm Unit Price** \$	Extended Total (Qty x Firm Unit Price) \$
Phase 2: Main Floor, 8 th Floor and Basement	Health Canada Alvin Hamilton Building 1783 Hamilton Street Regina, Saskatchewan S4P 2B2	on or before 2018-05-18	Outside Normal	(Y) (M) (D)		
<p>*If no dates and times are added by the Supplier, the Supplier agrees to deliver on the Desired Date and Time. [Normal Business Hours 8:00 – 17:00, as per SA, Annex A, article 5] Add more rows if necessary.</p>				Delivery Total:		\$

Table 3 – Installation

Section A - IU REQUIREMENT				Section B – SUPPLIER'S BID		
Product Item # from Table 1	Location	Desired Date (Y/M/D)	Desired Time: Normal Business Hours (Normal) Or Outside Normal Business Hours (Outside)*	Supplier will install on the date and at the time below*	Firm Unit Price** \$	Extended Total (Qty x Firm Unit Price) \$
Phase 2: Main Floor, 8 th Floor and Basement	Health Canada Alvin Hamilton Building 1783 Hamilton Street Regina, Saskatchewan S4P 2B2	on or before 2018- 05-18	Normal Business Hours	(Y) (M) (D)		
*If no dates and times are added by the Supplier, the Supplier agrees to install on the Desired Date and Time. [Normal Business Hours 8:00 – 17:00, as per SA, Annex A, article 5] Add more rows if necessary.				Installation Total:		\$

The Contractor grants to Canada the irrevocable option to acquire the goods, services or both described below (Table 4, 5, 6 and 7) of the Contract under the same conditions and at the prices and/or rates stated in the Contract. The **option may only be exercised by the Contracting Authority** and will be evidenced, for administrative purposes only, through a contract amendment.

The Contracting Authority may exercise the option at any time before the expiry of the Contract by sending a written notice to the Contractor.

Table 4 – Optional Product

Section A - IU REQUIREMENT				Section B – SUPPLIER'S BID		
#	GoCUID	Description of Product (optional field)	Qty	Manufacturer Part Number	Firm Unit Price** \$	Extended Total [Qty x Price] \$
1	SREFRQRRPDPATRN LOMCFFVINILNILNIL	<ul style="list-style-type: none"> Soft Seating/Siège rembourré Lounge Chair/Fauteuil air de repos Four casters with two locking/Quatre roulettes avec deux roulettes verrouillables Back handle, cup holder and shelf at base/Poignée au dos, 	12			

Solicitation No. - N° de l'invitation
EV385-181744/B
Client Ref. No. - N° de réf. du client
EV385-181744

Amd. No. - N° de la modif.
File No. - N° du dossier
WPG-7-40156

Buyer ID - Id de l'acheteur
wpg005
CCC No./N° CCC - FMS No./N° VME

		<ul style="list-style-type: none"> • porte-gobelet et tablette à base • Universal Tablet Arm and a 360o turning radius/Avec accoudoir-tablette universel et pivotant sur 360o • Metal frame/Ossature en métal • Fixed cushions/Coussins fixés • Vinyl/Vinyle 				
2	SRESTQPANILAWANIL OMCFFVINILNILNIL	<ul style="list-style-type: none"> • Soft Seating/Siège rembourré • Sofa for three adults/Sofa pour trois adultes • Four legs with glides/Quatre pieds avec patins • With arms/Avec accoudoirs • Metal frame/Ossature en métal • Fixed cushions/Coussins fixés • Vinyl/Vinyle 	5			
3	SCNCCTSBNILSAWNIL NILPPMNILNILNILNIL	<ul style="list-style-type: none"> • Kitchenette Seating/Siège de cuisinette • Kitchenette Chair/Chaise de cuisinette • Sled Base/Traîneau • Without Arms/Sans accoudoirs • Perforated Molded Plastic or Polyamide /Plastique et ou en polyamide moulé perforé 	42			
<p>**Must not exceed ceiling unit price in SA.</p> <p>Add more rows if necessary.</p>				Product Total:		\$

Table 5 – Optional Delivery

Section A - IU REQUIREMENT				Section B – SUPPLIER'S BID		
Product Item # from Table 4	Location	Desired Date (Y/M/D)	Desired Time: Normal Business Hours (Normal) Or Outside Normal Business Hours (Outside)*	Supplier will deliver on the date and at the time below*	Firm Unit Price** \$	Extended Total (Qty x Firm Unit Price) \$
1	Health Canada Alvin Hamilton Building 1783 Hamilton Street Regina, Saskatchewan S4P 2B2	on or before 2019-03-31	Outside Normal	(Y) (M) (D)		
2	Health Canada Alvin Hamilton Building 1783 Hamilton Street Regina, Saskatchewan S4P 2B2	on or before 2019-03-31	Outside Normal	(Y) (M) (D)		
3	Health Canada Alvin Hamilton Building 1783 Hamilton Street Regina, Saskatchewan S4P 2B2	on or before 2019-03-31	Outside Normal	(Y) (M) (D)		
*If no dates and times are added by the Supplier, the Supplier agrees to deliver on the Desired Date and Time. [Normal Business Hours 8:00 – 17:00, as per SA, Annex A, article 5] Add more rows if necessary.				Delivery Total:		\$

Table 6 – Optional Installation

Section A - IU REQUIREMENT				Section B – SUPPLIER'S BID		
Product Item # from Table 4	Location	Desired Date (Y/M/D)	Desired Time: Normal Business Hours (Normal) Or Outside Normal Business Hours (Outside)*	Supplier will install on the date and at the time below*	Firm Unit Price** \$	Extended Total (Qty x Firm Unit Price) \$
1	Health Canada Alvin Hamilton Building	on or before	Normal	(Y) (M)		

	1783 Hamilton Street Regina, Saskatchewan S4P 2B2	2019-03-31		(D)		
2	Health Canada Alvin Hamilton Building 1783 Hamilton Street Regina, Saskatchewan S4P 2B2	on or before 2019-03-31	Normal	(Y) (M) (D)		
3	Health Canada Alvin Hamilton Building 1783 Hamilton Street Regina, Saskatchewan S4P 2B2	on or before 2019-03-31	Normal	(Y) (M) (D)		
*If no dates and times are added by the Supplier, the Supplier agrees to install on the Desired Date and Time. [Normal Business Hours 8:00 – 17:00, as per SA, Annex A, article 5] Add more rows if necessary.			Installation Total:		\$	

Table 7 – Optional Storage

Section A - IU REQUIREMENT			Section B – SUPPLIER'S BID	
Phases	Optional Storage	Estimated duration	Firm unit Price / 1 day \$	Extended Total (Est. duration x Firm unit Price) \$
Phase 2: Main Floor, 8 th Floor and Basement	Health Canada Alvin Hamilton Building 1783 Hamilton Street Regina, Saskatchewan S4P 2B2	7 calendar days		
Phase 3: 4 th , 5 th and 6 th Floors	Health Canada Alvin Hamilton Building 1783 Hamilton Street Regina, Saskatchewan S4P 2B2	7 calendar days		
			Optional Storage Total:	
			\$	

Table 8 – Standard Finishes and Canada's Facilities to Accommodate the Delivery and Certifications
[completed at contract award]

1.	Standard Finishes	
1.1	<p>IU is to consult the Supplier's Website identified in Part 6A of the SA to view the available finishes.</p> <p>Within ten business days of the contract award, the Contracting Authority will provide the Contractor with a written notice of Canada's finish choices for each of the product(s) in Annex A.</p> <p>The Contractor will deliver the products corresponding to Canada's choice of specific finishes(s). No additional charge will be applied to Canada.</p>	
2.	Canada's Facilities to Accommodate the Delivery	
2.1	Loading Dock/Location	
A	Location	Health Canada Alvin Hamilton Building 1783 Hamilton Street

Solicitation No. - N° de l'invitation
EV385-181744/B
Client Ref. No. - N° de réf. du client
EV385-181744

Amd. No. - N° de la modif.
File No. - N° du dossier
WPG-7-40156

Buyer ID - Id de l'acheteur
wpg005
CCC No./N° CCC - FMS No./N° VME

		Regina, Saskatchewan S4P 2B2
B	Dock	[For non-standard size, if applicable]
C	Lift	Does not exist.
D	Door	[Size - H x W]
2.2	Freight Elevator	[Location]
2.3	Other (specify, if any)	
Continuance of Certifications		
	The Bidder certifies that by submitting a bid in response to the RFB, the Bidder, and any of the Bidder's members if the Bidder is a Joint Venture, continues to comply with all of the certifications listed in Parts 6A and 6B of the Bidder's SA for Work Spaces, as follows:	
3.1	Integrity Provisions	
3.2	Federal Contractor's Program for Employment Equity	
3.4	Product Conformance	
3.5	Price Certification (In accordance with the SA, Part 6B)	

Table 9 - Bid Evaluation and Contract Total (Canada may complete if not completed by the Bidder)

1	Firm Product Total (Table 1) or Annex C Total	\$
2	Firm Delivery Total (Table 2)	\$
3	Firm Installation Total (Table 3)	\$
4	Optional Product Total (Table 4)	\$
5	Optional Delivery Total (Table 5)	\$
6	Optional Installation Total (Table 6)	\$
7	Optional Storage Total (if applicable) (Table 7)	\$
8	Hardware Total as per article 1.5 of Annex A-1 of SA <i>(if Applicable)</i> :	\$
9	Total Evaluated (Bid) Price* (1 + 2 + 3 + 4 + 5 + 6 + 7 + 8)	\$
10	<i>(For contract award only)</i> Contract Price(1+2+3+8):	\$
11	Applicable Tax(es):	\$
12	Total Estimated Cost (10+11):	\$

Table 10 – Bidder's Authorized Representative

1.	Bidder's Authorized Representative for the Bid and the Contract		
	Name:	Telephone:	
		E-Mail:	
		Other:	

*At contract award, "Total Evaluated (Bid) Price" becomes "Contract Price".

Solicitation No. - N° de l'invitation
EV385-181744/B
Client Ref. No. - N° de réf. du client
EV385-181744

Amd. No. - N° de la modif.
File No. - N° du dossier
WPG-7-40156

Buyer ID - Id de l'acheteur
wpg005
CCC No./N° CCC - FMS No./N° VME

ANNEX B FLOOR PLAN(s)

Instructions to Bidder(s):

- **Phase 2:** Main Floor, 8th Floor and Basement
- **Phase 3:** 4th, 5th and 6th Floors: Floor plan subject to change. The quantities specified are provided for evaluation purposes only.

SYMBOL LEGEND

---	FURNITURE IN CONTRACT
- - -	FURNITURE NOT IN CONTRACT
---	MIN POWERED PANEL
---	POWERED PANEL
---	NON-SUPPLY ARRANGEMENT (N/A)
---	PRODUCT
---	POWERED CABLES FOR BASE FEED
---	POWERED CABLES CONNECTION
---	JUNCTION BOX FOR WALL FEED
---	POWERED CABLE CONNECTION
---	FLOOR MULTITERMINAL FLOOR BOX
---	(POWER, DATA)

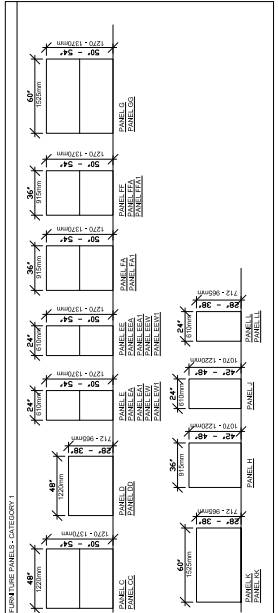

TABLE 1: FURNITURE PANELS - CATEGORY 1A

PANEL TYPE	DESCRIPTION	FINISH	POWER LOCATION	NOTES	QUANTITY
1A	POWERED W/ DATA CUTOFF BOTH SIDES	610W x 1275H	FABRIC	W/ POWER ON RIGHT - RELEASE AND OPEN ON LEFT - LOCKABLE	2
1B	POWERED W/ DATA CUTOFF BOTH SIDES	610W x 1275H	FABRIC	W/ POWER ON LEFT - RELEASE AND OPEN ON RIGHT - LOCKABLE	2
1C	POWERED W/ DATA CUTOFF & WHITE BOARD BOTH SIDES	610W x 1275H	TOUCHABLE FABRIC - INTERBOARD	BASE CUTOFF	2
1D	NON-POWERED	610W x 1275H	TOUCHABLE FABRIC	BASE CUTOFF	2
1E	NON-POWERED	1250W x 1275H	TOUCHABLE FABRIC	N/A	4
1F	NON-POWERED	1250W x 1275H	TOUCHABLE FABRIC	N/A	4

TABLE 2: PRE-ENGINEERING SYSTEM COMPONENTS - CATEGORY 1B

TYPE	DESCRIPTION	NOTES	QUANTITY
1B1	PERSONAL STORAGE TOWER	610W x 1275H - W/ POWER ON RIGHT - RELEASE AND OPEN ON LEFT - LOCKABLE	2
1B2	PERSONAL STORAGE TOWER	610W x 1275H - W/ POWER ON LEFT - RELEASE AND OPEN ON RIGHT - LOCKABLE	2
1B3	SHALL NOT BE	610W x 1275H - LOCKABLE CUTOFF TOP - CUTOFF CUTOFF TOP	2

TABLE 3: PRE-ENGINEERING WORKSPACE

TYPE	DESCRIPTION	NOTES	QUANTITY
1B4	PRE-ENGINEERING WORKSPACE	1250W x 1275H - ADJUSTABLE (TELESCOPIC)	2

TABLE 4: FURNITURE ACCESSORIES - CATEGORY 1S

TYPE	DESCRIPTION	NOTES	QUANTITY
1S1	STANDARD 19" TALL	1250W x 1275H - ADJUSTABLE (TELESCOPIC)	2
1S2	STANDARD 19" TALL	1250W x 1275H - ADJUSTABLE (TELESCOPIC)	2

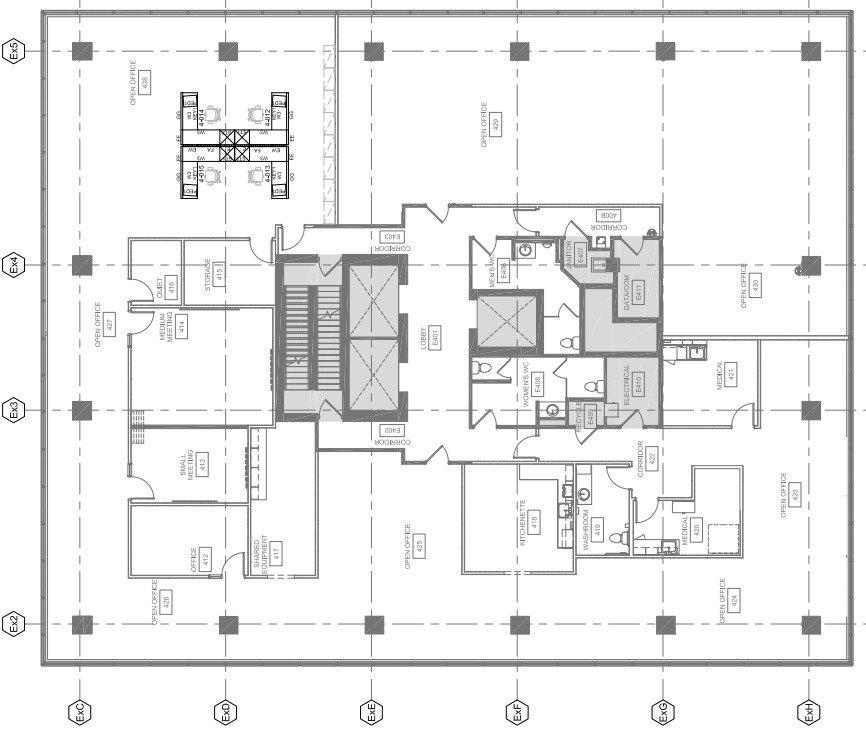

FOURTH FLOOR FURNITURE PLAN
1:100



--	--

--	--	--

[illegible]

P.W.G.S.C.

Project Name	Location	Contract Value	Completion Date
Alvin Hamilton Building	Alvin, Ala.	\$1.2 million	2008
Furniture Procurement	Alvin, Ala.	\$1.2 million	2008

PHASE 2 FURNITURE PLANS
POWER LEVEL; MAIN FLOOR; 8TH FLOOR

2007-2010	2011-2015	2016-2020	2021-2025	2026-2030	2031-2035	2036-2040	2041-2045	2046-2050	2051-2055	2056-2060	2061-2065	2066-2070	2071-2075	2076-2080	2081-2085	2086-2090	2091-2095	2096-2100
-----------	-----------	-----------	-----------	-----------	-----------	-----------	-----------	-----------	-----------	-----------	-----------	-----------	-----------	-----------	-----------	-----------	-----------	-----------

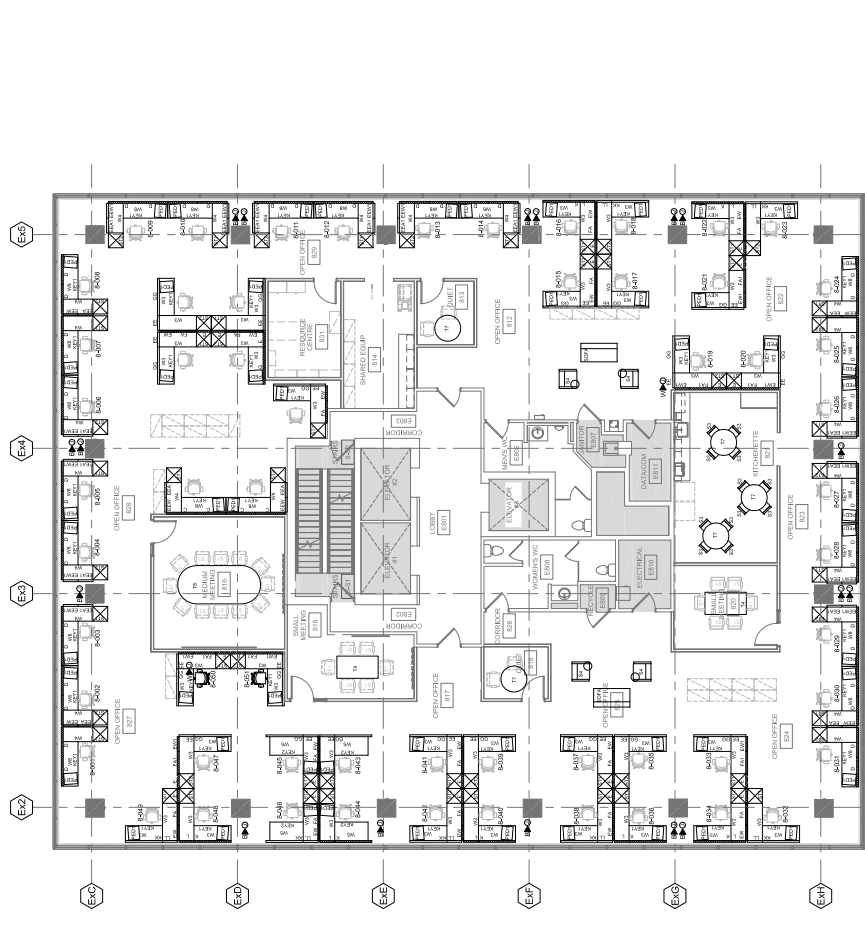
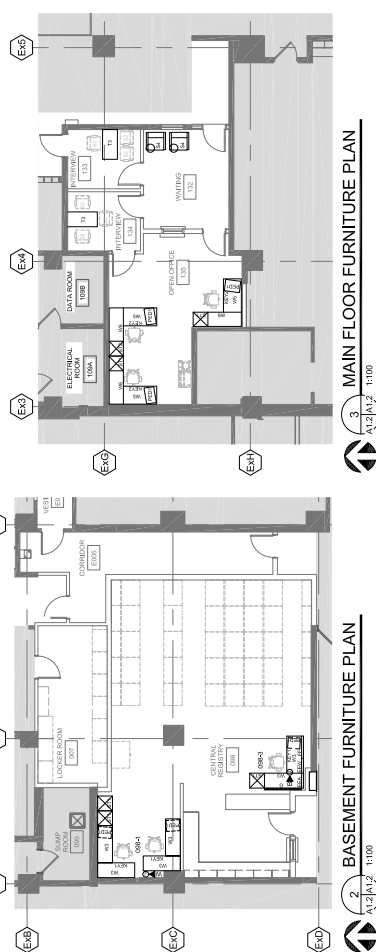
[illegible][illegible]

SHEETING ACCESSORIES - CATEGORY 5						
ITEM	DESCRIPTION	TYPE	HEIGHT ADJUSTABLE (TELESCOPIC)	HEIGHT ADJUSTABLE (TELESCOPIC)	HEIGHT ADJUSTABLE (TELESCOPIC)	QUANTITY
1008	RESTRAINT FRAME WORKSHEET		1375MM (54IN)			3
1009	RESTRAINT FRAME WORKSHEET		1375MM (54IN)			3
1010	RESTRAINT FRAME WORKSHEET		1375MM (54IN)			3
1011	RESTRAINT FRAME WORKSHEET		1375MM (54IN)			3
1012	RESTRAINT FRAME WORKSHEET		1375MM (54IN)			3
1013	RESTRAINT FRAME WORKSHEET		1375MM (54IN)			3
1014	RESTRAINT FRAME WORKSHEET		1375MM (54IN)			3
1015	RESTRAINT FRAME WORKSHEET		1375MM (54IN)			3
1016	RESTRAINT FRAME WORKSHEET		1375MM (54IN)			3
1017	RESTRAINT FRAME WORKSHEET		1375MM (54IN)			3
1018	RESTRAINT FRAME WORKSHEET		1375MM (54IN)			3
1019	RESTRAINT FRAME WORKSHEET		1375MM (54IN)			3
1020	RESTRAINT FRAME WORKSHEET		1375MM (54IN)			3
1021	RESTRAINT FRAME WORKSHEET		1375MM (54IN)			3
1022	RESTRAINT FRAME WORKSHEET		1375MM (54IN)			3
1023	RESTRAINT FRAME WORKSHEET		1375MM (54IN)			3
1024	RESTRAINT FRAME WORKSHEET		1375MM (54IN)			3
1025	RESTRAINT FRAME WORKSHEET		1375MM (54IN)			3
1026	RESTRAINT FRAME WORKSHEET		1375MM (54IN)			3
1027	RESTRAINT FRAME WORKSHEET		1375MM (54IN)			3
1028	RESTRAINT FRAME WORKSHEET		1375MM (54IN)			3
1029	RESTRAINT FRAME WORKSHEET		1375MM (54IN)			3
1030	RESTRAINT FRAME WORKSHEET		1375MM (54IN)			3
1031	RESTRAINT FRAME WORKSHEET		1375MM (54IN)			3
1032	RESTRAINT FRAME WORKSHEET		1375MM (54IN)			3
1033	RESTRAINT FRAME WORKSHEET		1375MM (54IN)			3
1034	RESTRAINT FRAME WORKSHEET		1375MM (54IN)			3
1035	RESTRAINT FRAME WORKSHEET		1375MM (54IN)			3
1036	RESTRAINT FRAME WORKSHEET		1375MM (54IN)			3
1037	RESTRAINT FRAME WORKSHEET		1375MM (54IN)			3
1038	RESTRAINT FRAME WORKSHEET		1375MM (54IN)			3
1039	RESTRAINT FRAME WORKSHEET		1375MM (54IN)			3
1040	RESTRAINT FRAME WORKSHEET		1375MM (54IN)			3
1041	RESTRAINT FRAME WORKSHEET		1375MM (54IN)			3
1042	RESTRAINT FRAME WORKSHEET		1375MM (54IN)			3
1043	RESTRAINT FRAME WORKSHEET		1375MM (54IN)			3
1044	RESTRAINT FRAME WORKSHEET		1375MM (54IN)			3
1045	RESTRAINT FRAME WORKSHEET		1375MM (54IN)			3
1046	RESTRAINT FRAME WORKSHEET		1375MM (54IN)			3
1047	RESTRAINT FRAME WORKSHEET		1375MM (54IN)			3
1048	RESTRAINT FRAME WORKSHEET		1375MM (54IN)			3
1049	RESTRAINT FRAME WORKSHEET		1375MM (54IN)			3
1050	RESTRAINT FRAME WORKSHEET		1375MM (54IN)			3
1051	RESTRAINT FRAME WORKSHEET		1375MM (54IN)			3
1052	RESTRAINT FRAME WORKSHEET		1375MM (54IN)			3
1053	RESTRAINT FRAME WORKSHEET		1375MM (54IN)			3
1054	RESTRAINT FRAME WORKSHEET		1375MM (54IN)			3
1055	RESTRAINT FRAME WORKSHEET		1375MM (54IN)			3
1056	RESTRAINT FRAME WORKSHEET		1375MM (54IN)			3
1057	RESTRAINT FRAME WORKSHEET		1375MM (54IN)			3
1058	RESTRAINT FRAME WORKSHEET		1375MM (54IN)			3
1059	RESTRAINT FRAME WORKSHEET		1375MM (54IN)			3
1060	RESTRAINT FRAME WORKSHEET		1375MM (54IN)			3
1061	RESTRAINT FRAME WORKSHEET		1375MM (54IN)			3
1062	RESTRAINT FRAME WORKSHEET		1375MM (54IN)			3
1063	RESTRAINT FRAME WORKSHEET		1375MM (54IN)			3
1064	RESTRAINT FRAME WORKSHEET		1375MM (54IN)			3
1065	RESTRAINT FRAME WORKSHEET		1375MM (54IN)			3
1066	RESTRAINT FRAME WORKSHEET		1375MM (54IN)			3
1067	RESTRAINT FRAME WORKSHEET		1375MM (54IN)			3
1068	RESTRAINT FRAME WORKSHEET		1375MM (54IN)			3
1069	RESTRAINT FRAME WORKSHEET		1375MM (54IN)			3
1070	RESTRAINT FRAME WORKSHEET		1375MM (54IN)			3
1071	RESTRAINT FRAME WORKSHEET		1375MM (54IN)			3
1072	RESTRAINT FRAME WORKSHEET		1375MM (54IN)			3
1073	RESTRAINT FRAME WORKSHEET		1375MM (54IN)			3
1074	RESTRAINT FRAME WORKSHEET		1375MM (54IN)			3
1075	RESTRAINT FRAME WORKSHEET		1375MM (54IN)			3
1076	RESTRAINT FRAME WORKSHEET		1375MM (54IN)			3
1077	RESTRAINT FRAME WORKSHEET		1375MM (54IN)			3
1078	RESTRAINT FRAME WORKSHEET		1375MM (54IN)			3
1079	RESTRAINT FRAME WORKSHEET		1375MM (54IN)			3
1080	RESTRAINT FRAME WORKSHEET		1375MM (54IN)			3
1081	RESTRAINT FRAME WORKSHEET		1375MM (54IN)			3
1082	RESTRAINT FRAME WORKSHEET		1375MM (54IN)			3
1083	RESTRAINT FRAME WORKSHEET		1375MM (54IN)			3
1084	RESTRAINT FRAME WORKSHEET		1375MM (54IN)			3
1085	RESTRAINT FRAME WORKSHEET		1375MM (54IN)			3
1086	RESTRAINT FRAME WORKSHEET		1375MM (54IN)			3
1087	RESTRAINT FRAME WORKSHEET		1375MM (54IN)			3
1088	RESTRAINT FRAME WORKSHEET		1375MM (54IN)			3
1089	RESTRAINT FRAME WORKSHEET		1375MM (54IN)			3
1090	RESTRAINT FRAME WORKSHEET		1375MM (54IN)			3
1091	RESTRAINT FRAME WORKSHEET		1375MM (54IN)			3
1092	RESTRAINT FRAME WORKSHEET		1375MM (54IN)			3
1093	RESTRAINT FRAME WORKSHEET		1375MM (54IN)			3
1094	RESTRAINT FRAME WORKSHEET		1375MM (54IN)			3
1095	RESTRAINT FRAME WORKSHEET		1375MM (54IN)			3
1096	RESTRAINT FRAME WORKSHEET		1375MM (54IN)			3
1097	RESTRAINT FRAME WORKSHEET		1375MM (54IN)			3
1098	RESTRAINT FRAME WORKSHEET		1375MM (54IN)			3
1099	RESTRAINT FRAME WORKSHEET		1375MM (54IN)			3
1100	RESTRAINT FRAME WORKSHEET		1375MM (54IN)			3
1101	RESTRAINT FRAME WORKSHEET		1375MM (54IN)			3
1102	RESTRAINT FRAME WORKSHEET		1375MM (54IN)			3
1103	RESTRAINT FRAME WORKSHEET		1375MM (54IN)			3
1104	RESTRAINT FRAME WORKSHEET		1375MM (54IN)			3
1105	RESTRAINT FRAME WORKSHEET		1375MM (54IN)			3
1106	RESTRAINT FRAME WORKSHEET		1375MM (54IN)			3
1107	RESTRAINT FRAME WORKSHEET		1375MM (54IN)			3
1108	RESTRAINT FRAME WORKSHEET		1375MM (54IN)			3
1109	RESTRAINT FRAME WORKSHEET		1375MM (54IN)			3
1110	RESTRAINT FRAME WORKSHEET		1375MM (54IN)			3
1111	RESTRAINT FRAME WORKSHEET		1375MM (54IN)			3
1112	RESTRAINT FRAME WORKSHEET		1375MM (54IN)			3
1113	RESTRAINT FRAME WORKSHEET		1375MM (54IN)			3
1114	RESTRAINT FRAME WORKSHEET		1375MM (54IN)			3
1115	RESTRAINT FRAME WORKSHEET		1375MM (54IN)			3
1116	RESTRAINT FRAME WORKSHEET		1375MM (54IN)			3
1117	RESTRAINT FRAME WORKSHEET		1375MM (54IN)			3
1118	RESTRAINT FRAME WORKSHEET		1375MM (54IN)			3
1119	RESTRAINT FRAME WORKSHEET		1375MM (54IN)			3
1120	RESTRAINT FRAME WORKSHEET		1375MM (54IN)			3
1121	RESTRAINT FRAME WORKSHEET		1375MM (54IN)			3
1122	RESTRAINT FRAME WORKSHEET		1375MM (54IN)			3
1123	RESTRAINT FRAME WORKSHEET		1375MM (54IN)			3
1124	RESTRAINT FRAME WORKSHEET		1375MM (54IN)			3
1125	RESTRAINT FRAME WORKSHEET		1375MM (54IN)			3
1126	RESTRAINT FRAME WORKSHEET		1375MM (54IN)			3
1127	RESTRAINT FRAME WORKSHEET		1375MM (54IN)			3
1128	RESTRAINT FRAME WORKSHEET		1375MM (54IN)			3
1129	RESTRAINT FRAME WORKSHEET		1375MM (54IN)			3
1130	RESTRAINT FRAME WORKSHEET		1375MM (54IN)			3
1131	RESTRAINT FRAME WORKSHEET		1375MM (54IN)			3
1132	RESTRAINT FRAME WORKSHEET		1375MM (54IN)			3
1133	RESTRAINT FRAME WORKSHEET		1375MM (54IN)			3
1134	RESTRAINT FRAME WORKSHEET		1375MM (54IN)			3
1135	RESTRAINT FRAME WORKSHEET		1375MM (54IN)			3
1136	RESTRAINT FRAME WORKSHEET		1375MM (54IN)			3
1137	RESTRAINT FRAME WORKSHEET		1375MM (54IN)			3
1138	RESTRAINT FRAME WORKSHEET		1375MM (54IN)			3
1139	RESTRAINT FRAME WORKSHEET		1375MM (54IN)			3
1140	RESTRAINT FRAME WORKSHEET		1375MM (54IN)			3
1141	RESTRAINT FRAME WORKSHEET		1375MM (54IN)			3
1142	RESTRAINT FRAME WORKSHEET		1375MM (54IN)			3
1143	RESTRAINT FRAME WORKSHEET		1375MM (54IN)			3
1144	RESTRAINT FRAME WORKSHEET		1375MM (54IN)			3
1145	RESTRAINT FRAME WORKSHEET		1375MM (54IN)			3
1146	RESTRAINT FRAME WORKSHEET		1375MM (54IN)			3
1147	RESTRAINT FRAME WORKSHEET		1375MM (54IN)			3
1148	RESTRAINT FRAME WORKSHEET		1375MM (54IN)			3
1149	RESTRAINT FRAME WORKSHEET		1375MM (54IN)			3
1150	RESTRAINT FRAME WORKSHEET		1375MM (54IN)			3
1151	RESTRAINT FRAME WORKSHEET		1375MM (54IN)			3
1152	RESTRAINT FRAME WORKSHEET		1375MM (54IN)			3
1153	RESTRAINT FRAME WORKSHEET		1375MM (54IN)			3
1154	RESTRAINT FRAME WORKSHEET		1375MM (54IN)			3
1155	RESTRAINT FRAME WORKSHEET		1375MM (54IN)			3
1156	RESTRAINT FRAME WORKSHEET		1375MM (54IN)			3
1157	RESTRAINT FRAME WORKSHEET		1375MM (54IN)			3
1158	RESTRAINT FRAME WORKSHEET		1375MM (54IN)			3
1159	RESTRAINT FRAME WORKSHEET		1375MM (54IN)			3
1160	RESTRAINT FRAME WORKSHEET		1375MM (54IN)			3
1161	RESTRAINT FRAME WORKSHEET		1375MM (54IN)			3
1162	RESTRAINT FRAME WORKSHEET		1375MM (54IN)			3
1163	RESTRAINT FRAME WORKSHEET		1375MM (54IN)			3
1164	RESTRAINT FRAME WORKSHEET		1375MM (54IN)			3
1165	RESTRAINT FRAME WORKSHEET		1375MM (54IN)			3
1166	RESTRAINT FRAME WORKSHEET		1375MM (54IN)			3
1167	RESTRAINT FRAME WORKSHEET		1375MM (54IN)			3
1168	RESTRAINT FRAME WORKSHEET		1375MM (54IN)			3
1169	RESTRAINT FRAME WORKSHEET		1375MM (54IN)			3
1170	RESTRAINT FRAME WORKSHEET		1375MM (54IN)			3
1171	RESTRAINT FRAME WORKSHEET		1375MM (54IN)			3
1172	RESTRAINT FRAME WORKSHEET		1375MM (54IN)			3
1173	RESTRAINT FRAME WORKSHEET		1375MM (54IN)			3
1174	RESTRAINT FRAME WORKSHEET		1375MM (54IN)			3
1175	RESTRAINT FRAME WORKSHEET		1375MM (54IN)			3
1176	RESTRAINT FRAME WORKSHEET		1375MM (54IN)			3
1177	RESTRAINT FRAME WORKSHEET		1375MM (54IN)			3
1178	RESTRAINT FRAME WORKSHEET		1375MM (54IN)			3
1179	RESTRAINT FRAME WORKSHEET		1375MM (54IN)			3
1180	RESTRAINT FRAME WORKSHEET		1375MM (54IN)			3
1181	RESTRAINT FRAME WORKSHEET		1375MM (54IN)			3
1182	RESTRAINT FRAME WORKSHEET		1375MM (54IN)			3
1183	RESTRAINT FRAME WORKSHEET		1375MM (54IN)			3
1184	RESTRAINT FRAME WORKSHEET		1375MM (54IN)			3
1185	RESTRAINT FRAME WORKSHEET		1375MM (54IN)			3
1186	RESTRAINT FRAME WORKSHEET		1375MM (54IN)			3
1187	RESTRAINT FRAME WORKSHEET		1375MM (54IN)			3
1188	RESTRAINT FRAME WORKSHEET		1375MM (54IN)			3
1189	RESTRAINT FRAME WORKSHEET		1375MM (54IN)			3
1190	RESTRAINT FRAME WORKSHEET		1375MM (54IN)			3
1191	RESTRAINT FRAME WORKSHEET		1375MM (54IN)			3
1192	RESTRAINT FRAME WORKSHEET		1375MM (54IN)			3
1193	RESTRAINT FRAME WORKSHEET		1375MM (54IN)			3
1194	RESTRAINT FRAME WORKSHEET		1375MM (54IN)			3
1195	RESTRAINT FRAME WORKSHEET		1375MM (54IN)			3
1196	RESTRAINT FRAME WORKSHEET		1375MM (54IN)			3
1197	RESTRAINT FRAME WORKSHEET		1375MM (54IN)			3
1198	RESTRAINT FRAME WORKSHEET		1375MM (54IN)			3
1199	RESTRAINT FRAME WORKSHEET		1375MM (54IN)			3
1200	RESTRAINT FRAME WORKSHEET		1375MM (54IN)			3
1201	RESTRAINT FRAME WORKSHEET		1375MM (54IN)			3
1202	RESTRAINT FRAME WORKSHEET		1375MM (54IN)			3
1203	RESTRAINT FRAME WORKSHEET		1375MM (54IN)			3
1204	RESTRAINT FRAME WORKSHEET		1375MM (54IN)			3
1205	RESTRAINT FRAME WORKSHEET		1375MM (54IN)			3
1206	RESTRAINT FRAME WORKSHEET		1375MM (54IN)			3
1207	RESTRAINT FRAME WORKSHEET		1375MM (54IN)			3
1208	RESTRAINT FRAME WORKSHEET		1375MM (54IN)			3
1209	RESTRAINT FRAME WORKSHEET		1375MM (54IN)			3
1210	RESTRAINT FRAME WORKSHEET		1375MM (54IN)			3
1211	RESTRAINT FRAME WORKSHEET		1375MM (54IN)			3
1212	RESTRAINT FRAME WORKSHEET		1375MM (54IN)			3
1213	RESTRAINT FRAME WORKSHEET		1375MM (54IN)			3
1214	RESTRAINT FRAME WORKSHEET		1375MM (54IN)			3
1215	RESTRAINT FRAME WORKSHEET		1375MM (54IN)			3
1216	RESTRAINT FRAME WORKSHEET		1375MM (54IN)			3
1217	RESTRAINT FRAME WORKSHEET		1375MM (54IN)			3
1218	RESTRAINT FRAME WORKSHEET		1375MM (54IN)			3
1219	RESTRAINT FRAME WORKSHEET		1375MM (54IN)			3
1220	RESTRAINT FRAME WORKSHEET		1375MM (54IN)			3
1221	RESTRAINT FRAME WORKSHEET		1375MM (54IN)			3
1222	RESTRAINT FRAME WORKSHEET		1375MM (54IN)			3
1223	RESTRAINT FRAME WORKSHEET		1375MM (54IN)			3
1224	RESTRAINT FRAME WORKSHEET		1375MM (54IN)			3
1225	RESTRAINT FRAME WORKSHEET		1375MM (54IN)			3
1226	RESTRAINT FRAME WORKSHEET		1375MM (54IN)			3
1227	RESTRAINT FRAME WORKSHEET					

[illegible]

