



RETURN BIDS TO:

RETOURNER LES SOUMISSIONS À:

L'Agence Parcs Canada
1869 rue Upper Water,
Pièce AH 201
Halifax (Nouvelle- Écosse)
B3J 1S9

SOLICITATION AMENDMENT

MODIFICATION DE L'INVITATION

The referenced document is hereby revised; unless otherwise indicated, all other terms and conditions of the Solicitation remain the same.

Ce document est par la présente révisé; sauf indication contraire, les modalités de l'invitation demeurent les mêmes.

Comments - Commentaries

Vendor/Firm Name and Address
 Raison sociale et adresse du fournisseur/de l'entrepreneur

Issuing Office - Bureau de distribution

L'Agence Parcs Canada
1869 rue Upper Water,
Pièce AH 201
Halifax (Nouvelle- Écosse)
B3J 1S9

Title-Sujet Rénovation du théâtre en plein air, Parc national Terra-Nova		
Solicitation No. - No. de l'invitation 5P201-18-0060/A		Amendment No./N° de modification de l'invitation 002
Client Ref. No. - No. de réf du client. 457		Date: 31 Mai 2018
GETS Reference No. - No de reference de SEAG PW-18-00828643		
Solicitation Closes:		
at - à 14h 00	on - le 07 juin 2018	Time Zone - Fuseau horaire ADT - HAA
F.O.B. - F.A.B.		
Plant-Usine: <input type="checkbox"/> Destination: <input checked="" type="checkbox"/> Other-Autre: <input type="checkbox"/>		
Address Inquiries to: - Adresser toute demande de renseignements à :		
Jaime Creaser, Jaime.Creaser@pc.gc.ca		
Telephone No. - No de téléphone		Fax No. - No de FAX:
(902) 426-7513		(902) 426-1775
Destination of Goods, Services, and Construction: Destinations des biens, services et construction:		
See Herein - Voir ici		

TO BE COMPLETED BY THE BIDDER (type or print)
À ÊTRE COMPLÉTER PAR LE SOUMISSIONNAIRE (taper ou écrire en caractères d'imprimerie)

Vendor/Firm Name - Nom du fournisseur/de l'entrepreneur	
Address - Adresse	
Name of person authorized to sign on behalf of the Vendor/Firm Nom de la personne autorisée à signer au nom du fournisseur/ de l'entrepreneur	
Titale - Titre	
Telephone No. - N° de téléphone: _____	
Facsimile No. - N° de télécopieur: _____	
Signature	Date

Solicitation No. - N° de l'invitation
5P201-18-0060/A

Amd. No. - N° de la modif.
001

Buyer - l'acheteur
Jaime Creaser

Client Ref. No. - N° de réf. du client
457

File Name - Nom du dossier
Rénovation du théâtre en plein air, Parc national Terra-Nova

MODIFICATION 001

Cette modification vise à informer du remplacement du dessin E1 par celui daté du 30 mai 2018. Ce dernier se trouve en annexe.

TOUTES LES AUTRES MODALITÉS DE MEURENT INCHANGÉES.

LEGEND

LIGHTING

- (A) INCANDESCENT/HID/LED/COMPACT FLUORESCENT LIGHTING FIXTURE, CEILING MOUNTED. LETTER DENOTES TYPE. SEE LIGHTING FIXTURE SCHEDULE & SPECIFICATIONS FOR DESCRIPTION.
- (KA) INCANDESCENT/HID/LED/COMPACT FLUORESCENT LIGHTING FIXTURE, WALL MOUNTED. LETTER DENOTES TYPE. SEE LIGHTING FIXTURE SCHEDULE & SPECIFICATIONS FOR DESCRIPTION.
- (A) FLUORESCENT LIGHTING FIXTURE. LETTER DENOTES TYPE. SEE LIGHTING FIXTURE SCHEDULE & SPECIFICATIONS FOR DESCRIPTION.
- S_{a,b} SINGLE POLE TOGGLE SWITCH, 15 AMP, SPECIFICATION GRADE, WHITE C/W STAINLESS STEEL COVERPLATE. SEE SPEC. FOR MORE INFORMATION. MOUNT 1200mm ABOVE FINISHED FLOOR.
- P "a" OR "b" INDICATES CIRCUIT TO BE CONTROLLED.
- K "p" INDICATES PILOT LIGHT
- "k" INDICATES KEY OPERATED
- S₃ "3" INDICATES THREE WAY SWITCH, SIMILAR TO ABOVE.
- S₄ "4" INDICATES FOUR WAY SWITCH, SIMILAR TO ABOVE.
- (D) INCANDESCENT/LED DIMMER TO SUIT LIGHTING FIXTURE BEING DIMMED. RATED 120 VOLT, SPECIFICATION GRADE C/W COVERPLATE. MOUNT 1200mm ABOVE FINISHED FLOOR.

EMERGENCY/EXIT LIGHTING

- (E) EMERGENCY LIGHTING BATTERY UNIT "LUMACELL" #RG12S200-2LD7 OR EQUAL, 120 VOLT AC, 12 VOLT DC, BATTERY TO WALL MOUNT 2400mm. ABOVE FINISHED FLOOR. BE RATED FOR 200 WATTS (6W FOR 90 MINUTES MINIMUM) C/W TWO 4W MR-16 LED HEADS & COME WITH A 10 YEAR RATED LIFE MINIMUM. #1 INDICATES BATTERY PACK DESIGNATION.
- (L) REMOTE HEAD "LUMACELL" #MQM2LD7 (DOUBLE) OR EQUAL, 12 VOLT, C/W 4 WATT, MR16 LED LAMPS. WALL MOUNT 2400mm. ABOVE FINISHED FLOOR. #1 INDICATES CONNECTION TO BATTERY PACK #1
- (X) EXIT SIGN. "LUMACELL" LA1WU SERIES (RUNNING MAN) NRCAN/CSA COMPLIANT. UNIVERSAL MOUNT 120 VOLT AC & 12 VOLT DC, C/W 25 YEAR LED TYPE LAMPS. SEE LIGHTING FIXTURE SCHEDULE AND SPECIFICATION. ARROWS INDICATE DIRECTION OF TRAVEL. WALL MOUNT 2400mm. ABOVE FINISHED FLOOR.
- (X) COMBO EXIT SIGN COMPLETE WITH TWO HEADS. "LUMACELL" LAC-1-W-1250-2-LD7 SERIES NRCAN/CSA COMPLIANT. UNIVERSAL MOUNT 120 VOLT AC & 12 VOLT DC, C/W EXIT SIGN (RUNNING MAN) AND TWO 4 WATT, MR16, 25 YEAR LED TYPE LAMPS. SELF-POWERED.

WIRING DEVICES

- (WP) DUPLEX U-GROUND RECEPTACLE, 120 VOLT, 15 AMP, SPECIFICATION GRADE. WHITE & C/W STAINLESS STEEL COVERPLATE. WALL MOUNT 400mm ABOVE FINISHED FLOOR. "WP" INDICATES WEATHERPROOF COVERPLATE.
- (WP) GFCI DUPLEX RECEPTACLE, 120 VOLT, 15 AMP, WHITE, SPECIFICATION GRADE C/W STAINLESS STEEL COVERPLATE. MOUNTED ON EXTERIOR POST. "WP" INDICATES WEATHERPROOF COVERPLATE.
- (WP) DUPLEX U-GROUND RECEPTACLE, 120 VOLT, 15 AMP, SPECIFICATION GRADE. WHITE & C/W STAINLESS STEEL COVERPLATE. WALL MOUNT 150mm TO CENTER ABOVE COUNTER. "WP" INDICATES WEATHERPROOF COVERPLATE.
- (WP) DUPLEX U-GROUND RECEPTACLE, 120 VOLT, 20 AMP, SPECIFICATION GRADE. WHITE & C/W STAINLESS STEEL COVERPLATE. WALL MOUNT 400mm ABOVE FINISHED FLOOR. "WP" INDICATES WEATHERPROOF COVERPLATE.
- (WP) GFCI DUPLEX RECEPTACLE, 120 VOLT, 20 AMP, WHITE, SPECIFICATION GRADE C/W STAINLESS STEEL COVERPLATE. WALL MOUNT 400mm ABOVE FINISHED FLOOR.
- (WP) DUPLEX U-GROUND RECEPTACLE, 120 VOLT, 20 AMP, SPECIFICATION GRADE. WHITE & C/W STAINLESS STEEL COVERPLATE. WALL MOUNT 150mm TO CENTER ABOVE COUNTER. "WP" INDICATES WEATHERPROOF COVERPLATE.
- (WP) DUPLEX U-GROUND RECEPTACLE MOUNTED IN WEATHERPROOF FLOOR BOX IN EXTERIOR STAGE FLOOR. 120 VOLT, 15 AMP, SPECIFICATION GRADE. WHITE & C/W STAINLESS STEEL COVERPLATE. "WP" INDICATES WEATHERPROOF COVERPLATE.
- (DMX) NEW DMX LIGHTING CONTROL OUTLET C/W WEATHERPROOF COVERPLATE AND TYPE FD BOX. MOUNTING HEIGHT TO MATCH EXISTING RECEPTACLES. SECURE DMX CABLE CONDUIT TO EXISTING STEEL POST. COORDINATE ON SITE.

ELECTRIC HEATING

- (HE) ELECTRIC HEATER. SEE HEATER FIXTURE SCHEDULE AND/OR SPECIFICATION FOR DESCRIPTION.
- (T) LOW VOLTAGE ELECTRONIC THERMOSTAT C/W TAMPERPROOF COVER. OUELLET OTH24 OR APPROVED EQUAL. MOUNT 1200mm ABOVE FINISH FLOOR.

CONTROLS & MISCELLANEOUS

- (DS) DISCONNECT SWITCH SUPPLIED AND INSTALLED BY ELECTRICAL DIVISION UNLESS NOTED OTHERWISE, EEMAC 2 (SPRINKLER PROOF) FOR INTERIOR AND EEMAC 4X FOR EXTERIOR.
- (M) ELECTRIC MOTOR, SUPPLIED BY MECHANICAL DIVISION, WIRED BY ELECTRICAL DIVISION.

DEMOLITION NOTES:

1. CONTRACTOR TO PROVIDE ALL CUTTING, PATCHING AND PAINTING TO MATCH EXISTING. COORDINATE ON SITE.
2. ALL WORK SHALL BE SCHEDULED AND COORDINATED WITH OWNER REPRESENTATIVE.
3. CONTRACTOR SHALL BE RESPONSIBLE FOR CLEAN UP AND DISPOSALS OF WORK AREA ON A DAILY BASIS. AFTER EACH WORKING SHIFT BUILDING TO BE CLEANED AND FREE OF DEBRIS. BUILDING GARBAGE BINS ARE NOT TO BE USED.
4. ANY ELECTRICAL SYSTEM SHUTDOWN TO BE SCHEDULED AFTER NORMAL BUSINESS HOURS AND SHALL BE COORDINATED WITH OWNER REPRESENTATIVE. SUFFICIENT NOTICE SHALL BE GIVEN. 5 WORKING DAYS NOTICE IS REQUIRED FOR ANY DISRUPTION.
5. N/A.
6. ALL WIRING TO BE INSTALLED IN CONDUIT AS INDICATED.
7. ACCESS TO BUILDING TO BE COORDINATED WITH OWNER REPRESENTATIVE.
8. LABEL ALL EQUIPMENT WITH LAMACOID TAGS.
9. ALL EXISTING ELECTRICAL EQUIPMENT REMOVED TO BE TURNED OVER TO OWNER. IF OWNER REFUSES THEN CONTRACTOR TO REMOVE FROM SITE AND DISPOSE.

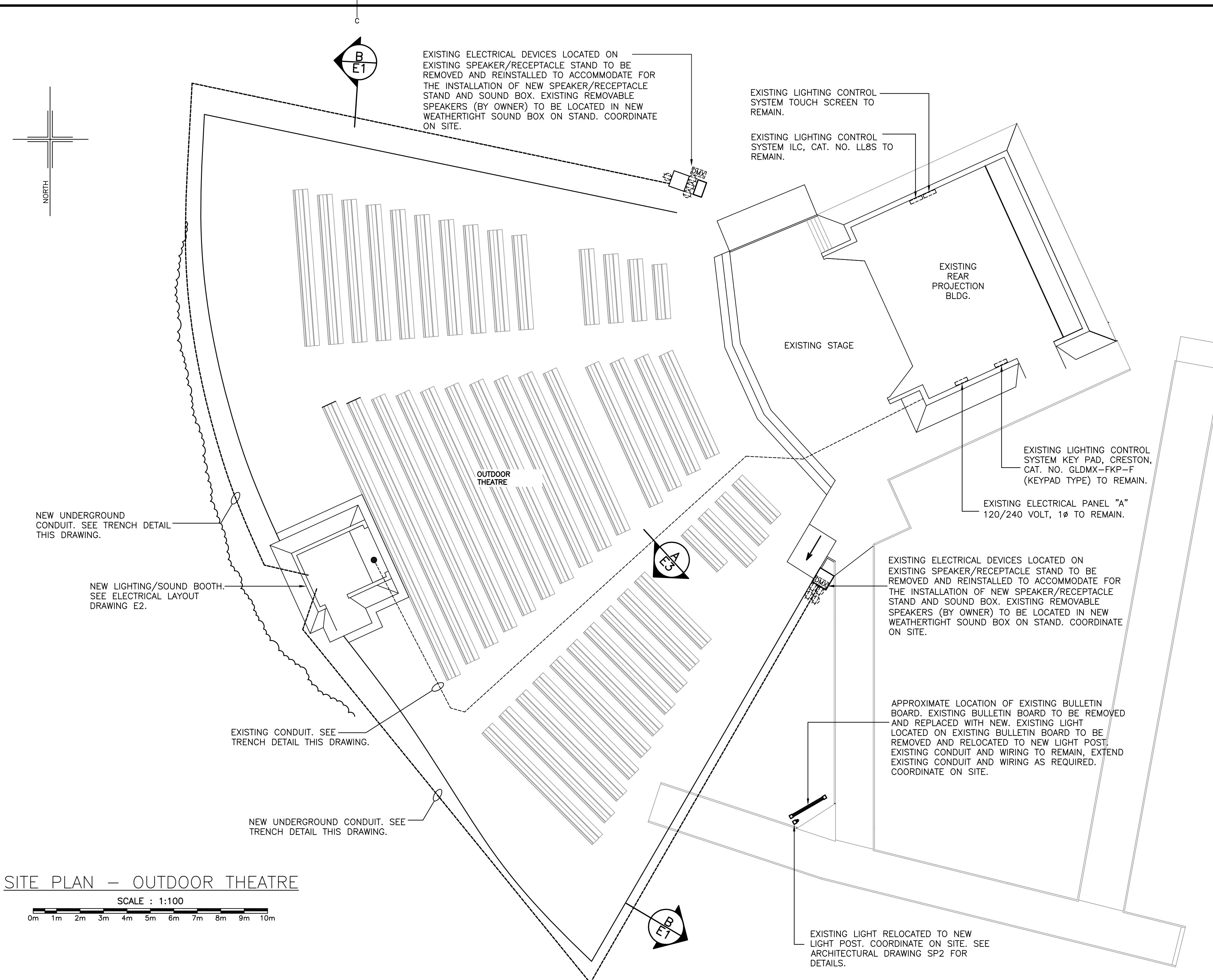

SITE PLAN - OUTDOOR THEATRE

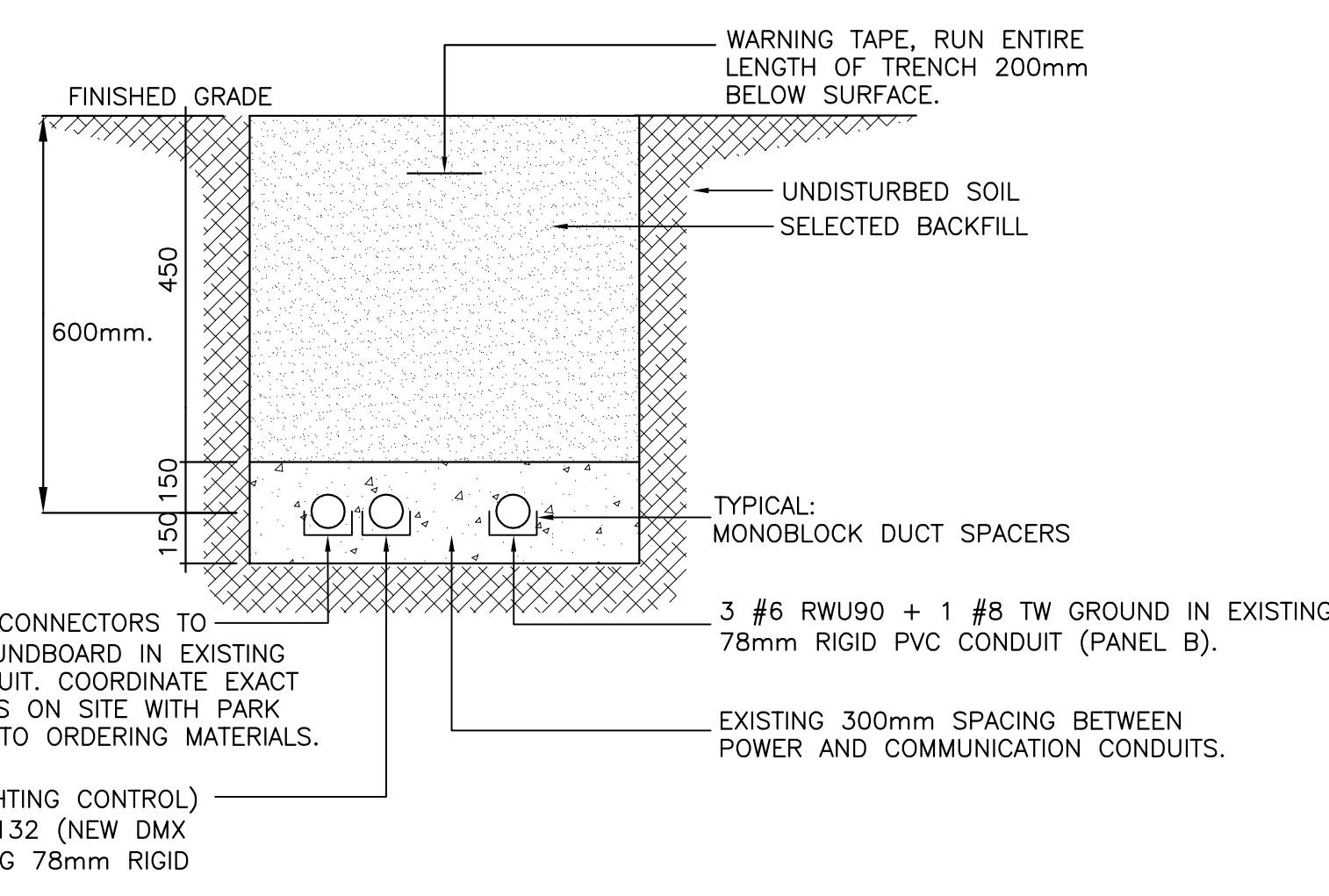
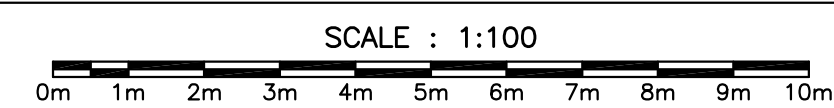

EXISTING TRENCH DETAIL SCALE : N.T.S.

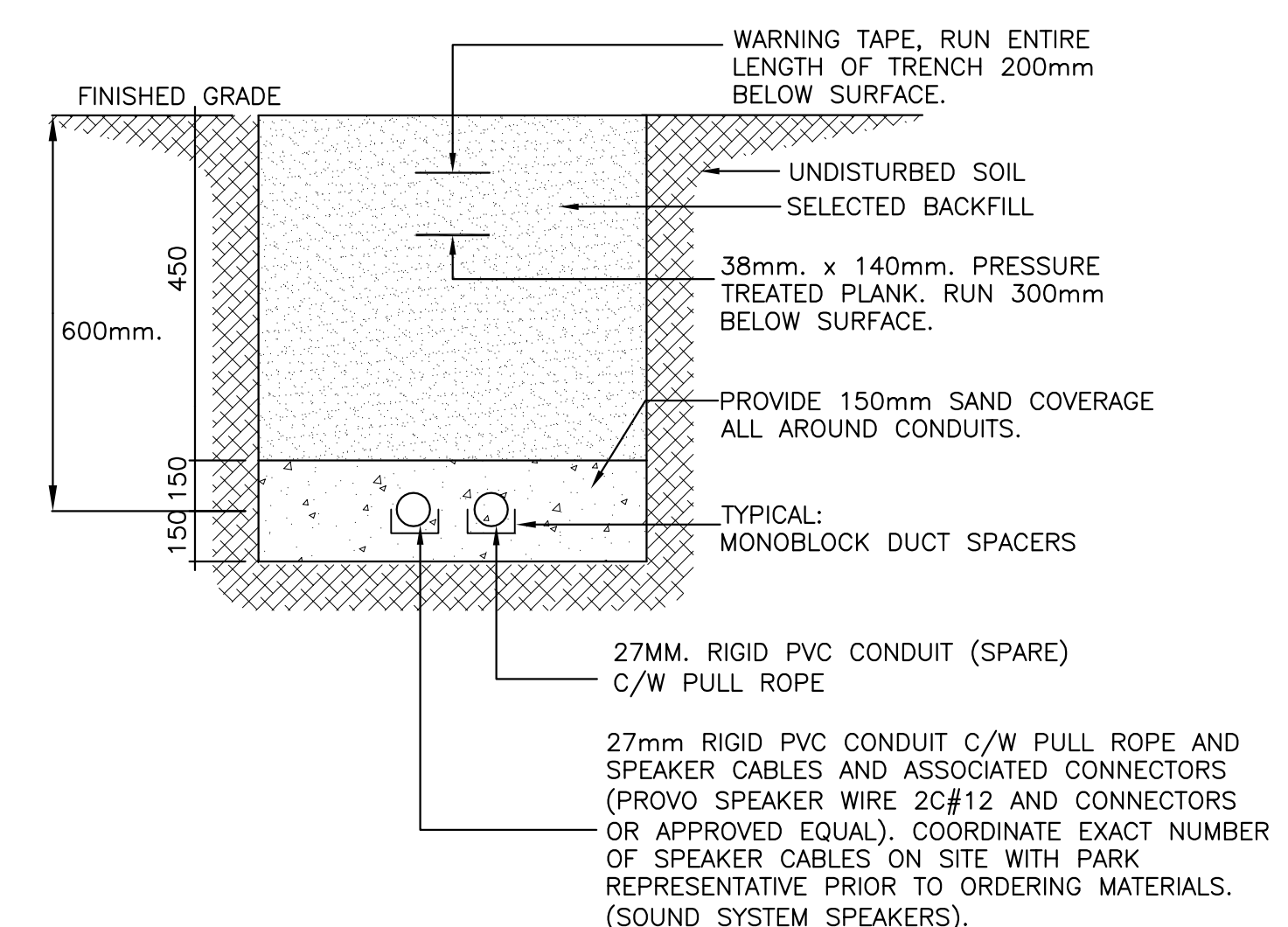

NEW TRENCH DETAIL SCALE : N.T.S.

1	ISSUED FOR ADDENDUM #1	30.05.18
0	ISSUED FOR TENDER	16.03.18
C	RE-ISSUED FOR REVIEW	25.01.18
B	RE-ISSUED FOR 99% REVIEW	15.01.18
A	ISSUED FOR 99% REVIEW	06.12.17

project

OUTDOOR THEATRE UPGRADES NEWMAN SOUND

TERRA NOVA NATIONAL PARK GLOVERTOWN NL

drawing

design

LEGEND, SITE PLAN AND TRENCH DETAILS

designed K.N. conq

date DECEMBER 2017

drawn D.R. dessin

date DECEMBER 2017

approved TRE UPGRADES approuv

date

Tender

Submission

PWSC Project Manager Administrateur de projets TPSCG

project number no. du projet

PCA NO. 457

drawing no. E1 no. du dessin