

FORILLON NATIONAL PARK, GASPÉ (QC)

RESTORATION OF THE HOUSE JOSEPH-GAVEY GRANDE-GRAVE REGION

ARCHITECTURE



LIST OF DRAWINGS		
LOT1&LOT2	A00	COVER PAGE AND LIST OF DRAWINGS
LOT1&LOT2	A01	SITE PLAN & GENERAL NOTES
LOT1&LOT2	A02	ENLARGED SITE PLAN & GENERAL NOTES
LOT1&LOT2	A03	SITE SECTION
LOT1&LOT2	A04	TEMPORARY SIGNALING WORK AREA
LOT1	A10	BASEMENT FLOOR PLAN
LOT-2	A10-2	BASEMENT FLOOR PLAN
LOT-1	A11	GROUND FLOOR PLAN & CEILING PLAN
LOT-2	A11-2	GROUND FLOOR PLAN & CEILING PLAN
LOT-1	A12	FIRST LEVEL FLOOR PLAN & CEILING PLAN
LOT-2	A12-2	FIRST LEVEL FLOOR PLAN & CEILING PLAN
LOT-1	A15	ROOF PLAN
LOT-2	A15-2	ROOF PLAN
LOT-1	A20	ELEVATIONS FRONT & RIGHT
LOT-2	A20-2	ELEVATIONS FRONT & RIGHT
LOT-1	A21	ELEVATIONS BACK & LEFT
LOT-2	A21-2	ELEVATIONS BACK & LEFT
LOT-1	A25	EXISTING EXTERIOR PHOTOS
LOT-1	A30	GENERAL SECTIONS
LOT-2	A30-2	GENERAL SECTIONS
LOT-1	A40	TYPICAL SECTIONS & DETAILS
LOT-1	A50	DOORS, WINDOWS & FINISH TABLES
LOT-2	A50-2	DOORS, WINDOWS & FINISH TABLES
LOT-2	A60-2	BUILT-IN FURNITURE KITCHEN
LOT-2	A61-2	BUILT-IN FURNITURE ANNEX & BEDROOMS
LOT-1	A70	STRUCTURE MODEL & TABLE OF SURFACES OF MATERIALS



révisions / revisions	description	date
03	ÉMISSION 100%	2018-05-24
02	ÉMISSION 96%	2018-04-06
01	ÉMISSION 50%	2018-02-09

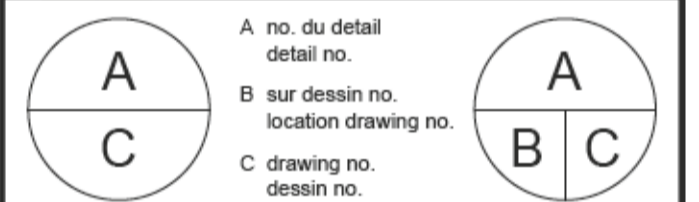

Projet
AGENCE PARCS CANADA
PARC NATIONAL FORILLON
SECTEUR GRANDE-GRAVE
RÉFECTION DE LA MAISON
JOSEPH-GAVEY
PARKS CANADA
FORILLON NATIONAL PARK
GRANDE-GRAVE REGION
RESTORATION OF THE HOUSE
JOSEPH-GAVEY

Dessin
ARCHITECTURE
ARCHITECTURE
LOT-1 & LOT-2
PAGE COUVERTURE
ET LISTE DES DESSINS
LOT-1 & LOT-2
COVER PAGE &
LIST OF DRAWINGS

Conçu par ANNE VALLIÈRES / Designed By
Date / (yyyy/mm/dd)
Dessiné par E. ROUSSEL / D. BÉDARD / D. MORIN-LAPRISE / Drawn By
Date / (yyyy/mm/dd)
Examiné par / Reviewed By
Date / (yyyy/mm/dd)
Approuvé par / Approved By
Date / (yyyy/mm/dd)

PLANS EN PRÉPARATION
PLANS IN PREPARATION

No. du projet / Project no. 1817-2
APC / PCA
No. du dessin / Drawing no. A00-GL-TEX-1817-2.DWG A00

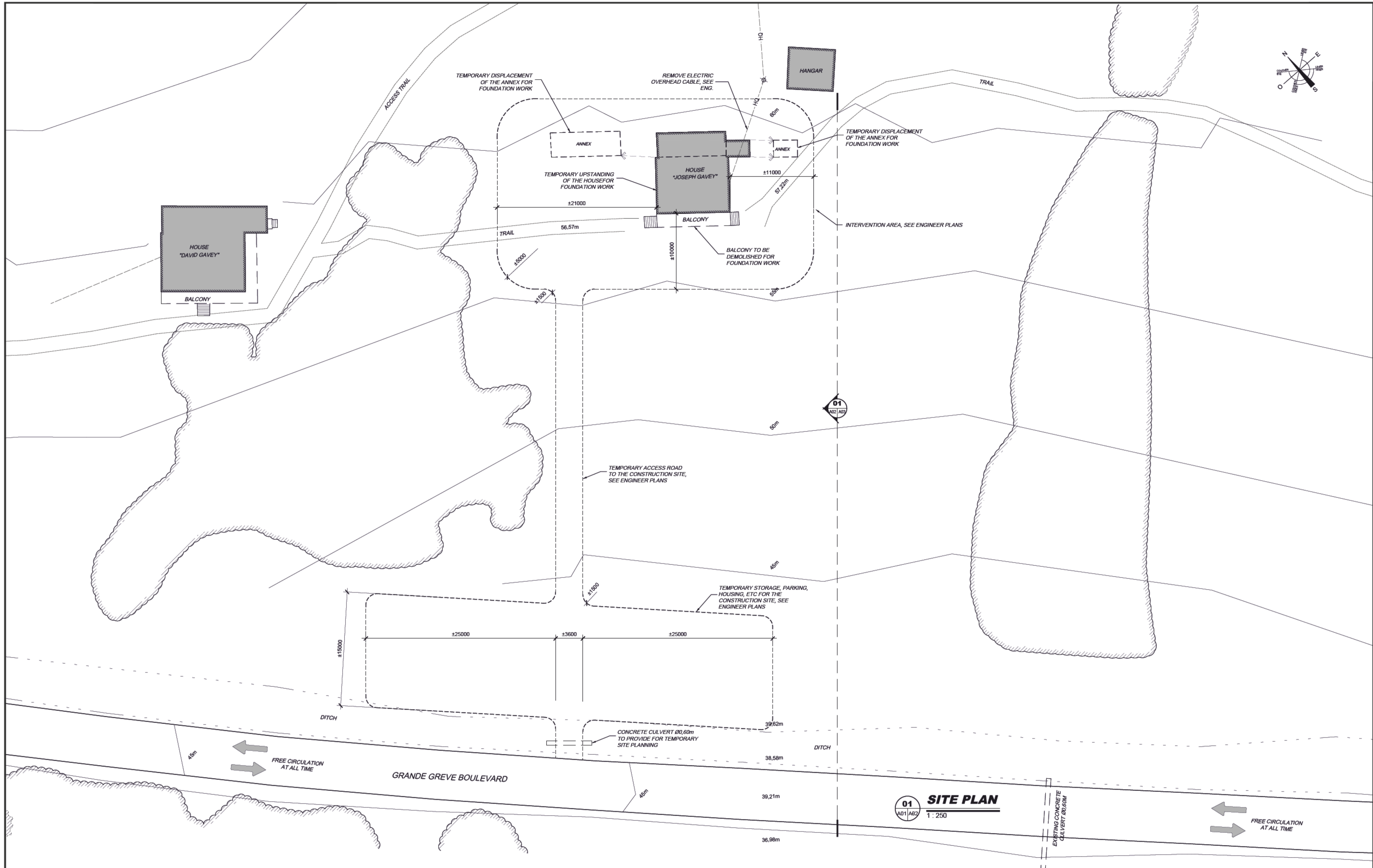

Canada
 Parc Canada / Parks Canada
 Gestion des biens et réalisation de projets / Asset Management and Project Delivery
 Région du Québec / Quebec Region

stgmarchitectes

TETRA TECH

Ordre des architectes du Québec
 # 3695
 ANNE VALLIÈRES
 ARCHITECTE
 2018-05-30

03	ÉMISSION 100%	2018-05-24
02	ÉMISSION 96%	2018-04-06
01	X:XXXXXXXXXX	XXXX-XX-XX
révisions	description	date

A	A
C	C

Projet: AGENCE PARCS CANADA
 PARC NATIONAL FORILLON
 SECTEUR GRANDE-GRAVE
 RÉFECTION DE LA MAISON JOSEPH-GAVEY
 PARKS CANADA
 FORILLON NATIONAL PARK
 GRANDE-GRAVE REGION
 RESTORATION OF THE HOUSE JOSEPH-GAVEY

Dessin: ARCHITECTURE
 LOT-1 & LOT-2
 SITE PLAN & GENERAL NOTES

Conçu par: ANNE VALLIÈRES / Designed By: (yyyy/mm/dd)
 Date: (yyyy/mm/dd)
 Dessiné par: E. ROUSSEL / D. BÉDARD / D. MORIN-LAPRISE / Drawn By: (yyyy/mm/dd)
 Date: (yyyy/mm/dd)
 Examiné par: / Reviewed By: (yyyy/mm/dd)
 Date: (yyyy/mm/dd)
 Approuvé par: / Approved By: (yyyy/mm/dd)
 Date: (yyyy/mm/dd)

PLANS EN PRÉPARATION
 PLANS IN PREPARATION

No. du projet: 1817-2 / Project no.
 APC: / PCA
 No. du dessin: A01-PL-GEN-1817-2.DWG / Drawing no.
 A01

WORK DESCRIPTION:
 THE JOSEPH-GAVEY HOUSE PROJECT CONSISTS IN THE CAREFUL RESTORATION RESPECTING THE ORIGINAL CHARACTERISTICS OF THE HOUSE. IT INCLUDES THE ROOF COVERING REPLACEMENT AND THE REPAIR OF ALL EXTERIOR ENCLOSURE COMPONENTS (FACING, DOORS, WINDOWS AND DORMER).
 THE LOT 1 INCLUDES STRUCTURE AND UNDERGROUND WORKS, ROOF AND EXTERIOR SIDING WORKS, AS WELL AS DOOR & WINDOWS RESTORATION.
 THE LOT 2 INCLUDES ALL INTERIOR FINISHING AND PLANNING.

GENERAL NOTES (GN)
 GN 1. ALL DIMENSIONS AND EXISTING CONDITIONS MUST BE VALIDATED ON SITE BY THE CONTRACTOR AND SUBCONTRACTORS BEFORE CARRYING OUT THE WORK. DIMENSIONS MUST NOT BE MEASURED FROM THE PLANS. TAKE ALL NECESSARY MEASUREMENTS ON SITE FOR THE GOOD EXECUTION OF THE WORK. REPORT TO THE MINISTRY REPRESENTATIVE ANY ERROR OR OMISSION ON THE PLANS AND SPECIFICATIONS WHICH MAY AFFECT THE QUALITY OF THE WORK.
 GN 2. INCLUDE DEMOLITION OR DISMANTLING OF ANY EXISTING ELEMENT REQUIRED TO PERMIT THE INSTALLATION OF THE NEW COMPONENTS SHOWN ON THE PLANS, IF THAT ELEMENT IS NOT INDICATED ON THE PLANS.
 GN 3. MAKE GOOD, BLOCK/OBSTRUCT, REPAIR: WHEN ONE OF THESE WORDS APPEARS ON THE PLANS, THAT IMPLIES THAT THE CONTRACTOR MUST REPAIR THE NEWLY DISCOVERED SURFACES AND OPENINGS MADE BY THE CONTRACTOR, USING THE SAME ADJACENT FILLING AND FINISHING MATERIALS. THE NEW SURFACES MUST BE LEVEL AND OF IMPECCABLE APPEARANCE (NO TRACE OF DISMANTLED ELEMENTS).
 GN 4. ALL WORK SHALL BE EXECUTED ACCORDING TO THE STANDARDS OF THE NATIONAL BUILDING CODE OF CANADA - 2015 (NBC 2015).
 GN 5. PROVIDE PRODUCTS AND MATERIALS, TOOLS, COMPETENT LABOR AND MANAGEMENT EXECUTIVES REQUIRED FOR THE EXECUTION OF THE WORK. ALL MATERIALS AND EQUIPMENT WILL BE STRICTLY INSTALLED IN ACCORDANCE WITH MANUFACTURER SPECIFICATIONS AND RECOMMENDATIONS.
 GN 6. THE CONTRACTOR AND SUBCONTRACTORS MUST CONSIDER THAT THE WORK DEPENDS ON THE SITE CONDITIONS. THEY ARE INTENDED TO COMPLETE THE WORK IN ACCORDANCE WITH THE ACKNOWLEDGED REGULATIONS OF THEIR DISCIPLINE AND THE SATISFACTION OF THE MINISTERIAL REPRESENTATIVE.
 GN 7. THE CONTRACTOR MUST PROTECT ANY STRUCTURE, CONSTRUCTION, FINISHING, ELECTRICAL AND MECHANICAL EQUIPMENT AS NOT TO DAMAGE THEM DURING THE WORK. THE CONTRACTOR MUST REPAIR ANY SURFACE (FLOOR, WALL, PARTITION, CEILING, ROOF), ANY OTHER EXISTING CONSTRUCTION, AND ANY LANDSCAPING ON SITE AFFECTED BY THE WORK.
 GN 8. THE CONTRACTOR MUST PROVIDE AND KEEP IN WORKING ORDER A SUFFICIENT NUMBER OF PORTABLE EXTINGUISHERS ON THE WORK SITE.
 GN 9. PROVIDE SHOP DRAWINGS AND TECHNICAL DATA SHEETS TO THE MINISTRY REPRESENTATIVE FOR VERIFICATION BEFORE THE MANUFACTURING OR INSTALLATION OF PRODUCTS.
 GN 10. SUBMIT FOR APPROVAL BY THE MINISTRY REPRESENTATIVE, ANY MODIFICATION TO THE WORK OR MATERIALS SPECIFIED IN THE DRAWINGS.
 GN 11. DURING THE WORK DURATION, REMOVE FROM THE SITE ALL DEBRIS, WASTE AND SURPLUS MATERIALS TO AVOID ANY ACCUMULATION. AT THE END OF THE WORK, THE CONTRACTOR MUST REMOVE: SCAFFOLDS AND MISCELLANEOUS ACCESSORIES, A LAST COMPLETE CLEANING, INCLUDING WASHING AND CLEANING OF ALL DOORS, WINDOWS AND THEIR FRAMEWORKS, SHOULD BE CARRIED OUT, LEAVING THE SITE IN A PERFECT STATE OF CLEANLINESS BEFORE THE FINAL DELIVERY OF THE WORK.
 GN 12. SPECIAL ATTENTION SHOULD BE CARRIED OUT BY THE CONTRACTOR TO AVOID DAMAGE TO THE EXISTING INFRASTRUCTURES ON SITE. THE CONTRACTOR IS SOLELY RESPONSIBLE FOR DAMAGE CAUSED TO EXISTING INFRASTRUCTURES AND WILL RESTORE THEM ACCORDING TO THE REPRESENTATIVE'S REQUIREMENTS.
 GN13. THE ENTREPRENEUR MUST COMPLY WITH THE NATIONAL PARKS LAWS, RULES AND REGULATIONS AT ALL TIMES.
 GN 14. TO ENSURE THE SAFETY OF THE WORKERS, VISITORS AND ANIMALS, STOP ROAD TRAFFIC OR MACHINERY IN THE PRESENCE OF WILD ANIMALS ON THE SITE, MORE PARTICULARLY THE LARGE WILDLIFE: MOOSE, DEER AND BLACK BEARS. ENSURE A SAFE ESCAPE ROUTE FOR THE ANIMAL AND KEEP A SAFE DISTANCE. CONTACT THE FORILLON PARK CONSERVATION SERVICE FOR ADVICE OR SUPPORT IF REQUIRED.
 GN 15. BEFORE THE BEGINNING OF THE WORK, DEFINE THE SCOPE AND LOCATION OF UTILITY PIPES (PLUMBING AND ELECTRICITY) IN THE WORK AREA AND INFORM THE MINISTRY REPRESENTATIVE.
 GN 16. PAINT WORK INCLUDES THE CLEANING, PREPARATION, SANDING AND REFURBISHING OF ALL WOODEN ELEMENTS AND ALL NEW ELEMENTS. THE DOORS AND WINDOWS AND THE SHUTTERS MUST BE REMOVED, REPAIRED AND PAINTED INDIVIDUALLY AND SEPARATELY. DAMAGED ELEMENTS OR PARTS WILL BE REPLACED BY AN ELEMENT OR PIECE OF THE SAME TYPE AS PER EXISTING.
 GN 17. THE ANNOTATIONS CONCERNING THE WORK IMPLY THE DISMANTLING OF ANY EXISTING ELEMENT WHICH IS REQUIRED TO ALLOW THE INSTALLATION OF NEW COMPONENTS, EVEN IF IT IS NOT MENTIONED.

GRAPHIC LEGEND:
 - - - - - EXISTING FENCE
 - - - - - CLIFF LIMIT
 - - - - - WOODED LIMIT
 - - - - - EXISTING BUILDING PROFILE
 - - - - - EXISTING RETAINING WALL
 - - - - - EXISTING POWER LINE AND HYDRO QUÉBEC POST

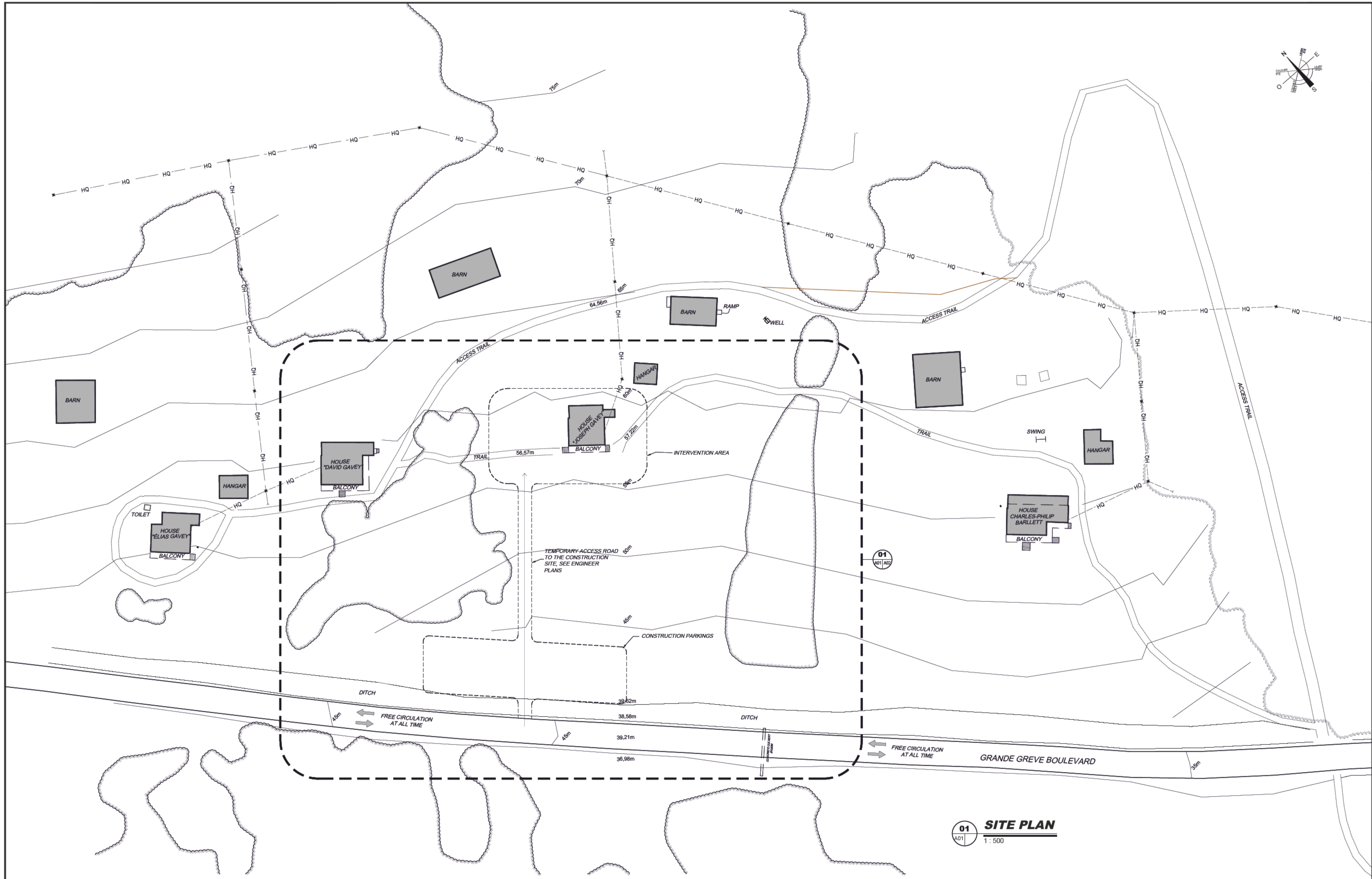

01 SITE PLAN
1 : 500

WORK DESCRIPTION:
THE JOSEPH-GAVEY HOUSE PROJECT CONSISTS IN THE CAREFUL RESTORATION RESPECTING THE ORIGINAL CHARACTERISTICS OF THE HOUSE. IT INCLUDES THE ROOF COVERING REPLACEMENT AND THE REPAIR OF ALL EXTERIOR ENCLOSURE COMPONENTS (FACING, DOORS, WINDOWS AND DORMER).
THE LOT 1 INCLUDES STRUCTURE AND UNDERGROUND WORKS, ROOF AND EXTERIOR SIDING WORKS, AS WELL AS DOOR & WINDOWS RESTORATION.
THE LOT 2 INCLUDES ALL INTERIOR FINISHING AND PLANNING.
GENERAL NOTES (GN)
GN 1. ALL DIMENSIONS AND EXISTING CONDITIONS MUST BE VALIDATED ON SITE BY THE CONTRACTOR AND SUBCONTRACTORS BEFORE CARRYING OUT THE WORK. DIMENSIONS MUST NOT BE MEASURED FROM THE PLANS. TAKE ALL NECESSARY MEASUREMENTS ON SITE FOR THE GOOD EXECUTION OF THE WORK. REPORT TO THE MINISTRY REPRESENTATIVE ANY ERROR OR OMISSION ON THE PLANS AND SPECIFICATIONS WHICH MAY AFFECT THE QUALITY OF THE WORK.

GN 2. INCLUDE DEMOLITION OR DISMANTLING OF ANY EXISTING ELEMENT REQUIRED TO PERMIT THE INSTALLATION OF THE NEW COMPONENTS SHOWN ON THE PLANS, IF THAT ELEMENT IS NOT INDICATED ON THE PLANS.
GN 3. MAKE GOOD, BLOCK/OBSTRUCT, REPAIR, WHEN ONE OF THESE WORDS APPEARS ON THE PLANS, THAT IMPLIES THAT THE CONTRACTOR MUST REPAIR THE NEWLY DISCOVERED SURFACES AND OPENINGS MADE BY THE CONTRACTOR, USING THE SAME ADJACENT FILLING AND FINISHING MATERIALS. THE NEW SURFACES MUST BE LEVEL AND OF IMPECCABLE APPEARANCE (NO TRACE OF DISMANTLED ELEMENTS).
GN 4. ALL WORK SHALL BE EXECUTED ACCORDING TO THE STANDARDS OF THE NATIONAL BUILDING CODE OF CANADA - 2015 (NBC 2015).
GN 5. PROVIDE PRODUCTS AND MATERIALS, TOOLS, COMPETENT LABOR AND MANAGEMENT EXECUTIVES REQUIRED FOR THE EXECUTION OF THE WORK. ALL MATERIALS AND EQUIPMENT WILL BE STRICTLY INSTALLED IN ACCORDANCE WITH MANUFACTURER SPECIFICATIONS AND RECOMMENDATIONS.

GN 6. THE CONTRACTOR AND SUBCONTRACTORS MUST CONSIDER THAT THE WORK DEPENDS ON THE SITE CONDITIONS. THEY ARE INTENDED TO COMPLETE THE WORK IN ACCORDANCE WITH THE ACKNOWLEDGED REGULATIONS OF THEIR DISCIPLINE AND THE SATISFACTION OF THE MINISTERIAL REPRESENTATIVE.
GN 7. THE CONTRACTOR MUST PROTECT ANY STRUCTURE, CONSTRUCTION, FINISHING, ELECTRICAL AND MECHANICAL EQUIPMENT AS NOT TO DAMAGE THEM DURING THE WORK. THE CONTRACTOR MUST REPAIR ANY SURFACE (FLOOR, WALL, PARTITION, CEILING, ROOF), ANY OTHER EXISTING CONSTRUCTION, AND ANY LANDSCAPING ON SITE AFFECTED BY THE WORK.
GN 8. THE CONTRACTOR MUST PROVIDE AND KEEP IN WORKING ORDER A SUFFICIENT NUMBER OF PORTABLE EXTINGUISHERS ON THE WORK SITE.
GN 9. PROVIDE SHOP DRAWINGS AND TECHNICAL DATA SHEETS TO THE MINISTRY REPRESENTATIVE FOR VERIFICATION BEFORE THE MANUFACTURING OR INSTALLATION OF PRODUCTS.

GN 10. SUBMIT FOR APPROVAL BY THE MINISTRY REPRESENTATIVE, ANY MODIFICATION TO THE WORK OR MATERIALS SPECIFIED IN THE DRAWINGS.
GN 11. DURING THE WORK DURATION, REMOVE FROM THE SITE ALL DEBRIS, WASTE AND SURPLUS MATERIALS TO AVOID ANY ACCUMULATION. AT THE END OF THE WORK, THE CONTRACTOR MUST REMOVE SCAFFOLDS AND MISCELLANEOUS ACCESSORIES. A LAST COMPLETE CLEANING, INCLUDING WASHING AND CLEANING OF ALL DOORS, WINDOWS AND THEIR FRAMEWORKS, SHOULD BE CARRIED OUT, LEAVING THE SITE IN A PERFECT STATE OF CLEANLINESS BEFORE THE FINAL DELIVERY OF THE WORK.
GN 12. SPECIAL ATTENTION SHOULD BE CARRIED OUT BY THE CONTRACTOR TO AVOID DAMAGE TO THE EXISTING INFRASTRUCTURES ON SITE. THE CONTRACTOR IS SOLELY RESPONSIBLE FOR DAMAGE CAUSED TO EXISTING INFRASTRUCTURES AND WILL RESTORE THEM ACCORDING TO THE REPRESENTATIVE'S REQUIREMENTS.
GN 13. THE ENTREPRENEUR MUST COMPLY WITH THE NATIONAL PARKS LAWS, RULES AND REGULATIONS AT ALL TIMES.

GN 14. TO ENSURE THE SAFETY OF THE WORKERS, VISITORS AND ANIMALS, STOP ROAD TRAFFIC OR MACHINERY IN THE PRESENCE OF WILD ANIMALS ON THE SITE, MORE PARTICULARLY THE LARGE WILDLIFE: MOOSE, DEER AND BLACK BEARS. ENSURE A SAFE ESCAPE ROUTE FOR THE ANIMAL AND KEEP A SAFE DISTANCE. CONTACT THE FORILLON PARK CONSERVATION SERVICE FOR ADVICE OR SUPPORT IF REQUIRED.
GN 15. BEFORE THE BEGINNING OF THE WORK, DEFINE THE SCOPE AND LOCATION OF UTILITY PIPES (PLUMBING AND ELECTRICITY) IN THE WORK AREA AND INFORM THE MINISTRY REPRESENTATIVE.
GN 16. PAINT WORK INCLUDES THE CLEANING, PREPARATION, SANDING AND REFURBISHING OF ALL WOODEN ELEMENTS AND ALL NEW ELEMENTS. THE DOORS AND WINDOWS AND THE SHUTTERS MUST BE REMOVED, REPAIRED AND PAINTED INDIVIDUALLY AND SEPARATELY. DAMAGED ELEMENTS OR PARTS WILL BE REPLACED BY AN ELEMENT OR PIECE OF THE SAME TYPE AS PER EXISTING.
GN 17. THE ANNOTATIONS CONCERNING THE WORK

IMPLY THE DISMANTLING OF ANY EXISTING ELEMENT WHICH IS REQUIRED TO ALLOW THE INSTALLATION OF NEW COMPONENTS, EVEN IF IT IS NOT MENTIONED. EXISTING FENCE.
GRAPHS LEGEND:
CLIFF LIMIT
WOODED LIMIT
EXISTING BUILDING PROFILE
EXISTING RETAINING WALL
EXISTING POWER LINE AND HYDRO QUÉBEC POST



Canada
Parcs Canada / Parks Canada
Gestion des biens et réalisation de projets / Asset Management and Project Delivery
Région du Québec / Quebec Region

stgmarchitectes

TETRA TECH

Ordre des architectes du Québec
3695 ANNE VALLIÈRES ARCHITECTE
2018-05-30

03	ÉMISSION 100%	2018-05-24
02	ÉMISSION 96%	2018-04-06
01	XXXXXXXXXXXX	XXXX-XXXX
révisions	description	date

A	A
C	C

Projet: AGENCE PARCS CANADA / PARC NATIONAL FORILLON / SECTEUR GRANDE-GRAVE / RÉFECTION DE LA MAISON JOSEPH-GAVEY / PARKS CANADA / FORILLON NATIONAL PARK / GRANDE-GRAVE REGION / RESTORATION OF THE HOUSE JOSEPH-GAVEY

Dessin: ARCHITECTURE / Drawing: LOT-1 & LOT-2 ENLARGE SITE PLAN & GENERAL NOTES

Conçu par: ANNE VALLIÈRES / Designed By: (yyyy/mm/dd)
Date: (yyyy/mm/dd)
Dessiné par: E. ROUSSEL / D. BÉDARD / D. MORIN-LAPRISE / Drawn By: (yyyy/mm/dd)
Date: (yyyy/mm/dd)
Examiné par: / Reviewed By: (yyyy/mm/dd)
Date: (yyyy/mm/dd)
Approuvé par: / Approved By: (yyyy/mm/dd)
Date: (yyyy/mm/dd)

PLANS EN PRÉPARATION / PLANS IN PREPARATION

No. du projet: 1817-2 / Project no. APC: PCA
No. du dessin: A01-PL-GEN-1817-2.DWG / Drawing no. A02



stgmarchitectes



2018-05-30



PICTURE 1 - EXISTING FRONT VIEW



PICTURE 2 - EXISTING FRONT VIEW



PICTURE 3 - EXISTING FRONT VIEW



PICTURE 4 - EXISTING FRONT VIEW



PICTURE 5 - EXISTING GROUND SLOPE VIEW



PICTURE 6 - EXISTING GROUND SLOPE VIEW



PICTURE 7 - EXISTING OVERALL GROUND VIEW

révisions / revisions	description	date
03	ÉMISSION 100%	2018-05-24
02	ÉMISSION 96%	2018-04-06
01	X ÉMISSION 30%	X 0000.03.00X

A	A no. du détail / detail no.	A
C	B sur dessin no. / location drawing no.	B
	C drawing no. / dessin no.	C

Projet / Project: AGENCE PARCS CANADA / PARC NATIONAL FORILLON / SECTEUR GRANDE-GRAVE / RÉFECTION DE LA MAISON JOSEPH-GAVEY / PARKS CANADA / FORILLON NATIONAL PARK / GRANDE-GRAVE REGION / RESTORATION OF THE HOUSE JOSEPH-GAVEY

Dessin / Drawing: ARCHITECTURE / LOT-1 & LOT-2 / SITE SECTION

Conçu par / Designed By	ANNE VALLIÈRES
Date / (yyyy/mm/dd)	
Dessiné par / Drawn By	E. ROUSSEL / D. BÉDARD / D. MORIN-LAPRISE
Date / (yyyy/mm/dd)	
Examiné par / Reviewed By	
Date / (yyyy/mm/dd)	
Approuvé par / Approved By	
Date / (yyyy/mm/dd)	

PLANS EN PRÉPARATION / PLANS IN PREPARATION

No. du projet / Project no.	1817-2
APC / PCA	
No. du dessin / Drawing no.	A03
A01-PL-GEN-1817-2.DWG	



stgmarchitectes



2018-05-30

Annexe 2. Proposition de plan d'aménagement du secteur environnant à la maison Joseph Gavey durant les travaux du projet 1817
 Période : du 21 septembre 2018 16h00 jusqu'au 23 septembre 2018 16h00

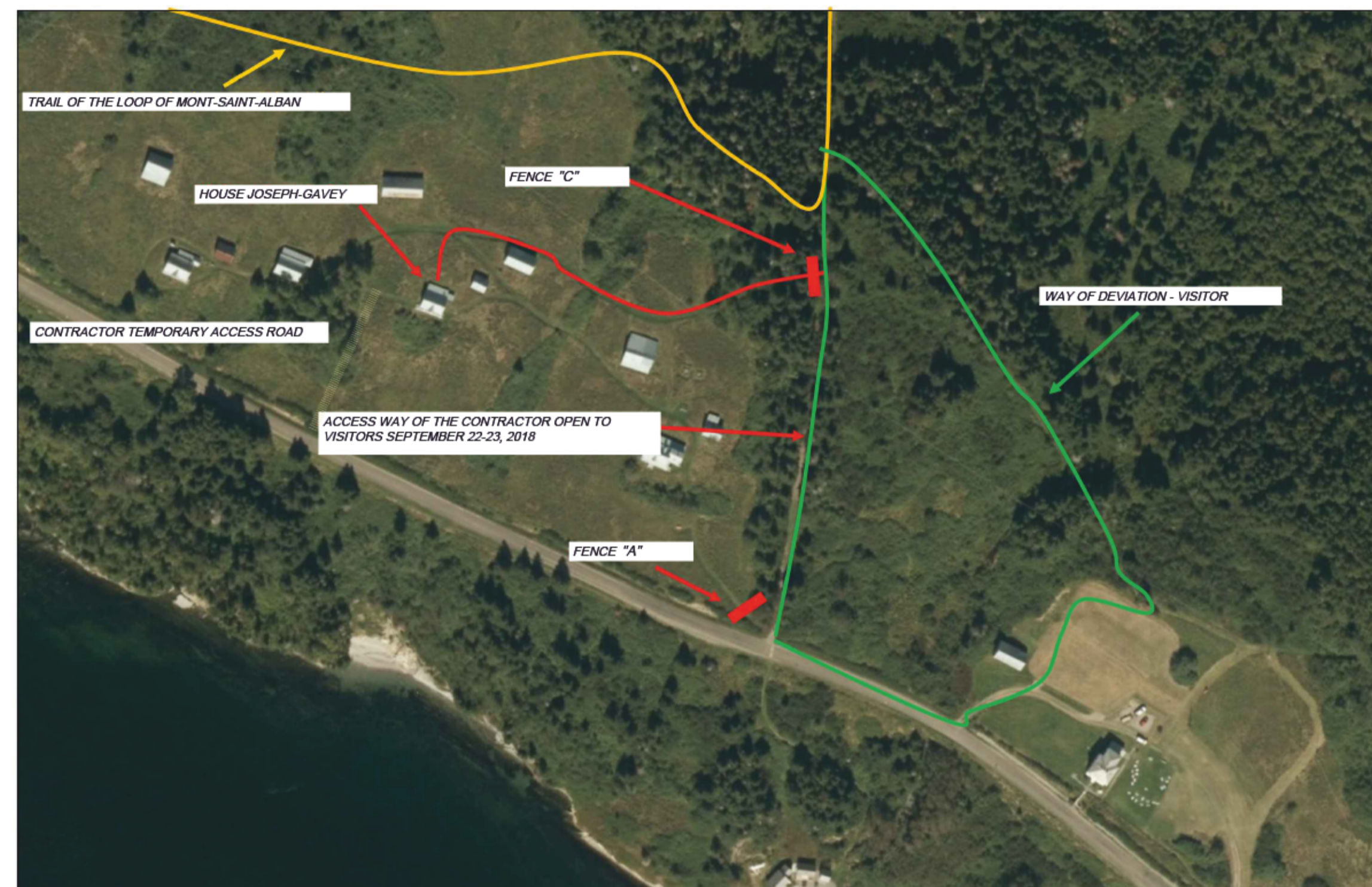

TEMPORARY SIGNALING FOR THE PERIOD SEPTEMBER 21 TO 23, 2018

Annexe 1. Proposition de plan d'aménagement du secteur environnant à la maison Joseph Gavey durant les travaux du projet 1817
 Période : du début des travaux jusqu'au 21 septembre 2018 et du 24 septembre 2018 jusqu'à la fin des travaux



TEMPORARY SIGNALING FOR THE DURATION OF WORK WITH THE EXCEPTION OF THE PERIOD SEPTEMBER 21 TO 23, 2018
 FENCES "A", "B", "C" SHOWING : "CONSTRUCTION SITE. NO PUBLIC ACCESS"

révisions / revisions	description	date
03	ÉMISSION 100%	2018-05-24
02	ÉMISSION 96%	2018-04-06
01	X ÉMISSION 30% X	X 008.03.00 X

A	A no. du détail / detail no.	A
C	B sur dessin no. / location drawing no.	B
	C drawing no. / dessin no.	C

Projet / Project: AGENCE PARCS CANADA / PARC NATIONAL FORILLON / SECTEUR GRANDE-GRAVE / RÉFECTION DE LA MAISON JOSEPH-GAVEY / PARKS CANADA / FORILLON NATIONAL PARK / GRANDE-GRAVE REGION / RESTORATION OF THE HOUSE JOSEPH-GAVEY

Dessin / Drawing: ARCHITECTURE / LOT-1 & LOT-2 / TEMPORARY SIGNALING / WORK AREA

Conçu par / Designed By	ANNE VALLIÈRES
Date / (yyyy/mm/dd)	
Dessiné par / Drawn By	E. ROUSSEL / D. BÉDARD / D. MORIN-LAPRISE
Date / (yyyy/mm/dd)	
Examiné par / Reviewed By	
Date / (yyyy/mm/dd)	
Approuvé par / Approved By	
Date / (yyyy/mm/dd)	

PLANS EN PRÉPARATION / PLANS IN PREPARATION

No. du projet / Project no.	1817-2
APC / PCA	
No. du dessin / Drawing no.	A01-PL-GEN-1817-2.DWG / A04



stgmarchitectes



2018-05-30

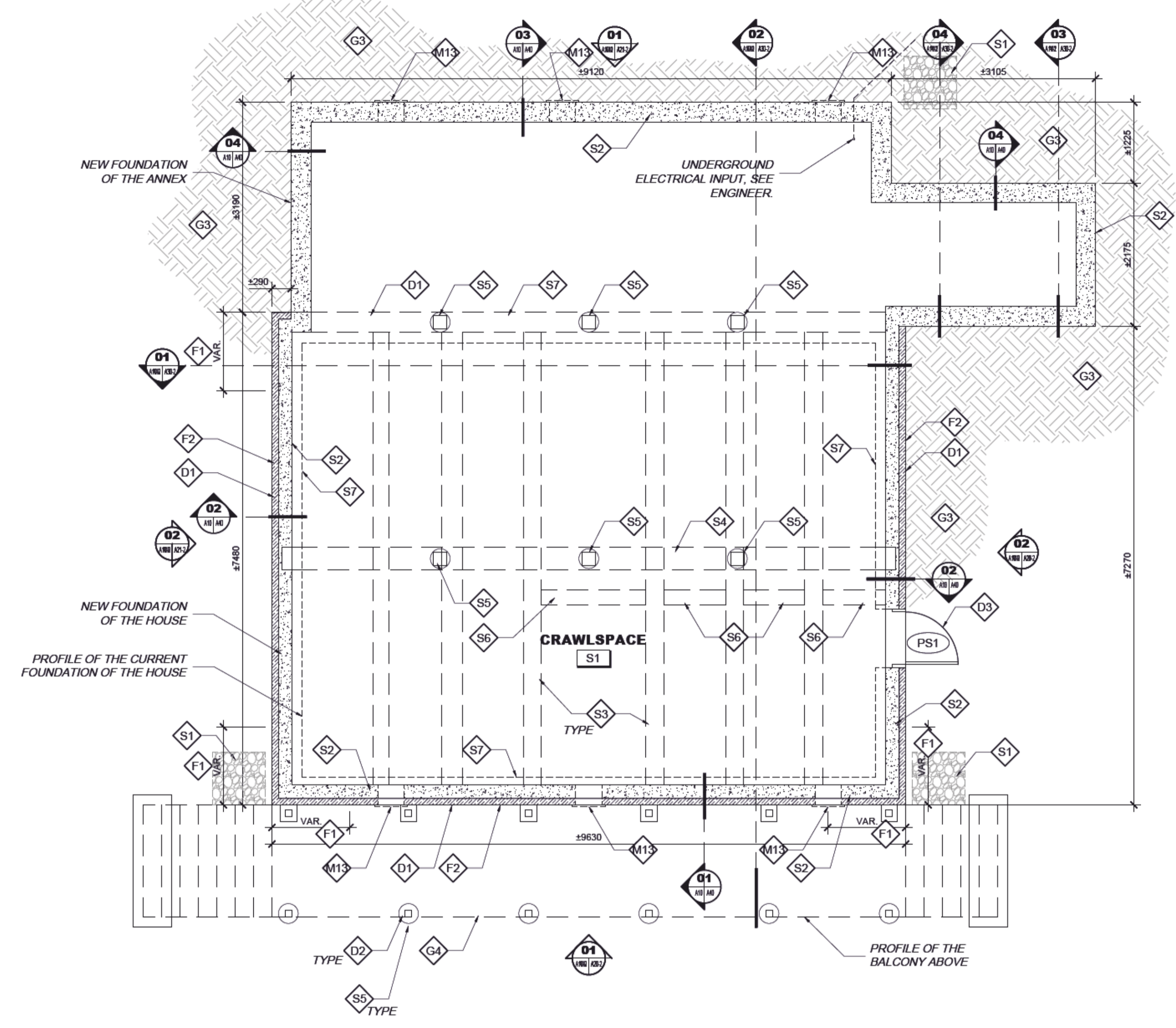

PICTURE 1: EXISTING BEAMS, DIMENSIONS FROM 230 @ 305mm (9" @ 12")



PICTURE 2: SUPPORT OF EXISTING BEAM

BASEMENT FLOOR PLAN

1:50

SPECIFIC NOTES - LOT.1

- | | | | | | |
|---|---|---|--|---|--|
| <p>GENERAL</p> <ul style="list-style-type: none"> G1 ARCHITECTURAL WORK MUST BE EXECUTED AFTER STRUCTURAL WORK. G2 "REPLACE": REMOVE EXISTING ELEMENT. SUPPLY AND INSTALL NEW IDENTICAL ELEMENT. G3 ADJUST GROUND LEVEL SO THERE IS AT LEAST 150mm UNDER THE BOTTOM OF EXTERIOR WALL FINISHES. G4 NEW BALCONY, NEW BALCONY RAIL AND NEW STAIRS. SEE DRAWINGS ON A41 SHEET. G5 WINDOWS TO BE REMOVED, RESTORED AND REINSTALLED. SEE WORK SCHEDULE ON SHEET A50. G6 DOORS TO BE REMOVED, RESTORED AND REINSTALLED. SEE WORK SCHEDULE ON SHEET A50. G7 PAINT ALL BUILDING FACADES. COLOR TO BE SPECIFIED. G8 NEW WOODEN STEP. SEE DETAILS ON SHEET A41. | <p>STRUCTURE</p> <ul style="list-style-type: none"> S1 RAINWATER CAPTATION BASIN. SEE ENGINEER. S2 NEW FOUNDATION WALLS, SEE ENGINEER. S3 PROFILE OF THE EXISTING BEAMS ABOVE, CONSERVED. S4 NEW BEAM, SEE ENGINEER. S5 NEW POST ON CONCRETE PILLAR, SEE ENGINEER. S6 NEW TRANSFER BEAM, SEE ENGINEER. S7 NEW END BEAM, SEE ENGINEER. <p>FOUNDATION</p> <ul style="list-style-type: none"> F1 EXISTING QUOINS STONES. REMOVE AND REINSTALL IN THE SAME PLACE AFTER CUTTING. F2 EXISTING FOUNDATION STONES. REMOVE AND REINSTALL AFTER CUTTING. <p>FLOORING</p> <ul style="list-style-type: none"> F1 MAKE A 25x760mm SLOT IN WOOD FLOOR TO ENABLE NATURAL VENTILATION. COORDINATE WITH LOT 2 DESIGN IN A11. F2 OPENING TO BE FILLED WITH THE SAME MATERIAL AS EXISTANT. F3 NEW FLOOR, SEE ENGINEER. F4 EXISTING FLOOR BOARDS TO FIX ADEQUATELY ON AN AREA OF 1.1sq.m. | <p>EXTERIOR WALL</p> <ul style="list-style-type: none"> M1 SCRAPE, CLEAN AND PAINT EXTERIOR HORIZONTAL WOOD BOARDS AND CORNER MOULDINGS. PROVIDE FOR REPLACING 10% OF EXTERIOR HORIZONTAL WOOD FACING. M2 CEDAR SHINGLES FACING. PROVIDE FOR REPLACING 15% OF THE WALL SURFACE (12.5sq.m. OUT OF 17sq.m.). M3 REMOVE EXTERIOR VERTICAL BOARDS FACING. AFTER STRUCTURAL WORK, INSTALL NEW IDENTICAL BOARDS. M4 REMOVE DECORATIVE ELEMENT AND SET ASIDE. SCRAPE, CLEAN, PAINT AND REINSTALL AFTER ROOFING WORKS. M5 REPLACE AND PAINT FASCIA BOARDS AFTER ROOFING WORKS. M6 REPLACE AND PAINT CORNER MOULDINGS. M7 SCRAPE, PAINT, CLEAN AND PAINT EXISTING GUTTER SUPPORTS. M8 SUPPLY AND INSTALL NEW WOOD GUTTER SUPPORT IDENTICAL TO EXISTING. M9 SUPPLY AND INSTALL NEW GUTTERS. DETAILS ON A40. M10 SCRAPE, CLEAN AND PAINT VENTILATION GRILL. M11 REMOVE IDENTIFICATION PLAQUE. M12 SCRAPE, CLEAN AND PAINT FASCIA BOARDS. M13 SUPPLY AND INSTALL NEW 400x150mm VENTILATION GRILL PAINTED SAME COLOR AS EXTERIOR WALLS. SEE DETAILS ON A40 SHEET SET. M14 NEW OPENING IN WOOD BOARDS TO ENABLE NATURAL VENTILATION. SEE DETAILS ON SHEET A40. | <p>CEILING</p> <ul style="list-style-type: none"> CF1 CURE DETERIORATED WOOD ELEMENTS. REPLACE ROTTEN PARTS. CF2 MAKE A 25x760mm SLOT IN WOOD CEILING TO ENABLE NATURAL VENTILATION. COORDINATE WITH LOT 2 DESIGN IN A11. CF3 OPENING FOR ATTIC ACCESS. SUPPLY AND INSTALL A NEW WOOD HATCH MADE IDENTICAL AS THE CEILING. CF4 OPENING TO BE FILLED WITH THE SAME MATERIAL AS SURROUNDING. CF5 REPLACE CEILING BOARDS. PROVIDE FOR REPLACING 4 BOARDS ON THE ROOM'S WIDTH. | <p>ROOFING</p> <ul style="list-style-type: none"> T1 DEMOLISH EXISTING METAL ROOFING. REPAIR AND REPLACE DAMAGED ROOF PLANKS. PROVIDE FOR REPLACING 10% OF THOSE PLANKS. SUPPLY AND INSTALL NEW METAL ROOFING. SEE DETAILS ON A40. T2 CLEAN CHIMNEY BRICK MASONRY. REMORTARE ALL EXTERIOR BRICK MASONRY. T3 DEMOLISH STEEL CHIMNEY CAP. SUPPLY AND INSTALL A NEW STAINLESS STEEL CHIMNEY CAP. T4 NEW STAINLESS STEEL CHIMNEY. SEE DETAILS ON A40 SHEET SET. T5 NEW GALVANIZED STEEL GUTTER AND DOWNPIPE. SEE DETAILS ON A40 SHEET SET. T6 NEW STAINLESS STEEL CHIMNEY CAP. <p>PARTITIONS</p> <p>FOR GENERAL WORK ON PARTITIONS, SEE A50 SHEET SET.</p> <ul style="list-style-type: none"> C1 NEW BEARING WALL COVERED BY 16mm VERTICAL WOOD BOARDS ON EACH SIDE. SEE ENGINEER. C2 NEW SHEAR WALL COVERED BY 16mm VERTICAL WOOD BOARDS ON EACH SIDE. SEE ENGINEER. | <p>DEMOLITION</p> <ul style="list-style-type: none"> D1 DEMOLISH EXISTING STONE FOUNDATIONS. SELECT A SUFFICIENT AMOUNT OF STONES FOR LATER REINSTALLATION AS 90mm STONE VENEER ON NEW CONCRETE FOUNDATIONS. SEE ELEVATIONS ON A20-A21 SHEETS. D2 DEMOLISH BALCONY POSTS. D3 REPLACE DOOR AND FRAME. D4 CAREFULLY REMOVE AND RETURN TO OWNER DOOR AND HARDWARE. D5 DEMOLISH EXISTING WALLS. CAREFULLY REMOVE AND SET ASIDE ALL BOARDS, MOULDINGS, PLINTHS AND FRAME FOR REINSTALLATION. D6 DEMOLISH PLYWOOD PANELS. D7 DEMOLISH BALCONY, BALCONY RAILS AND STAIRS. D8 DEMOLISH WALL. D9 DEMOLISH CABINET. D10 DEMOLISH SHELF. D11 REMOVE WATER PUMP AND REINSTALL AFTER STRUCTURE WORKS. D12 DEMOLISH CHIMNEY FLUE. D13 CEILING: CAREFULLY REMOVE BOARDS AND MOULDING TO ALLOW THE CONSTRUCTION OF NEW LOAD-BEARING PARTITIONS. SET ASIDE FOR REINSTALLATION. D14 DEMOLISH KITCHEN COUNTER AND CABINETS. D15 DEMOLISH CLOSET. D16 CAREFULLY REMOVE AND SET ASIDE BOARDS FOR REINSTALLATION. D17 MAKE AN OPENING FOR THE CHIMNEY FLUE. SEE A11-2 SHEET. D18 REMOVE WOODEN DOORSTEP. REPAIR THE SURROUNDING FLOOR. D19 CAREFULLY REMOVE DOOR, MOULDINGS, FRAME AND HARDWARE FOR REINSTALLATION. D20 ON THE GROUND, REMOVE WOODEN LOGS. SEE ENGINEER. D21 ABOVE: REMOVE METAL CHIMNEY FLUE. CLOSE HORIZONTAL OPENING IN EXISTING MASONRY AND COVER APPARENT MASONRY WITH WOOD BOARDS IDENTICAL TO THE SURROUNDING. D22 REPLACE CHIMNEY WOOD STRUCTURE. |
|---|---|---|--|---|--|

03	ÉMISSION 100%	2018-05-24
02	ÉMISSION 90%	2018-04-06
01	ÉMISSION 50%	2018-02-09
révisions	description	date

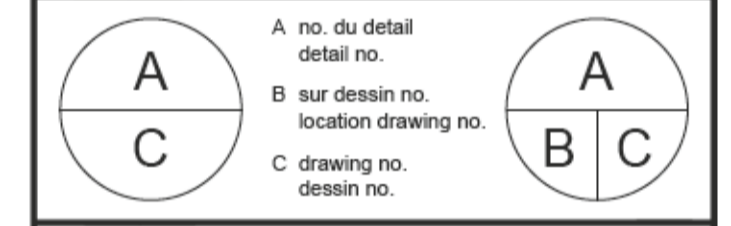

Projet: AGENCE PARCS CANADA
 PARC NATIONAL FORILLON
 SECTEUR GRANDE-GRAVE
 RÉFECTION DE LA MAISON
 JOSEPH-GAVEY
 PARKS CANADA
 FORILLON NATIONAL PARK
 GRANDE-GRAVE REGION
 RESTORATION OF THE HOUSE
 JOSEPH-GAVEY

Dessin: ARCHITECTURE ARCHITECTURE
 LOT-1
 PLAN DU SOUS-SOL
 Drawing: ARCHITECTURE ARCHITECTURE
 LOT-1
 BASEMENT PLAN

Conçu par: ANNE VALLIÈRES / Designed By: (yyyy/mm/dd)
 Date: (yyyy/mm/dd)
 Dessiné par: E. ROUSSEL / D. BÉDARD / D. MORIN-LAPRISE / Drawn By: (yyyy/mm/dd)
 Date: (yyyy/mm/dd)
 Examiné par: / Reviewed By: (yyyy/mm/dd)
 Date: (yyyy/mm/dd)
 Approuvé par: / Approved By: (yyyy/mm/dd)
 Date: (yyyy/mm/dd)

PLANS EN PRÉPARATION
 PLANS IN PREPARATION
 No. du projet: 1817-2 / Project no.
 APC: / PCA
 No. du dessin: A10@A13-PL-GEN-1817-2.DWG / Drawing no.
 A10

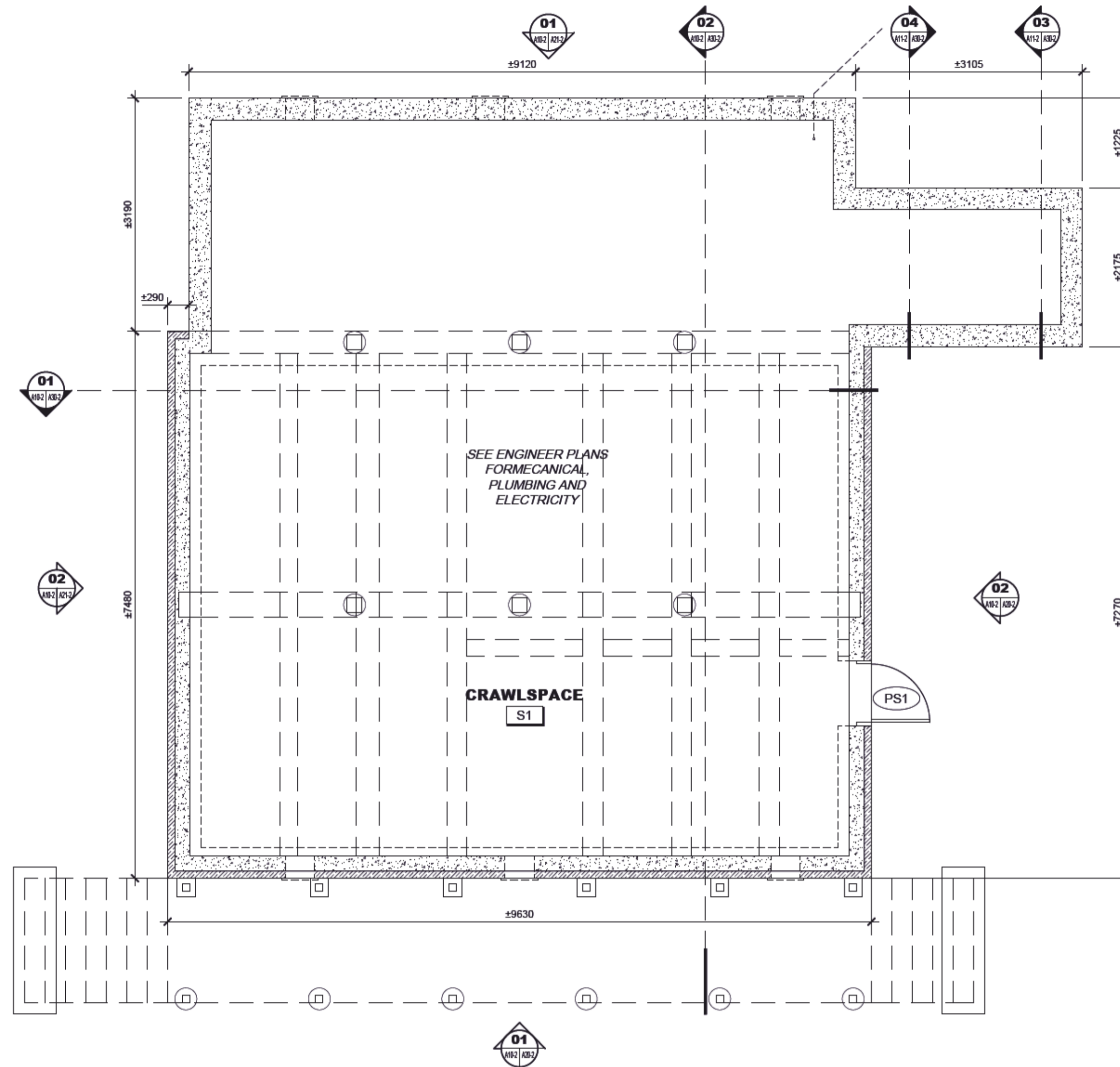

BASEMENT FLOOR PLAN

1 : 50

SPECIFIC NOTES - LOT.2

GENERAL

- G1 ALL FURNITURE AND HOUSEHOLD APPLIANCES ARE NOT PART OF THE CONTRACT.
- G2 SEEN ENGINEER FOR PLUMBING SPECIFICATIONS.
- G3 PAINT ALL PARTITIONS, WALLS, CEILINGS, FLOORS, DOORS, FRAMES, MOULDINGS.
- G4 CLEAN, PRIME AND PAINT THE WATER PUMP. PAINT THE CONCRETE BASE.

PARTITIONS

- C1 38x140mm PARTITION FILLED WITH ROCK WOOL INSULATION AND COVERED WITH VERTICAL TONGUE AND GROOVE PLANKS, IDENTICAL TO EXISTING.
- C2 EXISTING PARTITION.
- C3 2 16mm THICK TONGUE AND GROOVE VERTICAL PLANK PARTITION IDENTICAL TO EXISTING.
- C4 38x64mm @400mm c/c PARTITION FILLED WITH ROCK WOOL INSULATION AND COVERED ON EACH SIDE WITH 150x16mm TONGUE AND GROOVE PLANKS.
- C5 38x140mm @400mm c/c PARTITION COVERED ON EACH SIDE WITH 150x16mm TONGUE AND GROOVE PLANKS.
- C6 38x64mm @400mm c/c PARTITION COVERED ON EACH SIDE WITH 150x16mm TONGUE AND GROOVE PLANKS.

BUILDING MECHANICS

- ME1 NEW FLOOR-BASED HEATING SYSTEM, SEE ENGINEER.
- ME2 RANGE EXHAUST WALL VENT, SEE ENGINEER.
- ME3 DRYER EXHAUST WALL VENT, SEE ENGINEER.
- ME4 WC EXHAUST WALL VENT, SEE ENGINEER.
- ME5 PLUMBING EXHAUST VENT, SEE ENGINEER.

FIXED FURNITURE

- M11 HEADBOARD, SEE A61-2 SHEET.
- M12 KITCHEN COUNTER AND CABINETS, SEE A60-2 SHEET.
- M13 KITCHEN ISLAND, SEE A60-2 SHEET.
- M14 BATHROOM COUNTER, SEE A61-2 SHEET.
- M15 FIXED BENCH, SEE A61-2 SHEET.
- M16 405mm DEEP 25mm THICK WOOD SHELF WITH HANGER BAR.
- M17 WOOD STOVE AND CHIMNEY, SEE A60-2 SHEET.
- M18 NONFLAMMABLE FLOOR PROTECTION, SEE A60-2 SHEET.
- M19 WOOD PLANK WITH HOOKS, SEE A61-2 SHEET.

Parcs Canada / Parks Canada
 Gestion des biens et réalisation de projets / Asset Management and Project Delivery
 Région du Québec / Quebec Region

2018-05-30

révisions / revisions	description	date
03	ÉMISSION 100%	2018-05-24
02	ÉMISSION 96%	2018-04-06
01	ÉMISSION 50%	2018-02-09

A
C

A no. du détail / detail no.

B sur dessin no. / location drawing no.

C drawing no. / dessin no.

A
B
C

Projet / Project: AGENCE PARCS CANADA, PARC NATIONAL FORILLON, SECTEUR GRANDE-GRAVE, RÉFECTION DE LA MAISON JOSEPH-GAVEY, PARKS CANADA FORILLON NATIONAL PARK, GRANDE-GRAVE REGION, RESTORATION OF THE HOUSE JOSEPH-GAVEY

Dessin / Drawing: ARCHITECTURE ARCHITECTURE, LOT-2, PLAN DU SOUS-SOL, LOT-2 BASEMENT PLAN

Conçu par / Designed By: ANNE VALLIÈRES	Date / (yyyy/mm/dd):
Dessiné par / Drawn By: E. ROUSSEL / D. BÉDARD / D. MORIN-LAPRISE	Date / (yyyy/mm/dd):
Examiné par / Reviewed By:	Date / (yyyy/mm/dd):
Approuvé par / Approved By:	Date / (yyyy/mm/dd):

PLANS EN PRÉPARATION / PLANS IN PREPARATION

No. du projet / Project no.: 1817-2

APC / PCA

No. du dessin / Drawing no.: A10@A13-PL-GEN-1817-2.DWG A10-2



stgmarchitectes



2018-05-30



GROUND FLOOR CEILING PLAN

1:50

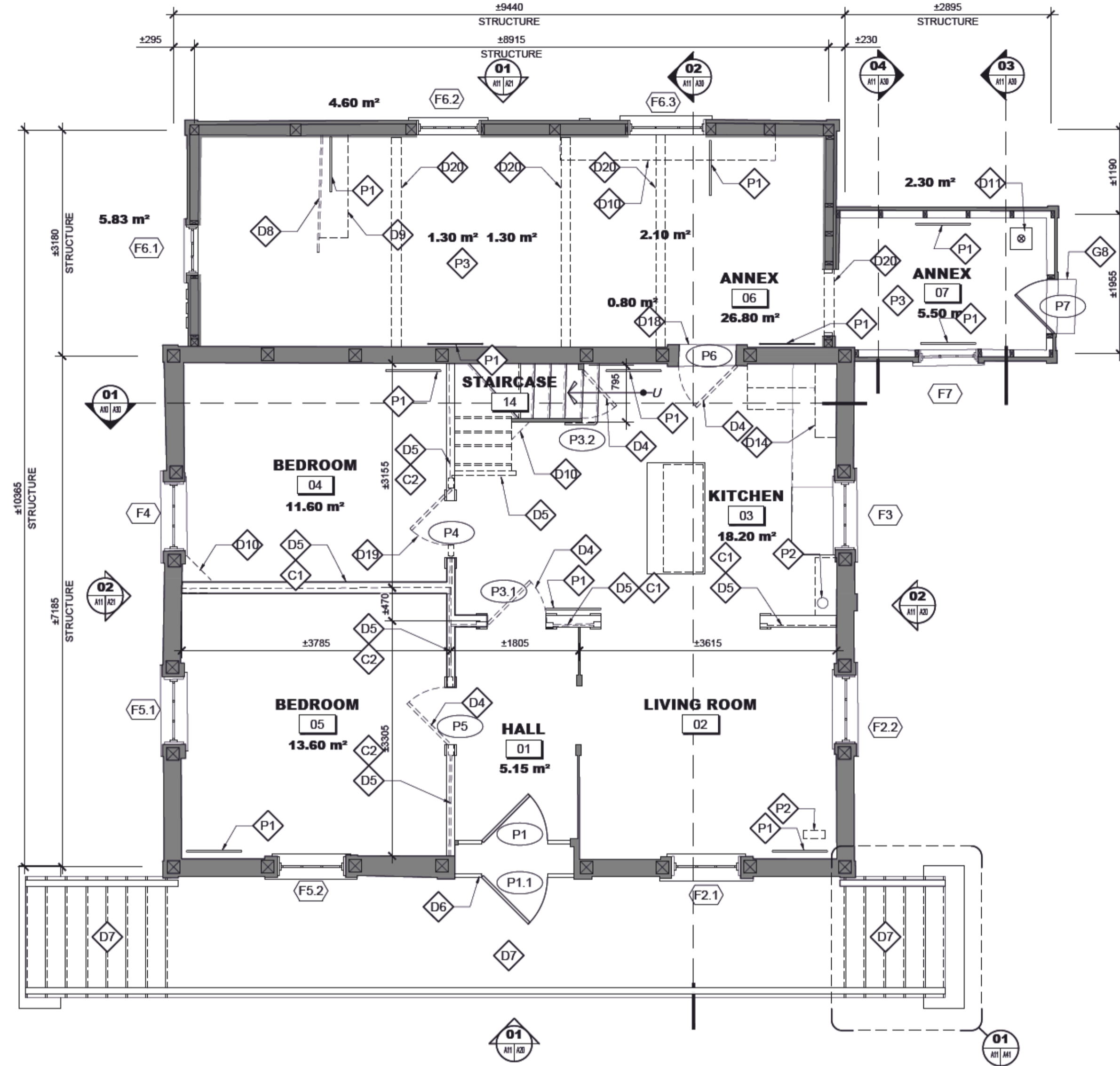

GROUND FLOOR PLAN

1:50

SPECIFIC NOTES - LOT.1

GENERAL

- G1 ARCHITECTURAL WORK MUST BE EXECUTED AFTER STRUCTURAL WORK.
- G2 "REPLACE": REMOVE EXISTING ELEMENT. SUPPLY AND INSTALL NEW IDENTICAL ELEMENT.
- G3 ADJUST GROUND LEVEL SO THERE IS AT LEAST 150mm UNDER THE BOTTOM OF EXTERIOR WALL FINISHES.
- G4 NEW BALCONY, NEW BALCONY RAIL AND NEW STAIRS. SEE DRAWINGS ON A41 SHEET.
- G5 WINDOWS TO BE REMOVED, RESTORED AND REINSTALLED. SEE WORK SCHEDULE ON SHEET A50.
- G6 DOORS TO BE REMOVED, RESTORED AND REINSTALLED. SEE WORK SCHEDULE ON SHEET A50.
- G7 PAINT ALL BUILDING FACADES. COLOR TO BE SPECIFIED.
- G8 NEW WOODEN STEP. SEE DETAILS ON SHEET A41.

STRUCTURE

- S1 RAINWATER CAPTATION BASIN. SEE ENGINEER.
- S2 NEW FOUNDATION WALLS. SEE ENGINEER.
- S3 PROFILE OF THE EXISTING BEAMS ABOVE, CONSERVED.
- S4 NEW BEAM. SEE ENGINEER.
- S5 NEW POST ON CONCRETE PILLAR. SEE ENGINEER.
- S6 NEW TRANSFER BEAM. SEE ENGINEER.
- S7 NEW END BEAM. SEE ENGINEER.

FOUNDATION

- F1 EXISTING QUOINS STONES. REMOVE AND REINSTALL IN THE SAME PLACE AFTER CUTTING.
- F2 EXISTING FOUNDATION STONES. REMOVE AND REINSTALL AFTER CUTTING.

FLOORING

- F3 MAKE A 25x780mm SLOT IN WOOD FLOOR TO ENABLE NATURAL VENTILATION. COORDINATE WITH LOT 2 DESIGN IN A11.
- F4 OPENING TO BE FILLED WITH THE SAME MATERIAL AS EXISTANT.
- F5 NEW FLOOR. SEE ENGINEER.
- F6 EXISTING FLOOR BOARDS TO FIX ADEQUATELY ON AN AREA OF 11sq.m.

EXTERIOR WALL

- M1 SCRAPE, CLEAN AND PAINT EXTERIOR HORIZONTAL WOOD BOARDS AND CORNER MOULDINGS. PROVIDE FOR REPLACING 10% OF EXTERIOR HORIZONTAL WOOD FACING.
- M2 CEDAR SHINGLES FACING. PROVIDE FOR REPLACING 15% OF THE WALL SURFACE (12.5sq.m. OUT OF 17sq.m.).
- M3 REMOVE EXTERIOR VERTICAL BOARDS FACING. AFTER STRUCTURAL WORK, INSTALL NEW IDENTICAL BOARDS.
- M4 REMOVE DECORATIVE ELEMENT AND SET ASIDE. SCRAPE, CLEAN, PAINT AND REINSTALL AFTER ROOFING WORKS.
- M5 REPLACE AND PAINT FASCIA BOARDS AFTER ROOFING WORKS.
- M6 REPLACE AND PAINT CORNER MOULDINGS.
- M7 SCRAPE, PAINT, CLEAN AND PAINT EXISTING GUTTER SUPPORTS.
- M8 SUPPLY AND INSTALL NEW WOOD GUTTER SUPPORT IDENTICAL TO EXISTING.
- M9 SUPPLY AND INSTALL NEW GUTTERS. DETAILS ON A40.
- M10 SCRAPE, CLEAN AND PAINT VENTILATION GRILL.
- M11 REMOVE IDENTIFICATION PLAQUE.
- M12 SCRAPE, CLEAN AND PAINT FASCIA BOARDS.
- M13 SUPPLY AND INSTALL NEW 400x150mm VENTILATION GRILL PAINTED SAME COLOR AS EXTERIOR WALLS. SEE DETAILS ON A40 SHEET SET.
- M14 NEW OPENING IN WOOD BOARDS TO ENABLE NATURAL VENTILATION. SEE DETAILS ON SHEET A40.

CEILING

- C1 CURE DETERIORATED WOOD ELEMENTS. REPLACE ROTTEN PARTS.
- C2 MAKE A 25x780mm SLOT IN WOOD CEILING TO ENABLE NATURAL VENTILATION. COORDINATE WITH LOT 2 DESIGN IN A11.
- C3 OPENING FOR ATTIC ACCESS. SUPPLY AND INSTALL A NEW WOOD HATCH MADE IDENTICAL AS THE CEILING.
- C4 OPENING TO BE FILLED WITH THE SAME MATERIAL AS SURROUNDING.
- C5 REPLACE CEILING BOARDS. PROVIDE FOR REPLACING 4 BOARDS ON THE ROOM'S WIDTH.

ROOFING

- R1 DEMOLISH EXISTING METAL ROOFING. REPAIR AND REPLACE DAMAGED ROOF OF PLANKS. PROVIDE FOR REPLACING 10% OF THOSE PLANKS. SUPPLY AND INSTALL NEW METAL ROOFING. SEE DETAILS ON A40.
- R2 CLEAN CHIMNEY BRICK MASONRY. REMORTARE ALL EXTERIOR BRICK MASONRY.
- R3 REPLACE DOOR AND FRAME.
- R4 CAREFULLY REMOVE AND RETURN TO OWNER DOOR AND HARDWARE.
- R5 NEW GALVANIZED STEEL GUTTER AND DOWNPIPE. SEE DETAILS ON A40 SHEET SET.
- R6 NEW STAINLESS STEEL CHIMNEY CAP.

PARTITIONS

- P1 FOR GENERAL WORK ON PARTITIONS, SEE A50 SHEET SET.
- P2 NEW BEARING WALL COVERED BY 16mm VERTICAL WOOD BOARDS ON EACH SIDE. SEE ENGINEER.
- P3 NEW SHEAR WALL COVERED BY 16mm VERTICAL WOOD BOARDS ON EACH SIDE. SEE ENGINEER.

DEMOLITION

- D1 DEMOLISH EXISTING STONE FOUNDATIONS. SELECT A SUFFICIENT AMOUNT OF STONES FOR LATER REINSTALLATION AS 90mm STONE VENEER ON NEW CONCRETE FOUNDATIONS. SEE ELEVATIONS ON A20-A21 SHEETS.
- D2 DEMOLISH BALCONY POSTS.
- D3 REPLACE DOOR AND FRAME.
- D4 CAREFULLY REMOVE AND RETURN TO OWNER DOOR AND HARDWARE.
- D5 DEMOLISH EXISTING WALLS. CAREFULLY REMOVE AND SET ASIDE ALL BOARDS, MOULDINGS, PLINTHS AND FRAME FOR REINSTALLATION.
- D6 DEMOLISH PLYWOOD PANELS.
- D7 DEMOLISH BALCONY, BALCONY RAILS AND STAIRS.
- D8 DEMOLISH WALL.
- D9 DEMOLISH CABINET.
- D10 DEMOLISH SHELF.
- D11 REMOVE WATER PUMP AND REINSTALL AFTER STRUCTURE WORKS.
- D12 DEMOLISH CHIMNEY FLUE.
- D13 CEILING: CAREFULLY REMOVE BOARDS AND MOULDING TO ALLOW THE CONSTRUCTION OF NEW LOAD-BEARING PARTITIONS. SET ASIDE FOR REINSTALLATION.
- D14 DEMOLISH KITCHEN COUNTER AND CABINETS.
- D15 DEMOLISH CLOSET.
- D16 CAREFULLY REMOVE AND SET ASIDE BOARDS FOR REINSTALLATION.
- D17 MAKE AN OPENING FOR THE CHIMNEY FLUE. SEE A11-2 SHEET.
- D18 REMOVE WOODEN DOORSTEP. REPAIR THE SURROUNDING FLOOR.
- D19 CAREFULLY REMOVE DOOR, MOULDINGS, FRAME AND HARDWARE FOR REINSTALLATION.
- D20 ON THE GROUND, REMOVE WOODEN LOGS. SEE ENGINEER.
- D21 ABOVE: REMOVE METAL CHIMNEY FLUE. CLOSE HORIZONTAL OPENING IN EXISTING MASONRY AND COVER APPARENT MASONRY WITH WOOD BOARDS IDENTICAL TO THE SURROUNDING.
- D22 REPLACE CHIMNEY WOOD STRUCTURE.

révisions / revisions	description	date
03	ÉMISSION 100%	2018-05-24
02	ÉMISSION 96%	2018-04-06
01	ÉMISSION 50%	2018-02-09

A	A no. du détail no.	A
B	sur dessin no. location drawing no.	B
C	drawing no. dessin no.	C

Projet: AGENCE PARCS CANADA
 PARC NATIONAL FORILLON
 SECTEUR GRANDE-GRIVE
 RÉFECTION DE LA MAISON
 JOSEPH-GAVEY
 PARKS CANADA
 FORILLON NATIONAL PARK
 GRANDE-GRIVE REGION
 RESTORATION OF THE HOUSE
 JOSEPH-GAVEY

Dessin: ARCHITECTURE ARCHITECTURE
 LOT-1
 PLAN DU REZ-DE-CHAUSSÉE & PLAN DE PLAFOND DU REZ-DE-CHAUSSÉE
 LOT-1
 GROUND FLOOR PLAN & CEILING PLAN

Conçu par: ANNE VALLIÈRES / Designed By: ANNE VALLIÈRES
 Date: / Date: (yyyy/mm/dd)
 Dessiné par: E. ROUSSEL / D. BÉDARD / D. MORIN-LAPRISE / Drawn By: E. ROUSSEL / D. BÉDARD / D. MORIN-LAPRISE
 Date: / Date: (yyyy/mm/dd)
 Examiné par: / Reviewed By: (yyyy/mm/dd)
 Approuvé par: / Approved By: (yyyy/mm/dd)
 Date: / Date: (yyyy/mm/dd)

PLANS EN PRÉPARATION / PLANS IN PREPARATION

No. du projet: 1817-2 / Project no.: 1817-2
 APC: / PCA
 No. du dessin: A10@A13-PL-GEN-1817-2.DWG / Drawing no.: A10@A13-PL-GEN-1817-2.DWG
 A11



stgmarchitectes



2018-05-30

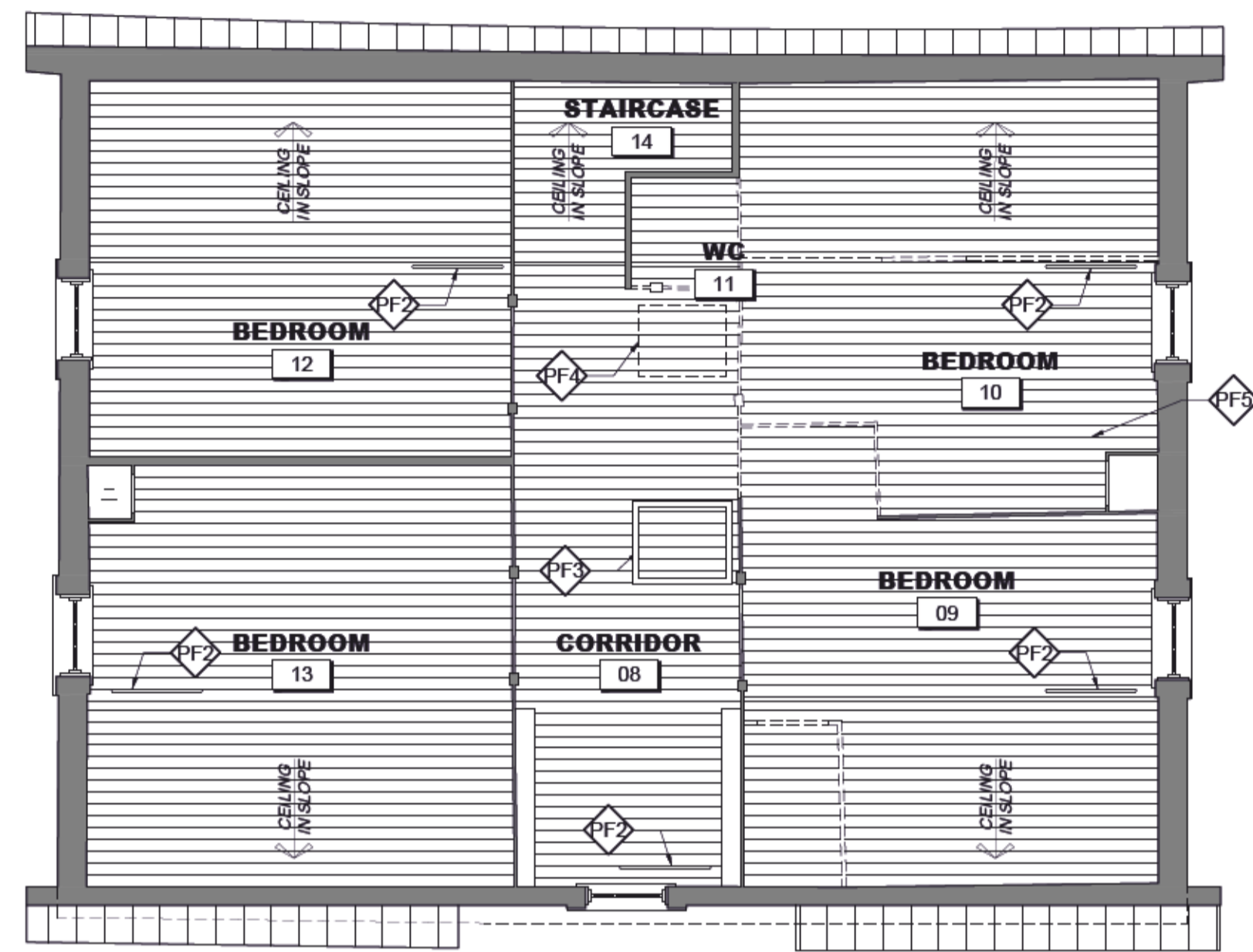

FIRST FLOOR CEILING PLAN

1 : 50

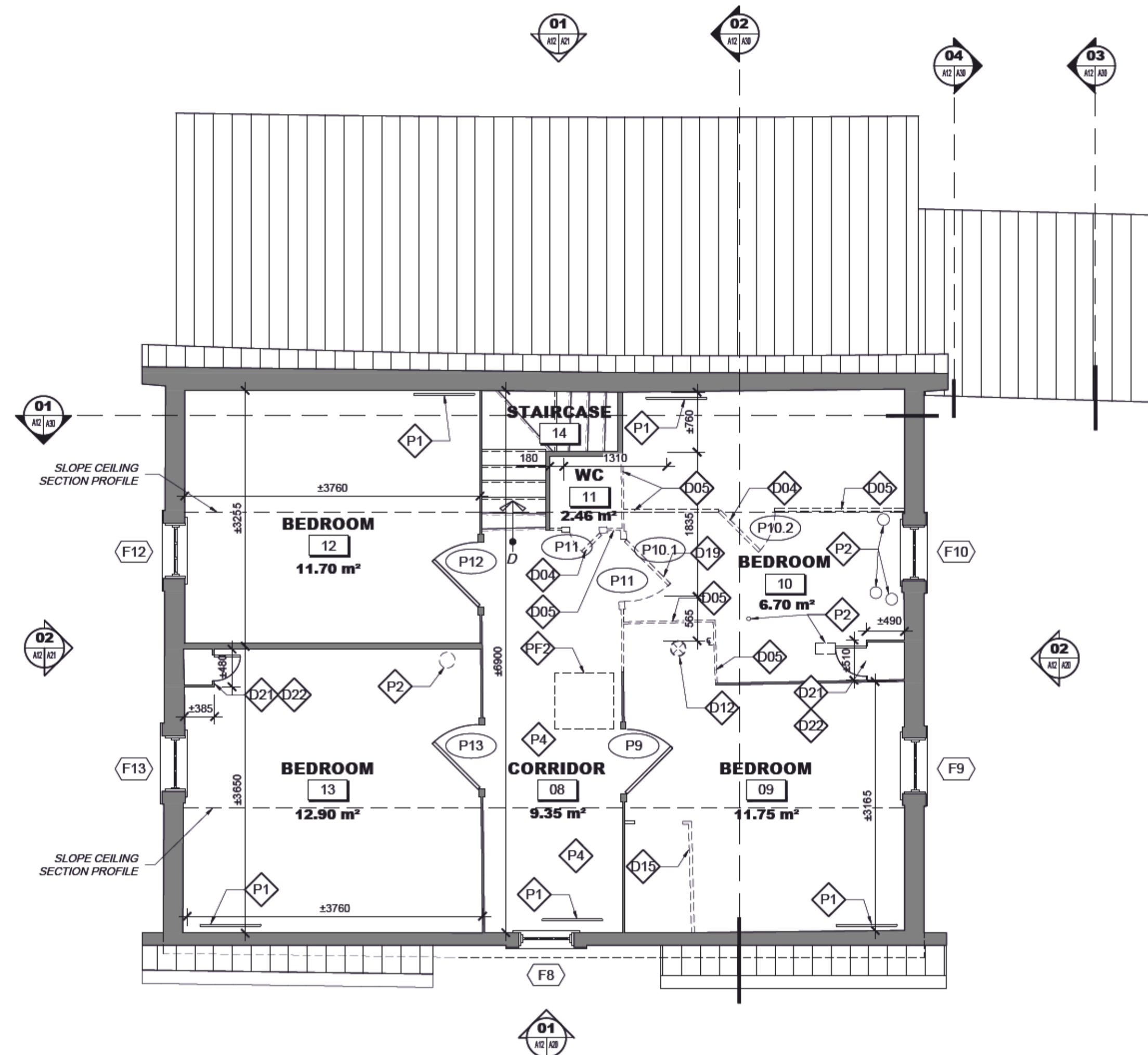

FIRST FLOOR PLAN

1 : 50

SPECIFIC NOTES - LOT.1

- GENERAL**
- G1 ARCHITECTURAL WORK MUST BE EXECUTED AFTER STRUCTURAL WORK.
 - G2 "REPLACE": REMOVE EXISTING ELEMENT. SUPPLY AND INSTALL NEW IDENTICAL ELEMENT.
 - G3 ADJUST GROUND LEVEL SO THERE IS AT LEAST 150mm UNDER THE BOTTOM OF EXTERIOR WALL FINISHES.
 - G4 NEW BALCONY, NEW BALCONY RAIL AND NEW STAIRS. SEE DRAWINGS ON A41 SHEET.
 - G5 WINDOWS TO BE REMOVED, RESTORED AND REINSTALLED. SEE WORK SCHEDULE ON SHEET A50.
 - G6 DOORS TO BE REMOVED, RESTORED AND REINSTALLED. SEE WORK SCHEDULE ON SHEET A50.
 - G7 PAINT ALL BUILDING FACADES. COLOR TO BE SPECIFIED.
 - G8 NEW WOODEN STEP. SEE DETAILS ON SHEET A41.

- STRUCTURE**
- S1 RAINWATER CAPTATION BASIN. SEE ENGINEER.
 - S2 NEW FOUNDATION WALLS, SEE ENGINEER.
 - S3 PROFILE OF THE EXISTING BEAMS ABOVE, CONSERVED.
 - S4 NEW BEAM, SEE ENGINEER.
 - S5 NEW POST ON CONCRETE PILLAR, SEE ENGINEER.
 - S6 NEW TRANSFER BEAM, SEE ENGINEER.
 - S7 NEW END BEAM, SEE ENGINEER.

- FOUNDATION**
- F1 EXISTING QUOINS STONES. REMOVE AND REINSTALL IN THE SAME PLACE AFTER CUTTING.
 - F2 EXISTING FOUNDATION STONES. REMOVE AND REINSTALL AFTER CUTTING.

- FLOORING**
- P1 MAKE A 25x780mm SLOT IN WOOD FLOOR TO ENABLE NATURAL VENTILATION. COORDINATE WITH LOT 2 DESIGN IN A11.
 - P2 OPENING TO BE FILLED WITH THE SAME MATERIAL AS EXISTANT.
 - P3 NEW FLOOR, SEE ENGINEER.
 - P4 EXISTING FLOOR BOARDS TO FIX ADEQUATELY ON AN AREA OF 1.1sq.m.

- EXTERIOR WALL**
- M1 SCRAPE, CLEAN AND PAINT EXTERIOR HORIZONTAL WOOD BOARDS AND CORNER MOULDINGS. PROVIDE FOR REPLACING 10% OF EXTERIOR HORIZONTAL WOOD FACING.
 - M2 CEDAR SHINGLES FACING. PROVIDE FOR REPLACING 15% OF THE WALL SURFACE (12.5sq.m. OUT OF 17sq.m.).
 - M3 REMOVE EXTERIOR VERTICAL BOARDS FACING. AFTER STRUCTURAL WORK, INSTALL NEW IDENTICAL BOARDS.
 - M4 REMOVE DECORATIVE ELEMENT AND SET ASIDE. SCRAPE, CLEAN, PAINT AND REINSTALL AFTER ROOFING WORKS.
 - M5 REPLACE AND PAINT FASCIA BOARDS AFTER ROOFING WORKS.
 - M6 REPLACE AND PAINT CORNER MOULDINGS.
 - M7 SCRAPE, PAINT, CLEAN AND PAINT EXISTING GUTTER SUPPORTS.
 - M8 SUPPLY AND INSTALL NEW WOOD GUTTER SUPPORT IDENTICAL TO EXISTING.
 - M9 SUPPLY AND INSTALL NEW GUTTERS. DETAILS ON A40.
 - M10 SCRAPE, CLEAN AND PAINT VENTILATION GRILL.
 - M11 REMOVE IDENTIFICATION PLAQUE.
 - M12 SCRAPE, CLEAN AND PAINT FASCIA BOARDS.
 - M13 SUPPLY AND INSTALL NEW 400x150mm VENTILATION GRILL PAINTED SAME COLOR AS EXTERIOR WALLS. SEE DETAILS ON A40 SHEET SET.
 - M14 NEW OPENING IN WOOD BOARDS TO ENABLE NATURAL VENTILATION. SEE DETAILS ON SHEET A40.

- CEILING**
- CF1 CURE DETERIORATED WOOD ELEMENTS. REPLACE ROTTEN PARTS.
 - CF2 MAKE A 25x780mm SLOT IN WOOD CEILING TO ENABLE NATURAL VENTILATION. COORDINATE WITH LOT 2 DESIGN IN A11.
 - CF3 OPENING FOR ATTIC ACCESS. SUPPLY AND INSTALL A NEW WOOD HATCH MADE IDENTICAL AS THE CEILING.
 - CF4 OPENING TO BE FILLED WITH THE SAME MATERIAL AS SURROUNDING.
 - CF5 REPLACE CEILING BOARDS. PROVIDE FOR REPLACING 4 BOARDS ON THE ROOM'S WIDTH.

- ROOFING**
- T1 DEMOLISH EXISTING METAL ROOFING. REPAIR AND REPLACE DAMAGED ROOF PLANKS. PROVIDE FOR REPLACING 10% OF THOSE PLANKS. SUPPLY AND INSTALL NEW METAL ROOFING. SEE DETAILS ON A40.
 - T2 CLEAN CHIMNEY BRICK MASONRY. REMORTARE ALL EXTERIOR BRICK MASONRY.
 - T3 DEMOLISH STEEL CHIMNEY CAP. SUPPLY AND INSTALL A NEW STAINLESS STEEL CHIMNEY CAP.
 - T4 NEW STAINLESS STEEL CHIMNEY. SEE DETAILS ON A40 SHEET SET.
 - T5 NEW GALVANIZED STEEL GUTTER AND DOWNPIPE. SEE DETAILS ON A40 SHEET SET.
 - T6 NEW STAINLESS STEEL CHIMNEY CAP.

- PARTITIONS**
- FOR GENERAL WORK ON PARTITIONS, SEE A50 SHEET SET.
- C1 NEW BEARING WALL COVERED BY 16mm VERTICAL WOOD BOARDS ON EACH SIDE. SEE ENGINEER.
 - C2 NEW SHEAR WALL COVERED BY 16mm VERTICAL WOOD BOARDS ON EACH SIDE. SEE ENGINEER.

- DEMOLITION**
- D1 DEMOLISH EXISTING STONE FOUNDATIONS. SELECT A SUFFICIENT AMOUNT OF STONES FOR LATER REINSTALLATION AS 90mm STONE VENEER ON NEW CONCRETE FOUNDATIONS. SEE ELEVATIONS ON A20-A21 SHEETS.
 - D2 DEMOLISH BALCONY POSTS.
 - D3 REPLACE DOOR AND FRAME.
 - D4 CAREFULLY REMOVE AND RETURN TO OWNER DOOR AND HARDWARE.
 - D5 DEMOLISH EXISTING WALLS. CAREFULLY REMOVE AND SET ASIDE ALL BOARDS, MOULDINGS, PLINTHS AND FRAME FOR REINSTALLATION.
 - D6 DEMOLISH PLYWOOD PANELS.
 - D7 DEMOLISH BALCONY, BALCONY RAILS AND STAIRS.
 - D8 DEMOLISH WALL.
 - D9 DEMOLISH CABINET.
 - D10 DEMOLISH SHELF.
 - D11 REMOVE WATER PUMP AND REINSTALL AFTER STRUCTURE WORKS.
 - D12 DEMOLISH CHIMNEY FLUE.
 - D13 CEILING: CAREFULLY REMOVE BOARDS AND MOULDING TO ALLOW THE CONSTRUCTION OF NEW LOAD-BEARING PARTITIONS. SET ASIDE FOR REINSTALLATION.
 - D14 DEMOLISH KITCHEN COUNTER AND CABINETS.

- D15 DEMOLISH CLOSET.
- D16 CAREFULLY REMOVE AND SET ASIDE BOARDS FOR REINSTALLATION.
- D17 MAKE AN OPENING FOR THE CHIMNEY FLUE. SEE A11-2 SHEET.
- D18 REMOVE WOODEN DOORSTEP. REPAIR THE SURROUNDING FLOOR.
- D19 CAREFULLY REMOVE DOOR, MOULDINGS, FRAME AND HARDWARE FOR REINSTALLATION.
- D20 ON THE GROUND, REMOVE WOODEN LOGS. SEE ENGINEER.
- D21 ABOVE: REMOVE METAL CHIMNEY FLUE. CLOSE HORIZONTAL OPENING IN EXISTING MASONRY AND COVER APPARENT MASONRY WITH WOOD BOARDS IDENTICAL TO THE SURROUNDING.
- D22 REPLACE CHIMNEY WOOD STRUCTURE.

révisions / revisions	description	date
03	ÉMISSION 100%	2018-05-24
02	ÉMISSION 96%	2018-04-06
01	ÉMISSION 50%	2018-02-09

A	A no. du détail / detail no.	A
C	B sur dessin no. / location drawing no.	B
	C drawing no. / dessin no.	C

Projet
 AGENCE PARCS CANADA
 PARC NATIONAL FORILLON
 SECTEUR GRANDE-GRIVE
 RÉFECTION DE LA MAISON
 JOSEPH-GAVEY
 PARKS CANADA
 FORILLON NATIONAL PARK
 GRANDE-GRIVE REGION
 RESTORATION OF THE HOUSE
 JOSEPH-GAVEY

Dessin / Drawing
**ARCHITECTURE
 ARCHITECTURE**
 LOT-1
 PLAN DE L'ÉTAGE
 & PLAN DE PLAFOND DE L'ÉTAGE
 LOT-1
 FIRST FLOOR PLAN
 & CEILING PLAN

Conçu par / Designed By
 ANNE VALLIÈRES
 Date / (yyyy/mm/dd)
 Dessiné par / Drawn By
 E. ROUSSEL / D. BÉDARD / D. MORIN-LAPRISE
 Date / (yyyy/mm/dd)
 Examiné par / Reviewed By
 Date / (yyyy/mm/dd)
 Approuvé par / Approved By
 Date / (yyyy/mm/dd)

PLANS EN PRÉPARATION
 PLANS IN PREPARATION
 No. du projet / Project no.
 1817-2
 APC / PCA
 No. du dessin / Drawing no.
 A10@A13-PL-GEN-1817-2.DWG A12



GROUND FLOOR CEILING PLAN

1:50

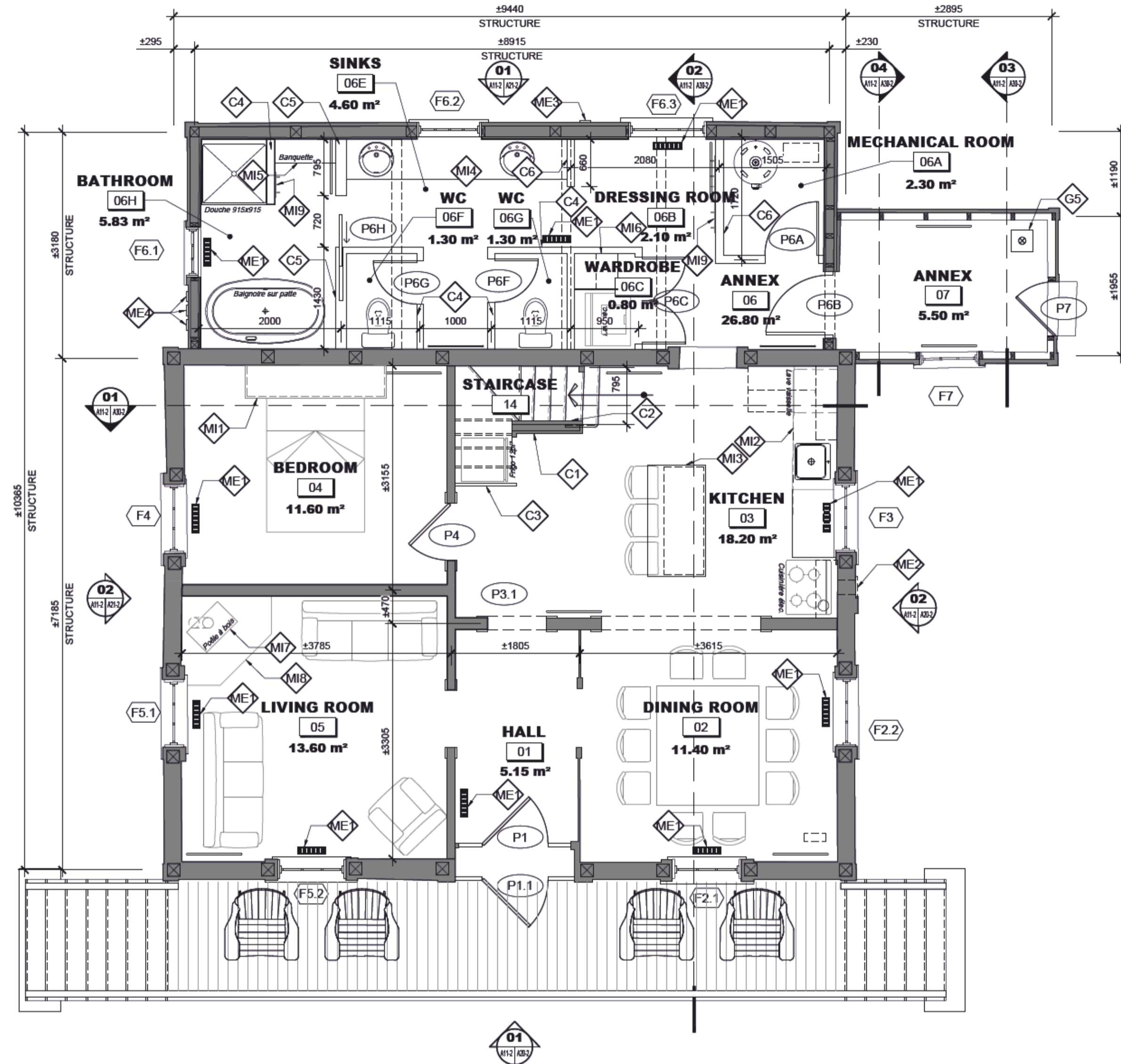

GROUND FLOOR PLAN

1:50

SPECIFIC NOTES - LOT.2

GENERAL

- G1 ALL FURNITURE AND HOUSEHOLD APPLIANCES ARE NOT PART OF THE CONTRACT.
- G2 SEEN ENGINEER FOR PLUMBING SPECIFICATIONS.
- G3 PAINT ALL PARTITIONS, WALLS, CEILINGS, FLOORS, DOORS, FRAMES, MOULDINGS.
- G4 CLEAN, PRIME AND PAINT THE WATER PUMP. PAINT THE CONCRETE BASE.

PARTITIONS

- P1 38x140mm PARTITION FILLED WITH ROCK WOOL INSULATION AND COVERED WITH VERTICAL TONGUE AND GROOVE PLANKS, IDENTICAL TO EXISTING.
- P2 EXISTING PARTITION.
- P3 2 16mm THICK TONGUE AND GROOVE VERTICAL PLANK PARTITION IDENTICAL TO EXISTING.
- P4 38x64mm @400mm c/c PARTITION FILLED WITH ROCK WOOL INSULATION AND COVERED ON EACH SIDE WITH 150x16mm TONGUE AND GROOVE PLANKS.
- P5 38x140mm @400mm c/c PARTITION COVERED ON EACH SIDE WITH 150x16mm TONGUE AND GROOVE PLANKS.
- P6 38x64mm @400mm c/c PARTITION COVERED ON EACH SIDE WITH 150x16mm TONGUE AND GROOVE PLANKS.

BUILDING MECHANICS

- ME1 NEW FLOOR-BASED HEATING SYSTEM, SEE ENGINEER.
- ME2 RANGE EXHAUST WALL VENT, SEE ENGINEER.
- ME3 DRYER EXHAUST WALL VENT, SEE ENGINEER.
- ME4 WC EXHAUST WALL VENT, SEE ENGINEER.
- ME5 PLUMBING EXHAUST VENT, SEE ENGINEER.

FIXED FURNITURE

- M1 HEADBOARD, SEE A61-2 SHEET.
- M2 KITCHEN COUNTER AND CABINETS, SEE A60-2 SHEET.
- M3 KITCHEN ISLAND, SEE A60-2 SHEET.
- M4 BATHROOM COUNTER, SEE A61-2 SHEET.
- M5 FIXED BENCH, SEE A61-2 SHEET.
- M6 405mm DEEP 25mm THICK WOOD SHELF WITH HANGER BAR.
- M7 WOOD STOVE AND CHIMNEY, SEE A60-2 SHEET.
- M8 NONFLAMMABLE FLOOR PROTECTION, SEE A60-2 SHEET.
- M9 WOOD PLANK WITH HOOKS, SEE A61-2 SHEET.



révisions / revisions	description	date
03	ÉMISSION 100%	2018-05-24
02	ÉMISSION 96%	2018-04-06
01	ÉMISSION 50%	2018-02-09

A	A no. du détail / detail no.	A
B	sur dessin no. / location drawing no.	B
C	drawing no. / dessin no.	C

Projet / Project: AGENCE PARCS CANADA, PARC NATIONAL FORILLON, SECTEUR GRANDE-GRAVE, RÉFECTION DE LA MAISON JOSEPH-GAVEY
 PARKS CANADA, FORILLON NATIONAL PARK, GRANDE-GRAVE REGION, RESTORATION OF THE HOUSE JOSEPH-GAVEY

Dessin / Drawing: ARCHITECTURE ARCHITECTURE, LOT-2, PLAN DU REZ-DE-CHAUSSÉE & PLAN DE PLAFOND DU REZ-DE-CHAUSSÉE, LOT-2, GROUND FLOOR PLAN & CEILING PLAN

Conçu par / Designed By: ANNE VALLIÈRES	Drawn By: E. ROUSSEL / D. BÉDARD / D. MORIN-LAPRISE
Date / (yyyy/mm/dd)	Date / (yyyy/mm/dd)
Examiné par / Reviewed By:	Approved By:
Date / (yyyy/mm/dd)	Date / (yyyy/mm/dd)

PLANS EN PRÉPARATION / PLANS IN PREPARATION
 No. du projet / Project no.: 1817-2
 APC / PCA
 No. du dessin / Drawing no.: A10@A13-PL-GEN-1817-2.DWG A11-2



stgmarchitectes



2018-05-30

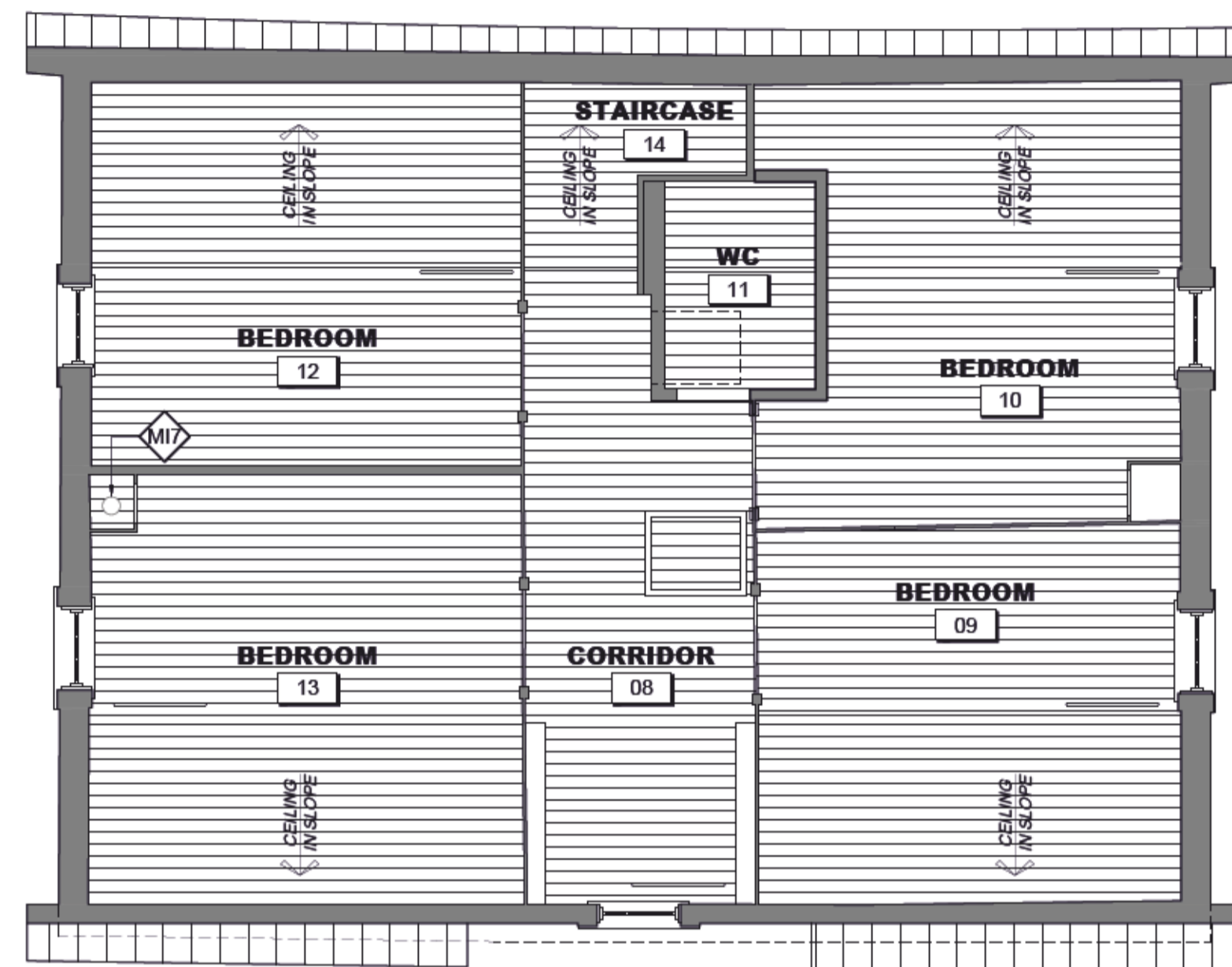

FIRST FLOOR CEILING PLAN

1:50

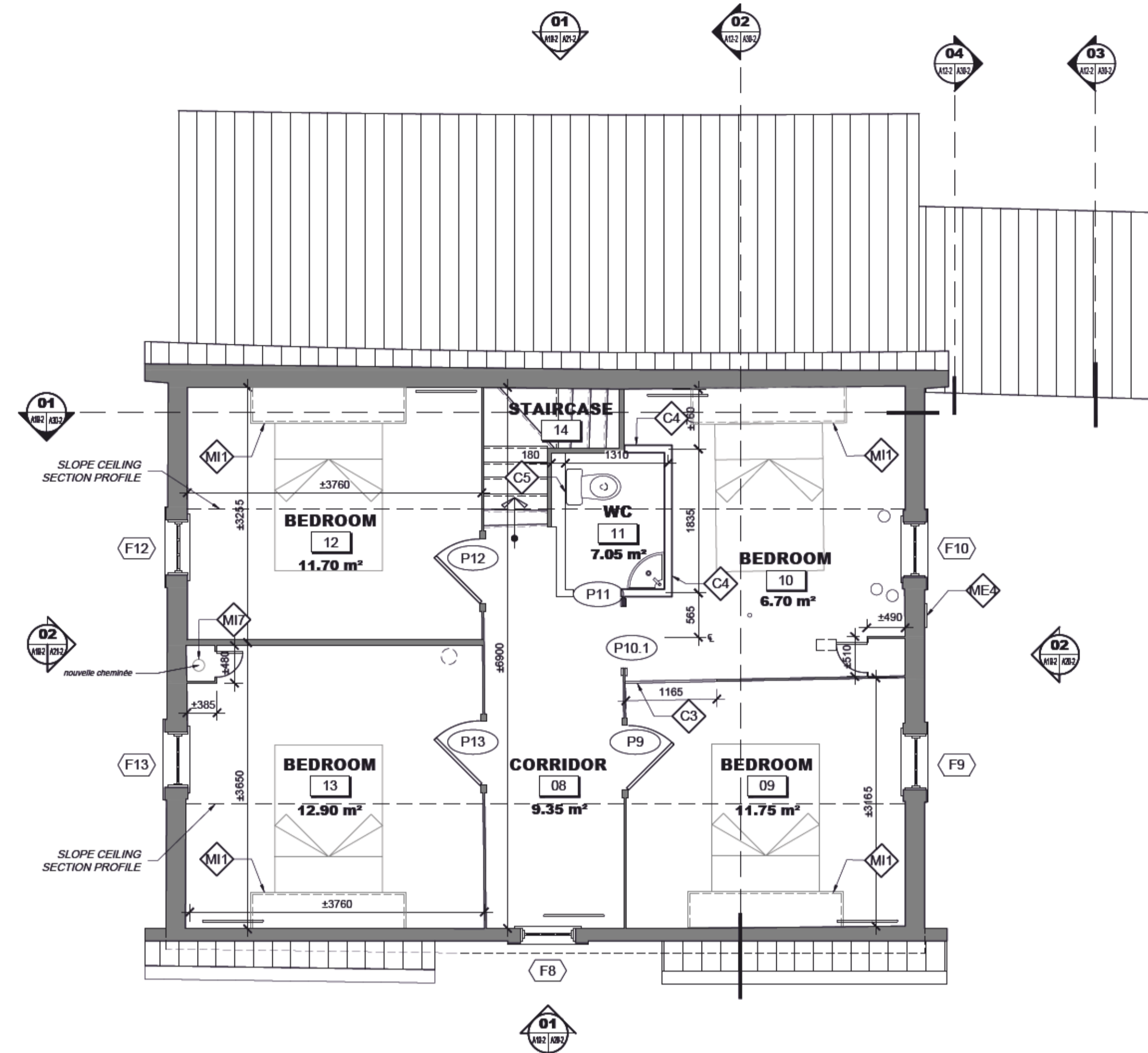

FIRST FLOOR PLAN

1:50

SPECIFIC NOTES - LOT.2

GENERAL

- G1 ALL FURNITURE AND HOUSEHOLD APPLIANCES ARE NOT PART OF THE CONTRACT.
- G2 SEEN ENGINEER FOR PLUMBING SPECIFICATIONS.
- G3 PAINT ALL PARTITIONS, WALLS, CEILINGS, FLOORS, DOORS, FRAMES, MOULDINGS.
- G4 CLEAN, PRIME AND PAINT THE WATER PUMP. PAINT THE CONCRETE BASE.

PARTITIONS

- P1 38x140mm PARTITION FILLED WITH ROCK WOOL INSULATION AND COVERED WITH VERTICAL TONGUE AND GROOVE PLANKS, IDENTICAL TO EXISTING.
- P2 EXISTING PARTITION.
- P3 2 16mm THICK TONGUE AND GROOVE VERTICAL PLANK PARTITION IDENTICAL TO EXISTING.
- P4 38x64mm @400mm c/c PARTITION FILLED WITH ROCK WOOL INSULATION AND COVERED ON EACH SIDE WITH 150x16mm TONGUE AND GROOVE PLANKS.
- P5 38x140mm @400mm c/c PARTITION COVERED ON EACH SIDE WITH 150x16mm TONGUE AND GROOVE PLANKS.
- P6 38x64mm @400mm c/c PARTITION COVERED ON EACH SIDE WITH 150x16mm TONGUE AND GROOVE PLANKS.

BUILDING MECHANICS

- ME1 NEW FLOOR-BASED HEATING SYSTEM, SEE ENGINEER.
- ME2 RANGE EXHAUST WALL VENT, SEE ENGINEER.
- ME3 DRYER EXHAUST WALL VENT, SEE ENGINEER.
- ME4 WC EXHAUST WALL VENT, SEE ENGINEER.
- ME5 PLUMBING EXHAUST VENT, SEE ENGINEER.

FIXED FURNITURE

- MI1 HEADBOARD, SEE A61-2 SHEET.
- MI2 KITCHEN COUNTER AND CABINETS, SEE A60-2 SHEET.
- MI3 KITCHEN ISLAND, SEE A60-2 SHEET.
- MI4 BATHROOM COUNTER, SEE A61-2 SHEET.
- MI5 FIXED BENCH, SEE A61-2 SHEET.
- MI6 405mm DEEP 25mm THICK WOOD SHELF WITH HANGER BAR.
- MI7 WOOD STOVE AND CHIMNEY, SEE A60-2 SHEET.
- MI8 NONINFLAMMABLE FLOOR PROTECTION, SEE A60-2 SHEET.
- MI9 WOOD PLANK WITH HOOKS, SEE A61-2 SHEET.

révisions / revisions	description	date
03	ÉMISSION 100%	2018-05-24
02	ÉMISSION 96%	2018-04-06
01	ÉMISSION 50%	2018-02-09

A	A no. du détail / detail no.	A
B	sur dessin no. / location drawing no.	B
C	drawing no. / dessin no.	C

Projet
 AGENCE PARCS CANADA
 PARC NATIONAL FORILLON
 SECTEUR GRANDE-GRAVE
 RÉFECTION DE LA MAISON
 JOSEPH-GAVEY
 PARKS CANADA
 FORILLON NATIONAL PARK
 GRANDE-GRAVE REGION
 RESTORATION OF THE HOUSE
 JOSEPH-GAVEY

Dessin
 ARCHITECTURE
 ARCHITECTURE
 LOT-2
 PLAN DE L'ÉTAGE
 & PLAN DE PLAFOND DE L'ÉTAGE
 LOT-2
 FIRST FLOOR PLAN
 & CEILING PLAN

Conçu par ANNE VALLIÈRES
 Date
 Dessiné par E. ROUSSEL / D. BÉDARD / D. MORIN-LAPRISE
 Date
 Examiné par
 Date
 Approuvé par
 Date

PLANS EN PRÉPARATION
 PLANS IN PREPARATION
 No. du projet 1817-2
 APC
 No. du dessin A10@A13-PL-GEN-1817-2.DWG
 A12-2



2018-05-30

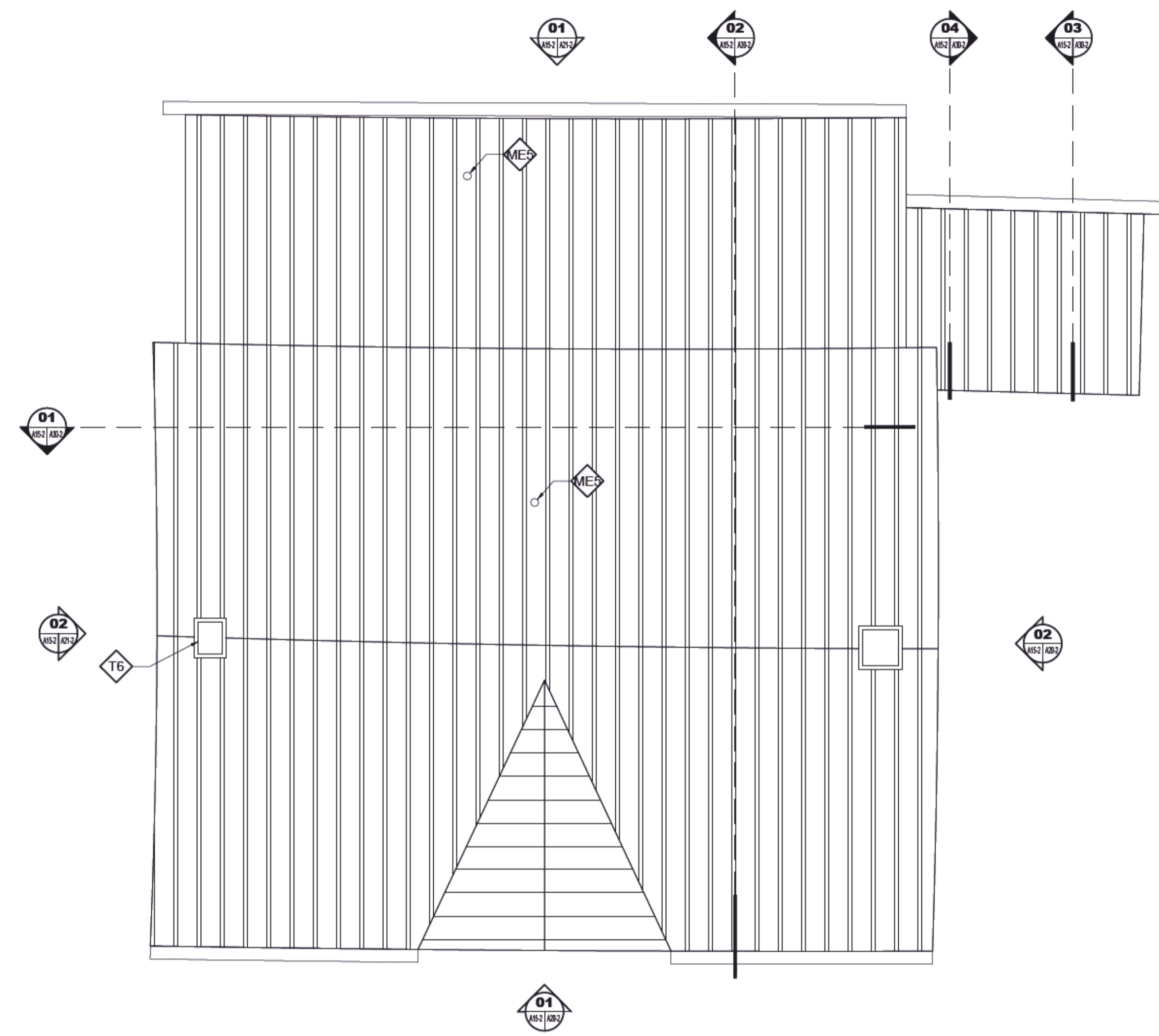

PICTURE 1 - EXISTING ROOF VIEW

ROOF PLAN

1 : 50

SPECIFIC NOTES - LOT.1

GENERAL

- G1 ARCHITECTURAL WORK MUST BE EXECUTED AFTER STRUCTURAL WORK.
- G2 "REPLACE": REMOVE EXISTING ELEMENT. SUPPLY AND INSTALL NEW IDENTICAL ELEMENT.
- G3 ADJUST GROUND LEVEL SO THERE IS AT LEAST 150mm UNDER THE BOTTOM OF EXTERIOR WALL FINISHES.
- G4 NEW BALCONY, NEW BALCONY RAIL AND NEW STAIRS. SEE DRAWINGS ON A41 SHEET.
- G5 WINDOWS TO BE REMOVED, RESTORED AND REINSTALLED. SEE WORK SCHEDULE ON SHEET A50.
- G6 DOORS TO BE REMOVED, RESTORED AND REINSTALLED. SEE WORK SCHEDULE ON SHEET A50.
- G7 PAINT ALL BUILDING FACADES. COLOR TO BE SPECIFIED.
- G8 NEW WOODEN STEP. SEE DETAILS ON SHEET A41.

STRUCTURE

- S1 RAINWATER CAPTATION BASIN. SEE ENGINEER.
- S2 NEW FOUNDATION WALLS, SEE ENGINEER.
- S3 PROFILE OF THE EXISTING BEAMS ABOVE, CONSERVED.
- S4 NEW BEAM, SEE ENGINEER.
- S5 NEW POST ON CONCRETE PILLAR, SEE ENGINEER.
- S6 NEW TRANSFER BEAM, SEE ENGINEER.
- S7 NEW END BEAM, SEE ENGINEER.

FOUNDATION

- F1 EXISTING QUOINS STONES. REMOVE AND REINSTALL IN THE SAME PLACE AFTER CUTTING.
- F2 EXISTING FOUNDATION STONES. REMOVE AND REINSTALL AFTER CUTTING.

FLOORING

- F3 MAKE A 125x760mm SLOT IN WOOD FLOOR TO ENABLE NATURAL VENTILATION. COORDINATE WITH LOT 2 DESIGN IN A11.
- F4 OPENING TO BE FILLED WITH THE SAME MATERIAL AS EXISTANT.
- F5 NEW FLOOR, SEE ENGINEER.
- F6 EXISTING FLOOR BOARDS TO FIX ADEQUATELY ON AN AREA OF ±1sq.m.

EXTERIOR WALL

- M1 SCRAPE, CLEAN AND PAINT EXTERIOR HORIZONTAL WOOD BOARDS AND CORNER MOULDINGS. PROVIDE FOR REPLACING 10% OF EXTERIOR HORIZONTAL WOOD FACING.
- M2 CEDAR SHINGLES FACING. PROVIDE FOR REPLACING 15% OF THE WALL SURFACE (±2.5sq.m. OUT OF 17sq.m.).
- M3 REMOVE EXTERIOR VERTICAL BOARDS FACING. AFTER STRUCTURAL WORK, INSTALL NEW IDENTICAL BOARDS.
- M4 REMOVE DECORATIVE ELEMENT AND SET ASIDE. SCRAPE, CLEAN, PAINT AND REINSTALL AFTER ROOFING WORKS.
- M5 REPLACE AND PAINT FASCIA BOARDS AFTER ROOFING WORKS.
- M6 REPLACE AND PAINT CORNER MOULDINGS.
- M7 SCRAPE, PAINT, CLEAN AND PAINT EXISTING GUTTER SUPPORTS.
- M8 SUPPLY AND INSTALL NEW WOOD GUTTER SUPPORT IDENTICAL TO EXISTING.
- M9 SUPPLY AND INSTALL NEW GUTTERS. DETAILS ON A40.
- M10 SCRAPE, CLEAN AND PAINT VENTILATION GRILL.
- M11 REMOVE IDENTIFICATION PLAQUE.
- M12 SCRAPE, CLEAN AND PAINT FASCIA BOARDS.
- M13 SUPPLY AND INSTALL NEW 400x150mm VENTILATION GRILL PAINTED SAME COLOR AS EXTERIOR WALLS. SEE DETAILS ON A40 SHEET SET.
- M14 NEW OPENING IN WOOD BOARDS TO ENABLE NATURAL VENTILATION. SEE DETAILS ON SHEET A40.

CEILING

- PF1 CURE DETERIORATED WOOD ELEMENTS. REPLACE ROTTEN PARTS.
- PF2 MAKE A 125x760mm SLOT IN WOOD CEILING TO ENABLE NATURAL VENTILATION. COORDINATE WITH LOT 2 DESIGN IN A11.
- PF3 OPENING FOR ATTIC ACCESS. SUPPLY AND INSTALL A NEW WOOD HATCH MADE IDENTICAL AS THE CEILING.
- PF4 OPENING TO BE FILLED WITH THE SAME MATERIAL AS SURROUNDING.
- PF5 REPLACE CEILING BOARDS. PROVIDE FOR REPLACING 4 BOARDS ON THE ROOMS WIDTH.

ROOFING

- R1 DEMOLISH EXISTING METAL ROOFING. REPAIR AND REPLACE DAMAGED ROOF PLANKS. PROVIDE FOR REPLACING 10% OF THOSE PLANKS. SUPPLY AND INSTALL NEW METAL ROOFING. SEE DETAILS ON A40.
- R2 CLEAN CHIMNEY BRICK MASONRY. REMORTARE ALL EXTERIOR BRICK MASONRY.
- R3 DEMOLISH STEEL CHIMNEY CAP. SUPPLY AND INSTALL A NEW STAINLESS STEEL CHIMNEY CAP.
- R4 NEW STAINLESS STEEL CHIMNEY. SEE DETAILS ON A40 SHEET SET.
- R5 NEW GALVANIZED STEEL GUTTER AND DOWNPIPE. SEE DETAILS ON A40 SHEET SET.
- R6 NEW STAINLESS STEEL CHIMNEY CAP.

PARTITIONS

- P1 FOR GENERAL WORK ON PARTITIONS, SEE A50 SHEET SET.
- P2 NEW BEARING WALL COVERED BY 16mm VERTICAL WOOD BOARDS ON EACH SIDE. SEE ENGINEER.
- P3 NEW SHEAR WALL COVERED BY 16mm VERTICAL WOOD BOARDS ON EACH SIDE. SEE ENGINEER.

DEMOLITION

- D1 DEMOLISH EXISTING STONE FOUNDATIONS. SELECT A SUFFICIENT AMOUNT OF STONES FOR LATER REINSTALLATION AS 90mm STONE VENEER ON NEW CONCRETE FOUNDATIONS. SEE ELEVATIONS ON A20-A21 SHEETS.
- D2 DEMOLISH BALCONY POSTS.
- D3 REPLACE DOOR AND FRAME.
- D4 CAREFULLY REMOVE AND RETURN TO OWNER DOOR AND HARDWARE.
- D5 DEMOLISH EXISTING WALLS. CAREFULLY REMOVE AND SET ASIDE ALL BOARDS, MOULDINGS, PLINTHS AND FRAME FOR REINSTALLATION.
- D6 DEMOLISH PLYWOOD PANELS.
- D7 DEMOLISH BALCONY, BALCONY RAILS AND STAIRS.
- D8 DEMOLISH WALL.
- D9 DEMOLISH CABINET.
- D10 DEMOLISH SHELF.
- D11 REMOVE WATER PUMP AND REINSTALL AFTER STRUCTURE WORKS.
- D12 DEMOLISH CHIMNEY FLUE.
- D13 CEILING: CAREFULLY REMOVE BOARDS AND MOULDING TO ALLOW THE CONSTRUCTION OF NEW LOAD-BEARING PARTITIONS. SET ASIDE FOR REINSTALLATION.
- D14 DEMOLISH KITCHEN COUNTER AND CABINETS.
- D15 DEMOLISH CLOSET.
- D16 CAREFULLY REMOVE AND SET ASIDE BOARDS FOR REINSTALLATION.
- D17 MAKE AN OPENING FOR THE CHIMNEY FLUE. SEE A11-2 SHEET.
- D18 REMOVE WOODEN DOORSTEP. REPAIR THE SURROUNDING FLOOR.
- D19 CAREFULLY REMOVE DOOR, MOULDINGS, FRAME AND HARDWARE FOR REINSTALLATION.
- D20 ON THE GROUND, REMOVE WOODEN LOGS. SEE ENGINEER.
- D21 ABOVE: REMOVE METAL CHIMNEY FLUE. CLOSE HORIZONTAL OPENING IN EXISTING MASONRY AND COVER APPARENT MASONRY WITH WOOD BOARDS IDENTICAL TO THE SURROUNDING.
- D22 REPLACE CHIMNEY WOOD STRUCTURE.

révisions / revisions	description	date
03	ÉMISSION 100%	2018-05-24
02	ÉMISSION 99%	2018-04-06
01	XXXXXXXXXXXXXX	XXXX-XX-XX

A	A no. du détail / detail no.
B	sur dessin no. / location drawing no.
C	drawing no. / dessin no.

Projet / Project
 AGENCE PARCS CANADA / PARC NATIONAL FORILLON / SECTEUR GRANDE-GRAVE / RÉFECTION DE LA MAISON JOSEPH-GAVEY / PARKS CANADA / FORILLON NATIONAL PARK / GRANDE-GRAVE REGION / RESTORATION OF THE HOUSE JOSEPH-GAVEY

Dessin / Drawing
 ARCHITECTURE

LOT-1 ROOF PLAN

Conçu par / Designed By	ANNE VALLIÈRES
Date	(yyyy/mm/dd)
Dessiné par / Drawn By	E. ROUSSEL / D. BÉDARD / D. MORIN-LAPRISE
Date	(yyyy/mm/dd)
Examiné par / Reviewed By	
Date	(yyyy/mm/dd)
Approuvé par / Approved By	
Date	(yyyy/mm/dd)

PLANS EN PRÉPARATION / PLANS IN PREPARATION

No. du projet / Project no.	1817-2
APC	PCA
No. du dessin / Drawing no.	A15-PL-TOI-1817-2.DWG
Date	A15



2018-05-30

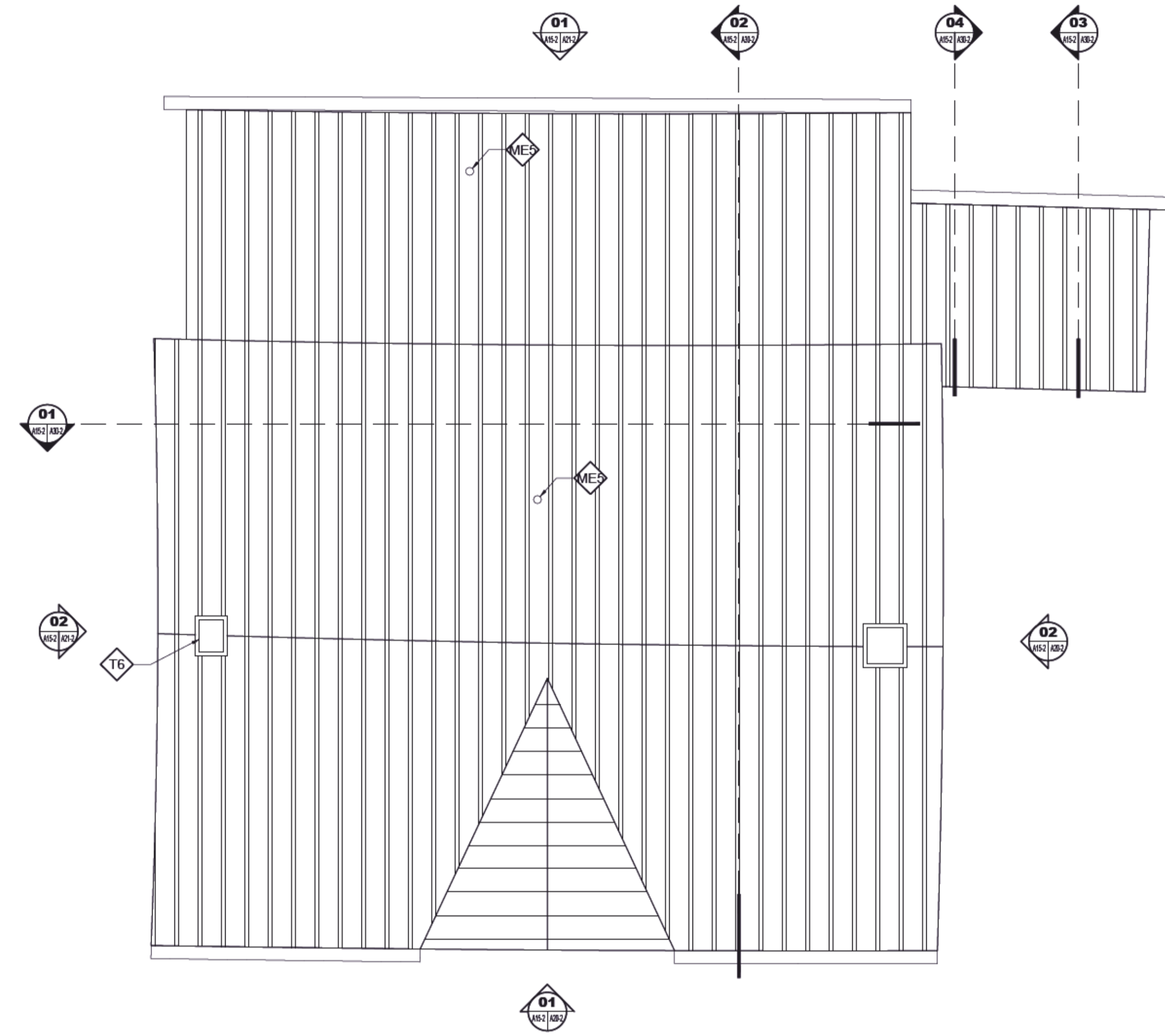

ROOF PLAN
1 : 50

révisions / revisions	description	date
03	ÉMISSION 100%	2018-05-24
02	ÉMISSION 99%	2018-04-06
01	XXXXXXXXXXXXXX	XXXX-XX-XX

A	A no. du détail / detail no.	A
B	B sur dessin no. / location drawing no.	B
C	C drawing no. / dessin no.	C

Projet / Project
AGENCE PARCS CANADA
 PARC NATIONAL FORILLON
 SECTEUR GRANDE-GRAVE
 RÉFECTION DE LA MAISON
 JOSEPH-GAVEY
PARKS CANADA
 FORILLON NATIONAL PARK
 GRANDE-GRAVE REGION
 RESTORATION OF THE HOUSE
 JOSEPH-GAVEY

Dessin / Drawing
ARCHITECTURE
LOT-2
ROOF PLAN

Conçu par / Designed By
ANNE VALLIÈRES
 Date / (yyyy/mm/dd)

Dessiné par / Drawn By
 E. ROUSSEL / D. BÉDARD / D. MORIN-LAPRISE
 Date / (yyyy/mm/dd)

Examiné par / Reviewed By
 Date / (yyyy/mm/dd)

Approuvé par / Approved By
 Date / (yyyy/mm/dd)

PLANS EN PRÉPARATION
PLANS IN PREPARATION

No. du projet / Project no.
1817-2

APC / PCA
 No. du dessin / Drawing no.
A15-PL-TOI-1817-2.DWG / **A15-2**

SPECIFIC NOTES - LOT.2

- | | | | |
|---|---|--|--|
| <p>GENERAL</p> <ul style="list-style-type: none"> 01 ALL FURNITURE AND HOUSEHOLD APPLIANCES ARE NOT PART OF THE CONTRACT. 02 SEEN ENGINEER FOR PLUMBING SPECIFICATIONS. 03 PAINT ALL PARTITIONS, WALLS, CEILINGS, FLOORS, DOORS, FRAMES, MOULDINGS. 04 CLEAN, PRIME AND PAINT THE WATER PUMP. PAINT THE CONCRETE BASE. | <p>PARTITIONS</p> <ul style="list-style-type: none"> C1 38x140mm PARTITION FILLED WITH ROCK WOOL INSULATION AND COVERED WITH VERTICAL TONGUE AND GROOVE PLANKS, IDENTICAL TO EXISTING. C2 EXISTING PARTITION. C3 2 16mm THICK TONGUE AND GROOVE VERTICAL PLANK PARTITION IDENTICAL TO EXISTING. C4 38x64mm @400mm c/c PARTITION FILLED WITH ROCK WOOL INSULATION AND COVERED ON EACH SIDE WITH 150x16mm TONGUE AND GROOVE PLANKS. C5 38x140mm @400mm c/c PARTITION COVERED ON EACH SIDE WITH 150x16mm TONGUE AND GROOVE PLANKS. C6 38x64mm @400mm c/c PARTITION COVERED ON EACH SIDE WITH 150x16mm TONGUE AND GROOVE PLANKS. | <p>BUILDING MECHANICS</p> <ul style="list-style-type: none"> ME NEW FLOOR-BASED HEATING SYSTEM, SEE ENGINEER. ME RANGE EXHAUST WALL VENT, SEE ENGINEER. ME DRYER EXHAUST WALL VENT, SEE ENGINEER. ME WC EXHAUST WALL VENT, SEE ENGINEER. ME PLUMBING EXHAUST VENT, SEE ENGINEER. | <p>FIXED FURNITURE</p> <ul style="list-style-type: none"> M1 HEADBOARD, SEE A61-2 SHEET. M2 KITCHEN COUNTER AND CABINETS, SEE A60-2 SHEET. M3 KITCHEN ISLAND, SEE A60-2 SHEET. M4 BATHROOM COUNTER, SEE A61-2 SHEET. M5 FIXED BENCH, SEE A61-2 SHEET. M6 405mm DEEP 25mm THICK WOOD SHELF WITH HANGER BAR. M7 WOOD STOVE AND CHIMNEY, SEE A60-2 SHEET. M8 NONFLAMMABLE FLOOR PROTECTION, SEE A60-2 SHEET. M9 WOOD PLANK WITH HOOKS, SEE A61-2 SHEET. |
|---|---|--|--|



EXISTING FRONT ELEVATION - PHOTO

SC : NONE

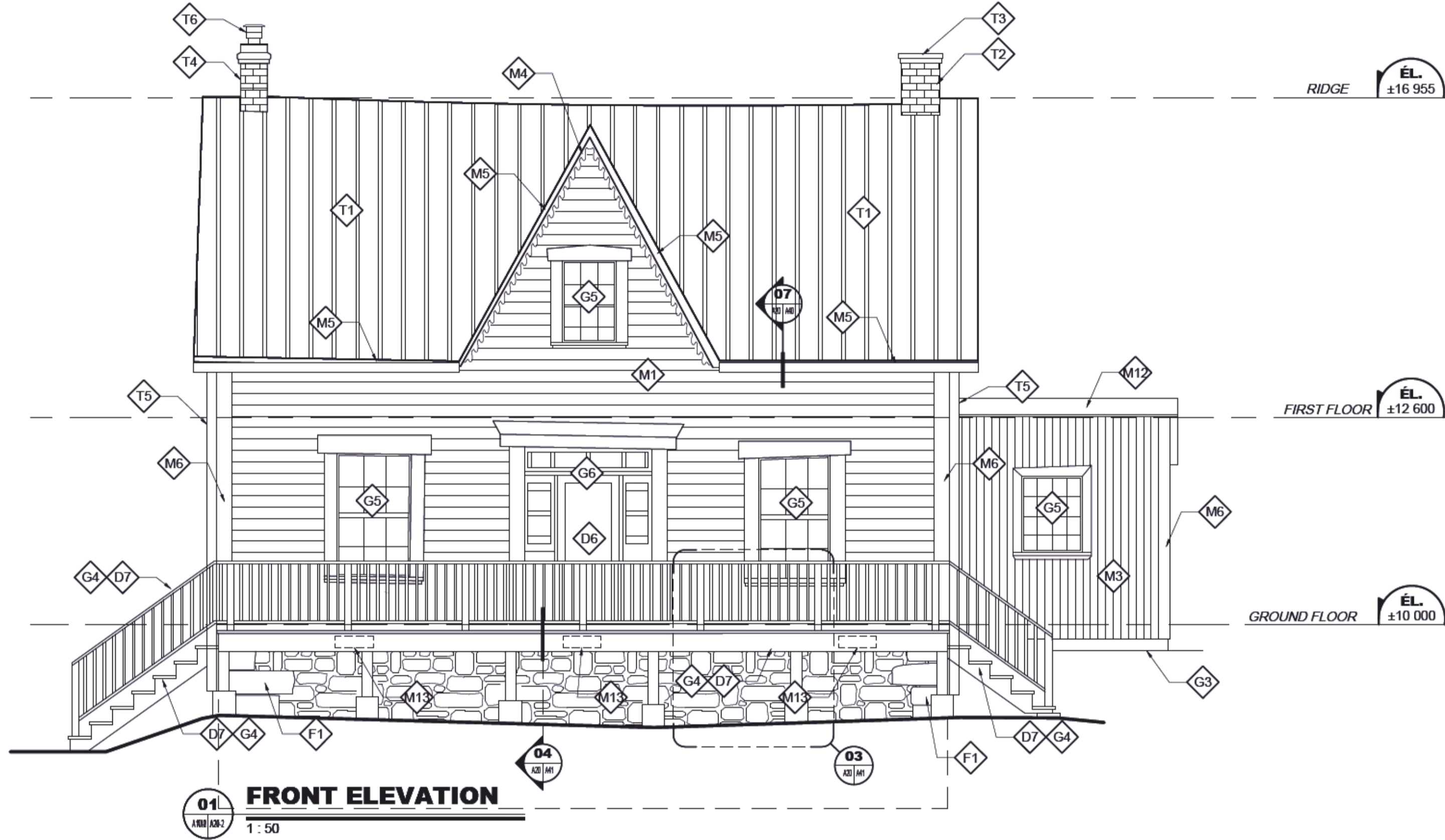

01 FRONT ELEVATION

1:50



EXISTING RIGHT ELEVATION - PHOTO

SC : NONE

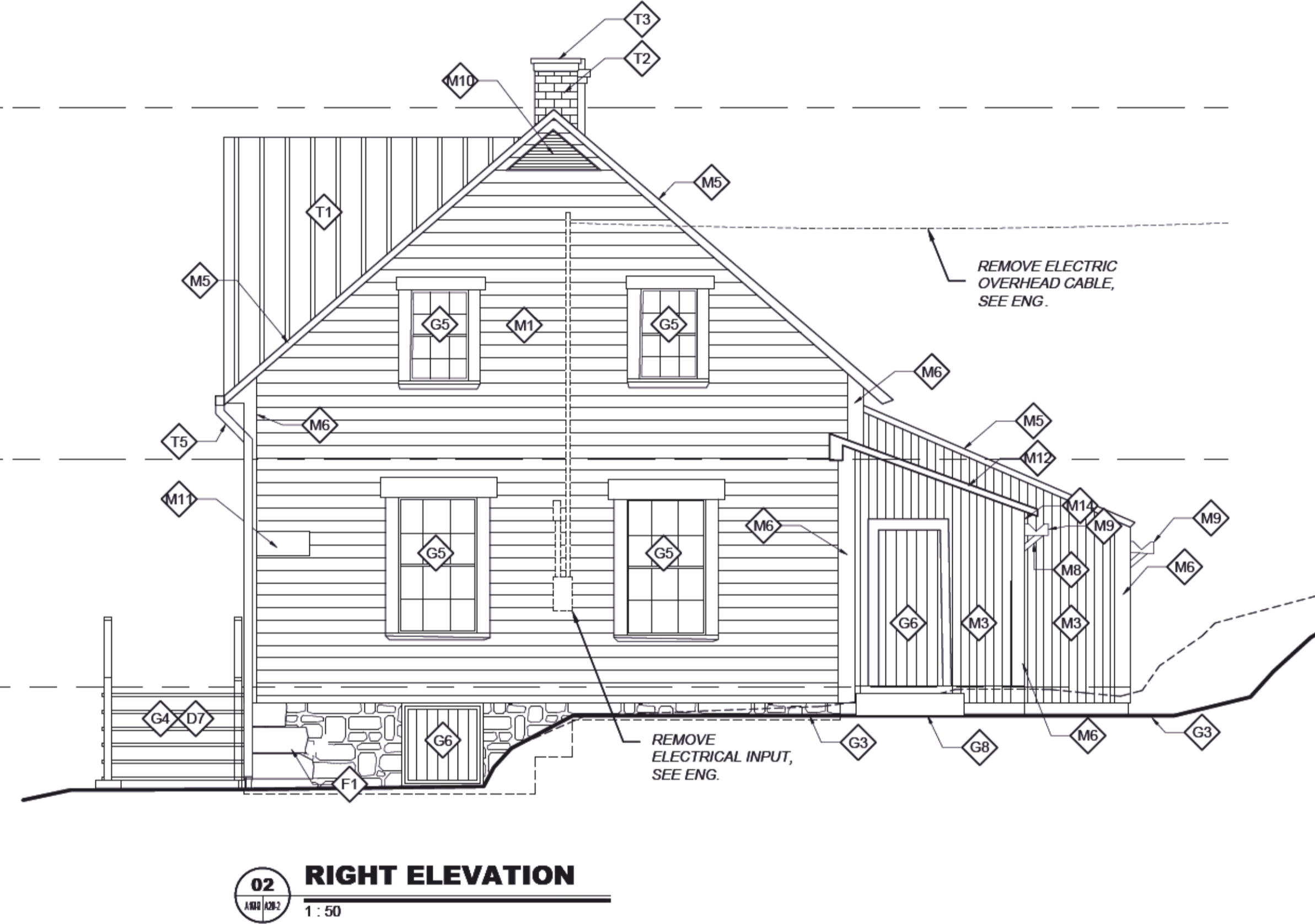

02 RIGHT ELEVATION

1:50

SPECIFIC NOTES - LOT.1

GENERAL

- G1 ARCHITECTURAL WORK MUST BE EXECUTED AFTER STRUCTURAL WORK.
- G2 "REPLACE": REMOVE EXISTING ELEMENT. SUPPLY AND INSTALL NEW IDENTICAL ELEMENT.
- G3 ADJUST GROUND LEVEL, SO THERE IS AT LEAST 150mm UNDER THE BOTTOM OF EXTERIOR WALL FINISHES.
- G4 NEW BALCONY, NEW BALCONY RAIL AND NEW STAIRS. SEE DRAWINGS ON A41 SHEET.
- G5 WINDOWS TO BE REMOVED, RESTORED AND REINSTALLED. SEE WORK SCHEDULE ON SHEET A50.
- G6 DOORS TO BE REMOVED, RESTORED AND REINSTALLED. SEE WORK SCHEDULE ON SHEET A50.
- G7 PAINT ALL BUILDING FACADES. COLOR TO BE SPECIFIED.
- G8 NEW WOODEN STEP. SEE DETAILS ON SHEET A41.

STRUCTURE

- S1 RAINWATER CAPTATION BASIN. SEE ENGINEER.
- S2 NEW FOUNDATION WALLS, SEE ENGINEER.
- S3 PROFILE OF THE EXISTING BEAMS ABOVE, CONSERVED.
- S4 NEW BEAM, SEE ENGINEER.
- S5 NEW POST ON CONCRETE PILLAR, SEE ENGINEER.
- S6 NEW TRANSFER BEAM, SEE ENGINEER.
- S7 NEW END BEAM, SEE ENGINEER.

FOUNDATION

- F1 EXISTING QUOINS STONES. REMOVE AND REINSTALL IN THE SAME PLACE AFTER CUTTING.
- F2 EXISTING FOUNDATION STONES. REMOVE AND REINSTALL AFTER CUTTING.

FLOORING

- F3 MAKE A 125x760mm SLOT IN WOOD FLOOR TO ENABLE NATURAL VENTILATION. COORDINATE WITH LOT 2 DESIGN IN A11.
- F4 OPENING TO BE FILLED WITH THE SAME MATERIAL AS EXISTANT.
- F5 NEW FLOOR, SEE ENGINEER.
- F6 EXISTING FLOOR BOARDS TO FIX ADEQUATELY ON AN AREA OF ±1sq.m.

EXTERIOR WALL

- M1 SCRAPE, CLEAN AND PAINT EXTERIOR HORIZONTAL WOOD BOARDS AND CORNER MOULDINGS. PROVIDE FOR REPLACING 10% OF EXTERIOR HORIZONTAL WOOD FACING.
- M2 CEDAR SHINGLES FACING. PROVIDE FOR REPLACING 15% OF THE WALL SURFACE (±2.5sq.m. OUT OF 17sq.m.).
- M3 REMOVE EXTERIOR VERTICAL BOARDS FACING. AFTER STRUCTURAL WORK, INSTALL NEW IDENTICAL BOARDS.
- M4 REMOVE DECORATIVE ELEMENT AND SET ASIDE. SCRAPE, CLEAN, PAINT AND REINSTALL AFTER ROOFING WORKS.
- M5 REPLACE AND PAINT FASCIA BOARDS AFTER ROOFING WORKS.
- M6 REPLACE AND PAINT CORNER MOULDINGS.
- M7 SCRAPE, PAINT, CLEAN AND PAINT EXISTING GUTTER SUPPORTS.
- M8 SUPPLY AND INSTALL NEW WOOD GUTTER SUPPORT IDENTICAL TO EXISTING.
- M9 SUPPLY AND INSTALL NEW GUTTERS. DETAILS ON A40.
- M10 SCRAPE, CLEAN AND PAINT VENTILATION GRILL.
- M11 REMOVE IDENTIFICATION PLAQUE.
- M12 SCRAPE, CLEAN AND PAINT FASCIA BOARDS.
- M13 SUPPLY AND INSTALL NEW 400x150mm VENTILATION GRILL PAINTED SAME COLOR AS EXTERIOR WALLS. SEE DETAILS ON A40 SHEET SET.
- M14 NEW OPENING IN WOOD BOARDS TO ENABLE NATURAL VENTILATION. SEE DETAILS ON SHEET A40.

CEILING

- PF1 CURE DETERIORATED WOOD ELEMENTS. REPLACE ROTTEN PARTS.
- PF2 MAKE A 125x760mm SLOT IN WOOD CEILING TO ENABLE NATURAL VENTILATION. COORDINATE WITH LOT 2 DESIGN IN A11.
- PF3 OPENING FOR ATTIC ACCESS. SUPPLY AND INSTALL A NEW WOOD HATCH MADE IDENTICAL AS THE CEILING.
- PF4 OPENING TO BE FILLED WITH THE SAME MATERIAL AS SURROUNDING.
- PF5 REPLACE CEILING BOARDS. PROVIDE FOR REPLACING 4 BOARDS ON THE ROOMS WIDTH.

ROOFING

- T1 DEMOLISH EXISTING METAL ROOFING. REPAIR AND REPLACE DAMAGED ROOF PLANKS. PROVIDE FOR REPLACING 10% OF THOSE PLANKS. SUPPLY AND INSTALL NEW METAL ROOFING. SEE DETAILS ON A40.
- T2 CLEAN CHIMNEY BRICK MASONRY. REMORTARE ALL EXTERIOR BRICK MASONRY.
- T3 DEMOLISH STEEL CHIMNEY CAP. SUPPLY AND INSTALL A NEW STAINLESS STEEL CHIMNEY CAP.
- T4 NEW STAINLESS STEEL CHIMNEY. SEE DETAILS ON A40 SHEET SET.
- T5 NEW GALVANIZED STEEL GUTTER AND DOWNPIPE. SEE DETAILS ON A40 SHEET SET.
- T6 NEW STAINLESS STEEL CHIMNEY CAP.

PARTITIONS

- P1 FOR GENERAL WORK ON PARTITIONS, SEE A50 SHEET SET.
- P2 NEW BEARING WALL COVERED BY 16mm VERTICAL WOOD BOARDS ON EACH SIDE. SEE ENGINEER.
- P3 NEW SHEAR WALL COVERED BY 16mm VERTICAL WOOD BOARDS ON EACH SIDE. SEE ENGINEER.

DEMOLITION

- D1 DEMOLISH EXISTING STONE FOUNDATIONS. SELECT A SUFFICIENT AMOUNT OF STONES FOR LATER REINSTALLATION AS 90mm STONE VENEER ON NEW CONCRETE FOUNDATIONS. SEE ELEVATIONS ON A20-A21 SHEETS.
- D2 DEMOLISH BALCONY POSTS.
- D3 REPLACE DOOR AND FRAME.
- D4 CAREFULLY REMOVE AND RETURN TO OWNER DOOR AND HARDWARE.
- D5 DEMOLISH EXISTING WALLS. CAREFULLY REMOVE AND SET ASIDE ALL BOARDS, MOULDINGS, PLINTHS AND FRAME FOR REINSTALLATION.
- D6 DEMOLISH PLYWOOD PANELS.
- D7 DEMOLISH BALCONY, BALCONY RAILS AND STAIRS.
- D8 DEMOLISH WALL.
- D9 DEMOLISH CABINET.
- D10 DEMOLISH SHELF.
- D11 REMOVE WATER PUMP AND REINSTALL AFTER STRUCTURE WORKS.
- D12 DEMOLISH CHIMNEY FLUE.
- D13 CEILING : CAREFULLY REMOVE BOARDS AND MOULDING TO ALLOW THE CONSTRUCTION OF NEW LOAD-BEARING PARTITIONS. SET ASIDE FOR REINSTALLATION.
- D14 DEMOLISH KITCHEN COUNTER AND CABINETS.
- D15 DEMOLISH CLOSET.
- D16 CAREFULLY REMOVE AND SET ASIDE BOARDS FOR REINSTALLATION.
- D17 MAKE AN OPENING FOR THE CHIMNEY FLUE. SEE A11-2 SHEET.
- D18 REMOVE WOODEN DOORSTEP. REPAIR THE SURROUNDING FLOOR.
- D19 CAREFULLY REMOVE DOOR, MOULDINGS, FRAME AND HARDWARE FOR REINSTALLATION.
- D20 ON THE GROUND, REMOVE WOODEN LOGS. SEE ENGINEER.
- D21 ABOVE : REMOVE METAL CHIMNEY FLUE. CLOSE HORIZONTAL OPENING IN EXISTING MASONRY AND COVER APPARENT MASONRY WITH WOOD BOARDS IDENTICAL TO THE SURROUNDING.
- D22 REPLACE CHIMNEY WOOD STRUCTURE.

Canada
 Parcs Canada / Parks Canada
 Gestion des biens et réalisation de projets / Asset Management and Project Delivery
 Région du Québec / Quebec Region

sigmaarchitectes

Tt TETRA TECH

Ordre des architectes du Québec
 # 3695 ANNE VALLIÈRES ARCHITECTE
 2018-05-30

03	ÉMISSION 100%	2018-05-24
02	ÉMISSION 99%	2018-04-06
01	ÉMISSION 50%	2018-02-09
Révisions / description		date

Projet: AGENCE PARCS CANADA / PARC NATIONAL FORILLON / SECTEUR GRANDE-GRIVE / RÉFECTION DE LA MAISON JOSEPH-GAVEY / PARKS CANADA FORILLON NATIONAL PARK GRANDE-GRIVE REGION RESTORATION OF THE HOUSE JOSEPH-GAVEY

Dessin: ARCHITECTURE ARCHITECTURE / LOT-1 ÉLÉVATIONS AVANT DROITE / LOT-1 ELEVATIONS FRONT RIGHT

Conçu par: ANNE VALLIÈRES / Designed By: (yyyy/mm/dd)

Dessiné par: E. ROUSSEL / D. BÉDARD / D. MORIN-LAPRISE / Drawn By: (yyyy/mm/dd)

Examiné par: / Reviewed By: (yyyy/mm/dd)

Approuvé par: / Approved By: (yyyy/mm/dd)

PLANS EN PRÉPARATION / PLANS IN PREPARATION

No. du projet: 1817-2 / Project no. / APC / PCA

No. du dessin: A20@A21-EL-GEN-1817-2.DWG / Drawing no. / A20



EXISTING FRONT ELEVATION - PHOTO

SC. : NONE



EXISTING RIGHT ELEVATION - PHOTO

SC. : NONE

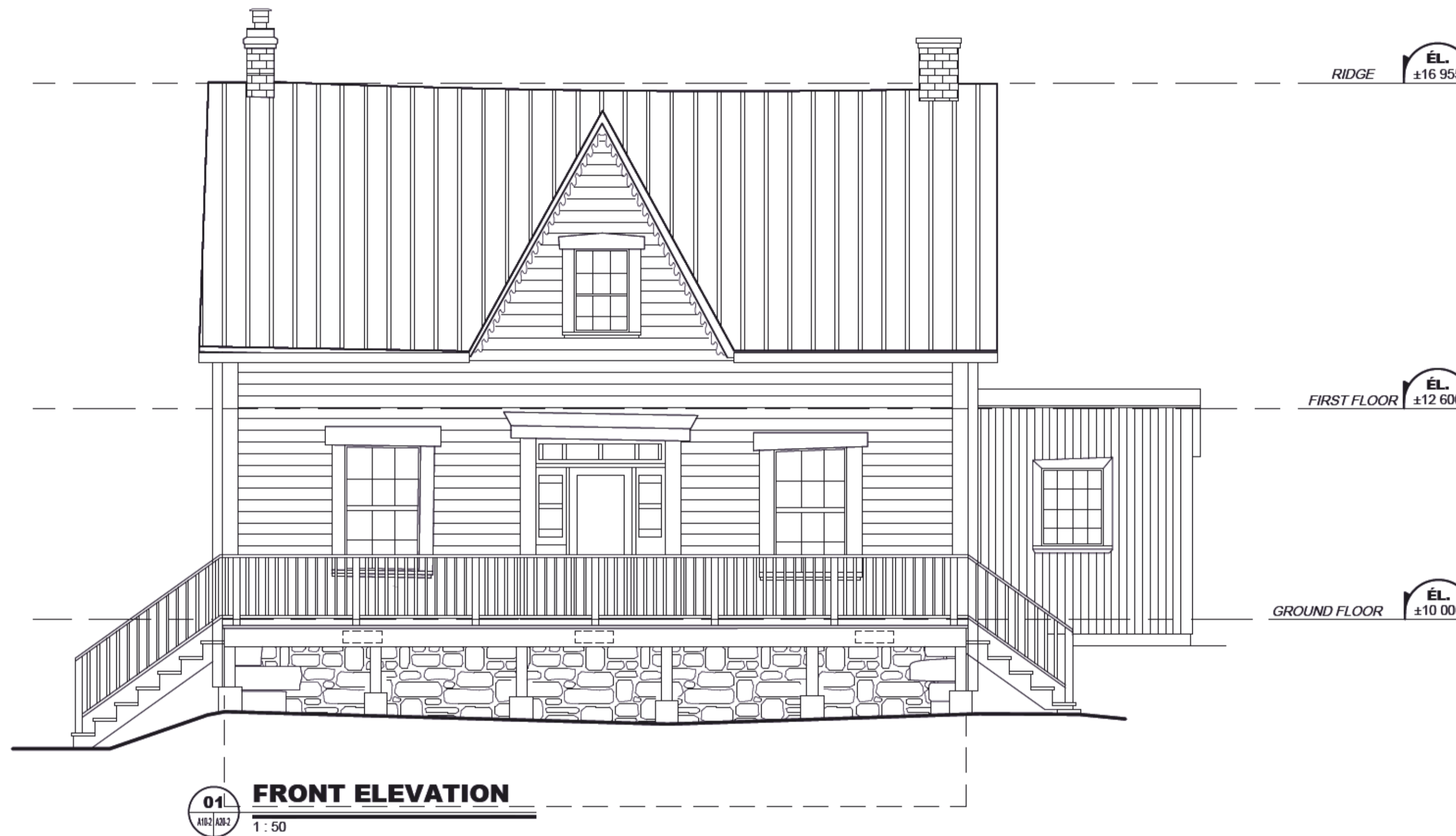

FRONT ELEVATION

1:50

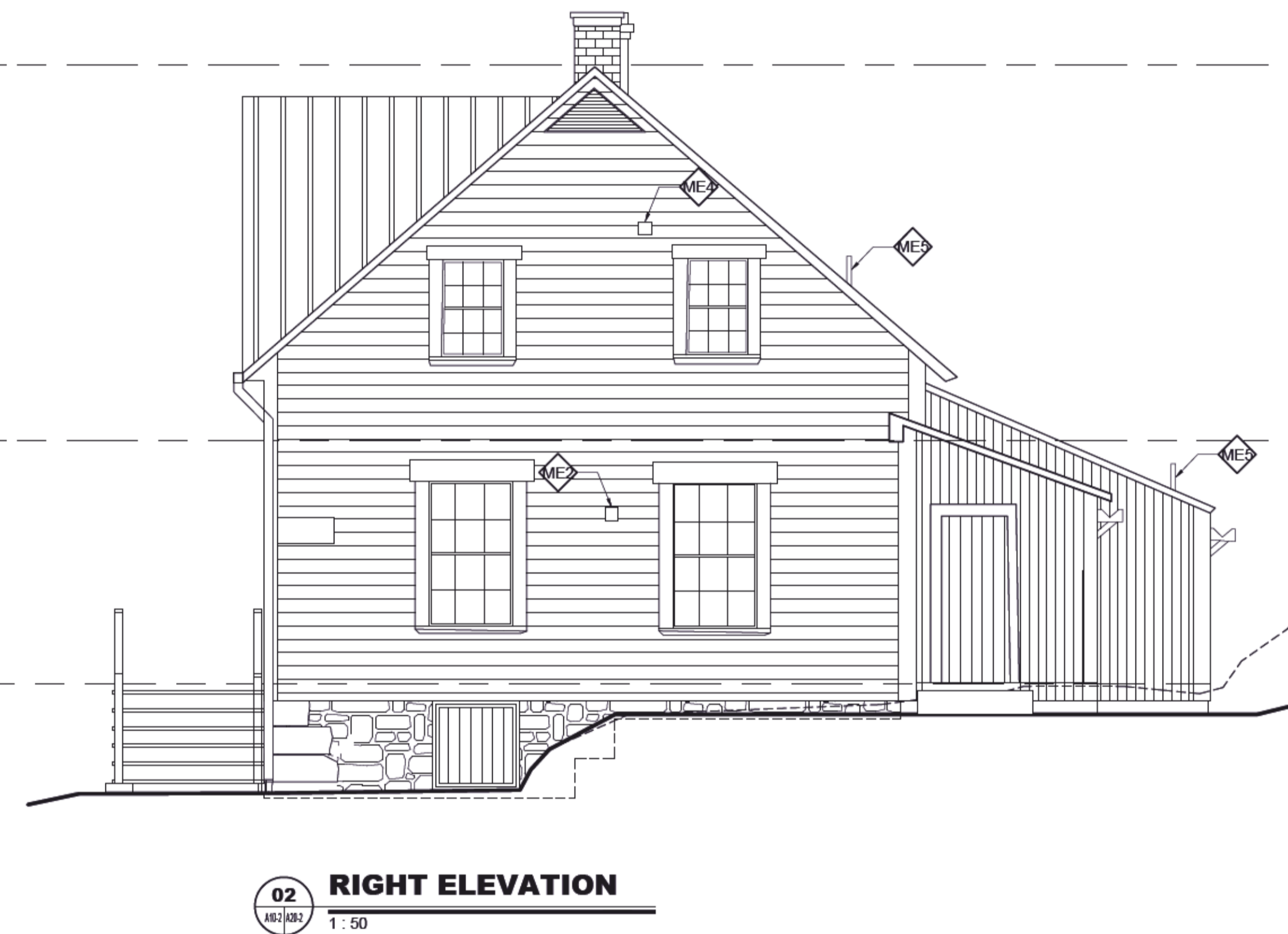

RIGHT ELEVATION

1:50

SPECIFIC NOTES - LOT.2

GENERAL

- G1) ALL FURNITURE AND HOUSEHOLD APPLIANCES ARE NOT PART OF THE CONTRACT.
- G2) SEEN ENGINEER FOR PLUMBING SPECIFICATIONS.
- G3) PAINT ALL PARTITIONS, WALLS, CEILINGS, FLOORS, DOORS, FRAMES, MOULDINGS.
- G4) CLEAN, PRIME AND PAINT THE WATER PUMP. PAINT THE CONCRETE BASE.

PARTITIONS

- C1) 38x140mm PARTITION FILLED WITH ROCK WOOL INSULATION AND COVERED WITH VERTICAL TONGUE AND GROOVE PLANKS, IDENTICAL TO EXISTING.
- C2) EXISTING PARTITION.
- C3) 2 16mm THICK TONGUE AND GROOVE VERTICAL PLANK PARTITION IDENTICAL TO EXISTING.
- C4) 38x64mm @400mm c/c PARTITION FILLED WITH ROCK WOOL INSULATION AND COVERED ON EACH SIDE WITH 150x16mm TONGUE AND GROOVE PLANKS.
- C5) 38x140mm @400mm c/c PARTITION COVERED ON EACH SIDE WITH 150x16mm TONGUE AND GROOVE PLANKS.
- C6) 38x64mm @400mm c/c PARTITION COVERED ON EACH SIDE WITH 150x16mm TONGUE AND GROOVE PLANKS.

BUILDING MECHANICS

- ME1) NEW FLOOR-BASED HEATING SYSTEM, SEE ENGINEER.
- ME2) RANGE EXHAUST WALL VENT, SEE ENGINEER.
- ME3) DRYER EXHAUST WALL VENT, SEE ENGINEER.
- ME4) WC EXHAUST WALL VENT, SEE ENGINEER.
- ME5) PLUMBING EXHAUST VENT, SEE ENGINEER.

FIXED FURNITURE

- MF1) HEADBOARD, SEE A61-2 SHEET.
- MF2) KITCHEN COUNTER AND CABINETS, SEE A60-2 SHEET.
- MF3) KITCHEN ISLAND, SEE A60-2 SHEET.
- MF4) BATHROOM COUNTER, SEE A61-2 SHEET.
- MF5) FIXED BENCH, SEE A61-2 SHEET.
- MF6) 405mm DEEP 25mm THICK WOOD SHELF WITH HANGER BAR.
- MF7) WOOD STOVE AND CHIMNEY, SEE A60-2 SHEET.
- MF8) NONINFLAMMABLE FLOOR PROTECTION, SEE A60-2 SHEET.
- MF9) WOOD PLANK WITH HOOKS, SEE A61-2 SHEET.

Canada

Parcs Canada Parks Canada
Gestion des biens et réalisation de projets Asset Management and Project Delivery
Région du Québec Quebec Region

sgmarchitectes

2018-05-30

révisions / revisions	description	date
03	ÉMISSION 100%	2018-05-24
02	ÉMISSION 99%	2018-04-06
01	ÉMISSION 50%	2018-02-09

A
C

A no. du détail / detail no.

B sur dessin no. / location drawing no.

C drawing no. / dessin no.

A
B
C

Projet **AGENCE PARCS CANADA** Project
PARC NATIONAL FORILLON
SECTEUR GRANDE-GRAVE
RÉFECTION DE LA MAISON
JOSEPH-GAVEY
PARCS CANADA
FORILLON NATIONAL PARK
GRANDE-GRAVE REGION
RESTORATION OF THE HOUSE
JOSEPH-GAVEY

Dessin **ARCHITECTURE** Drawing
ARCHITECTURE
LOT-2
ÉLEVATIONS
AVANT
DROITE
LOT-2
ELEVATIONS
FRONT
RIGHT

Conçu par	ANNE VALLIÈRES	Designed By	
Date		(yyyy/mm/dd)	
Dessiné par	E. ROUSSEL / D. BÉDARD / D. MORIN-LAPRISE	Drawn By	
Date		(yyyy/mm/dd)	
Examiné par		Reviewed By	
Date		(yyyy/mm/dd)	
Approuvé par		Approved By	
Date		(yyyy/mm/dd)	

PLANS EN PRÉPARATION
PLANS IN PREPARATION

No. du projet	1817-2	Project no.	
APC		PCA	
No. du dessin		Drawing no.	
A20@A21-EL-GEN-1817-2.DWG A20-2			



EXISTING BACK ELEVATION - PHOTO

SC. : NONE



EXISTING LEFT ELEVATION - PHOTO

SC. : NONE

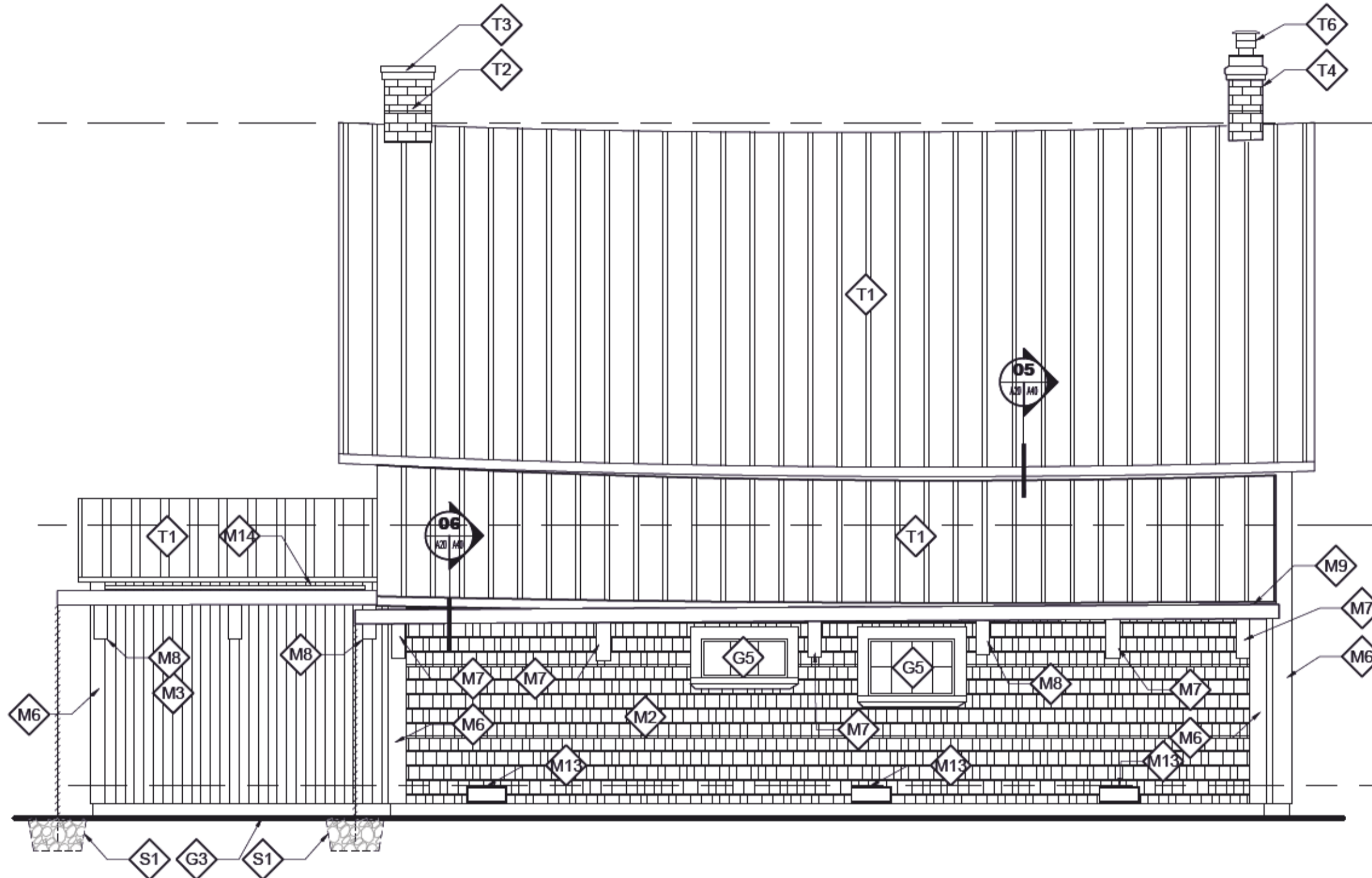

01 BACK ELEVATION

1:50



02 LEFT ELEVATION

1:50

SPECIFIC NOTES - LOT.1

GENERAL

- G1 ARCHITECTURAL WORK MUST BE EXECUTED AFTER STRUCTURAL WORK.
- G2 "REPLACE": REMOVE EXISTING ELEMENT. SUPPLY AND INSTALL NEW IDENTICAL ELEMENT.
- G3 ADJUST GROUND LEVEL, SO THERE IS AT LEAST 150mm UNDER THE BOTTOM OF EXTERIOR WALL FINISHES.
- G4 NEW BALCONY, NEW BALCONY RAIL AND NEW STAIRS. SEE DRAWINGS ON A41 SHEET.
- G5 WINDOWS TO BE REMOVED, RESTORED AND REINSTALLED. SEE WORK SCHEDULE ON SHEET A50.
- G6 DOORS TO BE REMOVED, RESTORED AND REINSTALLED. SEE WORK SCHEDULE ON SHEET A50.
- G7 PAINT ALL BUILDING FACADES. COLOR TO BE SPECIFIED.
- G8 NEW WOODEN STEP. SEE DETAILS ON SHEET A41.

STRUCTURE

- S1 RAINWATER CAPTATION BASIN. SEE ENGINEER.
- S2 NEW FOUNDATION WALLS, SEE ENGINEER.
- S3 PROFILE OF THE EXISTING BEAMS ABOVE, CONSERVED.
- S4 NEW BEAM, SEE ENGINEER.
- S5 NEW POST ON CONCRETE PILLAR, SEE ENGINEER.
- S6 NEW TRANSFER BEAM, SEE ENGINEER.
- S7 NEW END BEAM, SEE ENGINEER.

FOUNDATION

- F1 EXISTING QUOINS STONES. REMOVE AND REINSTALL IN THE SAME PLACE AFTER CUTTING.
- F2 EXISTING FOUNDATION STONES. REMOVE AND REINSTALL AFTER CUTTING.

FLOORING

- F3 MAKE A 125x760mm SLOT IN WOOD FLOOR TO ENABLE NATURAL VENTILATION. COORDINATE WITH LOT 2 DESIGN IN A11.
- F4 OPENING TO BE FILLED WITH THE SAME MATERIAL AS EXISTANT.
- F5 NEW FLOOR, SEE ENGINEER.
- F6 EXISTING FLOOR BOARDS TO FIX ADEQUATELY ON AN AREA OF ±1sq.m.

EXTERIOR WALL

- M1 SCRAPE, CLEAN AND PAINT EXTERIOR HORIZONTAL WOOD BOARDS AND CORNER MOULDINGS. PROVIDE FOR REPLACING 10% OF EXTERIOR HORIZONTAL WOOD FACING.
- M2 CEDAR SHINGLES FACING. PROVIDE FOR REPLACING 15% OF THE WALL SURFACE (±2.5sq.m. OUT OF 17sq.m.).
- M3 REMOVE EXTERIOR VERTICAL BOARDS FACING. AFTER STRUCTURAL WORK, INSTALL NEW IDENTICAL BOARDS.
- M4 REMOVE DECORATIVE ELEMENT AND SET ASIDE. SCRAPE, CLEAN, PAINT AND REINSTALL AFTER ROOFING WORKS.
- M5 REPLACE AND PAINT FASCIA BOARDS AFTER ROOFING WORKS.
- M6 REPLACE AND PAINT CORNER MOULDINGS.
- M7 SCRAPE, PAINT, CLEAN AND PAINT EXISTING GUTTER SUPPORTS.
- M8 SUPPLY AND INSTALL NEW WOOD GUTTER SUPPORT IDENTICAL TO EXISTING.
- M9 SUPPLY AND INSTALL NEW GUTTERS. DETAILS ON A40.
- M10 SCRAPE, CLEAN AND PAINT VENTILATION GRILL.
- M11 REMOVE IDENTIFICATION PLAQUE.
- M12 SCRAPE, CLEAN AND PAINT FASCIA BOARDS.
- M13 SUPPLY AND INSTALL NEW 400x150mm VENTILATION GRILL PAINTED SAME COLOR AS EXTERIOR WALLS. SEE DETAILS ON A40 SHEET SET.
- M14 NEW OPENING IN WOOD BOARDS TO ENABLE NATURAL VENTILATION. SEE DETAILS ON SHEET A40.

CEILING

- PF1 CURE DETERIORATED WOOD ELEMENTS. REPLACE ROTTEN PARTS.
- PF2 MAKE A 125x760mm SLOT IN WOOD CEILING TO ENABLE NATURAL VENTILATION. COORDINATE WITH LOT 2 DESIGN IN A11.
- PF3 OPENING FOR ATTIC ACCESS. SUPPLY AND INSTALL A NEW WOOD HATCH MADE IDENTICAL AS THE CEILING.
- PF4 OPENING TO BE FILLED WITH THE SAME MATERIAL AS SURROUNDING.
- PF5 REPLACE CEILING BOARDS. PROVIDE FOR REPLACING 4 BOARDS ON THE ROOMS WIDTH.

ROOFING

- R1 DEMOLISH EXISTING METAL ROOFING. REPAIR AND REPLACE DAMAGED ROOF PLANKS. PROVIDE FOR REPLACING 10% OF THOSE PLANKS. SUPPLY AND INSTALL NEW METAL ROOFING. SEE DETAILS ON A40.
- R2 CLEAN CHIMNEY BRICK MASONRY. REMORTARE ALL EXTERIOR BRICK MASONRY.
- R3 DEMOLISH STEEL CHIMNEY CAP. SUPPLY AND INSTALL A NEW STAINLESS STEEL CHIMNEY CAP.
- R4 NEW STAINLESS STEEL CHIMNEY. SEE DETAILS ON A40 SHEET SET.
- R5 NEW GALVANIZED STEEL GUTTER AND DOWNPIPE. SEE DETAILS ON A40 SHEET SET.
- R6 NEW STAINLESS STEEL CHIMNEY CAP.

PARTITIONS

- P1 FOR GENERAL WORK ON PARTITIONS, SEE A50 SHEET SET.
- P2 NEW BEARING WALL COVERED BY 16mm VERTICAL WOOD BOARDS ON EACH SIDE. SEE ENGINEER.
- P3 NEW SHEAR WALL COVERED BY 16mm VERTICAL WOOD BOARDS ON EACH SIDE. SEE ENGINEER.

DEMOLITION

- D1 DEMOLISH EXISTING STONE FOUNDATIONS. SELECT A SUFFICIENT AMOUNT OF STONES FOR LATER REINSTALLATION AS 90mm STONE VENEER ON NEW CONCRETE FOUNDATIONS. SEE ELEVATIONS ON A20-A21 SHEETS.
- D2 DEMOLISH BALCONY POSTS.
- D3 REPLACE DOOR AND FRAME.
- D4 CAREFULLY REMOVE AND RETURN TO OWNER DOOR AND HARDWARE.
- D5 DEMOLISH EXISTING WALLS. CAREFULLY REMOVE AND SET ASIDE ALL BOARDS, MOULDINGS, PLINTHS AND FRAME FOR REINSTALLATION.
- D6 DEMOLISH PLYWOOD PANELS.
- D7 DEMOLISH BALCONY, BALCONY RAILS AND STAIRS.
- D8 DEMOLISH WALL.
- D9 DEMOLISH CABINET.
- D10 DEMOLISH SHELF.
- D11 REMOVE WATER PUMP AND REINSTALL AFTER STRUCTURE WORKS.
- D12 DEMOLISH CHIMNEY FLUE.
- D13 CEILING: CAREFULLY REMOVE BOARDS AND MOULDING TO ALLOW THE CONSTRUCTION OF NEW LOAD-BEARING PARTITIONS. SET ASIDE FOR REINSTALLATION.
- D14 DEMOLISH KITCHEN COUNTER AND CABINETS.
- D15 DEMOLISH CLOSET.
- D16 CAREFULLY REMOVE AND SET ASIDE BOARDS FOR REINSTALLATION.
- D17 MAKE AN OPENING FOR THE CHIMNEY FLUE. SEE A11-2 SHEET.
- D18 REMOVE WOODEN DOORSTEP. REPAIR THE SURROUNDING FLOOR.
- D19 CAREFULLY REMOVE DOOR, MOULDINGS, FRAME AND HARDWARE FOR REINSTALLATION.
- D20 ON THE GROUND, REMOVE WOODEN LOGS. SEE ENGINEER.
- D21 ABOVE: REMOVE METAL CHIMNEY FLUE. CLOSE HORIZONTAL OPENING IN EXISTING MASONRY AND COVER APPARENT MASONRY WITH WOOD BOARDS IDENTICAL TO THE SURROUNDING.
- D22 REPLACE CHIMNEY WOOD STRUCTURE.

Canada
 Parcs Canada / Parks Canada
 Gestion des biens et réalisation de projets / Asset Management and Project Delivery
 Région du Québec / Quebec Region

sgmarchitectes

Tt TETRA TECH

Ordre des architectes du Québec
 # 3695 ANNE VALLIÈRES ARCHITECTE
 2018-05-30

révisions	description	date
03	ÉMISSION 100%	2018-05-24
02	ÉMISSION 99%	2018-04-06
01	ÉMISSION 50%	2018-02-09

Projet: AGENCE PARCS CANADA / PARC NATIONAL FORILLON / SECTEUR GRANDE-GRAVE / RÉFECTION DE LA MAISON JOSEPH-GAVEY / PARKS CANADA FORILLON NATIONAL PARK GRANDE-GRAVE REGION / RESTORATION OF THE HOUSE JOSEPH-GAVEY

Dessin: ARCHITECTURE ARCHITECTURE / LOT-1 ÉLÉVATIONS ARRIÈRE GAUCHE / LOT-1 ÉLÉVATIONS BACK LEFT

Conçu par: ANNE VALLIÈRES / Designed By: ANNE VALLIÈRES
 Date: / (yyyy/mm/dd)

Dessiné par: E. ROUSSEL / D. BÉDARD / D. MORIN-LAPRISE / Drawn By: E. ROUSSEL / D. BÉDARD / D. MORIN-LAPRISE
 Date: / (yyyy/mm/dd)

Examiné par: / Reviewed By: /
 Date: / (yyyy/mm/dd)

Approuvé par: / Approved By: /
 Date: / (yyyy/mm/dd)

PLANS EN PRÉPARATION / PLANS IN PREPARATION

No. du projet: 1817-2 / Project no.: 1817-2
 APC / PCA
 No. du dessin: A20@A21-EL-GEN-1817-2.DWG / Drawing no.: A20@A21-EL-GEN-1817-2.DWG A21



EXISTING BACK ELEVATION - PHOTO

SC : NONE



EXISTING LEFT ELEVATION - PHOTO

SC : NONE

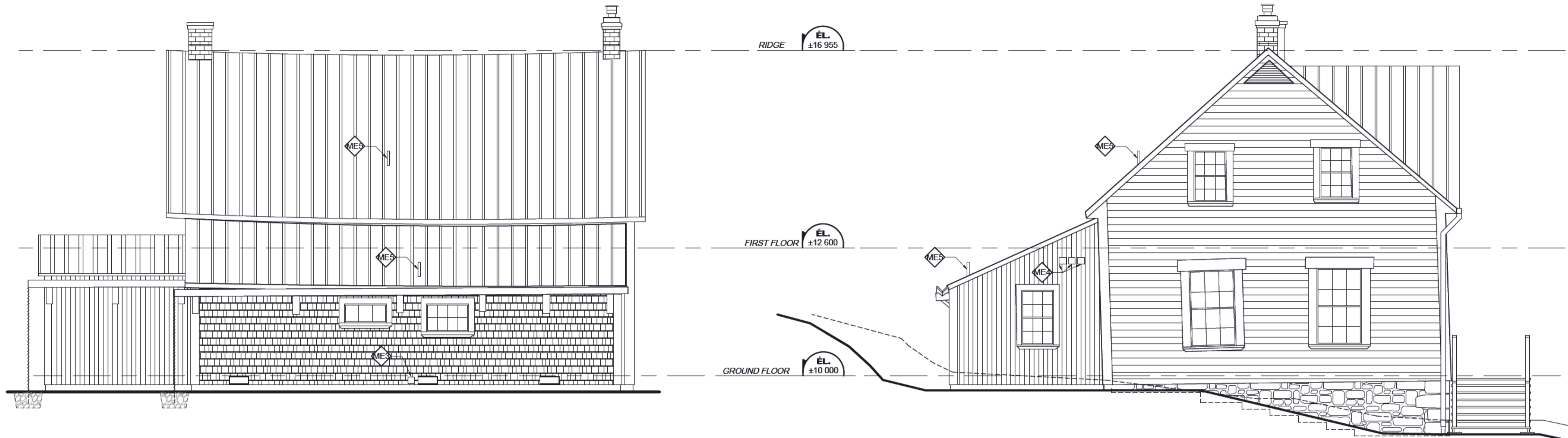

01 BACK ELEVATION

182/013 1:50

02 LEFT ELEVATION

182/013 1:50

SPECIFIC NOTES - LOT.2

GENERAL

- G1) ALL FURNITURE AND HOUSEHOLD APPLIANCES ARE NOT PART OF THE CONTRACT.
- G2) SEEN ENGINEER FOR PLUMBING SPECIFICATIONS.
- G3) PAINT ALL PARTITIONS, WALLS, CEILINGS, FLOORS, DOORS, FRAMES, MOULDINGS.
- G4) CLEAN, PRIME AND PAINT THE WATER PUMP. PAINT THE CONCRETE BASE.

PARTITIONS

- C1) 38x140mm PARTITION FILLED WITH ROCK WOOL INSULATION AND COVERED WITH VERTICAL TONGUE AND GROOVE PLANKS, IDENTICAL TO EXISTING.
- C2) EXISTING PARTITION.
- C3) 2 16mm THICK TONGUE AND GROOVE VERTICAL PLANK PARTITION IDENTICAL TO EXISTING.
- C4) 38x64mm @400mm c/c PARTITION FILLED WITH ROCK WOOL INSULATION AND COVERED ON EACH SIDE WITH 150x16mm TONGUE AND GROOVE PLANKS.
- C5) 38x140mm @400mm c/c PARTITION COVERED ON EACH SIDE WITH 150x16mm TONGUE AND GROOVE PLANKS.
- C6) 38x64mm @400mm c/c PARTITION COVERED ON EACH SIDE WITH 150x16mm TONGUE AND GROOVE PLANKS.

BUILDING MECHANICS

- ME1) NEW FLOOR-BASED HEATING SYSTEM, SEE ENGINEER.
- ME2) RANGE EXHAUST WALL VENT, SEE ENGINEER.
- ME3) DRYER EXHAUST WALL VENT, SEE ENGINEER.
- ME4) WC EXHAUST WALL VENT, SEE ENGINEER.
- ME5) PLUMBING EXHAUST VENT, SEE ENGINEER.

FIXED FURNITURE

- MF1) HEADBOARD, SEE A61-2 SHEET.
- MF2) KITCHEN COUNTER AND CABINETS, SEE A60-2 SHEET.
- MF3) KITCHEN ISLAND, SEE A60-2 SHEET.
- MF4) BATHROOM COUNTER, SEE A61-2 SHEET.
- MF5) FIXED BENCH, SEE A61-2 SHEET.
- MF6) 405mm DEEP 25mm THICK WOOD SHELF WITH HANGER BAR.
- MF7) WOOD STOVE AND CHIMNEY, SEE A60-2 SHEET.
- MF8) NONINFLAMMABLE FLOOR PROTECTION, SEE A60-2 SHEET.
- MF9) WOOD PLANK WITH HOOKS, SEE A61-2 SHEET.

Canada
 Parc Canada / Parks Canada
 Gestion des biens et réalisation de projets / Asset Management and Project Delivery
 Région du Québec / Quebec Region

sigmaarchitectes

Tt TETRA TECH

Ordre des architectes du Québec
 # 3695 ANNE VALLIÈRES ARCHITECTE
 2018-05-30

révisions / revisions	description	date
03	ÉMISSION 100%	2018-05-24
02	ÉMISSION 99%	2018-04-06
01	ÉMISSION 50%	2018-02-09

A	A no. du détail / detail no.	A
B	B sur dessin no. / location drawing no.	B
C	C drawing no. / dessin no.	C

Projet / Project
 AGENCE PARCS CANADA / PARC NATIONAL FORILLON / SECTEUR GRANDE-GRAVE / RÉFECTION DE LA MAISON JOSEPH-GAVEY / PARKS CANADA FORILLON NATIONAL PARK GRANDE-GRAVE REGION RESTORATION OF THE HOUSE JOSEPH-GAVEY

Dessin / Drawing
 ARCHITECTURE ARCHITECTURE / LOT-2 ÉLEVATIONS ARRIÈRE GAUCHE / LOT-2 ELEVATIONS BACK LEFT

Conçu par / Designed By: ANNE VALLIÈRES (yyyy/mm/dd)
 Dessiné par / Drawn By: E. ROUSSEL / D. BÉDARD / D. MORIN-LAPRISE (yyyy/mm/dd)
 Date / Date: (yyyy/mm/dd)
 Examiné par / Reviewed By: (yyyy/mm/dd)
 Date / Date: (yyyy/mm/dd)
 Approuvé par / Approved By: (yyyy/mm/dd)
 Date / Date: (yyyy/mm/dd)

PLANS EN PRÉPARATION / PLANS IN PREPARATION
 No. du projet / Project no.: 1817-2
 APC / PCA
 No. du dessin / Drawing no.: A20@A21-EL-GEN-1817-2.DWG A21-2



EXISTING BACK ELEVATION - PHOTO

SC. : NONE



EXISTING FRONT ELEVATION - PHOTO

SC. : NONE



EXISTING RIGHT ELEVATION - PHOTO

SC. : NONE



EXISTING LEFT ELEVATION - PHOTO

SC. : NONE



PHOTO 1 - EXISTING CRACKED FOUNDATION



PHOTO 2 - EXISTING CORNER MOLDING



PHOTO 3 - EXISTING DOOR STEP



PHOTO 4 - EXISTING WINDOW SILL



PHOTO 5 - EXISTING FRONT FASCIA AND SOFFIT



PHOTO 6 - EXISTING CHIMNEY



PHOTO 7 - EXISTING CORNER STONES



2018-05-30

révisions / revisions	description	date
03	ÉMISSION 100%	2018-05-24
02	ÉMISSION 99%	2018-04-06
01	ÉMISSION 50%	2018-02-09

A	A no. du détail / detail no.	A
B	sur dessin / location drawing no.	B
C	drawing no. / dessin no.	C

Projet / Project
 AGENCE PARCS CANADA / PARC NATIONAL FORILLON / SECTEUR GRANDE-GRAVE
 RÉFECTION DE LA MAISON JOSEPH-GAVEY
 PARKS CANADA / FORILLON NATIONAL PARK / GRANDE-GRAVE REGION
 RESTORATION OF THE HOUSE JOSEPH-GAVEY

Dessin / Drawing
 ARCHITECTURE ARCHITECTURE
 LOT-1
 PHOTOS EXTÉRIEUR
 LOT-1
 EXTERIOR PHOTOS

Conçu par / Designed By
 ANNE VALLIÈRES (yyyy/mm/dd)
 Dessiné par / Drawn By
 E. ROUSSEL / D. BÉDARD / D. MORIN-LAPRISE (yyyy/mm/dd)
 Examiné par / Reviewed By
 - - (yyyy/mm/dd)
 Approuvé par / Approved By
 - - (yyyy/mm/dd)

PLANS EN PRÉPARATION / PLANS IN PREPARATION

No. du projet / Project no.
 1817-2
 APC / PCA
 No. du dessin / Drawing no.
 A20@A22-EL-GEN-1817-2.DWG A22



2018-05-30

révisions / revisions	description	date
03	ÉMISSION 100%	2018-05-24
02	ÉMISSION 99%	2018-04-06
01	XXXXXXXXXXXXXX	XXXX-XX-XX

A	A no. du détail / detail no.	A
B	sur dessin no. / location drawing no.	B
C	drawing no. / dessin no.	C

Projet / Project: AGENCE PARCS CANADA / PARC NATIONAL FORILLON / SECTEUR GRANDE-GRAVE / RÉFECTION DE LA MAISON JOSEPH-GAVEY / PARKS CANADA / FORILLON NATIONAL PARK / GRANDE-GRAVE REGION / RESTORATION OF THE HOUSE JOSEPH-GAVEY

Dessin / Drawing: ARCHITECTURE

LOT-1 / COUPES GÉNÉRALES

Conçu par / Designed By: ANNE VALLIÈRES	Date / (yyyy/mm/dd)
Dessiné par / Drawn By: E. ROUSSEL / D. BÉDARD / D. MORIN-LAPRISE	Date / (yyyy/mm/dd)
Examiné par / Reviewed By:	Date / (yyyy/mm/dd)
Approuvé par / Approved By:	Date / (yyyy/mm/dd)

PLANS EN PRÉPARATION / PLANS IN PREPARATION

No. du projet / Project no.: 1817-2	APC / PCA
No. du dessin / Drawing no.: A30-CO-GEN-1817-2.DWG	A30

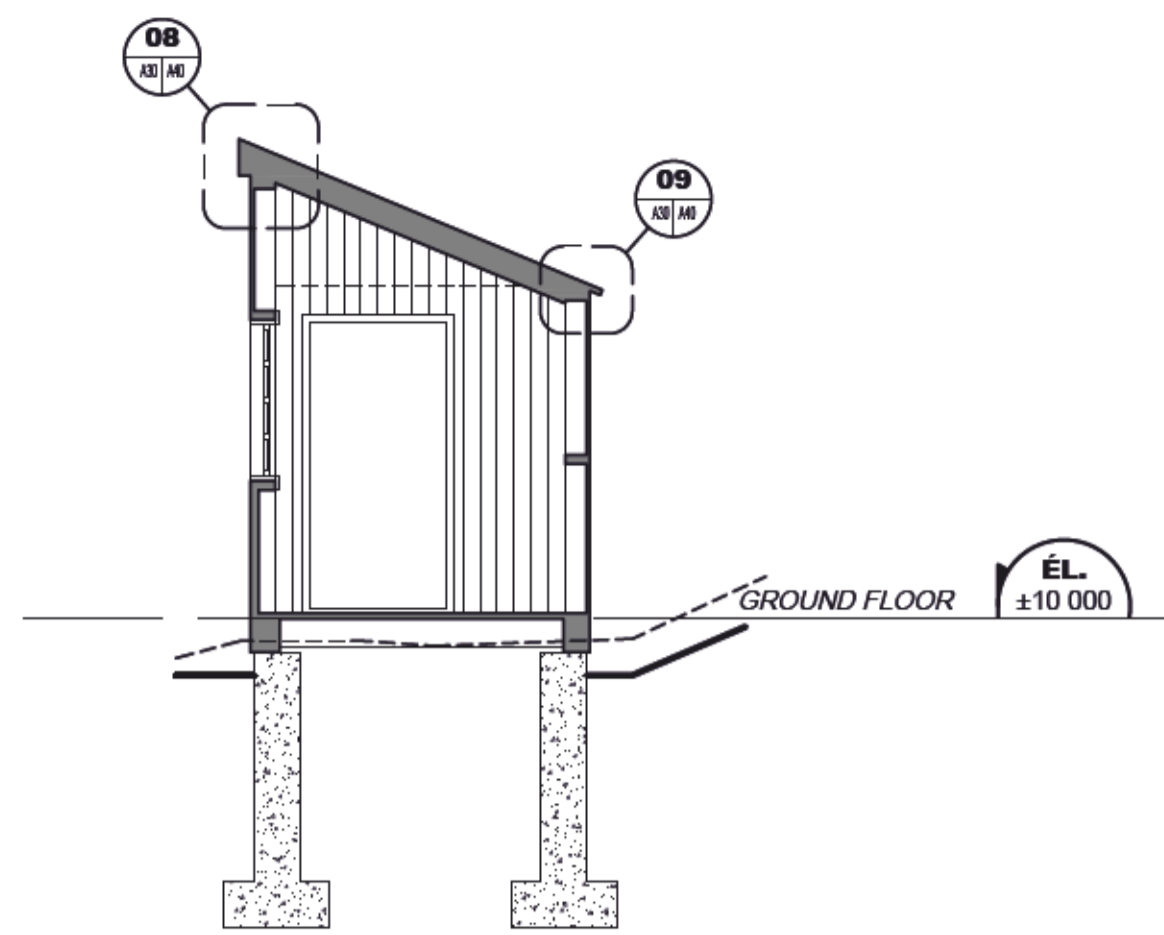

03 TRANSVERSE CROSS-SECTION
 1:50

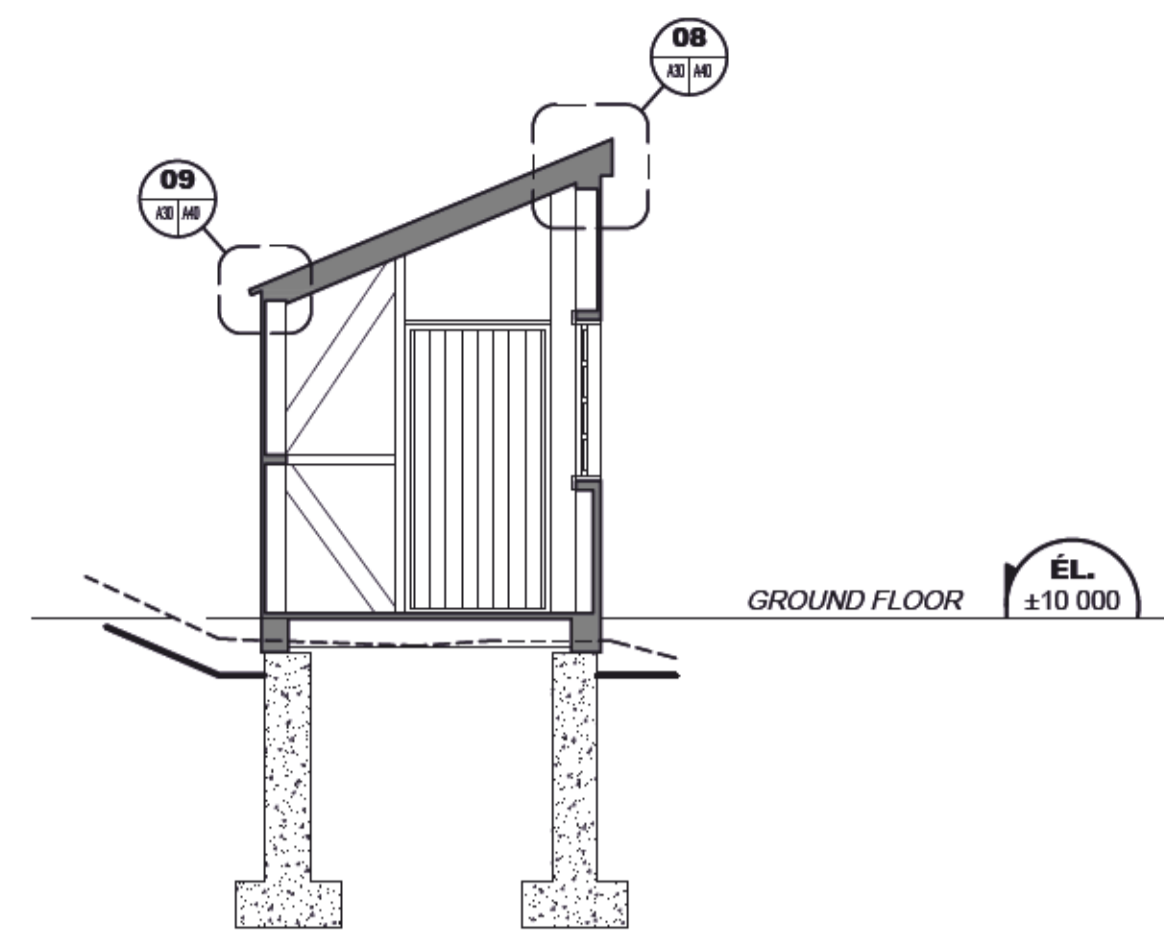

04 TRANSVERSE CROSS-SECTION
 1:50

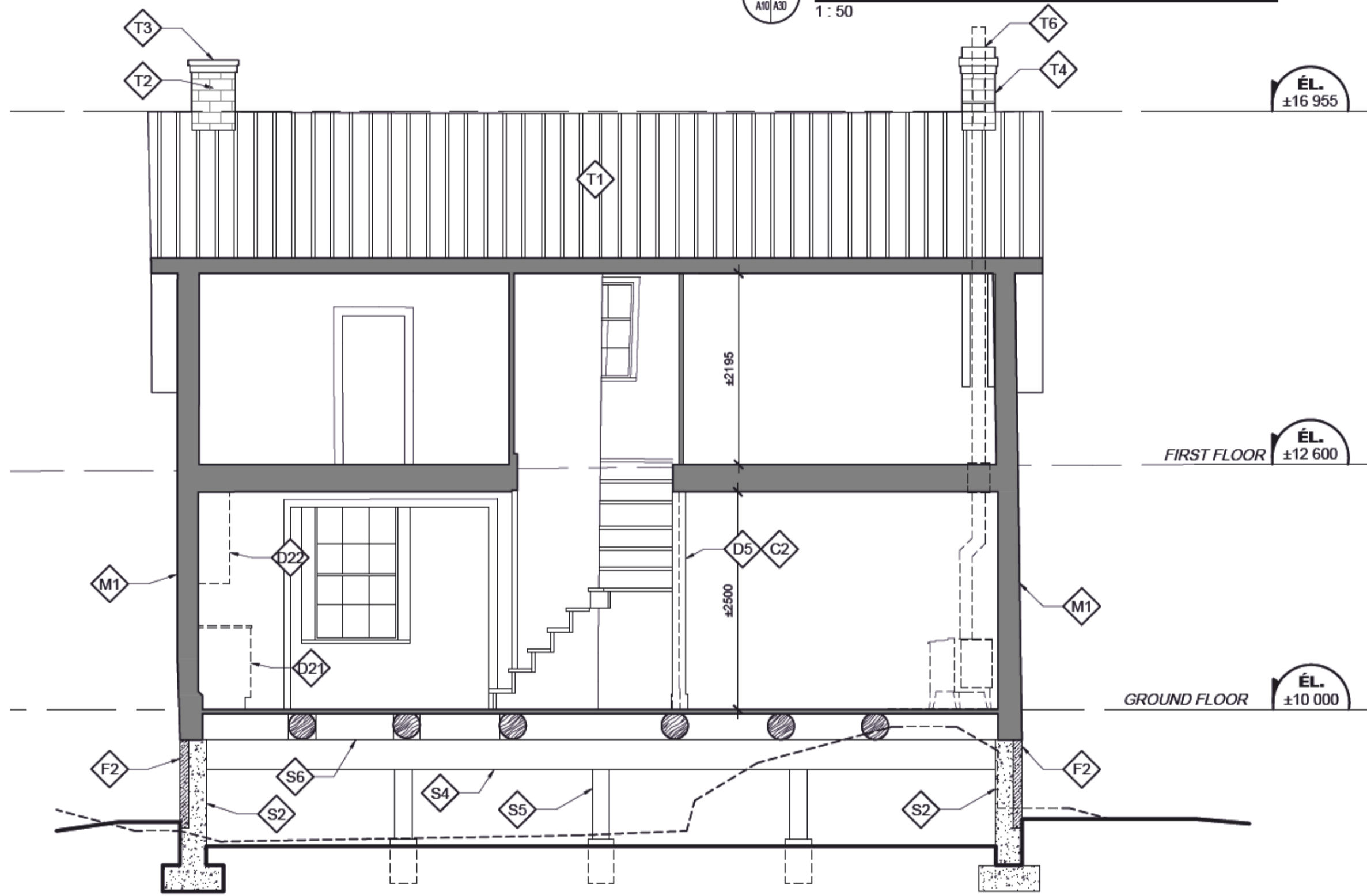

01 LONGITUDINAL CROSS-SECTION
 1:50

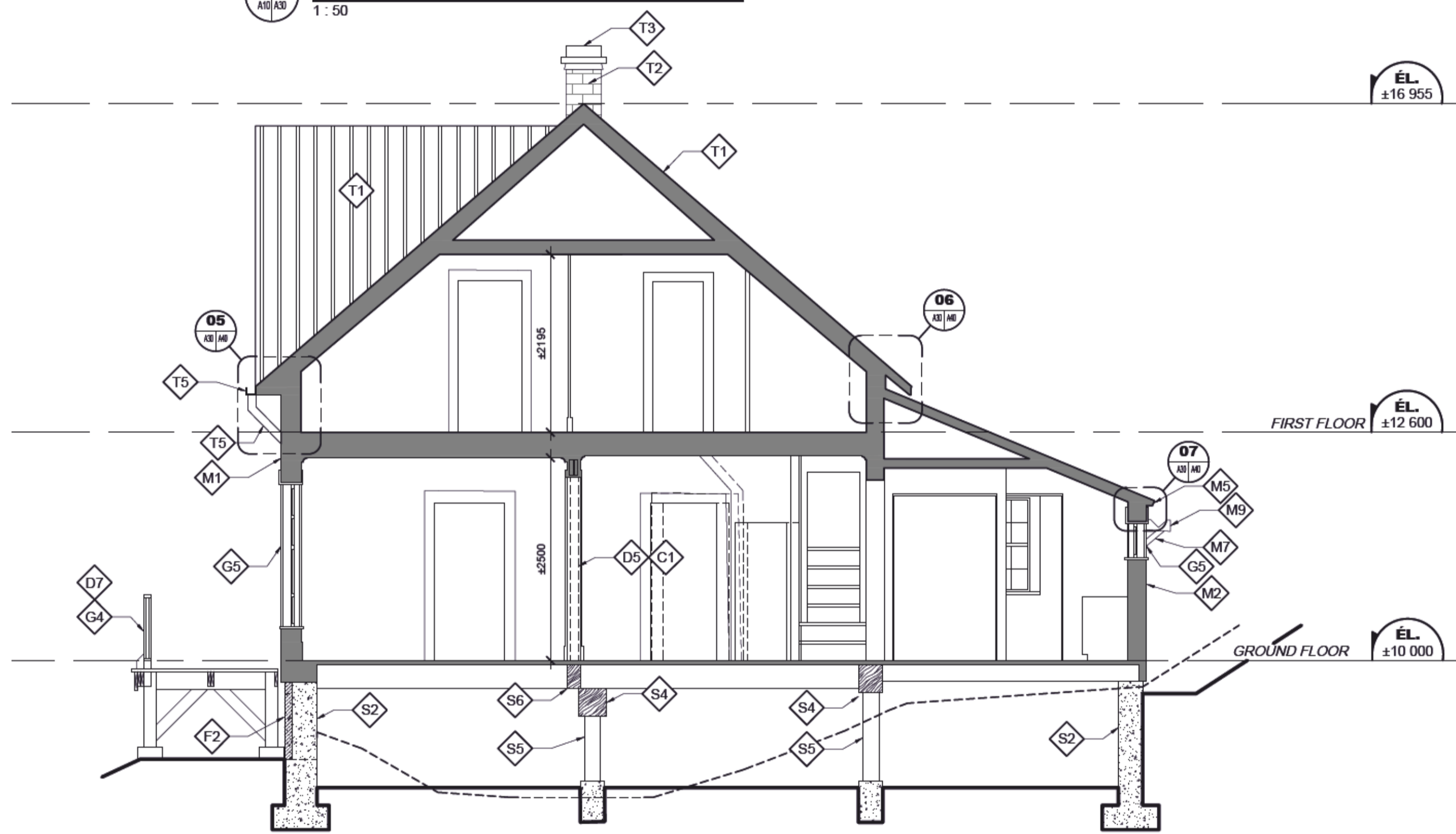

02 TRANSVERSE CROSS-SECTION - HOUSE
 1:50

SPECIFIC NOTES - LOT.1

GENERAL

- G1 ARCHITECTURAL WORK MUST BE EXECUTED AFTER STRUCTURAL WORK.
- G2 "REPLACE": REMOVE EXISTING ELEMENT. SUPPLY AND INSTALL NEW IDENTICAL ELEMENT.
- G3 ADJUST GROUND LEVEL, SO THERE IS AT LEAST 150mm UNDER THE BOTTOM OF EXTERIOR WALL FINISHES.
- G4 NEW BALCONY, NEW BALCONY RAIL AND NEW STAIRS. SEE DRAWINGS ON A41 SHEET.
- G5 WINDOWS TO BE REMOVED, RESTORED AND REINSTALLED. SEE WORK SCHEDULE ON SHEET A50.
- G6 DOORS TO BE REMOVED, RESTORED AND REINSTALLED. SEE WORK SCHEDULE ON SHEET A50.
- G7 PAINT ALL BUILDING FACADES. COLOR TO BE SPECIFIED.
- G8 NEW WOODEN STEP. SEE DETAILS ON SHEET A41.

STRUCTURE

- S1 RAINWATER CAPTION BASIN. SEE ENGINEER.
- S2 NEW FOUNDATION WALLS, SEE ENGINEER.
- S3 PROFILE OF THE EXISTING BEAMS ABOVE, CONSERVED.
- S4 NEW BEAM, SEE ENGINEER.
- S5 NEW POST ON CONCRETE PILLAR, SEE ENGINEER.
- S6 NEW TRANSFER BEAM, SEE ENGINEER.
- S7 NEW END BEAM, SEE ENGINEER.

FOUNDATION

- F1 EXISTING QUOINS STONES. REMOVE AND REINSTALL IN THE SAME PLACE AFTER CUTTING.
- F2 EXISTING FOUNDATION STONES. REMOVE AND REINSTALL AFTER CUTTING.

FLOORING

- F3 MAKE A 25x760mm SLOT IN WOOD FLOOR TO ENABLE NATURAL VENTILATION. COORDINATE WITH LOT 2 DESIGN IN A11.
- F4 OPENING TO BE FILLED WITH THE SAME MATERIAL AS EXISTANT.
- F5 NEW FLOOR, SEE ENGINEER.
- F6 EXISTING FLOOR BOARDS TO FIX ADEQUATELY ON AN AREA OF ±1sq.m.

EXTERIOR WALL

- M1 SCRAPE, CLEAN AND PAINT EXTERIOR HORIZONTAL WOOD BOARDS AND CORNER MOULDINGS. PROVIDE FOR REPLACING 10% OF EXTERIOR HORIZONTAL WOOD FACING.
- M2 CEDAR SHINGLES FACING. PROVIDE FOR REPLACING 15% OF THE WALL SURFACE (±2.5sq.m. OUT OF 17sq.m.).
- M3 REMOVE EXTERIOR VERTICAL BOARDS FACING. AFTER STRUCTURAL WORK, INSTALL NEW IDENTICAL BOARDS.
- M4 REMOVE DECORATIVE ELEMENT AND SET ASIDE. SCRAPE, CLEAN, PAINT AND REINSTALL AFTER ROOFING WORKS.
- M5 REPLACE AND PAINT FASCIA BOARDS AFTER ROOFING WORKS.
- M6 REPLACE AND PAINT CORNER MOULDINGS.
- M7 SCRAPE, PAINT, CLEAN AND PAINT EXISTING GUTTER SUPPORTS.
- M8 SUPPLY AND INSTALL NEW WOOD GUTTER SUPPORT IDENTICAL TO EXISTING.
- M9 SUPPLY AND INSTALL NEW GUTTERS. DETAILS ON A40.
- M10 SCRAPE, CLEAN AND PAINT VENTILATION GRILL.
- M11 REMOVE IDENTIFICATION PLAQUE.
- M12 SCRAPE, CLEAN AND PAINT FASCIA BOARDS.
- M13 SUPPLY AND INSTALL NEW 400x150mm VENTILATION GRILL PAINTED SAME COLOR AS EXTERIOR WALLS. SEE DETAILS ON A40 SHEET SET.
- M14 NEW OPENING IN WOOD BOARDS TO ENABLE NATURAL VENTILATION. SEE DETAILS ON SHEET A40.

CEILING

- PF1 CURE DETERIORATED WOOD ELEMENTS. REPLACE ROTTEN PARTS.
- PF2 MAKE A 25x760mm SLOT IN WOOD CEILING TO ENABLE NATURAL VENTILATION. COORDINATE WITH LOT 2 DESIGN IN A11.
- PF3 OPENING FOR ATTIC ACCESS. SUPPLY AND INSTALL A NEW WOOD HATCH MADE IDENTICAL AS THE CEILING.
- PF4 OPENING TO BE FILLED WITH THE SAME MATERIAL AS SURROUNDING.
- PF5 REPLACE CEILING BOARDS. PROVIDE FOR REPLACING 4 BOARDS ON THE ROOMS WIDTH.

ROOFING

- T1 DEMOLISH EXISTING METAL ROOFING. REPAIR AND REPLACE DAMAGED ROOF PLANKS. PROVIDE FOR REPLACING 10% OF THOSE PLANKS. SUPPLY AND INSTALL NEW METAL ROOFING. SEE DETAILS ON A40.
- T2 CLEAN CHIMNEY BRICK MASONRY. REMORTARE ALL EXTERIOR BRICK MASONRY.
- T3 DEMOLISH STEEL CHIMNEY CAP. SUPPLY AND INSTALL A NEW STAINLESS STEEL CHIMNEY CAP.
- T4 NEW STAINLESS STEEL CHIMNEY. SEE DETAILS ON A40 SHEET SET.
- T5 NEW GALVANIZED STEEL GUTTER AND DOWNPIPE. SEE DETAILS ON A40 SHEET SET.
- T6 NEW STAINLESS STEEL CHIMNEY CAP.

PARTITIONS

- C1 NEW BEARING WALL COVERED BY 18mm VERTICAL WOOD BOARDS ON EACH SIDE. SEE ENGINEER.
- C2 NEW SHEAR WALL COVERED BY 18mm VERTICAL WOOD BOARDS ON EACH SIDE. SEE ENGINEER.

DEMOLITION

- D1 DEMOLISH EXISTING STONE FOUNDATIONS. SELECT A SUFFICIENT AMOUNT OF STONES FOR LATER REINSTALLATION AS 90mm STONE VENEER ON NEW CONCRETE FOUNDATIONS. SEE ELEVATIONS ON A20-A21 SHEETS.
- D2 CLEAN CHIMNEY BRICK MASONRY. REMORTARE ALL EXTERIOR BRICK MASONRY.
- D3 DEMOLISH STEEL CHIMNEY CAP. SUPPLY AND INSTALL A NEW STAINLESS STEEL CHIMNEY CAP.
- D4 NEW STAINLESS STEEL CHIMNEY. SEE DETAILS ON A40 SHEET SET.
- D5 NEW GALVANIZED STEEL GUTTER AND DOWNPIPE. SEE DETAILS ON A40 SHEET SET.
- D6 NEW STAINLESS STEEL CHIMNEY CAP.
- D7 DEMOLISH EXISTING STONE FOUNDATIONS. SELECT A SUFFICIENT AMOUNT OF STONES FOR LATER REINSTALLATION AS 90mm STONE VENEER ON NEW CONCRETE FOUNDATIONS. SEE ELEVATIONS ON A20-A21 SHEETS.
- D8 DEMOLISH BALCONY POSTS.
- D9 REPLACE DOOR AND FRAME.
- D10 CAREFULLY REMOVE AND RETURN TO OWNER DOOR AND HARDWARE.
- D11 DEMOLISH EXISTING WALLS. CAREFULLY REMOVE AND SET ASIDE ALL BOARDS, MOULDINGS, PLINTHS AND FRAME FOR REINSTALLATION.
- D12 DEMOLISH PLYWOOD PANELS.
- D13 DEMOLISH BALCONY, BALCONY RAILS AND STAIRS.
- D14 DEMOLISH WALL.
- D15 DEMOLISH CABINET.
- D16 DEMOLISH SHELF.
- D17 REMOVE WATER PUMP AND REINSTALL AFTER STRUCTURE WORKS.
- D18 DEMOLISH CHIMNEY FLUE.
- D19 CEILING: CAREFULLY REMOVE BOARDS AND MOULDING TO ALLOW THE CONSTRUCTION OF NEW LOAD-BEARING PARTITIONS. SET ASIDE FOR REINSTALLATION.
- D20 DEMOLISH KITCHEN COUNTER AND CABINETS.
- D21 DEMOLISH CLOSET.
- D22 CAREFULLY REMOVE AND SET ASIDE BOARDS FOR REINSTALLATION.
- D23 MAKE AN OPENING FOR THE CHIMNEY FLUE. SEE A11-2 SHEET.
- D24 REMOVE WOODEN DOORSTEP. REPAIR THE SURROUNDING FLOOR.
- D25 CAREFULLY REMOVE DOOR, MOULDINGS, FRAME AND HARDWARE FOR REINSTALLATION.
- D26 ON THE GROUND, REMOVE WOODEN LOGS. SEE ENGINEER.
- D27 ABOVE: REMOVE METAL CHIMNEY FLUE. CLOSE HORIZONTAL OPENING IN EXISTING MASONRY AND COVER APPARENT MASONRY WITH WOOD BOARDS IDENTICAL TO THE SURROUNDING.
- D28 REPLACE CHIMNEY WOOD STRUCTURE.



2018-05-30

révisions / revisions	description	date
03	ÉMISSION 100%	2018-05-24
02	ÉMISSION 99%	2018-04-06
01	XXXXXXXXXXXXXX	XXXX-XX-XX

A	A no. du détail / detail no.	A
B	sur dessin no. / location drawing no.	B
C	drawing no. / dessin no.	C

Projet / Project: AGENCE PARCS CANADA / PARC NATIONAL FORILLON / SECTEUR GRANDE-GRAVE / RÉFECTION DE LA MAISON JOSEPH-GAVEY / PARKS CANADA / FORILLON NATIONAL PARK / GRANDE-GRAVE REGION / RESTORATION OF THE HOUSE JOSEPH-GAVEY

Dessin / Drawing: ARCHITECTURE / LOT-2 / COUPES GÉNÉRALES

Conçu par / Designed By: ANNE VALLIÈRES	Date / (yyyy/mm/dd)
Dessiné par / Drawn By: E. ROUSSEL / D. BÉDARD / D. MORIN-LAPRISE	Date / (yyyy/mm/dd)
Examiné par / Reviewed By:	Date / (yyyy/mm/dd)
Approuvé par / Approved By:	Date / (yyyy/mm/dd)

PLANS EN PRÉPARATION / PLANS IN PREPARATION
 No. du projet / Project no.: 1817-2
 APC / PCA
 No. du dessin / Drawing no.: A30-CO-GEN-1817-2.DWG / A30-2

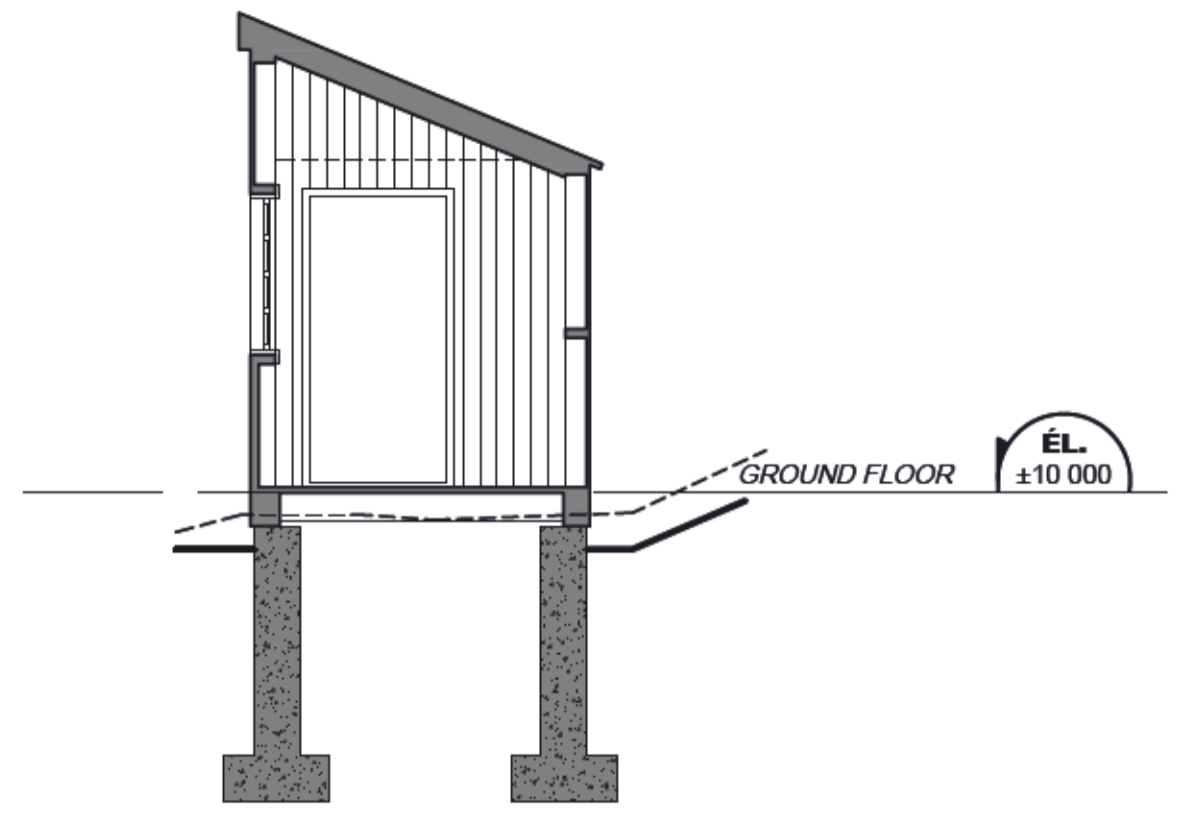

03 TRANSVERSE CROSS-SECTION
 1:50

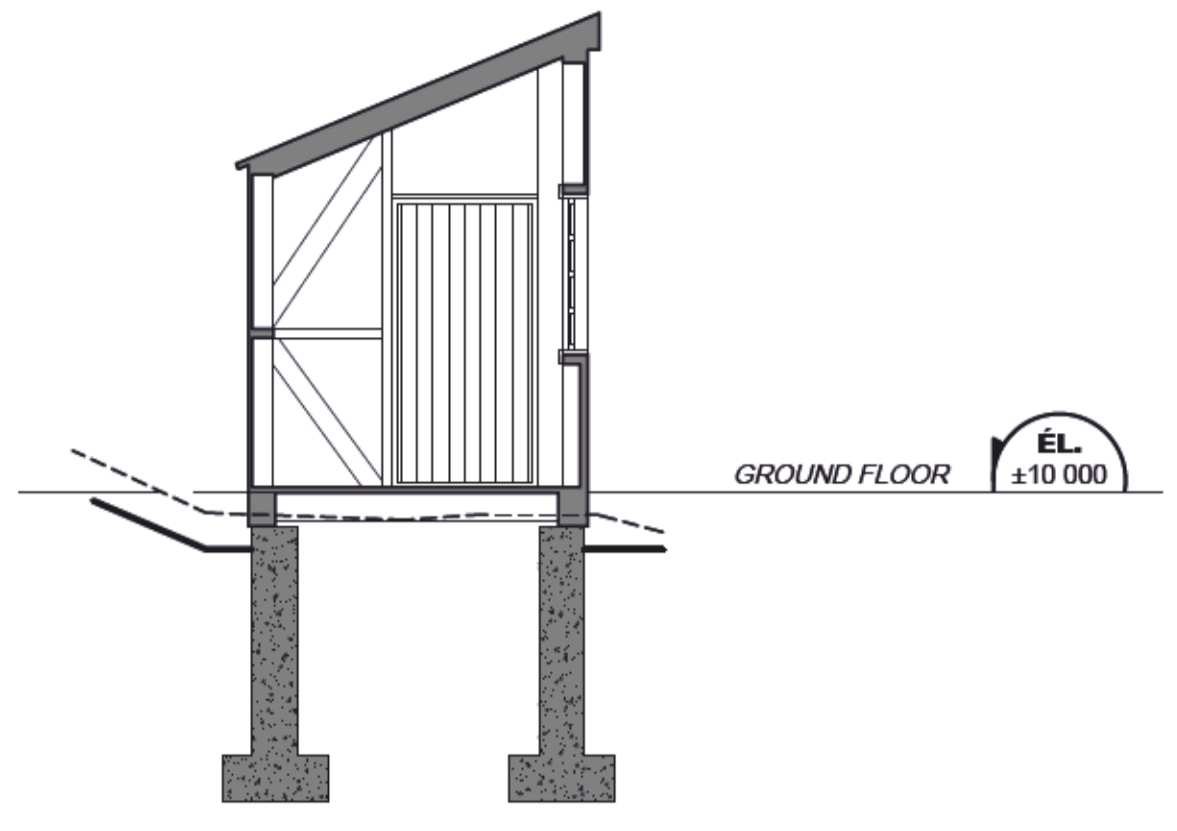

04 TRANSVERSE CROSS-SECTION
 1:50

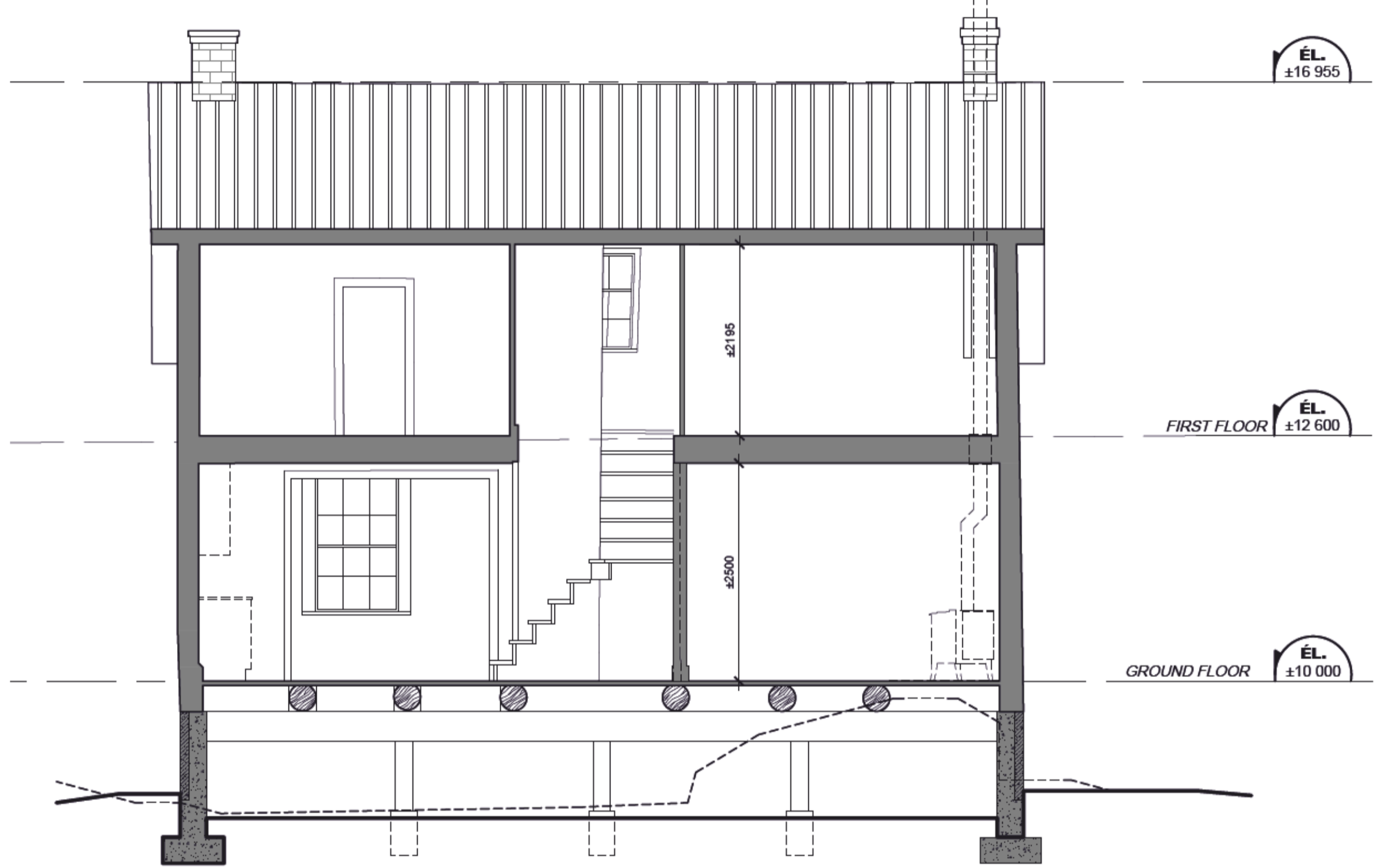

01 LONGITUDINAL CROSS-SECTION
 1:50

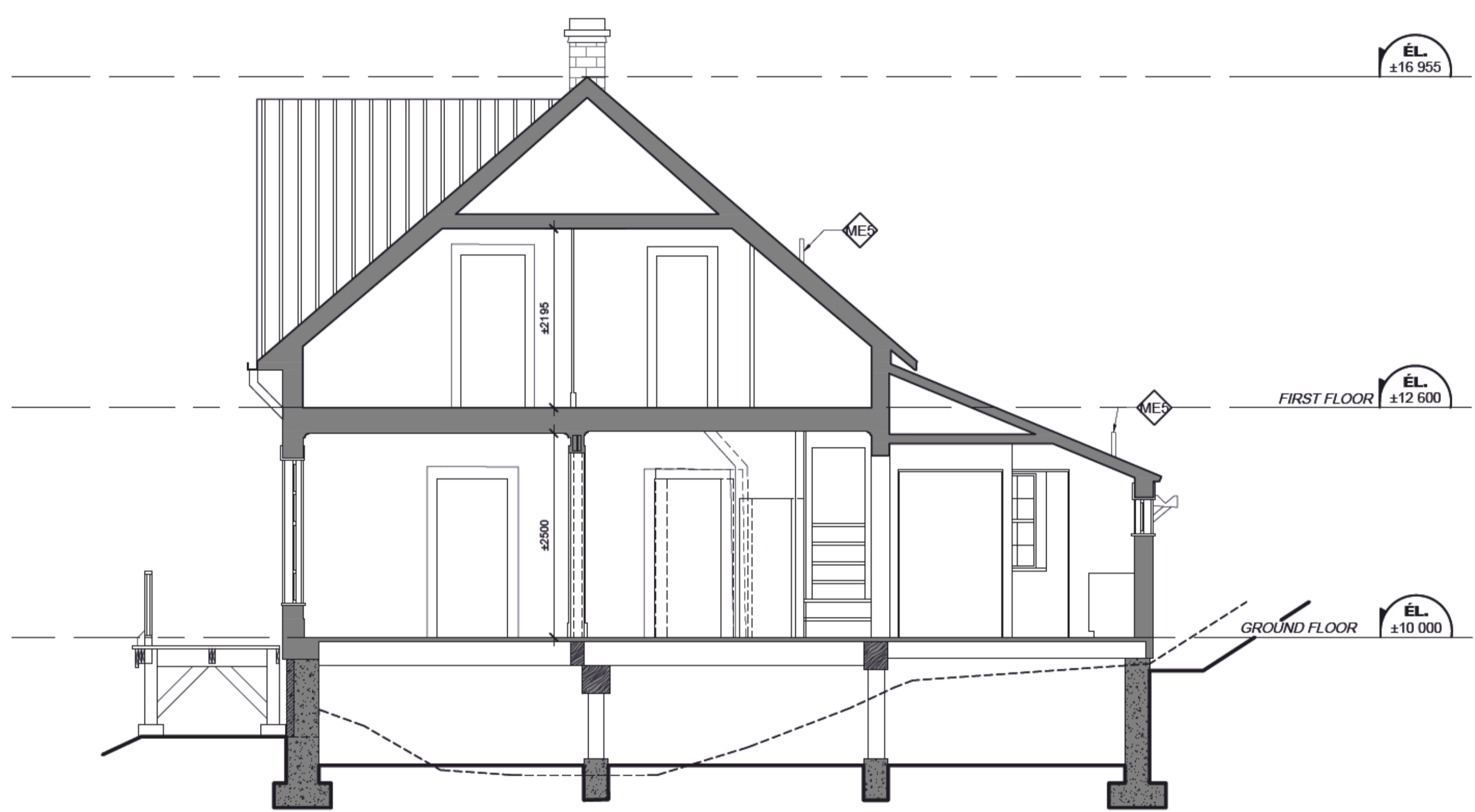

02 TRANSVERSE CROSS-SECTION - HOUSE
 1:50

SPECIFIC NOTES - LOT.2

- GENERAL**
 - G1 ALL FURNITURE AND HOUSEHOLD APPLIANCES ARE NOT PART OF THE CONTRACT.
 - G2 SEEN ENGINEER FOR PLUMBING SPECIFICATIONS.
 - G3 PAINT ALL PARTITIONS, WALLS, CEILINGS, FLOORS, DOORS, FRAMES, MOULDINGS.
 - G4 CLEAN, PRIME AND PAINT THE WATER PUMP. PAINT THE CONCRETE BASE.
- PARTITIONS**
 - C1 38x140mm PARTITION FILLED WITH ROCK WOOL INSULATION AND COVERED WITH VERTICAL TONGUE AND GROOVE PLANKS, IDENTICAL TO EXISTING.
 - C2 EXISTING PARTITION.
 - C3 2 15mm THICK TONGUE AND GROOVE VERTICAL PLANK PARTITION IDENTICAL TO EXISTING.
 - C4 38x64mm @400mm c/c PARTITION FILLED WITH ROCK WOOL INSULATION AND COVERED ON EACH SIDE WITH 150x16mm TONGUE AND GROOVE PLANKS.
 - C5 38x140mm @400mm c/c PARTITION COVERED ON EACH SIDE WITH 150x16mm TONGUE AND GROOVE PLANKS.
 - C6 38x64mm @400mm c/c PARTITION COVERED ON EACH SIDE WITH 150x16mm TONGUE AND GROOVE PLANKS.
- BUILDING MECHANICS**
 - ME1 NEW FLOOR-BASED HEATING SYSTEM, SEE ENGINEER.
 - ME2 RANGE EXHAUST WALL VENT, SEE ENGINEER.
 - ME3 DRYER EXHAUST WALL VENT, SEE ENGINEER.
 - ME4 WC EXHAUST WALL VENT, SEE ENGINEER.
 - ME5 PLUMBING EXHAUST VENT, SEE ENGINEER.
- FIXED FURNITURE**
 - M11 HEADBOARD, SEE A61-2 SHEET.
 - M12 KITCHEN COUNTER AND CABINETS, SEE A60-2 SHEET.
 - M13 KITCHEN ISLAND, SEE A60-2 SHEET.
 - M14 BATHROOM COUNTER, SEE A61-2 SHEET.
 - M15 FIXED BENCH, SEE A61-2 SHEET.
 - M16 405mm DEEP 25mm THICK WOOD SHELF WITH HANGER BAR.
 - M17 WOOD STOVE AND CHIMNEY, SEE A60-2 SHEET.
 - M18 NONINFLAMMABLE FLOOR PROTECTION, SEE A60-2 SHEET.
 - M19 WOOD PLANK WITH HOOKS, SEE A61-2 SHEET.

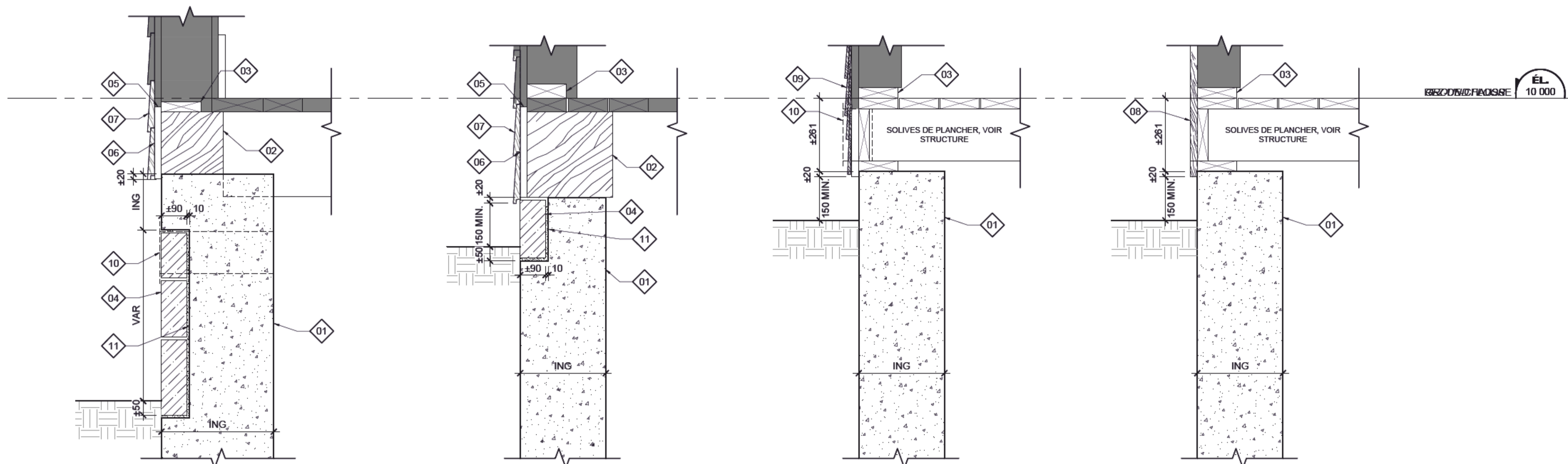

01 TYPICAL SECTION
A10/A40 1:10

02 TYPICAL SECTION
A10/A40 1:10

03 TYPICAL SECTION
A10/A40 1:10

04 TYPICAL SECTION
A10/A40 1:10

ÉL. 10 000

SPECIFIC SECTIONS & DETAILS NOTES

- 01 FOUNDATION, SEE ENGINEER.
- 02 REPAIR OR REPLACE EDGE BEAM, SEE ENGINEER.
- 03 NEW WOOD PIECE, ENGINEER.
- 04 EXISTING STONE, CARVED TO 90mm DEPTH THEN LAYED AS STONE VENEER ON THE NEW FOUNDATION.
- 05 SAW KERF TO REMOVE THE BOTTOM PART OF THE VERTICAL PLANKS.
- 06 REMOVE VERTICAL PLANKS. INSTALL NEW PLANKS AFTER STRUCTURE WORKS.
- 07 CAREFULLY REMOVE HORIZONTAL WOOD SIDING, TO BE REINSTALLED AFTER STRUCTURE WORKS.
- 08 REMOVE VERTICAL PLANKS. REPAIR THE WALL AND INSTALL NEW PLANKS AFTER STRUCTURE WORKS.
- 09 REMOVE ±400mm OF CEDAR SHINGLES. REPAIR THE BOTTOM SECTION OF THE WALL AND THEN INSTALL NEW CEDAR SHINGLES AFTER STRUCTURE WORKS.
- 10 SUPPLY AND INSTALL NEW 400x150mm VENTILATION GRILL. PAINTED SAME COLOR AS EXTERIOR WALLS. SEE LOCATION ON A10 SHEET SET.
- 11 MORTAR ±10mm
- 12 EXISTING GUTTER SUPPORT OR NEW CEDAR BOARDS (±40mm THICK) TO MATCH EXISTING TO BE PAINTED.
- 13 EXISTING GUTTER TO BE ADJUSTED TO OBTAIN A SLOPE ALLOWING RAINWATER DRAINAGE.
- 14 NEW STAINLESS STEEL GROMMET (PAINTED BLACK), FIRMLY ANCHORED TO SUPPORT CHAIN.
- 15 NEW STAINLESS STEEL CHAIN (PAINTED BLACK) TO DIRECT RAINWATER.
- 16 MAKE 6mm DEEP GROOVE WHERE GUTTER BOARDS INTERSECT AND SEAL GROOVE TO WITHIN 25mm OF ENDS.
- 17 CALIBER 22 STAINLESS STEEL GUTTER.
- 18 STAINLESS STEEL SUPPORT BRACKET, SECURED ON RAFTERS @ ±10mm o/c WITH 3" STAINLESS STEEL SCREWS.
- 19 CALIBER 24 ENAMELLED FLASHING, COLOR WHITE.
- 20 REPLACE AND PAINT FASCIA PLANK, ±125x25mm.
- 21 NEW GALVALUME STEEL ROOFING OVER MEMBRANE.
- 22 REPLACE AND PAINT SOFFIT PLANK.
- 23 100x100mm STAINLESS STEEL DOWNPIPE, CAL.22, SECURED TO THE WALL.
- 24 3mm THICK 25mm WIDE STAINLESS STEEL RETAINING CLIPS @ 450mm SUPPORTING THE GUTTER.
- 25 OPENING FOR NATURAL VENTILATION.
- 26 NEW BOARD, 25mm THICK.
- 27 CLOSING SKIRT FOR METAL ROOFING.
- 28 STAINLESS STEEL INSECT SCREEN.
- 29 CAL.24 GALVALUME STEEL FLASHING.
- 30 TIMBER BLOCKING.
- 31 BLOCK ENDS WITH 25mm THICK WOOD PLANK, PAINTED.

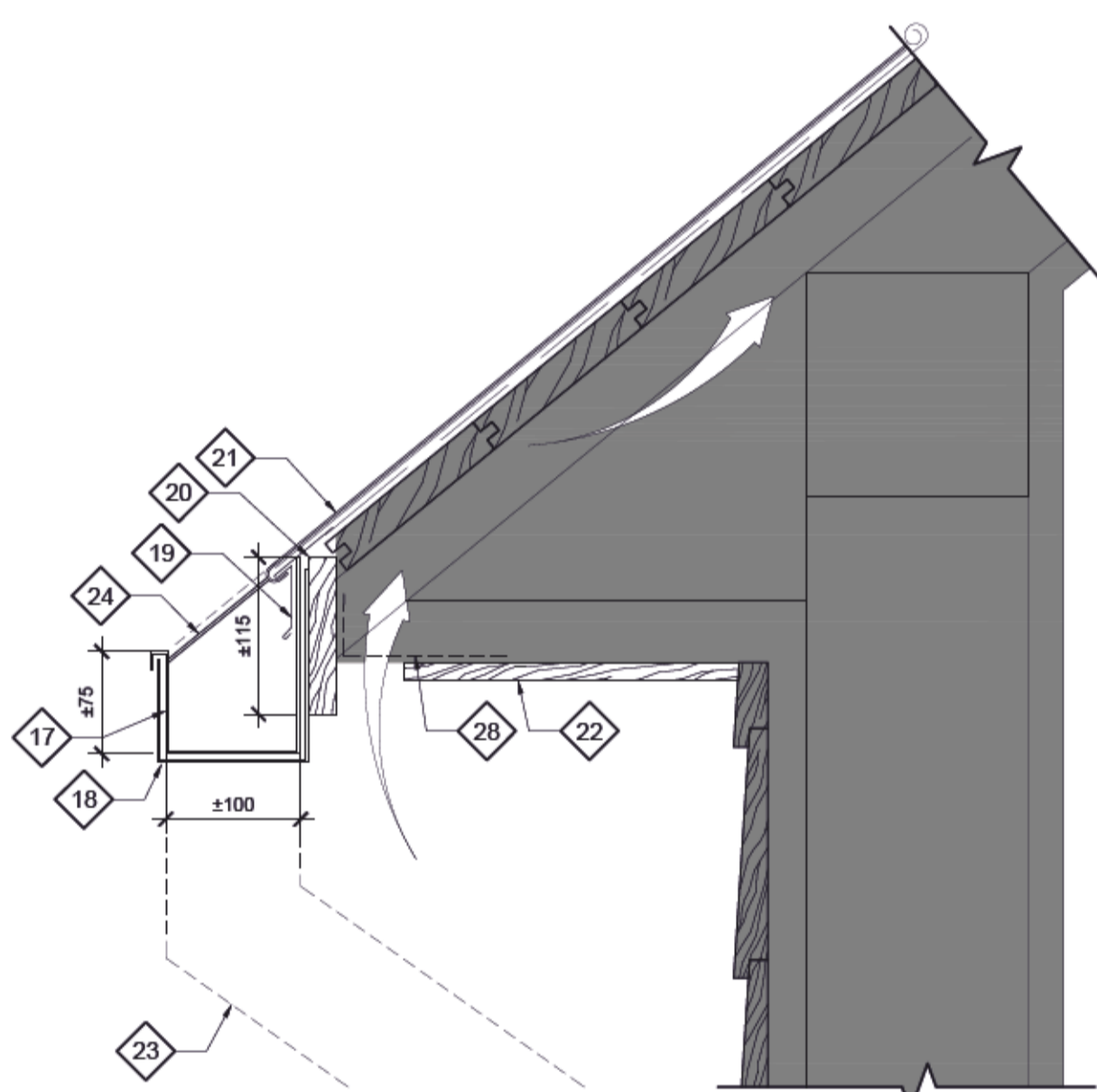

05 GUTTER
A20/A40 1:5

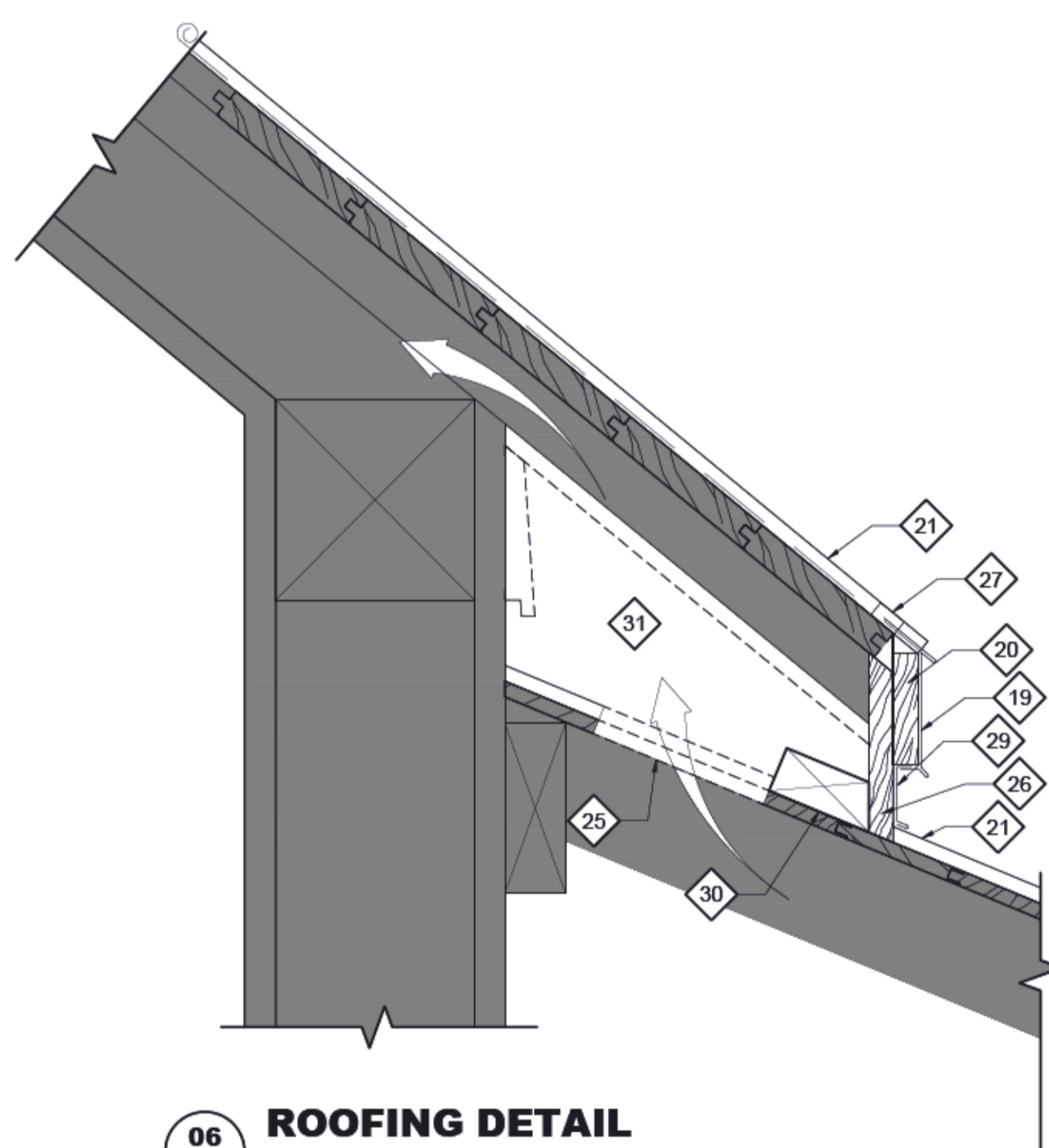

06 ROOFING DETAIL
A30/A40 1:5

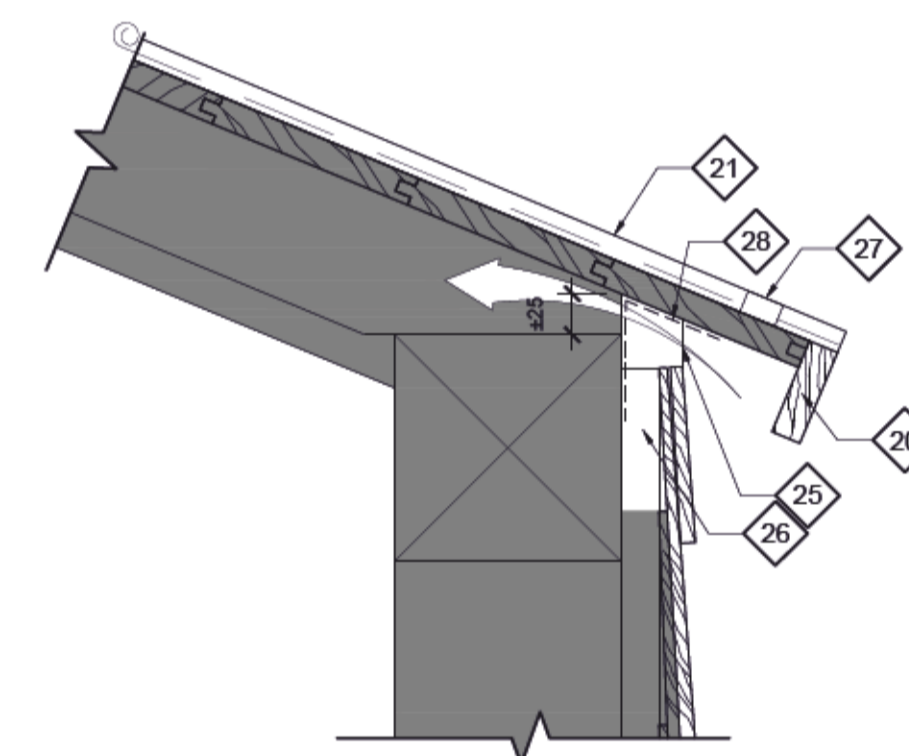

07 ROOFING DETAIL
A30/A40 1:5

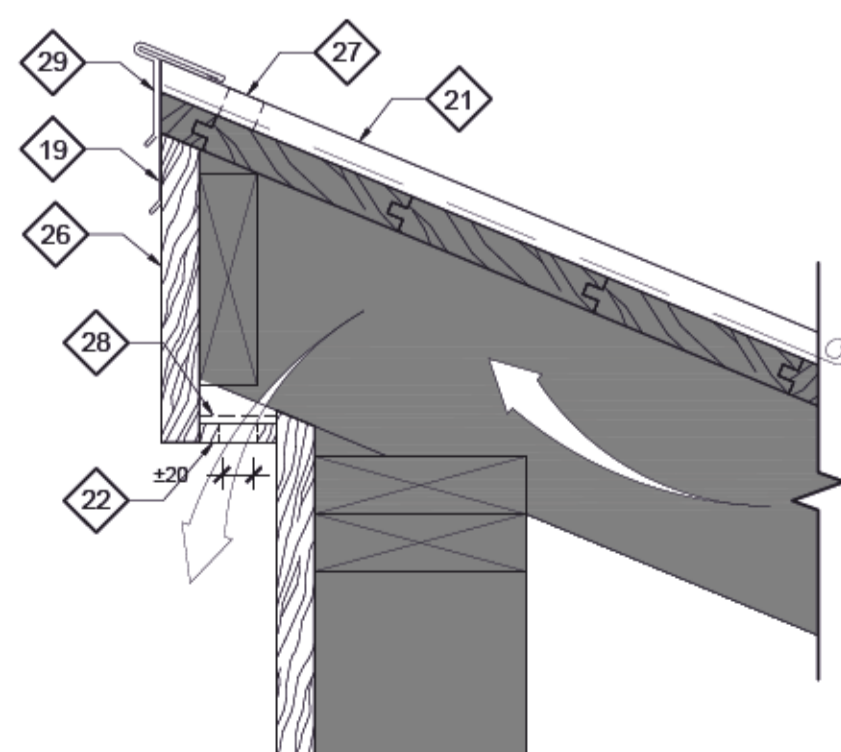

08 ROOFING DETAIL
A30/A40 1:5

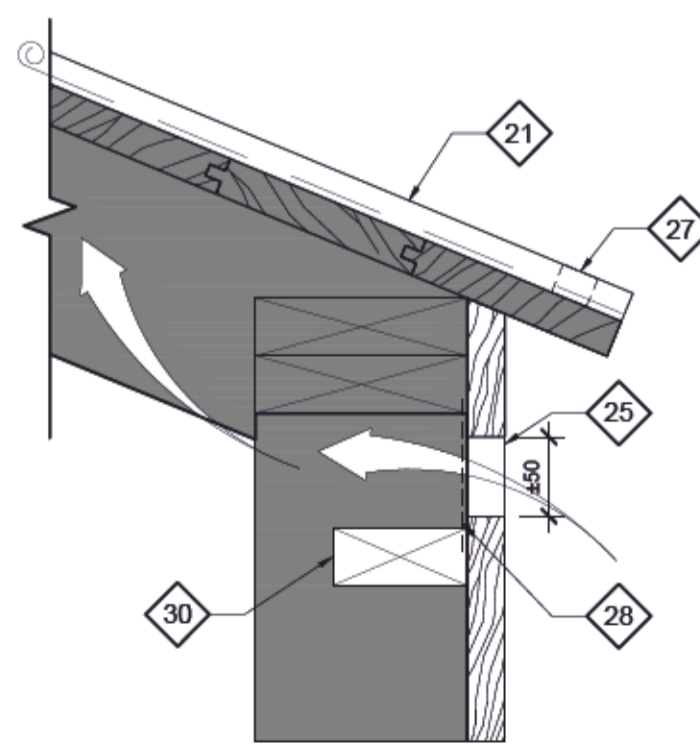

09 ROOFING DETAIL
A30/A40 1:5

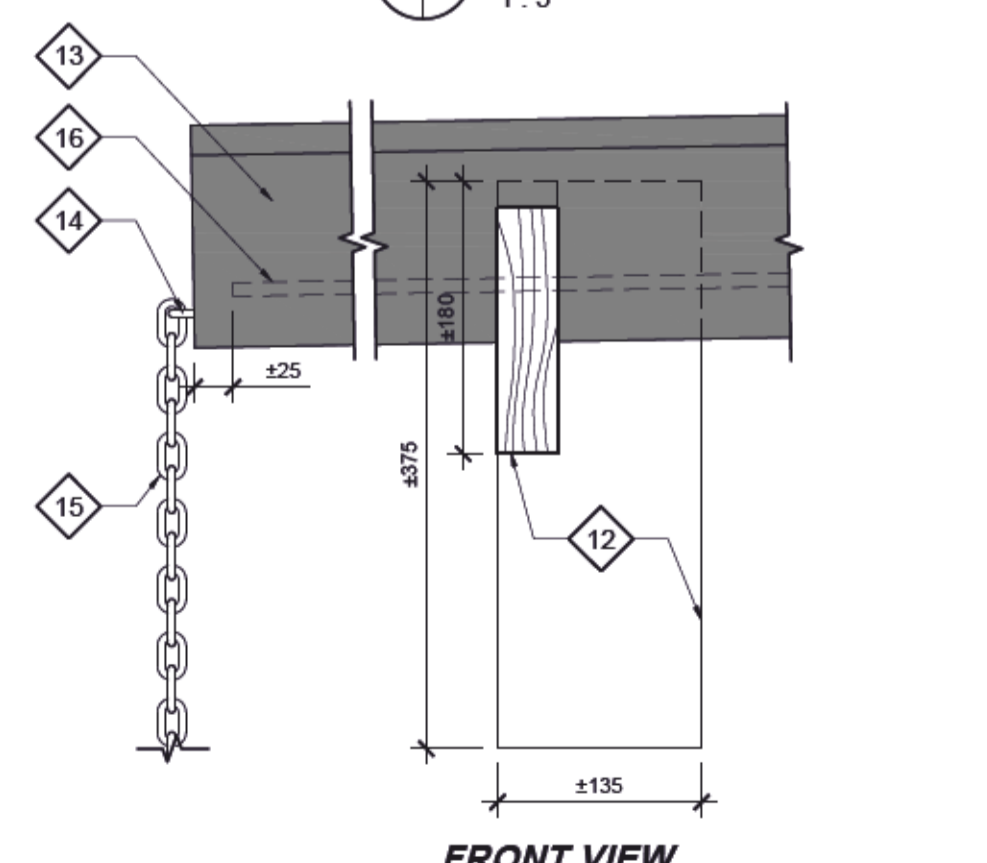

10 SECTION - GUTTER SUPPORT
A20/A40 1:5

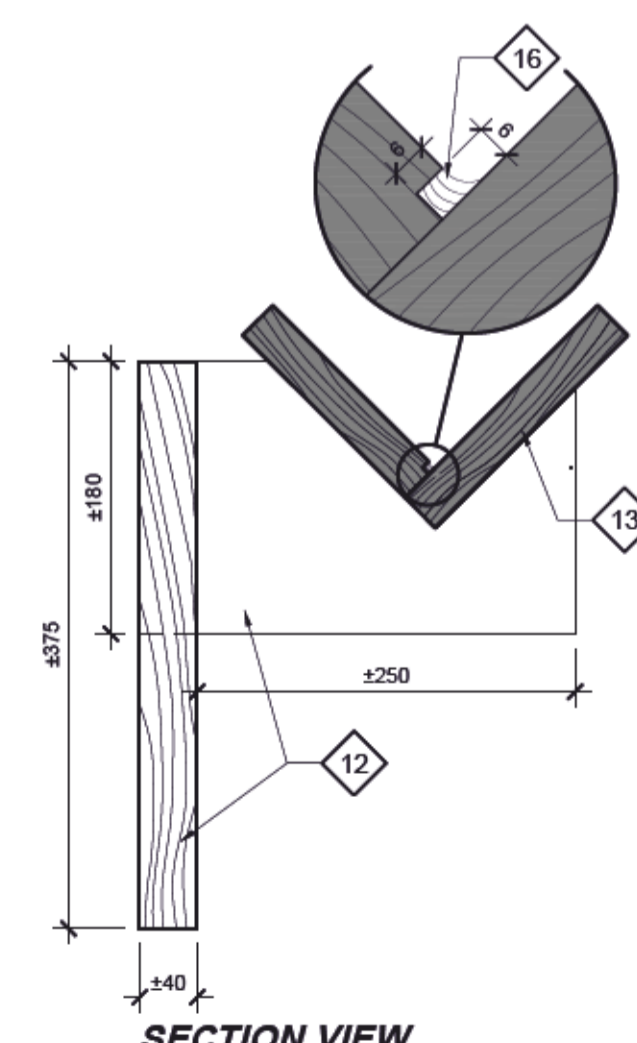

SECTION VIEW



2018-05-30

révisions / revisions	description	date
03	ÉMISSION 100%	2018-05-24
02	ÉMISSION 95%	2018-04-06
01	ÉMISSION 50%	2018-02-09

A	A
C	B
	C

Projet
AGENCE PARCS CANADA
PARC NATIONAL FORILLON
SECTEUR GRANDE-GRAVE
RÉFECTION DE LA MAISON
JOSEPH-GAVEY
PARKS CANADA
FORILLON NATIONAL PARK
GRANDE-GRAVE REGION
RESTORATION OF THE HOUSE
JOSEPH-GAVEY

Dessin
ARCHITECTURE
ARCHITECTURE
LOT-1
COUPES & DÉTAILS

LOT-1
SECTION & DETAILS

Conçu par	ANNE VALLIÈRES	Designed By	
Date		(yyyy/mm/dd)	
Dessiné par	E. ROUSSEL / D. BÉDARD / D. MORIN-LAPRISE	Drawn By	
Date		(yyyy/mm/dd)	
Examiné par		Reviewed By	
Date		(yyyy/mm/dd)	
Approuvé par		Approved By	
Date		(yyyy/mm/dd)	

PLANS EN PRÉPARATION
PLANS IN PREPARATION

No. du projet	1817-2	Project no.	
APC		PCA	
No. du dessin	A40@A41-DT-COU-1817-2.DWG	Drawing no.	A40

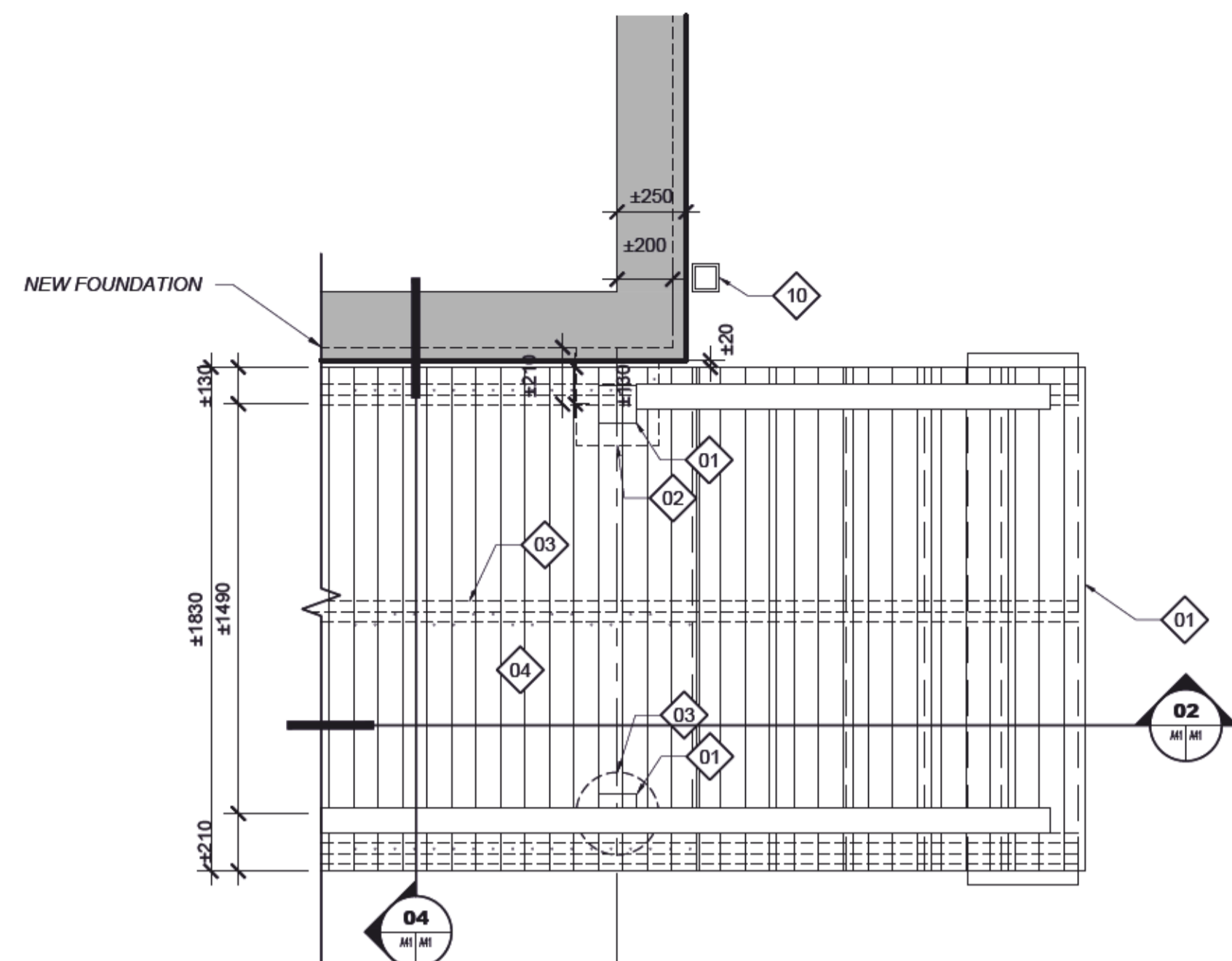

01 VERANDA PLAN
A11/A41 1:20

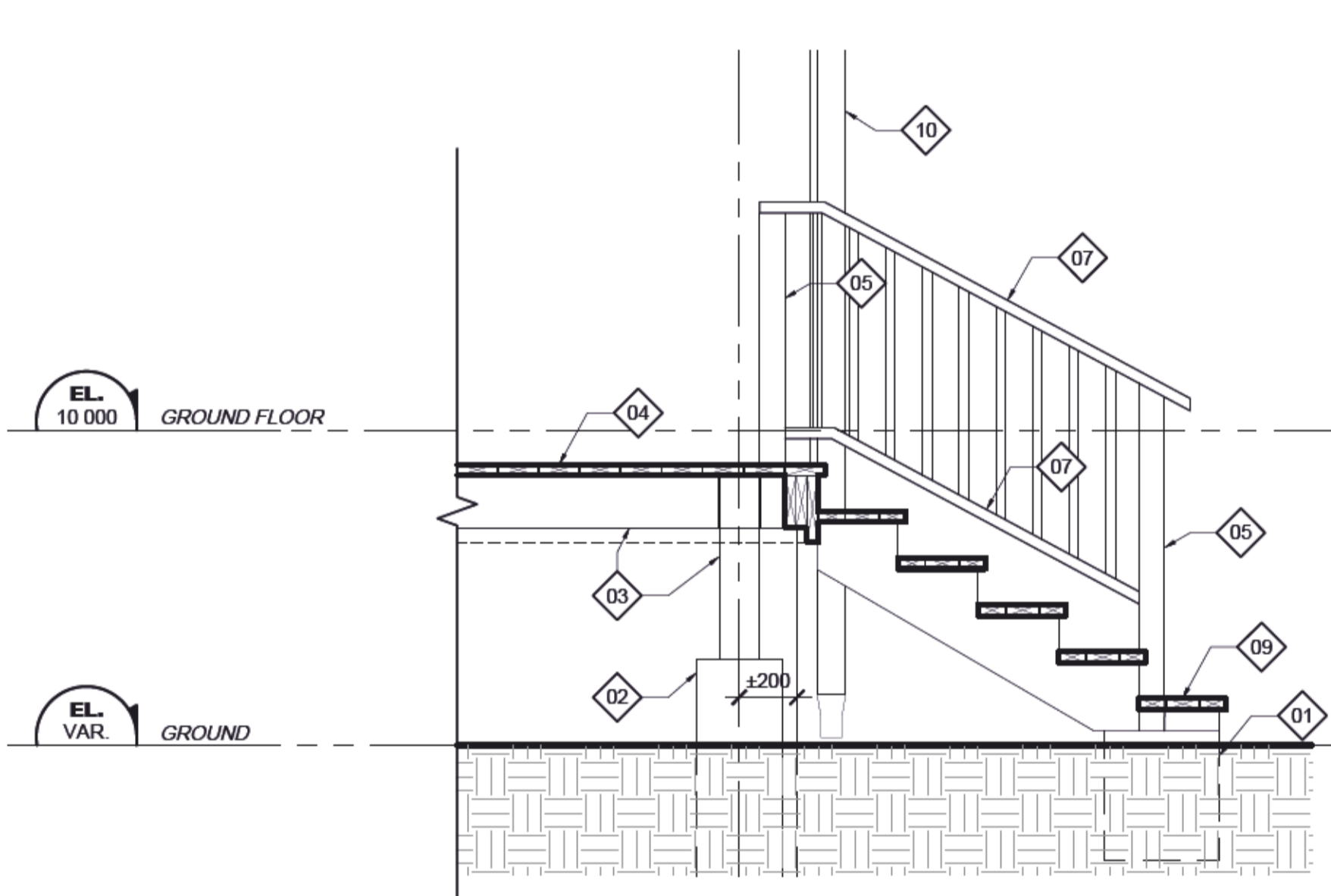

02 VERANDA STAIR
A41/A43 1:20

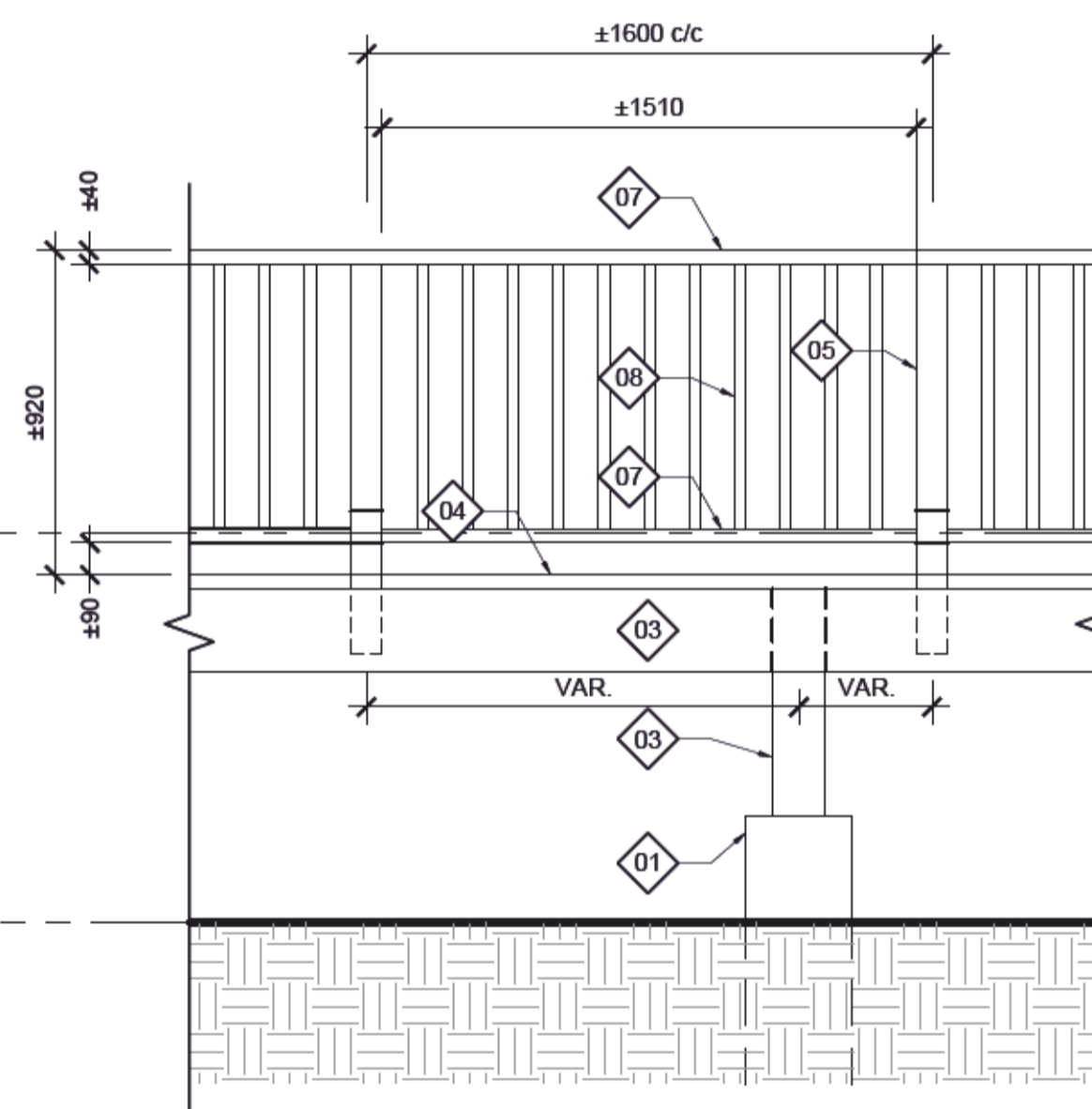

03 TYPICAL VERANDA ELEVATION
A20/A41 1:20

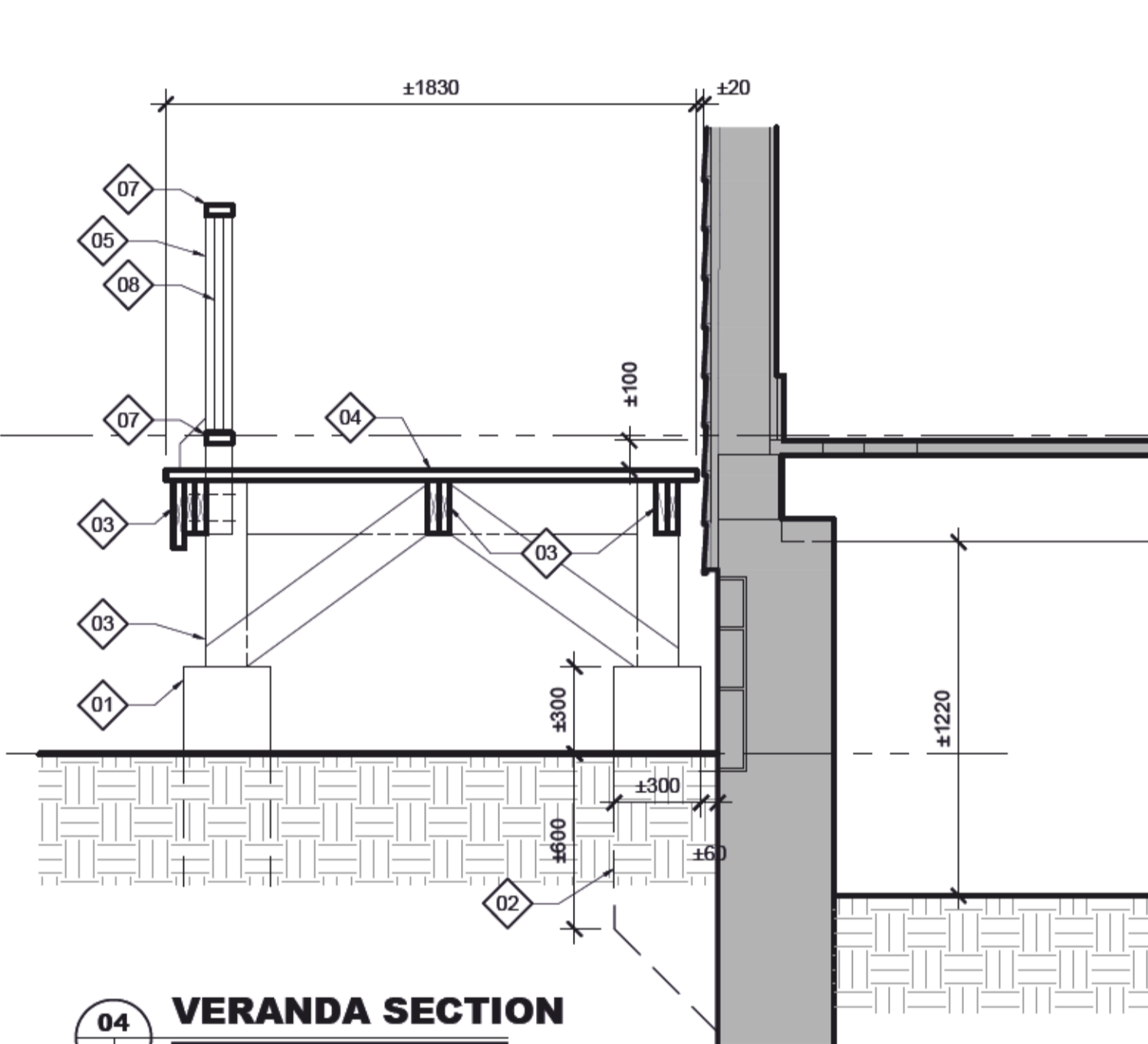

04 VERANDA SECTION
A41/A41 1:20

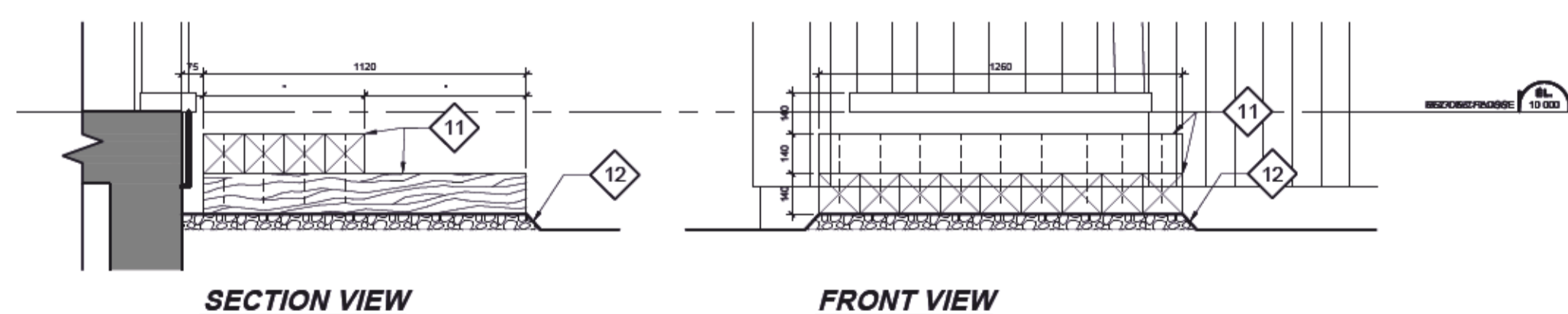

05 WOOD STEP
A11/A41 1:20

- SPECIFIC SECTIONS & DETAILS NOTES**
- 01 CONCRETE PIER, SEE ENGINEER.
 - 02 CONCRETE BRACKET, SEE ENGINEER.
 - 03 BALCONY STRUCTURE, SEE ENGINEER.
 - 04 WOOD DECK, 38x140mm, SEE ENGINEER.
 - 05 WOOD POST, 89x89mm, SECURED TO JOISTS.
 - 06 DECORATIVE PIECE OF WOOD, 89x89mm.
 - 07 HORIZONTAL WOOD PIECE, 38x89mm.
 - 08 BALCONY SPINDLES, 32x32mm @ 125mm c/c.
 - 09 WOOD STEPS, 2x38x89mm + 38x115mm.
 - 10 STAINLESS STEEL DOWNPIPE, SEE A40 SHEET.
 - 11 TREATED 140x140mm WOOD BEAMS SECURED TOGETHER WITH 250mm GALVANISED NAILS.
 - 12 CRUSHED STONE LAYER, COMPACTED.



révisions / revisions	description	date
03	ÉMISSION 100%	2018-05-24
02	ÉMISSION 96%	2018-04-06
01	ÉMISSION 50%	2018-02-09

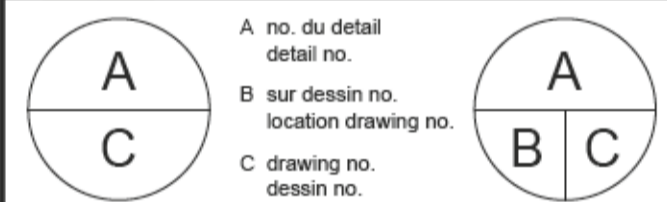

Projet
AGENCE PARCS CANADA
PARC NATIONAL FORILLON
SECTEUR GRANDE-GRAVE
RÉFECTION DE LA MAISON
JOSEPH-GAVEY
PARKS CANADA
FORILLON NATIONAL PARK
GRANDE-GRAVE REGION
RESTORATION OF THE HOUSE
JOSEPH-GAVEY

Dessin Drawing
ARCHITECTURE
ARCHITECTURE
LOT-1
COUPES & DÉTAILS

LOT-1
SECTION & DETAILS

Conçu par	ANNE VALLIÈRES	Designed By	
Date		(yyyy/mm/dd)	
Dessiné par	E. ROUSSEL / D. BÉDARD / D. MORIN-LAPRISE	Drawn By	
Date		(yyyy/mm/dd)	
Examiné par		Reviewed By	
Date		(yyyy/mm/dd)	
Approuvé par		Approved By	
Date		(yyyy/mm/dd)	

PLANS EN PRÉPARATION
 PLANS IN PREPARATION

No. du projet	1817-2	Project no.	
APC		PCA	
No. du dessin	A40@A41-DT-COU-1817-2.DWG	Drawing no.	A41

WINDOWS WORK SCHEDULE															
Window Number	Window Approximate Dimensions (mm)	Type	Sash Material	Frame Material	Sash	Frame	INTERVENTIONS						Comments		
							Exterior Molding	Interior Molding	Exterior Sill	Glazing Pane	Mastic	Sealant		Storm Window (see note 1)	
F2.1	1050 x 1700	FA	Pine	Pine	P.	P.	R.*	G.	N.	R.	N.	E.	NV.	R.	* Replace head molding, see note 2
F2.2	1050 x 1700	FA	Pine	Pine	P.	P.	R.*	G.	N.	R.	N.	E.	NV.	R.	* Replace head molding, see note 2
F3	1050 x 1700	FA	Pine	Pine	P.	P.	R.*	G.	N.	R.	N.	E.	NV.	R.	* Replace head molding, see note 2
F4	1050 x 1700	FA	Pine	Pine	P.	P.	R.*	G.	N.	R.	N.	E.	NV.	R.	* Replace head molding, see note 2
F5.1	1050 x 1700	FA	Pine	Pine	P.	P.	R.*	G.	N.	R.	N.	E.	NV.	R.	* Replace head molding, see note 2
F5.2	1050 x 1700	FA	Pine	Pine	P.	P.	R.*	G.	N.	R.	N.	E.	NV.	R.	* Replace head molding, see note 2
F6.1	750 x 1200	FD	Pine	Pine	P.	P.	R.*	NV.	R.	N.	E.	NV.	R.	* Replace head molding, see note 2	
F6.2	1000 x 700	FF	Pine	Pine	P.	P.	R.*	NV.	R.	N.	E.	NV.	R.	* Replace head molding, see note 2	
F6.3	950 x 400	FE	Pine	Pine	P.	P.	R.*	NV.	R.	N.	E.	NV.	R.	* Replace head molding, see note 2	
F7	750 x 1200	FC	Pine	Pine	P.	P.	R.*	NV.	R.	N.	E.	NV.	R.	* Replace head molding, see note 2	
F8	750 x 1200	FB	Pine	Pine	P.	P.	R.*	G.	N.	R.	N.	E.	NV.	R.	* Replace head molding, see note 2
F9	750 x 1200	FB	Pine	Pine	P.	P.	R.*	G.	N.	R.	N.	E.	NV.	R.	* Replace head molding, see note 2
F10	750 x 1200	FB	Pine	Pine	P.	P.	R.*	G.	N.	R.	N.	E.	NV.	R.	* Replace head molding, see note 2
F12	750 x 1200	FB	Pine	Pine	P.	P.	R.*	G.	N.	R.	N.	E.	NV.	R.	* Replace head molding, see note 2
F13	750 x 1200	FB	Pine	Pine	P.	P.	R.*	G.	N.	R.	N.	E.	NV.	R.	* Replace head molding, see note 2



WINDOW TYPE FA EXISTING



WINDOW TYPE FB EXISTING



WINDOW TYPE FC EXISTING



WINDOW TYPE FD EXISTING



WINDOW TYPE FE EXISTING



WINDOW TYPE FF EXISTING

GENERAL NOTES WINDOWS

NOTE 1: MAKE NEW WINDOW AND STORM WINDOW WITH THE SAME VARIETY OF WOOD AS PER EXISTING. MAKE STORM WINDOWS WITH THE SAME PANE NUMBER AS ADJACENT WINDOW. INSTALL GLASS WITH GLAZIER'S POINT AND SEALANT. PRIME AND PAINT STORM WINDOW. NEW STAINLESS STEEL STORM WINDOW FIXATION SYSTEM.

NOTE 2: WHEN REPLACE HEAD MOLDING IS NEEDED, REPLACE EXISTING FLASHING BY A GALVANIZED STEEL FLASHING TO MATCH EXISTING.

LEGEND - WINDOWS SCHEDULE

- A. = ADJUST
- E. = REMOVE
- G. = SCRAPE
- N. = CLEAN
- P. = PAINT
- R. = REPLACE
- V. = VARNISH
- NA. = NON APPLICABLE
- NV. = NEW

DOORS WORK SCHEDULE																				
Door Number	Door Approximate Dimensions (mm)	Type	Room Number	Room Name	Door Material	Frame Material	Door	Frame	INTERVENTIONS						Comments					
									Exterior Molding	Interior Molding	Interior Panel	Glazing Pane	Mastics	Sealants		Hardware	Adjust. Culp			
P1	1000 x 1980	PA	1	Hall	Pine	Pine	P.	P.	G.	N.	G.	N.	P.	G.	NA.	N.	R.	R.	1	Mortise and tenon joint door with molded panels
P1.1	1000 x 1980	PA	1	Hall	Pine	Pine	P.	P.	P.	P.	P.	NV.	NA.	NV.	NV.	2	New 57mm thick door, identical to P1			
P3.1	960 x 1960	Pa	3	Kitchen	Pine	Pine	---	---	---	---	---	---	---	---	---	---	---	---	Remove and give back to owner. Repair frame	
P3.2	750 x 1950	Pb	3	Kitchen (stairs)	Pine	Pine	---	---	---	---	---	---	---	---	---	---	---	---	Remove and give back to owner. Repair frame	
P4	960 x 1960	Pa	4	Bedroom	Pine	Pine	P.	P.	G.	N.	G.	N.	P.	G.	NA.	NA.	NA.	R.	3	Tongue and groove planks with molded panels
P5	960 x 1960	Pa	5	Bedroom	Pine	Pine	---	---	---	---	---	---	---	---	---	---	---	---	Remove and give back to owner. Repair frame	
P6	960 x 1960	PC	6	Annex 1	Pine	Pine	---	---	---	---	---	---	---	---	---	---	---	---	Remove and give back to owner. Repair frame	
P7	860 x 1960	Pb	7	Annex 2	Spruce	Spruce	R.	R.	R.	NA.	R.	NA.	NA.	NA.	NA.	R.	4	Tongue and groove planks on rails.		
P9	960 x 1960	Pa	9	Bedroom	Pine	Pine	P.	P.	G.	N.	G.	N.	P.	G.	NA.	NA.	NA.	R.	3	Mortise and tenon joint door with molded panels
P10	960 x 1960	Pa	10	Bedroom	Pine	Pine	P.	P.	G.	N.	G.	N.	P.	G.	NA.	NA.	NA.	R.	3	Mortise and tenon joint door with molded panels
P10.2	---	Pd	10	Bedroom (closet)	Plywood	Plywood	---	---	---	---	---	---	---	---	---	---	---	---	Remove and give back to owner. Repair frame	
P11	---	Pc	11	Storage	Pine	Pine	---	---	---	---	---	---	---	---	---	---	---	---	Remove and give back to owner. Repair frame	
P12	960 x 1960	Pa	12	Bedroom	Pine	Pine	P.	P.	G.	N.	G.	N.	P.	G.	NA.	NA.	NA.	R.	3	Mortise and tenon joint door with molded panels
P13	960 x 1960	Pa	13	Bedroom	Pine	Pine	P.	P.	G.	N.	G.	N.	P.	G.	NA.	NA.	NA.	R.	3	Mortise and tenon joint door with molded panels
PS1	1100 x 1960	PD	S1	Basement	Spruce	Spruce	P.	P.	NA.	NA.	P.	NA.	NA.	NA.	NA.	NA.	R.	9	Tongue and groove planks on rails.	

GENERAL NOTES DOORS

NOTE 1: FOR ALL EXISTING DOORS, SCRAPE THE EXISTING PAINT AND CLEAN ALL SURFACES.

NOTE 2: FOR GLAZED SECTIONS, REMOVE AND REPLACE THE EXISTING MASTIC WITH A NEW SEALANT.

LEGEND - DOORS SCHEDULE

- A. = ADJUST
- CP. = PLYWOOD
- E. = REMOVE
- G. = SCRAPE
- N. = CLEAN
- P. = PAINT
- R. = REPLACE
- V. = VARNISH
- NA. = NON APPLICABLE
- NV. = NEW

DOOR HARDWARE GROUPS

- GROUP 1 (DOOR P1):** 1 - SURFACE LOCK SET WITH CAST IRON BUTTON AS #A89V5 BY QUINCAILLERIE DU VIEUX-QUÉBEC
 1 - CAST IRON LATCH AS #J088575W QUINCAILLERIE DU VIEUX QUÉBEC
 2 - STRAIGHT CAST IRON HINGES AS #J88440W QUINCAILLERIE DU VIEUX QUÉBEC
- GROUP 2 (DOOR P1.1):** 1 - HANDLE SET WITH LOCK FOR EXTERIOR DOOR « NOIR VULCAIN » (FOR 57 mm THICK DOOR) AS #2817-160-007 DE QUINCAILLERIE DU VIEUX QUÉBEC
 1 - 3x12 mm SELF-ADHESIVE NEOPRENE PERIMETER WEATHERSTRIPPING PER REQUIRED LENGTH BY UNIQUE
 3 - STRAIGHT CAST IRON HINGE AS #J88440W BY QUINCAILLERIE DU VIEUX QUÉBEC
- GROUP 3 (DOOR P4, P6F, P6G, P9, P10.1, P11, P12, P13):**
 1 - SURFACE LOCK SET WITH « BLANC ANTIQUE » BUTTON AS #A89V4 BY QUINCAILLERIE DU VIEUX-QUÉBEC
 1 - CAST IRON LATCH AS #J088575W BY QUINCAILLERIE DU VIEUX QUÉBEC
 2 - STRAIGHT CAST IRON HINGES AS #J88440W BY QUINCAILLERIE DU VIEUX QUÉBEC
- GROUP 4 (DOOR P7):** 1 - WROUGHT IRON DOOR LATCH AS #A15V BY QUINCAILLERIE DU VIEUX QUÉBEC
 1 - 3x12 mm SELF-ADHESIVE NEOPRENE PERIMETER WEATHERSTRIPPING PER REQUIRED LENGTH BY UNIQUE
 2 - STRAIGHT CAST IRON HINGES AS #J88440W BY QUINCAILLERIE DU VIEUX QUÉBEC
- GROUP 5 (DOOR P6B):** 1 - SURFACE LOCK SET WITH CAST IRON BUTTON AS #A89V5 BY QUINCAILLERIE DU VIEUX-QUÉBEC
 1 - CAST IRON LATCH AS #J088575W QUINCAILLERIE DU VIEUX QUÉBEC
 2 - STRAIGHT CAST IRON HINGES AS #J88440W QUINCAILLERIE DU VIEUX QUÉBEC
 1 - 3x12 mm SELF-ADHESIVE NEOPRENE PERIMETER WEATHERSTRIPPING PER REQUIRED LENGTH BY UNIQUE
- GROUP 6 (DOOR P6A):** 1 - SURFACE LOCK SET WITH CAST IRON BUTTON AS #A89V5 BY QUINCAILLERIE DU VIEUX-QUÉBEC
 2 - STRAIGHT CAST IRON HINGES AS #J88440W BY QUINCAILLERIE DU VIEUX QUÉBEC
- GROUP 7 (DOOR P6G):** 2 - CAST IRON & PORCELAIN BUTTON AS #A615V BY QUINCAILLERIE DU VIEUX QUÉBEC
 1 - DOUBLE MAGNETIC CATCH AS #291BLV (BLACK) BY RICHELIEU
 4 - STRAIGHT CAST IRON HINGES AS #J88440W QUINCAILLERIE DU VIEUX QUÉBEC
- GROUP 8 (DOOR P6H):** 1 - MORTICE LOCK FOR SLIDING DOOR PRIVACY FUNCTION WITH ROTATING PRIVACY BAR AS #17PD80SS17542 FINISH "C32D" FROM PD8000 SERIE BY ONWARD HARDWARE, A RICHELIEU DIVISION
 1 - BÂTI POUR PORTE COULISSANTE ESCAMOTABLE
- GROUP 9 (DOOR PS1):** 1 - 3 1/2" HINGE HASP FOR PADLOCK BY ONWARD DISTRIBUTED BY ROMA #350546
 2 - STRAIGHT CAST IRON HINGES AS #J88440W BY QUINCAILLERIE DU VIEUX QUÉBEC
 1 - 3x12 mm SELF-ADHESIVE NEOPRENE PERIMETER WEATHERSTRIPPING PER REQUIRED LENGTH BY UNIQUE



DOOR TYPE PA EXISTING



DOOR TYPE PB EXISTING

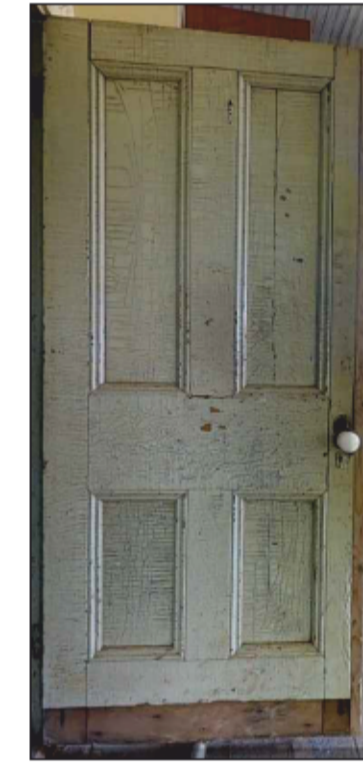

DOOR TYPE PC EXISTING



DOOR TYPE Pa EXISTING



DOOR TYPE Pb EXISTING



DOOR TYPE Pc EXISTING



DOOR TYPE Pd EXISTING

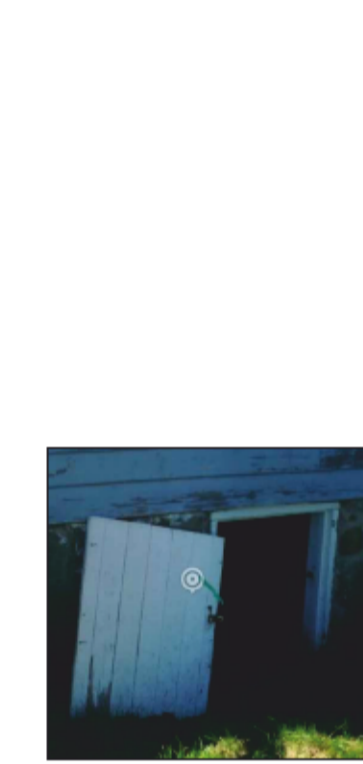

BASEMENT DOOR TYPE PD EXISTANT

FINISHES TABLE												
LOCALISATION	Floor Level	Room Number	Room Name	FLOORS				PARTITIONS				CEILINGS
				Scrape, stain, prime and paint existing wood	Remove carpet	Install new wood boards where missing existing	Scrape, stain, existing wood paneling	Remove wallpaper	Install new wood paneling where missing existing	Install new wood board where missing existing	Existing wood structure and paneling	Scrape and clean existing wood
GROUND FLOOR												
	1	Hall		●	●	●	●	●	●	●	●	●
	2	Living room		●	●	●	●	●	●	●	●	●
	3	Kitchen		●	●	●	●	●	●	●	●	●
	4	Bedroom		●	●	●	●	●	●	●	●	●
	5	Bedroom		●	●	●	●	●	●	●	●	●
	6	Annex 1		●	●	●	●	●	●	●	●	●
	7	Annex 2		●	●	●	●	●	●	●	●	●
	8	Corridor		●	●	●	●	●	●	●	●	●
	9	Bedroom		●	●	●	●	●	●	●	●	●
FIRST FLOOR												
	10	Bedroom		●	●	●	●	●	●	●	●	●
	11	Storage		●	●	●	●	●	●	●	●	●
	12	Bedroom		●	●	●	●	●	●	●	●	●
	13	Bedroom		●	●	●	●	●	●	●	●	●
	14	Stairs		●	●	●	●	●	●	●	●	●



EXISTING CHIMNEY FIRST FLOOR



TYPICAL FINISH EXISTING



WALLPAPER EXISTING



STAIRCASE EXISTING

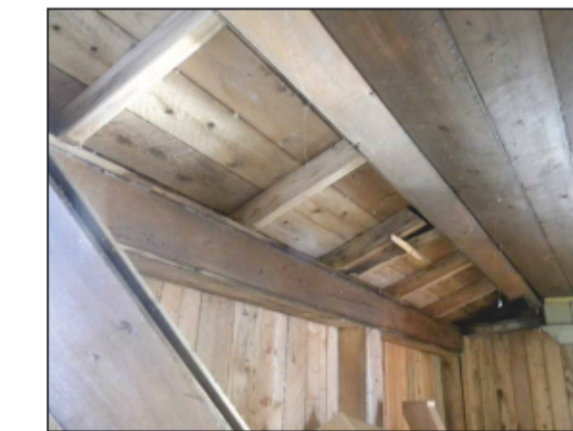

WALLS AND CEILING OF THE ANNEX EXISTING



WALLS AND CEILING OF THE ANNEX EXISTING

Canada

Parcs Canada Parks Canada

Gestion des biens et réalisation de projets Asset Management and Project Delivery

Région du Québec Quebec Region

sm architectes

TETRA TECH

2018-05-30

Revisions / Revisions	Description	Date
03	ÉMISSION 100%	2018-05-24
02	ÉMISSION 99%	2018-04-06
01	X00000000000000000000	X00000000000000000000

<p>Projet</p> <p style="text-align: center;">AGENCE PARCS CANADA PARC NATIONAL FORILLON SECTEUR GRANDE-GRAVE RÉFECTION DE LA MAISON JOSEPH-GAVEY PARKS CANADA FORILLON NATIONAL PARK GRANDE-GRAVE REGION RESTORATION OF THE HOUSE JOSEPH-GAVEY</p>	<p>Projet</p> <p style="text-align: center;">ARCHITECTURE ARCHITECTURE LOT-1 TABLEAU DES PORTES, FENÊTRES & FINIS LOT-1 DOOR, WINDOWS & FINISHES WORK SCHEDULES</p>
--	---

Conçu par ANNE VALLIÈRES	Designed By (yyyy/mm/dd)
Date	
Dessiné par E. ROUSSEL / D. BÉDARD / D. MORIN-LAPRISE	Drawn By
Date	(yyyy/mm/dd)
Examiné par	Reviewed By
Date	(yyyy/mm/dd)
Approuvé par	Approved By
Date	(yyyy/mm/dd)

PLANS EN PRÉPARATION
PLANS IN PREPARATION

No. du projet 1817-2	Project no.
APC	PCA
No. du dessin A50-PO-TAB-1817-2.DWG	Drawing no. A50

WINDOWS WORK SCHEDULE														
Window Number	Window Approximate	Type	Substrate	Frame Material	Glass	INTERVENTIONS							Comments	
						Exterior Molding	Interior Molding	Exterior Glaz	Glaze Frame	Muntins	Stains	Storm Window (See Note 1)		
F2.1	1050 x 1700	FA	Pine	Pine	*	*	*	*	*	*	*	*	*	* Interventions done in Lot 1.
F2.2	1050 x 1700	FA	Pine	Pine	*	*	*	*	*	*	*	*	*	* Interventions done in Lot 1.
F3	1050 x 1700	FA	Pine	Pine	*	*	*	*	*	*	*	*	*	* Interventions done in Lot 1.
F4	1050 x 1700	FA	Pine	Pine	*	*	*	*	*	*	*	*	*	* Interventions done in Lot 1.
F5.1	1050 x 1700	FA	Pine	Pine	*	*	*	*	*	*	*	*	*	* Interventions done in Lot 1.
F5.2	1050 x 1700	FA	Pine	Pine	*	*	*	*	*	*	*	*	*	* Interventions done in Lot 1.
F6.1	750 x 1200	FD	Pine	Pine	*	*	*	*	*	*	*	*	*	* Interventions done in Lot 1.
F6.2	1000 x 700	FF	Pine	Pine	*	*	*	*	*	*	*	*	*	* Interventions done in Lot 1.
F6.3	950 x 400	FE	Pine	Pine	*	*	*	*	*	*	*	*	*	* Interventions done in Lot 1.
F7	750 x 1200	FC	Pine	Pine	*	*	*	*	*	*	*	*	*	* Interventions done in Lot 1.
F8	750 x 1200	FB	Pine	Pine	*	*	*	*	*	*	*	*	*	* Interventions done in Lot 1.
F9	750 x 1200	FB	Pine	Pine	*	*	*	*	*	*	*	*	*	* Interventions done in Lot 1.
F10	750 x 1200	FB	Pine	Pine	*	*	*	*	*	*	*	*	*	* Interventions done in Lot 1.
F12	750 x 1200	FB	Pine	Pine	*	*	*	*	*	*	*	*	*	* Interventions done in Lot 1.
F13	750 x 1200	FB	Pine	Pine	*	*	*	*	*	*	*	*	*	* Interventions done in Lot 1.

LEGEND - WINDOWS SCHEDULE

A. = ADJUST
E. = REMOVE
G. = SCRAPE
N. = CLEAN
P. = PAINT
R. = REPLACE
V. = VARNISH

NA = NON APPLICABLE
NV. = NEW

DOORS WORK SCHEDULE																	
Door Number	Approximate Door Dimensions (mm)	Type	Room Number	Room Name	Door Material	Frame Material	Door	Frame	Exterior Molding	Interior Molding	Transoms	Glass Pane	Muntins	Stains	Hardware	Acrylic Glaze	Comments
P1.1	1000 x 1960	PA	1	Hall	Pine	Pine	*	*	*	*	*	*	*	*	*	*	* Interventions done in Lot 1.
P3.1	960 x 1960	Pa	3	Kitchen	Pine	Pine	---	---	---	---	---	---	---	---	---	---	Door removed in Lot 1, paint frame and mouldings.
P3.2	750 x 1950	Pb	3	Kitchen (stairs)	Pine	Pine	---	---	---	---	---	---	---	---	---	---	Door removed in Lot 1, paint frame and mouldings.
P4	960 x 1960	Pa	4	Bedroom	Pine	Pine	P.	P.	*	*	*	*	*	*	*	*	* Interventions done in Lot 1.
P5	960 x 1960	Pa	5	Bedroom	Pine	Pine	---	---	---	---	---	---	---	---	---	---	Door removed in Lot 1, paint frame and mouldings.
P6	960 x 1960	PC	6	Annex 1	Pine	Pine	P.	P.	*	*	*	*	*	*	*	*	* Interventions done in Lot 1.
P7	960 x 1960	PB	7	Annex 2	Spruce	Spruce	P.	P.	*	*	*	*	*	*	*	*	* Interventions done in Lot 1.
P9	960 x 1960	Pa	9	Bedroom	Pine	Pine	P.	P.	*	*	*	*	*	*	*	*	* Interventions done in Lot 1.
P10.1	960 x 1960	Pa	10	Bedroom	Pine	Pine	P.	P.	*	*	*	*	*	*	*	*	* Interventions done in Lot 1.
P10.2	960 x 1960	Pd	10	Bedroom (closet)	Plywood	Plywood	---	---	---	---	---	---	---	---	---	---	Door removed in Lot 1.
P11	960 x 1960	PC	11	Storage	Pine	Pine	---	---	---	---	---	---	---	---	---	---	Door removed in Lot 1.
P12	960 x 1960	Pa	12	Bedroom	Pine	Pine	P.	P.	*	*	*	*	*	*	*	*	* Interventions done in Lot 1.
P13	960 x 1960	Pa	13	Bedroom	Pine	Pine	P.	P.	*	*	*	*	*	*	*	*	* Interventions done in Lot 1.
PS1	1100 x 1200	PD	S1	Basement	Spruce	Spruce	*	*	*	*	*	*	*	*	*	*	* Interventions done in Lot 1.
P6A	760 x 1960	Pa	D6A	Mechanical room	Pine	Pine	NV.P	NV.P	NA	NA	NA	NA	NA	NA	NA	NA	6 Mortise and tenon joint door with molded panels
P6B	835 x 1960	Pa	D6B	Changing room	Pine	Pine	NV.P	NV.P	NA	NA	NA	NA	NA	NA	NA	NA	5 Mortise and tenon joint door with molded panels
P6C	2 - 610 x 1960	Pa	D6C	Closet	Pine	Pine	NV.P	NV.P	NA	NA	NA	NA	NA	NA	NA	NA	7 Mortise and tenon joint door with molded panels, folding doors.
P6F	610 x 1960	Pa	D6F	WC	Pine	Pine	NV.P	NV.P	NA	NA	NA	NA	NA	NA	NA	NA	3 Mortise and tenon joint door with molded panels
P6G	610 x 1960	Pa	D6G	WC	Pine	Pine	NV.P	NV.P	NA	NA	NA	NA	NA	NA	NA	NA	3 Mortise and tenon joint door with molded panels
P6H	915 x 1960	Pa	D6H	Bathroom	Pine	Pine	NV.P	NV.P	NA	NA	NA	NA	NA	NA	NA	NA	8 Mortise and tenon joint door with molded panels, folding door.
P11.1	610 x 1960	Pa	11	WC	Pine	Pine	NV.P	NV.P	NA	NA	NA	NA	NA	NA	NA	NA	3 Mortise and tenon joint door with molded panels



DOOR TYPE Pa EXISTING

GENERAL NOTES DOORS

FOR ALL NEW DOORS, INSTALL NEW MULDINGS IDENTICAL IN SHAPE AND WOOD TYPE AS EXISTING.

LEGEND - DOORS SCHEDULE

- A. = ADJUST
- CP. = FLYWOOD
- E. = REMOVE
- G. = SCRAPE
- N. = CLEAN
- P. = PAINT
- R. = REPLACE
- V. = VARNISH
- NA = NON APPLICABLE
- NV. = NEW

DOOR HARDWARE GROUPS

- GROUP 1 (DOOR P1) :**
 - 1 - SURFACE LOCK SET WITH CAST IRON BUTTON AS #A89V5S BY QUINCAILLERIE DU VIEUX QUÉBEC
 - 1 - CAST IRON LATCH AS #J088575W QUINCAILLERIE DU VIEUX QUÉBEC
 - 2 - STRAIGHT CAST IRON HINGES AS #J88440W QUINCAILLERIE DU VIEUX QUÉBEC
- GROUP 2 (DOOR P1.1) :**
 - 1 - HANDLE SET WITH LOCK FOR EXTERIOR DOOR « NOIR VULCAIN » (FOR 57 mm THICK DOOR) AS #2817-160-007 DE QUINCAILLERIE DU VIEUX QUÉBEC
 - 1 - 3x12 mm SELF-ADHESIVE NEOPRENE PERIMETER WEATHERSTRIPPING PER REQUIRED LENGTH BY UNIQUE
 - 3 - STRAIGHT CAST IRON HINGE AS #J88440W BY QUINCAILLERIE DU VIEUX QUÉBEC
- GROUP 3 (DOOR P4, P6F, P6G, P9, P10.1, P11, P12, P13) :**
 - 1 - SURFACE LOCK SET WITH « BLANC ANTIQUE » BUTTON AS #A89V54 BY QUINCAILLERIE DU VIEUX-QUÉBEC
 - 1 - CAST IRON LATCH AS #J088575W BY QUINCAILLERIE DU VIEUX QUÉBEC
 - 2 - STRAIGHT CAST IRON HINGES AS #J88440W BY QUINCAILLERIE DU VIEUX QUÉBEC
- GROUP 4 (DOOR P7) :**
 - 1 - WROUGHT IRON DOOR LATCH AS #A15V BY QUINCAILLERIE DU VIEUX QUÉBEC
 - 1 - 3x12 mm SELF-ADHESIVE NEOPRENE PERIMETER WEATHERSTRIPPING PER REQUIRED LENGTH BY UNIQUE
 - 2 - STRAIGHT CAST IRON HINGES AS #J88440W BY QUINCAILLERIE DU VIEUX QUÉBEC
- GROUP 5 (DOOR P6B) :**
 - 1 - SURFACE LOCK SET WITH CAST IRON BUTTON AS #A89V5S BY QUINCAILLERIE DU VIEUX-QUÉBEC
 - 1 - CAST IRON LATCH AS #J088575W QUINCAILLERIE DU VIEUX QUÉBEC
 - 2 - STRAIGHT CAST IRON HINGES AS #J88440W QUINCAILLERIE DU VIEUX QUÉBEC
 - 1 - 3x12 mm SELF-ADHESIVE NEOPRENE PERIMETER WEATHERSTRIPPING PER REQUIRED LENGTH BY UNIQUE
- GROUP 6 (DOOR P6A) :**
 - 1 - SURFACE LOCK SET WITH CAST IRON BUTTON AS #A89V5S BY QUINCAILLERIE DU VIEUX-QUÉBEC
 - 2 - STRAIGHT CAST IRON HINGES AS #J88440W BY QUINCAILLERIE DU VIEUX QUÉBEC
- GROUP 7 (DOOR P6C) :**
 - 2 - CAST IRON & PORCELAIN BUTTON AS #A615V BY QUINCAILLERIE DU VIEUX QUÉBEC
 - 1 - DOUBLE MAGNETIC CATCH AS #291BLV (BLACK) BY RICHELIEU
 - 4 - STRAIGHT CAST IRON HINGES AS #J88440W QUINCAILLERIE DU VIEUX QUÉBEC
- GROUP 8 (DOOR P6H) :**
 - 1 - MORTICE LOCK FOR SLIDING DOOR PRIVACY FUNCTION WITH ROTATING PRIVACY BAR AS #17PD80SS17542 FINISH "C320" FROM PD8000 SERIE BY ONWARD HARDWARE, A RICHELIEU DIVISION
 - 1 - BÂTI POUR PORTE COULISSANTE ESCAMOTABLE
- GROUP 9 (DOOR PS1) :**
 - 1 - 3 1/2" HINGE HASP FOR PADLOCK BY ONWARD DISTRIBUTED BY ROMA #3505446
 - 2 - STRAIGHT CAST IRON HINGES AS #J88440W BY QUINCAILLERIE DU VIEUX QUÉBEC
 - 1 - 3x12 mm SELF-ADHESIVE NEOPRENE PERIMETER WEATHERSTRIPPING PER REQUIRED LENGTH BY UNIQUE

FINISHES TABLE														
Room Level	Room Number	Room Name	LOCALISATION			FLOORS			PARTITIONS			CEILINGS		
			Change main prime and paint existing	Paint new wood / plank identical to existing	Carborundum strip	Paint existing wood paneling	New wallpaper	Paint new wood paneling identical to existing	Paint existing wood paneling	New wood paneling	Paint existing wood paneling	Paint new wood / plank identical to existing	Paint existing wood paneling	Paint new wood paneling
GROUND FLOOR	1	Hall	●	●	●	●	●	●	●	●	●	●	●	●
	2	Living room	●	●	●	●	●	●	●	●	●	●	●	●
	3	Kitchen	●	●	●	●	●	●	●	●	●	●	●	●
	4	Bedroom	●	●	●	●	●	●	●	●	●	●	●	●
	5	Bedroom	●	●	●	●	●	●	●	●	●	●	●	●
	6	Annex 1	●	●	●	●	●	●	●	●	●	●	●	●
	7	Annex 2	●	●	●	●	●	●	●	●	●	●	●	●
FIRST FLOOR	8	Corridor	●	●	●	●	●	●	●	●	●	●	●	●
	9	Bedroom	●	●	●	●	●	●	●	●	●	●	●	●
	10	Bedroom	●	●	●	●	●	●	●	●	●	●	●	●
	11	Storage	●	●	●	●	●	●	●	●	●	●	●	●
	12	Bedroom	●	●	●	●	●	●	●	●	●	●	●	●
	13	Bedroom	●	●	●	●	●	●	●	●	●	●	●	●
	14	Stairs	●	●	●	●	●	●	●	●	●	●	●	●

DESCRIPTION :

CARBORUNDUM STRIP :
SKUIVIT-22 BY AMERICANBITRITE OR EQUIVALENT APPROVED BY THE ARCHITECT
THICKNESS : 0,79mm
SIZE : 64mm WIDTH
COLOR : ARCHITECT'S SPECIFICATION

WALLPAPER :

- TYPE 1 : TO BE SPECIFIED
- TYPE 2 : TO BE SPECIFIED
- TYPE 3 : TO BE SPECIFIED

Canada

Parcs Canada / Parks Canada

Gestion des biens et réalisation de projets / Asset Management and Project Delivery

Région du Québec / Quebec Region

stgmarchitectes

TETRA TECH

Ordre des architectes du Québec
3695 ANNE VALLIÈRES ARCHITECTE
2018-05-30

revisions / revisions	description	date
03	ÉMISSION 100%	2018-05-24
02	ÉMISSION 90%	2018-04-06
01	ÉMISSION 50%	2018-02-09

A	A no. du détail	A
C	B sur dessin no. location drawing no.	B
	C drawing no. dessin no.	C

Projet
AGENCE PARCS CANADA
PARC NATIONAL FORILLON
SECTEUR GRANDE-GRAVE
RÉFECTION DE LA MAISON
JOSEPH-GAVEY
PARKS CANADA
FORILLON NATIONAL PARK
GRANDE-GRAVE REGION
RESTORATION OF THE HOUSE
JOSEPH-GAVEY

Dessin / Drawing
ARCHITECTURE ARCHITECTURE
LOT-2
TABLEAU DES PORTES, FENÊTRES & FINIS
LOT-2
DOOR, WINDOWS & FINISHES WORK SCHEDULES

Conçu par / Designed By: ANNE VALLIÈRES
Date / (yyyy/mm/dd):
Dessiné par / Drawn By: E. ROUSSEL / D. BÉDARD / D. MORIN-LAPRISE
Date / (yyyy/mm/dd):
Examiné par / Reviewed By:
Date / (yyyy/mm/dd):
Approuvé par / Approved By:
Date / (yyyy/mm/dd):

PLANS EN PRÉPARATION
PLANS IN PREPARATION

No. du projet / Project no.: 1817-2
APC / PCA
No. du dessin / Drawing no.: A50-PO-TAB-1817-2.DWG
A50-2

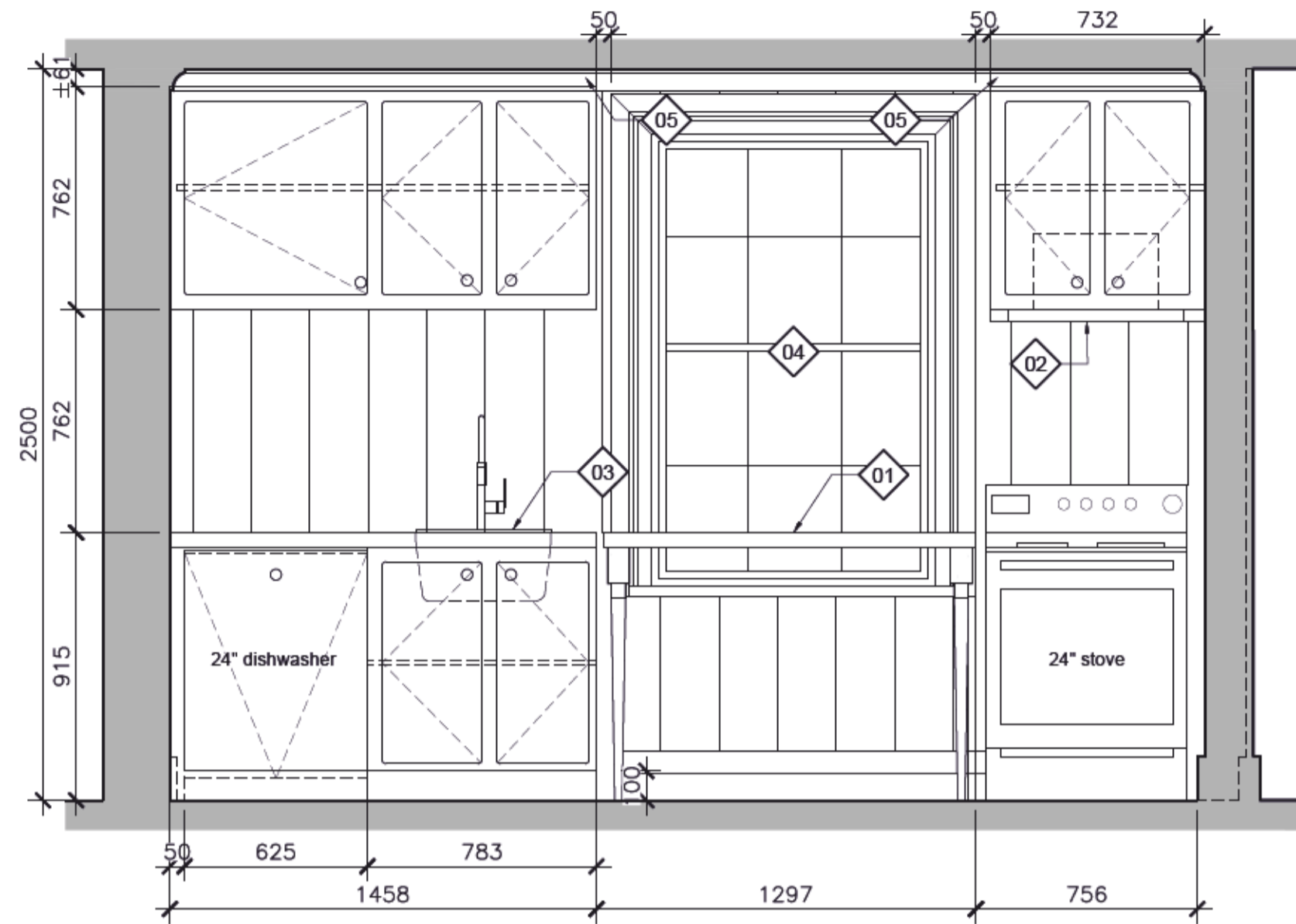

01 KITCHEN ELEVATION
A60 1:20

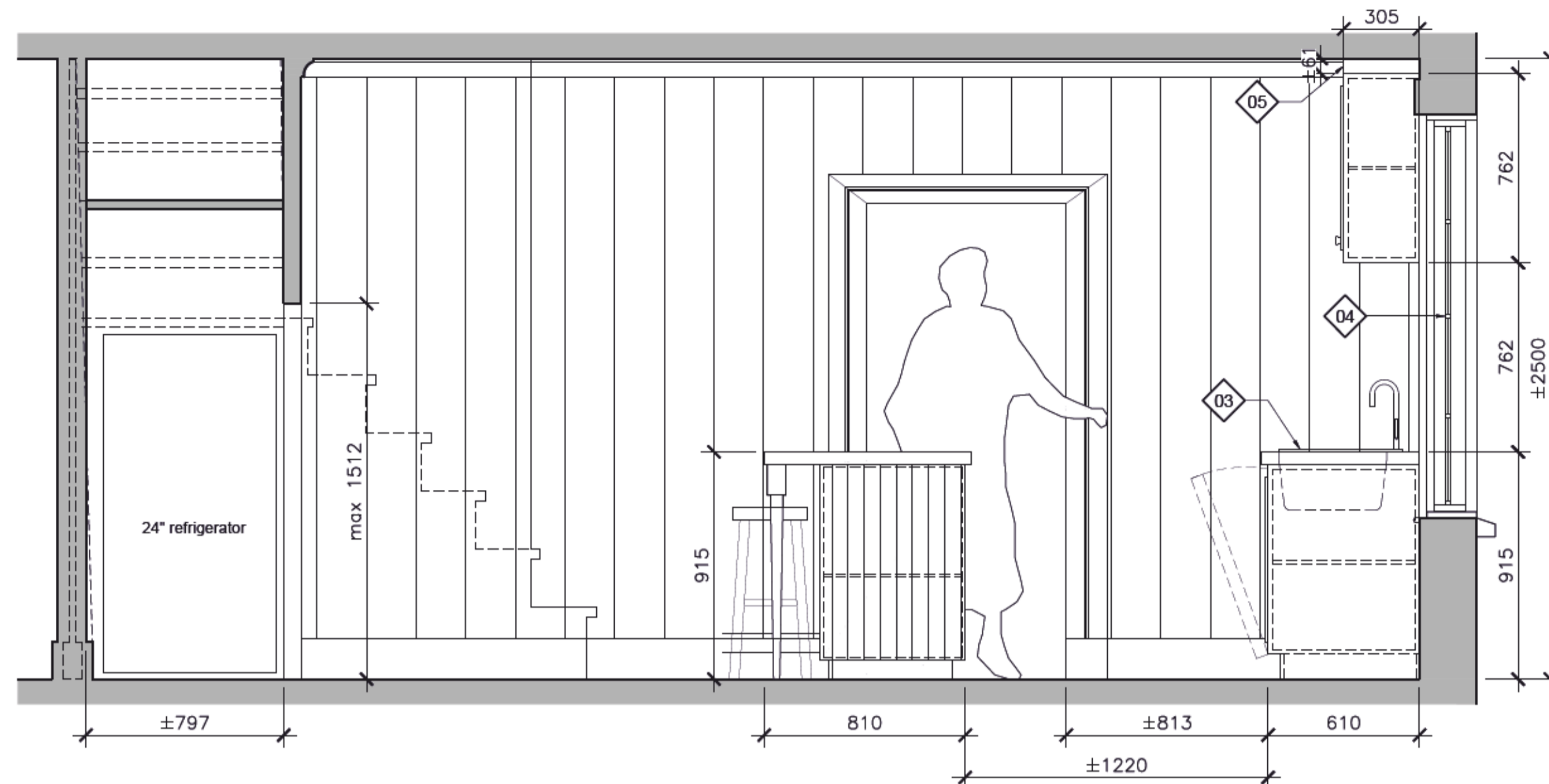

02 KITCHEN ELEVATION
A60 1:20

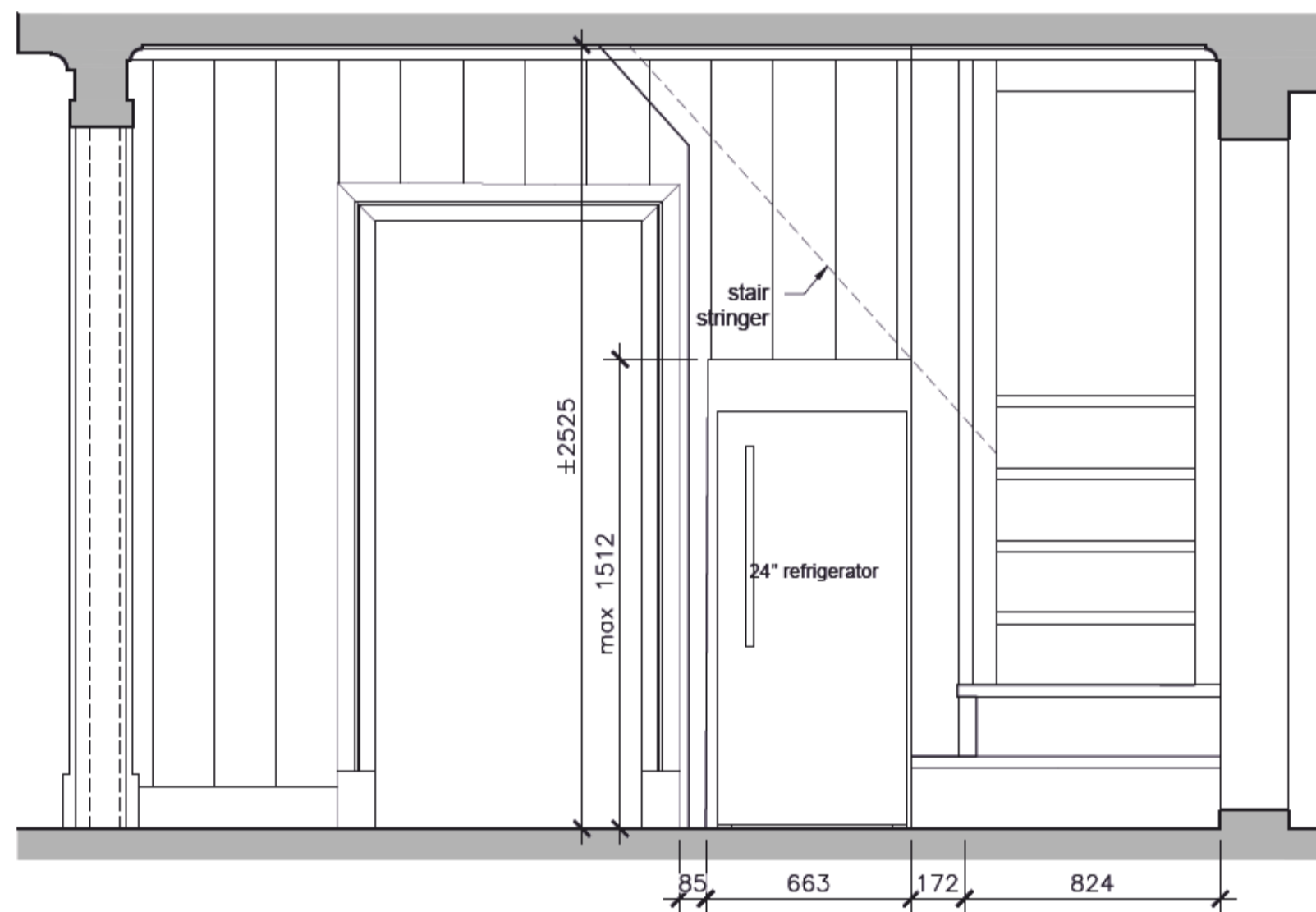

03 KITCHEN ELEVATION
A60 1:20

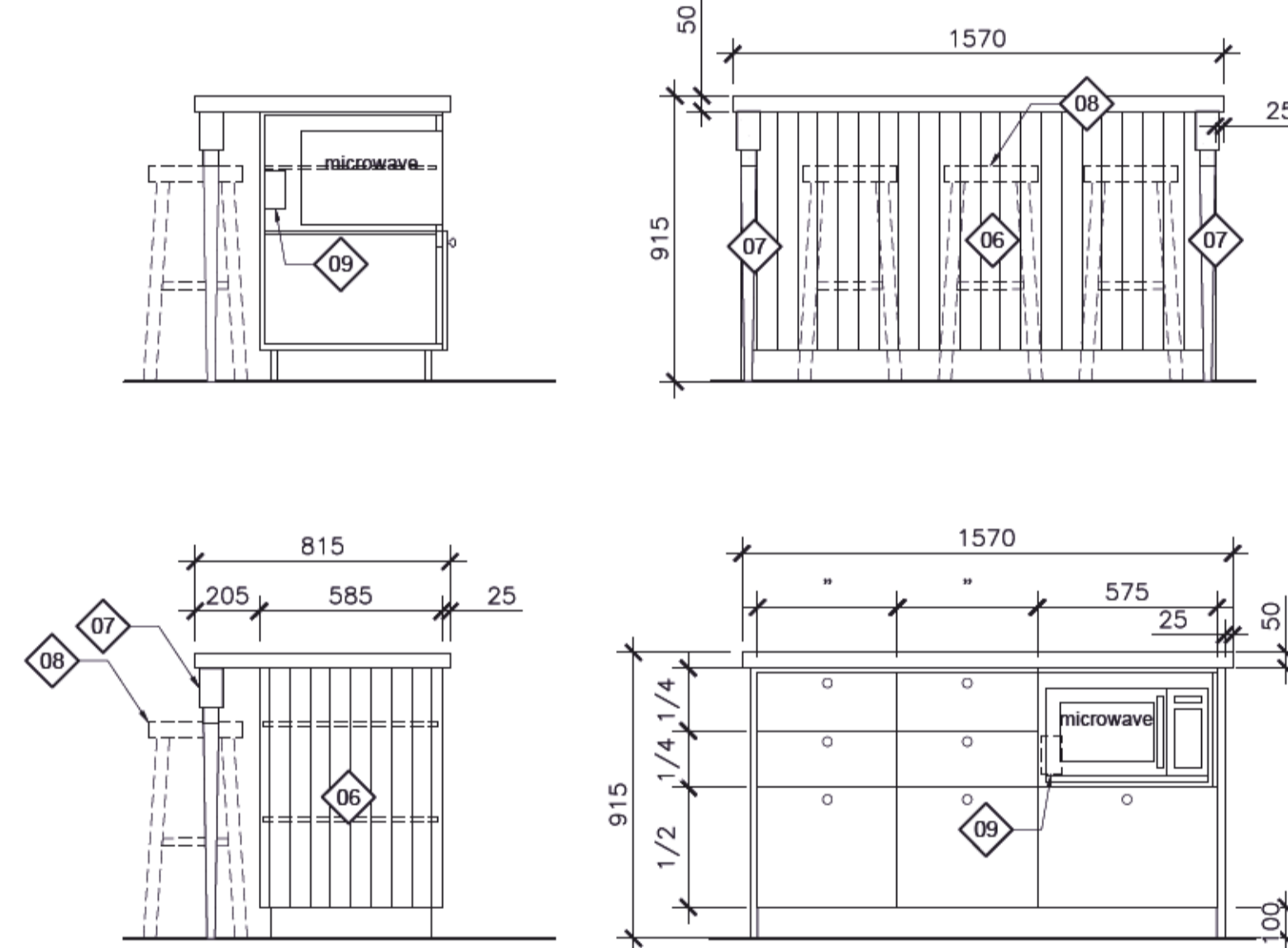

04 KITCHEN ISLAND
A60 1:20

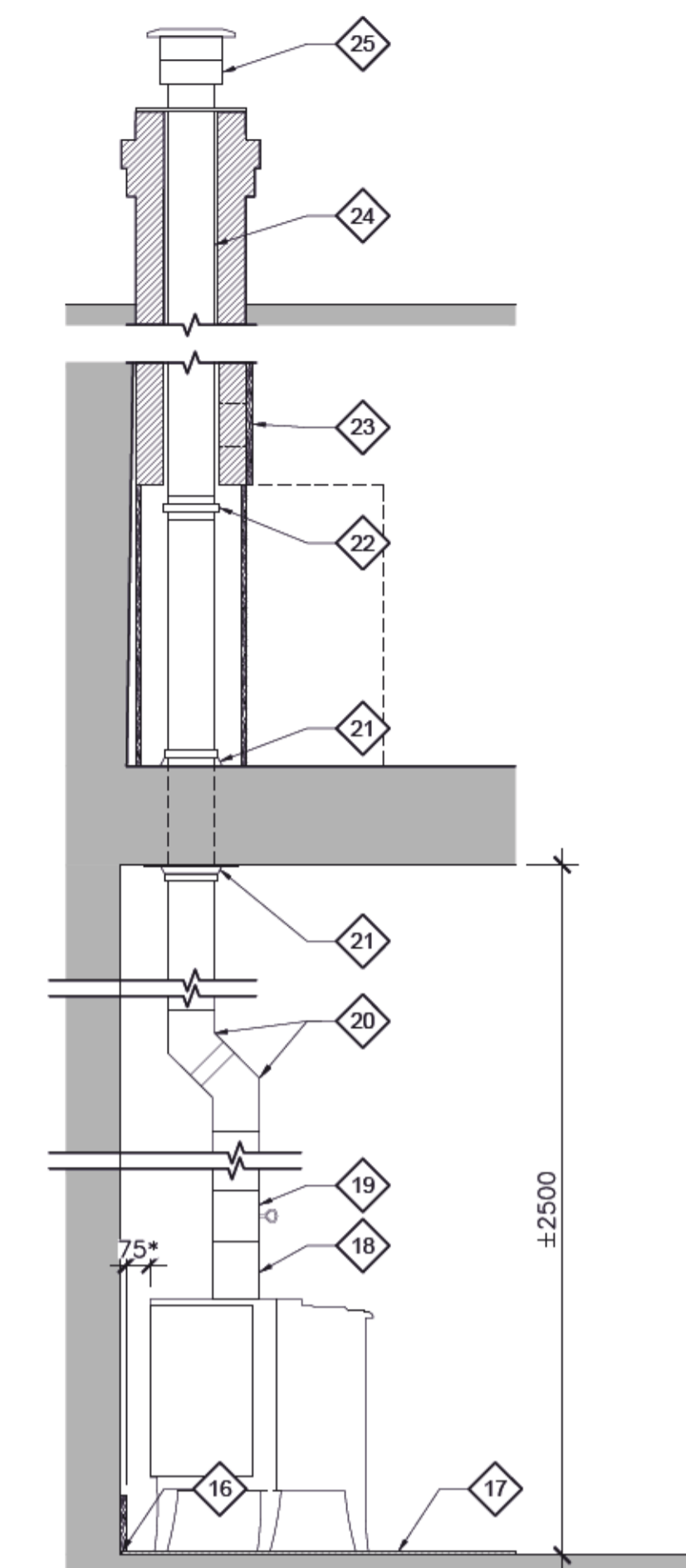

05 WOOD STOVE
A10/A60 1:20

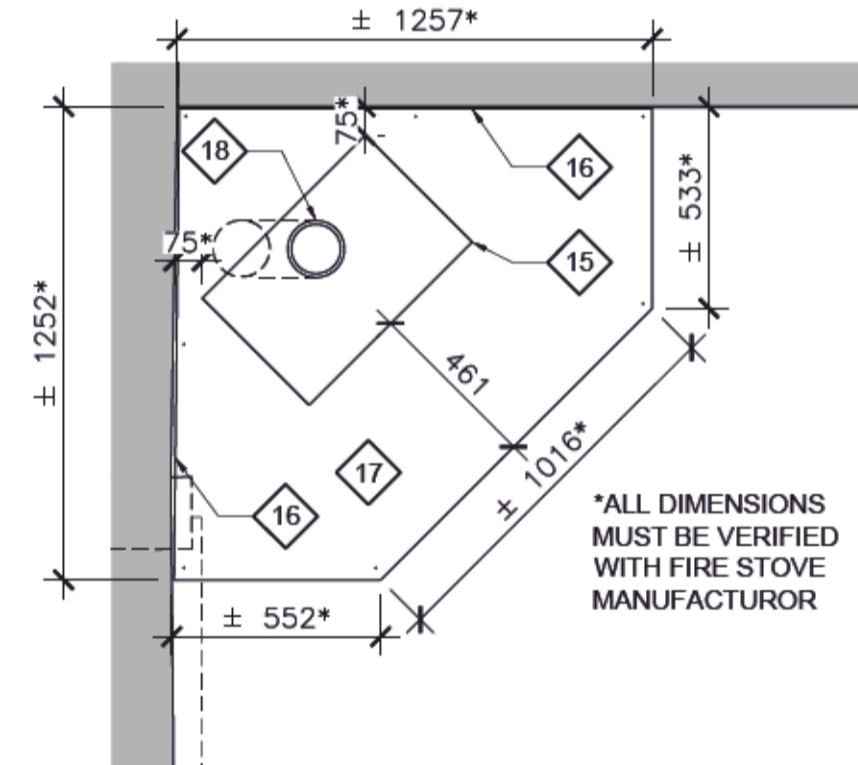

*ALL DIMENSIONS MUST BE VERIFIED WITH FIRE STOVE MANUFACTURER

Canada

Parcs Canada / Parks Canada
Gestion des biens et réalisation de projets / Asset Management and Project Delivery
Région du Québec / Quebec Region

stgmarchitectes

TETRA TECH

Ordre des architectes
3695
ANNE VALLIÈRES
ARCHITECTE
du Québec
2018-05-30

03	ÉMISSION 100%	2018-05-24
02	ÉMISSION 96%	2018-04-06
01	ÉMISSION 89%	2018-08-08
révisions / revisions	description	date

A
C

A no. du detail no.

B sur dessin no. location drawing no.

C drawing no. dessin no.

A
B
C

Projet: AGENCE PARCS CANADA
PARC NATIONAL FORILLON
SECTEUR GRANDE-GRAVE
RÉFECTION DE LA MAISON JOSEPH-GAVEY
PARKS CANADA
FORILLON NATIONAL PARK
GRANDE-GRAVE REGION
RESTORATION OF THE HOUSE JOSEPH-GAVEY

Dessin: ARCHITECTURE ARCHITECTURE
LOT-2
MOBILIER INTÉGRÉ CUISINE
FOYER AU BOIS
LOT-2
FIXED FURNITURE KITCHEN
WOOD STOVE

Conçu par: ANNE VALLIÈRES / Designed By
Date: / (yyyy/mm/dd)
Dessiné par: E. ROUSSEL / D. BÉDARD / D. MORIN-LAPRISE / Drawn By
Date: / (yyyy/mm/dd)
Examiné par: / Reviewed By
Date: / (yyyy/mm/dd)
Approuvé par: / Approved By
Date: / (yyyy/mm/dd)

PLANS EN PRÉPARATION
PLANS IN PREPARATION

No. du projet: 1817-2 / Project no.
APC: / PCA
No. du dessin: A60-PL-AGR-1817-2.DWG / Drawing no.
A60-2

FIXED FURNITURE - SPECS

Element	Type	Material	Finish / model no.
Cabinets	Frame	Pine	-
Cover		13mm BC fir plywood	Painted - color to be specified
Worktop		Massive laminate	Finish to be specified
Frontals	Rebated	13mm BC fir plywood	Painted - color to be specified
Drawers	Covering	13mm BC fir plywood	Painted - color to be specified
Handles	Knob	Ceramic	Richelieu - BP6005 - white
Hinges	Hidden	Metal	-
Drawer slides	Damping mec.	Metal	-

HOUSEHOLD APPLIANCES - POSSIBLE DIMENSIONS

Appliance	Width	Depth	Height
Refrigerator	610mm	750mm	1500mm
Stove	610mm	762mm	-
Dishwasher	610mm	610mm	845mm
Microwave	560mm	450mm	305mm

- SPECIFIC NOTES - CONSTRUCTION/DEMOLITION LOT.1**
- 01 MOVABLE COUNTER SECTION ON BALTIC BIRCH WOOD LEGS (AS RICHELIEU J60293603)
 - 02 24" RANGE HOOD (AS BROAN ELITE E1224SSLS)
 - 03 KITCHEN SINK AND FAUCET, SEE ENGINEER.
 - 04 RESTORED WINDOWS, SEE FINISHES TABLE ON A50-2 SHEET.
 - 05 PAINTED WOOD PIECE FOR ADJUSTMENT ±61X19mm.
 - 06 V-GROOVE PAINTED PLANKS, 64X16mm.
 - 07 BALTIC BIRCH WOOD LEGS (AS RICHELIEU J60293603)
 - 08 FURNITURE IS NOT PART OF THE CONTRACT.
 - 09 ELECTRICAL WALL SOCKET, SEE ENGINEER.
 - 10 WALL MIRROR, ±635x635mm.
 - 11 BUILT-IN WOOD BENCH, 38mm THICK PLANKS, PAINTED.
 - 12 VARNISHED WOOD PLANK, 350x200x16mm WITH 3 EQUALLY SPACED HOOKS (AS RICHELIEU T5611, finish 900)
 - 13 SINK, SEE ENGINEER.
 - 14 VARNISHED WOOD PLANK, 1100x286x16mm WITH 6 EQUALLY SPACED HOOKS (AS RICHELIEU T5611, finish 900)
 - 15 WOOD STOVE 610x403mm AS "VISTA ON LEGS" BY PACIFIC ENERGY.
 - 16 AT WALL MEETING, ALLOW A 6mm GAP, HIDDEN BY THE WALL PLINTH.
 - 17 6mm THICK STEEL PLATE, PAINTED WITH A HEAT AND ABRASION RESISTANT MATTE BLACK PAINT, SECURED TO THE FLOOR BY FLUSH HEAD SCREWS.
 - 18 DOUBLE WALL MATTE BLACK STEEL CHIMNEY Ø150MM.
 - 19 STOVE DAMPLER.
 - 20 ELBOW.
 - 21 FINISHING SUPPORT.
 - 22 MASONRY ADAPTOR.
 - 23 BLOCK WITH MASONRY HORIZONTAL OPENING IN CHIMNEY.
 - 24 FLEXIBLE SECTION INSERTED IN BRICK CHIMNEY.
 - 25 CHIMNEY HEAD.



stgmarchitectes



2018-05-30

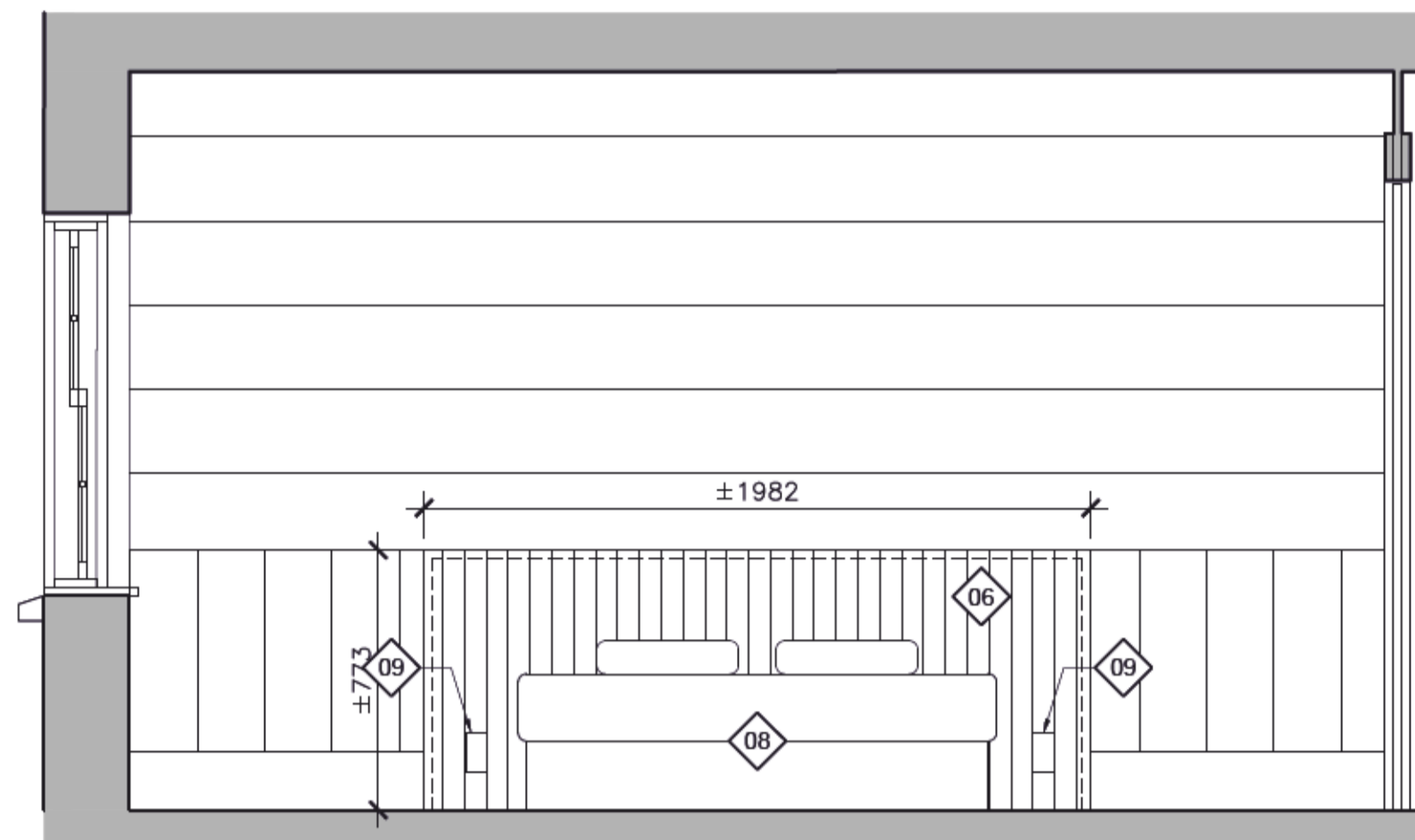

01 TYPICAL BEDROOM ELEVATION
 1:20

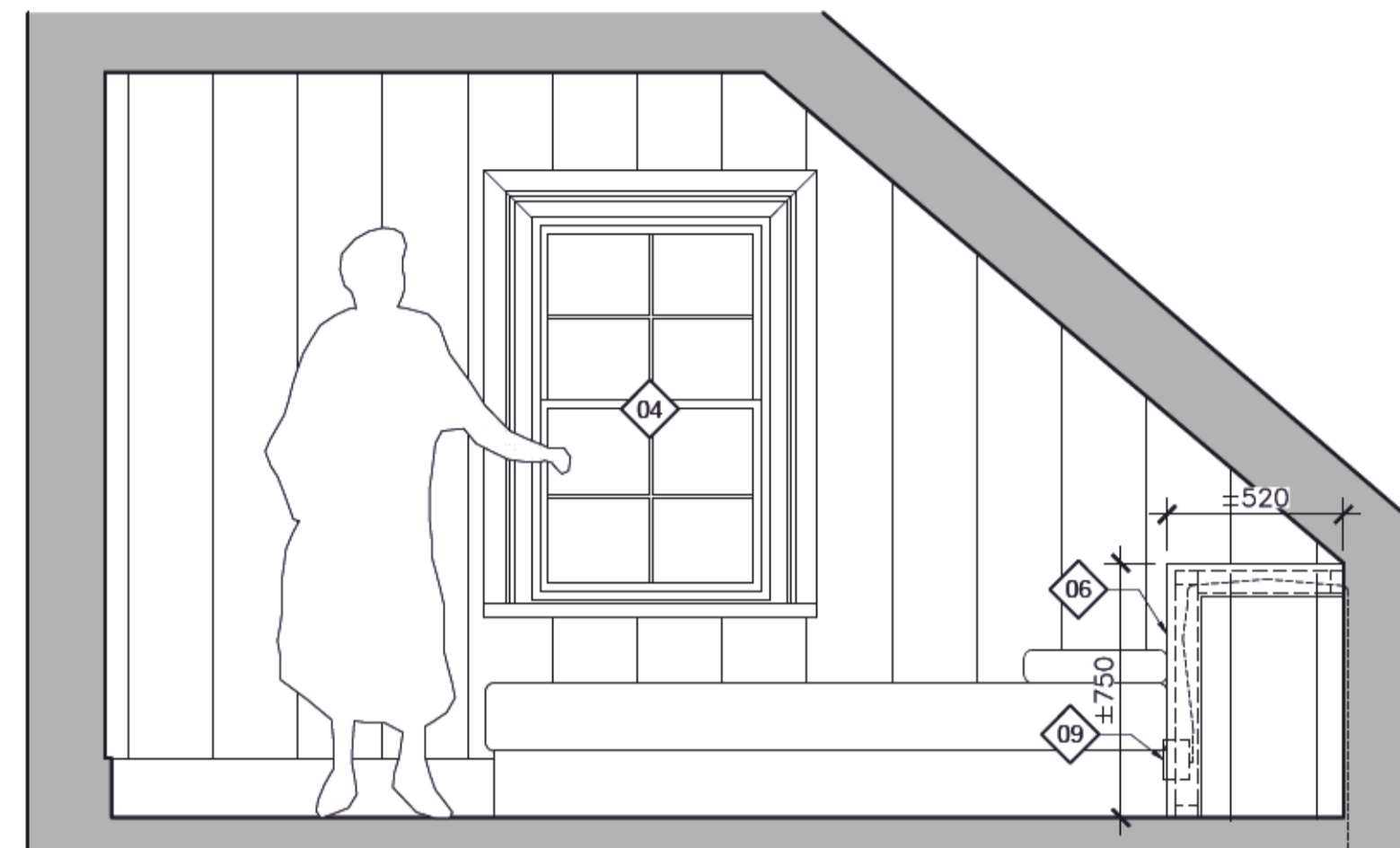

02 TYPICAL BEDROOM ELEVATION
 1:20

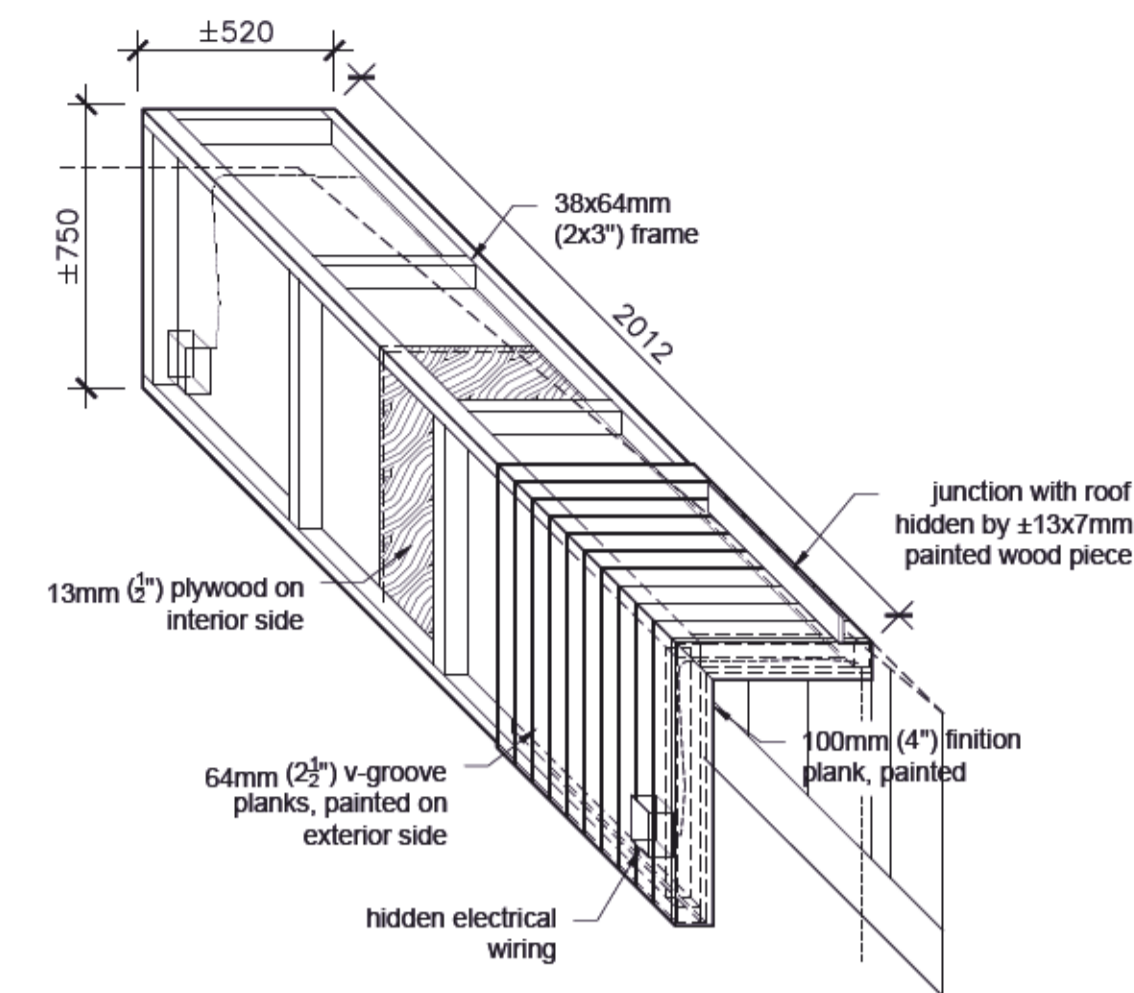

03 TYPICAL HEADBOARD BEDROOM
 1:20

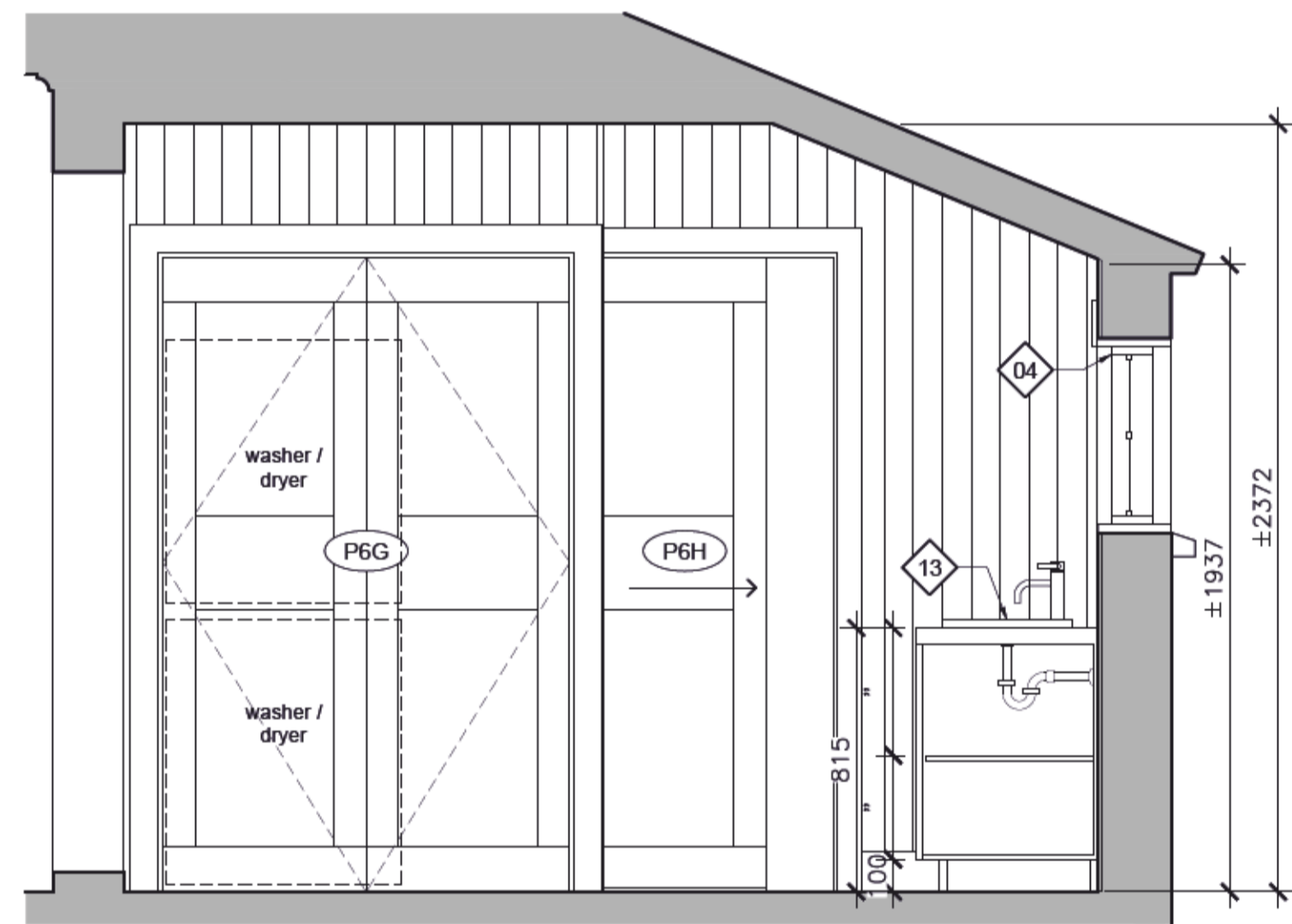

04 ANNEX ELEVATION
 1:20

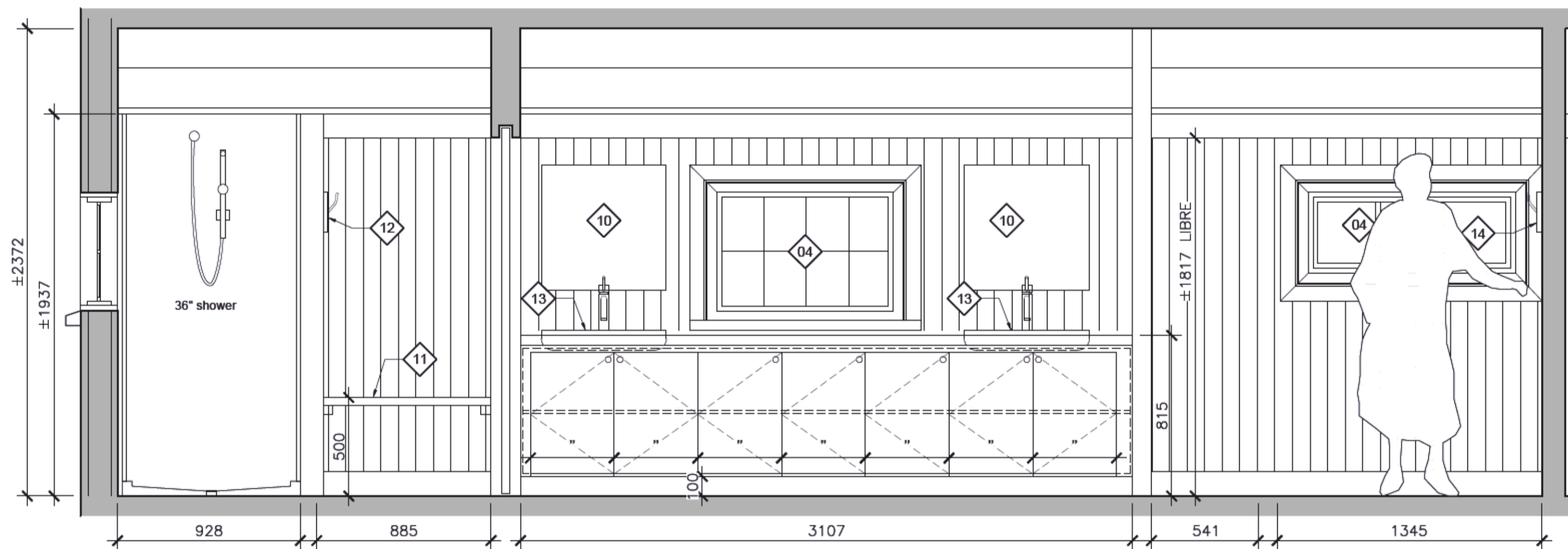

05 ANNEX ELEVATION
 1:20

03	ÉMISSION 100%	2018-05-24
02	ÉMISSION 96%	2018-04-06
01	ÉMISSION 89%	2018-08-08
révisions	description	date

A	A no. du détail	A
C	sur dessin no. location drawing no.	B
	C drawing no. dessin no.	C

Projet: AGENCE PARCS CANADA
 PARC NATIONAL FORILLON
 SECTEUR GRANDE-GRAVE
 RÉFECTION DE LA MAISON
 JOSEPH-GAVEY
 PARKS CANADA
 FORILLON NATIONAL PARK
 GRANDE-GRAVE REGION
 RESTORATION OF THE HOUSE
 JOSEPH-GAVEY

Dessin: ARCHITECTURE ARCHITECTURE
 LOT-2
 MOBILIER INTÉGRÉ
 ANNEXE
 CHAMBRE
 LOT-2
 FIXED FURNITURE
 ANNEX
 BEDROOM

Conçu par: ANNE VALLIÈRES / Designed By
 Date: / (yyyy/mm/dd)
 Dessiné par: E. ROUSSEL / D. BÉDARD / D. MORIN-LAPRISE / Drawn By
 Date: / (yyyy/mm/dd)
 Examiné par: / Reviewed By
 Date: / (yyyy/mm/dd)
 Approuvé par: / Approved By
 Date: / (yyyy/mm/dd)

PLANS EN PRÉPARATION
 PLANS IN PREPARATION
 No. du projet: 1817-2 / Project no.
 APC: / PCA
 No. du dessin: A60-PL-AGR-1817-2.DWG / Drawing no.
 A61-2

FIXED FURNITURE - SPECS

Element	Type	Material	Finish / model no.
Cabinets	Frame	Pine	-
Cover		13mm BC fir plywood	Painted - color to be specified
Worktop		Massive laminate	Finish to be specified
Panels	Rebated	13mm BC fir plywood	Painted - color to be specified
Handles	Knob	Ceramic	Richelieu - BP5005 - white
Hinges	Hidden	Metal	-

HOUSEHOLD APPLIANCES - POSSIBLE DIMENSIONS

Appliance	Width	Depth	Height
Washer	710mm	750mm	-
Dryer	710mm	750mm	-

- SPECIFIC NOTES**
- 01 MOVABLE COUNTER SECTION ON BALTIC BIRCH WOOD LEGS (AS RICHELIEU J60293603)
 - 02 24" RANGE HOOD (AS BROAN ELITE E1224SSLS)
 - 03 KITCHEN SINK AND FAUCET, SEE ENGINEER.
 - 04 RESTORED WINDOWS, SEE FINISHES TABLE ON A50-2 SHEET.
 - 05 PAINTED WOOD PIECE FOR ADJUSTMENT ±61X19mm.
 - 06 V-GROOVE PAINTED PLANKS, 64X16mm.
 - 07 BALTIC BIRCH WOOD LEGS (AS RICHELIEU J60293603)
 - 08 FURNITURE IS NOT PART OF THE CONTRACT.
 - 09 ELECTRICAL WALL SOCKET, SEE ENGINEER.
 - 10 WALL MIRROR, ±635x635mm.
 - 11 BUILT-IN WOOD BENCH, 38mm THICK PLANKS, PAINTED.
 - 12 VARNISHED WOOD PLANK, 350x200x16mm WITH 3 EQUALLY SPACED HOOKS (AS RICHELIEU T5611, finish 900)
 - 13 SINK, SEE ENGINEER.
 - 14 VARNISHED WOOD PLANK, 1100x286x16mm WITH 6 EQUALLY SPACED HOOKS (AS RICHELIEU T5611, finish 900)
 - 15 WOOD STOVE 610x403mm AS "VISTA ON LEGS" BY PACIFIC ENERGY.
 - 16 AT WALL MEETING, ALLOW A 6mm GAP, HIDDEN BY THE WALL PLINTH.
 - 17 6mm THICK STEEL PLATE, PAINTED WITH A HEAT AND ABRASION RESISTANT MATTE BLACK PAINT, SECURED TO THE FLOOR BY FLUSH HEAD SCREWS.
 - 18 DOUBLE WALL MATTE BLACK STEEL CHIMNEY Ø150MM.
 - 19 STOVE DAMPLER.
 - 20 ELBOW.
 - 21 FINISHING SUPPORT.
 - 22 MASONRY ADAPTOR.
 - 23 BLOCK WITH MASONRY HORIZONTAL OPENING IN CHIMNEY.
 - 24 FLEXIBLE SECTION INSERTED IN BRICK CHIMNEY.
 - 25 CHIMNEY HEAD.

SPECIFIC NOTES - CONSTRUCTION/DEMOLITION LOT.1



stgmarchitectes



2018-05-30

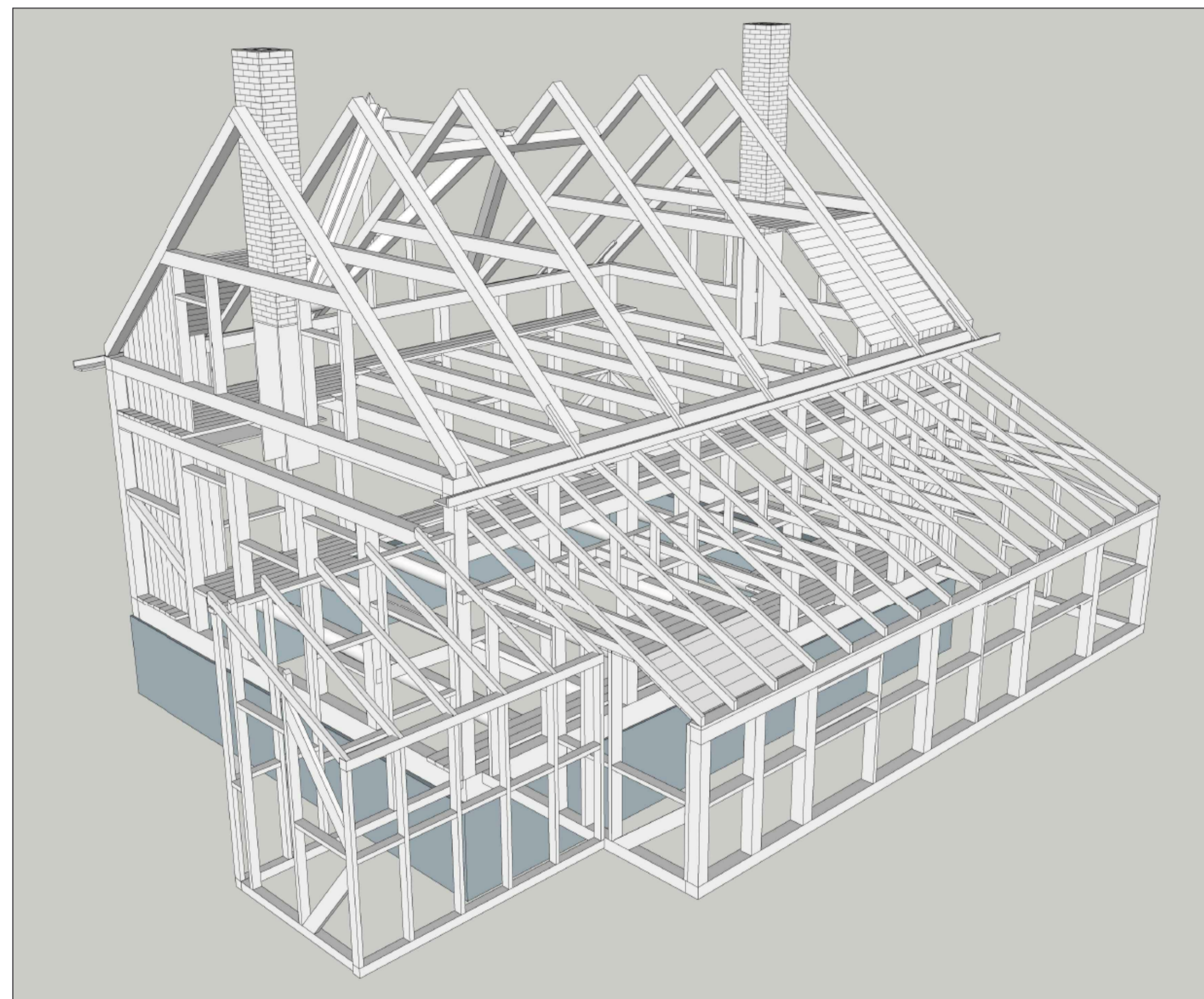

SCHEMATIC STRUCTURE MODEL - NORTHWEST VIEW

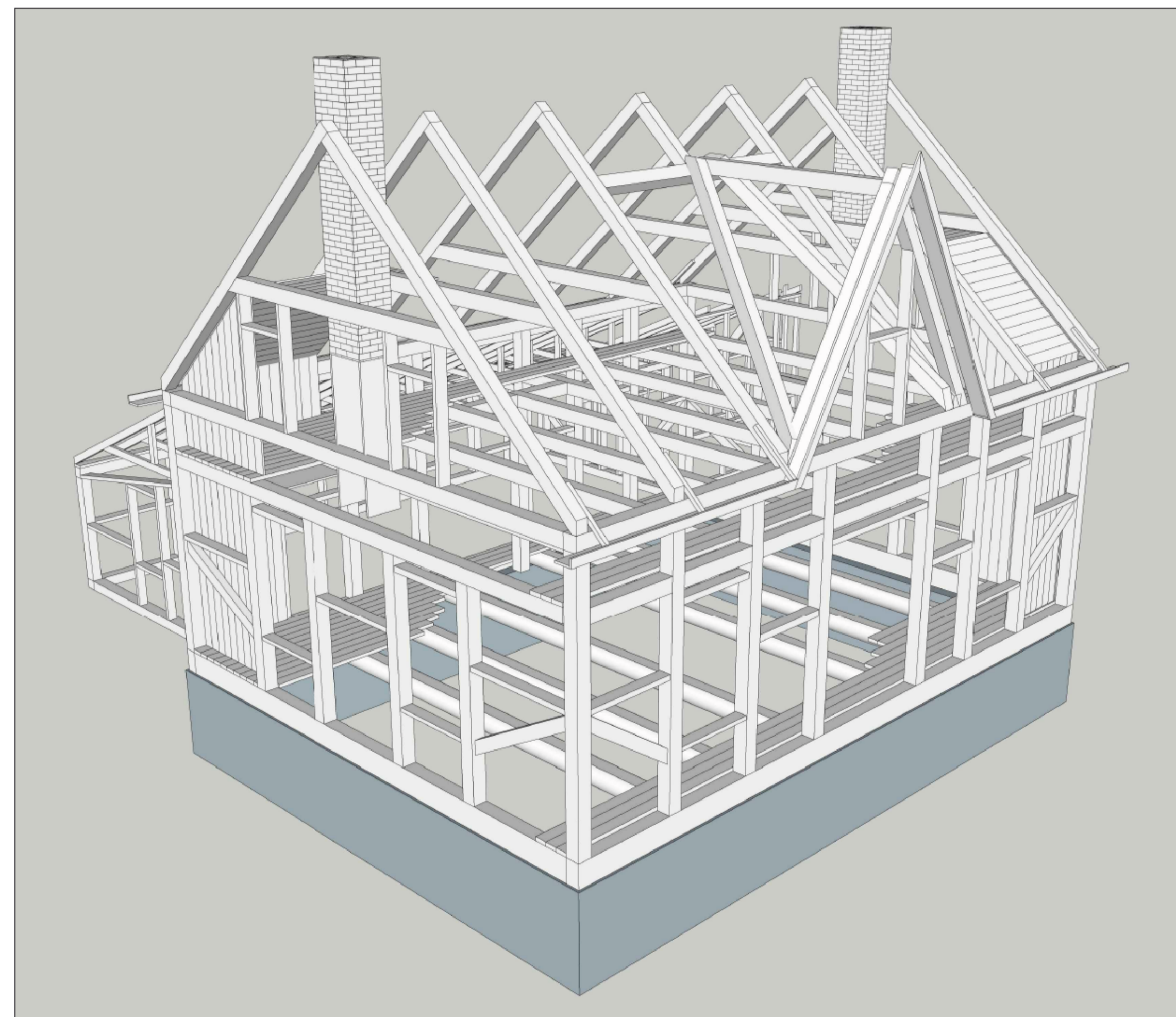

SCHEMATIC STRUCTURE MODEL - SOUTHEAST VIEW

révisions / revisions	description	date
03	ÉMISSION 100%	2018-05-24
02	ÉMISSION 96%	2018-04-06
01	ÉMISSION 88%	2018-03-07

A	A. no. du détail detail no.	A
C	B. sur dessin no. location drawing no.	B
	C. drawing no. dessin no.	C

Projet
AGENCE PARCS CANADA
PARC NATIONAL FORILLON
SECTEUR GRANDE-GRAVE
RÉFECTION DE LA MAISON
JOSEPH-GAVEY
PARKS CANADA
FORILLON NATIONAL PARK
GRANDE-GRAVE REGION
RESTORATION OF THE HOUSE
JOSEPH-GAVEY

Dessin
ARCHITECTURE
LOT-1
SCHEMATIC STRUCTURE MODEL

Conçu par	ANNE VALLIÈRES	Designed By	
Date		(yyyy/mm/dd)	
Dessiné par	E. ROUSSEL / D. BÉDARD / D. MORIN-LAPRISE	Drawn By	
Date		(yyyy/mm/dd)	
Examiné par		Reviewed By	
Date		(yyyy/mm/dd)	
Approuvé par		Approved By	
Date		(yyyy/mm/dd)	

PLANS EN PRÉPARATION
 PLANS IN PREPARATION

No. du projet	1817-2	Project no.	
APC		PCA	
No. du dessin	A60-GL-TEX-1413-4.DWG	Drawing no.	A70