



**RETURN BIDS TO:**

**RETOURNER LES SOUMISSIONS À:**

**Bid Receiving - PWGSC / Réception des soumissions -  
TPSGC**

**11 Laurier St./11 rue Laurier**

**Place du Portage, Phase III**

**Core 0B2 / Noyau 0B2**

**Gatineau, Québec K1A 0S5**

**SOLICITATION AMENDMENT  
MODIFICATION DE L'INVITATION**

The referenced document is hereby revised; unless otherwise indicated, all other terms and conditions of the Solicitation remain the same.

Ce document est par la présente révisé; sauf indication contraire, les modalités de l'invitation demeurent les mêmes.

**Comments - Commentaires**

**THIS DOCUMENT CONTAINS A SECURITY  
REQUIREMENT**

**Vendor/Firm Name and Address**

**Raison sociale et adresse du  
fournisseur/de l'entrepreneur**

**Issuing Office - Bureau de distribution**

Construction Services Division/Division des services de  
construction

11 Laurier St./11 Rue Laurier

3C2, Place du Portage

Phase III

Gatineau, Québec K1A 0S5

<b>Title - Sujet</b> LBP Security Upgrades - Constructio	
<b>Solicitation No. - N° de l'invitation</b> EP916-182156/A	<b>Amendment No. - N° modif.</b> 019
<b>Client Reference No. - N° de référence du client</b> 20182156	<b>Date</b> 2018-06-22
<b>GETS Reference No. - N° de référence de SEAG</b> PW-\$\$\$FG-362-74724	
<b>File No. - N° de dossier</b> fg362.EP916-182156	<b>CCC No./N° CCC - FMS No./N° VME</b>
<b>Solicitation Closes - L'invitation prend fin</b> <b>at - à 02:00 PM</b> <b>on - le 2018-06-28</b>	
<b>Time Zone</b> <b>Fuseau horaire</b> Eastern Daylight Saving Time EDT	
<b>F.O.B. - F.A.B.</b> <b>Plant-Usine:</b> <input type="checkbox"/> <b>Destination:</b> <input checked="" type="checkbox"/> <b>Other-Autre:</b> <input type="checkbox"/>	
<b>Address Enquiries to: - Adresser toutes questions à:</b> Kelly, Jessica	<b>Buyer Id - Id de l'acheteur</b> fg362
<b>Telephone No. - N° de téléphone</b> ( ) - ( )	<b>FAX No. - N° de FAX</b> ( ) -
<b>Destination - of Goods, Services, and Construction:</b> <b>Destination - des biens, services et construction:</b>	

**Instructions: See Herein**

**Instructions: Voir aux présentes**

<b>Delivery Required - Livraison exigée</b>	<b>Delivery Offered - Livraison proposée</b>
<b>Vendor/Firm Name and Address</b> <b>Raison sociale et adresse du fournisseur/de l'entrepreneur</b>	
<b>Telephone No. - N° de téléphone</b> <b>Facsimile No. - N° de télécopieur</b>	
<b>Name and title of person authorized to sign on behalf of Vendor/Firm</b> <b>(type or print)</b> <b>Nom et titre de la personne autorisée à signer au nom du fournisseur/ de l'entrepreneur (taper ou écrire en caractères d'imprimerie)</b>	
<b>Signature</b>	<b>Date</b>

**The following changes to the tender documents are effective immediately. This amendment will form part of the contract documents.**

Amendment 019 is issued for the following:

- (1) Bidder Question and Response
- (2) Publish Addendum 014
- (3) Publish Addendum 015

---

## **(1) Bidder Question and Response**

### **QUESTION #137:**

Drawing C303 rev.7 and C304 rev.7 show the asphalt up to the main entrance with pavers directly in front, and yet the landscape drawing L101e Addendum 008 shows that the granite pavers wrap around the front of the building within the drive lanes. Which drawing are we to follow as these are completely different.

### **ANSWER #137:**

Please refer to Addendum No.014

---

### **QUESTION #138:**

Specification section 07 42 13 Metal Wall Panels is calling for a material type that is pre-finished and with welded extrusions to the back of the material. This cannot/should not be done. When you weld something to the back of a pre-finished material, the paint on the face cracks and bubbles.

Therefore, if you are welding something to the back of an aluminum alloy, it is best to post-paint.

Also for welding, you would not use a hard material like 5754H42. You would use an utility grade aluminum as 3000 series or a 5052 grade (which is not optimal but can be used)

In order to meet the specifications and requirements on this project by utilizing a welded-on extrusion system onto the back of an aluminum plate panel, it is best to use 3000 series grade material and have it post-painted to get the best quality and meet project requirements. To summarize, for pre-finished paint or anodizing, we can use a 5000-series aluminum material, no welding which means the system does not match the specifications. For post-paint or anodizing, we can use a 3000-series aluminum material, with welding which will better match the specification. Please advise.

### **ANSWER #138:**

Please bid as per plans and specifications. Refer to Section 07 42 13.

---

### **QUESTION #139:**

Please provide clarification: There is a ~42m section of fence that is called up as Type 3 Fence on Landscape Drawings – i.e. L101e and is called up as Type 2 Fence on Architectural Drawings i.e. A003. Which type of fence is required in that area?

### **ANSWER #139:**

Please refer to Addendum No.015

**QUESTION #140:**

Reference addendum 11, appendix A. Statement is as follows: "hardware described in this document will be supplied and installed by others, including wiring of all electronic door hardware and door installation". Does this mean that the security contractor is to exclude all security cabling to the door hardware as per the door hardware schedule? This leads us to believe that the only cabling we are to supply is for security field devices. Can an addendum be issued stating: "electrical and security wiring to remain." That way, the scope of work can still proceed even though the door hardware is not confirmed.

**ANSWER #140:**

Please bid as per plans and specifications. Refer to Appendix A - Openings Schedule & Hardware Schedule (Addendum 011)

---

**ALL OTHER TERMS AND CONDITIONS REMAIN THE SAME**

Solicitation No. - N° de l'invitation  
EP916-182156

Amd. No. - N° de la modif.  
019

Buyer ID - Id de l'acheteur  
FG 362

Client Ref. No. - N° de réf. du client  
20182156

File No. - N° du dossier  
FG362 EP916-182156

CCC No./N° CCC - FMS No./N° VME  
R.070731.011, R.070731.025, R.070731.042

---

## **ADDENDUM 014**

**ADDENDUM No. 014**

**Project : R.070731.002**

**The following changes in the bid documents are effective immediately.  
This addendum will form part of the contract documents**

---

**DRAWINGS**

- .1 C303-DETAILED GRADING & DRAINAGE PLAN #2 / PLAN DE DRAINAGE DÉTAILLÉ #2; refer to attached drawing C303.
  - .1 Drawing has been revised to clarify the extent of granite pavers.
- .2 C304-DETAILED GRADING & DRAINAGE PLAN #2 / PLAN DE DRAINAGE DÉTAILLÉ #2; refer to attached drawing C304.
  - .1 Drawing has been revised to clarify the extent of granite pavers.

**END OF ADDENDUM No. 014**

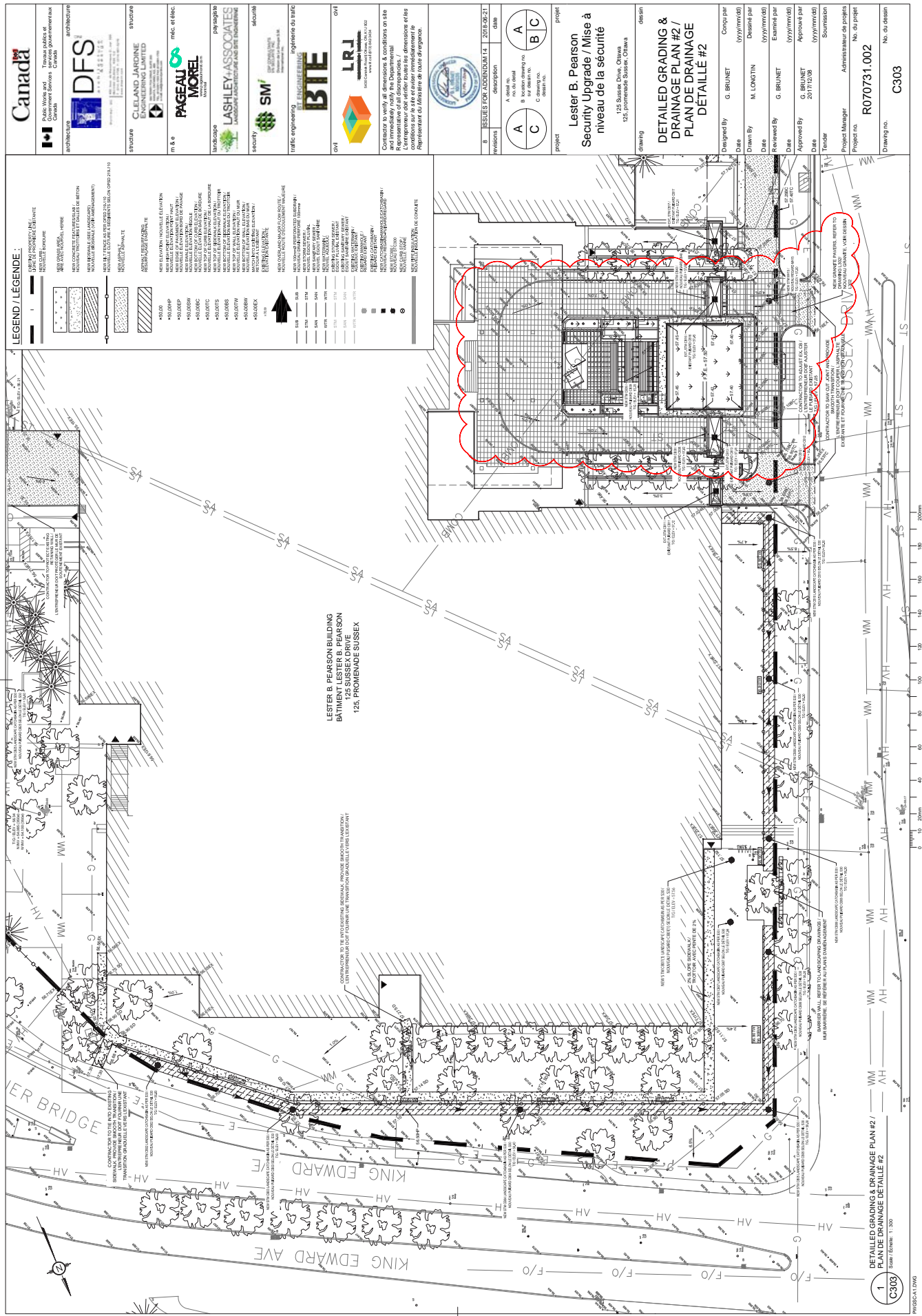



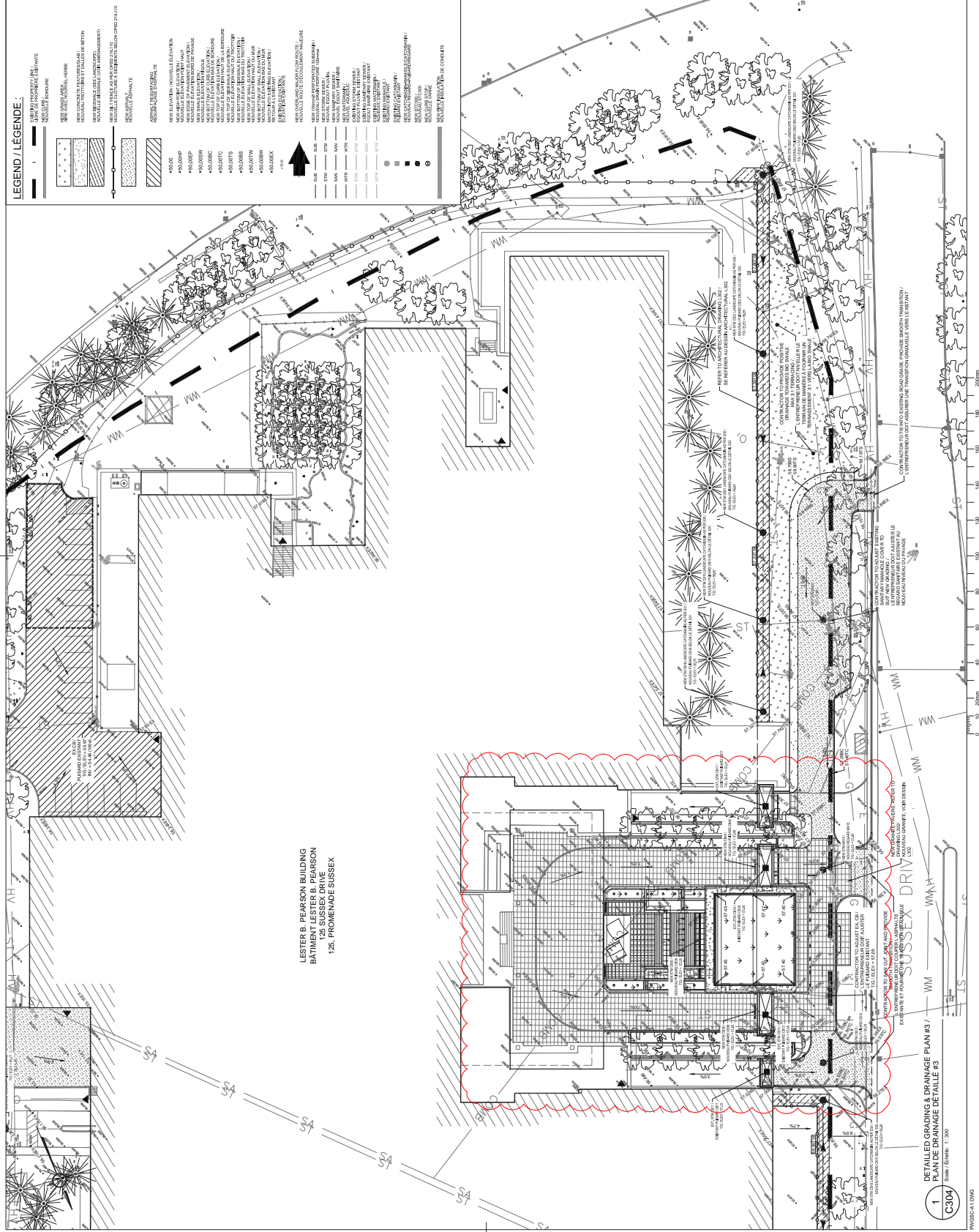

Solicitation No. - N° de l'invitation  
EP916-182156

Amd. No. - N° de la modif.  
019

Buyer ID - Id de l'acheteur  
FG 362

Client Ref. No. - N° de réf. du client  
20182156

File No. - N° du dossier  
FG362 EP916-182156

CCC No./N° CCC - FMS No./N° VME  
R.070731.011, R.070731.025, R.070731.042

---

## **ADDENDUM 015**



**ADDENDUM No. 015**

**Project : R.070731.002**

**The following changes in the bid documents are effective immediately.  
This addendum will form part of the contract documents**

---

**DRAWINGS**

- .1 A001- SITE PLAN / PLAN DE L'IMPLANTATION; refer to attached drawing A001.
- .1 Drawing has been revised to clarify the type of security fence required at the perimeter security fence access gate XG2.

**END OF ADDENDUM No. 015**

GENERAL NOTES / NOTES GÉNÉRALES  
1. ALL ARCHITECTURAL DRAWINGS TO BE READ IN CONNECTION WITH THE LANSKAPPE, CIVIL, SECURITY & TRAFFIC ENGINEERING DRAWINGS. / TOU LES DESSINS ARCHITECTURAUX DOIVENT ÊTRE LUS EN CONJONCTION AVEC LES DESSINS DE LANSKAPPE, CIVIL, SÉCURITÉ ET TRAFIC.

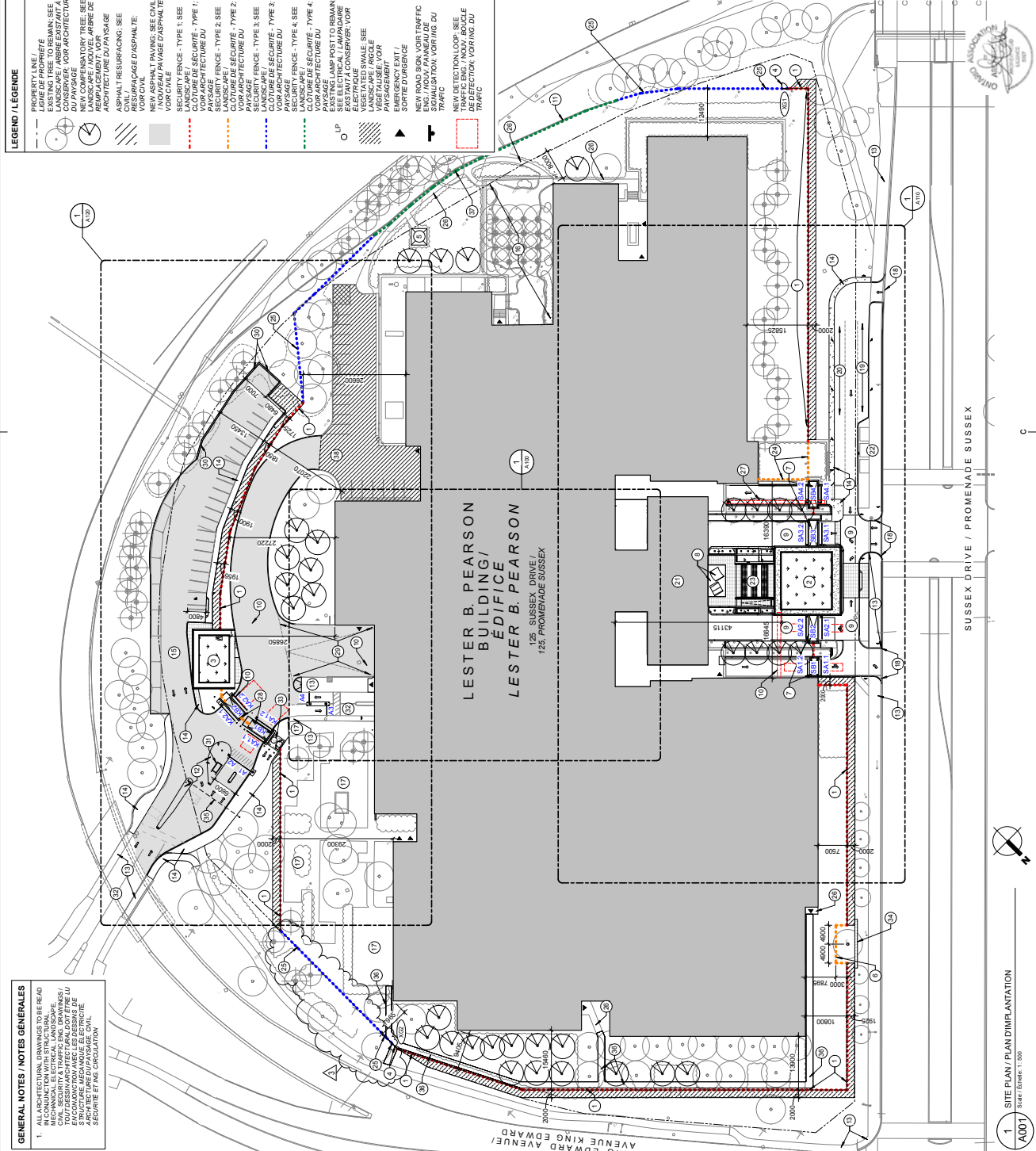

- LEGEND / LÉGENDE**
- PROPERTY LINE / LIGNE DE PROPRIÉTÉ
  - EXISTING TREE TO REMAIN / ARBRE EXISTANT À CONSERVER
  - NEW PLANTING / NOUVEAU PAYSAGE
  - ASPHALT PAVING / ASPHALTE
  - CIVIL / CIVIL
  - NEW ASPHALT PAVING / NOUVEAU PAVAGE D'ASPHALTE
  - SECURITY FENCE - TYPE 1 / SÉCURITÉ FENCE - TYPE 1
  - LANDSCAPE / LANSKAPPE
  - SECURITY FENCE - TYPE 2 / SÉCURITÉ FENCE - TYPE 2
  - SECURITY FENCE - TYPE 3 / SÉCURITÉ FENCE - TYPE 3
  - SECURITY FENCE - TYPE 4 / SÉCURITÉ FENCE - TYPE 4
  - SECURITY FENCE - TYPE 5 / SÉCURITÉ FENCE - TYPE 5
  - SECURITY FENCE - TYPE 6 / SÉCURITÉ FENCE - TYPE 6
  - SECURITY FENCE - TYPE 7 / SÉCURITÉ FENCE - TYPE 7
  - SECURITY FENCE - TYPE 8 / SÉCURITÉ FENCE - TYPE 8
  - SECURITY FENCE - TYPE 9 / SÉCURITÉ FENCE - TYPE 9
  - SECURITY FENCE - TYPE 10 / SÉCURITÉ FENCE - TYPE 10
  - SECURITY FENCE - TYPE 11 / SÉCURITÉ FENCE - TYPE 11
  - SECURITY FENCE - TYPE 12 / SÉCURITÉ FENCE - TYPE 12
  - SECURITY FENCE - TYPE 13 / SÉCURITÉ FENCE - TYPE 13
  - SECURITY FENCE - TYPE 14 / SÉCURITÉ FENCE - TYPE 14
  - SECURITY FENCE - TYPE 15 / SÉCURITÉ FENCE - TYPE 15
  - SECURITY FENCE - TYPE 16 / SÉCURITÉ FENCE - TYPE 16
  - SECURITY FENCE - TYPE 17 / SÉCURITÉ FENCE - TYPE 17
  - SECURITY FENCE - TYPE 18 / SÉCURITÉ FENCE - TYPE 18
  - SECURITY FENCE - TYPE 19 / SÉCURITÉ FENCE - TYPE 19
  - SECURITY FENCE - TYPE 20 / SÉCURITÉ FENCE - TYPE 20
  - SECURITY FENCE - TYPE 21 / SÉCURITÉ FENCE - TYPE 21
  - SECURITY FENCE - TYPE 22 / SÉCURITÉ FENCE - TYPE 22
  - SECURITY FENCE - TYPE 23 / SÉCURITÉ FENCE - TYPE 23
  - SECURITY FENCE - TYPE 24 / SÉCURITÉ FENCE - TYPE 24
  - SECURITY FENCE - TYPE 25 / SÉCURITÉ FENCE - TYPE 25
  - SECURITY FENCE - TYPE 26 / SÉCURITÉ FENCE - TYPE 26
  - SECURITY FENCE - TYPE 27 / SÉCURITÉ FENCE - TYPE 27
  - SECURITY FENCE - TYPE 28 / SÉCURITÉ FENCE - TYPE 28
  - SECURITY FENCE - TYPE 29 / SÉCURITÉ FENCE - TYPE 29
  - SECURITY FENCE - TYPE 30 / SÉCURITÉ FENCE - TYPE 30
  - SECURITY FENCE - TYPE 31 / SÉCURITÉ FENCE - TYPE 31
  - SECURITY FENCE - TYPE 32 / SÉCURITÉ FENCE - TYPE 32
  - SECURITY FENCE - TYPE 33 / SÉCURITÉ FENCE - TYPE 33
  - SECURITY FENCE - TYPE 34 / SÉCURITÉ FENCE - TYPE 34
  - SECURITY FENCE - TYPE 35 / SÉCURITÉ FENCE - TYPE 35
  - SECURITY FENCE - TYPE 36 / SÉCURITÉ FENCE - TYPE 36
  - SECURITY FENCE - TYPE 37 / SÉCURITÉ FENCE - TYPE 37
  - SECURITY FENCE - TYPE 38 / SÉCURITÉ FENCE - TYPE 38

Public Works and Government Services Canada

Travaux publics et Services gouvernementaux Canada

DESIGN / ARCHITECTURE

CONCEPT / ARCHITECTURE

STRUCTURE

STRUCTURE

m & e

m & e

LANDSCAPE

LANDSCAPE

SECURITY

SECURITY

TRAFFIC ENGINEERING

TRAFFIC ENGINEERING

CIVIL

CIVIL

Contractor to verify all dimensions & conditions on site.  
Le prestataire doit vérifier toutes les dimensions et les conditions sur le terrain.  
Représentant du Ministère de l'Infrastructure

3	Asphaltation 15 / Asphaltation 15	2018/09/22
2	Asphaltation 10 / Asphaltation 10	2018/09/21
1	For Permit / Pour Permis	2018/04/25
0	For Tender / Pour Soumission	2018/03/23

A

C

A

B

C

designed by / conçu par

date

no. / no.

no. / no.

no. / no.

Project

Lester B. Pearson - Security Upgrade / Mise à niveau de la sécurité

125 Sussex Drive, Ottawa

125, promenade Sussex, Ottawa

Project

Project

Project

Project

Project

drawing

SITE PLAN / PLAN DE L'IMPLANTATION

Designed By / Conçu par

Date / Date

Drawn By / Dessiné par

Date / Date

Reviewed By / Examiné par

Date / Date

Approved By / Approuvé par

Date / Date

Final / Final

Project Manager / Gestionnaire de projet

Project no. / No. du projet

Drawing no. / No. du dessin