

# Window Replacement

Regina, Saskatchewan

## EXTERIOR WALL SCHEDULE

- GENERAL NOTES:**
- FIRE STOP AROUND PERIMETER, PENETRATIONS AND JOINTS IN EACH ASSEMBLY IDENTIFIED ANYWHERE IN DRAWINGS OR SCHEDULES AS BEING A FIRE SEPARATION.
  - ACOUSTICAL SEAL AIR TIGHT AROUND PERIMETER, PENETRATIONS AND JOINTS IN THOSE STC RATED ASSEMBLIES NOT FIRE RATED, USING NEOPRENE GASKETS AND ACOUSTICAL SEALANT, UNLESS OTHERWISE INDICATED.
  - FOR ALL SEPARATIONS WRAP GYPSUM BOARD FINISH INSIDE ANY RECESSES.
  - ALL PARTITIONS TO EXTEND TO UNDERSIDE OF ROOF JOISTS U.N.O.
  - REFER TO SCHEDULE IN SPECIFICATION FOR WALL FINISHES.

W1	
FINISH	FIBRE REINFORCED CEMENT PANELS
	25mm 16ga. Z-BARS @ 450 o.c. HORIZ AND VERT.
	VAPOUR PERMEABLE AIR BARRIER
	EXISTING CONG. BLOCK WALL
FRR	- STC -

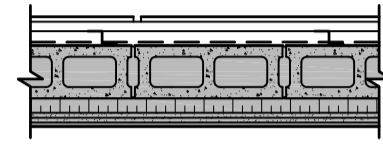

## W2

FINISH	FIBRE REINFORCED CEMENT PANELS
	25mm 16ga. Z-BARS @ 450 o.c. HORIZ AND VERT.
	VAPOUR PERMEABLE AIR BARRIER
	13mm GLASS MAT SHEATHING
STRU.	18ga. STEEL STUD @ 400mm o.c.
INSUL.	BATT INSUL TO FILL CAVITY
	EXISTING INFILL STUD WALL
FRR	- STC -

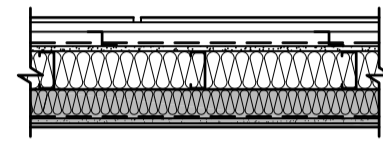

## SYMBOL SCHEDULE

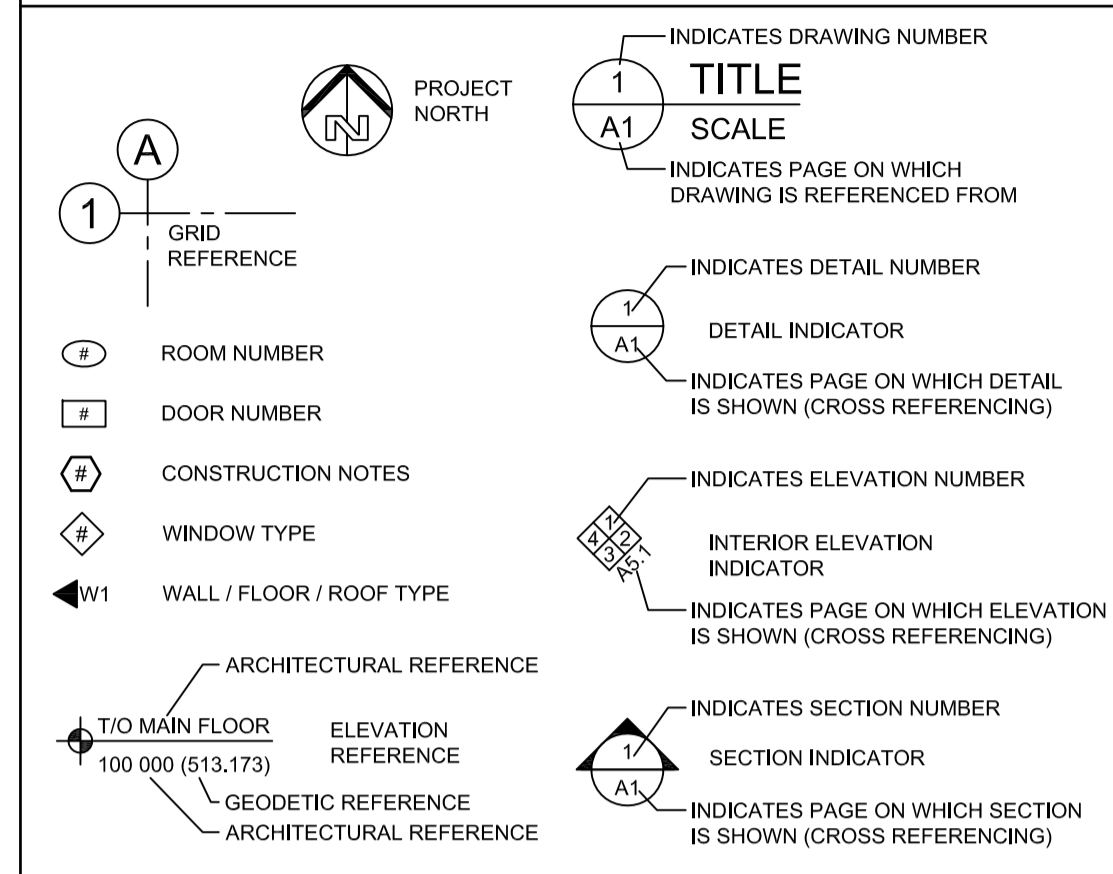

## WINDOW TYPE SCHEDULE

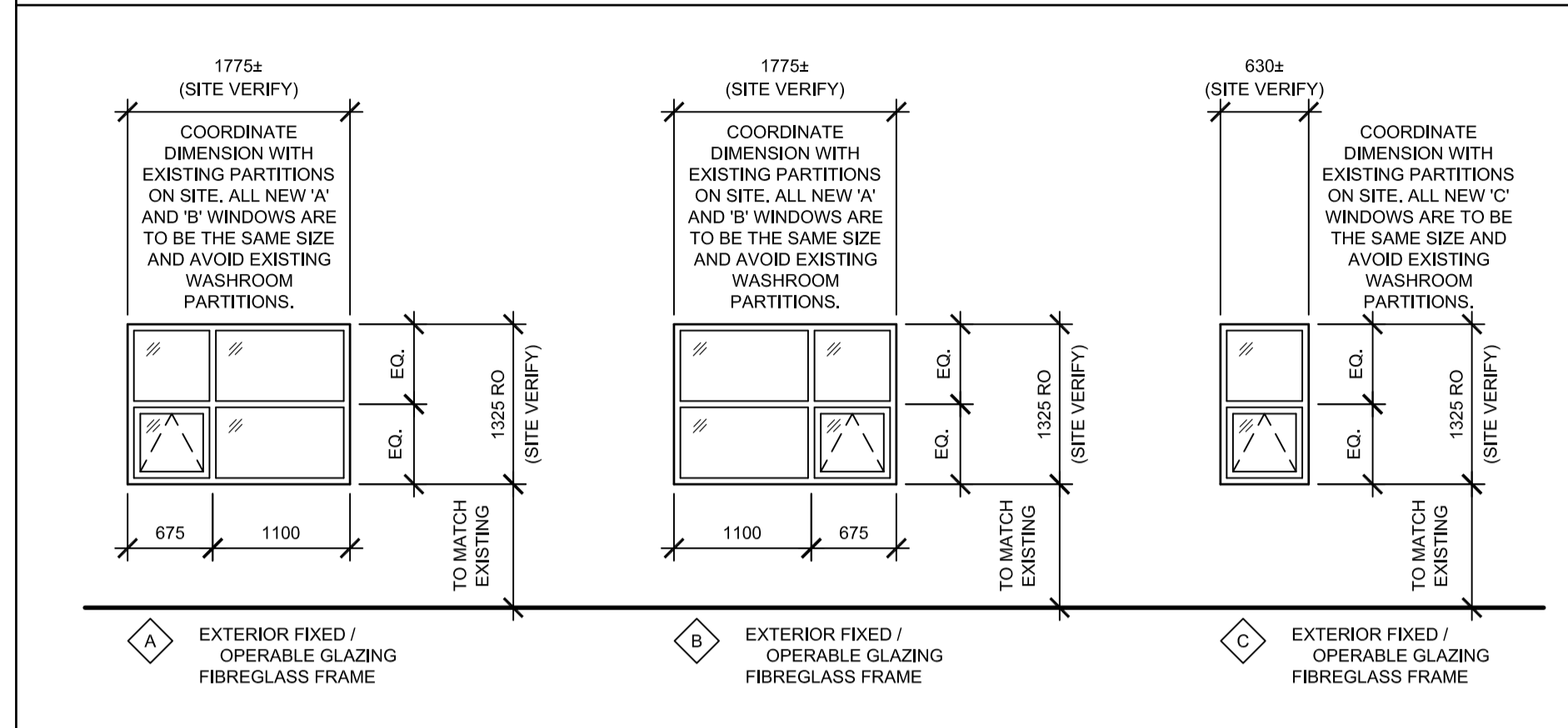

## DRAWING LIST

- ARCHITECTURAL**
- A0.1 BUILDING ANALYSIS AND SCHEDULES
  - A2.1 MAIN FLOOR PLAN DEMOLITION PLAN
  - A2.2 UPPER FLOOR PLANS DEMOLITION PLAN
  - A2.3 MAIN FLOOR PLAN CONSTRUCTION PLAN
  - A2.4 UPPER FLOOR PLAN CONSTRUCTION PLAN
  - A3.1 EXTERIOR ELEVATIONS
  - A3.2 EXTERIOR ELEVATIONS
  - A4.1 DETAILS

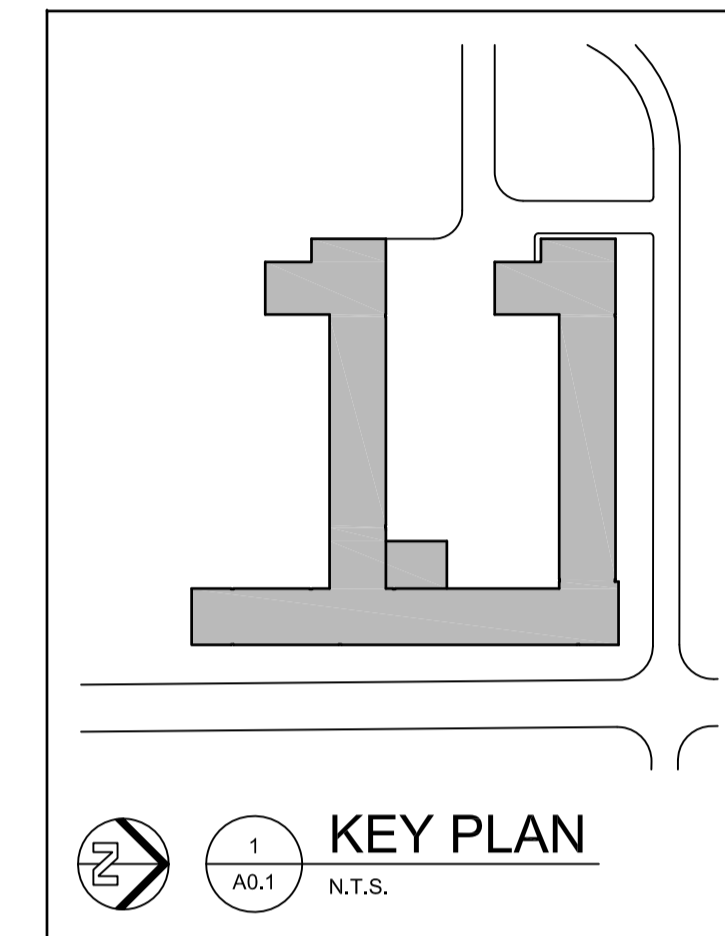

## DO NOT SCALE DRAWINGS

Revision/	Description/Description	Date/Date
5		
4		
3		
2		
1		
0	ISSUED FOR TENDER	18/04/19

Client/client

Project title/Titre du projet

**WINDOW REPLACEMENT  
REGINA, SK**

Approved by/Approve par

Designed by/Concept par  
RP

Drawn by/Dessine par  
JMM

Project Manager/Administrateur de Projets

Architectural and Engineering Resources Manager/  
Ressources Architectural et de Directeur d'ingénierie

Client/client

Drawing title/Titre du dessin

**COVER SHEET AND  
SCHEDULES**

Project No./No. du projet	Sheet/Feuille	Revision no./La Révision no.
S-03-2018	<b>A0.1</b>	<b>0</b>

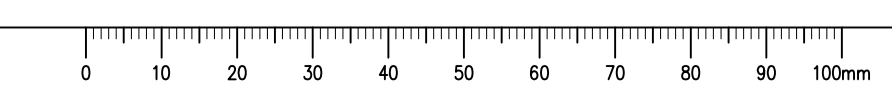

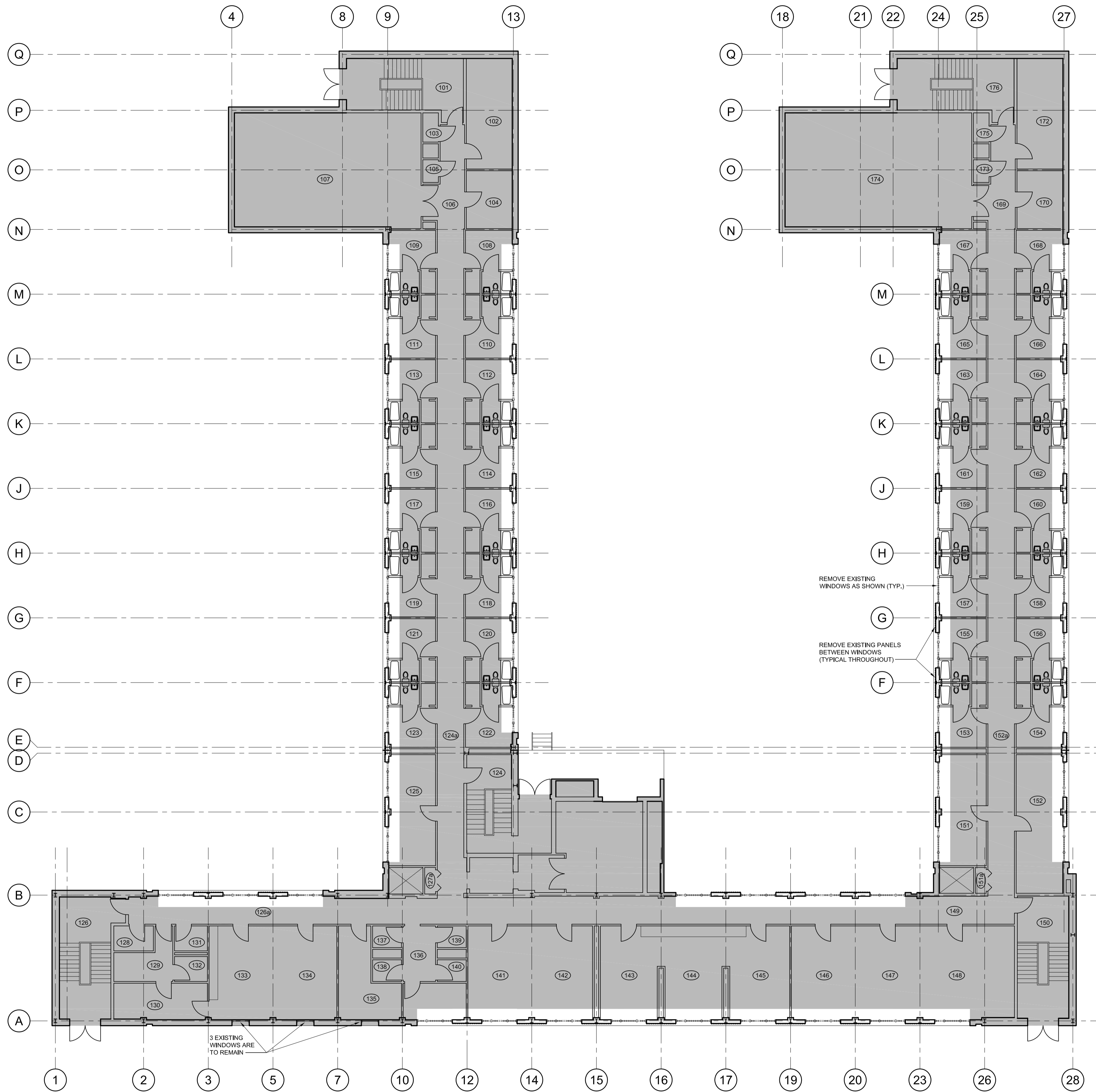

**DEMOLITION NOTES**

- WHERE EXISTING PANELS AND EXISTING WINDOWS ARE REMOVED, AREAS OF EXISTING CEILINGS, WALLS, PARTITIONS, WINDOW TRIMS, AND MILLWORK WILL NEED TO BE REMOVED / ALTERED / REPLACED / REPAIRED.
- CONTRACTOR TO CONFIRM ALL HEAD, JAMB, AND SILL CONDITIONS ON SITE AND REPORT ANY DISCREPANCIES TO THE DEPARTMENTAL REPRESENTATIVE.



**DO NOT SCALE DRAWINGS**

5		
4		
3		
2		
1		
0	ISSUED FOR TENDER	18/04/19

Revision/Revision	Description/Description	Date/Date
Client/client		

Project title/Titre du projet  
**WINDOW REPLACEMENT  
REGINA, SK**

Approved by/Approve par

Designed by/Concept par  
RP

Drawn by/Dessine par  
JMM

Project Manager/Administrateur de Projets

Architectural and Engineering Resources Manager/  
Ressources Architectural et de Directeur d'ingénierie

Client/client

Drawing title/Titre du dessin  
**MAIN FLOOR PLAN  
DEMOLITION PLAN**

Project No./No. du projet <b>S-03-2018</b>	Sheet/Feuille <b>A2.1</b>	Revision no./La Révision no. <b>0</b>
---	------------------------------	--

**1 MAIN FLOOR PLAN - DEMOLITION**  
A2.1  
1:150

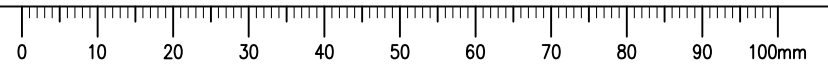

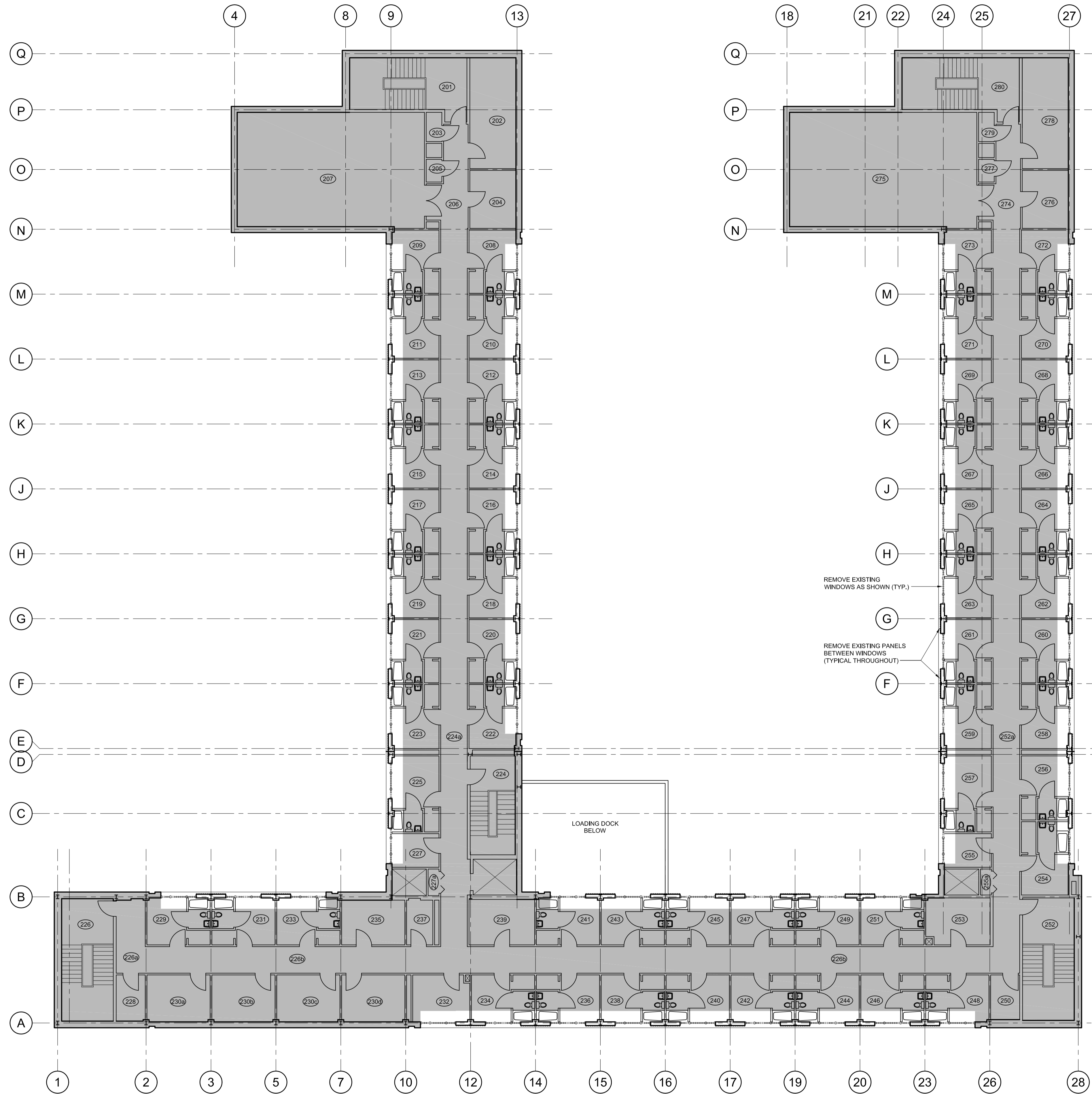

**DEMOLITION NOTES**

- WHERE EXISTING PANELS AND EXISTING WINDOWS ARE REMOVED, AREAS OF EXISTING CEILINGS, WALLS, PARTITIONS, WINDOW TRIMS, AND MILLWORK WILL NEED TO BE REMOVED / ALTERED / REPLACED / REPAIRED.
- CONTRACTOR TO CONFIRM ALL HEAD, JAMB, AND SILL CONDITIONS ON SITE AND REPORT ANY DISCREPANCIES TO THE DEPARTMENTAL REPRESENTATIVE.

REMOVE EXISTING WINDOWS AS SHOWN (TYP.)

REMOVE EXISTING PANELS BETWEEN WINDOWS (TYPICAL THROUGHOUT)

LOADING DOCK BELOW

**TYPICAL UPPER FLOOR PLANS - DEMOLITION**  
(FLOORS 2, 3, & 4)

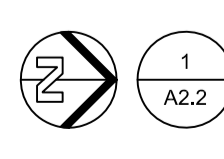

1:150

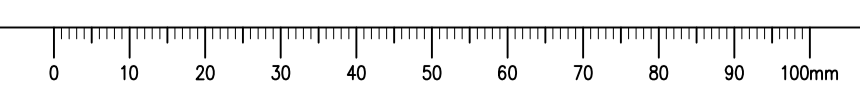

**SEPW Architecture Inc.**

109-3725 Paskia Street, Regina, SK, S4S 0R8 ph: (306) 568-2255  
 1302-2718 Mansur Road, Saskatoon, SK, S7P 0A6 ph: (306) 652-6457  
 website: www.sepw.ca

**DO NOT SCALE DRAWINGS**

5		
4		
3		
2		
1		
0	ISSUED FOR TENDER	18/04/19

Revision/Revision Description/Description Date/Date

Client/client

Project title/Titre du projet

**WINDOW REPLACEMENT  
REGINA, SK**

Approved by/Approve par

Designed by/Concept par  
RP

Drawn by/Dessine par  
JMM

Project Manager/Administrateur de Projets

Architectural and Engineering Resources Manager/  
Ressources Architectural et de Directeur d'ingénierie

Client/client

Drawing title/Titre du dessin

**UPPER FLOOR PLANS  
DEMOLITION PLAN**

Project No./No. du projet <b>S-03-2018</b>	Sheet/Feuille <b>A2.2</b>	Revision no./La Révision no. <b>0</b>
---	------------------------------	--



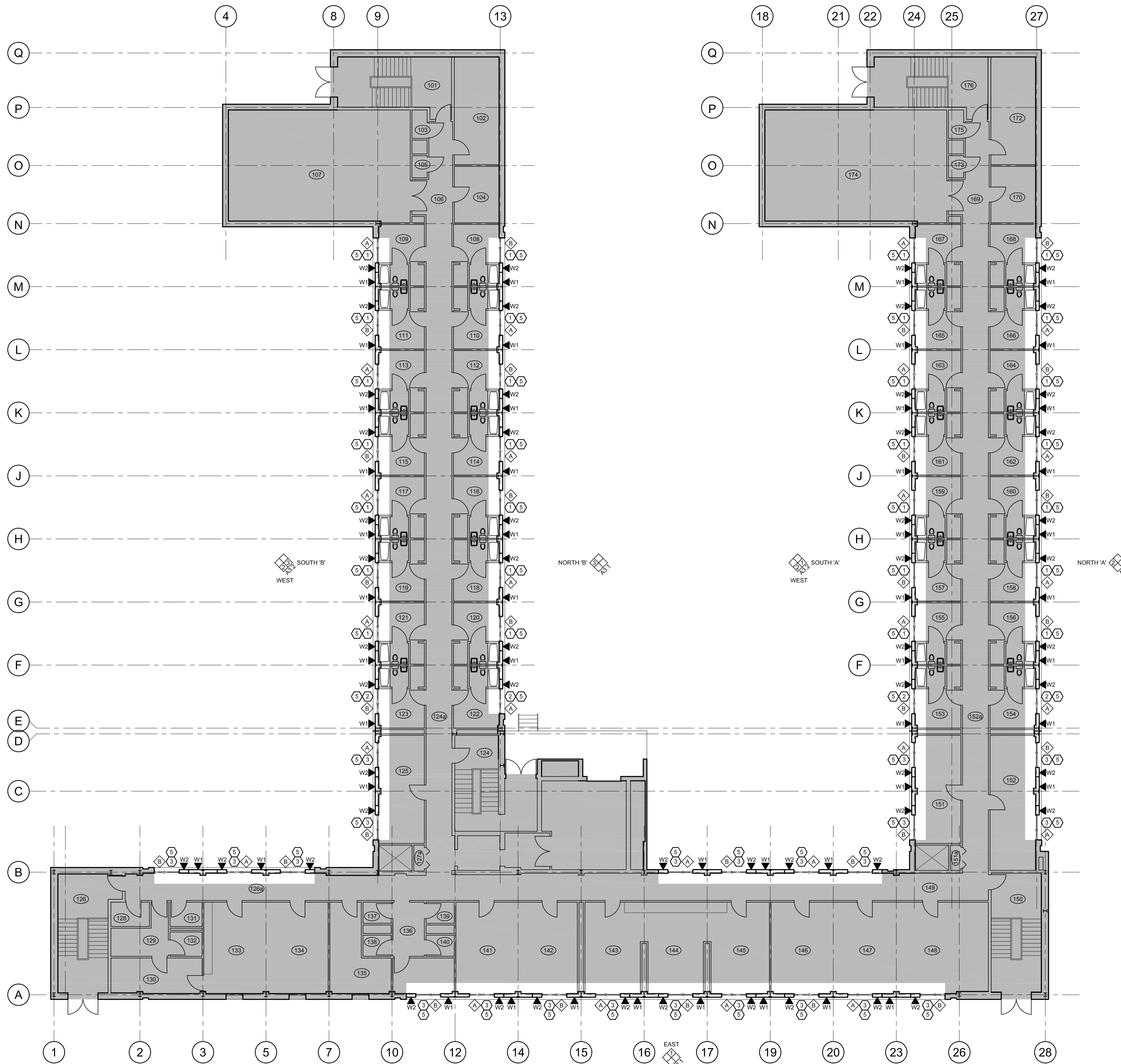

**CONSTRUCTION NOTES**

1. CEILING CONDITION TYPE 1 - SEE DETAIL 6/A4.1
2. CEILING CONDITION TYPE 2 - SEE DETAIL 6/A4.1
3. CEILING CONDITION TYPE 3 - SEE DETAIL 7/A4.1
4. CEILING CONDITION TYPE 4 - SEE DETAIL 8/A4.1
5. SILL CONDITION TO BE CONFIRMED ON SITE - SEE DETAILS 9, 10, AND 11 ON A4.1

CONTRACTOR TO CONFIRM ALL HEAD, JAMB, AND SILL CONDITIONS ON SITE AND REPORT ANY DISCREPANCIES TO THE DEPARTMENTAL REPRESENTATIVE. CEILING HEIGHTS VARY.



**DO NOT SCALE DRAWINGS**

5		
4		
3		
2		
1		
0	ISSUED FOR TENDER	18/04/19

Revision/Revision	Description/Description	Date/Date
Client/client		

Project title/Titre du projet  
**WINDOW REPLACEMENT  
 REGINA, SK**

Approved by/Approve par  
 Designed by/Concept par  
 RP  
 Drawn by/Dessine par  
 JMM  
 Project Manager/Administrateur de Projets

Architectural and Engineering Resources Manager/  
 Ressources Architectural et de Directeur d'ingénierie  
 Client/client  
 Drawing title/Titre du dessin  
**MAIN FLOOR PLAN  
 CONSTRUCTION PLAN**

Project No./No. du projet <b>S-03-2018</b>	Sheet/Feuille <b>A2.3</b>	Revision no./La Révision no. <b>0</b>
---	------------------------------	--

**MAIN FLOOR PLAN - CONSTRUCTION**  
 1:150

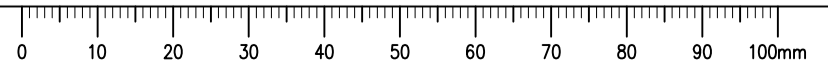

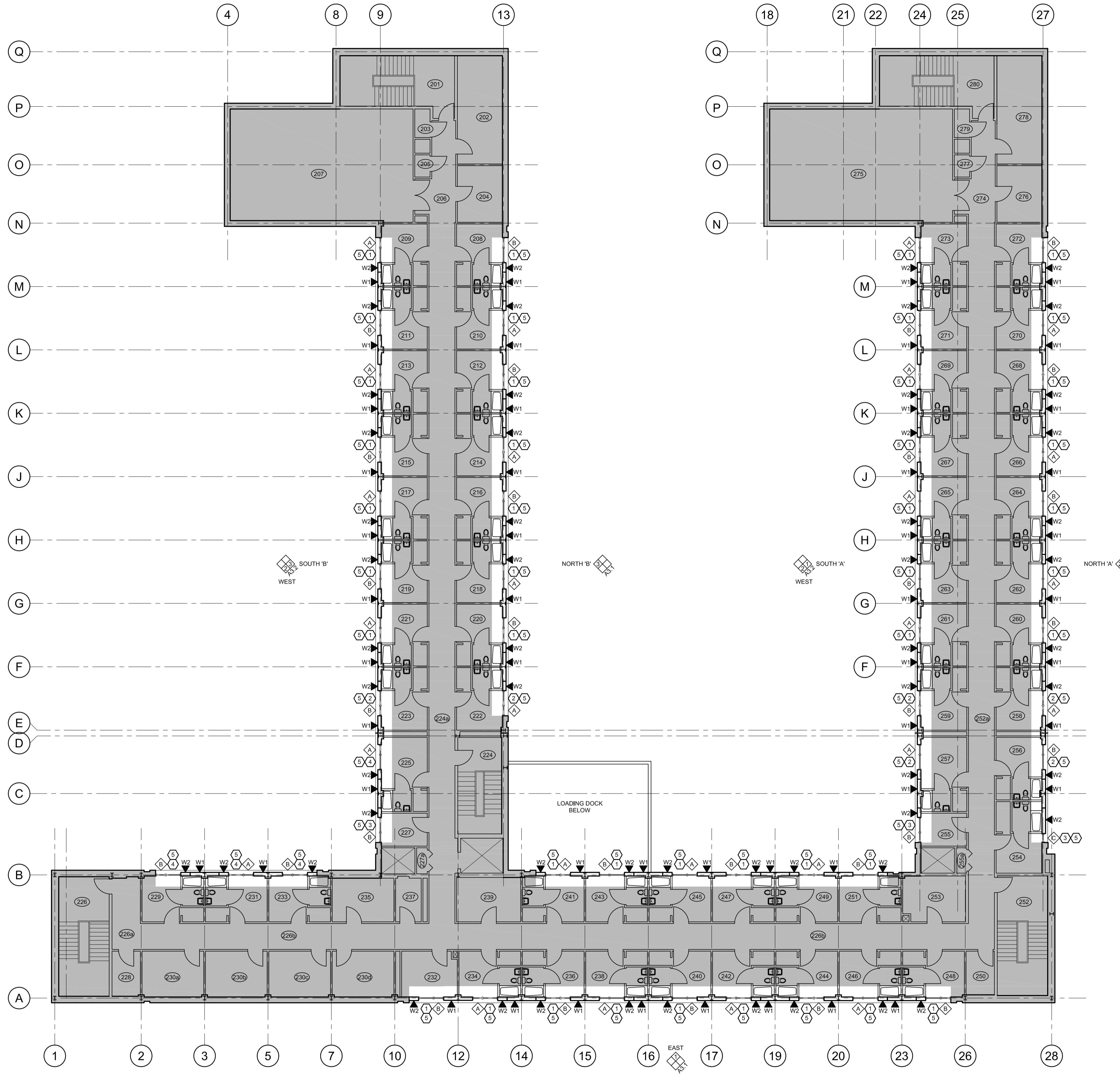

**CONSTRUCTION NOTES**

1. CEILING CONDITION TYPE 1 - SEE DETAIL 5/A4.1
2. CEILING CONDITION TYPE 2 - SEE DETAIL 6/A4.1
3. CEILING CONDITION TYPE 3 - SEE DETAIL 7/A4.1
4. CEILING CONDITION TYPE 4 - SEE DETAIL 8/A4.1
5. SILL CONDITION TO BE CONFIRMED ON SITE - SEE DETAILS 9, 10, AND 11 ON A4.1

CONTRACTOR TO CONFIRM ALL HEAD, JAMB, AND SILL CONDITIONS ON SITE AND REPORT ANY DISCREPANCIES TO THE DEPARTMENTAL REPRESENTATIVE. CEILING HEIGHTS VARY.



**DO NOT SCALE DRAWINGS**

5		
4		
3		
2		
1		
0	ISSUED FOR TENDER	18/04/19

Revision/Revision Description/Description Date/Date

Client/client

Project title/Titre du projet  
**WINDOW REPLACEMENT  
 REGINA, SK**

Approved by/Approve par

Designed by/Concept par  
 RP

Drawn by/Designe par  
 JMM

Project Manager/Administrateur de Projets

Architectural and Engineering Resources Manager/  
 Ressources Architectural et de Directeur d'ingénierie

Client/client

Drawing title/Titre du dessin  
**UPPER FLOOR PLANS  
 CONSTRUCTION PLAN**

Project No./No. du projet <b>S-03-2018</b>	Sheet/Feuille <b>A2.4</b>	Revision no./La Révision no. <b>0</b>
---	------------------------------	--

**TYPICAL UPPER FLOOR PLANS - CONSTRUCTION**  
 (FLOORS 2, 3, & 4)

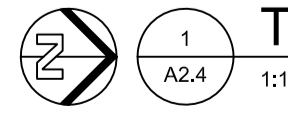

1:150

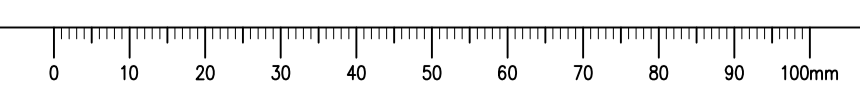

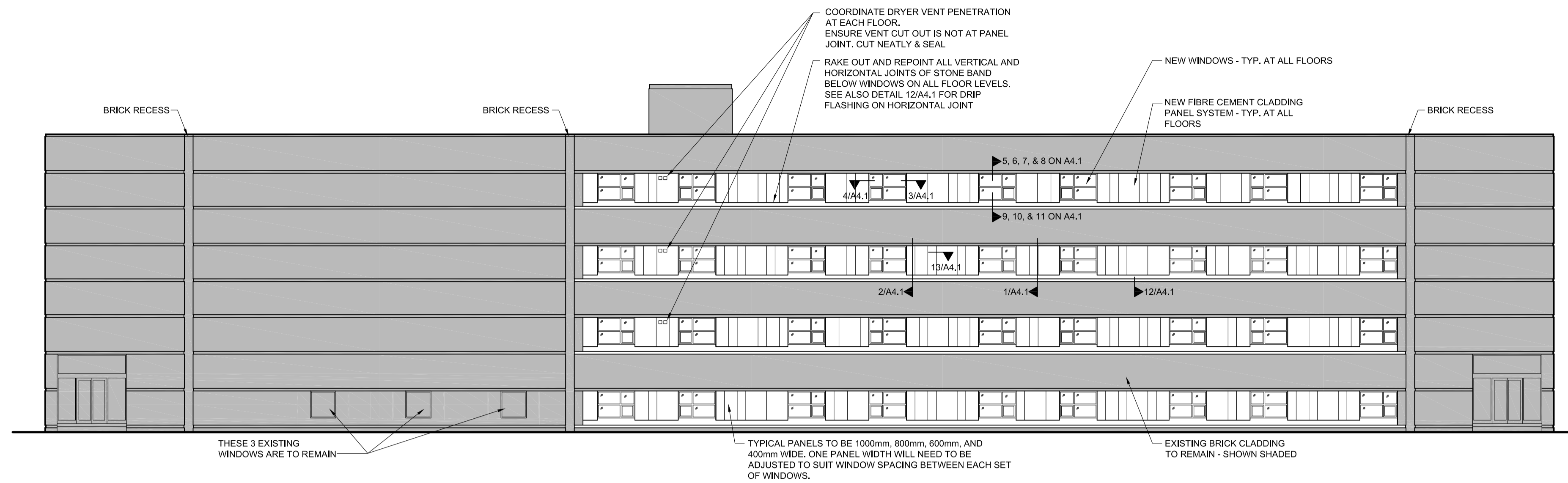

1 EAST EXTERIOR ELEVATION  
A3.1 1:150

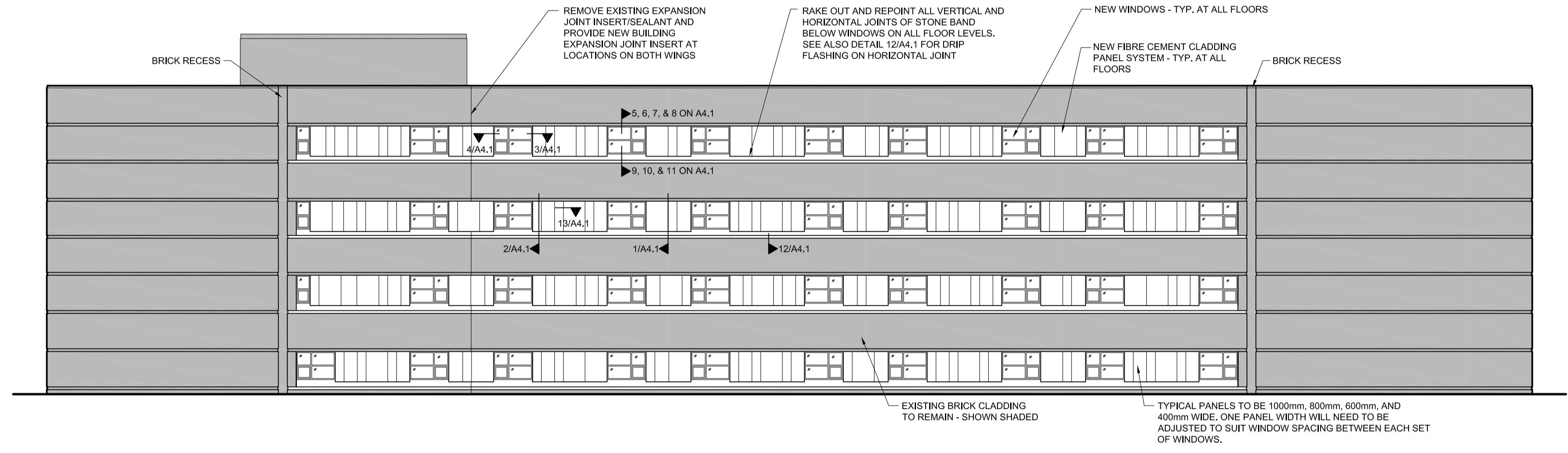

2 NORTH 'A' EXTERIOR ELEVATION  
A3.1 1:150

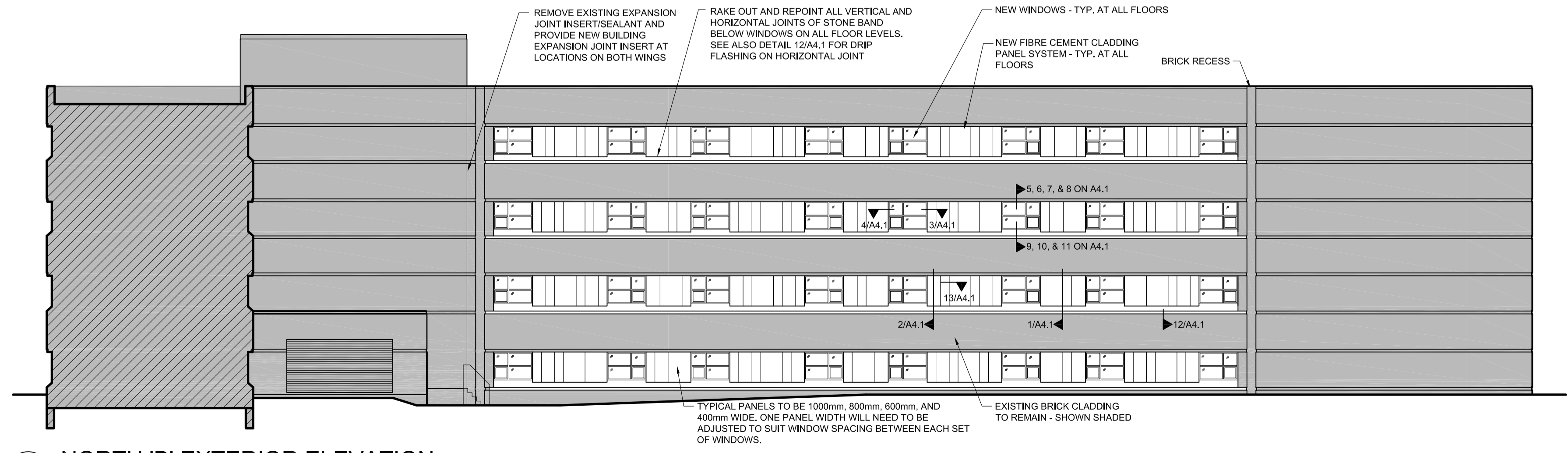

3 NORTH 'B' EXTERIOR ELEVATION  
A3.1 1:150

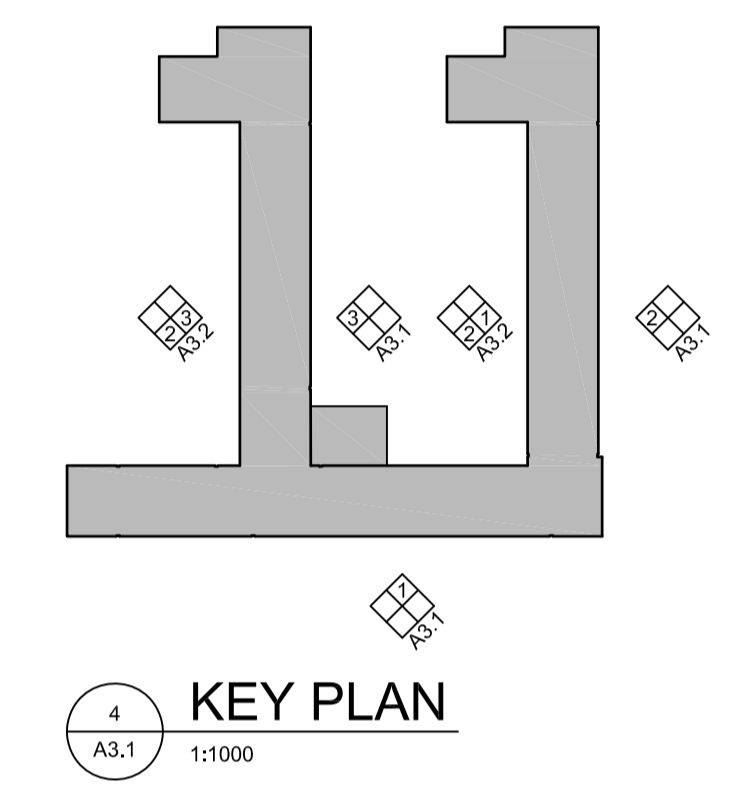

4 KEY PLAN  
A3.1 1:1000

DO NOT SCALE DRAWINGS

5		
4		
3		
2		
1		
0	ISSUED FOR TENDER	18/04/19

Revision/Revision	Description/Description	Date/Date

Project title/Titre du projet

**WINDOW REPLACEMENT  
REGINA, SK**

Approved by/Approve par

Designed by/Concept par  
RP

Drawn by/Dessine par  
JMM

Project Manager/Administrateur de Projets

Architectural and Engineering Resources Manager/  
Ressources Architectural et de Directeur d'ingénierie

Client/client

Drawing title/Titre du dessin  
**EXTERIOR ELEVATIONS**

Project No./No. du projet <b>S-03-2018</b>	Sheet/Feuille <b>A3.1</b>	Revision no./La Révision no. <b>0</b>
---	------------------------------	--

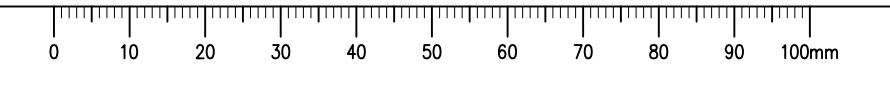

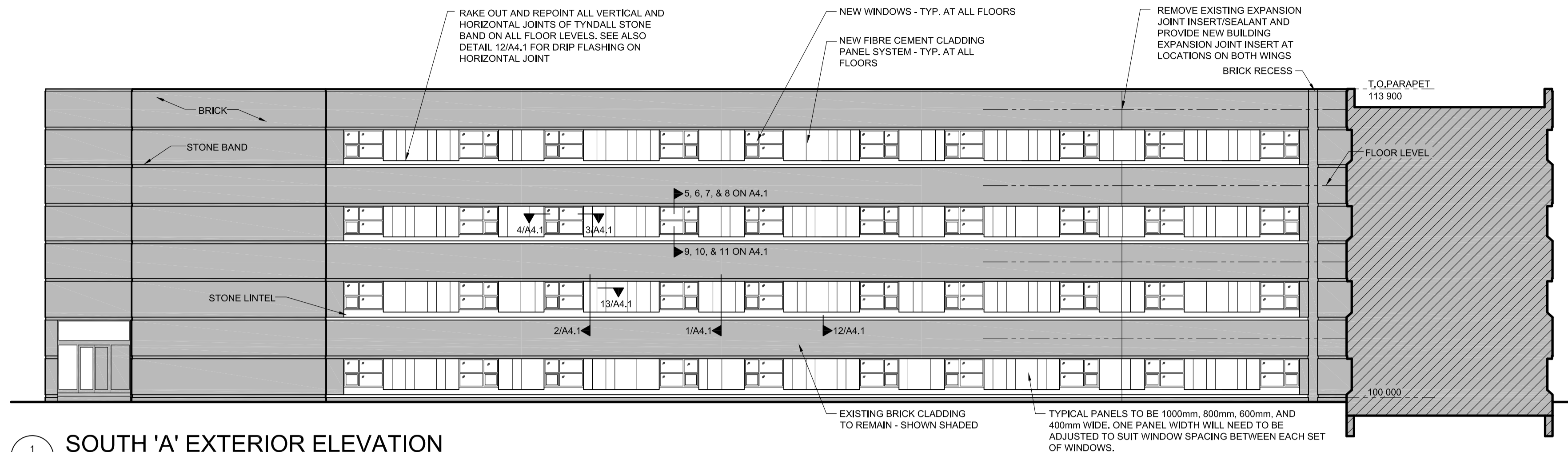

1 SOUTH 'A' EXTERIOR ELEVATION  
A3.2 1:150

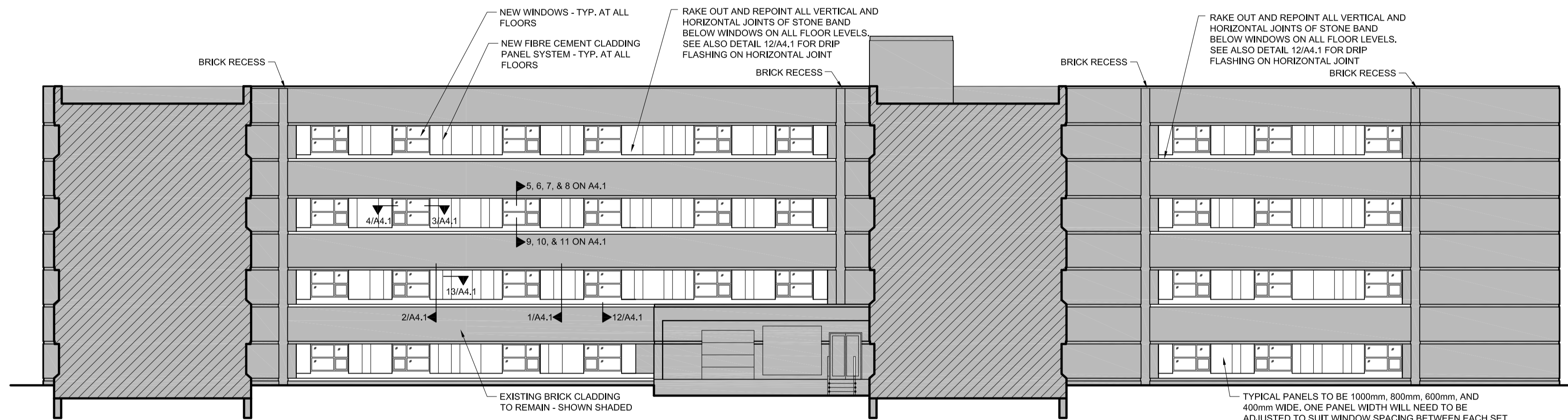

2 WEST EXTERIOR ELEVATION  
A3.2 1:150

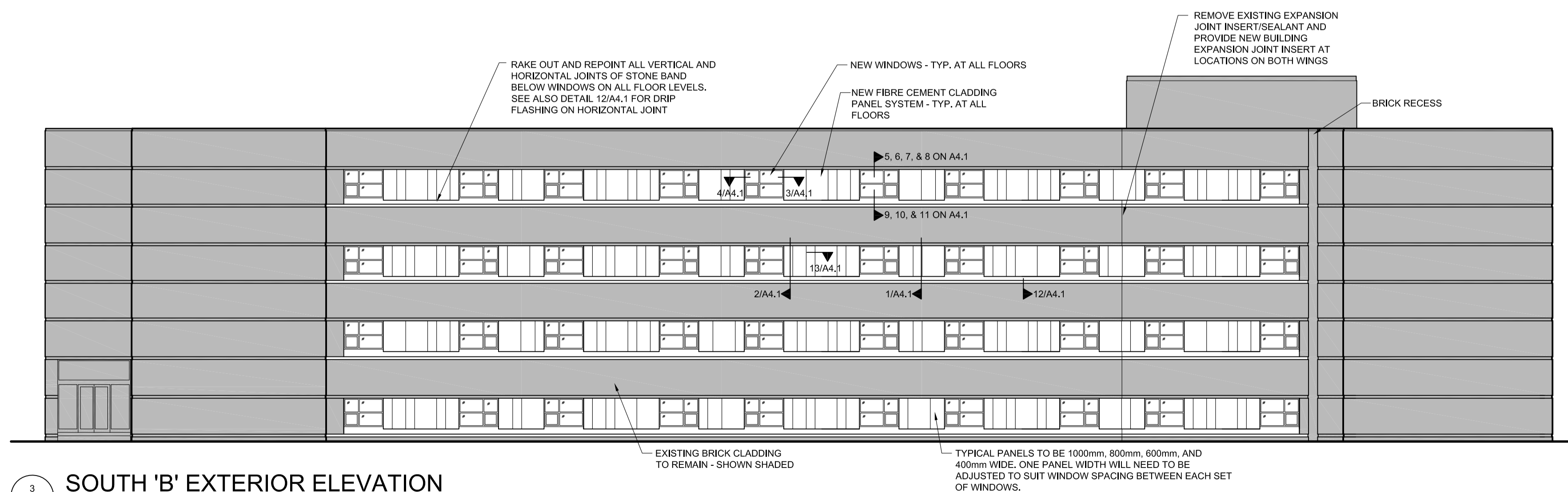

3 SOUTH 'B' EXTERIOR ELEVATION  
A3.2 1:150

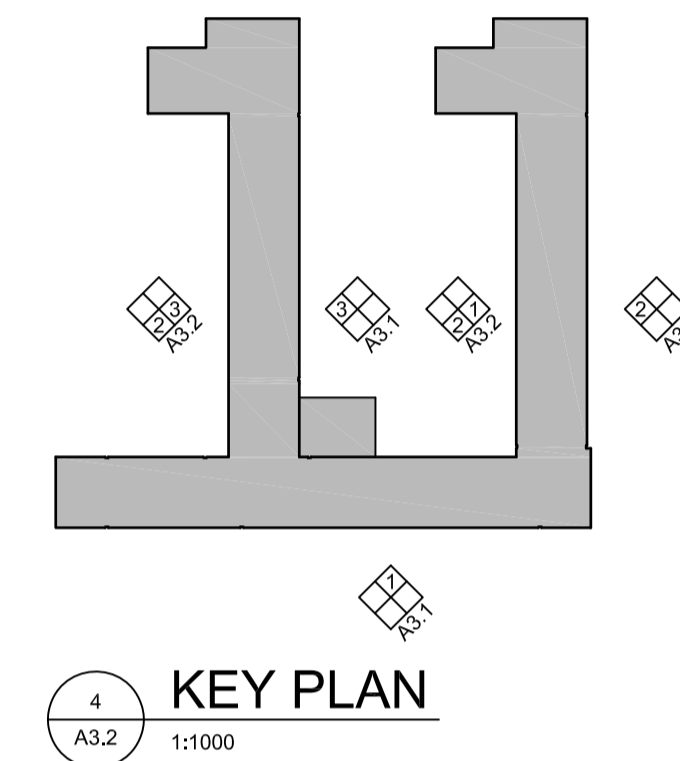

4 KEY PLAN  
A3.2 1:1000

DO NOT SCALE DRAWINGS

5		
4		
3		
2		
1		
0	ISSUED FOR TENDER	18/04/19

Revision/Revision	Description/Description	Date/Date
-------------------	-------------------------	-----------

Client/client

Project title/Titre du projet

**WINDOW REPLACEMENT  
REGINA, SK**

Approved by/Approve par

Designed by/Concept par  
RP

Drawn by/Dessine par  
JMM

Project Manager/Administrateur de Projets

Architectural and Engineering Resources Manager/  
Ressources Architectural et de Directeur d'ingénierie

Client/client

Drawing title/Titre du dessin  
**EXTERIOR ELEVATIONS**

Project No./No. du projet <b>S-03-2018</b>	Sheet/Feuille <b>A3.2</b>	Revision no./La Révision no. <b>0</b>
---	------------------------------	--

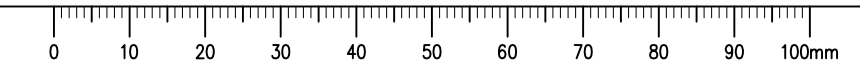

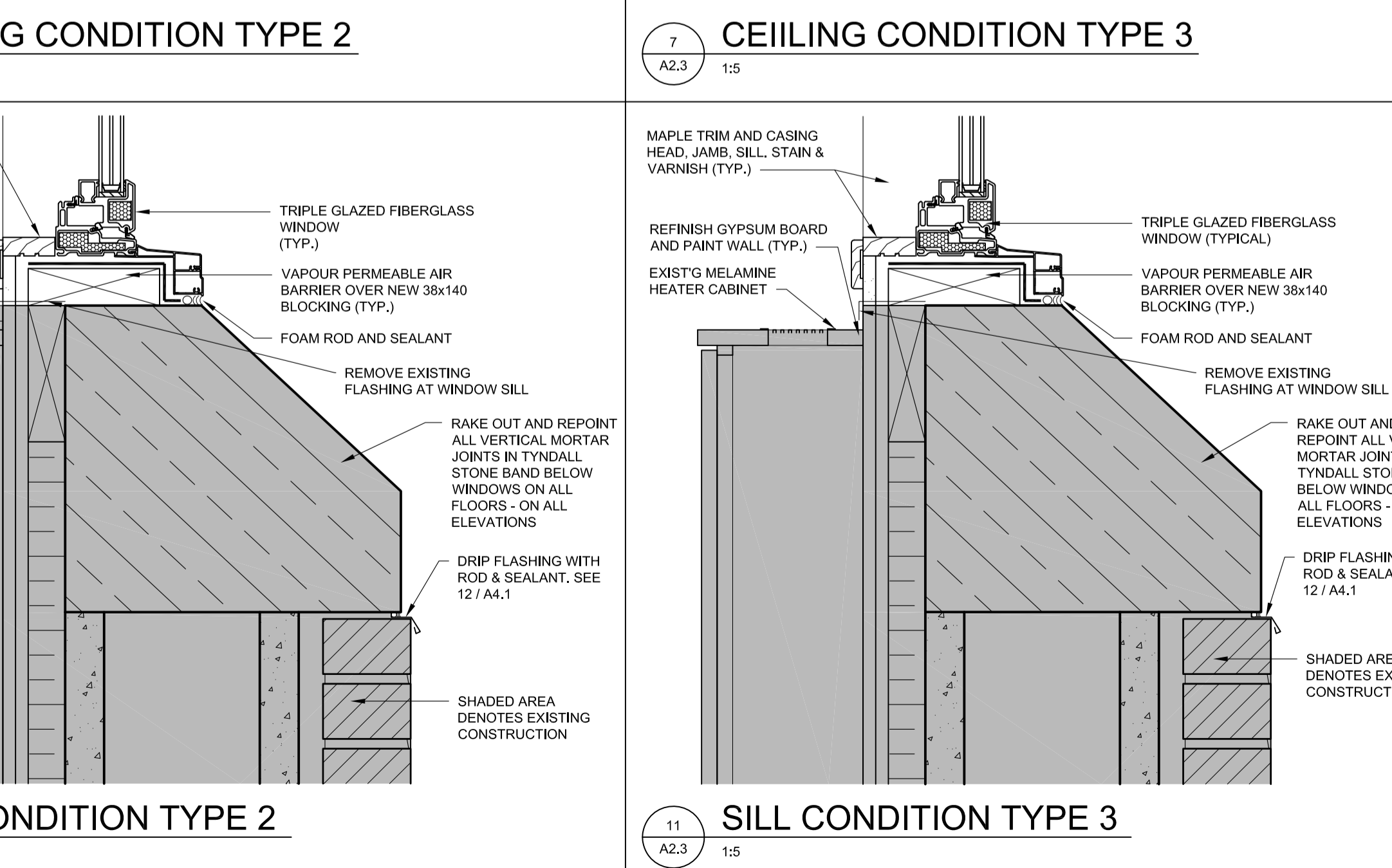
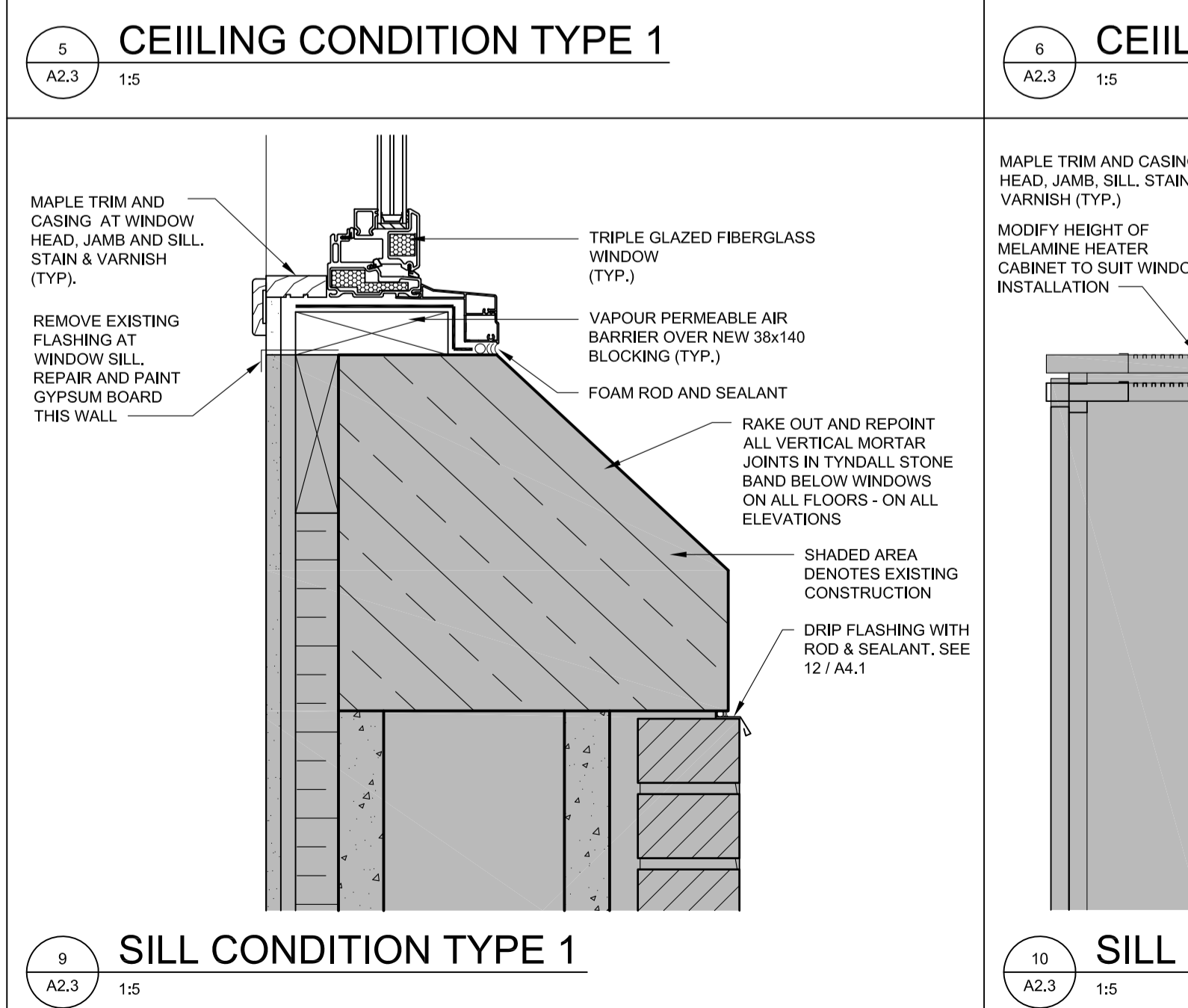
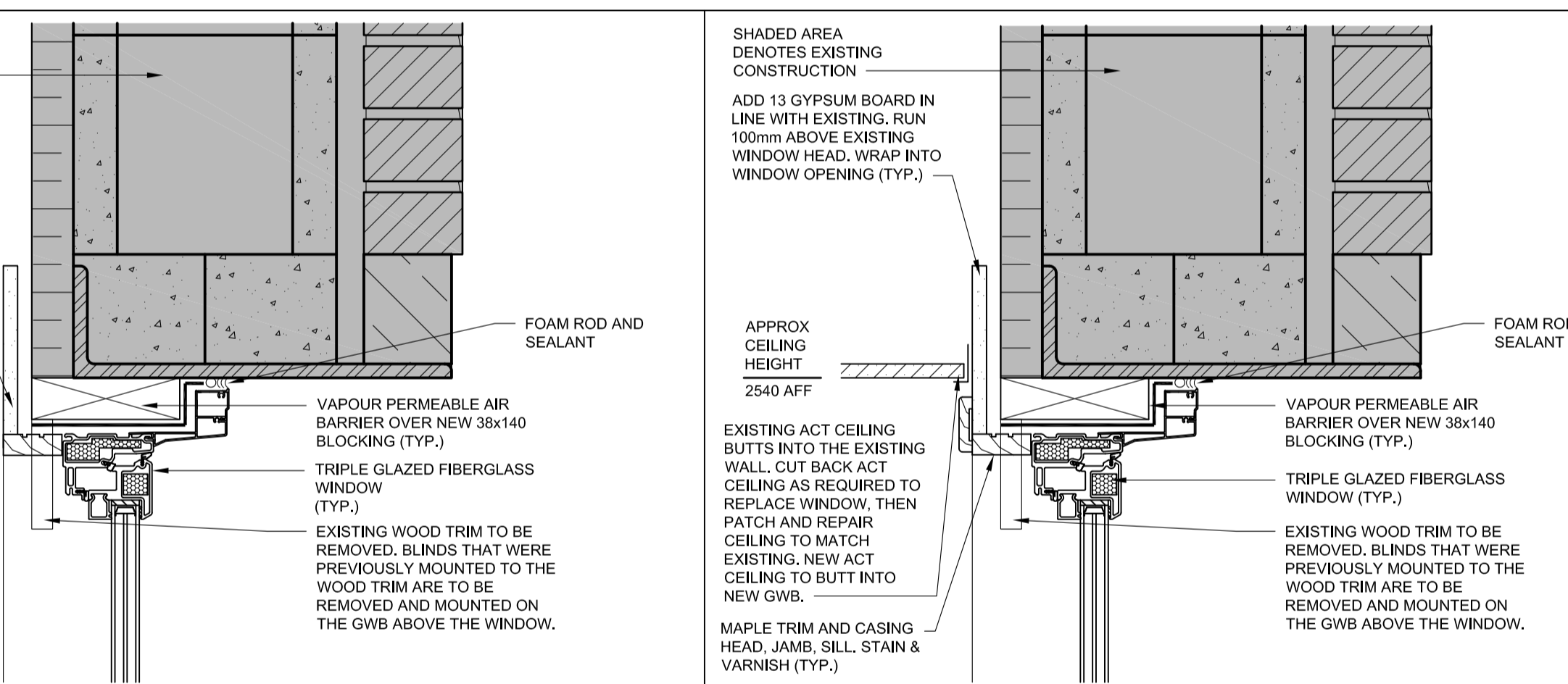
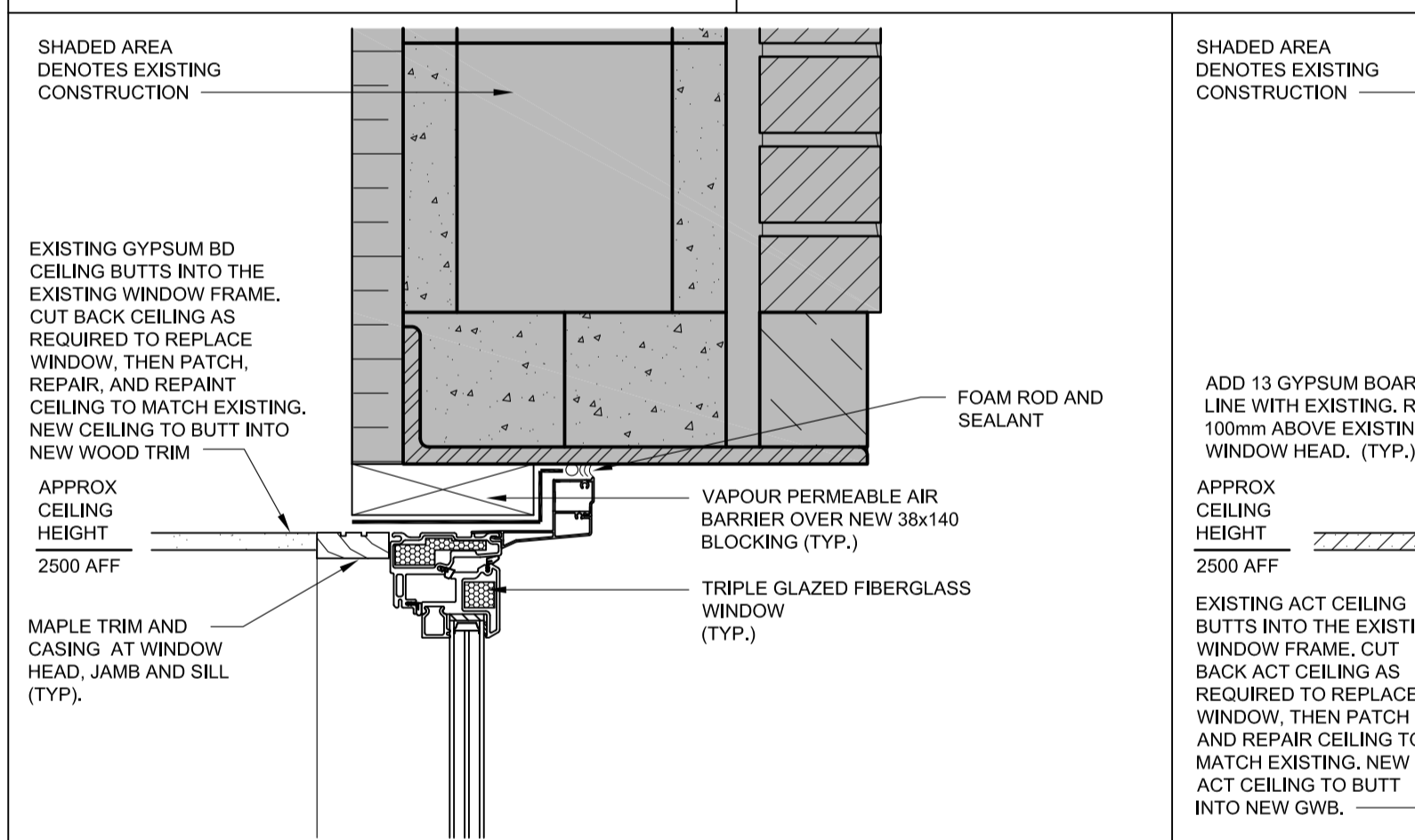
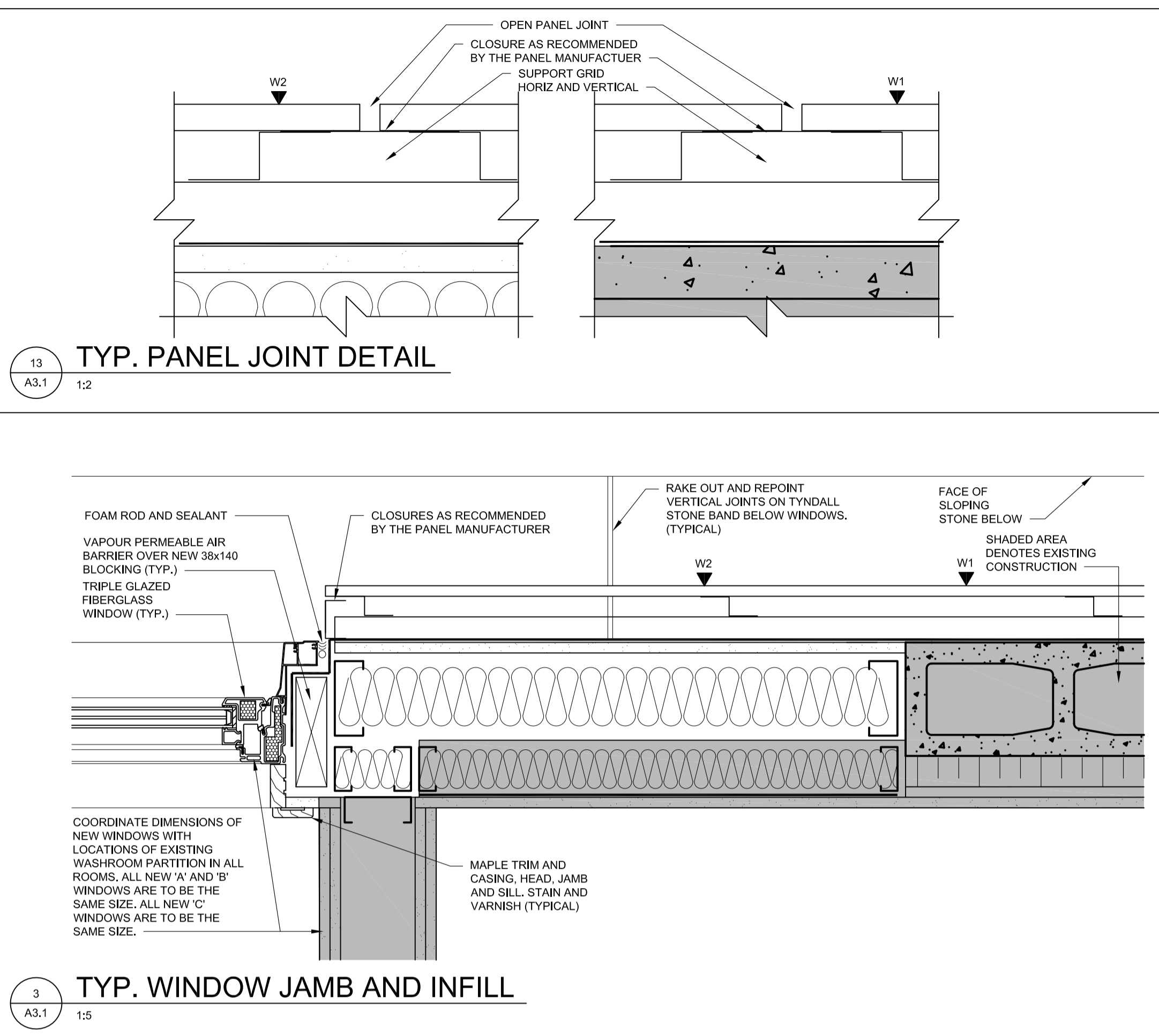
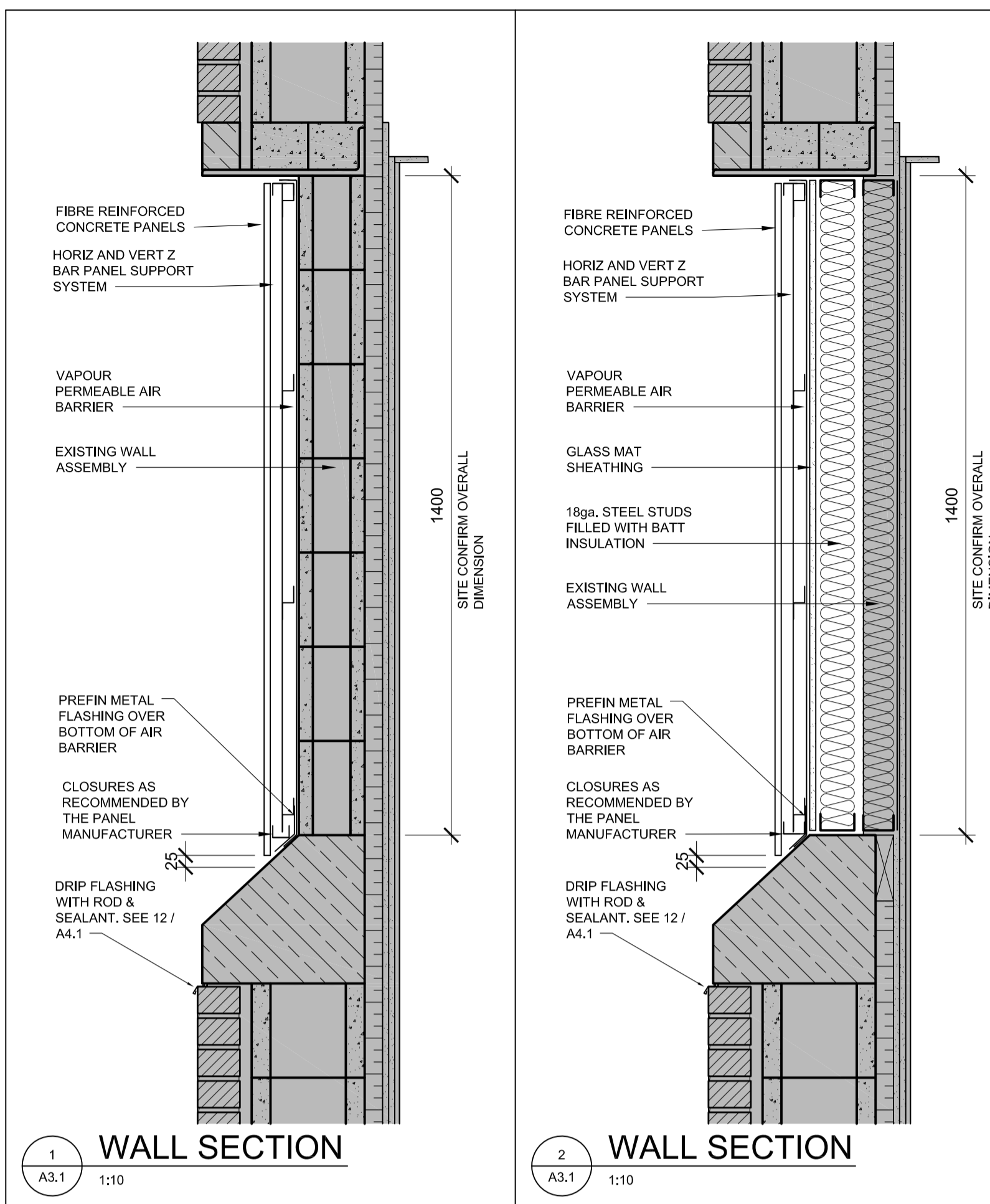

**DO NOT SCALE DRAWINGS**

5			
4			
3			
2			
1			
0		ISSUED FOR TENDER	18/04/19
Revision/	Description/Description	Date/Date	

Client/client

Project title/Titre du projet

**WINDOW REPLACEMENT  
REGINA, SK**

Approved by/Approve par

Designed by/Concept par  
RP

Drawn by/Dessine par  
JMM

Project Manager/Administrateur de Projets

Architectural and Engineering Resources Manager/  
Ressources Architectural et de Directeur d'ingénierie

Client/client

Drawing title/Titre du dessin  
**DETAILS**

Project No./No. du projet S-03-2018	Sheet/Feuille A4.1	Revision no./La Révision no. 0
--	-----------------------	-----------------------------------