

ADDENDUM
CONTRACT W0106-19-EMQ/1

TO ALL BIDDERS

Please note that buildings below will be added to the contract on these dates below :

– April 1st, 2019

85, 93, 97, 98, T-142, 143, 236, 306, 333, 334, 501, 502, 503, 505, 538, 539, 540, T-548, T-551,
596-597, T-596D, 628, 633, 657, 693, 694, 695, CSEM 3 and CSEM 4.

– May 1st, 2019

5, 7, 10, 76, 103, 104, 117, 202, 302, 504, 510A, 510B, 510C, 511A, 511B, 511C, 515, 521, 531,
532, 533, CSEM 1, CSEM 2, CC9, CC15, CC101, CC102, CC103, CC104, CC105, CC106,
CC107, CC108, CC109, CC110, CC111, CC112, CC113, CC114, CC115, CC116, CC117,
CC118, CC119 and CC120.

– July 1st, 2019

260, T-261, 274, 276, 308, 310, 311, 312, 313, 314, 323, 362, 363, 364, 366 and 367.

Annex A

MINISTER OF NATIONAL DEFENCE Real Property Operations Unit (Quebec)

**BID SOLICITATION FOR SPECIALIZED SERVICES
No: W0106-19-EMQ/1
FOR SANITARY MAINTENANCE
ESTABLISHMENT – 100**

CFB Valcartier 2019

<BID PACKAGE>

***Real Property Operations Detachment Valcartier*
Housekeeping
PO Box 1000, Station Forces
Courcelette, QC
GOA 4Z0**

Note: Masculine pronouns used in this document refer to both male and female persons. Similarly, the singular includes the plural and vice versa.

INDEX

SECTION 1: Definitions

SECTION 2: Submission requirements
Bid procedures and evaluation

SECTION 3: <Financial bid> from bidder
Breakdown of costs associated with the technical specifications
Summary table of periodic work costs by sector
Breakdown of periodic work costs by sector
Price forms for set-rate work

SECTION 1

DEFINITIONS

1.1 Definitions

In this <bid package>, the terms and expressions, unless it is otherwise indicated or they are incompatible with the context, can be defined as follows:

<**Book of basics**> refers to the general and specific conditions related to the work to be performed in this <contract>.

<**Bid package**> refers to this document, which includes the submission requirements, procedures and bid evaluation as well as the <financial bid>.

<**Contract**> refers to the sanitary maintenance <contract>.

<**Foreman**> refers to the person in charge of all the sanitary maintenance activities in the building. Specifically, he/she is responsible for

- Planning and organizing maintenance activities.
- Ensuring that the work is performed.
- Checking the quality of the work.
- Supplying the service effectively.

<**Bid or proposal request**> refers to the entire document and includes the instructions to bidders and the annexes for which the bidders submit a bid.

<**Technical specification by prototype**> refers to the tasks related to the routine, monthly and periodic work.

<**Contractor**> refers to the person or body who was issued the sanitary maintenance <contract>.

<**FTE**> is an acronym that stands for FULL-TIME EQUIVALENT, which is defined as the number of part-time or full-time personnel work hours equivalent to one person working **40 productive hours** over one work week in order to perform the routine work described in the specifications. The <FTE> is calculated by the <PROPRE software> based on the detailed information on the work to be performed and the spaces to be cleaned.

<**PROPRE software**> refers to the software used by Canada to assess standard times, the production needs required based on the area, the type of floor, and the tasks and task schedule for maintaining the various premises. In addition, it makes it possible to establish financial performance in addition to reaching the requested level of performance.

<**Financial bid**> refers to all prices included by the bidder in section 3 of the <bid package>.

<**Cleaning personnel**> refers to the employees assigned to the heavy duty work associated with the routine and monthly tasks.

<Maintenance personnel> refers to the employees assigned to the light duty work associated with the routine and monthly tasks.

<Prototype> refers to all of the spaces (premises) with similar or identical functions that require the same type of maintenance at the same cleaning frequencies, unless the specification includes specific instructions by sector and/or space.

<Flooring> refers to the floor covering.

<Bid> refers to all of the information quoted by the <bidder>, including the technical bid and the <financial bid>.

<Bidder> refers to the person or body who submitted the <bid> in the aim of winning the sanitation <contract>.

The **<successful bidder>** refers to the person or body whose <bid> has been retained for the execution of the sanitation <contract>.

<Surface area> refers to the floor <surface area>.

<Supervisor> refers to the <foreman>'s assistant. He/she is responsible for supervising the regular and annual work teams. The <supervisor> can be part of the work routes, and he/she is responsible for ensuring that the work is executed and that it is of a high quality.

<Routine and monthly work> is identified in the <technical specifications by <Prototype>> (section 7.6 in the <book of basics>)

<Set-rate work> is identified in section 3, page 138, of the <bid package>.

<Periodic work> refers to the tasks associated with the annual work (see the BREAKDOWN OF COSTS ASSOCIATED WITH <PERIODIC WORK> tables).

SECTION 2

SUBMISSION REQUIREMENTS

<BID> PROCEDURES AND EVALUATION

- 2.1 In his/her technical <bid>, the <bidder>s must meet all of the mandatory technical requirements of this request for proposal and supply the documentation that proves his/her compliance with those requirements.
- 2.2 The <bidder> must fill out all of the cells of the <bid package> table (section 3, page 2), save for those that are highlighted:
 - ✓ The annual time and cost (see minimum required hours, based on the <PROPRE software>, of the <cleaning personnel> and <maintenance personnel> for the routine and the monthly work).
 - ✓ The annual cost of chemical products and equipment.
 - ✓ The annual cost of sanitary supplies.
 - ✓ The annual time and cost for the <periodic work> planned annually.
 - ✓ Supervision, if applicable.
 - ✓ The cost of the hotel service, if applicable.
- 2.3 The <bidder> is responsible for assessing the work requested in the specification before entering the number of hours in the appropriate box. In addition, the <bidder> must take into account the work assessment to determine the annual usages and must not limit the assessment to the <FTE> or the minimum supervision ratios, as those are minimum requirements.
- 2.4 The <FTE> corresponds to the annual minimum number of work hours (routine, monthly or periodic) that must be performed by the <cleaning personnel> and the <maintenance personnel> on site in order to perform the routine work described in the specification. The <PROPRE software> calculates the <FTE> based on detailed information about the work to be performed and the areas to be cleaned. The software does not account for indirect costs (vacations, sick leave, travel time, meal breaks and any other non-productive time).
- 2.5 The minimum <FTE> is a mandatory financial obligation aimed at ensuring fairness for all <bidder>s and Canada for the entire duration of the requirement in question. The <bidder> is responsible for submitting an adequate number of hours to perform the routine work and adhere to the minimum number of annual <FTE>s for the duration of the <contract>. If the supplier has not specified the number of hours required to perform the routine work in his/her bid, Canada will not grant the bidder extra hours for that purpose.
- 2.6 Concerning the supervision ratio, 15 <FTE>s cannot be counted for a <supervisor> who is supervising 15 people on site. The number of <supervisor>s is determined based on the organizational structure of the supplier's workforce (permanent or part-time personnel, periodic work, hours during the weekend or overtime hours).
- 2.7 The prices quoted in the <financial bid> of the <successful bidder> and the annual cost of chemical products and equipment for the routine and monthly work related to the <technical specification by <prototype>> will be broken down by <prototype> on the basis of the standard times in the <PROPRE software>.
- 2.8 This breakdown, set out in paragraph 2.7 above, will make it possible to properly

adjust the costs in the event of amendments to the <technical specification by <prototype>> of certain <prototype>s based on their unit costs rather than on an average unit cost for the entire establishment, as described in sections 3.2 and 3.3 of the <book of basics>.

2.9 **EVALUATION PROCEDURES**

2.9.1 The <bid>s are evaluated based on all of the requirements of the <bid> request, including the technical and financial evaluation criteria.

2.9.2 The <bid>s that does not meet all of the mandatory technical and financial criteria will be deemed non-compliant and given no further consideration.

2.10 **TECHNICAL EVALUATION**

Mandatory technical criteria

2.10.1 Supplier possesses 2 consecutive years of janitorial services experience within the last 5 years on contracts of similar size and scope to the requirement indentified in the solicitation. Similar in size and scope is defined as:

- A space that is a minimum of 50% of the size (m2) and;
- A space of similar use or type (e.g. office space, lab space)

2.11 **FINANCIAL EVALUATION**

Mandatory financial criteria

2.11.1 The <bidder> must provide all of the required information in the non-highlighted cells of the tables in section 3 of this <bid package>. If any information is omitted, the <bid> will be deemed non-compliant and will not be given any further consideration (if a simple addition or multiplication is omitted, it will not be considered an omission).

The <bidder> must not change the format or distribution units in the table.

2.11.2 The number of hours that the <bidder> writes in section 3, page 2, line 1, under routine and monthly work (<maintenance personnel> and <cleaning personnel>), may exceed but must not be less than the number of <FTE> hours (hours per year).

2.11.3 The number of hours that the <bidder> includes in section 3, page 2, line 5, under <periodic work> (<maintenance personnel> and <cleaning personnel>), must not be less than the number of <FTE> hours (hours per year).

2.11.4 The number of hours that the <bidder> puts in section 3, page 2, line 6,

under supervision and support (<Foreman>), may exceed but must not be less than the number of <foreman> hours (hours per year)

2.12 **SELECTION METHOD**

A <bid> must meet all of the requirements of the <bid> request (technical and financial evaluation criteria) to be considered responsive (compliant). The lowest responsive (compliant) <bid> will be recommended for the awarding of the <contract>.

See Excel file in attachment for:

SECTION 3

<FINANCIAL BID> FROM <BIDDER>

BREAKDOWN OF COSTS ASSOCIATED WITH THE
TECHNICAL SPECIFICATIONS

SUMMARY TABLE OF PERIODIC WORK COSTS BY
SECTOR

BREAKDOWN OF PERIODIC WORK COSTS BY SECTOR

PRICE FORMS FOR SET-RATE WORK

Annex B

**DEPARTMENT OF NATIONAL DEFENCE
Real Property Operations Unit (Quebec)**

**SPECIALIZED SERVICES INVITATION TO
TENDER**

No. W0106-19-EMQ/1
**TO PROVIDE SANITARY MAINTENANCE
ESTABLISHMENT -100**

CFB Valcartier 2019

TECHNICAL SPECIFICATIONS

*Real Property Operations Detachment
Valcartier Housekeeping
PO Box 1000 Succursale Forces
Courcellette Qc
GOA 4Z0*

NB: For simplification purposes, the masculine pronouns used in this document refer to both male and female persons, as the case may be. Similarly, any singular term may refer to the plural, and vice versa.

INDEX

SECTION 1:	<u>Table of Contents</u>
SECTION 2:	<u>Informations for BIDDER</u>
SECTION 3:	<u>General Requirements</u>
SECTION 4:	<u>Standard Quality Provisions With Respect to Sanitary Maintenance</u>
SECTION 5:	<u>Specific Terms</u>
SECTION 6:	<u>Hotel Service and Heavy Cleaning on Demand</u>
SECTION 7:	<u>Additional Information</u>

SECTION 1
TABLE OF CONTENTS

TABLE OF CONTENTS

SECTION 2: INFORMATIONS FOR BIDDER

2.1 GENERAL

2.2 DEFINITIONS

2.3 FORMS

2.4 MEASUREMENTS OF FLOOR SURFACES AND IDENTIFICATION
OF BUILDING AREAS

2.5 KNOWLEDGE AND INTERPRETATION

2.6 PRICE

2.7 INDEXATION

SECTION 3: **GENERAL REQUIREMENTS AND CONDITIONS**

3.1 BUILDING AREAS TO BE MAINTAINED

3.2 BREAKDOWN OF QUOTED PRICES FOR ROUTINE AND
MONTHLY WORK

3.3 ADDITIONS OR REMOVALS

3.4 PERIODIC WORK

3.5 INVOICING INSTRUCTIONS

3.6 CONDITION OF BUILDING AREAS

3.7 SET-RATE WORK AND ADDITIONAL WORK NOT STIPULATED
IN THE SPECIFICATION

3.8 REQUIREMENTS AND RESPONSIBILITIES

3.9 MANAGEMENT OF CONTRACTOR'S STAFF

3.10 REQUIREMENTS AND RESPONSIBILITIES

- 3.11 STAFF INTEGRITY
- 3.12 WORK ACTUALLY PERFORMED
- 3.13 WORK METHODS
- 3.14 FOUND ITEMS
- 3.15 BREAKAGE AND MALFUNCTIONS
- 3.16 AREAS ASSIGNED TO THE CONTRACTOR(for cleaning service products storing)
- 3.17 KEYS
- 3.18 STRIKES AND LOCKOUTS
- 3.19 MISCELLANEOUS

SECTION 4: STANDARD QUALITY PROVISIONS WITH RESPECT TO SANITARY MAINTENANCE

- 4.1 QUALITY MANAGEMENT
- 4.2 CONTROL
- 4.3 QUALITY CONTROL OF ANNUAL WORK
- 4.4 DEFINITIONS OF STANDARDS

SECTION 5: SPECIFIC TERMS

- 5.1 CLARIFICATION
- 5.2 WINTER SEASON
- 5.3 WORK SCHEDULE, LOGS AND TIME SHEETS
- 5.4 TASKS AND AREAS THAT REQUIRE DAY TIME MAINTENANCE
- 5.5 TASKS AND AREAS THAT REQUIRE MAINTENANCE ON WEEKENDS AND STATUTORY HOLIDAYS
- 5.6 WORK MONITORING

- 5.7 CHECKS OF DOORS, WINDOWS AND TAPS
- 5.8 SECURITY
- 5.9 GARBAGE
- 5.10 SET-RATE WORK REQUEST
- 5.11 CLEANING PRODUCTS
- 5.12 EQUIPMENT
- 5.13 INCANDESCENT LIGHT BULBS AND FLUORESCENT TUBES
- 5.14 CONTRACT OBLIGATION TO SUPPLY AND INSTALL WEATHER CARPETS
- 5.15 CLEANING RESTRICTED AREA
- 5.16 EXTERIOR CLEANING
- 5.17 SPECIAL SANITARY MAINTENANCE
- 5.18 COMMUNICATION

SECTION 6: Hotel Service and Heavy Cleaning on Demand

- 6.1 HOTEL SERVICE AND HEAVY CLEANING ON REQUEST
- 6.2 ASSIGNMENT AND REPLACEMENT OF PERSONNEL FOR HOTEL SERVICE
- 6.3 PENALTIES FOR NON-COMPLIANCE WITH DEADLINES
- 6.4 TRAINING, GENERAL KNOWLEDGE AND EXPERIENCE
- 6.5 DRESS
- 6.6 WORK REQUEST – HOTEL SERVICE
- 6.7 BILLING FOR HOTEL SERVICE ON REQUEST
- 6.8 SPECIAL REQUIREMENTS OF HOTEL SERVICES

SECTION 7: ADDITIONAL INFORMATION

- 7.1 ADDITIONAL INFORMATION REGARDING THE BUILDINGS
- 7.2 SCALE PLANS OF THE BUILDINGS
- 7.3 AREA BY PROTOTYPE
- 7.4 SPACES BY SECTOR (BUILDING)
- 7.5 FLOOR COVERING BY AREA
- 7.6 TECHNICAL SPECIFICATIONS BY PROTOTYPE

SECTION 2

INFORMATIONS FOR BIDDER

2.0 **INFORMATIONS FOR BIDDER**

2.1 **GENERAL**

The instructions for BIDDER, the general and specific terms and conditions, the bid documents and the technical specifications are an integral part of this proposal.

2.2 **DEFINITIONS**

2.2.1 **Manager**

Manager means the technical authority, who is the Contract Officer of the Real Property Operations Detachment Valcartier, Department of National Defence, representing the Minister, or his designated representative.

2.3 **FORMS**

CONTRACTORS should use the bidding forms prepared by the CANADA for the purpose, complete them legibly and include all the information requested.

2.4 **MEASUREMENTS OF FLOOR SURFACES AND IDENTIFICATION OF BUILDING AREA**

Measurements of floor surfaces provided in the document are approximate.

2.5 **KNOWLEDGE AND INTERPRETATION**

The BIDDER shall take cognizance of all and every clauses(s) of technical specifications and bid package.

2.6 **PRICE**

It is the responsibility of the BIDDER to take into account in their bids the possibility of an amendment to the Decree Respecting Building Service Employees in the Montréal or Québec Region (c. D-2, r.15 or r.16), with regard to either pay or benefits. The CANADA will not, at any time during the year covered by the contract, make any financial adjustment to compensate for such an increase, except under the conditions specified in paragraph 2.7.

2.7 **INDEXATION**

The prices bid will be indexed every year, from the first day of an extension to the new contract year as per the corresponding contractual clause.

SECTION 3

GENERAL REQUIREMENTS

3.0 **GENERAL REQUIREMENTS**

3.1 **BUILDING AREA TO BE MAINTAINED**

The CONTRACTOR shall undertake to maintain all the physical premises included in the list of spaces. The CONTRACTOR shall undertake to supply all materials, equipment and labour required to carry out the work described in the technical specifications by prototype and the contract documents and all other work that, although not specifically mentioned, may be implicitly understood to form part of the work.

3.2 **BREAKDOWN OF QUOTED PRICES FOR ROUTINE AND MONTHLY WORK**

The prices quoted for routine and monthly maintenance as well as chemical products and equipment set out in the technical specifications by the CONTRACTOR (the winning contractor) will be broken down per prototype based on standard times of PROPRES software under the responsibility of the manager. This breakdown will later be used in the course of the contract to calculate adjustments as necessary should changes be made to the list of areas and/or to the specifications.

The CANADA will apply the following rules to the breakdown of the successful bid and its financial impact on changes that occur during the term of the contract.

3.2.1 **Information about the Breakdown Method for Routine and Monthly Work (example: section 3, page 3)**

The purpose of this formula is to ensure equity and a fiscal balance at all times with regard to the prices proposed by the CONTRACTOR in the event that changes are made during the term of the contract. The manager will break down (subdivide) the total amount submitted by the CONTRACTOR for costs associated with routine and monthly maintenance as well as chemical products and equipment listed in the documentation of the present demand:

- area by prototype (m²)
- the bid amount (\$/year)

This will be done using PROPRES software that will calculate and present this breakdown by prototype, based entirely on the price bid by the CONTRACTOR. The exercise involves breaking down the global price for routine and monthly maintenance by prototype in order to determine the annual unit cost of each one.

EXAMPLE

CONTRACT PRICE BREAKDOWN BASIC ANALYSIS CONDUCTED June 1st 2018 THIS CONTRACT IS FOR \$50,000.00					
CODE	DESCRIPTION OF PROTOTYPE	AREA		AMOUNT	
0100	VEHICLE SHEDS, HANGARS AND TRAFFIC	73.20 m ²	0.26%	\$95	0.19%
0150	INDOOR MILITARY EXERCISE ROOMS	2,662.20 m ²	9.14%	\$3,548	7.10%
1070	TOILETS, BATHROOMS AND/OR SHOWERS	59.44 m ²	0.20%	\$926	1.85%
1110	UTILITY STORAGE AREAS (eg, stationery)	19.40 m ²	0.07%	\$29	0.06%
1140	LOUNGES AND REST ROOMS	29.72 m ²	0.10%	\$180	0.36%
1150	DINING ROOMS	31.58 m ²	0.11%	\$210	0.42%
1240	EXAMINATION, TREATMENT OR THERAPY ROOMS	20.50 m ²	0.07%	\$189	0.38%
1311	RECEPTION, ADMISSION AND SECRETARIAL ROOMS	54.20 m ²	0.19%	\$449	0.90%
1320	OFFICES AND OFFICE SPACE	3,188.17 m ²	10.95%	\$10,170	20.34%
1340	MEETING ROOMS, CLASSROOMS OR COMPUTER ROOMS	817.24 m ²	2.81%	2,067\$	4.13%
1390	CAFETERIAS AND SNACK BARS	89.60 m ²	0.31%	\$942	1.88%
1430	ARCHIVES AND FILM LIBRARIES	15.80 m ²	0.05%	\$50	0.10%
1510	LIBRARIES	94.74 m ²	0.33%	\$309	0.62%
1530	GYMNASIUMS AND PALESTRAS	137.10 m ²	0.47%	\$443	0.87%
1531	SQUASH COURTS	172.00 m ²	0.59%	\$394	0.79%
1600	LOBBIES, ENTRANCE TUBES AND ENTRANCE HALLS	114.80 m ²	0.39%	\$673	1.35%
1611	CORRIDORS AND EMERGENCY EXITS	1,157.70 m ²	3.98%	\$3,828	7.66%
1620	MAIN STAIRS	121.99 m ²	0.42%	\$650	1.30%
1630	SECONDARY AND EMERGENCY STAIRS	17.40 m ²	0.06%	\$37	0.07%
1651	TOILETS	540.20 m ²	1.86%	\$7,480	14.96%
1660	SHOWER ROOMS	36.00 m ²	0.12%	\$846	1.69%
1681	MESSES, COMMON ROOMS AND KITCHENETTES	3,279.74 m ²	11.26%	\$12,088	24.18%
1700	<u>Amphitheatres and auditoriums</u>	63.20 m ²	0.22%	\$320	0.64%
1710	CLOAKROOMS AND LOCKER ROOMS	188.90 m ²	0.65%	\$1,382	2.76%
1730	HOISTS	4.40 m ²	0.02%	\$93	0.19%
1740	SANITARY MAINTENANCE ROOMS	132.82 m ²	0.46%	\$1,883	3.77%
1760	QUARTER MASTERS, DEPOTS AND STORES	223.80 m ²	0.77%	\$114	0.23%
1820	MECHANICAL AND ELECTRICAL ROOMS	13.00 m ²	0.04%	\$1	0.00%
1991	SERVICES ON REQUEST (Frequency indicated)	823.78 m ²	2.83%	\$615	1.23%
1999	SELF-CONTAINED SPACES	14,937.43 m ²	51.30%	\$0	0.00%
TOTAL		29,120 m²	100%	\$50,000	100%

In short, this formula allows full compliance with the amount quoted by the CONTRACTOR (the winning BIDDER) and to break it down by prototype in a balanced manner. It also allows for an appropriate adjustment of costs when the list of areas and/or specifications for certain prototypes are amended, using as a basis the standards time of PROPRE software. This applies only to routine and monthly maintenance.

3.3 **ADDITIONS OR REMOVALS**

3.3.1 **Preamble**

During the term of the contract, the Manager may make changes to the original maintenance specifications. Although these changes may vary, they have a similar effect on the total price bid for the technical specifications (routine and monthly maintenance) of the contract (upward or downward effect).

It is up to the Manager, with the approval of Public Works and Government Services, to determine the financial impact of the desired changes and to notify the CONTRACTOR accordingly when submitting the new maintenance specifications.

The financial impact is calculated on the basis of the pre-established rules described below. The PROPRES software program is used to make these calculations in a manner equitable to both parties.

The following rules apply to the calculation of contract price adjustments when changes are made in the specifications.

3.3.2 **Size of area to be maintained**

If the Manager wishes to make changes to the size of the area to be maintained, the software will automatically compute the new cost of maintenance for the prototypes concerned and for the overall contract by making a new analysis of the workload expressed in terms of cost, while continuing to comply with the amount quoted initially for the technical specifications (routine and monthly maintenance).

3.3.3 **Change in use made of an area**

In the same way, when the use of a given area changes (example: warehouse changed for washroom), the Manager assigns a new prototype to it and the software will automatically compute the new cost of maintenance of the prototypes concerned and of the overall contract by making a new analysis of the workload expressed in terms of cost.

3.3.4 **Specific changes in the specifications**

The Manager can also request other changes. The change that is the most often requested is a change in the interval between work tasks in the specifications of a prototype.

In such cases, the annual cost of the prototype in question and the overall price stated in the technical specifications (routine and monthly maintenance) of the contract will be readjusted up or down to reflect the change in the maintenance work request.

How is the new price calculated?

The formula used to calculate the new price is very simple because the software works by comparison. It begins by determining the workload in relation to the original specifications which it then compares to the workload related to the new specifications. The result of this comparison makes it possible to identify the variation of the request for maintenance work

and to make the necessary adjustments to the price of the prototype and the overall price of the contract for the technical specifications section.

For example, if the software estimates that the change to the specification will mean a 10% increase in the workload, the price will be automatically increased by 10%. The same principle applies if there is a decrease in the workload.

Workload estimates made by the software are used to weight the importance of each task in the specification and determine the relative impact should any of them be changed. These before and after estimates ensure absolute fairness for both parties when contract costs are adjusted because users cannot intervene in any way to change the criteria used by the software.

The parties also agree that financial adjustments associated with the addition or subtraction of tasks in the specifications take effect only on the 30th day of each month.

However, interior work involving space fit-up changes, repairs and maintenance will not be added to the work included in the contract.

3.4 **PERIODIC WORK**

3.4.1 In these specifications, PERIODIC work, for which the job description can be found in the bid submission kit, shall be carried out only at the request of the Manager with a purchase order. The successful bidder must have this work carried out by a special team other than the employees assigned to daily tasks.

3.4.2 **Cost of PERIODIC Work**

The successful bidder must include a cost for each annual task associated with each area in the bid submission kit. The costs submitted must include materials, tools, labour, supervision, administration and profits.

3.4.3 **Changes to the Frequency of PERIODIC Work**

The CANADA does not commit in any way to carrying out the PERIODIC work either in whole or in part. However, the Manager could use the annual prices to have certain tasks carried out more than once per year.

3.4.4 **Modification to the Area of PERIODIC Work**

If the Manager wishes to make changes to the surface area to be cleaned, or add new areas, the new maintenance cost of PERIODIC work shall be modified based on the cost per m² tendered in the summery table of PERIODIC work included in the bid submission kit.

It is the Manager's responsibility to determine the monetary impact of the desired changes and to notify the CONTRACTOR accordingly.

3.4.5 **Other work**

In cases where the Manager has to have work of any kind carried out, the CONTRACTOR shall in no way hamper the proper execution of this work. He shall comply with the Manager's orders.

3.4.6 **Maintenance of construction zones or work area**

The maintenance of the work area shall be the responsibility of the CONTRACTOR at all times. However, the CONTRACTOR may stop maintaining construction zones or work area only when the instructions are clearly defined by the Manager.

No compensation will be paid for extra work due to construction zones or work area, even with respect to area that are indirectly affected, except if exceptional situations occur.

3.5 **INVOICING INSTRUCTIONS**

- 3.5.1 Payment under this contract shall be made according to the following criteria:
- 3.5.2 **Payment of work stated in the technical specifications:** Payment for routine and monthly maintenance and for chemical products and equipment listed in the bid's technical specifications shall be made in twelve (12) equal consecutive instalments.
- 3.5.3 **Invoicing of additional costs:** Additional payment for sanitary supplies shall be paid out in twelve (12) equal consecutive instalments.
- 3.5.4 **Invoicing of periodic work:** Periodic sanitary maintenance, shall be invoiced on demand according to the requisition number (work order) sent by the Manager. In other words, annual maintenance for an area will only be paid after work has been completed and signed off by the Manager, and only as bid in the breakdown of costs by area for annual work, as listed in the bid submission kit.
- 3.5.5 An invoice must be submitted at the end of every month, using the contractor's form, and the invoice must contain the following information:
 - a. Name and address of company
 - b. Contract number
 - c. File number
 - d. Destination and date of delivery of services
 - e. Invoice serial number and date of the day
 - f. Cost of services provided under the specifications (breakdown of contract price)
 - g. Cost of sanitary products
 - h. IPC (If applicable)
 - i. Any modification of the contract (if applicable)
 - j. Sub-total before GST and QST
 - k. Amount of GST and QST
 - l. Total of invoice
 - m. GST registration number

3.5.5.1 The contractor shall provide with his monthly invoice a list of all employees in this contract.

3.5.6 Invoicing for periodic work includes the information listed in the preceding paragraph as well as the following items:

- a. the requisition number (work order)
- b. the work performed;
- c. the area where the work was performed;
- d. the date the work was performed.

3.5.7 The **original invoice** and the reports must be sent to:

Mme France Larin
Cleaning Inspector
Valcartier Garrison
Building 72
PO Box 1000 – Station Forces
Courcelette, P.Q. G0A 1R0

3.6 **CONDITION OF BUILDING AREA**

When the CONTRACTOR is awarded the contract, he has already seen and accepted the condition of the buildings to be maintained. It is clearly understood that the Manager will not pay the CONTRACTOR any additional money for errors and/or omissions in sanitary maintenance of the premises made by the previous CONTRACTOR.

Should the CONTRACTOR notice abnormalities or defects, he must notify the Manager in writing within thirty (30) days of the contract being awarded to avoid being held responsible later on.

3.7 **SET-RATE WORK AND ADDITIONAL WORK NOT STIPULATED IN THE SPECIFICATION**

Only set-rate work and additional work requested in a purchase order by the Manager shall be paid for based on unit prices or rates specified in the bid package. The CONTRACTOR, on the manager request, must provide, with the invoice, a list of hours worked for each employee.

3.8 **REQUIREMENTS AND RESPONSIBILITIES**

3.8.1 **CONTRACTOR'S Responsibilities**

3.8.1.1. Further to the principal responsibility of providing sanitary maintenance services for Real Property Operations Det Valcartier, Department of National Defence, which involves maintaining a standard of quality with respect to the cleanliness of the buildings areas, the CONTRACTOR undertakes, in meeting the terms and conditions of the contract, to do everything in his power to properly discharge this responsibility.

- 3.8.1.2. The CONTRACTOR shall take full responsibility for buildings sanitary maintenance activities in order to maintain the premises in accordance with the terms and conditions of the contract.

3.8.2 **Role of the Foreman**

- 3.8.2.1 The CONTRACTOR'S Foreman shall have the competence, experience, and knowledge required to discharge his responsibilities. He must be proficient in French.
- 3.8.2.2 The Foreman must master the software application of MS Office to answer E-mail etc...
- 3.8.2.3 The Foreman shall, as required, submit a report of sanitary maintenance activities to the Manager.
- 3.8.2.4 The Foreman is responsible for all building sanitary maintenance activities, specifically the following:
- planning and organizing maintenance activities,
 - ensuring that work is done,
 - checking the quality of the work,
 - providing the sanitary maintenance service with supplies in an efficient manner.
- 3.8.2.4 The Foreman must be on-site during regular daytime hours, from 8:00 am to 16:30 pm, five days per week. He must notify the Manager if he is going to be absent for more than two (2) hours.
- 3.8.2.5 The Foreman **shall not be** part of the work procedures or replace absent personnel.

3.8.3 **Role of the Supervisor**

- 3.8.3.1 Because of the size of the buildings covered by the contract , the CONTRACTOR must appoint and identified a Supervisor on daily and night shift.
- 3.8.3.2 The Supervisor acts as an assistant to the foreman. He is responsible for supervising the regular work team as well as the PERIODIC work team. He must be able to express himself properly in French.
- 3.8.3.3 The supervisor may be part of the work routes.

3.9 **MANAGEMENT OF CONTRACTOR'S STAFF**

- 3.9.1 The CONTRACTOR shall be solely responsible for the management of his staff.
- 3.9.2 He shall be responsible for providing his staff with training in work methods.

- 3.9.3 The CONTRACTOR shall accept full responsibility for his employees' actions while carrying out the contract.
- 3.9.4 The CONTRACTOR shall meet his occupational safety and health obligations to his employees.
- 3.9.5 The CONTRACTOR agrees that his staff shall respond to and be trained for emergencies in the building.

3.10 **REQUIREMENTS AND RESPONSIBILITIES**

3.10.1 **Liaison Officer**

The CONTRACTOR shall designate a member of his corporate management staff as Liaison Officer for the purposes of the contract. This Liaison Officer shall visit the buildings **once a month** and ascertain that services stipulated in the contract are properly carried out. The Liaison Officer shall meet with the Manager once a month and whenever the latter requests a meeting. He must be proficient in French.

3.11 **STAFF INTEGRITY**

- 3.11.1 Upon signing the contract, the CONTRACTOR shall provide a complete list of his employees who have undergone the required security check and who are to be assigned to the contract. This list must be accompanied by a copy of the valid security clearance for each of the employees.

It is the CONTRACTOR's responsibility to keep up to date its list of employees with security clearance for security screening purposes.

CONTRACTOR personnel who need to access protected information or assets or institutions with restricted access must **all** hold a current and valid reliability status security clearance, granted or approved by the Canadian and International Industrial Security Directorate (CISD) of Public Works and Government Services Canada (PWGSC).

In addition, the successful contractor must, upon receipt of the employee's reliability ratings, submit an application for a Visit Permit (SAR) to PWGSC CISD. This application for a Visit Permit (SAR) must be renewed annually.

Any employee who does not meet security standards will be refused access to the institutions at the CONTRACTOR'S expense.

- 3.11.2 The CONTRACTOR shall ensure that his employees are not given authorization to take anything that does not belong to them, including found items, out of the building
- 3.11.3 In addition, the Manager reserves the right to search all packages or containers belonging to the employees and their equipment and storage areas (lockers or cloakrooms). The Security Services Manager or his authorized personnel shall carry out these searches.
- 3.11.4 Neither the CONTRACTOR nor his employees may perform any tasks in the work area other than those set out in this document.

3.11.5 The CONTRACTOR shall ensure that his employees comply with the regulations with respect to confidentiality of building information or any other written or oral information.

3.12 **WORK ACTUALLY PERFORMED**

3.12.1. **Evaluation of hours required**

It is agreed that the hours quoted by the CONTRACTOR in the bid were evaluated by him/her in accordance with the workload of each regular, monthly and periodic task and based on the <surface area>s identified. In the event that the number of hours is insufficient to perform the tasks, the CONTRACTOR will be required to perform the additional hours of work at his/her own expense.

Given that this contract is based on performance results, the CONTRACTOR must adhere to all of the activities identified in the specifications. Consequently, the CONTRACTOR must, on a daily basis, divide up all of the hours of work as fairly as possible to meet all of the work requirements.

3.12.2 Given that the prices quoted by the CONTRACTOR are based on the current FTE data presented herein, it is possible that modifications or adjustments could change the number of annual production hours required to perform the work.

As such, the CONTRACTORS accept that the potential changes could increase or decrease the requested price. The new annual price will be calculated based on the method described in section 3.3 of the book of basics. The requested hourly rates cannot be changed.

3.12.3 **Minimum number of on-site personnel**

The CONTRACTOR may exceed the FTE levels set out for on-site personnel but must at all times meet the minimum requirements stated in this clause. The CONTRACTOR must have for day, evening, night and week-end shift a minimum number of on-site personnel. The general clauses are in the specifications and include the following:

On-site management personnel

One (1) Foreman (see para. 3.8.2.5 above)

One supervisor on site for every 15-person workforce for the cleaning and maintenance work.

When the routine workload is amended, the manager can increase or decrease the minimum workforce size required for the cleaning and maintenance work. In that event, the technical authority notifies the contractor in writing.

The minimum size of the cleaning and maintenance workforce does not include the contractor's personnel on or off site, ie, management personnel or cleaning and maintenance personnel performing periodic work or additional work authorized through a purchase order. **Under no financial compensation will be allowed to manage the contract. Contract management is the sole responsibility of the contractor.**

The contractor must at all times have an adequate number of supervisors on site (including for night time and weekend teams) to ensure that there is at least one supervisor for every 15 cleaning people.

"Full-time equivalent" (FTE) is defined as the number of part-time or full-time personnel work hours equivalent to one person working **40 productive hours** over one work week on site in order to perform the routine work described in the specifications. When personnel are absent or on holidays, they must be replaced to maintain the required minimum FTE level. Meal breaks are not included in the calculation of the FTE by the contractor. Rest breaks are included in the calculation of the FTE by the contractor when the personnel are on site a sufficient number of continuous hours that they would be entitled to those breaks in accordance with the decree respecting building service employees.

When the contractor is non-compliant with the required minimum on-site personnel levels set for cleaning, maintenance and supervisory personnel, an adjustment may be made. The adjustment will be calculated by multiplying the number of hours of unsatisfactory work for the month by the applicable hourly rate in effect.

3.12.4 **Competence**

The CONTRACTOR shall provide during the term of the contract all of the qualified workers required to properly carry out the work in accordance with the Manager's regulations. If necessary, a list of regulations will be provide to the CONTRACTOR.

When the contract is signed, the CONTRACTOR must submit to the Manager a complete list of employees assigned to the contract. The list shall include the name, social insurance number and address of all of the employees and information on their competency and experience. This list is subject to the Manager's approval. The Manager reserves the right and privilege of requesting a review. The CONTRACTOR shall also inform the Manager of any changes made to this list within the contract period.

3.12.5 **Communication**

The CONTRACTOR shall provide a cellular for the Foreman and the Team Leader, or for the employee in charge of the daytime service if there is no Team Leader. By this obligation, the Manager may be sure that the CONTRACTOR has a person in charge at the work site at all times to respond to all requests, emergencies or other needs. This person shall also be authorized to take, on behalf of the CONTRACTOR, instructions from the Manager.

The CONTRACTOR must provide a computer for the Foreman to facilitate the communication between himself and the manager.

3.12.6 **Instructions**

Any questions of technical work aspect must be discussed and treated directly with the manager.

3.12.7 **Contact with building users**

The CONTRACTOR's staff shall not under any circumstances disturb the occupants of the buildings or Department of National Defence employees. If problems of this kind arise, the Manager shall be notified. The same applies if the CONTRACTOR's employees are disturbed.

3.12.8 **Uniforms**

All of the CONTRACTOR's employees shall wear uniforms, the colours and tailoring of which shall be approved by the Manager. The type of uniform shall be a smock, coverall or shirt and pants. The employees shall wear identification badges provided by the Manager (if required).

3.13 **WORK METHODS**

3.13.1 **General**

The CONTRACTOR shall use whatever cleaning methods he considers most appropriate for his work, except in the case of floor maintenance (resilient surfaces). As a general rule, he shall use the buffing technique to clean the floors.

Floor surfaces must accordingly be swept and washed beforehand. The CONTRACTOR shall also ensure that furniture is dusted after the floors have been buffed. Care shall be taken to ensure that the methods used do not damage the CANADA'S property. The CONTRACTOR shall be responsible for any damage he causes thereto. The Manager reserves the right to require that the cleaning method be changed, if he feels it is inappropriate or detrimental.

The CONTRACTOR shall consult the Manager regarding the cleaning techniques usually used to clean certain surfaces, such as marble, wood panelling, ceramics and wool carpets, and the care of furniture, ornaments and other items.

All work requiring the use of alkaline products shall be done carefully to ensure that no residue is left on the surfaces after cleaning.

When carrying out general, full-scale carpet cleaning, the CONTRACTOR's employees shall allow enough time for the carpets to dry completely. The products and work methods used shall be the responsibility of the CONTRACTOR and in accordance with the manufacturer's recommendations.

When carrying out general cleaning, the CONTRACTOR's employees shall move all furniture (including screens, plants and other items) and put it back in the same place. The CONTRACTOR must take every precaution necessary to prevent rust stains.

3.13.2 **Rectification of incomplete or unsatisfactory work**

If through negligence on the part of his regular staff, certain daily tasks are not cleaned or are poorly cleaned in the morning, the CONTRACTOR shall provide, at his own expense, during the day (that same day) at the Manager's request, the necessary staff, over and above the staff that is regularly required, to respond promptly to any complaints received. Following the reception of the Manager's request, the CONTRACTOR is granted three (3) hours in which to respond to the complaint.

3.13.3 **Manual and work program**

The CONTRACTOR's foreman shall have in his possession a manual of work methods, such as technical procedures, work plans, a list of equipment and products, and instructions on their use. A copy of this manual shall be given to the Manager no later than 30 days after the awarding of the contract.

3.13.3.1 **DAILY TASKS WORK PLANS**

The CONTRACTOR shall be required to seek the Manager's approval for the work plans **within 30 days following the signing of the contract**. The Manager reserves the right to amend or reject the plans.

3.13.3.2 **Planification for PERIODIC cleaning work**

The CONTRACTOR shall ensure that the PERIODIC work plan is approved by the Manager within 30 days of the signing of the contract. PERIODIC work shall be performed by space, building and/or area in order to facilitate strategic planning.

3.13.3.3 **Performance of PERIODIC work**

Maintenance shall be planned to ensure that all work is completed as soon as possible. Work might be performed on Saturdays and Sundays so as not to disturb operations. The CONTRACTOR shall provide a work force **that differs** from the one that performs day-to-day maintenance.

The Manager **may require** that the work be carried out at other times without any changes to the costs.

The CONTRACTOR shall also make provision for coordinating times with the use of the spaces (key, work schedule, movement of equipment, etc).

3.13.3.4 **PERIODIC Work Report**

In accordance with work programs, the Contractor must inform the Manager in writing that PERIODIC work has been completed as soon as the said PERIODIC work is completed in order that the Manager may give his approval in writing. All periodic work that is not approved will be considered as having not been carried out and a penalty shall be applied, as the case may be, according to the terms and conditions of the technical specifications.

3.13.4 **New methods**

The Manager may require the CONTRACTOR to use any new, proven sanitary maintenance method that may improve the quality of the work and productivity.

3.13.5 **Restrictions**

The CONTRACTOR's employees shall not move any papers, documents or objects left on desks or other furniture. The CONTRACTOR's employees shall not be allowed under any circumstances to open desk drawers, filing cabinets or other pieces of furniture. Electrical appliances, computer hardware and telephones must never be unplugged.

Placing chairs, wastepaper baskets and other items on the desks and tables is strictly prohibited, unless the desks and tables have been covered with suitable protective cloth coverings beforehand. The CONTRACTOR's employees shall not at any time use the office equipment, such as tables, filing cabinets, chairs and other items as scaffolding to carry out their work or for other purposes. In addition, the employees are not authorized at any time to use the telephones or other objects left on the desks for personal reasons.

The use of personal cell phones and headphones on one or two ears is prohibited in military buildings.

3.13.5.1 **Forbidding to unlock doors**

The CONTRACTOR's employees shall not at any time open doors to persons seeking entry. If necessary, they shall refer persons to the building manager.

3.14 **FOUND ITEMS**

The CONTRACTOR's employees shall give all found items to the foreman, who shall give them to the building security officer.

3.15 **BREAKAGE AND MALFUNCTIONS**

3.15.1 **Breakage**

The CONTRACTOR shall promptly notify the Manager or his designated representative of any damage caused accidentally or otherwise by his employees.

3.15.2 **Malfunctions**

During the cleaning activities, the employees shall note malfunctions in the equipment or the building and report them to the foreman. Depending on the seriousness of the defects, the foreman shall report them promptly to the Manager.

In winter, the CONTRACTOR shall promptly notify the Building Manager of any room in which windows have been left open, causing the indoor temperature to drop to unacceptable levels.

3.16 **AREAS ASSIGNED TO THE CONTRACTOR (for cleaning service products storing)**

The Manager shall provide the CONTRACTOR with suitable space for storing the necessary machinery and equipment.

The CONTRACTOR shall keep such areas clean and keep containers closed to prevent odours and prevent products, cloths and other supplies from accumulating and becoming a potential fire hazard. He shall keep all inflammable materials in containers approved for storage purposes by the competent authorities. He shall also make provision for and equip, if necessary **and at his own costs**, such areas with shelving, lockers, desks, file cabinets and anything else he deems necessary to make the space functional.

3.17 **KEYS**

3.17.1 **Distribution**

The Manager shall provide the CONTRACTOR's employees with all necessary keys to allow them to do their work in a normal fashion. However, the CONTRACTOR shall comply with the Manager's standard administrative practices regarding the use of keys. We will talk about this subject at the time of the visit.

3.17.2 **CONTRACTOR's Responsibility**

Given the importance of keys for security purposes, the CONTRACTOR shall take whatever action is required to protect himself against any loss or theft of keys. He shall be held fully responsible for any negligence resulting in the loss of one or more keys. The CONTRACTOR shall therefore return, at the end of each shift, all bunches of keys to the place designated by the Manager and pick them up from there at the beginning of the shift. However, while the work is being carried out, the CONTRACTOR shall keep extra keys (eg, keys he may have due to the absence of one or more employees or for other reasons) in a locked cabinet. The Manager reserves the right to make such inspections as he deems necessary.

All expenses for the changing of locks as a result of lost keys and all other related expenses shall be borne by the CONTRACTOR.

3.17.3 **Additional keys**

The CONTRACTOR is not authorized under any circumstances to make keys or have additional keys made. The CONTRACTOR shall further maintain strict control over keys to ensure that his employees do not make additional keys.

3.18 **STRIKES AND LOCKOUTS**

3.18.1 **The CONTRACTOR and his employees**

In the event of a strike by the CONTRACTOR's employees or a lockout imposed on those employees by the CONTRACTOR, the CONTRACTOR shall, with the assistance of his supervisory staff, provide full services, failing which the CANADA reserves the right to terminate the contract.

3.18.2 CANADA'S employees

In the event of a strike by CANADA'S employees or a lockout imposed on those employees the Manager may, on giving notice, suspend the activities of the contract or at least substantially reduce the scale thereof.

3.19 MISCELLANEOUS**3.19.1 Leap Years**

In leap years, the CONTRACTOR shall change his schedule to include February 29, using the hours stipulated in the contract, and shall not receive additional compensation therefor.

3.19.2 Legal Holidays

During legal holidays mentioned below, the contractor must execute the work required 7 days/week and the tasks assigned for the weekend.

- a. New Year's Day
- b. Good Friday
- c. Easter Monday
- d. Victoria Day
- e. St. John the Baptist
- f. Canada Day
- g. Labour Day
- h. Thanksgiving Day
- i. Remembrance Day
- j. Christmas Day
- k. Boxing Day

3.19.3 Parking

The CONTRACTOR and his employees shall comply with the parking regulations and amendments in effect on property belonging to the Department of National Defence. A copy will be provide, if necessary.

3.19.4 Services provided by the building

The Manager shall provide, at his own expense, the following services, for which the successful contractor shall take immediate, full responsibility:

- 3.19.4.1 All office furniture;
- 3.19.4.2 A space reserved for the foreman's office and a telephone (if required). Telephone installation and service fees shall be borne by the CONTRACTOR;
- 3.19.4.3 No toilets, changing rooms, showers or dining room facilities will be made available to the employees of the sanitary maintenance service;

3.19.4.4 Space reserved for the sanitary maintenance staff inside or near each building maintenance area where they can store carts, equipment and products they need. Such spaces shall be fitted up to facilitate sanitary maintenance work in those areas (as required);

3.19.4.5 The necessary keys and access cards to allow the staff to carry out their daily duties. However, the CONTRACTOR shall comply with Department of National Defence administrative standards and regulations. Additional operating procedures will be explained when the contract is signed.

3.19.5 **Rent and fees**

The CANADA shall not require any payment of rent or fees.

3.19.6 **Telephone service**

The successful contractor shall reimburse the CANADA for telephone expenses on a monthly basis, including long distance charges and any other telephone expenses. Any changes shall be subject to the Manager's approval.

3.19.7 **Medical treatment**

The successful contractor is responsible for providing and installing a first aid kit and ocular kit in the sanitary maintenance area assigned to his staff as a precaution in the event of minor accidents. In the event of serious accidents, he is responsible for taking steps to obtain immediate treatment for the injured person or persons, regardless of whether they are his employees or building users.

3.19.8 **Laundry**

The successful contractor shall make arrangements for the cleaning of clothing and personal items (uniforms, clothing, cloths and other items) that he and his employees require to carry out the activities specified in the contract.

3.19.9 **Operating procedures**

The successful contractor shall take care not to disrupt building activities. He shall therefore carry out his sanitary maintenance activities according to a schedule that allows building activities to proceed smoothly.

The successful contractor shall comply with the Manager's procedures and requirements in order to carry out his sanitary maintenance activities in special-use areas.

3.19.10 **Inspections of Security**

The CANADA authorized Manager shall have the privilege at all times of inspecting the areas and equipment assigned to the successful contractor. The Manager shall have the right to make any recommendations he considers appropriate. These shall be complied with and followed up immediately by the successful contractor, notwithstanding any sanitary maintenance activities outlined in the technical specifications.

3.19.11 **Cleaning at the end of the contract**

At the end of the contract, the CONTRACTOR must leave the premises in perfectly good order. A quality control will be conducted with the Manager and the CONTRACTOR one month prior to the end of the contract to list any anomalies and take the necessary corrective action. The CONTRACTOR shall be notified in writing of the adjustments he will have to make to meet the tolerance threshold. All corrective work that is not completed will result in a financial penalty as set out at section 4.

SECTION 4

STANDARD QUALITY PROVISIONS WITH RESPECT TO SANITARY MAINTENANCE

4.0 **STANDARD QUALITY PROVISIONS WITH RESPECT TO SANITARY MAINTENANCE**

4.1 **QUALITY MANAGEMENT**

4.1.1 **Preamble**

Once the sanitary maintenance contract has been awarded, the CONTRACTOR shall provide quality services in compliance with the standard provisions outlined below.

The objective of the quality management procedures outlined below is to ensure that the work is monitored to meet the set objectives.

These procedures will be implemented gradually during a one-month breaking-in period at the start of the contract.

This mechanism also sets out specific procedures to be followed in the event the CONTRACTOR fails to comply with his service quality commitments.

4.1.2 **Quality controlled routine and monthly maintenance**

The Manager shall unilaterally, or jointly with the CONTRACTOR (depending on what the Manager have agreed), inspect the premises in accordance with the instructions on the quality control form. The Manager shall be fully responsible for the frequency of the inspections. He shall provide the CONTRACTOR with results of the inspections.

4.1.3 **Tolerance threshold by prototype**

The Manager shall allow the CONTRACTOR a tolerance threshold, according to which he considers the sanitary maintenance work to be in compliance with specified requirements. This tolerance threshold varies from one prototype to another and is determined by their strategic importance. The various tolerance thresholds are outlined in section 4, pages 13 and 14.

4.1.4 **Non-compliant results**

In the event that the results of the Manager's quality control report show non-compliance with the tolerance threshold, the CONTRACTOR shall be considered in non-compliance.

If this is the first instance of non-compliance, the CONTRACTOR shall receive from the Manager written notice setting out the changes required in order to comply with the tolerance thresholds. No penalty will be implemented, but the situation shall be rectified within 48 hours.

If the changes requested are not done within the required time, the CONTRACTOR shall be sent a notice of non-compliance by Email or FAX from the Manager. The notice will state the type of penalty that will be applied to the bill for that month. In addition, the CONTRACTOR shall remedy the shortcomings within 48 hours.

If the penalty is negligible, the Manager reserves the right to decide whether to apply the penalty. However, the CONTRACTOR shall rectify the situation within forty-eight (48) hours.

If the required corrective work is not carried out by the CONTRACTOR within the set time limit, or if he does not meet the standards, a redress process shall be initiated and shall include the hiring of a third party that will carry out the non-compliant work at the expense of the original cleaning CONTRACTOR.

4.1.5 **Non-compliance for routine and monthly maintenance**

The adjustments shall be calculated separately for each prototype deemed non-compliant. The amount of these adjustments is a percentage of the prototype maintenance cost.

The monetary amount of the adjustment is calculated per prototype as follows: $(1 - (\text{control \% divided by tolerance \%})) \times \text{prototype maintenance cost}$.

For example, the monthly sanitary maintenance cost of the offices prototype is \$17,000 and the selected service level is **. After inspections (quality control) are carried out that month, the Manager assesses the quality of the sanitary maintenance in the offices at 70%, which is below the applicable tolerance threshold of 75%. The amount of the adjustment will therefore be \$1,133, which is arrived at by calculating: $(1 - (70\% \text{ divided by } 75\%)) \times \$17,000$.

To give another example: The monthly maintenance cost for the toilets prototype is \$8,200 and the level of service is ***. After inspections (quality control) are carried out that month, the Manager assesses the quality of sanitary maintenance in the toilets at 85%, which is below the applicable tolerance threshold of 90%. The amount of the adjustment will therefore be \$455, which is arrived at by calculating: $(1 - (85\% \text{ divided by } 90\%)) \times \$8,200$.

The total of adjustments applicable to the various prototypes is the total monthly adjustment.

4.2 **CONTROL**

The quality control form is a page of prototype spaces to be inspected. The choice of prototypes and spaces to be inspected is entirely at the Manager's discretion. Each space selected is assessed according to a set of sections and criteria.

A section is defined as a surface, a piece of equipment or an accessory to be cleaned, while a criterion is the state of a section. These sections and criteria vary and are adapted to each space prototype. The outcome of each criterion is based on the inspector's judgment and rated using the following symbols: Y: compliant; N: non-compliant; N/A: not applicable (if the criterion does not apply). The sections are weighted relative to one another, as are the criteria in each section so that more importance is given to dominant elements in the calculation of the results. Two reports will be produced under the quality rating section: an analysis by prototype and an analysis by section, which means that the results are analysed from two different, but complementary, angles.

4.3 **QUALITY CONTROL OF PERIODIC WORK**

4.3.1 The Manager will inspect area after PERIODIC work has been completed either with the CONTRACTOR or alone. The Manager will forward the inspection results to the CONTRACTOR.

4.3.2 **Evaluations of quality control reports for PERIODIC work**

PERIODIC work will be evaluated by sampling quality control reports from various area, spaces and tasks. The Manager will divide the samples according to two (2) criteria; namely, whether they comply or do not comply with the technical specifications.

4.3.3 **Non-compliant PERIODIC work**

In the event that the results of the Manager's quality control report show non-compliance with the tolerance threshold, the CONTRACTOR shall be considered in non-compliance.

If this is the first instance of non-compliance, the Manager shall send a written notice to the CONTRACTOR outlining the work required to meet the tolerance thresholds. No payment for the work shall be made until the corrective measures are deemed compliant. Corrective measures must be completed within seven (7) working days.

If this is a second instance of non-compliance, the Manager will send a notice of non-compliance to the CONTRACTOR by Email indicating that unless the CONTRACTOR corrects the problems listed within four (4) working days, a monetary adjustment for non-compliance shall be imposed.

If the CONTRACTOR has not performed the corrective work within the time limit or if the corrective work is non-compliant, the Manager shall send a written notice of non-compliance to the CONTRACTOR by Email or fax stating the type of penalty to be imposed for non-compliance.

4.3.4 **Non-compliance clause**

The penalty shall be calculated separately according to the workload evaluated to rectify the situation that was found non-compliant in the area being inspected. This penalty amount shall be equal to the number of work hours needed multiplied by an hourly rate of \$25.00, which includes supervision, labour, equipment and supplies.

The Manager will evaluate the corrective workload required using certain statements of work performed and the pertinent details.

This financial penalty shall serve to pay for the corrective process that must be undertaken, starting with the hiring of a third party who will carry out the corrective work. Should the corrective work cost less than originally estimated by the Manager, the amount of the maintenance CONTRACTOR'S penalty will be readjusted.

For example purposes only: Let us say that during the quality control inspection of section 101, the shampoo cleaning of carpeted surfaces was deemed non-compliant. The Manager estimates the corrective workload to be one hundred (100) hours. The adjustment will be calculated as follows:
100 hours X \$25.00 = \$2,500.00

The total adjustment penalty imposed on the CONTRACTOR will be the sum of all adjustments applied to the various tasks.

4.3.5 **Evaluation form for PERIODIC work**

An example of a quality control report for PERIODIC work can be found in section 4, page 16.

The report will reflect the work required for the area being evaluated.

4.4 **DEFINITION OF STANDARDS**

The Manager and the CONTRACTOR shall agree on current standards for quality assessments.

4.4.1 **Maintenance of floors**

- Floors shall be swept or cleaned with mops and stains shall be removed
- Dirt or rubbish shall not be left in corners, behind or under radiators, under furniture or behind doors.
- There shall be no layers of dust on the floors.
- Swept areas shall be free of dust, traces of dirt and stains (road salt, coffee, soft drinks, scuff marks, etc.)
- Grooves shall be cleaned (boot scrapers, thresholds, etc).
- The use of salt neutralizer or calcium is required in winter.

4.4.2 **Wet and damp mopping**

- All mopped areas shall be clean, spotless and free of mop strands and mop prints.
- There shall not be water or splash marks on walls, skirting boards and other surfaces.
- There shall not be any water or other cleaning liquid left underneath the feet of furniture or metal filing cabinets.
- Boot trays shall also be cleaned at this time.

4.4.3 **Floor stain removal**

- All stains, dirt or residue (salt stains, coffee, soft drinks, scuff marks, etc.) shall be removed from the floor on a daily basis.
- All stains that resist normal cleaning shall be removed using appropriate stain removers. The manufacturers' stain removal instructions shall be followed. Stain removal products shall not harm finished surfaces.

4.4.4 **Spray buffing**

- There shall not be any dust or dirt on the floors.
- There shall not be any marks or streaks caused by excessive spray buffing.
- The floors shall have a clean appearance.
- There shall not be any spray splashes on the skirting boards, equipment or furniture.

4.4.5 **Brushing and stripping**

- There shall not be any spots on brushed surfaces.
- There shall not be any traces of wax left on floor surfaces after stripping.
- Furniture, except filing cabinets, shall be moved.
- There shall not be any water or splash marks or streaks left by the equipment on walls, skirting boards and other surfaces.

4.4.6 **Floor finishes (application of)**

- Floors shall be free of loose strands.
- Floors, including corners and areas beneath furniture, shall be clean and shiny.
- There shall not be any splash marks on walls, skirting boards, furniture or other surfaces.
- Furniture shall be put back in place after the work is finished.
- The type of wax chosen shall leave the floor slip resistant.
- A minimum of three (3) coats of wax shall be applied.

4.4.7 **Vacuuming**

- The carpets and rugs shall be clean and free of dust, dirt, stains and other debris.
- Doormats shall be free of dust and dirt.
- Floor areas beneath carpet edges shall be free of dust and dirt.
- Floor areas around carpets shall be clean. Dirt shall not be left in corners, under furniture or behind doors.

4.4.8 **Miscellaneous**

- Chairs, wastepaper baskets and other objects shall not be placed on the desks or tables during the cleaning operation.
- Furniture and equipment shall be put back in place.

4.4.9 **Walls**

There shall not be any marks, dirt or other grime on the walls up to 2.6 meters in height .

4.4.10 **Glass doors and glass side panels**

- There shall not be any streaks or marks on glass panels and all frames shall be clean.

- There shall not be any water on the sills or ledges.

4.4.11 **Polishing of metal surfaces**

Push bars, protective plates, balustrades, doors and other metal surfaces shall be clean and polished.

4.4.12 **Miscellaneous**

- Boot scrapers and doormat receptacles shall be free of dirt and debris after they have been cleaned.
- Doormats shall be clean and dry.
- Lobbies and entrances shall be free of debris, rubbish and any other dirt accumulation.
- Notice boards, lecterns and the insides of fire hose cabinets, including the glass, shall be clean.
- Bulletin Boards / Boards should be cleaned with EXPO Cleaner.
- Boot trays shall be free of dirt and debris and shall be cleaned every time the floors are cleaned.

4.4.13 **Garbage collection**

- Ashtrays and wastepaper baskets shall be emptied, cleaned and put back in place. The bottoms of ashtrays shall be dry before they are put back in place.
- Wastepaper baskets and rubbish containers shall be emptied and the insides cleaned.
- Waste container bags shall be replaced and the outsides of the containers shall be clean.

4.4.14 **Dusting**

- Dust the desks and the rest of the office furniture, using a damp cloth.
- Remove dust and dirt on chairs and armchairs with a vacuum cleaner.
- Furniture and other hardwood surfaces shall be polished using a water-resistant product that resists finger marks (furniture cleaner/polish)
- Wipe the glass tops of desks and tables with a cloth.
- Dust all engravings, plaques and horizontal and other surfaces.
- Dust radiators, window ledges, doorsills, frames, louvers, skirting boards and partition edges.
- Extract dust from ventilation grills.
- Dust and clean surfaces and accessories more than three (3) metres high off the ground.

4.4.15 **Cleaning of stains**

Walls, doors, frames and partitions shall be immaculate.

4.4.16 **Damp wiping**

Mirrors, ashtrays and other glass objects shall be wiped with a damp cloth.

4.4.17 Washrooms, baths and showers

- **Garbage collection**

Wastepaper baskets and waste containers shall be emptied, waste container bags shall be replaced, as necessary, and exterior and interior surfaces shall be wiped appropriately.

- **Supplies**

All dispensers shall be refilled.

- **Sanitary napkin receptacles**

- All waste bags for sanitary napkins shall be replaced.
- All containers must be free of odours, smudges, stains and marks.
- **Patrol**: Inspect the space and take corrective action on all surfaces using the appropriate technique (wall, furniture, floor, sanitary equipment, etc).

- **Sanitary fixtures**

- Sinks and exposed plumbing shall be free of dust, traces of dirt and stains.
- Toilet tanks, toilet seats, toilet bowls and urinals shall be cleaned thoroughly using a toilet **brush**.
- Plumbing accessories as well as counters shall be free of stains, soap accumulation, dust and mildew.
- Baths and showers shall be thoroughly cleaned and disinfected.
- Bath and shower walls must be free of soap residue and shall be cleaned and disinfected.
- Bath and shower curtains shall be cleaned, disinfected and free of soap residue.

- **Dispensers, walls, toilet stall partitions, doors, shelves, mirrors and ledges**

- All dispensers, shelves, ledges and shelf brackets shall be free of smudge marks, dust and stains.
- All mirrors shall be clean.
- Walls, toilet stall partitions, doors and intersections shall be free of dirt, streaks, graffiti and mildew.

4.4.18 Floors

Floors shall be maintained as described under the headings "Maintenance of floors" (4.4.1 to 4.4.8) and "Disinfection of areas where there is a high risk of spreading contagious diseases" (4.4.35).

4.4.19 Cleaning of stairwells

- **Sweeping and dusting**

- Staircase landings, stair steps and step corners shall be free of dirt, dust, debris and rubbish.
- Stair railings, ledges, mouldings, radiators, windowsills and screens shall be free of dust.
- **Cleaning and polishing**
 - Glass, wood and metal surfaces shall be clean and free of any marks or dirt.
 - Banisters and other surfaces shall be clean and polished.
 - Walls shall be free of marks up to head height.
- **Wiping and stripping**

Staircase landings, stair steps, stair risers, walls and skirting boards shall be clean and free of water and splash marks. The floors shall be maintained as described under the heading Sanitary Maintenance of Floors. (4.4.1 to 4.4.8)

4.4.20 **Sand-filled cylindrical ashtrays**

- **Debris**
 - All debris shall be removed from the ashtrays.
 - There shall be no debris in the lower part of the ashtrays.
- **Cleaning and polishing**

Inside parts of ashtrays shall be properly cleaned and the chrome parts, including the bases, shall be cleaned and polished.

4.4.21 **Water fountains**

- Porcelain and metal or enamel surfaces shall be clean and spotless.
- All other surfaces shall be free of dirt, stains and streaks.

4.4.22 **Cleaning of elevators**

- Floors, corners, sills and sliding door tracks shall be clean.
- Floors shall be polished and not slippery.
- Floors shall be clean and dry.
- Inner walls shall be free of dust.
- Rails and skirting boards shall be clean and polished.
- Doors and frames shall be free of smudges and other marks.

4.4.23 **Clocks, engravings and plaques**

- Plate glass shall be clean and free of streaks.
- Edges shall be wiped and free of dust.

4.4.24 **Lockers**

- Tops of lockers shall be free of dust.
- Front surfaces shall be free of stains, splash marks and dust.
- Interior of the lockers must be free of dirt, dust or any rubbishes.

4.4.25 **Horizontal or vertical blinds**

- All slats shall be free of dust on both sides.
- Frames, windows and adjacent surfaces shall be free of dust.

4.4.26 **Fans and ventilators**

- Fans and ventilators shall be dusted.
- Fan housings shall be wiped clean.

4.4.27 **Exhaust fans**

Wall surfaces exhaust fans shall be free of dust.

4.4.28 **Areas where walls and ceilings meet**

The intersections between walls and ceilings shall be free of spider webs.

4.4.29 **Cleaning of windows, partitions and plate glass** **S/O**

4.4.30 **Compactor room**

- Floors and walls shall be clean and free of debris and garbage.
- Compactor appliances shall be clean and free of smudge marks.

4.4.31 **Garbage chutes**

- Garbage chutes shall be cleaned once a month according to the Manager's recommendations.
- Garbage chutes shall be cleared of rubbish, boxes, bags and any other objects obstructing the operation of the chutes, when necessary.

4.4.32 **CONTRACTOR's assigned area and storage spaces**

- All floors shall be clean.
- All equipment and walls shall be free of dust and stains.
- Mop pails and carts shall be emptied, cleaned and odour-free.
- There shall not be any papers, garbage or waste containers in the storage area reserved for cleaning products and equipment.
- Damp mops and dust mops must be cleaned at the end of each day.

4.4.33 **Clarification regarding the cleaning of Hotel services.**

The work required for the **hotel service** is described in the Technical Specifications by Prototype (section 7.6) and the section 6.

Additional clarifications regarding the nature of these services follow below:

- **BED:** Remove and change all bedding (sheets, mattress cover, pillowcase, blankets), vacuum the mattress and the box spring, clean and disinfect the pillow and mattress cover. Clean sheets and blankets shall be positioned such that no folds are visible.
- **SOILED BED LINEN:** Sheets, pillows, blankets and mattress covers must be counted and placed in batches in accordance with the standard. They must be taken to the designated area to be exchanged for clean ones.
- **TOWEL SETS:** Towels must be changed after use. They shall be placed on towel racks with no visible folds. Wet towels shall be disposed of in the same way as bedding.
- **WARDROBE, BED AND DESK DRAWERS:** All such items must be free of dust, dirt and any exterior or interior marks.
- **Walls, dividers, doors, shelves, ledges, mirrors and other accessories :** must be free of dust, marks, graffiti and stains.
- **The floor :** must be maintained as described under Sanitary Maintenance of Floors.

- **ELECTRONIC APPLIANCES:** Electronic appliances, such as microwave ovens, refrigerators, toasters and coffee-makers, must be cleaned inside and outside

Note 1: For all accommodation buildings the CONTRACTOR must in addition with the tasks over, take the soiled bed linen and towels, counted and write on a formulary the number of each item and put the soiled linen in bags to be picked up by the cleaning shop. When the clean linen arrives from de cleaning shop, each item in the bags must be verified and places on the shelves.

4.4.34 **Light fixtures**

When cleaning light fixtures, the power must be turned off and hands should be dry. Use of metal (eg, aluminium) stepladders is forbidden. Take off the protector cover and clean both sides. Vacuum the light fixture and clean all interior and exterior parts of the equipment with a moist duster (very little water) or a moist sponge. Ensure that bulbs and fluorescent tubes are cool before cleaning. Ensure that all parts are dry before turning the power back on. After cleaning, the equipment must be free of dust, dirt and insects.

4.4.35 **Disinfection of areas where there is a high risk of spreading contagious diseases**

High standards of hygiene must be maintained in areas such as bathrooms, showers, athletic changing rooms, swimming pools, parks, dental clinic and hospital environments, by cleaning and disinfecting with a germicidal detergent. Floors, walls, shower curtains, soap dishes, floor drains and non-slip carpets must be free of soap residue, garbage and any other dirt. A disinfecting solution will be poured into floor drains to control odours and bacteria which flourish there.

4.4.36 **Carpet cleaning**

METHOD

Cleaning of textile floor surfaces (carpets) shall be performed using appropriate methods; namely, the following: Lift soil using an industrial system, dampen, brush and shampoo using a low speed single-brush system and an industrial strength detergent. Vacuum and remove waste water, rinse thoroughly to speed drying.

STANDARD

During cleaning of textile covered floor surfaces (carpets), the surfaces shall be thoroughly dry before repositioning furniture. Moreover, the CONTRACTOR shall take care to slide pieces of cardboard or plastic under metallic furniture legs for a few hours to avoid staining or corrosion caused by residual humidity in recently washed carpet fibres. In addition, no other furniture or accessories shall be placed on this furniture. Upon completion of the work, all items shall be repositioned in their initial location.

4.4.37 **Patrols**

In addition of regular cleaning, in some areas, patrols must be carried out to ensure that cleanliness is being maintained.

The tasks that must be performed during the patrols are as follows:

Check and fill dispensers;

Collect and dispose rubbish;

Clean sanitary accessories and all other surfaces;

Sweep, wash and disinfect all floor surfaces.

**SANITARY MAINTENANCE
QUALITY CONTROL
TOLERANCE THRESHOLDS BY PROTOTYPE**

CODE	DESCRIPTION OF PROTOTYPE	THRESHOLD
0100	VEHICLE SHEDS, HANGARS AND TRAFFIC	65%
0101	VEHICLE MAINTENANCE AND REPAIR SHOPS	65%
0110	ARENAS: SEATS AND PASSAGEWAYS	70%
0111	PLAYERS' AND OFFICIALS' ROOMS	80%
0112	CHANGING ROOM SHOWERS/SAUNAS	85%
0130	V.I.P. SUITES	80%
0130S	V.I.P. SUITES (unit price)	85%
0131	BEDROOMS	80%
0131S	BEDROOMS (unit price)	80%
0132	DORMITORIES	75%
0132A	DORMITORIES (unit price)	75%
0133	TRANSIENT ROOM	80%
0133A	TRANSIENT ROOM (unit price)	80%
0150	INDOOR DRILL HALLS	70%
0151	RANGES AND VIRTUAL RANGES	65%
0180	MUSEUMS AND EXHIBITION ROOMS	65%
1010	HOSPITAL ROOMS	85%
1040	HOSPITAL ROOM TOILETS	90%
1070	TOILETS, BATHROOMS AND SHOWERS (7 days)	85%
1070S	TOILETS, BATHROOMS AND SHOWERS (unit price)	85%
1070B	TOILETS, BATHROOMS AND SHOWERS (5 days)	85%
1080	GUARD POSTS	70%
1090	WASHING, UTILITY AND LINEN ROOMS	75%
1110	UTILITY STORAGE AREAS (eg, stationery)	65%
1140	LOUNGES AND REST ROOMS	80%
1140A	LOUNGES AND REST ROOMS (unit price)	80%
1150	DINING ROOMS	85%
1160	GARBAGE CHUTES AND COMPACTOR ROOMS	70%
1170	OPERATING ROOMS	90%
1230	EMERGENCY, MINOR SURGERY AND RECOVERY ROOMS	90%
1240	EXAMINATION, TREATMENT OR THERAPY ROOMS	90%
1290	SPECIALIZED WORKSHOPS	70%
1311	RECEPTION, ADMISSION AND SECRETARIAL ROOMS	80%
1320	OFFICES AND OFFICE SPACES	75%
1321	WORKSHOP OFFICES	70%
1340	MEETING ROOMS, CLASSROOMS OR COMPUTER ROOMS	80%
1370	KITCHENS (Production, distribution and dishwashing)	85%
1380	FREEZERS AND COLD STORAGE	80%
1390	CAFETERIAS AND SNACK BARS	85%
1410	HAIRDRESSING SALONS	75%
1420	CHAPELS	75%
1430	ARCHIVES AND FILM LIBRARIES	75%
1490	PHARMACIES OR DISPENSARIES	85%
1510	LIBRARIES	75%
1530	GYMNASIUMS AND PALESTRAS	75%
1531	SQUASH COURTS	75%
1532	STADIUMS	75%

1533	PHYSICAL EXERCISE ROOMS	80%
1540	SWIMMING POOLS	80%
1551	DAY CARE CENTRES	90%
1600	LOBBIES, ENTRANCE TUBES AND ENTRANCE HALLS	80%
1610	CORRIDORS (7 days)	80%
1611	CORRIDORS AND EMERGENCY EXITS	80%
1620	MAIN STAIRS	70%
1630	SECONDARY AND EMERGENCY STAIRS	65%
1640	ELEVATORS	80%
1650	TOILETS (7 days)	85%
1651	TOILETS	85%
1660	SHOWER ROOMS	85%
1680	MESSES, CLUBS, RECEPTION AND GAMES ROOMS (7 days)	80%
1681	MESSES, CLUBS, RECEPTION AND GAMES ROOMS	80%
1691	WAITING ROOMS	80%
1700	AMPHITHEATRES AND AUDITORIUMS	75%
1710	CLOAKROOMS AND LOCKER ROOMS	80%
1711	ATHLETIC CHANGING ROOMS	85%
1720	SMOKING AREAS	75%
1730	HOISTS	65%
1740	SANITARY MAINTENANCE ROOMS	65%
1750	OUTSIDE BALCONIES AND TERRACES	65%
1751	INDOOR MEZZANINES	80%
1760	QUARTER MASTERS, DEPOTS AND STORES	65%
1770	FACILITIES MAINTENANCE SHOPS	70%
1780	INDOOR PARKING AREAS	65%
1790	FREIGHT RECEIVING AREAS	65%
1810	REFRIGERATED WASTE ROOMS	70%
1820	MECHANICAL AND ELECTRICAL ROOMS	65%
1990	SERVICES ON REQUEST (Frequency not defined)	70%
1991	SERVICES ON REQUEST (Frequency indicated)	65%
1999	SELF CONTAINED SPACES	65%

Quality Control Inspection Report Inspection: 010618A – created 2018/06/01 Prototype: 1651 – WASHROOMS – Page : 1 of 1 Area: 01						
Criteria selected	105	106	115			
CLEANLINESS AND APPEARANCE OF FLOOR SURFACE						
Sweeping OR vacuuming (debris/dust/other)						
Cleaning or scrubbing						
Polishing						
Protective doormats/carpets/ floor mats						
Foot grills (floor drains)						
CLEANLINESS OF FURNITURE, EQUIPMENT AND ACCESSORIES						
Furniture, equipment and accessories						
Trash cans/recycling bins/ashtrays (interior/exterior)						
Sanitary fixtures (toilets, urinals, sinks)						
Paper towel and soap dispensers, odour controllers						
Cleaning equipment and product storage						
CLEANLINESS OF WALLS, DIVIDERS, DOORS AND WINDOWS						
Walls, dividers and doors						
Wall decorations, trim and fixtures						
Mirrors, glass partitions and glass door inserts						
Drapery, vertical and horizontal blinds						
List the result in the corresponding box: C: compliant; N: non-compliant; blank box: not applicable						
Observations and/or comments: 						

**QUALITY CONTROL OF PERIODIC WORK AND WORK ON REQUEST
AREA: 01**

WORK REQUIRED FOR EACH AREA PROTOTYPE	Frequency	DATE COMPLETED	INSPECTION		COMMENTS
			COMPLIANT	NON- COMPLIANT	
Dust and/or clean upper accessories and surfaces	1/Y				
Clean light fixtures	1/Y				
Clean walls and ceilings including doors, ventilation grids and cabinets.	1/Y				
Scrub, scour and strip all floor surfaces and apply finishing as required	1/Y				
Shampoo-clean carpeted floors	1/Y				
Deep clean furniture and accessories including the interior of storage areas, such as wardrobes, closets, cabinets or clothing lockers, etc	1/Y				

LEGEND: 1/Y=1 x year

LIST THE RESULT IN THE CORRESPONDING BOX:

C = COMPLIANT

N = NON- COMPLIANT

BLANK BOX = NOT APPLICABLE

Inspector's signature

Date

Contractor signature

Date

SECTION 5

SPECIFIC TERMS

5.0 **SPECIFIC TERMS**

5.1 **CLARIFICATION**

- 5.1.1 The technical specifications provide merely a minimum data base designed to guarantee the cleanliness of the buildings. The prototypes indicate the purpose of the spaces (toilet, office, conference room, etc). The tasks and their frequency indicate the quality required.
- 5.1.2 Independently of the specifications and frequencies, the CONTRACTOR is responsible for maintaining the premises as a whole in a state of cleanliness which meets normal standards. The CONTRACTOR shall adjust his work plans according to the season and frequent alternations to the spaces concerned. A reduced workload should be anticipated during refitting, while it will be necessary to accommodate a requirement for extra work following the retrofit in order to clean the space thoroughly prior to re-occupation.
- 5.1.3 No compensation will be paid during the term of this contract for a temporary increase in the workload (retrofit, construction, repairs) except if exceptional situation occur.
- 5.1.4 Adjustments will be granted for the following events such as: (ex: strikes, demonstrations, vandalism, flooding, ice storms) based on the hourly rate.

5.2 **WINTER SEASON**

- 5.2.1 During the winter season, normally from **November 1st to April 30th**, the CONTRACTOR shall clean, at his cost, all floors in all the area listed in the contract 5 DAYS a week. This obligation is valid even if some prototypes in the technical specifications stipulate that the floors must be washed once a week.
- 5.2.2 By these means, we expect the CONTRACTOR to keep the floors clean and free of salt, dirt and debris.

The CONTRACTOR will need to adjust his routes to cover the winter workload. No compensation will be paid under this contract to compensate for this extra workload.

5.3 **WORK SCHEDULE, LOGS AND TIME SHEETS**

- 5.3.1 If the manager requires, the CONTRACTOR shall change the timetable as well as the shifts of his employees on five (5) days' prior notice.
- 5.3.2 Each of the CONTRACTOR's employees shall, on entering and leaving the building, sign the daily attendance log.

Any employee who leaves work for whatever reason shall sign the log and enter his time of departure. If he returns to work, he shall sign the log again.

- 5.3.3 The CONTRACTOR shall plans his work sheets for routine and periodic work be performed days/evening on Monday to Friday.
- 5.3.4 The contractor shall, at the Manager's request submit duplicate copies of this employee's attendance sheets as an attachment to his regular invoices.
- 5.3.5 **Regular schedule Monday to Friday:** Day schedule must begin at 08h00 to finish at 16h00

5.3.6. Regular schedule Monday to Friday: Night schedule must begin at 16h00 to finish at 24h00

5.3.7 On statutory holidays, only work performed 7 days a week or work performed over a weekend are required.

5.4 **TASKS AND AREA THAT REQUIRE DAY TIME MAINTENANCE**

See complementary information at section 7.

5.5 **TASKS AND AREA THAT REQUIRE MAINTENANCE ON WEEKENDS AND STATUTORY HOLIDAYS**

See complementary information at section 7.

5.6 **WORK MONITORING**

5.6.1 **By the CONTRACTOR**

- 5.6.1.1 The CONTRACTOR, in the person of his foreman, is responsible for daily inspections of the work to be done.
- 5.6.1.2 The CONTRACTOR shall establish an inspection procedure. He shall produce a written report, using a form. He shall seek the Manager's approval for this inspection procedure and the form to be used with the Manager. All area shall be inspected on a weekly basis.
- 5.6.1.3 The CONTRACTOR shall provide copies of his inspection reports at the Manager's request.
- 5.6.1.4 The CONTRACTOR shall carry out jointly with the Manager such inspections as are requested by the Manager.
- 5.6.1.5 In addition to these daily inspections, the CONTRACTOR, or the liaison officer who is not part of the sanitary maintenance team, shall meet with the Manager every month to discuss the quality of the work and any improvements to be made and draw up a report as stipulated by the provisions of these specifications.

5.6.2 By building inspectors

- 5.6.2.1 The building inspectors shall conduct regular inspections in a sampling of areas.
- 5.6.2.2 If the results of these inspections are unsatisfactory, the Manager may require that a joint inspection be carried out to ascertain the quality of the work.
- 5.6.2.3 The Manager, or his representative, shall be the sole judge of the quality of services provided.

5.6.3 Rectifying reported irregularities

- 5.6.3.1 If the work has not been carried out as stipulated and the Manager demands that the work be done as stipulated as soon as possible, he may ask the CONTRACTOR to have the staff still present finish the work or ask the CONTRACTOR to promptly bring in staff for this purpose. The CONTRACTOR must be able to send in staff as soon as he has received the request, and no later than three hours after receiving the request.
- 5.6.3.2 While rectifying the situation, the CONTRACTOR shall make a special effort not to disrupt building activities taking place in the sanitary maintenance work area.
- 5.6.3.3 Any work to be done over again shall be performed at the CONTRACTOR's expense.
- 5.6.3.4 At the sole discretion of the Manager, the CONTRACTOR may be granted a period of time in which to do any work that was not done during the regularly scheduled time.

5.7 CHECKS OF DOORS, WINDOWS AND TAPS

The CONTRACTOR shall make the necessary arrangements at all times to ensure that no doors or windows are left unbolted or open while an employee is absent (except in special cases as requested by the Manager). Care shall also be taken to ensure that any taps left on are turned off. The CONTRACTOR shall comply with all of the Manager's instructions.

5.8 SECURITY

The CONTRACTOR shall make the necessary arrangements to ensure that no doors are left unlocked and no lights left on when the work is finished, unless the premises are occupied by building staff.

Special security measures are in effect in certain areas. The Manager shall instruct the CONTRACTOR as to the procedure to be followed on entering and leaving such areas.

5.9 GARBAGE

5.9.1 **Non-recyclable garbage**

All garbage shall be taken daily to the central garbage depot specified by the Manager. It is the CONTRACTOR's responsibility to check with the services concerned and to comply with their schedules for having garbage destroyed or removed from the premises.

The CONTRACTOR shall notify the Manager if he notices that the garbage compactor container is filled to capacity (up to the safety limit) so that it may be emptied promptly.

The CONTRACTOR shall also report to the Manager any breakage or malfunctions he notices in the building sanitary maintenance equipment.

5.9.2 **Recyclable garbage**

The CONTRACTOR shall empty the recyclable garbage recovery containers, daily, and deposit the garbage in the areas specified by the Manager. Cardboard shall be folded and disposed of according to the recycling policy instructions in force.

5.9.3 **Garbage outside containers**

Piles of paper or any other documents that are not inside garbage containers may be removed only if they have "To Be Thrown Out," "Garbage," "Waste," "À jeter," "Vidanges" or "Rebuts" written on them.

5.10 **SET-RATE WORK REQUEST**

In his bid, the CONTRACTOR shall provide costs of set-rate work requested in the present proposition. The cost of this work may be shown on a unit basis or calculated in square metres, as described on the cost breakdown form. Such work shall be performed by members of his staff who do not belong to regular sanitary maintenance teams.

The Manager could require that set-rate work and additional work be done on any day, evening, night, weekend or statutory holiday, and this shall not affect the bid rates.

5.10.1 **Billing**

- A work order shall be submitted for any set-rate work.
- It is the CONTRACTOR's responsibility to make sure that set-rate work is carried out promptly, no later than 24 hours after receipt of the request.
- The purchasing office will pay only for work duly authorized by the Manager.
- Set-rate work shall be billed separately from regular work.
- The CONTRACTOR may be required to provide a report of the hours worked by his employees.

5.11 **CLEANING PRODUCTS, SANITARY SUPPLIES AND GARBAGE BAGS**

To promote sustainable development, DND requires that the CONTRACTOR provide and use cleaning products, sanitary supplies and garbage bags that are environmentally friendly.

These products or product lines must be approved and be ECO-LOGO-certified.

5.11.1 **Cleaning products**

The CONTRACTOR must provide all of the equipment and products required to properly carry out the cleaning duties.

The CONTRACTOR must provide the complete list of ECO-LOGO-certified cleaning products that he intends to use. The products must be accompanied by their material safety data sheets.

All cleaning product containers must be labelled. The Manager reserves the right to have products he deems unsuitable changed. The Manager can also require that certain products be used for specific tasks.

5.11.1.1 **Forbidden products**

- ✓ No acid-based cleaners shall be used unless authorized by the Manager;
- ✓ No products containing abrasive powders shall be used;
- ✓ The Manager must approve all maintenance products before they are used. No substitute products shall be permitted without authorization.

5.11.1.2 **Cleaning product laws and regulations**

- ✓ The CONTRACTOR is expected to comply with the applicable internal and governmental occupational health and safety laws and regulations;
- ✓ All of the products used or stored on-site must be accompanied by their material safety data sheets. The products must be clearly identified;
- ✓ The CONTRACTOR must ensure that all of the employees receive occupational health and safety training in order to meet WHMIS requirements;
- ✓ The CONTRACTOR must keep a clearly identified inventory of the products stored (name of product, manufacturer and quantity of product stored);
- ✓ The CONTRACTOR must have an emergency plan for all product spills;
- ✓ Absorbent products must be available at all times in the event of an emergency. These products must be placed in the main storage area and be clearly identified.

5.11.2 **Provision of sanitary products and dispensers**

The CONTRACTOR must provide and install sanitary products (paper towels, toilet paper, hand soap and odour controllers) that are ECO-LOGO-certified.

The sanitary products must be compatible with the dispensers that are already installed or that may be installed by the CANADA.

In the event the CONTRACTOR does not wish to use the systems already in place,

the Manager reserves the right to ask the CONTRACTOR to provide and install new dispensers at the CONTRACTOR'S expense.

5.11.2.1 Hand soap

The CONTRACTOR must provide ECO-LOGO-certified liquid hand soap that is pH-neutral (pH 7), smells good, is gentle on the hands and is non irritating.

5.11.2.2 Antibacterial and disinfecting soap

The CONTRACTOR must provide antibacterial and disinfecting soap in designated areas.

5.11.2.3 Dispenser Maintenance

In the event the soap dispensers become clogged, the CONTRACTOR will clean them. The non-functioning dispensers shall be replaced by the CONTRACTOR. No container that has previously served another purpose may be used.

5.11.2.4 Odour controllers

The CONTRACTOR must provide and install, at his own expense, odour controller dispensers in all washrooms, bath/shower rooms, garbage rooms and locker rooms. At no time shall deodorizer blocks be permitted. The device must contain an odour neutralizer that provides ongoing odour protection.

5.11.2.5 Paper towels

Paper towels must be of good quality and be ECO-LOGO-certified. The paper must be made of 100% recycled fibres and be made using a chlorine-free bleaching process.

5.11.2.6 Toilet paper

The toilet paper must be white, two-ply, and made of 100% recycled fibres. It must be manufactured using a chlorine-free bleaching process and be soft and unscented.

5.11.3 Garbage bags

To promote sustainable development, the CONTRACTOR must provide and use garbage and recycling bags that are made of 100% recycled plastic. In addition, the bags must be 100% biodegradable in accordance with OXO-Biodegradable standards.

The garbage and recycling bags must be certified biodegradable in under seven (7) years in a landfill.

The CONTRACTOR shall provide documentation from the manufacturer regarding the manufacture of the garbage bags and must provide the certification regarding the biodegradability of the bags.

The CONTRACTOR shall receive authorization from the Manager before using the entire range of garbage bags.

5.11.4 **Non-compliance clause on cleaning products, sanitary supplies and garbage bags**

In the event the CONTRACTOR uses cleaning products, sanitary products and garbage bags that are not ECO-LOGO-certified or uses products that have not been approved by the Manager, the CONTRACTOR shall be considered non-compliant and will be fined.

5.12.4.1 **Calculation of fine for non-compliance with respect to cleaning products, sanitary supplies and garbage bags**

The fine that will be imposed is equivalent to 5% of the regular monthly invoice (total before taxes). This penalty will be applied for every month that the CONTRACTOR is deemed non-compliant.

5.12 **EQUIPMENT**

5.12.1 **Condition of equipment**

The CONTRACTOR's equipment shall be in a good condition and appropriate for the requested work. The Manager reserves the right to refuse all equipment judged unappropriated. All devices and equipment shall not have more than two years of wear. The invoice will be required in the event of a doubt.

In the event of theft, loss or damage to the equipment, the CONTRACTOR shall replace it.

The CONTRACTOR shall equip all of his items of electrical equipment with seven-metre long power cords with sufficient capacity, ground wires and three-prong plugs. The CONTRACTOR shall ensure that all power cords are in good condition and not frayed.

5.12.2 **Power requirements**

All electrical equipment shall be industrial-grade equipment and run on 115-125 V and a maximum of 15 A. Greater capacity equipment may be used if the necessary electrical circuits are available. This information may be obtained from the Manager. Such equipment must have non-locking type 5-20P plugs for 20 A and 120 V or 6-20P plugs for 20 A and 230 V.

Electrical extension cords shall be three-wire type including ground wire. The wire size shall be determined according to the following table so as to avoid voltage drops.

AMPERAGE	NORMAL VOLTAGE	MAXIMUM DISTANCE	MINIMUM WIRE SIZE
15 A	115-125 V	15 m	NE 14
15 A	115-125 V	30 m	NE 12
20 A	115-125 V	15 m	NE 12
20 A	115-125 V	30 m	NE 10
20 A	230 V	15 m	NE 14
20 A	230 V	30 m	NE 12

5.12.3 **Prohibited**

Machines with combustion engines are prohibited inside the building unless the CONTRACTOR has obtained written authorization from the Manager.

5.13 **INCANDESCENT LIGHT BULBS AND FLUORESCENT TUBES**

In the order to avoid delays and reduce the risk of accidents, employees of the CONTRACTOR must report all defective light fixtures to the person designated by the manager.

5.14 **CONTRACT OBLIGATION TO SUPPLY AND INSTALL WEATHER CARPETS**

Between **November 1 and April 30**, the CONTRACTOR shall provide and install, at his own expense, good quality absorbent carpets with rubber edges in the lobbies, entrances, elevators and other places. The Manager may require additional carpets. In each year of the contract, the carpets shall be new and of a colour selected by the Manager. We estimate at 200m² the surface area of carpet to be replaced and installed each year. The installation must be done with two-sided tape.

5.15 **CLEANING RESTRICTED AREA**

The CONTRACTOR, accompanied by a guard or person in charge of the building, shall carry out sanitary maintenance in specified area at the Manager's request.

5.16 **EXTERIOR CLEANING**

The CONTRACTOR, shall empty basket and change garbage bags and remove, as required, all paper, cigarette butts, garbage and other debris from the vicinity of the outside entrances of each sector (2 meters) every morning before 10h00 am.

5.17 **SPECIAL SANITARY MAINTENANCE**

When meetings or conferences are held, the CONTRACTOR, in addition to performing the regular or occasional sanitary maintenance work stipulated in the technical specifications, shall, at the request of the Manager or his authorized representative, carry out sanitary maintenance work required in the areas used for the conferences and meetings.

5.18 **COMMUNICATION**

All of the CONTRACTOR's employees shall be able to communicate fluently in oral French.

SECTION 6

HOTEL SERVICE AND HEAVY CLEANING (ON REQUEST)

6.1 **HOTEL SERVICE AND HEAVY CLEANING ON REQUEST**

6.1.1 The CONTRACTOR must supply the personnel, equipment, and sanitary products and supplies for performance of the tasks involved in hotel service and heavy cleaning on request for all prototypes of hotel services.

6.1.2 Hotel service and heavy cleaning of rooms described in the specification by prototype (section 7.6) shall be performed at the Manager's request, seven (7) days per week including statutory holidays.

6.1.3 **List of units requiring hotel service**

On demand, at the beginning of each WEEK, the manager shall provide the CONTRACTOR with a list of forecasted service needs for the week. Every morning at 07:45 am, a draft list of spaces including the type of hotel service to be carried out will be given to the CONTRACTOR for planning and execution of the work. This official list will be reviewed, by the Manager, and corrected at 12:45 to add or remove spaces. Also each Friday at 15:00 the manager shall provide the CONTRACTOR a list of forecasted service needs for week-end and statutory holidays. Only the housekeeper or the foreman are allowed to get those lists.

6.1.3.1 **Hotel service – routine (daily)**

The CONTRACTOR must provide the required personnel on site to carry out the hotel service request. The work requested by the manager must be carried out between 10h00 am and 15h30 pm. Although identified priority rooms and/or dormitory must be clean no later than 13h00. The EXACTA report will identify units who is discharge (discharge cleaning) with the type of service needed (routine cleaning). Keys of room/dormitory must be picked up and place in the barrack warden box. All furniture must be move (including bed) when the floor is sweep and wash in a room/dormitory.

The CONTRACTOR **must carry out** all tasks related to the requested hotel service **within the same day.**

Note 1: When more than 100 vacated units per day must be cleaned, the Manager may grant an additional (48) hours to complete the work.

Note 2: For periodic hotel service work (heavy cleaning) the Manager may grant an additional (48) hours to complete the work when there are more than 50 units per day to clean.

The time granted should not disrupt operations under any circumstances.

6.1.3.2 **Poster (shut - do not disturb) on a bedroom door**

Should a customer places a poster (SHUT) on the door handle, the room will not be cleaned and you will be reimbursed 25% of the amount normally paid for cleaning daily room.

6.1.3.3 **Rooms inspection**

Rooms inspection is the entire Housekeeper responsibility. Priority building are 117, 532, 511 and 510 and the others buildings. Following the inspection by the housekeeper the building manager makes is own inspection. If there is a refusal for

cleaning, denoted points should be corrected. If there is a second refusal, denoted the points should be corrected again and the cleaning of the room will not be paid.

6.1.3.4

Emergency service

The CONTRACTOR must provide the required personnel on site to carry out **EMERGENCY** requests within two (3) hours of receipt of an oral or written request for the Manager.

6.1.3.5

Hotel service – weekends and statutory holidays

On weekends and statutory holidays, the CONTRACTOR shall provide the personnel required to carry out all the hotel service tasks requested. The work must be between 10h00 am and 13h30 pm. In addition, a person other than room attendant should be identified in order to perform inspections on weekends and holidays.

ASSIGNMENT AND REPLACEMENT OF PERSONNEL FOR HOTEL SERVICE

The CONTRACTOR shall recruit, select and assign personnel and provide a list of employees assigned to hotel service and heavy cleaning. Employees must have security clearance as set out in the contract.

6.2 **PENALTIES FOR NON-COMPLIANCE WITH DEADLINES**

When the CONTRACTOR cannot fulfil the request for hotel service and heavy cleaning on schedule, he shall reimburse the Canada for all its costs thereby incurred, including the daily rate for rental of the room, costs of relocating users in another type of room and any other relevant expenses, such as hotel room rental and personal transportation.

6.3 **TRAINING, GENERAL KNOWLEDGE AND EXPERIENCE**

The CONTRACTOR must at all times supply personnel who meet the minimum standards for training, qualifications and experience in a hotel setting comparable to the one covered in the contract.

6.5 **DRESS**

The CONTRACTOR shall ensure that the personnel provided for hotel service and heavy cleaning on request wear the uniform provided by the CONTRACTOR. This uniform shall consist of a smock, a coverall or a shirt and trousers. The employees must wear the identification badge provided by the Manager (if applicable).

6.6 **WORK REQUEST – HOTEL SERVICE**

CONTRACTOR will, in tabular form (see example below), lists of hoteliers to perform services. This list will include the type of cleaning and the price it connected (unit price as quoted by the CONTRACTOR).

This list will serve both work order and billing. CONTRACTOR must sign the form to indicate that the services were rendered and must be approved by the manager.

6.7 **BILLING FOR HOTEL SERVICE ON REQUEST**

Hotel service will be billed at the end of each month, according to the number of units requested by the Manager. The CONTRACTOR shall invoice according to the unit price bid for each type of room to be cleaned.

6.8 **SPECIAL REQUIREMENT OF HOTEL SERVICES**

A housekeeper should be named and assigned permanently to 532. This person will have the responsibility to ensure at all times the smooth running of hotel service including training of attendant rooms.

The rates in the bid shall not be adjusted according to the differences in surface area, furniture and configuration between the various spaces in which hotel services are required.

In addition, the bid price for different types of rooms at the unit price shall include the cleaning maintenance of washrooms, baths and showers (1070S prototype) which are integrated into a room space.

SECTION 7

ADDITIONAL INFORMATIONS

7.1 **ADDITIONAL INFORMATION REGARDING THE BUILDINGS**

In accordance with section 2, paragraph 2.4, the information given below is for information only and should not be considered absolute.

Details: The schedules below must be respected at all times and must not interfere with schedules and requirements of other sectors. These schedules cannot be modified without the agreement of the manager.

7.1.1 **Sector 01 « 5 » * Daily shift required**

Two stages building.

Surface area: **173.40 m²**

7.1.1.1 Occupation 10/ day

7.1.2 **Sector 02 « 6 » * Evening shift from 16h30**

Garage.

Surface area: **370.20 m²**

7.1.2.1 Occupation 30/ day

7.1.3 **Sector 3 « 7 » * Daily shift required**

This building is occupied by military and civilian personnel.

Surface area: **409.75 m²**

7.1.3.1 Occupation 20/ day

7.1.4 **Sector 4 « 10 » * Daily shift required**

Médical depot.

This two stages building is occupied by military and civilian personnel.

Surface area: **648 m²**

7.1.4.1.1 Occupation. 30/ day

7.1.5 **Sector 5 « 038MAG » * Daily shift after 16h00**

Ammunitions. This building is occupied by military and civilian personnel.

Surface area: **39.60 m²**

7.1.5.1 Occupation 3/ day

7.1.6 Sector 6 « 044MAG » * Daily shift required

Garage. This building is occupied by military and civilian personnel. Take keys at building 391.

Surface area: **5.80** m2

7.1.6.1 Occupation 5 day

7.1.7 Sector 7 « 72 » * Daily shift required from 14h00

Three stages building is occupied by military and civilian personnel.

The use of a self-scourer is required in the warehouse section cement cladding.

Surface area: **2,834.64** m2

7.1.7.1 Occupation 100/ day

7.1.8 Sector 8 « 76 » * Evening shift after 16h00

Church. Two stages building is occupied by military and civilian personnel.

Surface are: **779.50** m2

7.1.8.1 Occupation 30 à 100/ day

7.1.9 Sector 9 « 85 » * Evening shift

Musique R22eR. Two stages building is occupied by military and civilian personnel.

Surface area: **1,141.85** m²

7.1.9.1 Occupation 40/ day

7.1.10 Sector 10 « 87 » * Night shift (7days) from 23h00

Base Arena. This building is occupied by military and civilian personnel.

The use of a self-scourer is required.

Patrols are required.

Surface area: **786.10** m²

Nota : During periodic works all black rubber mats in all spaces must be removed and cleaned on both sides as well as the floor.

7.1.10.1 Occupation 10 à 100/ day

7.1.11 Sector 11 « 87A » * Night shift (7days) from 23h00

Base Arena. This building is occupied by military and civilian personnel.

The use of a self-scourer is required.

Patrols are required.

Surface area: **1,174.44 m²**

Nota : During periodic works all black rubber mats in all spaces must be removed and cleaned on both sides as well as the floor..

7.1.11.1 Occupation 10 à 100/ day

7.1.12 Sector 12 « 93 » * Evening shift after 20h00

Community Center. Two stages building is occupied by military and civilian personnel.

Surface area: **1,827.61 m²**

7.1.12.1 Occupation 50 à 200/ day

7.1.13 Sector 13 « 97 » * Evening shift after 19h00

Recreation house. This building is occupied by civilian personnel.

Surface area: **55.20 m²**

7.1.13.1 Occupation 10 day

7.1.14 Sector 14 « 98 » * Evening shift after 19h00

Guard house. This building is occupied by civilian personnel

Surface area: **273.30 m²**

7.1.14.1 Occupation 25/30 day

7.1.15 Sector 15 « 103 » * Daily shift required

Garage. Two stages building is occupied by military and civilian personnel.

Surface area: **146.90m²**

7.1.15.1 Occupation 30/ day

7.1.16 Sector 16 « 104 » * Daily shift required

5^e AMB de C. Two stages building is occupied by military and civilian personnel

Surface area: **1,028.95m²**

7.1.16.1 Occupation_30/ day

7.1.17 Sector 17 « 110 » * Evening shift

Base Transport. Two stages building is occupied by military and civilian personnel.

Surface area: **1,133.35 m²**

7.1.17.1 Occupation_60/ day

7.1.18 Sector 18 « 117 » * Daily shift required and week-end for VIP suites)

This building has three apartments. Office sector must be clean each days. The two others sectors are V.I.P. suites.

Surface area: **253.25 m²**

7.1.18.1 Occupation_10/ day

7.1.19 Sector 19 « 118MAG » * Daily shift required between 08h00 and 15h00

Ammunitions. This building is occupied by military and civilian personnel.

Surface area: **163.20 m²**

7.1.19.1 Occupation_10/ day

7.1.20 Sector 20 « 133 » * Daily shift required from 15h00

Three stages building is occupied by military personnel. It's a LEED building and products and furnitures must respect LEED standards.

Surface area: **2,808.25 m²**

7.1.20.1 Occupation_100/ day

7.1.21 Sector 21 « 142T » * Evening shift

CDC. This building is occupied by civilian personnel.

Surface area: **297.75 m²**

7.1.21.1 Occupation_20/ day

7.1.22 Sector 22 « 143 » * Evening shift

Preventive medicine. This building is occupied by military and civilian personnel.

Surface area: **150.86 m²**

7.1.22.1 Occupation_25/ day

7.1.23 Sector 23 « 162 » * Daily shift required

Office. This building is occupied by military personnel.

Surface area: **142.20 m²**

7.1.23.1 Occupation_10/ day

7.1.24 Sector 24 « 173 » * Evening and night shift

Exterior Base pool.

Surface area: **157.30 m²**

7.1.24.1 Occupation_10/100/ day

7.1.25 Sector 25, « 175 »* Daily shift required from 16h00

Garage. Two stages building is occupied by military personnel.

Surface area: **296.20 m²**

7.1.25.1 Occupation_20/ day

7.1.26 Sector 26 « 188»* Daily shift required

Base appro. occupied by military and civilian personnel.

Surface area: **2,390,88 m²**

7.1.26.1 Occupation_90/ day

7.1.27 Sector 27 « 200 » * Evening and day shift

Office. Two stages building is occupied by military and civilian personnel.

Surface area: **1,384.70 m²**

7.1.27.1 Occupation_50/ day

7.1.28 Sector 28 « 202 » * Daily shift required

Three stages building is occupied by military personnel.

This is an accomodation building and rooms cleaning is on demand.

Surface area: **1,284.50 m²**

Note : Rooms surfaces area are not included.

7.1.28.1 Occupation_200/ day

7.1.29 Sector 29 « 236 » * Evening shift

Base guard house.

PARTICULARITY

All windows, windows, doors and glass partitions must be washed inside and outside every week 1Xsem.

Surface area: **15.40 m²**

7.1.29.1 Occupation 2/jr

7.1.30 Sector 30 « 260 »* Daily shift required between 08h00 and 15h00

PHL. Close between 12h00 and 13h00.

Surface area: **20 m²**

7.1.30.1 Occupation_2/ day

7.1.31 Sector 31 « 261T »* Daily shift required between 08h00 and 15h00

PHL office.

Surface area: **88.20 m²**

7.1.31.1 Occupation_10 day

7.1.32 Sector 32 « 274 »* Daily shift required

Quarter master and office. Two stages building is occupied by military and civilian personnel.

Surface area: **993.06 m²**

7.1.32.1 Occupation_40/ day

7.1.33 Sector 33 « 276 » * Daily shift required between 08h00 and 16h00

Military police. Two stages building is occupied by military and civilian personnel.

Note : Go to reception for magnetic cards.

Surface area: **1,747.13 m²**

7.1.33.1 Occupation_40/ day

7.1.34 Sector 34 « 302 » * Daily shift required

Five stages building is occupied by military personnel. This is an accomodation building and rooms cleaning is on demand.

Surface area: **3,967.50 m²**

Note : Rooms surfaces area are not included.

7.1.34.1 Occupation_40/360 day

7.1.35 Sector 35 « 306 » * Daily and night shift required

Three stages building is occupied by military and civilian personnel.

The service must start on the first floor at 14:00 and be completed by 16:00 and the rest of the building must start at 16:00.

Surface area: **2,341.65 m²**

7.1.35.1 Occupation_150/ day

7.1.36 Sector 36 « 308 » * Daily shift required between 08h00 and 15h00

12RBC. The service must begin at 13:00 to be completed at 20:00. Go to building 310 and access by the courtyard on the side.

Surface area: **82.70 m²**

7.1.36.1 Occupation_50/ day

7.1.37 Sector 37 « 310 » * Daily and night shift required

12RBC. Three stages building is occupied by military and civilian personnel. The service must begin at 13:00 to be completed at 20:00.

Surface area: **2,330.25 m²**

7.1.37.1 Occupation_500/ day

7.1.38 Sector 38 « 311 » * Daily and night shift required between 08h00 and 19h00

5RALC. Three stages building is occupied by military and civilian personnel. Take keys at the guardhouse.

Surface area: **1,584.20** m2

The service must be completed for 19h00.

7.1.38.1 Occupation_500/ day

7.1.39 Sector 39 « 312 » * Daily and night shift required

OGET. Three stages building is occupied by military and civilian personnel.

The service must begin at 14:00 and be completed by 18:00. Take key at the guardhouse.

Surface area: **1,545.88** m2

7.1.39.1 Occupation_500/ day

7.1.40 Sector 40 « 313 » * Evening shift

2ER22ER. Three stages building is occupied by military and civilian personnel. Take key at the guardhouse.

The service must start at 15h00 and be completed for 23h00.

Surface area: **3,602.10** m2

7.1.40.1 Occupation_610/ day

7.1.41 Sector 41 « 314 » * Evening shift

1ER22ER. Three stages building is occupied by military and civilian personnel. Take key at the guardhouse.

The service must start at 15h00 and be completed for 23h00.

Surface area: **3,077.50** m2

7.1.41.1 Occupation_600/ day

7.1.42 Sector 42 « 323 » * Daily and night shift required

5RGC. Two stages building is occupied by military and civilian personnel.

The service must start at 14h00 and be completed for 21h00. Take key at the guardhouse.

Surface area: **1,406.45** m2

7.1.42.1 Occupation_400/ day

7.1.43 Sector 43 « 324 » * Daily shift required

Garage. This building is occupied by military and civilian personnel.

Surface area: **2,471.19 m²**

7.1.43.1 Occupation_200/ day

7.1.44 Sector 44 « 333 » * Daily shift required between 08h00 and 16h00

Two stages building is occupied by military and civilian personnel.

The service must be completed for 16h00.

Surface area: **444.90 m²**

7.1.44.1 Occupation_30/ day

7.1.45 Sector 45 « 334 » * Daily shift required between 11h00 and 12h00

This building is occupied by military and civilian personnel. Must call guard staff of building 501.

The service must start at 13h00 and be completed for 16h00.

Surface area: **105.80 m²**

7.1.45.1 Occupation_4/ day

7.1.46 Sector 46 « 361 » * Daily shift required

Guard house of 324 building.

PARTICULARITY

All windows, windows, doors and glass partitions must be washed inside and outside every week 1Xsem.

Surface area: **7.40 m²**

7.1.46.1 Occupation_1/ day

7.1.47 Sector 47 « 362 » * Daily and night shift required between 14h00 and 19h00

5RALC. Two stages building is occupied by military and civilian personnel.

Service must be completed for 19h00. Must present at 311 building for garage acces.

Surface area: **583.60 m²**

7.1.47.1 Occupation 50/ day

7.1.48 Sector 48 « 363 » * Daily and night shift required

12RBC. Two stages building is occupied by military and civilian personnel.

The service must start at 13h00 and be completed for 20h00. Must present at 310 building for access et accès by the yard on the side.

Take keys at the guard house.

Surface area: **479.50 m²**

7.1.48.1 Occupation 50/ day

7.1.49 Sector 49 « 364 » * Daily and night shift required

5 RGC. Two stages building is occupied by military and civilian personnel.

The service must be finished by 21:00. Go to building 323 and access through the garage.

Surface area: **160.30 m²**

7.1.49.1 Occupation 50/ day

7.1.50 Sector 50 « 366 » * Evening shift

3ER22ER. Two stages building is occupied by military personnel.

The service must start at 16h00 and be completed for 22h00.

Surface area: **2,257.99m²**

7.1.50.1 Occupation 600/ day

7.1.51 Sector 51 « 367 » * Daily shift required

5BNS du C. Two stages building is occupied by military and civilian personnel. Take keys at the guard house

Service must end at 17h00.

Surface area: **4,022.85m²**

7.1.51.1 Occupation 600/ day

7.1.52 Sector 52 « 388MAG » * Daily shift required

This building is occupied by military and civilian personnel.

Surface area: **52.40 m²**

7.1.52.1 Occupation_5/ day

7.1.53 Sector 53 « 391 » * Daily shift required

Ammunitions guard house. This building is occupied by military and civilian personnel.

PARTICULARITÉ

All windows, windows, doors and glass partitions must be washed inside and outside every week 1Xsem.

Surface area: **17.50 m²**

7.1.53.1 Occupation_1/ day

7.1.54 Sector 54 « 392 » * Daily shift required

Ammunitions. This building is occupied by military and civilian personnel

Surface area: **319.70 m²**

7.1.54.1 Occupation_10/ day

7.1.55 Sector 55 « 395395397 » * Daily or night shift required

Garage. This building is occupied by military personnel.

Surface area: **594.70 m²**

7.1.55.1 Occupation_50/100 day

7.1.56 Sector 56 « 398 » * Daily shift required

Garage. This building is occupied by military personnel.

Surface area: **613.15 m²**

7.1.56.1 Occupation_50/ day

7.1.57 Sector 57 « 500 » * Evening shift after 16h00

Two stages building is occupied by military and civilian personnel. This building is equipped with an elevator.

Surface area: **1,340.09 m²**

7.1.57.1 Occupation_50/ day

7.1.58 Sector 58 « 501 » * Evening shift from 15h00

Transmissions. Two stages building is occupied by military and civilian personnel.

The service must begin at 15:00 and must begin with the encoded doors. (Restricted spaces)

The accessibility of the sector is with magnetic card and signature at the guardhouse. The staff must check in on arrival and departure.

Surface area: **1,615.30 m²**

7.1.58.1 Occupation_50/ day

7.1.59 Sector 59 « 502 » * Evening shift after 16h00

This building is occupied by military personnel.

Surface area: **270.40 m²**

7.1.59.1 Occupation_40/day

7.1.60 Sector 60 « 503 » * Daily shift required

This building is occupied by military and civilian personnel.

Surface area: **121 m²**

7.1.60.1 Occupation_10 à 70/ day

7.1.61 Sector 61 « 504 » * Daily shift required

Two stages building is occupied by military personnel. This is an accomodation building and rooms cleaning is on demand.

Note : Rooms surfaces area are not included.

Surface area: **1,308.85 m²**

7.1.61.1 Occupation_2 à 300/ day

7.1.62 Sector 62 « 505 » * Daily shift required

Main kitchen of the troupe. Two stages building is occupied by military and civilian personnel.

Surface area: **636 m²**

At the level of working hours of the sector:

- The day / week and end of week the service must begin at: 07:30 and be finished for free

- Patrol schedule / sem & end sem:

A - Monday to Thursday inc. 09:00, 11:00, 14:00 and 18:00

B - Friday to Sunday inc. 09:00, 11:00, 14:00 and 17:30.

* Specification: The service must start with administrative spaces.

** Precision: The aforementioned work schedule must be respected at all times and must not interfere with the schedules of the requirements of other sectors. In addition, this schedule can not be changed without consultation and approval of the manager.

Note: It is required to supply soap dispensers in this area only with BIO-MAIN SAN liquid soap from the product maker *Les Chimiques B.O.D.*

7.1.62.1 Occupation : 500 à 1,500/ day

7.1.63 Sector 63 « 510A » * Daily shift required

Adj et Sgt Mess.

Surface area: **1,836.90** m2

7.1.63.1 Occupation_30/ day

7.1.64 Sector 64 « 510B » * Daily shift required

Five stages building is occupied by military personnel. This is an accomodation building and rooms cleaning is on demand.

Note : Rooms surfaces area are not included.

Surface area: **376.45 m2**

7.1.64.1 Occupation_30/ day

7.1.65 Sector 65 « 510C » * Daily shift required

Two stages building is occupied by military personnel. This is an accomodation building and rooms cleaning is on demand.

Note : Rooms surfaces area are not included.

Surface area: **303.20m2**

7.1.65.1 Occupation_120 à 190/day and night

7.1.66 Sector 66 « 511A » * Daily shift required

Officiers Mess.

Surface area: **1,754 m²**

7.1.66.1 Occupation_30/ day, 40 à 190/ day and night

7.1.67 Sector 67 « 511B » * Daily shift required

Five stages building is occupied by military personnel. This is an accomodation building and rooms cleaning is on demand.

Surface area: **1,896.50 m²**

7.1.67.1 Occupation 42/ day

7.1.68 Sector 68« 511C » * Daily shift required and week-end for VIP suites)

Two stages building is occupied by military personnel. This is an accomodation building and rooms cleaning is on demand.

Surface area: **357.90 m²**

Note : Rooms surfaces area are not included.

7.1.68.1 Occupation 14/ day

7.1.69 Sector 69 « 513 » * Daily and night shift required from 16h30 for the basement and first floor and before 16h00 for the second floor.

Headquarter. Offices.

The basement and the first floor are maintained at night and the second floor is maintained by day. Occupied by civilian and military personnel.

Surface area: **2,660.32 m²**

7.1.69.1 Occupation 50 à 100/ day

7.1.70 Sector 70 « 514 » * Daily shift required before 11h30 for the first stage and between 13hh0 et 14h00 for the second floor

Corporal and Master Corporal Mess.

Two stages building is occupied by military and civilian personnel.

Patrols are required

Surface area: **1,385.90 m²**

7.1.70.1 Occupation 10/200 day

7.1.71 Sector 71 « 515 » * Daily shift required

File: W0106-19-EMQ/1

Two stages building is occupied by military and civilian personnel. This is an accomodation building and rooms cleaning is on demand.

Surface area: **1,647.40 m²**

Note : Rooms surfaces area are not included.

7.1.71.1 Occupation 10/300 day

7.1.72 Sector 72 « 516 » * Required Night Service (7 WEEK DAYS) FROM 10 PM AND DAY SERVICE MONDAY TO FRIDAY FROM 09:00 to 14:30

Base sports building.

This two stage building is occupied by civilian and military personnel.

Patrols are required of 4.

In addition, we require a day attendant from Monday to Friday from 09:00 to 14:30.

Note: On the siding of the pool deck and showers, the floor slip cleaner (STOP SLIP) must be used.

Note: In the stadium, it is mandatory to use a self-cleaning machine of the self-rinsing type for large surface with a autonomy of a minimum of 4 hours having not more than 2 years of use. And in larger households the use of a lift up to 50 feet in height is required to dust high in the stadium and gymnasium.

Surface area: **10,320.43 m²**

7.1.72.1 Occupation 600/ day

7.1.73 Sector 73 « 521 » * Daily shift required

Two stages building is occupied by military personnel.

Surface area: **2,797.07m²**

7.1.73.1 Occupation 50/day

7.1.74 Sector 74 « 523 » * Evening shift from 15h00

Fire station. Take keys at extension 911.

Surface area: **736.55 m²**

7.1.74.1 Occupation 30/ day

7.1.75 Sector 75 « 531 » * Daily shift required

Five stages building is occupied by military personnel. This is an accomodation building and rooms cleaning is on demand.

Surface area: **1,340.70 m²**

Note : Rooms surfaces area are not included.

7.1.75.1 Occupation 140/ day

7.1.76 Sector 76 « 532 » * Daily shift required and week-end for VIP suites)

Five stages building is occupied by military personnel. This is an accomodation building and rooms cleaning is on demand.

Surface area: **987.50 m²**

Note : Rooms surfaces area are not included.

7.1.76.1 Occupation 140/ day

7.1.77 Sector 77 « 533 » * Daily shift required

Five stages building is occupied by military personnel. This is an accomodation building and rooms cleaning is on demand.

Surface area: **1,341.30 m²**

Note : Rooms surfaces area are not included.

7.1.77.1 Occupation 140/ day

7.1.78 Sector 78 « 534 » * Daily and night shift required

Academy of the Base.

Four stages building is occupied by military and civilian personnel.

Day service for basement and night service for the three others stages.

Surface area: **5,889.22 m²**

7.1.78.1 Occupation 25/400/ day

7.1.79 Sector 79 « 538 » * Evening shift

Base guard house.

PARTICULARITY

All windows, windows, doors and glass partitions must be washed inside and outside every week 1Xsem.

L'approvisionnement en eau doit se faire au bâtiment 539.

Surface area: **5.30 m²**

7.1.79.1 Occupation 2/ day

7.1.80 Sector 80 « 539 » * Evening shift after 15h00

Control and information.

PARTICULARITY

All windows, windows, doors and glass partitions must be washed inside and outside every week 1Xsem.

Surface area: **35.80 m²**

7.1.80.1 Occupation 2/ day

7.1.81 Sector 81 « 540 » * Daily shift required between 08h00 and 15h00

Integrated waste management.

Surface area: **136.70 m²**

7.1.81.1 Occupation 10/ day

7.1.82 Sector 82 « 548T » * Evening shift

Office/Trailer.

The employee must obtain the keys at the control post of building 596. In addition, he must obtain water at 596.

Surface area: **66.40 m²**

7.1.82.1 Occupation 4/ day

7.1.83 Sector 83 « 551T » * Daily shift required

Offices & Cloakroom (Trailer)

This building is occupied by military and civilian personnel.

Surface area: **39.90/M²**

* Clarification: The employee must obtain the keys at the control post of building 596. In addition, he must obtain water at building 596.

7.1.83.1 Occupation 4/ day

7.1.84 Sector 84 « 596-597 » * Daily shift required

Checkpoint (Fields of fire)
Two stages building is occupied by military personnel.

PARTICULARITY

The large window of the control room (space 111) must be washed inside and outside every week.

Surface area: **522.04/M²**

At the level of working hours of the sector:

- The evening / week the service must begin at: 15:00 and be finished for free
- * Specification: Building 597 (Restricted Area) must be cleaned before 3:30 pm.

* Clarification: The employee must go to the control post of Building 596 to access Building 597.

7.1.84.1 Occupation 10/20 day

7.1.85 Sector 85 « 596DT » * Daily shift required

(Trailer)
This building is occupied by military and civilian personnel.

Surface area: **38.10/M²**

Clarification: The employee must obtain the keys at the control post of building 596. In addition, he must obtain water at building 596.

7.1.85.1 Occupation 4/ day

7.1.86 Sector 86 « 610 » * Daily shift required

Castor Outdoor Center.
This building is occupied by military and civilian personnel.

Four patrols are required

Surface area: **1,040.45 m²**

7.1.86.1 Occupation 10/200 day

7.1.87 Sector 87 « 620 » * Daily shift required

Heliport of the base.

Five stages building is occupied by military personnel

The control tower is to be maintained on the 5th floor.

File: W0106-19-EMQ/1

Surface area: **1,892.69 m²**

7.1.87.1 Occupation_176/ day

7.1.88 Sector 88 « 621 » * Daily shift required

Heliport Garage.

Two stages building is occupied by military personnel

Surface area: **159.80 m²**

Occupation_20/ day

7.1.89 Sector 89 « 621C » * Daily shift required

Trailer Heliport of the base.

Surface area: **60.20 m²**

7.1.89.1 Occupation_4/ day

7.1.90 Sector 90 « 621D » * Daily shift required

Trailer Heliport of the base.

Surface area: **60.20 m²**

7.1.90.1 Occupation_4/ day

7.1.91 Sector 91 « 621E » * Daily shift required

Trailer Heliport of the base.

Surface area: **60.20 m²**

7.1.91.1 Occupation_4/ day

7.1.92 Sector 92 « 621F » * Daily shift required

Trailer Heliport of the base.

Surface area: **60.20 m²** Occupation_4/ day

7.1.93 Sector 93 « 622 » * Daily shift required

Héliport Garage.

Surface area: **47.40 m²**

7.1.91.1 Occupation_4/ day

7.1.94 Sector 94 « 628 » * Evening shift

File: W0106-19-EMQ/1

Water treatment center

This building is occupied by military and civilian personnel.

Surface area: **351.95/M²**

At the level of working hours of the sector:

- The evening / week the service must begin at: 16:00 and be finished for free

7.1.94.1 Occupation 10/ day

7.1.95 Sector 95 « 633 » * Daily shift required

Météo

Surface area: **62.30m²**

7.1.95.1 Occupation 2/ day

7.1.96 Sector 96 « 657 » * Evening shift

St-Gabriel de Valcartier Guard House

This building is occupied by military and civilian personnel.

PARTICULARITY

All windows, windows, doors and glass partitions must be washed inside and outside every week 1Xsem.

Surface area: **15.25/M²**

Au niveau des horaires de travail du secteur :

- The evening / week the service must begin at: 16:00 and be finished for free

7.1.96.1 Occupation 2/ day

7.1.97 Sector 97 « 658 » * Daily and week end shift required

New Castor Outdoor Center..

This 2 stages **patrol** building is occupied by civilian and military personnel.

Surface area: **837.30m²**

7.1.97.1 Occupation 10/200/ day

7.1.98 Sector 98 « 693 » * Daily and night shift required

Biathlon Centre (CBMB)

- This 2 stages building is occupied by civilian and military personnel.

- Surface area: **287.90/M²**

File: W0106-19-EMQ/1

At the level of working hours of the sector:

- The evening / week the service must begin at: 15:30 and be finished for free

* Precision: Remote building and moving to make it must be done by car. In addition, must make sure to close the barrier (Arrival and departure) of the access road.

7.1.98.1 Occupation 20/100 day

7.1.99 Sector 99 « 694 » * Daily and night shift required

Cubicules (CBMB)

This building is occupied by civilian and military personnel.

Surface area: **27.60/M²**

At the level of working hours of the sector:

- Night shift must start at : 15h30.

7.1.99.1 Occupation 20/100 day

7.1.100 Sector 100 « 695 » * Daily shift required /soir

Garage CBMD

This building is occupied by civilian and military personnel.

Surface area: **44.70/M²**

At the level of working hours of the sector:

- Night shift must start at : 15h30.

7.1.100.1 Occupation 3/ day

7.1.101 Sector 101 « 699 » * Daily shift required

Helicopter hangar

Surface area: **2.40m²**

7.1.101.1 Occupation 2/ day

7.1.102 Sector 102 « ACSEM1 » * Daily shift required

Three stages building is occupied by military personnel. This is an accomodation building and rooms cleaning is on demand.

Surface area: **3,661.30 m²**

Note : Rooms surfaces area are not included.

7.1.102.1 Occupation 40/100 day Summer : 500 f/s : 100 à 180

7.1.103 Sector 103 « ACSEM2 » * Daily shift required /soir

Three stages building is occupied by military personnel. This is an accomodation and formation building and rooms cleaning is on demand. A maintenance worker is required from 08:00 to 16:00 and another attendant from 12:00 to 20:00.

File: W0106-19-EMQ/1

Surface area: **4,933.30 m²**

Note : Rooms surfaces area are not included.

7.1.103.1 Occupation 100/180/ day Summer : 500 f/s : 100 à 180

7.1.104 Sector 104 « ACSEM3 » * Daily shift required

CISQFT

- This building is occupied by civilian and military personnel.

- Surface area: **1 913.40/M²**

- Service must start at : 13h00

* Specification: The service in the maintenance & logistics section must be cleaned before 16:00.

* Precision: Must go to the guardhouse

* For height cleaning inside a **Nacelle** must be used

7.1.104.1 Occupation 100/ day

7.1.105 Sector 105 « ACSEM4 » * Daily shift required

Bay wash.

Surface area: **34.50m²**

7.1.105.1 Occupation 5/ day

7.1.106 Sector 106 « ACSEM10 » * Daily shift required

This garage is occupied by military personnel.

Surface area: **148.25m²**

7.1.106.1 Occupation 20/ day

7.1.107 Sector 107 « CC-9 » * Daily shift required JUNE TO AUGUST ONLY

Quarter master and office.

Surface area: **177.80 m²**

7.1.107.1 Occupation 10/ day

7.1.108 Sector 108 « CC-15 » * Daily shift required JUNE TO AUGUST ONLY

Quarter master and office

Surface area: **59.60 m²**

7.1.109 À 7.1.118 Sectors 109, 110, 111, 112, 113, 114, 115, 116, 117 et 118 « CC-101 à CC-110»* Daily shift required JUNE TO AUGUST ONLY AND WEEK-ENDS

Accommodation sector.

The use of an electric or battery-powered vehicle (Genre: Golf cart with trailer) is required for the transport of the supply and waste.

Surface area for each building: **782 m²**

7.1.109.1 à 7.1.118.1

Occupation for each sector 10/300/ day

7.1.119 À 7.1.121 Sectors 119, 120, 121 « CC-111 à CC-113»* Daily shift required AND WEEK-ENDS

Accommodation sectors.

The use of an electric or battery-powered vehicle (Genre: Golf cart with trailer) is required for the transport of the supply and waste.

Surface area for each building: **805.70 m²**

7.1.119.1

à 7.1.121.1

Occupation for each sector 10/300/ day

7.1.122 Sector 122 « CC-114 » * Daily shift required JUNE TO AUGUST ONLY

Office.

Surface area: **88.27 m²**

7.1.122.1

Occupation 4/ day

7.1.123 Sector 123 « CC-115 » * Daily shift required ANNUALLY

Multipurpose area.

Surface area: **1,104.80 m²**

7.1.123.1

Occupation 4/200/ day

7.1.124 Sector 124 « CC-116»* Daily shift required JUNE TO AUGUST ONLY

Office.

Surface area: **218.00 m²**

7.1.124.1

Occupation 20/ day

7.1.125 Sector 125 « CC-117»* Daily shift required

Office.

Surface area: **1, 817.40 m²**

7.1.125.1 Occupation 7/200/ day

7.1.126 Sector 126 « CC-118»* Daily shift required

Quarter master and office.

Surface area: **152.50 m²**

7.1.126.1 Occupation 6 day

7.1.127 Sector 127 « CC-119»* Daily shift required

Cafeteria. Some spaces are cleaned in summer only and on request.

Surface area: **2,628.00 m²**

7.1.127.1 Occupation 40 à 500/ day

7.1.128 Sector 128 « CC-120»* Daily shift required JUNE TO AUGUST ONLY

Office.

Surface area: **63.60 m²**

- 7.1.128.1 Occupation 10 day

W0106-19-EMQ/1

7.2 SCALE PLANS OF THE BUILDINGS

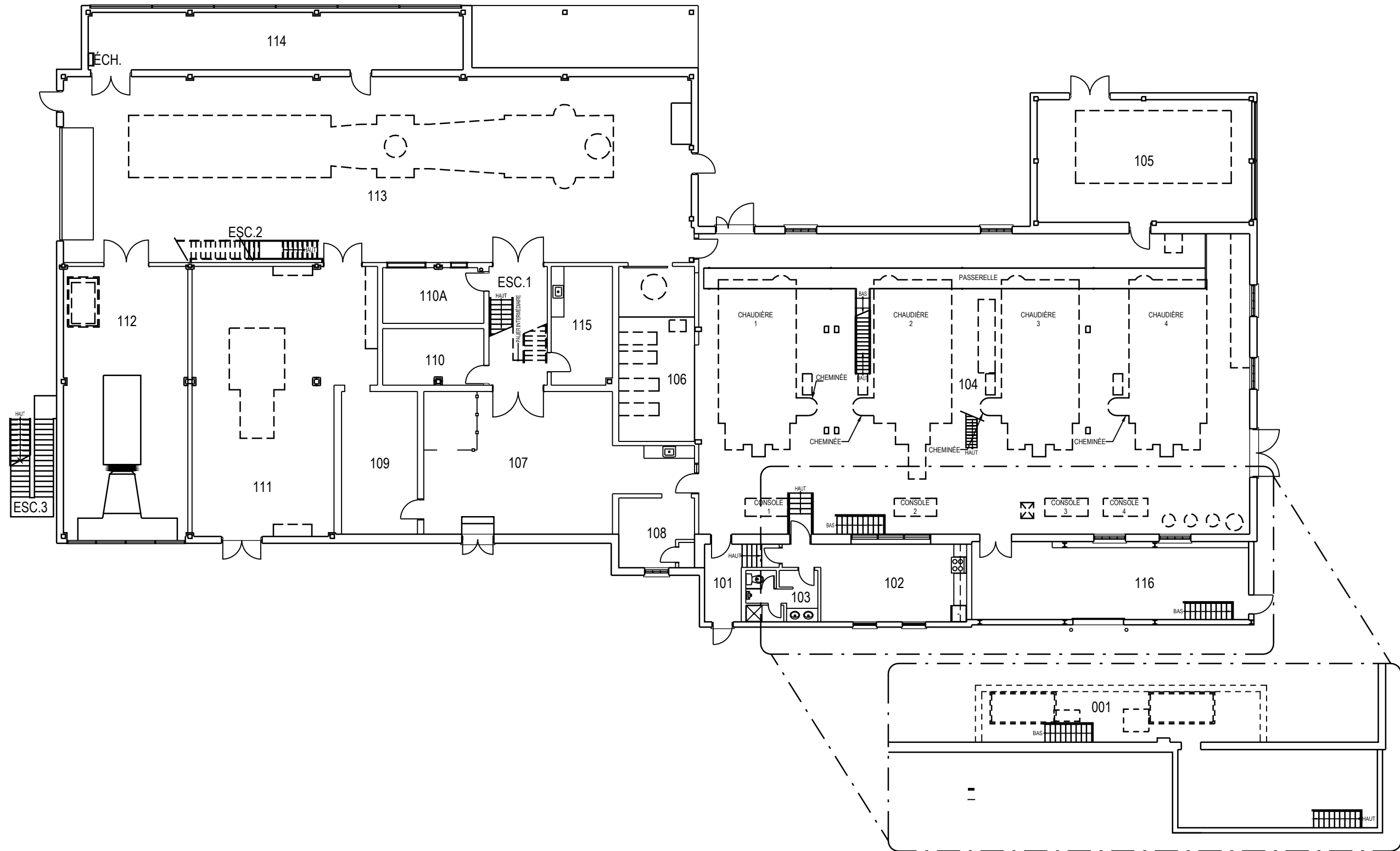

PROJET: 005 VALCARTIER
 PROJECT: CENTRALE THERMIQUE

 SUJET: First Floor
 SUBJECT: PREMIER PLANCHER

 DATE: 2010/12/15

APPROUVÉ PAR:	
APPROVED:	
ÉCHELLE:	
SCALE:	
NO. OTP:	
WBS NO.:	
NO. DP:	
PF NO.:	
NO. DESSIN:	L-V5-5801-P1
DWG NO.:	

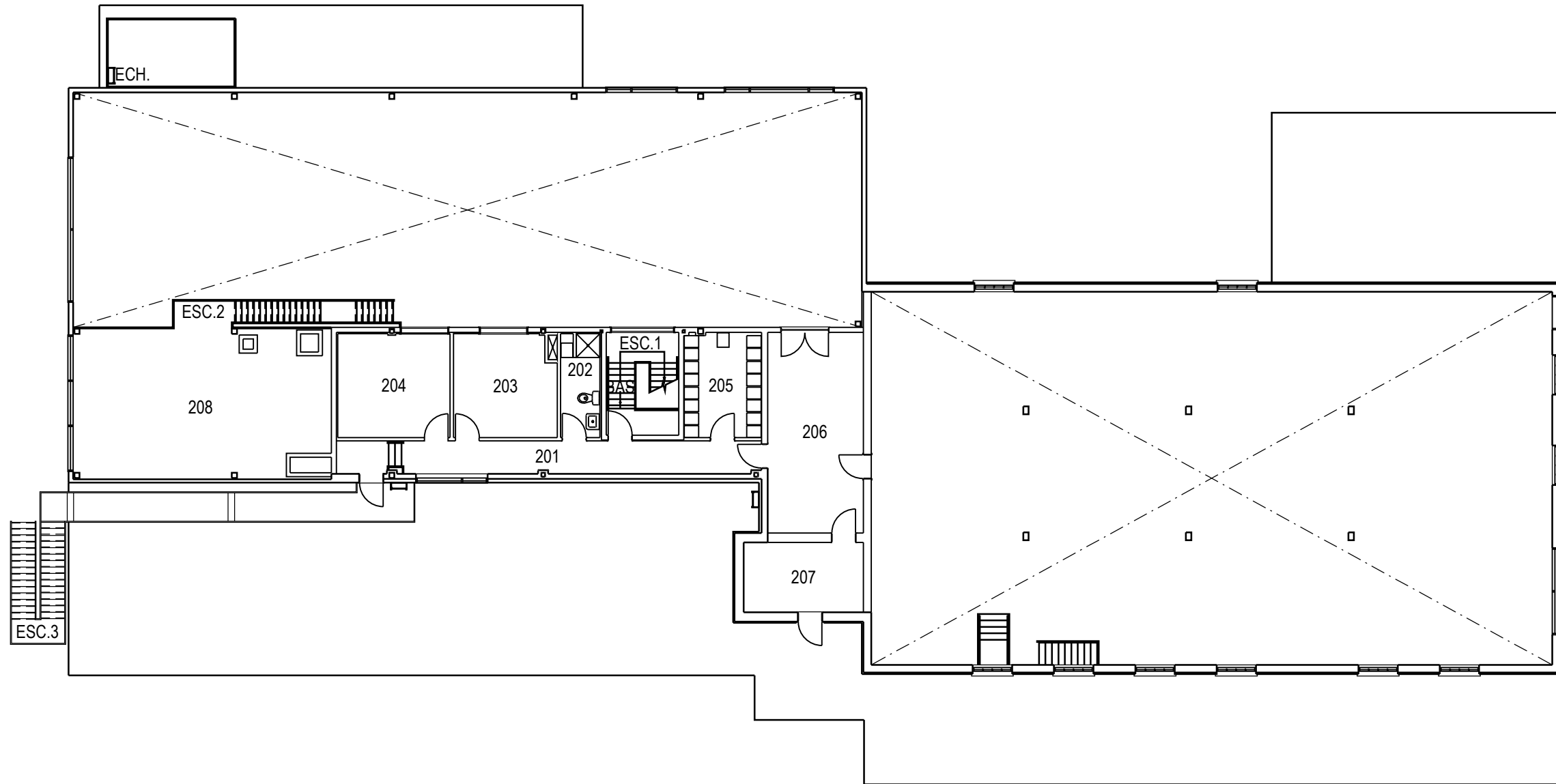

	PROJET: 005 PROJECT: CENTRALE THERMIQUE	APPROUVÉ PAR: APPROVED:	
	SUJET: SECOND FLOOR SUBJECT: DEUXIÈME PLANCHER	ÉCHELLE: SCALE:	
	DATE: 2010/12/15	NO. OTP: WBS NO.:	
		NO. DP: PF NO.:	2 de 2
		NO. DESSIN: DWG NO.:	L-V5-5801-P2

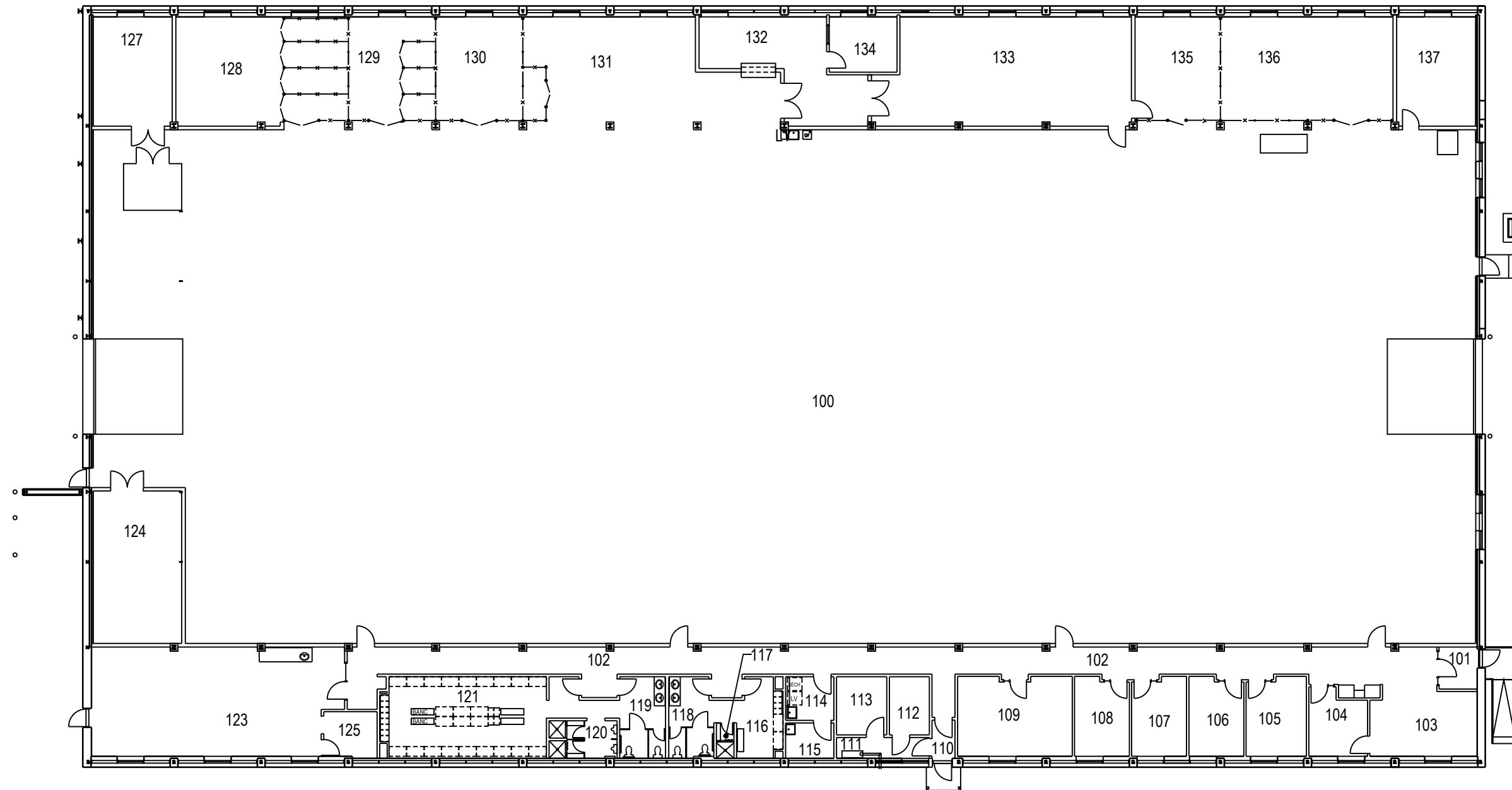

	PROJET: 006 VALCARTIER PROJECT:	APPROUVÉ PAR:	
	SUJET: FIRST FLOOR SUBJECT: PREMIER PLANCHER	APPROVED:	
	DATE: 2012/10/22	ÉCHELLE: SCALE:	
		NO. OTP: WBS NO.:	
		NO. DP: PF NO.:	1 de 1
		NO. DESSIN: DWG NO.:	L-V5-8203-P1

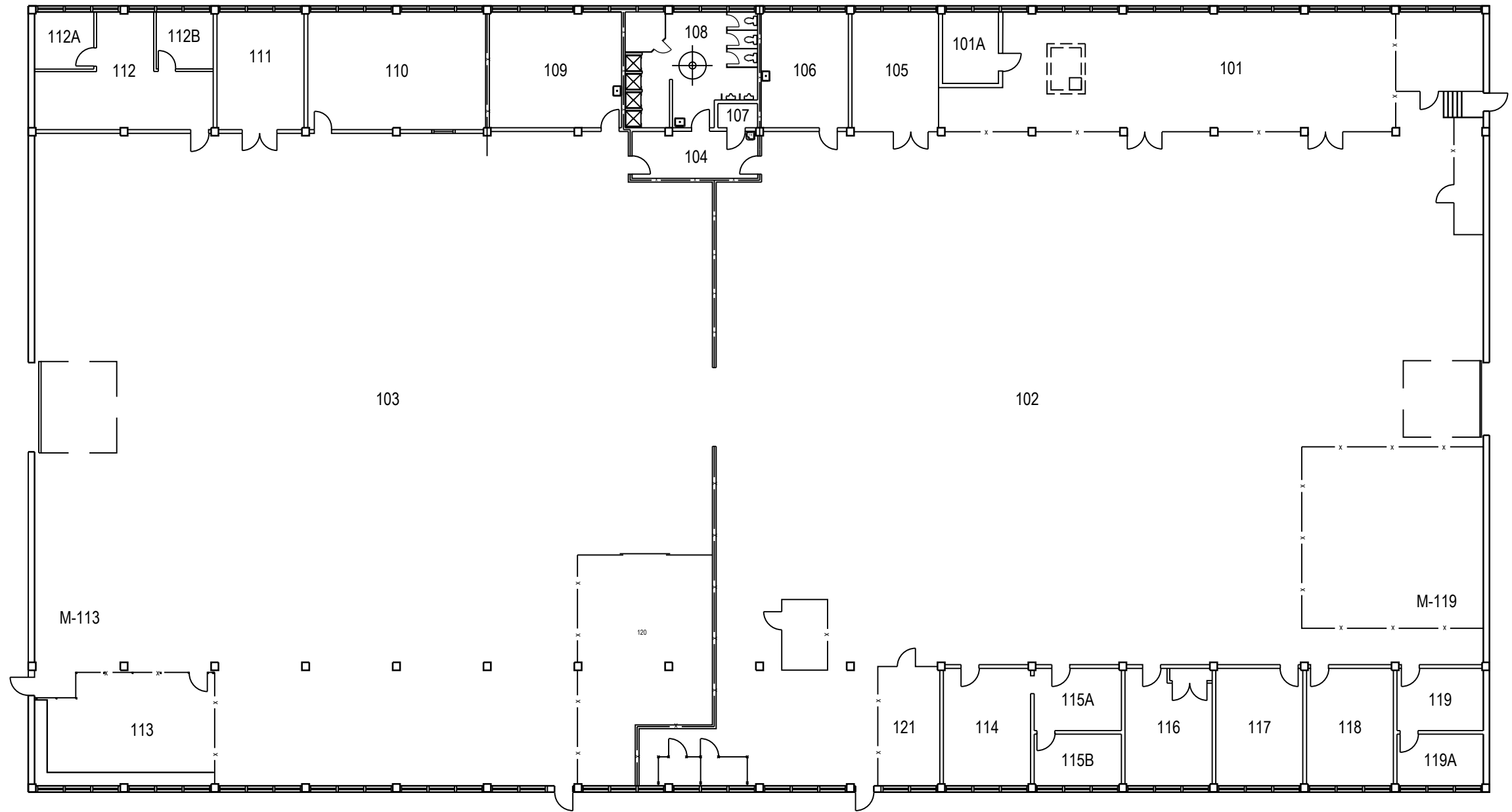

	PROJET: 007 VALCARTIER PROJECT:	APPROUVÉ PAR:	
	SUJET: FIRST FLOOR SUBJECT: PREMIER PLANCHER	APPROVED:	
	DATE: 2006/11/27	ÉCHELLE: SCALE:	
		NO. OTP: WBS NO.:	
		NO. DP: PF NO.:	1 / de 1
		NO. DESSIN: DWG NO.:	L-V5-8204-P1

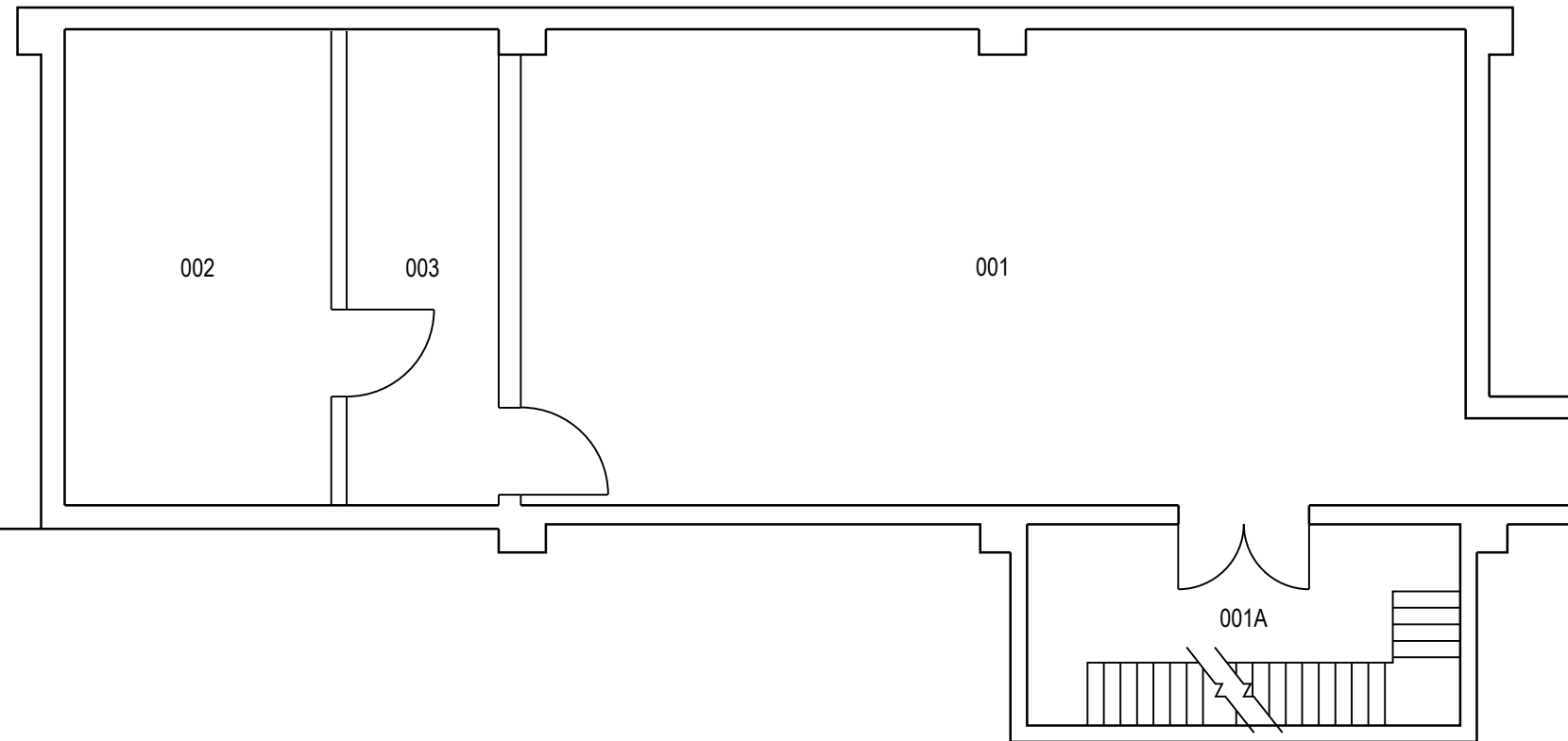

	PROJET: 010 VALCARTIER	APPROUVÉ	
	PROJECT:	PAR:	
	SUJET: BASEMENT	APPROVED:	
	SUBJECT: SOUS-SOL	ÉCHELLE:	
		SCALE:	
		NO. OTP:	
		WBS NO.:	
		NO. DP:	
		PF NO.:	1
		NO. DESSIN:	
	DATE: 2008/09/08	DWG NO.:	L-V5-8201-P1

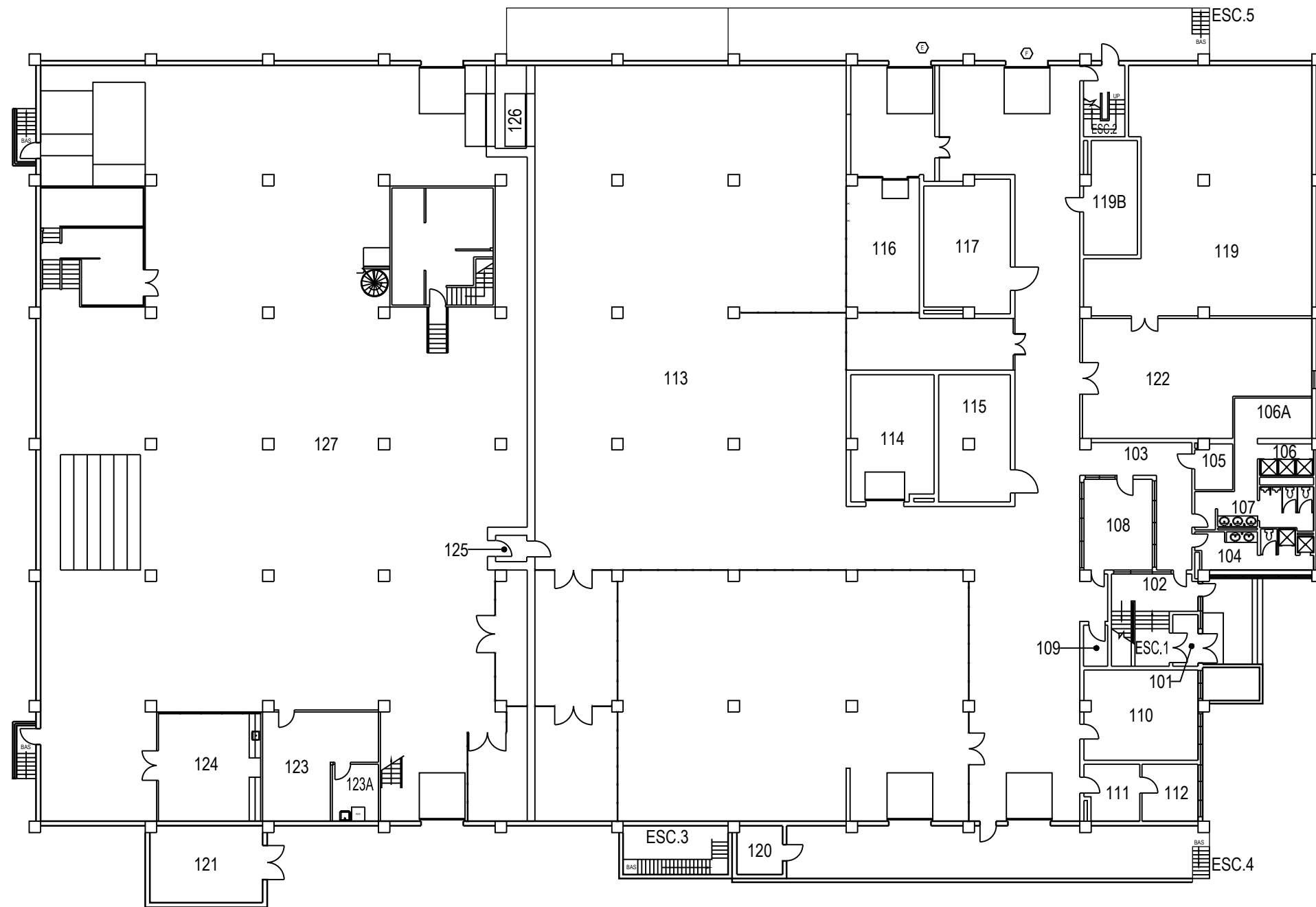

	PROJET: 010 VALCARTIER PROJECT:	APPROUVÉ PAR:	
	SUJET: FIRST FLOOR SUBJECT: PREMIER PLANCHER	APPROVED:	
	DATE: 1995/03/08	ÉCHELLE: SCALE:	
		NO. OTP: WBS NO.:	
		NO. DP: PF NO.:	2 / de 5
	DWG NO.:	L-V5-8201-P2	

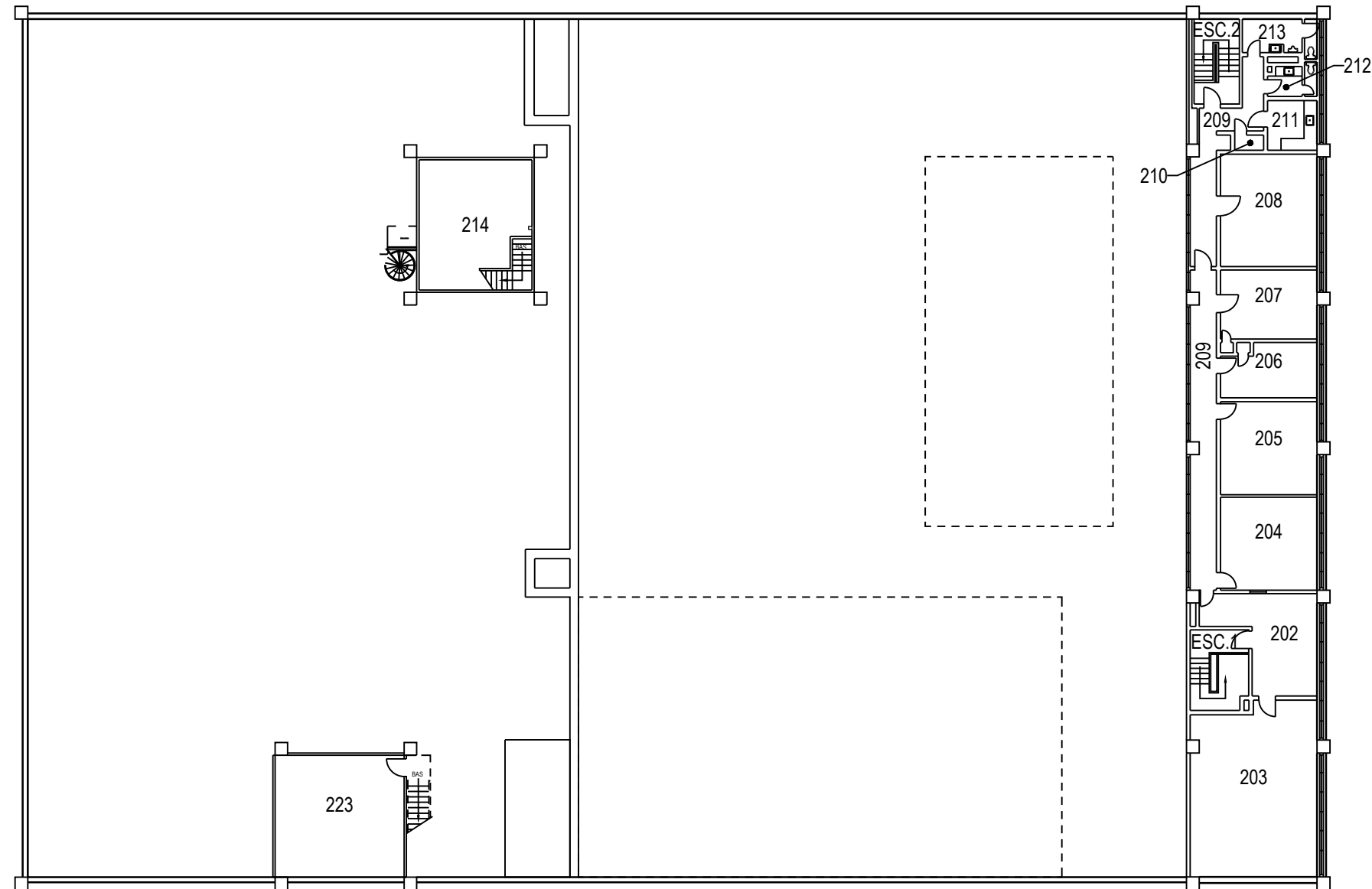

	PROJET: 010 VALCARTIER PROJECT:	APPROUVÉ PAR:	
	SECOND FLOOR	APPROVED:	
	SUJET: - SUBJECT: DEUXIÈME PLANCHER	ÉCHELLE:	
		SCALE:	
	DATE: 2013/04/30	NO. OTP: WBS NO.:	
		NO. DP: PF NO.:	3 de 3
		NO. DESSIN: DWG NO.:	L-V5-8201-P3

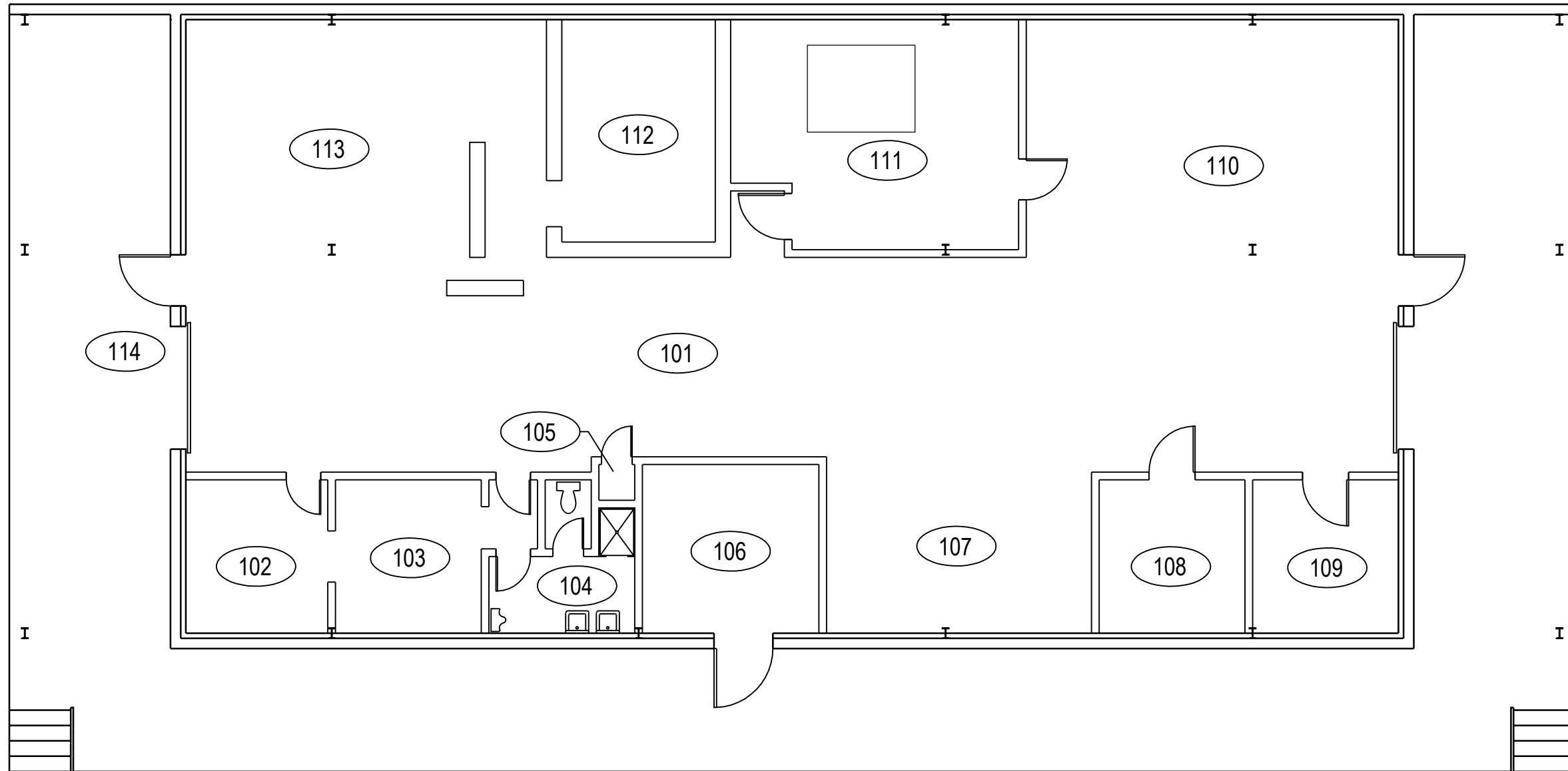

	PROJET: VCMAG038 VALCARTIER	APPROUVÉ	X.X.	
	PROJECT:	PAR:	X.X.	
	FIRST FLOOR	APPROVED:	X.X.	
SUJET:		ÉCHELLE:		
SUBJECT: PREMIER PLANCHER		SCALE:		
		NO. OTP:		
		WBS NO.:		
		NO. DP:		
		PF NO.:		1 de 1
DATE: 2013/07/24		NO. DESSIN:		
		DWG NO.:		L -V5-9600 - P1

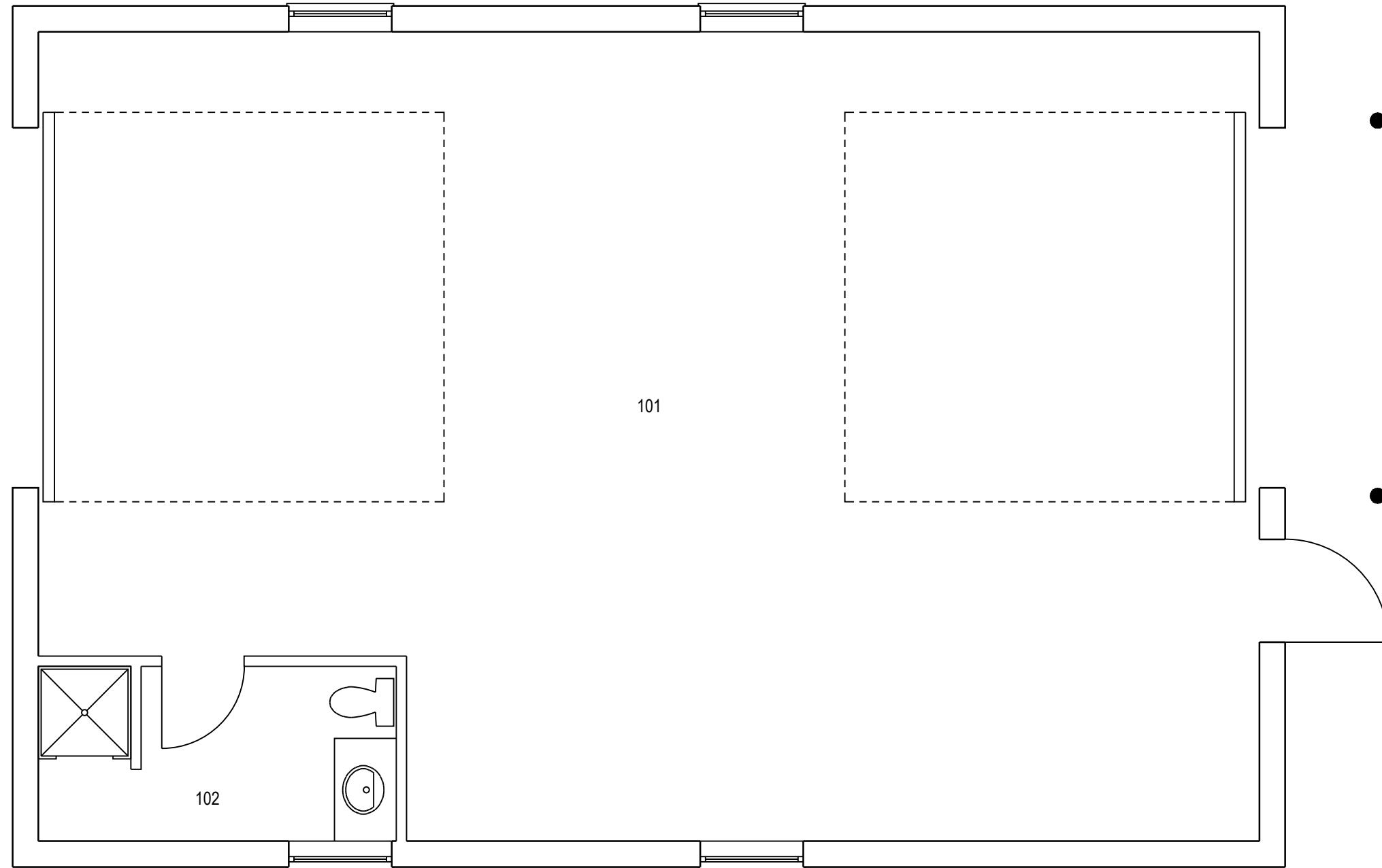

	PROJET: VCMAG044 VALCARTIER	APPROUVÉ	X.X.	
	PROJECT: GARAGE EOD	PAR:	X.X.	
	SUJET: FIRST FLOOR	APPROVED:	X.X.	
	SUBJECT: PREMIER PLANCHER	ÉCHELLE:		
	DATE: 1996/05/28	SCALE:		
		NO. OTP:		
		WBS NO.:		
		NO. DP:		
		PF NO.:		1 de 1
		NO. DESSIN:		
		DWG NO.:		L -V5-2529 - P1

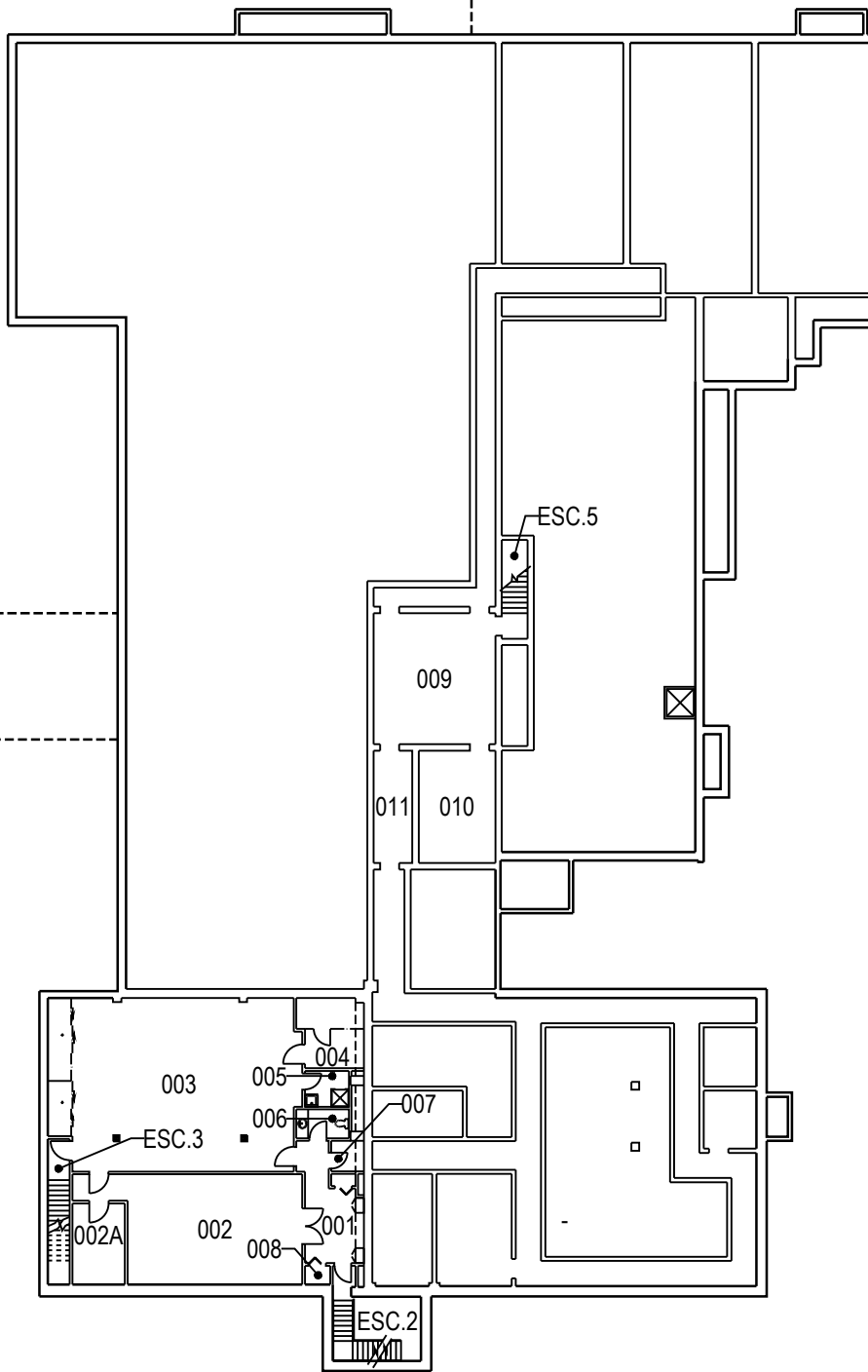

	PROJET: 072 VALCARTIER PROJECT:	APPROUVÉ PAR:	
	SUJET: BASEMENT SUBJECT: SOUS-SOL	APPROVED:	
	DATE: 2007/03/23	ÉCHELLE: SCALE:	
		NO. OTP: WBS NO.:	
		NO. DP: PF NO.:	1 de 3
		NO. DESSIN: DWG NO.:	L-V5-0103-P1

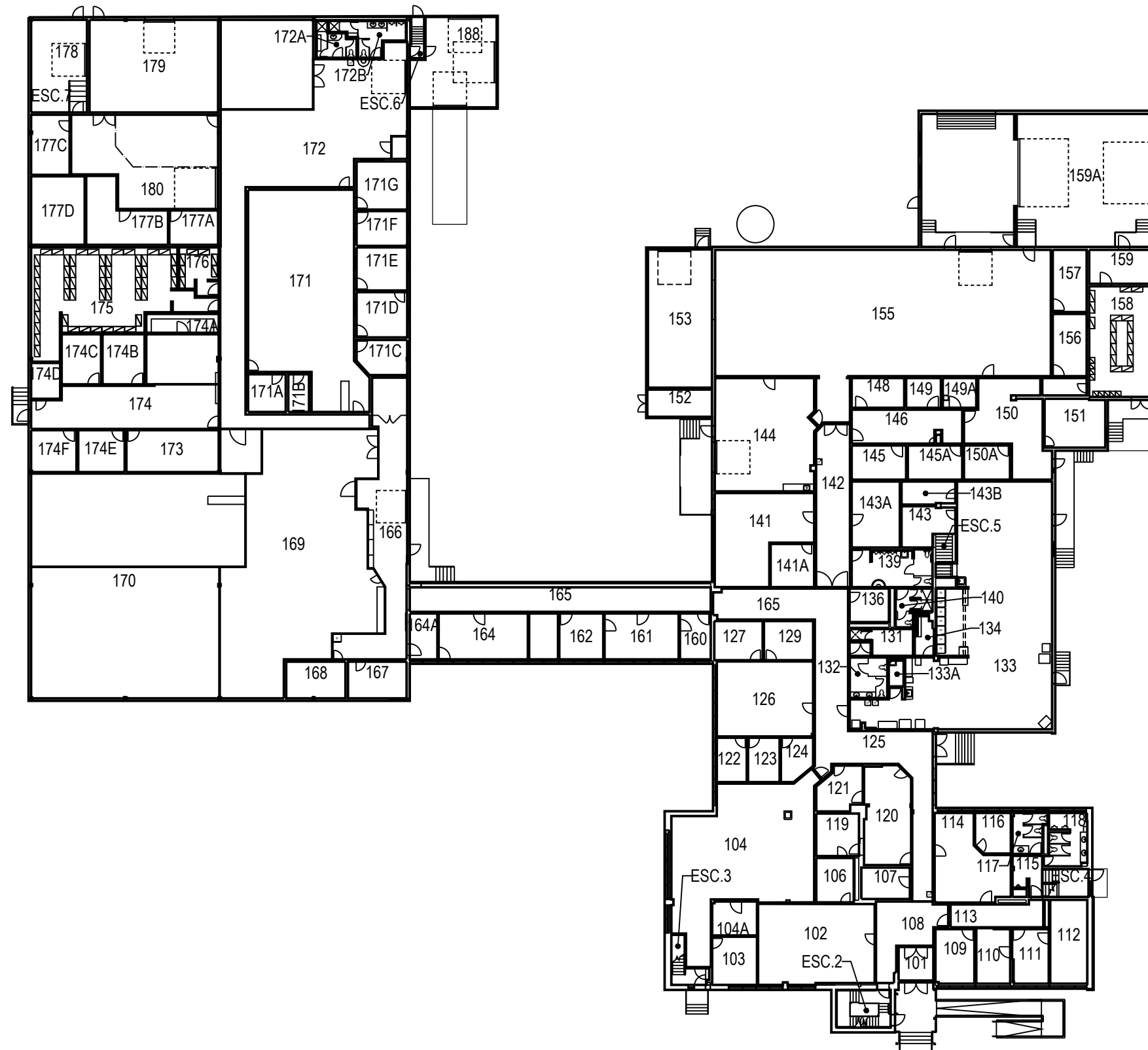

	PROJET: 072 VALCARTIER	APPROUVÉ	
	PROJECT:	PAR:	
	FIRST FLOOR	APPROVED:	
	SUJET:	ÉCHELLE:	
	SUBJECT: PREMIER PLANCHER	SCALE:	
	DATE: 2007/03/23	NO. OTP:	
		WBS NO.:	
		NO. DP:	
		PF NO.:	
		NO. DESSIN:	L-V5-0103-P2
		DWG NO.:	

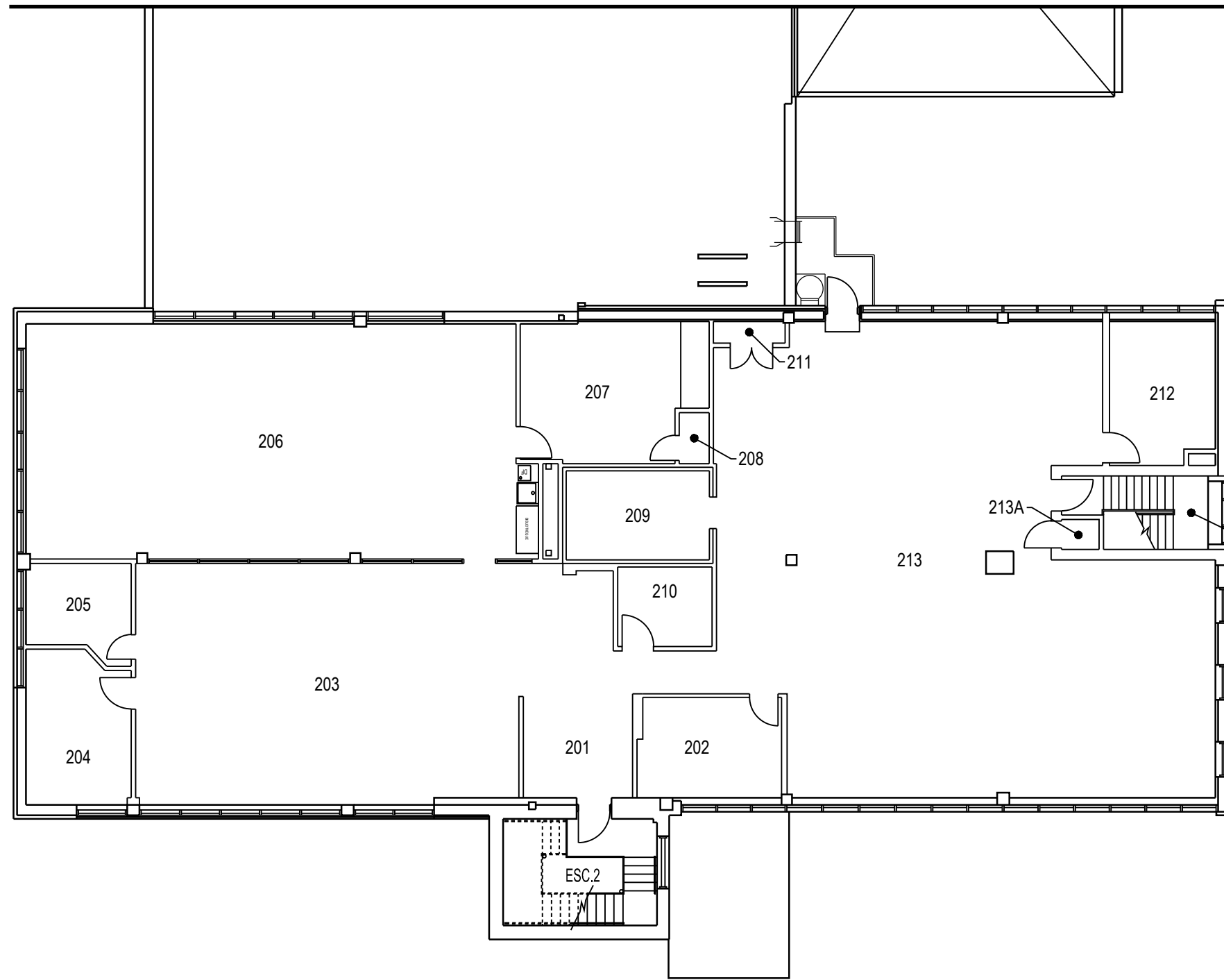

	PROJET: 072 VALCARTIER PROJECT:	APPROUVÉ PAR:	
	SECOND FLOOR	APPROVED:	
	SUJET: DEUXIÈME PLANCHER SUBJECT:	ÉCHELLE: SCALE:	
	DATE: 2007/03/23	NO. OTP: WBS NO.:	
		NO. DP: PF NO.:	
	NO. DESSIN: DWG NO.:	L-V5-0103-P3	3 de 3

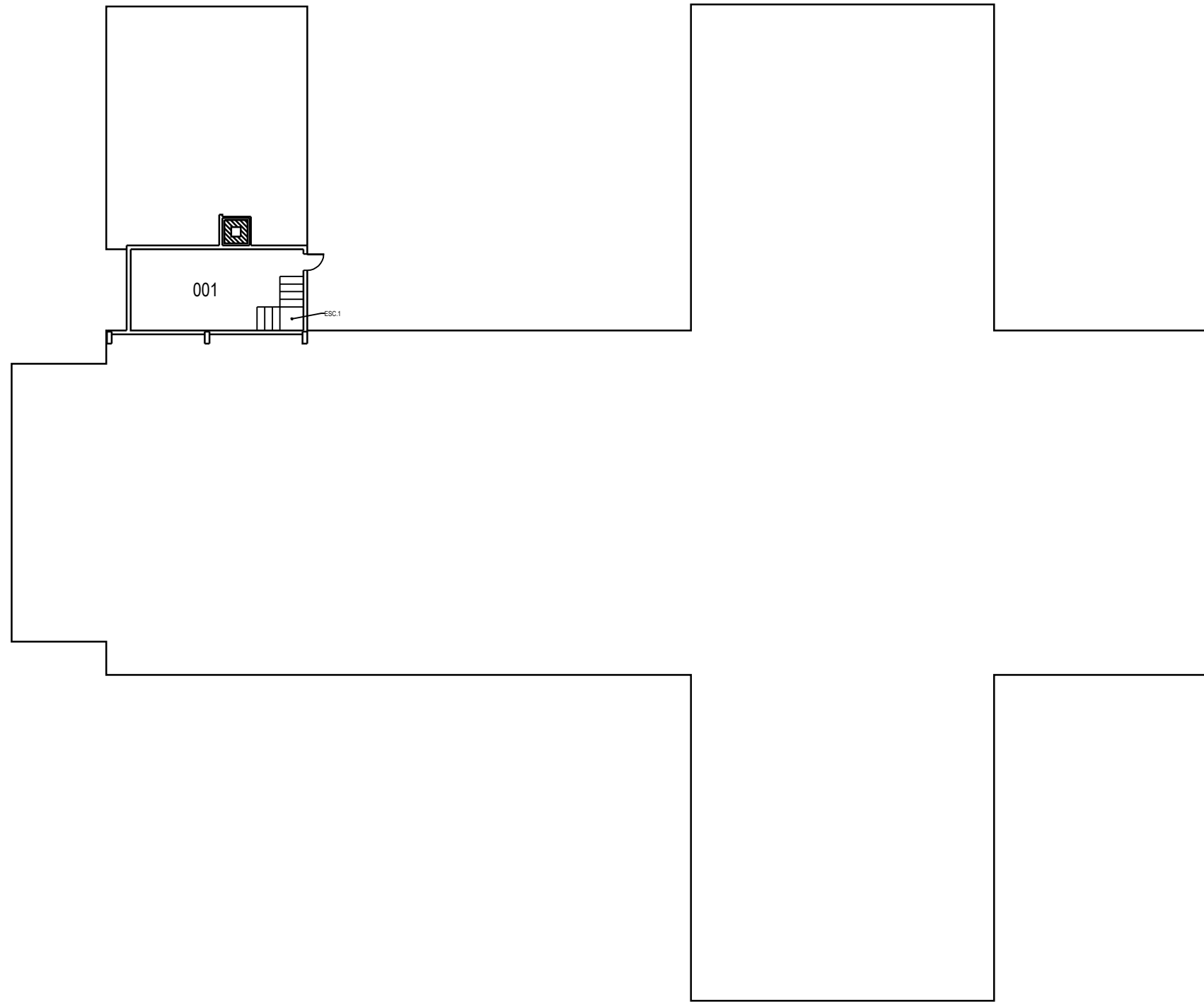

	PROJET: 076 VALCARTIER	APPROUVÉ	
	PROJECT: CHAPELLE CATHOLIQUE CHURCH	PAR:	
	SUJET: BASEMENT	APPROVED:	
	SUBJECT: SOUS-SOL	ÉCHELLE:	
		SCALE:	
		NO. OTP:	
		WBS NO.:	
		NO. DP:	
		PF NO.:	1 / de 3
	DATE: 2007/02/09	NO. DESSIN:	
		DWG NO.:	L-V5-1001-P1

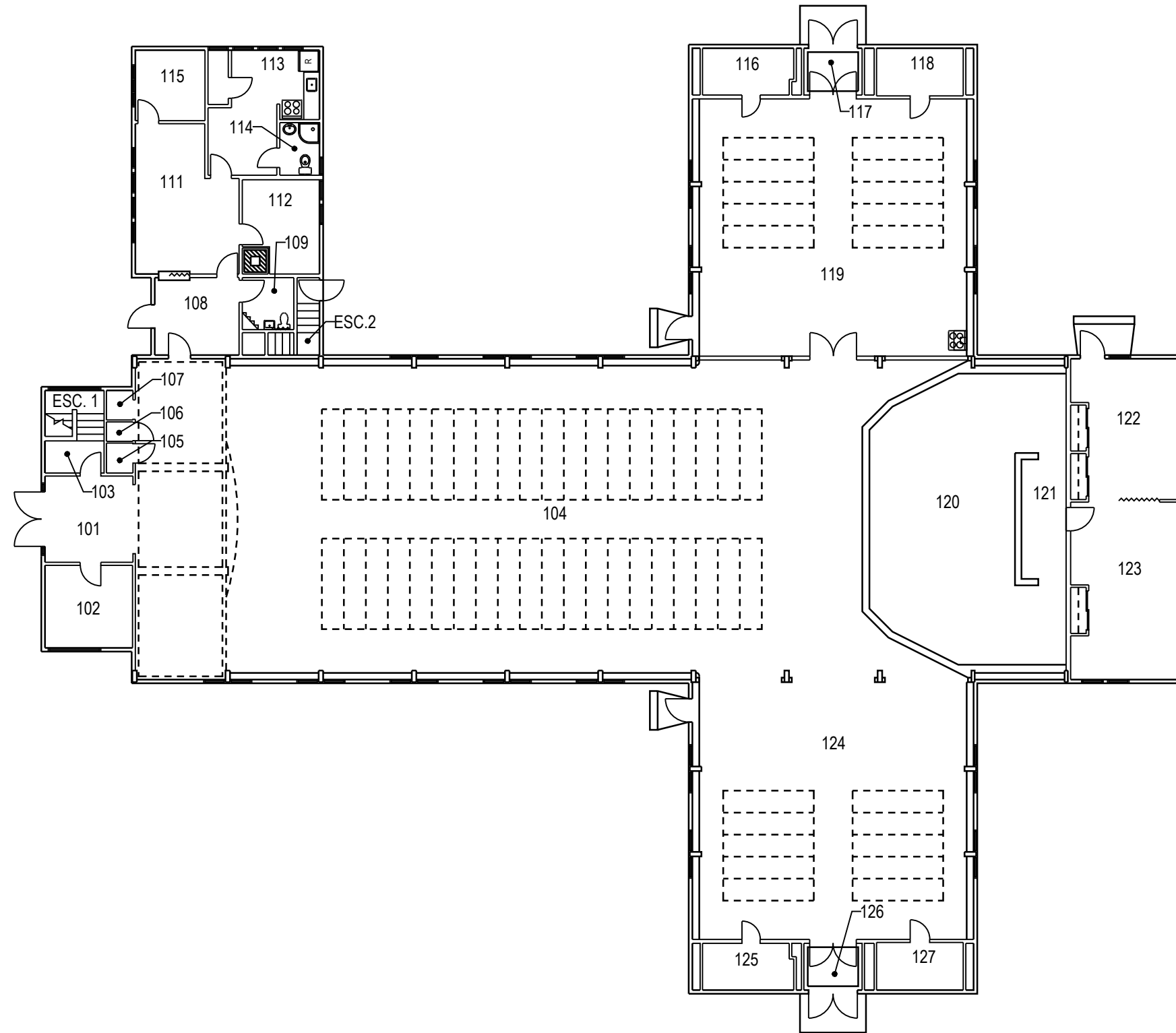

	PROJET: 076 VALCARTIER	APPROUVÉ	
	PROJECT: CHAPELLE CATHOLIQUE CHURCH	PAR:	
	SUJET: FIRST FLOOR	APPROVED:	
	SUBJECT: PREMIER PLANCHER	ÉCHELLE:	
	DATE: 2007/02/09	SCALE:	
		NO. OTP:	
		WBS NO.:	
		NO. DP:	
		PF NO.:	2
		NO. DESSIN:	L-V5-1001-P1
		DWG NO.:	de 3

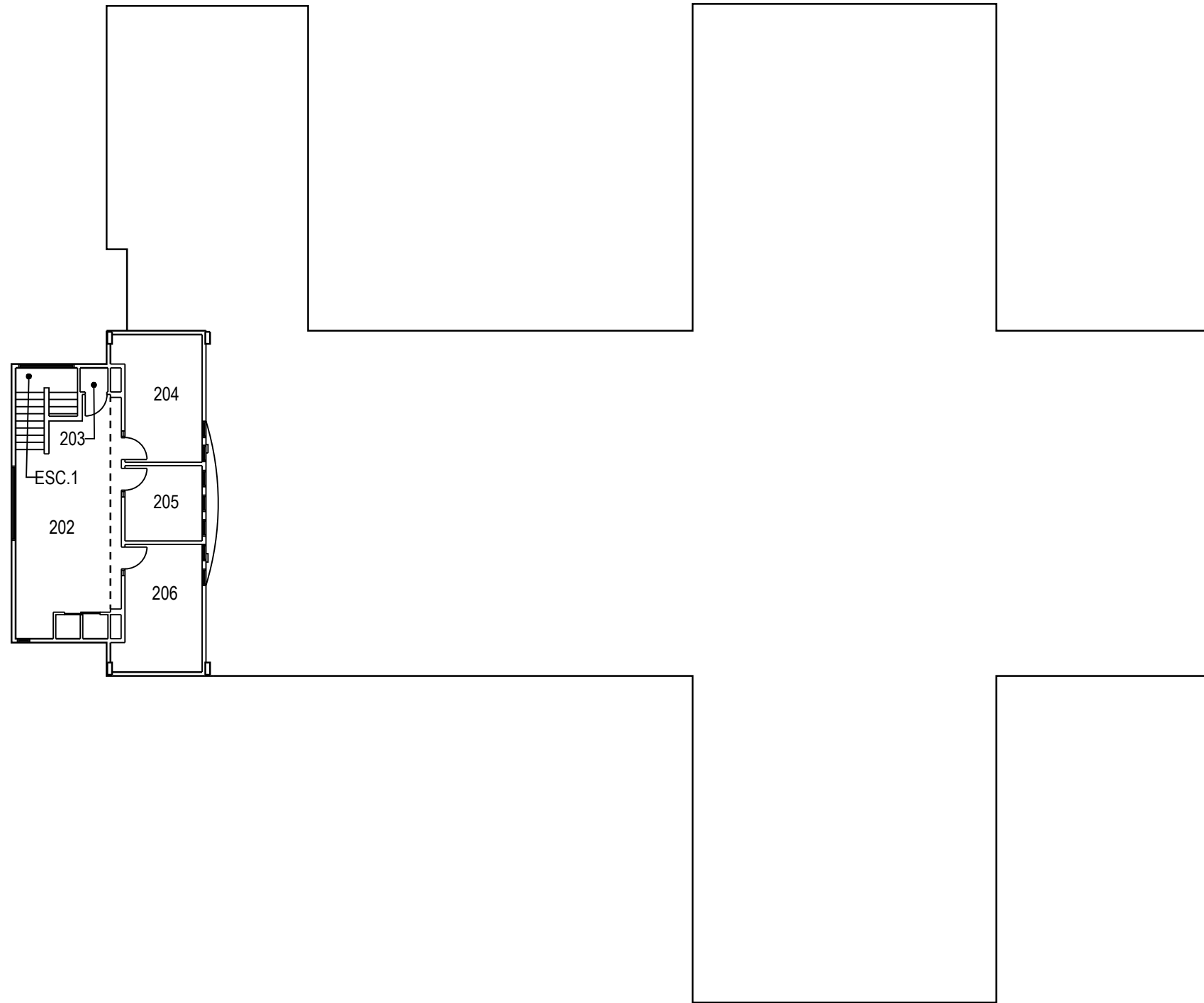

	PROJET: 076 VALCARTIER	APPROUVÉ	
	PROJECT: CHAPELLE CATHOLIQUE CHURCH	PAR:	
	SUJET: SECOND FLOOR	APPROVED:	
	SUBJECT: DEUXIÈME PLANCHER	ÉCHELLE:	
	DATE: 2007/02/09	SCALE:	
	NO. OTP:		
	WBS NO.:		
	NO. DP:		
	PF NO.:		3
	NO. DESSIN:		de 3
	DWG NO.:	L-V5-1001-P3	

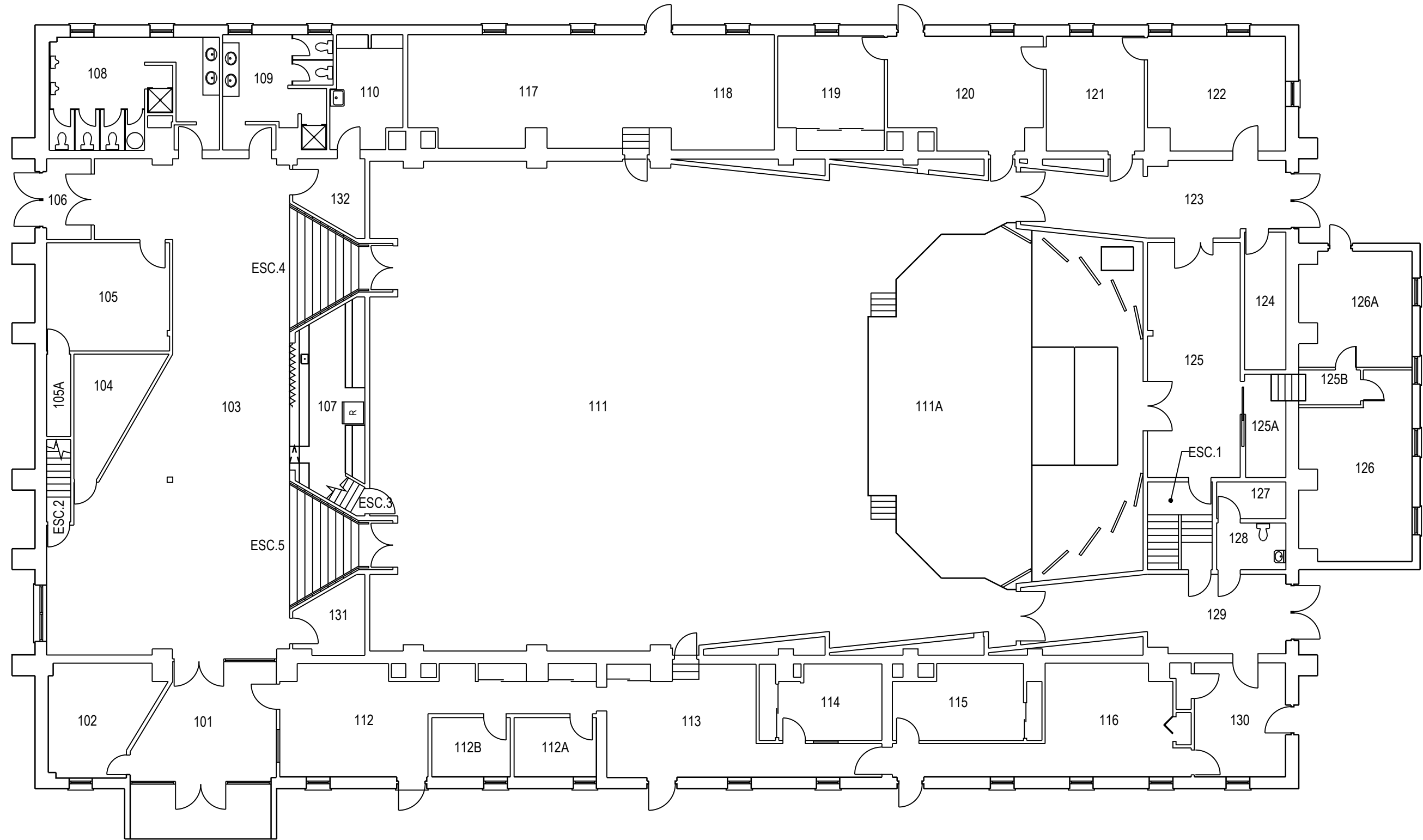

	PROJET: 085 VALCARTIER	APPROUVÉ	
	PROJECT: THÉÂTRE	PAR:	
	FIRST FLOOR	APPROVED:	
SUJET:		ÉCHELLE:	
SUBJECT: PREMIER PLANCHER		SCALE:	
		NO. OTP:	
		WBS NO.:	
		NO. DP:	
		PF NO.:	
DATE: 2006/11/23		NO. DESSIN:	
		DWG NO.:	L-V5-8909-P1

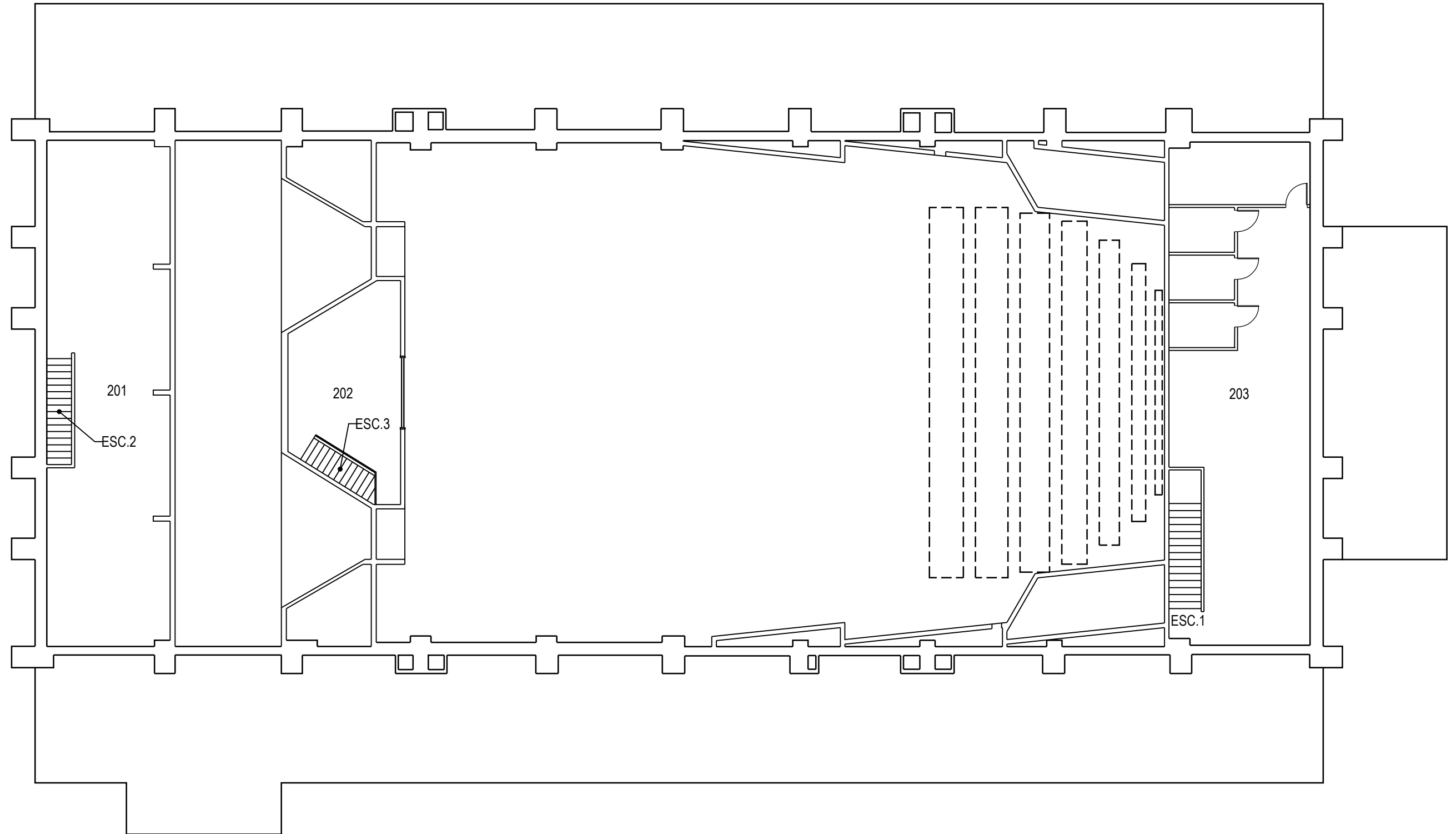

	PROJET: 085 VALCARTIER	APPROUVÉ	
	PROJECT: THÉÂTRE	PAR:	
	SUJET: SECOND FLOOR	APPROVED:	
	SUBJECT: DEUXIÈME PLANCHER (MEZZANINES)	ÉCHELLE:	
	DATE: 2006/11/23	SCALE:	
		NO. OTP:	
		WBS NO.:	
		NO. DP:	
		PF NO.:	2
		NO. DESSIN:	L-V5-8909-P2
		DWG NO.:	de 2

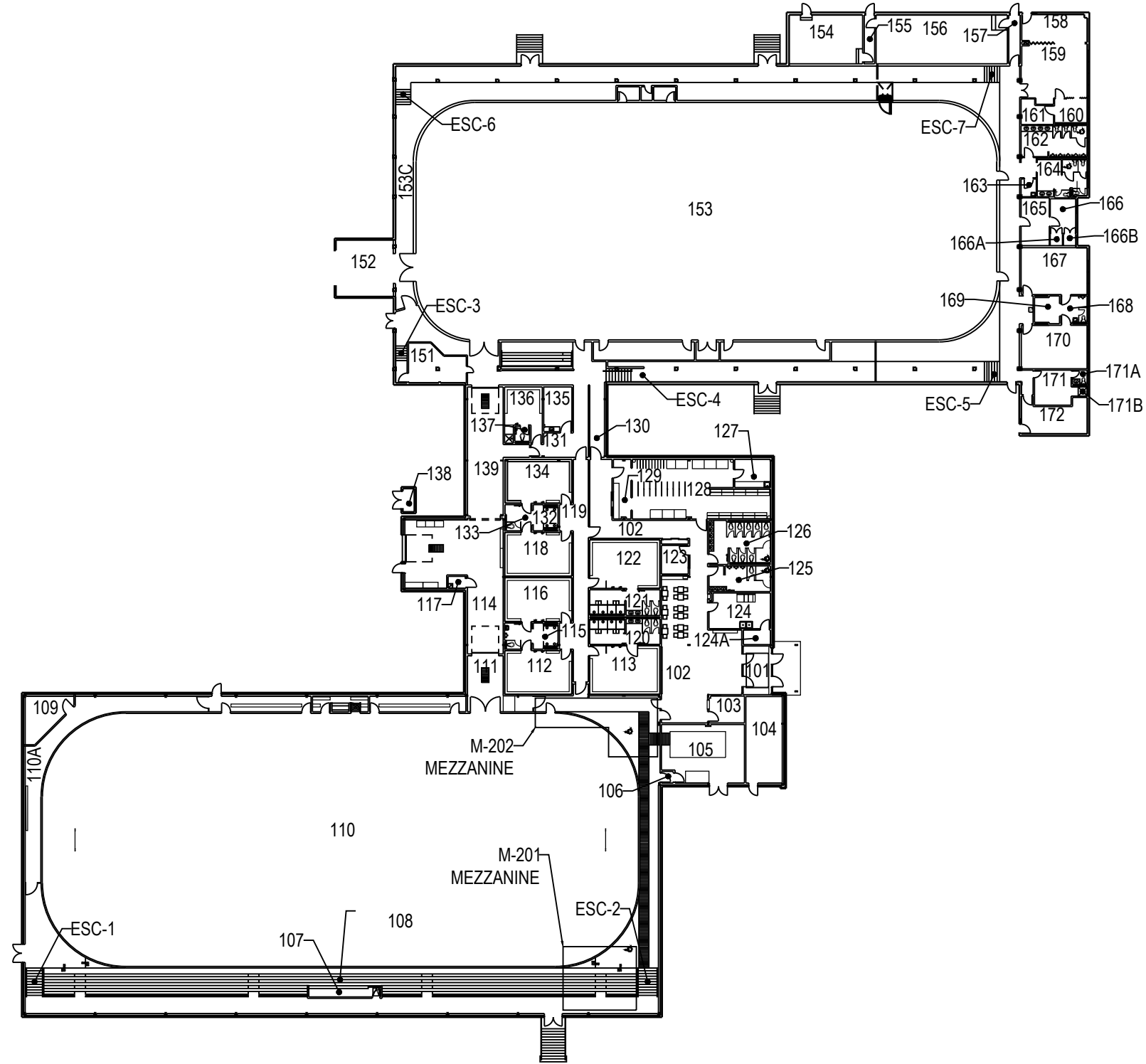

	PROJET: 087 VALCARTIER ET 87A	APPROUVÉ	
	PROJECT: ARÉNA CLÉMENT BOULANGER	PAR:	
	FIRST FLOOR	APPROVED:	
SUJET:	SUBJECT: PREMIER PLANCHER	ÉCHELLE:	
		SCALE:	
		NO. OTP:	
		WBS NO.:	
		NO. DP:	
		PF NO.:	1
DATE: 1998/07/12		NO. DESSIN:	L-V5-8901-P1
		DWG NO.:	

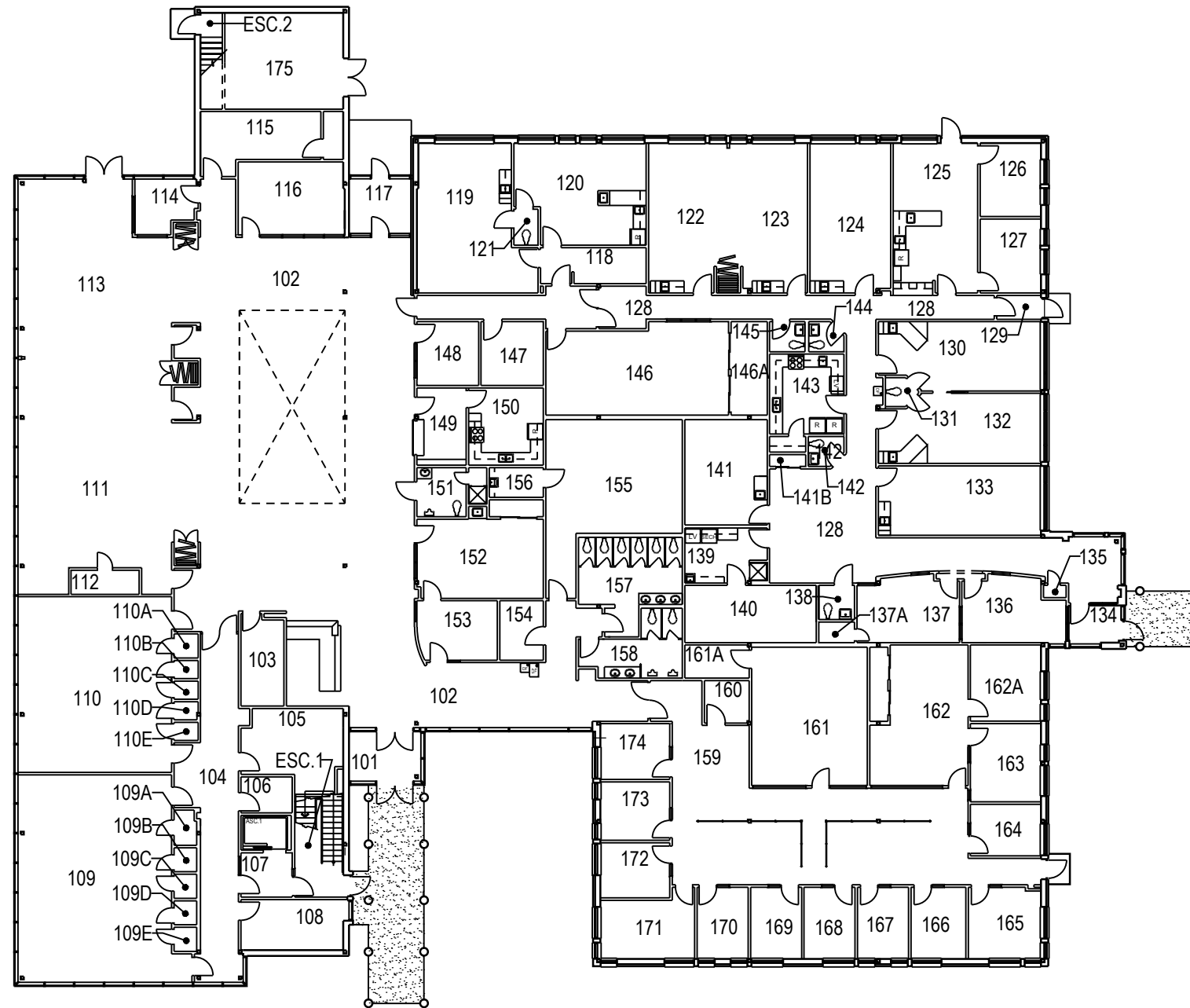

	PROJET: 093 VALCARTIER	APPROUVÉ	
	PROJECT: CENTRE COMMUNAUTAIRE	PAR:	
	SUJET: FIRST FLOOR	APPROVED:	
	SUBJECT: PREMIER PLANCHER	ÉCHELLE:	
	DATE: 2007/05/15	SCALE:	
		NO. SRT:	
		WBS NO.:	
		NO. DP:	
		PF NO.:	
		NO. DESSIN:	
		DWG NO.:	L-V5-1301-P1

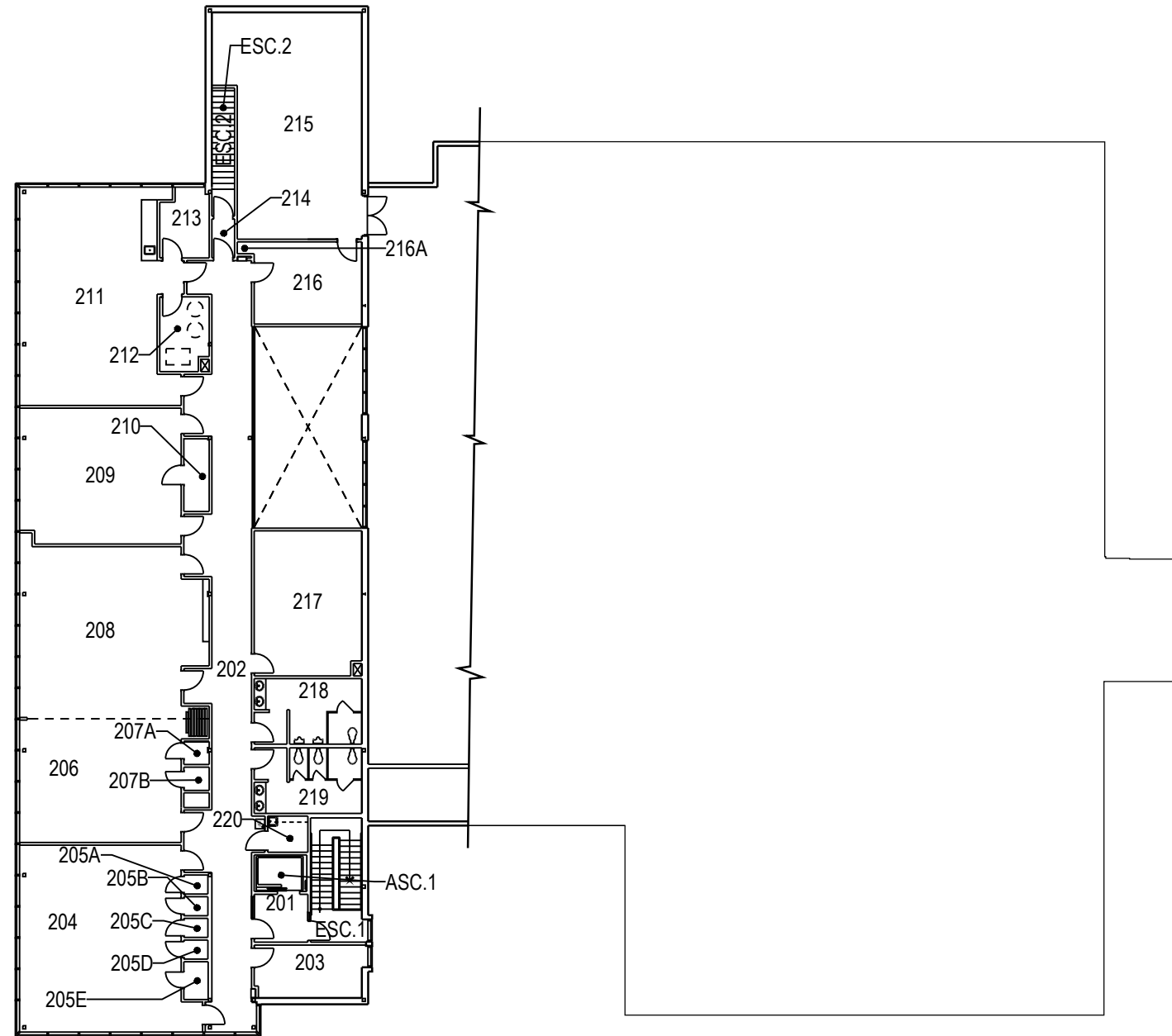

	PROJET: 093 VALCARTIER	APPROUVÉ	
	PROJECT: DESCRIPTION	PAR:	
	SECOND FLOOR	APPROVED:	
	SUJET: DEUXIÈME PLANCHER	ÉCHELLE:	
	DATE: 2007/05/15	SCALE:	
	NO. OTP:		
	WBS NO.:		
	NO. DP:		
	PF NO.:		2
	NO. DESSIN:		de 2
	DWG NO.:	L-V5-1301-P1	

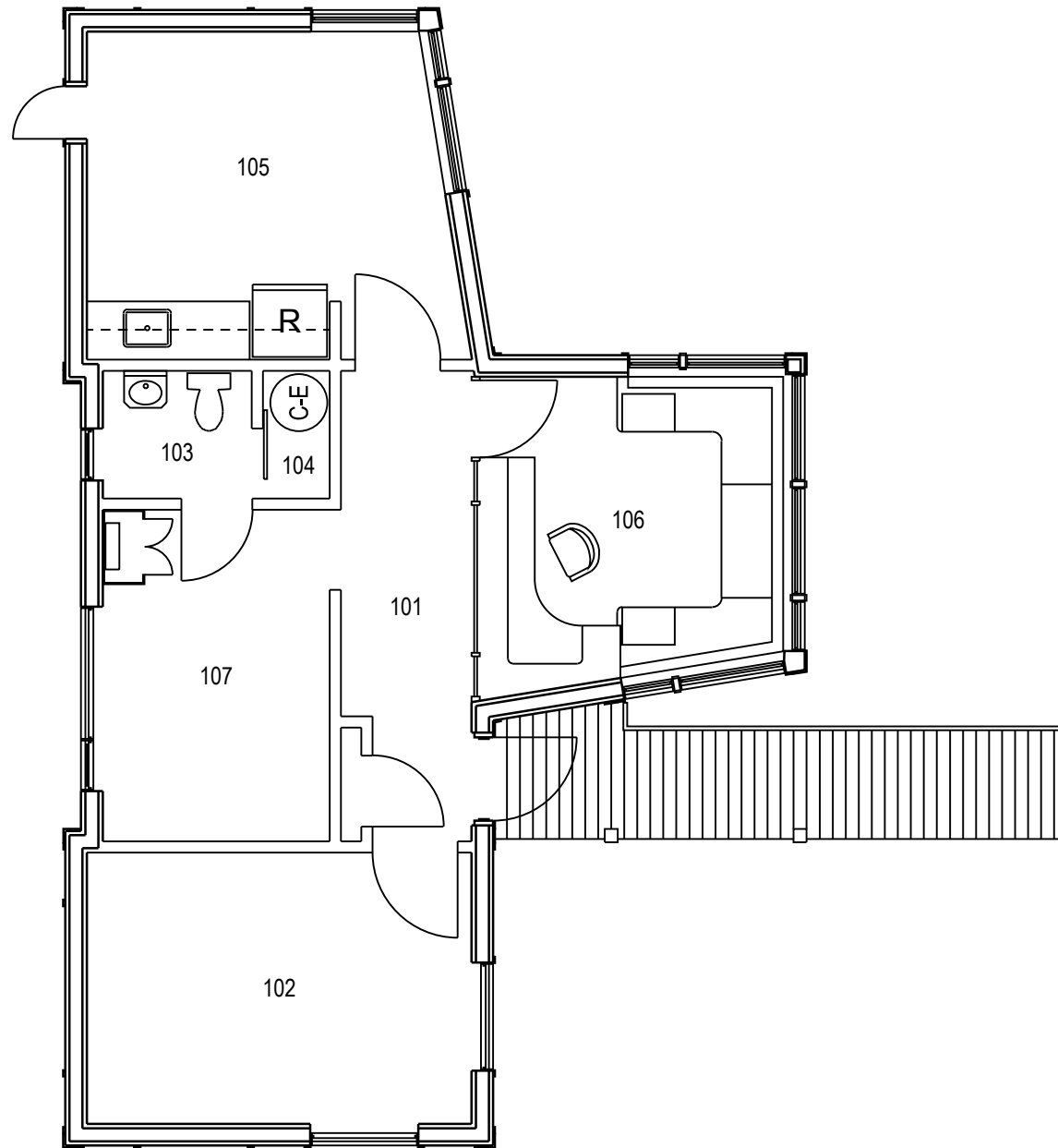

	PROJET: 097FNP VALCARTIER PROJECT:	APPROUVÉ PAR:	
	SUJET: FIRST FLOOR SUBJECT: PREMIER PLANCHER	APPROVED:	
	DATE: 2013/04/30	ÉCHELLE: SCALE:	
		NO. OTP: WBS NO.:	
		NO. DP: PF NO.:	1 de 1
		NO. DESSIN: DWG NO.:	L-V5-2621-P1

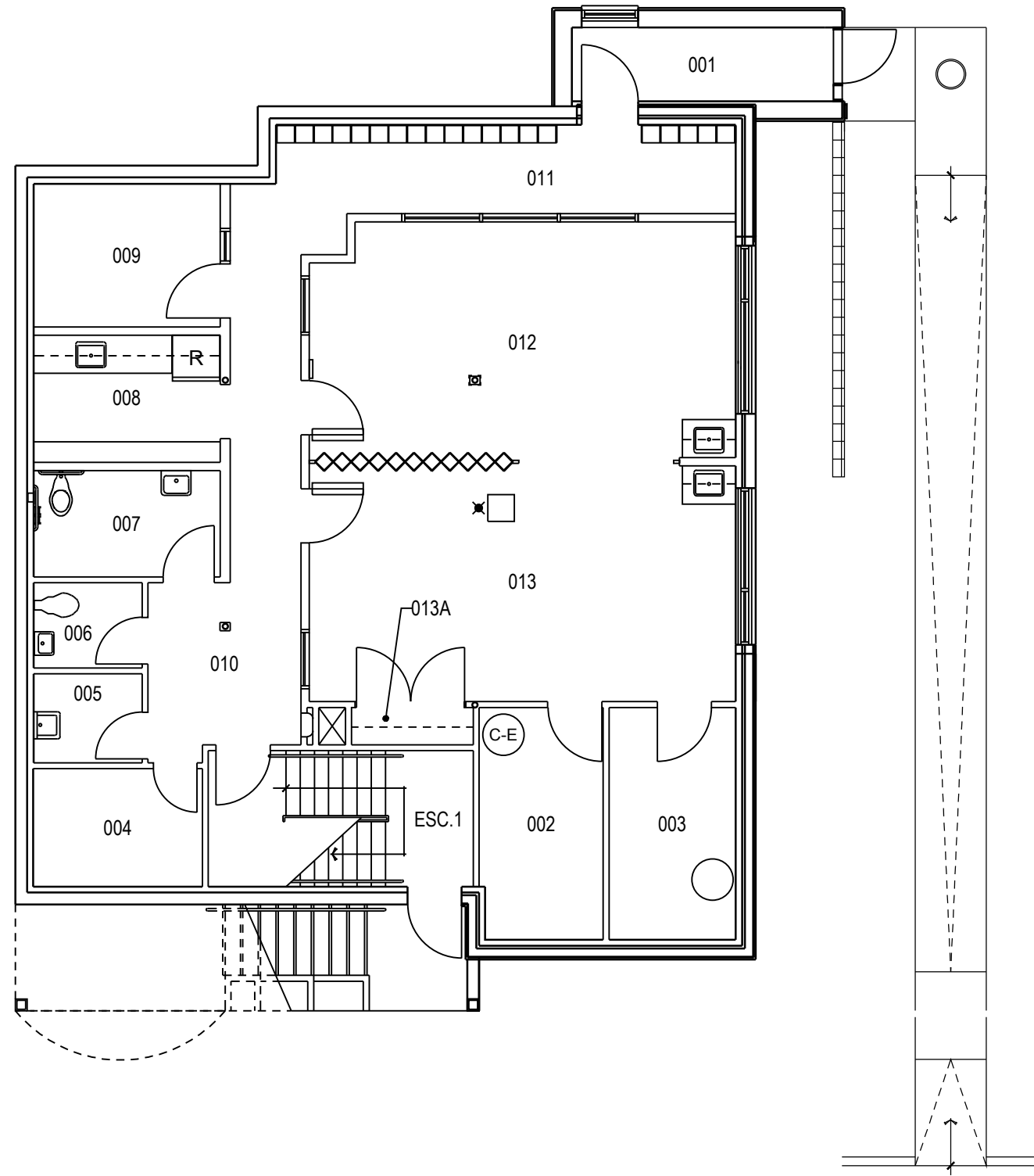

	PROJET: 098 VALCARTIER PROJECT:	APPROUVÉ PAR:	
	SUJET: BASEMENT SUBJECT: SOUS-SOL	APPROVED:	
	DATE: 2004/23/31	ÉCHELLE: SCALE:	
		NO. OTP: WBS NO.:	
		NO. DP: PF NO.:	1 de 2
		NO. DESSIN: DWG NO.:	L-V5-1302-P1

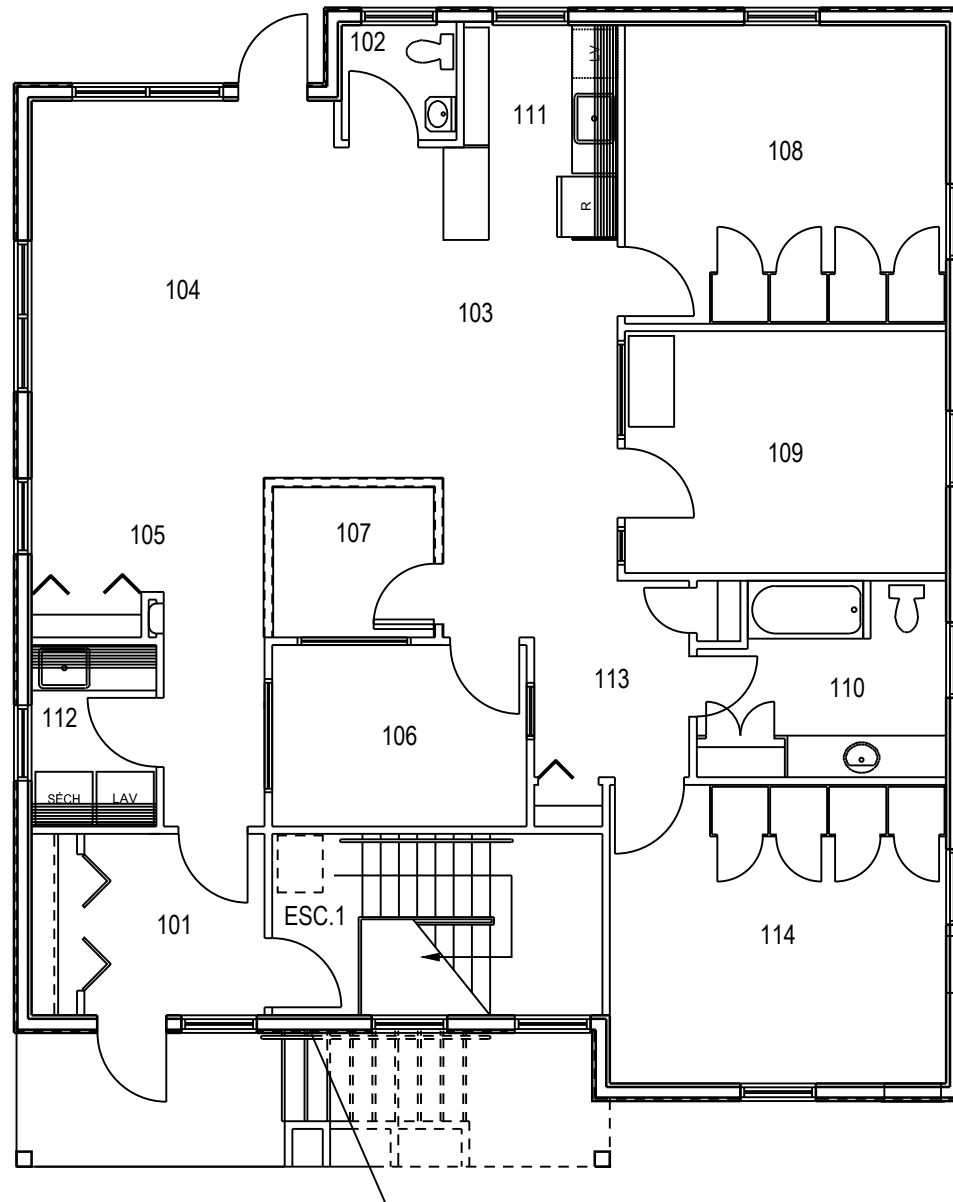

	PROJET: 098 VALCARTIER PROJECT:	APPROUVÉ PAR:	
	FIRST FLOOR	APPROVED:	
	SUJET: SUBJECT: PREMIER PLANCHER	ÉCHELLE: SCALE:	
	DATE: 2004/23/31	NO. OTP: WBS NO.:	
		NO. DP: PF NO.:	2 de 2
		NO. DESSIN: DWG NO.:	L-V5-1302-P2

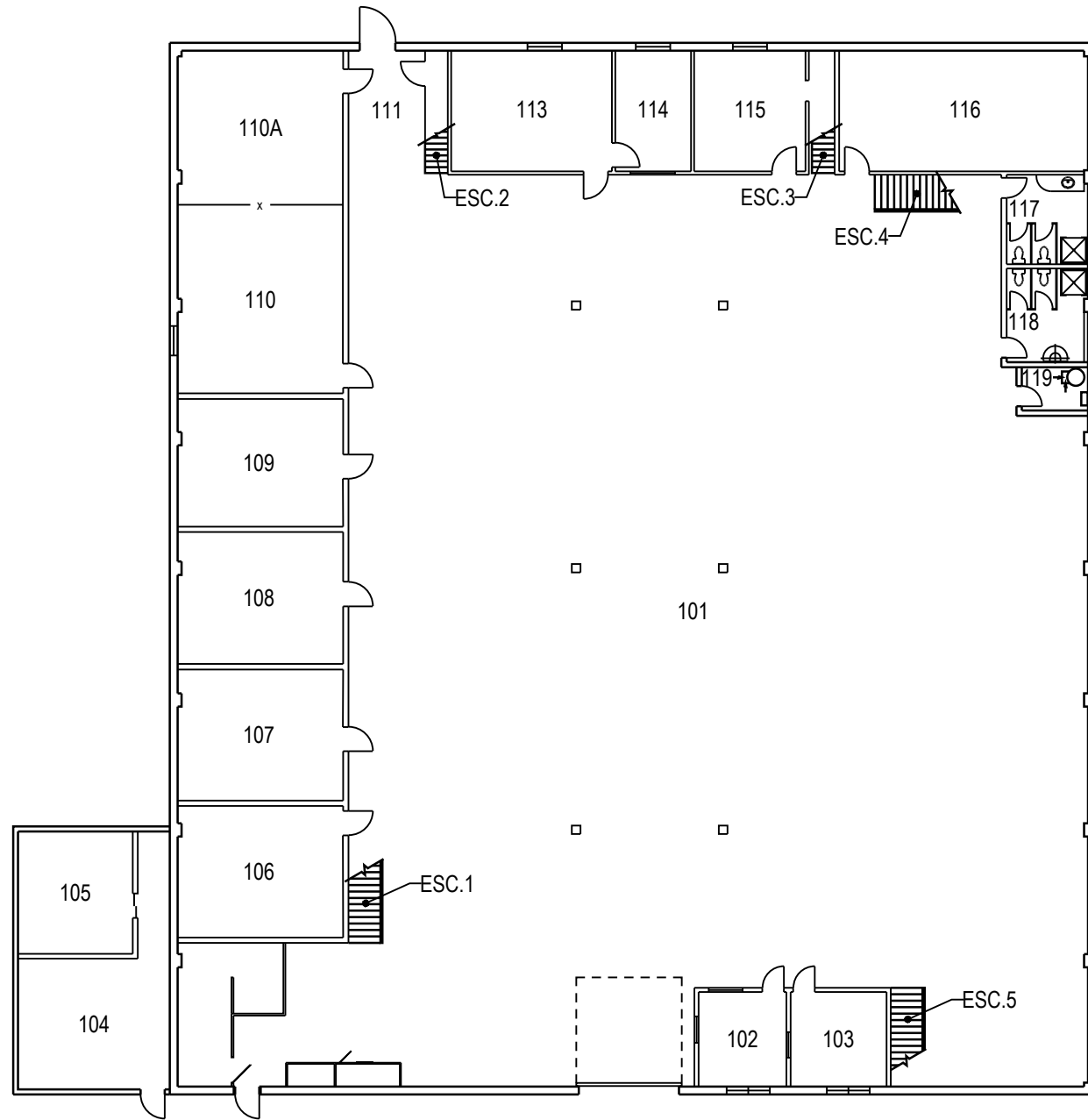

	PROJET: 103 VALCARTIER	APPROUVÉ	
	PROJECT: EXERCICES	PAR:	
	FIRST FLOOR	APPROVED:	
	SUJET: PREMIER PLANCHER	ÉCHELLE:	
	DATE: 2013/07/02	SCALE:	
	NO. OTP:		
	WBS NO.:		
	NO. DP:		
	PF NO.:		1
	NO. DESSIN:		de 3
	DWG NO.:	L-V5-2509-P1	

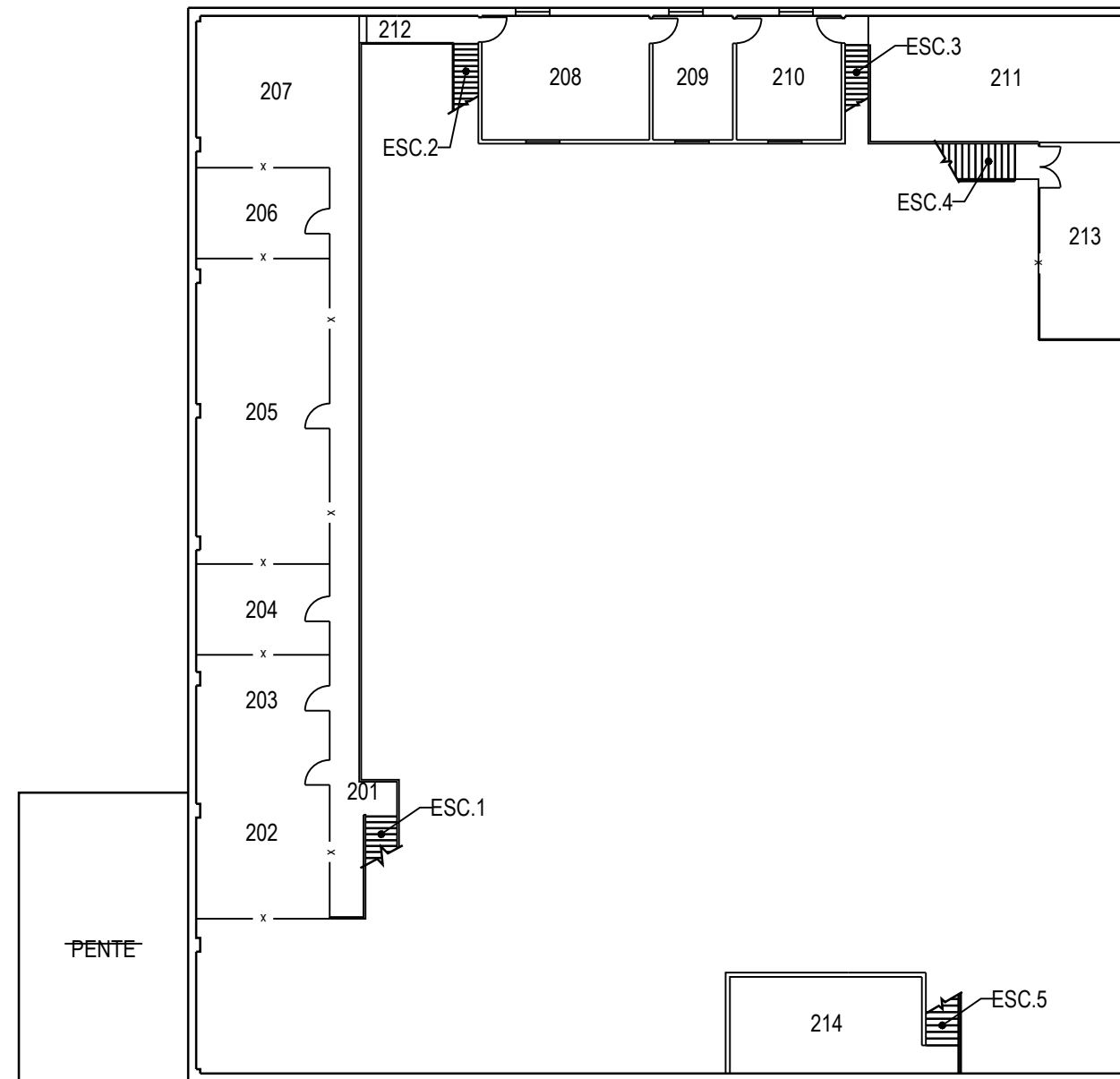

	PROJET: 103 VALCARTIER PROJECT: EXERCICES	APPROUVÉ PAR:	
	SUJET: SECOND FLOOR SUBJECT: DEUXIÈME PLANCHER	APPROVED:	
	DATE: 2013/07/02	ÉCHELLE: SCALE:	
		NO. OTP: WBS NO.:	
		NO. DP: PF NO.:	2 de 3
		NO. DESSIN: DWG NO.:	L-V5-2509-P2

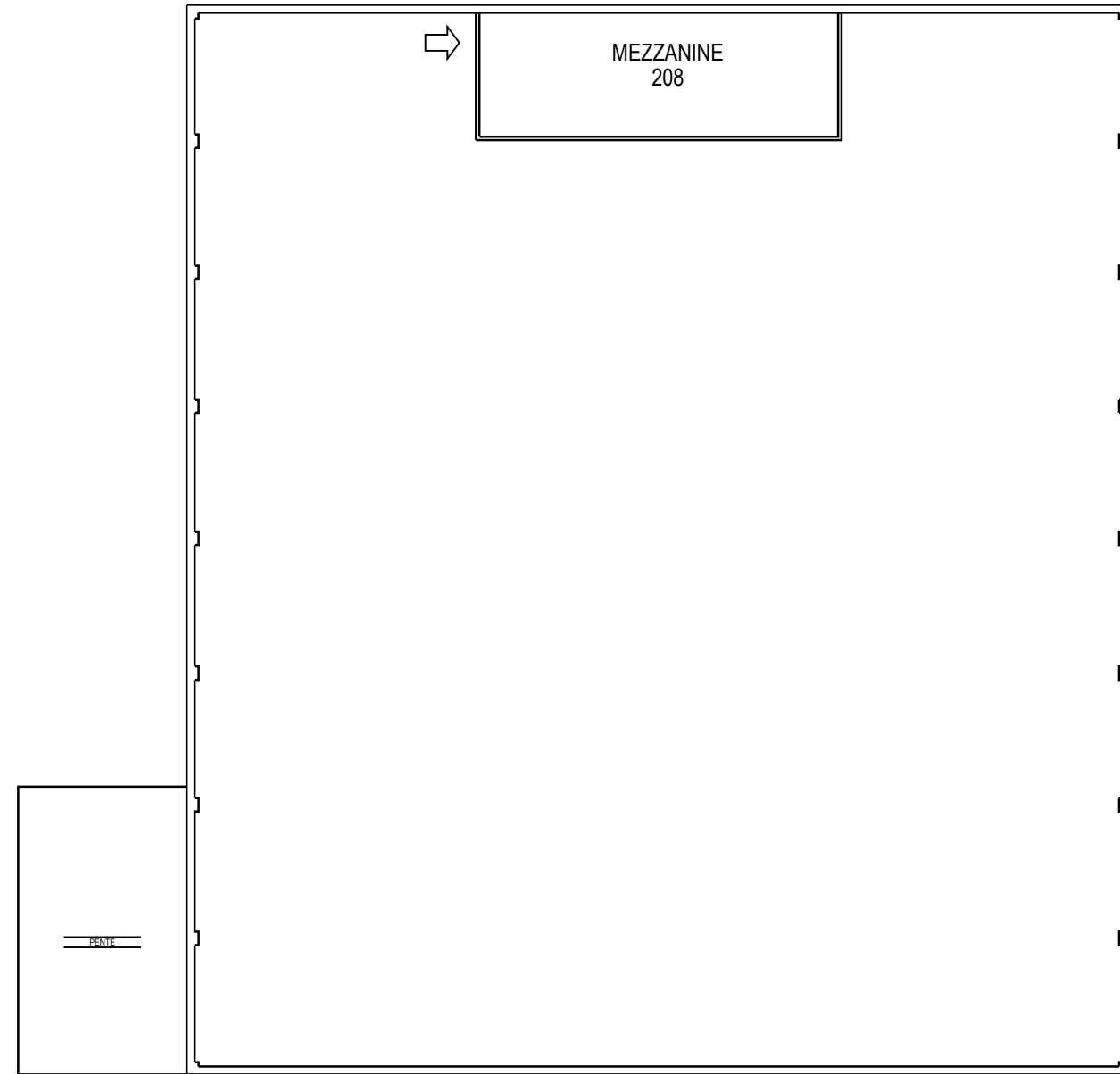

MEZZANINE

	PROJET: 103 VALCARTIER PROJECT:	APPROUVÉ PAR:	
	SUJET: MEZZANINE SUBJECT:	APPROVED:	
	DATE: 2013/07/02	ÉCHELLE: SCALE:	
		NO. OTP: WBS NO.:	
		NO. DP: PF NO.:	3 de 3
		NO. DESSIN: DWG NO.:	L-V5-2509-P3

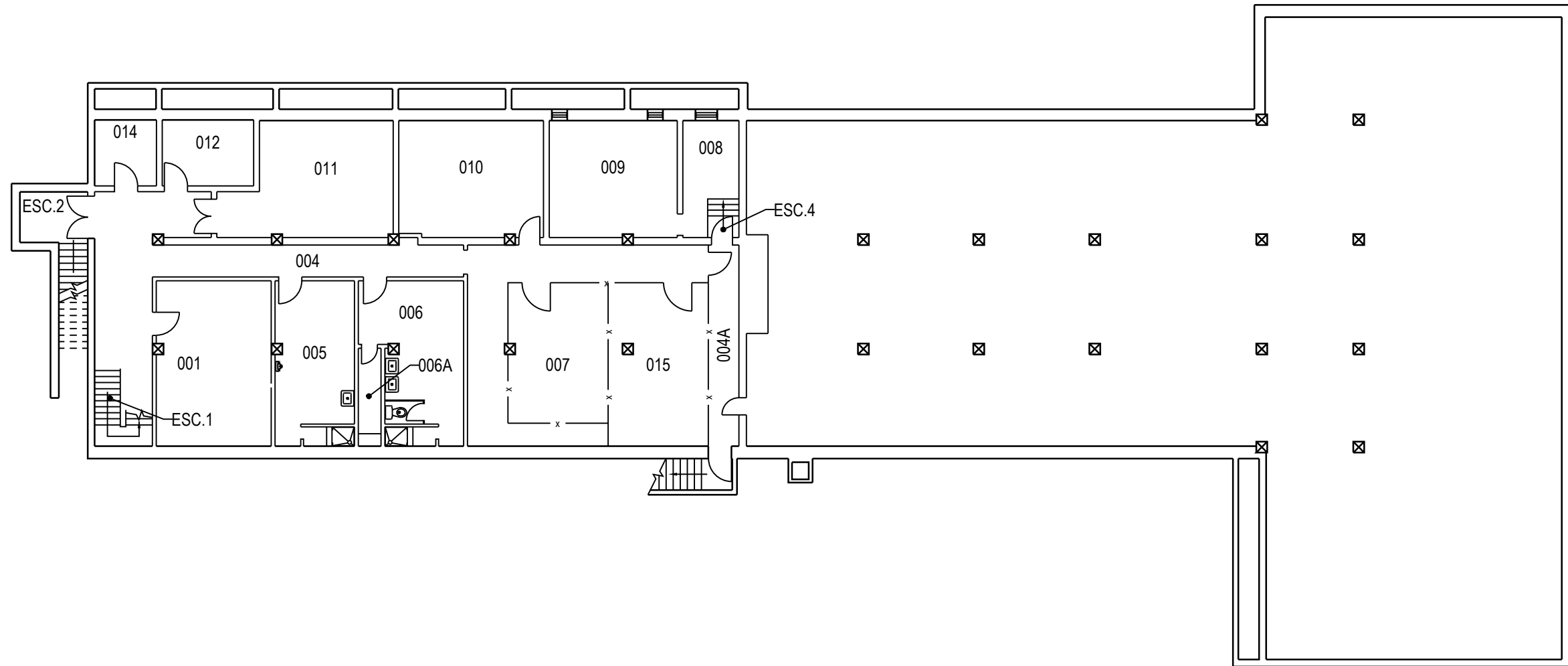

	PROJET: 104 VALCARTIER PROJECT: ADMINISTRATION 5IÈME AMBULANCE	APPROUVÉ PAR: APPROVED:	
	SUJET: BASEMENT SUBJECT: SOUS-SOL	ÉCHELLE: SCALE:	
	DATE: 2006/10/25	NO. OTP: WBS NO.:	
		NO. DP: PF NO.:	1 de 2
		NO. DESSIN: DWG NO.:	L-V5-4702-P1

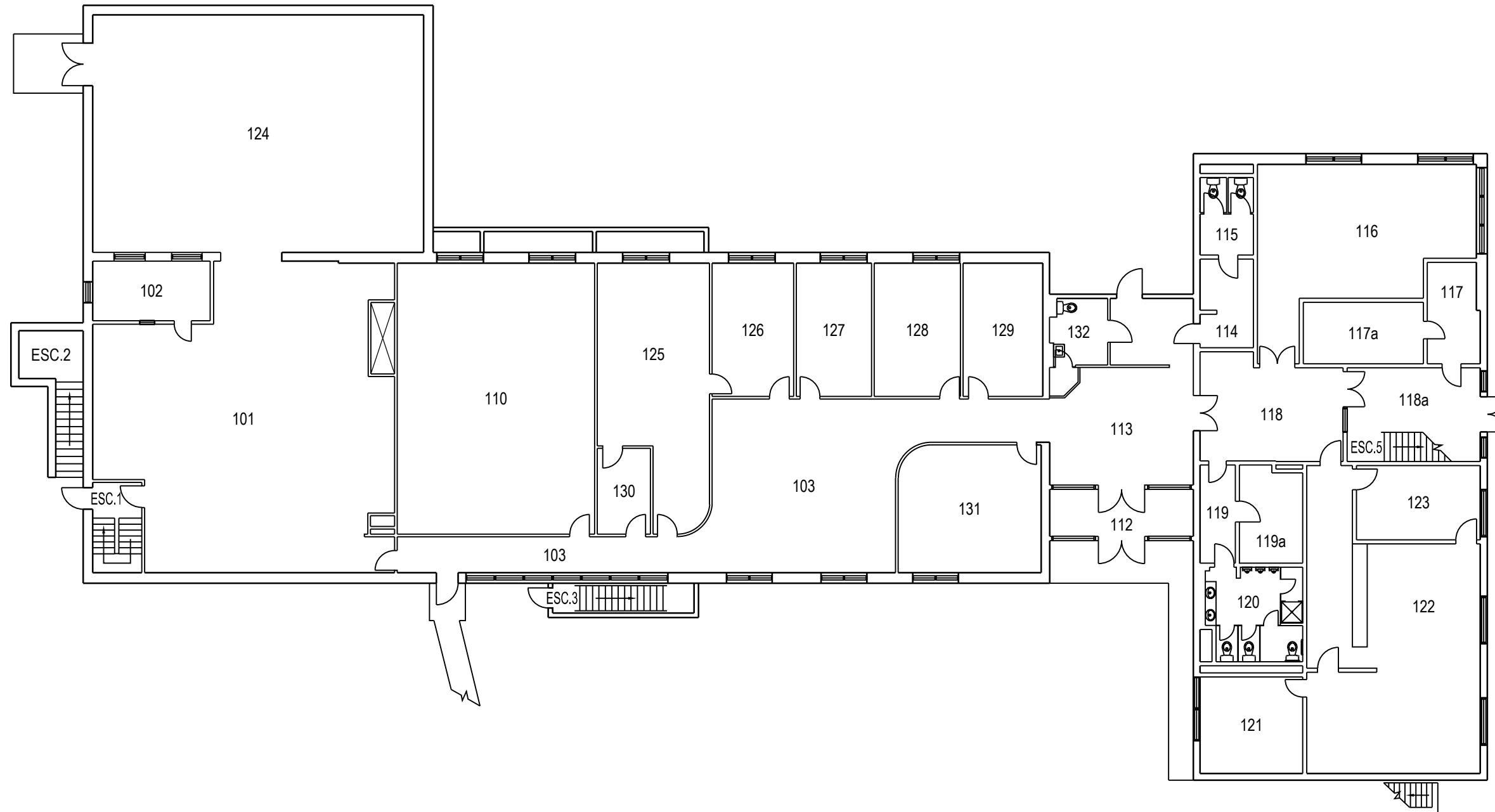

	PROJET: 104 VALCARTIER PROJECT: ADMINISTRATION 5IÈME AMBULANCE	APPROUVÉ PAR: APPROVED:	
	SUJET: FIRST FLOOR SUBJECT: PREMIER PLANCHER	ÉCHELLE: SCALE:	
	DATE: 2006/10/25	NO. OTP: WBS NO.:	
		NO. DP: PF NO.:	2 de 2
		NO. DESSIN: DWG NO.:	L-V5-4702-P2

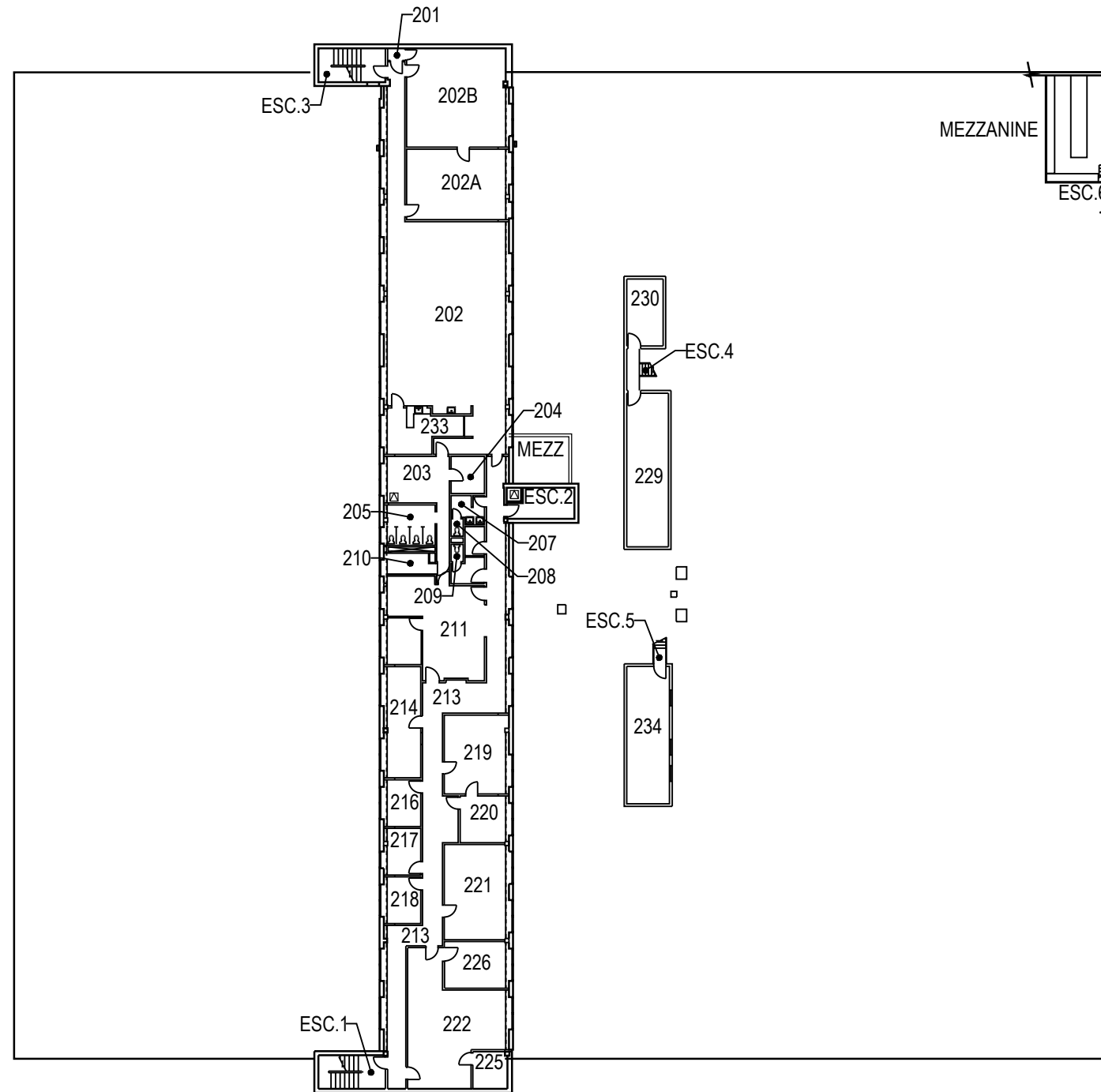

	PROJET: 110 VALCARTIER	APPROUVÉ	
	PROJECT: SERVICE TRANSPORT	PAR:	
	SUJET: SECOND FLOOR	APPROVED:	
	SUBJECT: DEUXIÈME PLANCHER	ÉCHELLE:	
	DATE: 2012/12/12	SCALE:	
		NO. OTP:	
		WBS NO.:	
		NO. DP:	
		PF NO.:	2
		NO. DESSIN:	L-V5-2507-P2
		DWG NO.:	de 2

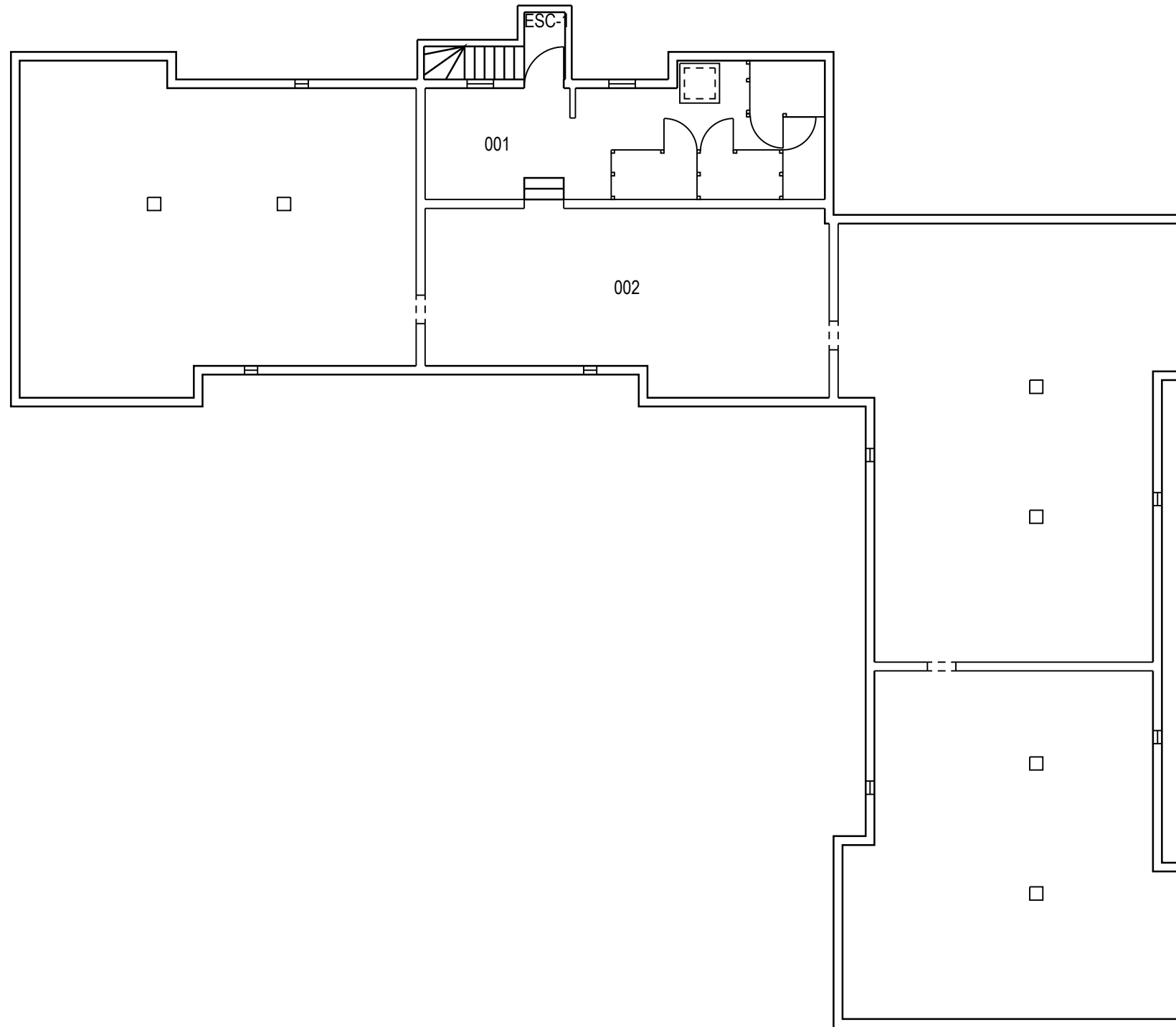

	PROJET: 117 VALCARTIER PROJECT:	APPROUVÉ PAR:	
	SUJET: SOUS-SOL BASEMENT SUBJECT:	APPROVED:	
	DATE: 2008/07/11	ÉCHELLE: SCALE:	
		NO. OTP: WBS NO.:	
		NO. DP: PF NO.:	1 de 2
		NO. DESSIN: DWG NO.:	L-V5-6610-P1

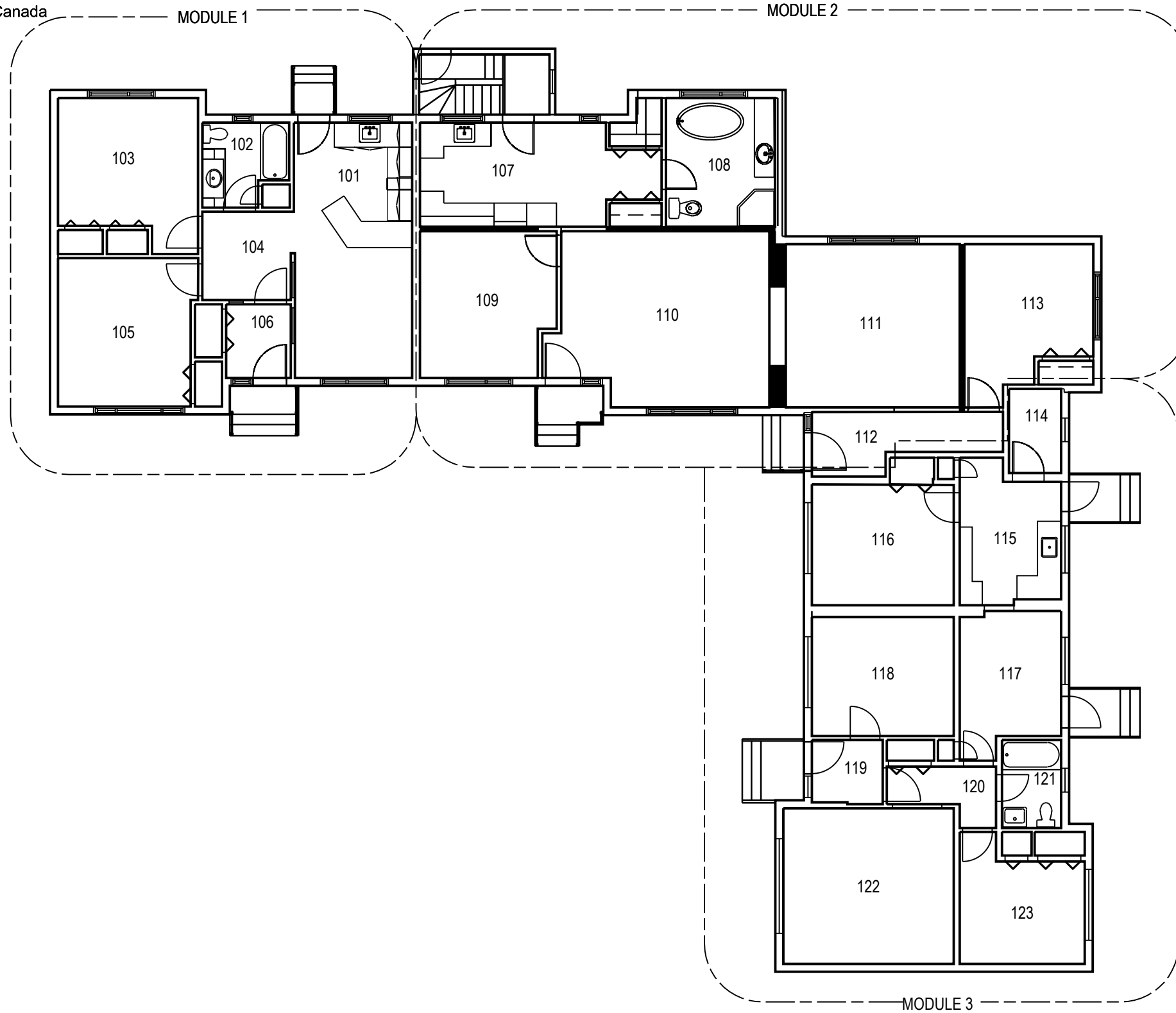

	PROJET: 117 VALCARTIER PROJECT:	APPROUVÉ PAR:	
	SUJET: FIRST FLOOR SUBJECT: PREMIER PLANCHER	APPROVED:	
	DATE: 2008/07/11	ÉCHELLE: SCALE:	
		NO. OTP: WBS NO.:	
		NO. DP: PF NO.:	2 / de 2
		NO. DESSIN: DWG NO.:	L-V5-6610-P2

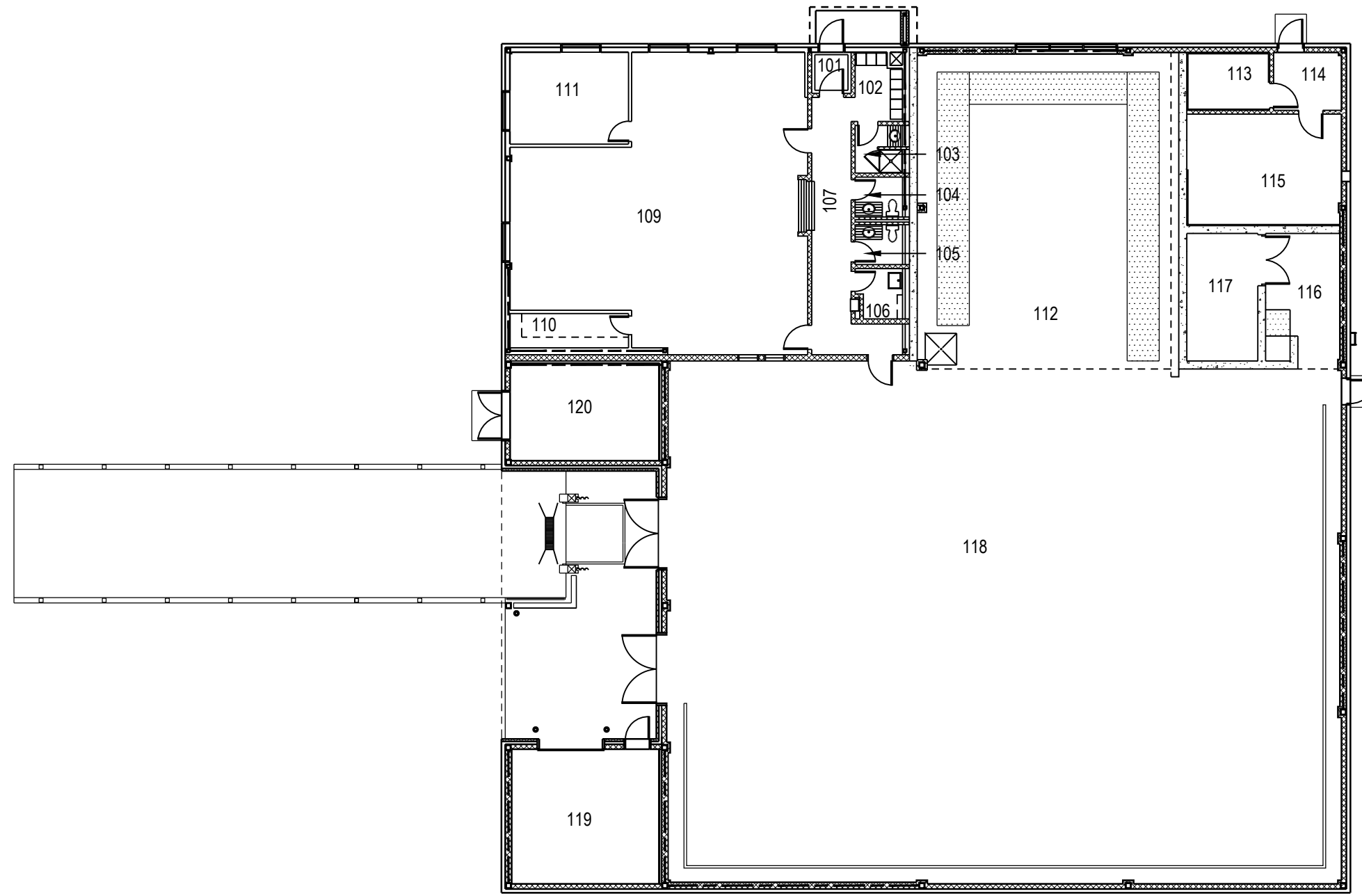

	PROJET: VCMAG118 VALCARTIER	APPROUVÉ	X.X.	
	PROJECT: TRANSIT MUNITIONS	PAR:		
	SUJET: FIRST FLOOR	APPROVED:	X.X.	
	SUBJECT: PREMIER PLANCHER	ÉCHELLE:		
	DATE: 2004/12/14	SCALE:		
		NO. OTP:		
		WBS NO.:		
		NO. DP:		
		PF NO.:		1 de 1
		NO. DESSIN:		
		DWG NO.:		L -V5-7674 - P1

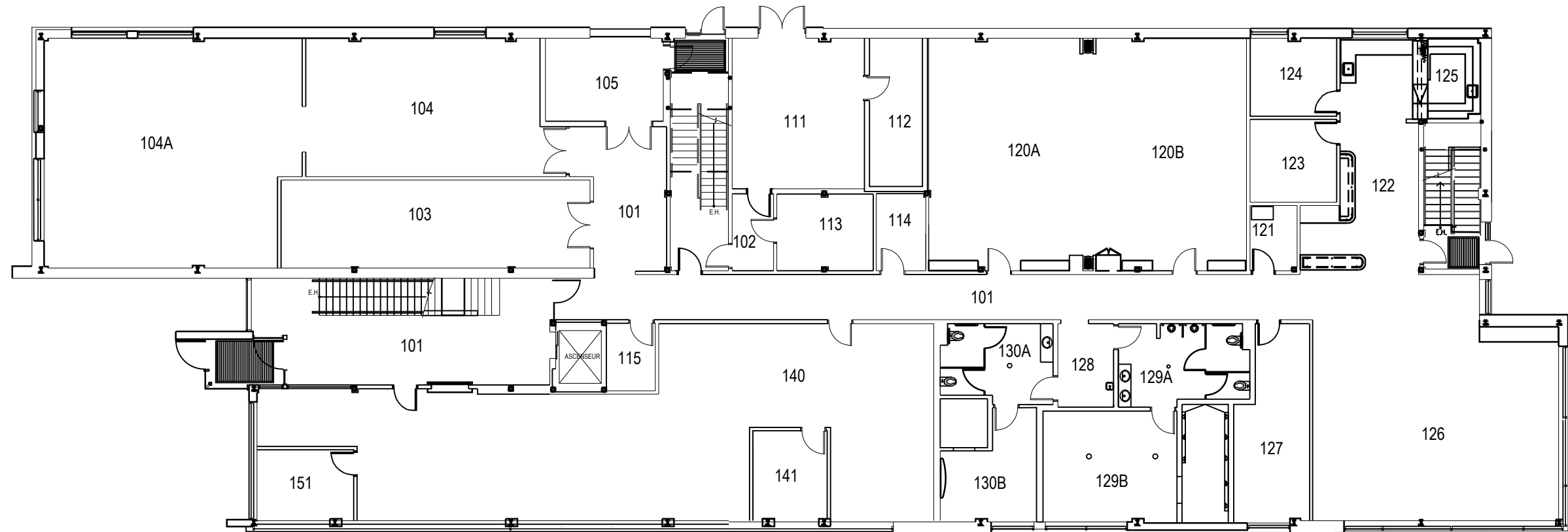

	PROJET: 133 VALCARTIER PROJECT: QUARTIER GÉNÉRAL - QG CISQFT	APPROUVÉ PAR: APPROVED:	
	SUJET: FIRST FLOOR SUBJECT: PREMIER PLANCHER	ÉCHELLE: SCALE:	
	DATE: 2011/02/17	NO. OTP: WBS NO.:	
		NO. DP: PF NO.:	
		NO. DESSIN: DWG NO.:	L-V5-0115-P1

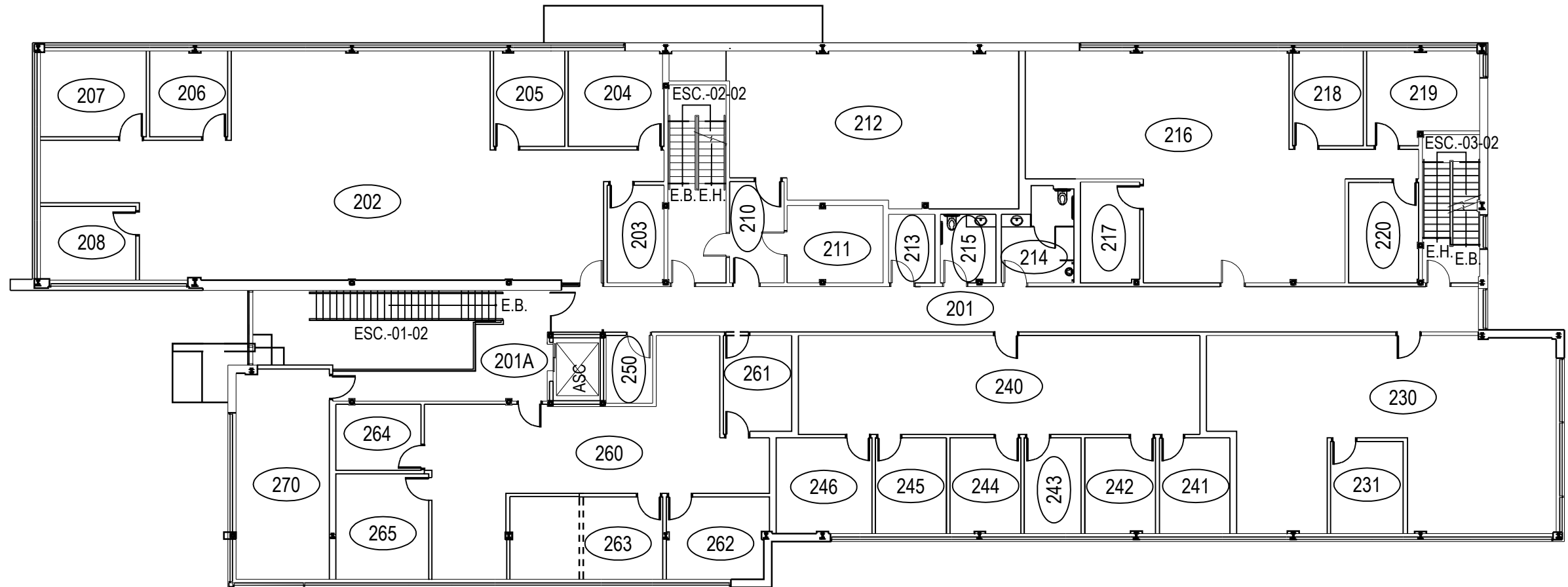

	PROJET: 133 VALCARTIER PROJECT: QUARTIER GÉNÉRAL - QG CISQFT	APPROUVÉ PAR: []	
	SUJET: SECOND FLOOR SUBJECT: DEUXIÈME PLANCHER	APPROVED: []	
		ÉCHELLE: []	
		SCALE: []	
		NO. OTP: [] WBS NO.: []	
	NO. DP: [] PF NO.: []		2 / de 3
DATE: 2011/02/17		NO. DESSIN: L-V5-0115-P2	DWG NO.: []

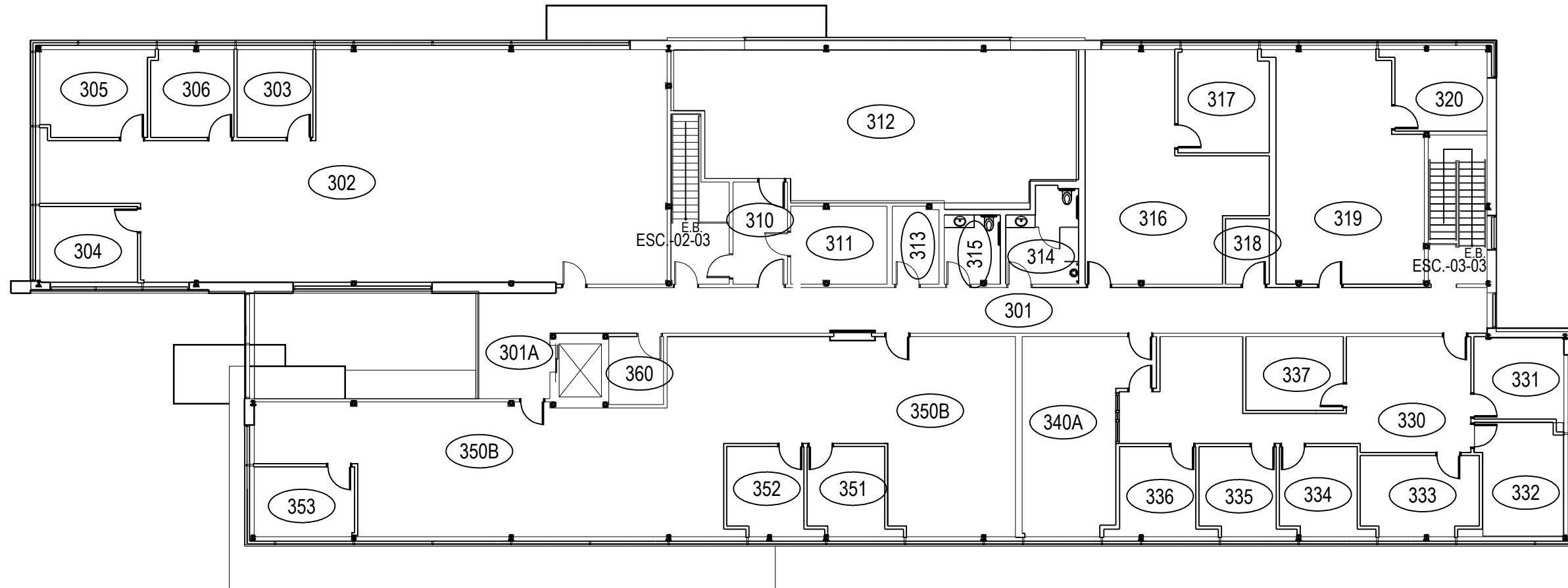

	PROJET: 133 VALCARTIER PROJECT: QUARTIER GÉNÉRAL - QG CISQFT	APPROUVÉ PAR: APPROVED:	
	SUJET: THIRD FLOOR SUBJECT: TROISIÈME PLANCHER	ÉCHELLE: SCALE:	
		NO. OTP: WBS NO.:	
		NO. DP: PF NO.:	
	DATE: 2011/02/17	NO. DESSIN: DWG NO.:	L-V5-0115-P3

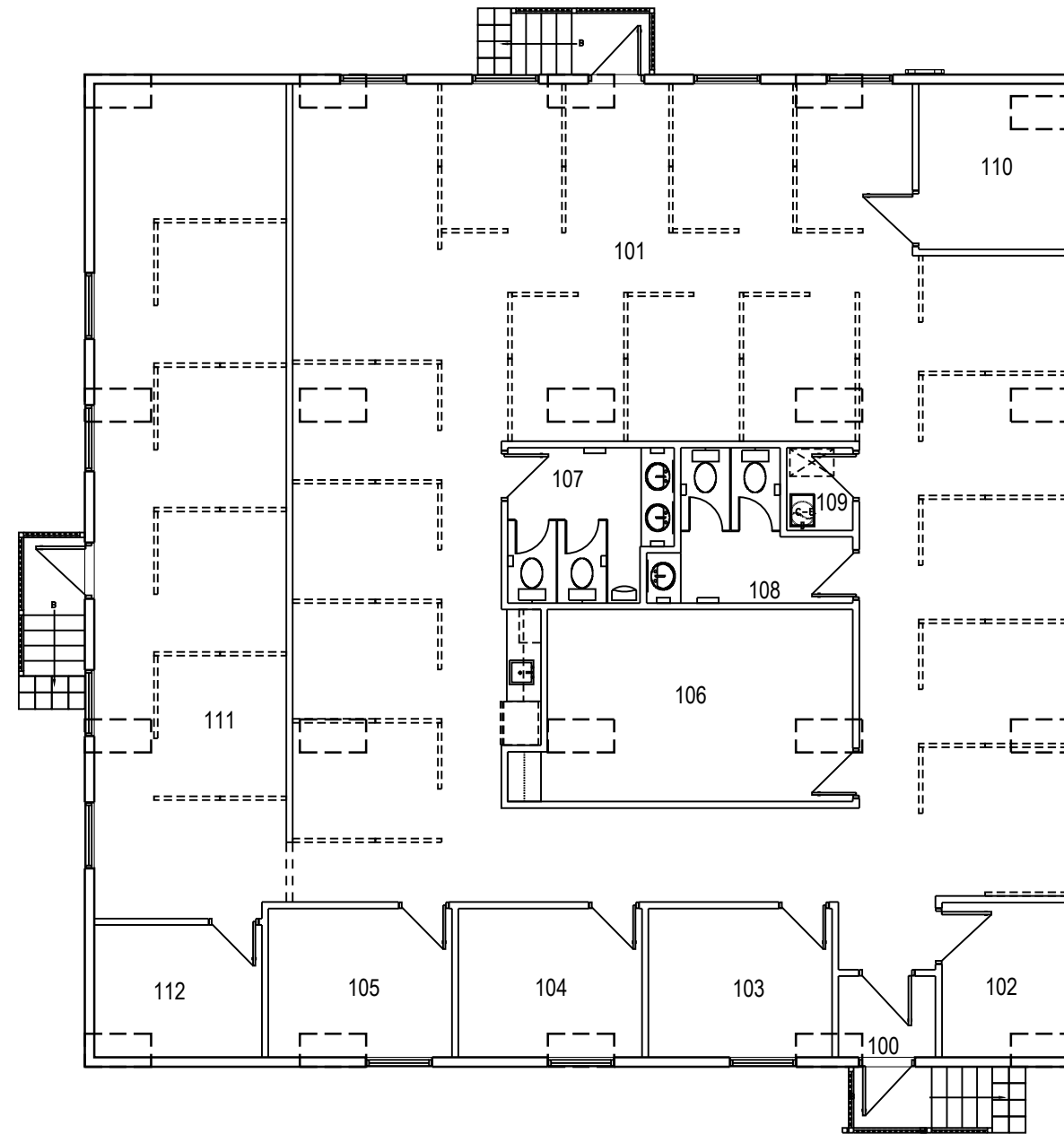

	PROJET: T142 VALCARTIER	APPROUVÉ	
	PROJECT: CDC	PAR:	
	FIRST FLOOR	APPROVED:	
	SUJET:	ÉCHELLE:	
	SUBJECT: PREMIER PLANCHER	SCALE:	
	DATE: 2011/10/18	NO. OTP:	
		WBS NO.:	
		NO. DP:	
		PF NO.:	1 / de 1
		NO. DESSIN:	L-V5-6176-P1
		DWG NO.:	

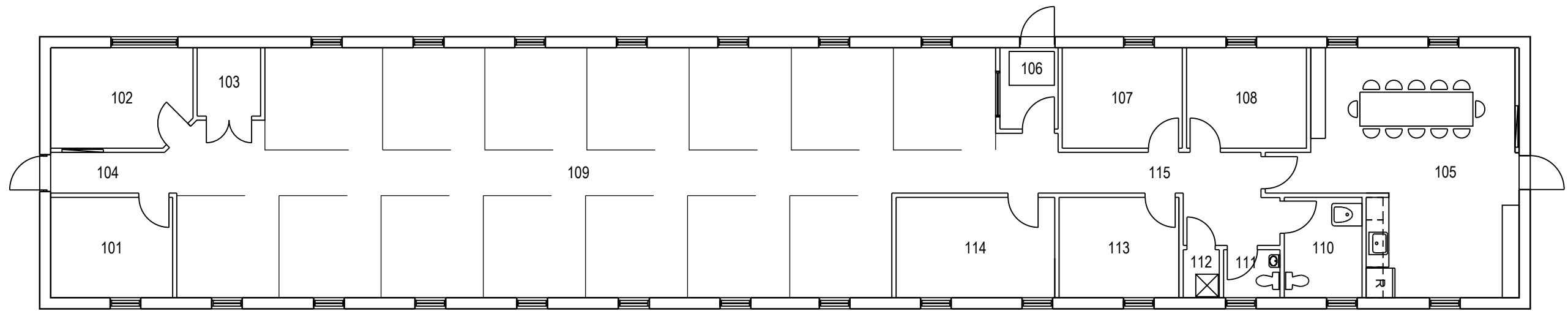

	PROJET: 143 VALCARTIER PROJECT: BUREAU / ENTREPÔT OFFICE WAREHOUSE	APPROUVÉ PAR: APPROVED:	
	SUJET: FIRST FLOOR SUBJECT: PREMIER PLANCHER	ÉCHELLE: SCALE:	
		NO. OTP: WBS NO.:	
		NO. DP: PF NO.:	1 de 1
	DATE: 2013/06/17	NO. DESSIN: DWG NO.:	L-V5-8205-P1

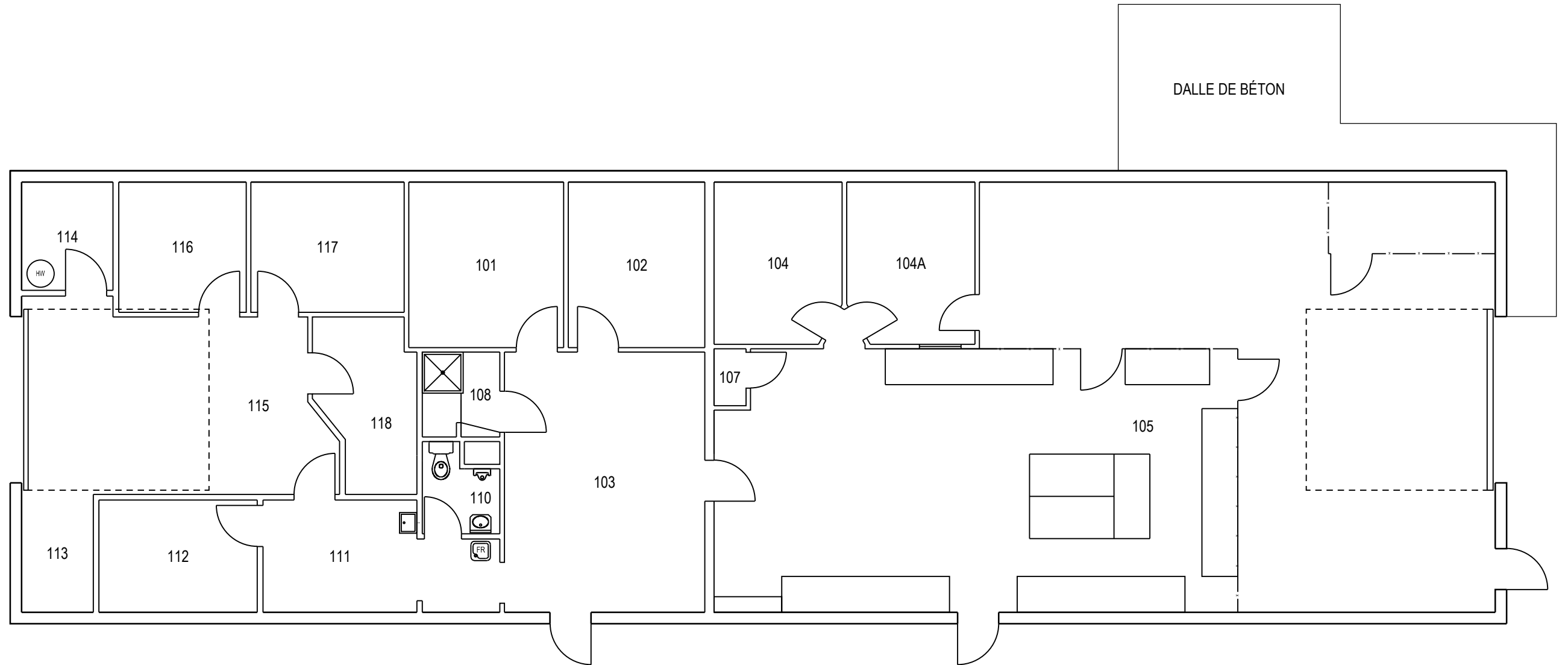

	PROJET: 162 VALCARTIER PROJECT: ATELIER ET ENTREPÔT SHOP WAREHOUSE	APPROUVÉ PAR:	
	SUJET: FIRST FLOOR SUBJECT: PREMIER PLANCHER	APPROVED:	
	DATE: 2013/07/09	ÉCHELLE: SCALE:	
		NO. OTP: WBS NO.:	
		NO. DP: PF NO.:	1 de 1
		NO. DESSIN: DWG NO.:	L-V5-8231-P1

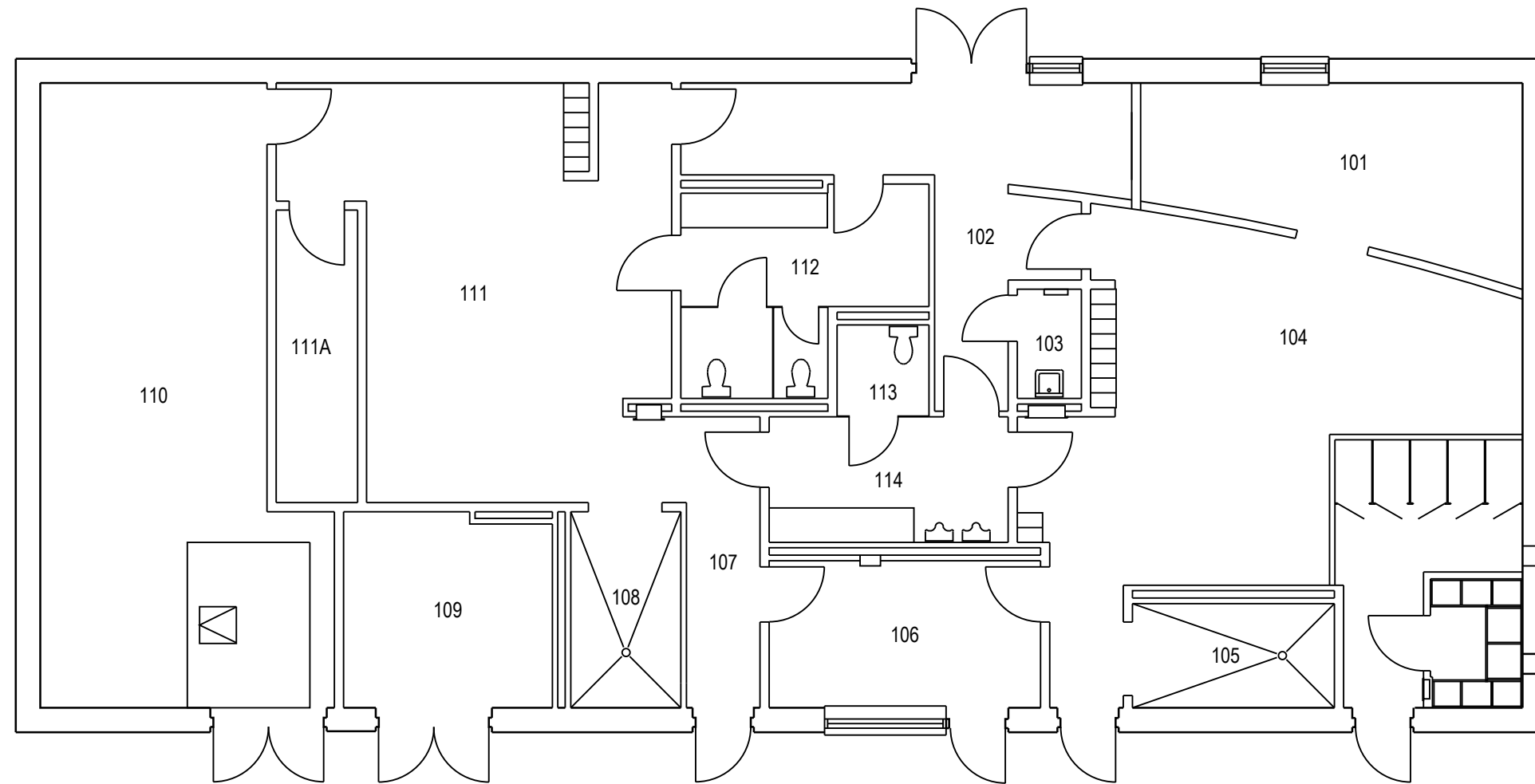

	PROJET: 173 VALCARTIER PROJECT: PISCINE POOL	APPROUVÉ PAR: APPROVED:	
	SUJET: FIRST FLOOR SUBJECT: PREMIER PLANCHER	ÉCHELLE: SCALE:	
		NO. OTP: WBS NO.:	
		NO. DP: PF NO.:	1 de 1
	DATE: 2012/05/15	NO. DESSIN: DWG NO.:	L-V5-8916-P1

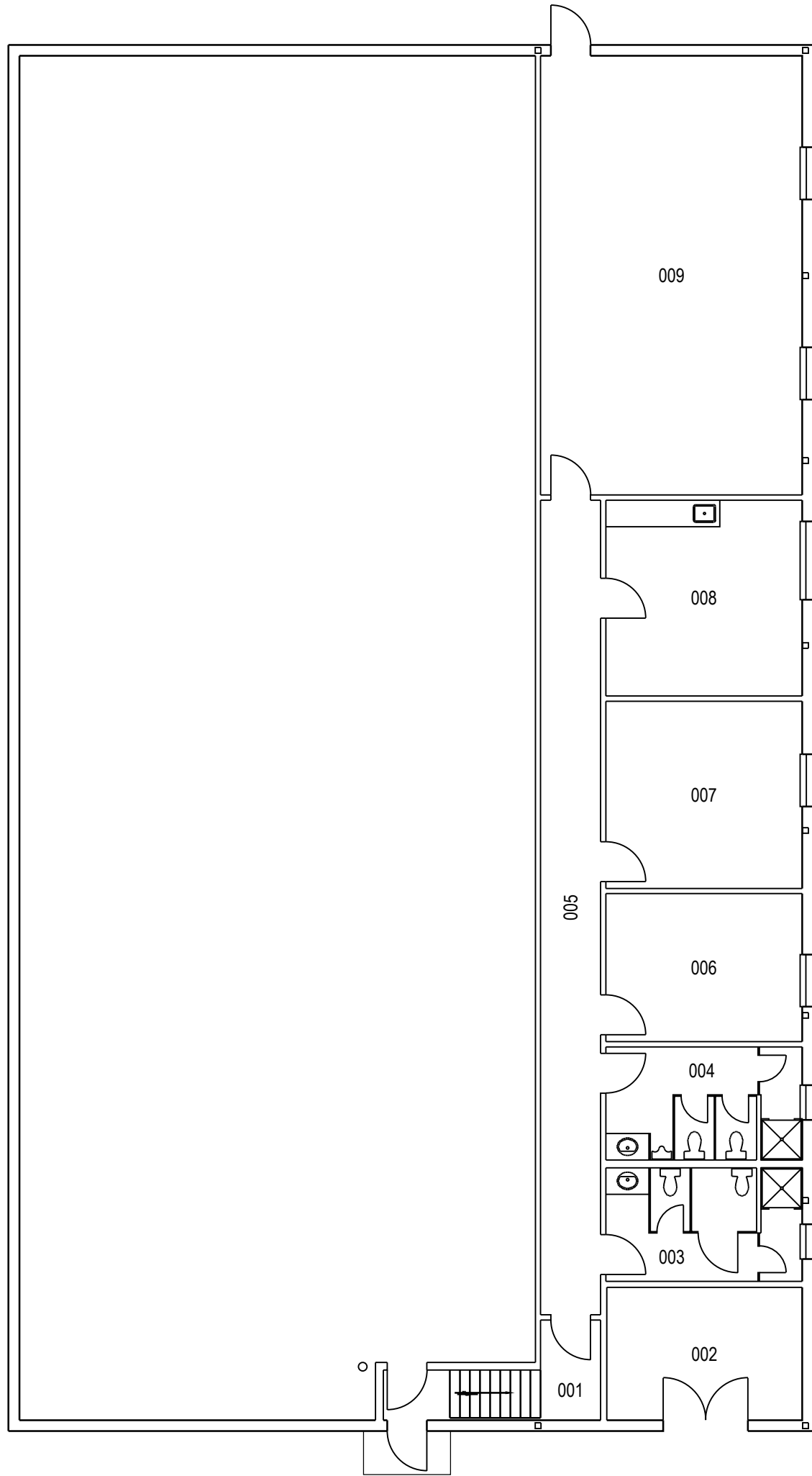

PROJET: 175 VALCARTIER
 PROJECT: GARAGE (CLINIQUE DENTAIRE)

SUJET: BASEMENT
 SUBJECT: SOUS-SOL

DATE: 2013/04/30

APPROUVÉ PAR: APPROVED:	
ÉCHELLE: SCALE:	
NO. OTP: WBS NO.:	
NO. DP: PF NO:	1 / de 2
NO. DESSIN: DWG NO.:	L-V5-2527-P1

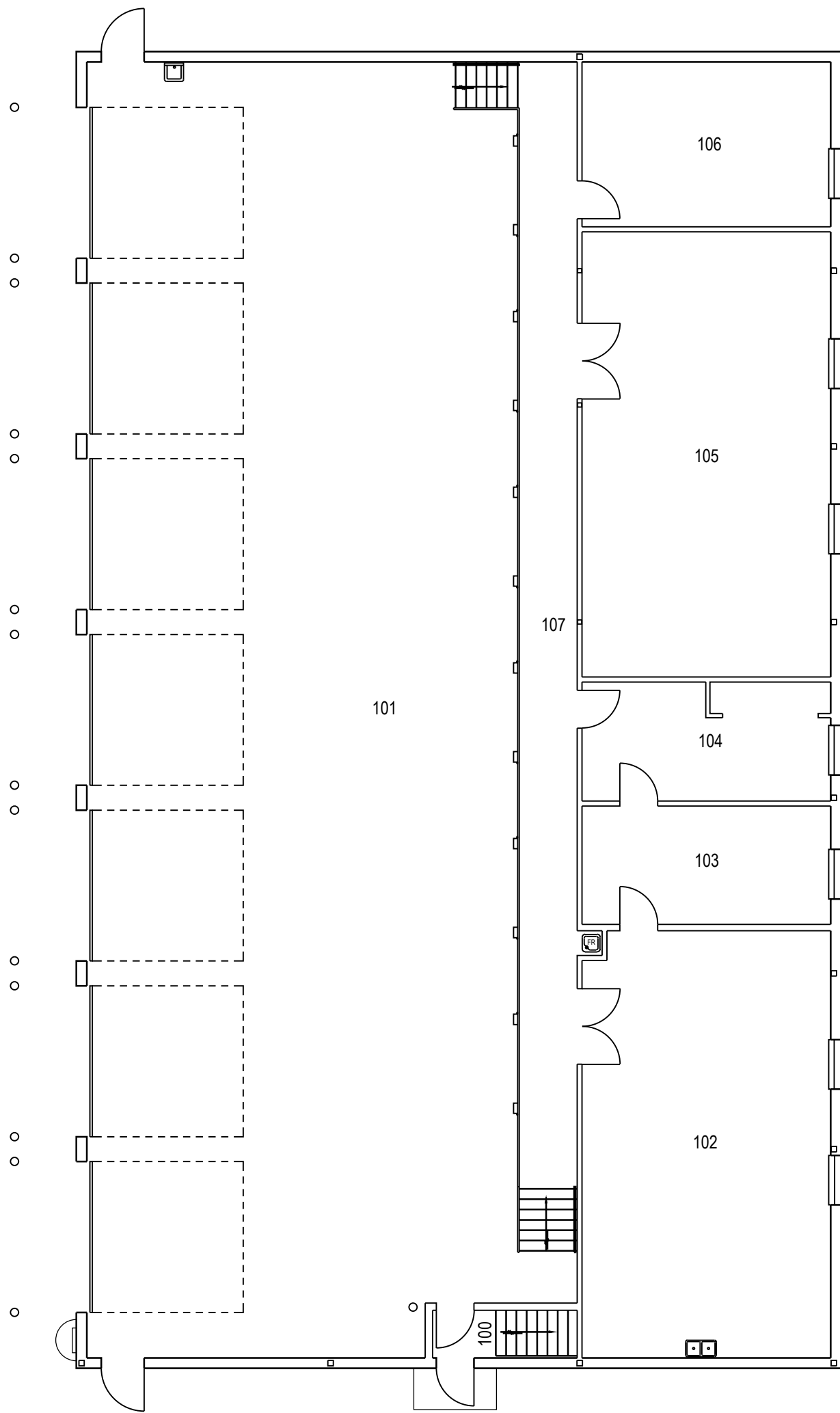

PROJET: 175 VALCARTIER
 PROJECT: GARAGE (CLINIQUE DENTAIRE)
 SUJET: FIRST FLOOR
 SUBJECT: PREMIER PLANCHER
 DATE: 2013/04/30

APPROUVÉ
 PAR:
 APPROVED:
 ÉCHELLE:
 SCALE:
 NO. OTP:
 WBS NO.:
 NO. DP:
 PF NO:
 NO. DESSIN:
 DWG NO.:

L-V5-2527-P2

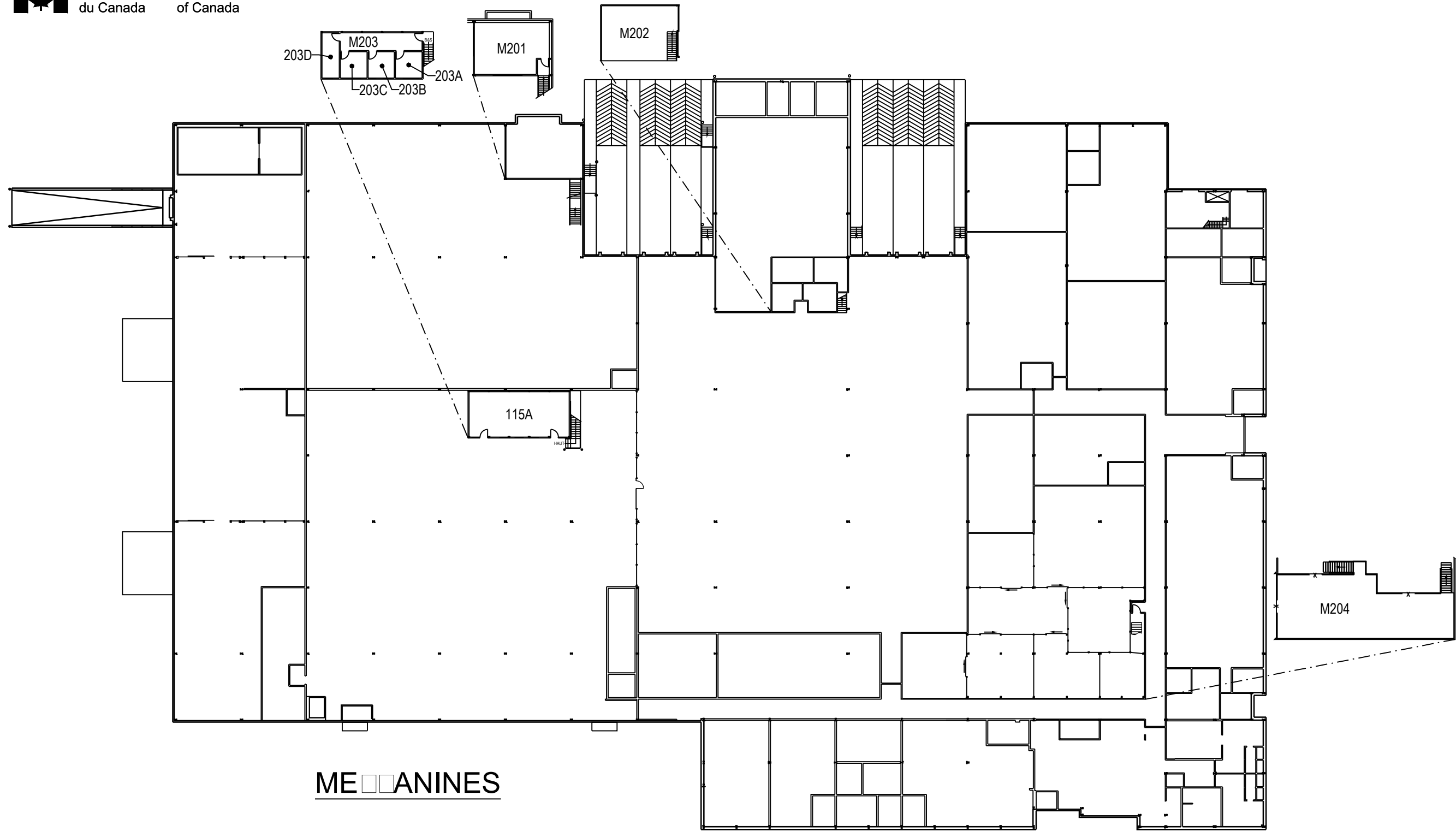

MECANINES

	PROJET: 188 VALCARTIER PROJECT: APPROVISIONNEMENT	APPROUVÉ PAR: APPROVED:	
	SUJET: FIRST FLOOR SUBJECT: PREMIER PLANCHER	ÉCHELLE: SCALE:	
	DATE: 2006/12/08	NO. OTP: WBS NO.:	
		NO. DP: PF NO.:	2 de 2
		NO. DESSIN: DWG NO.:	L-V5-8259-P2

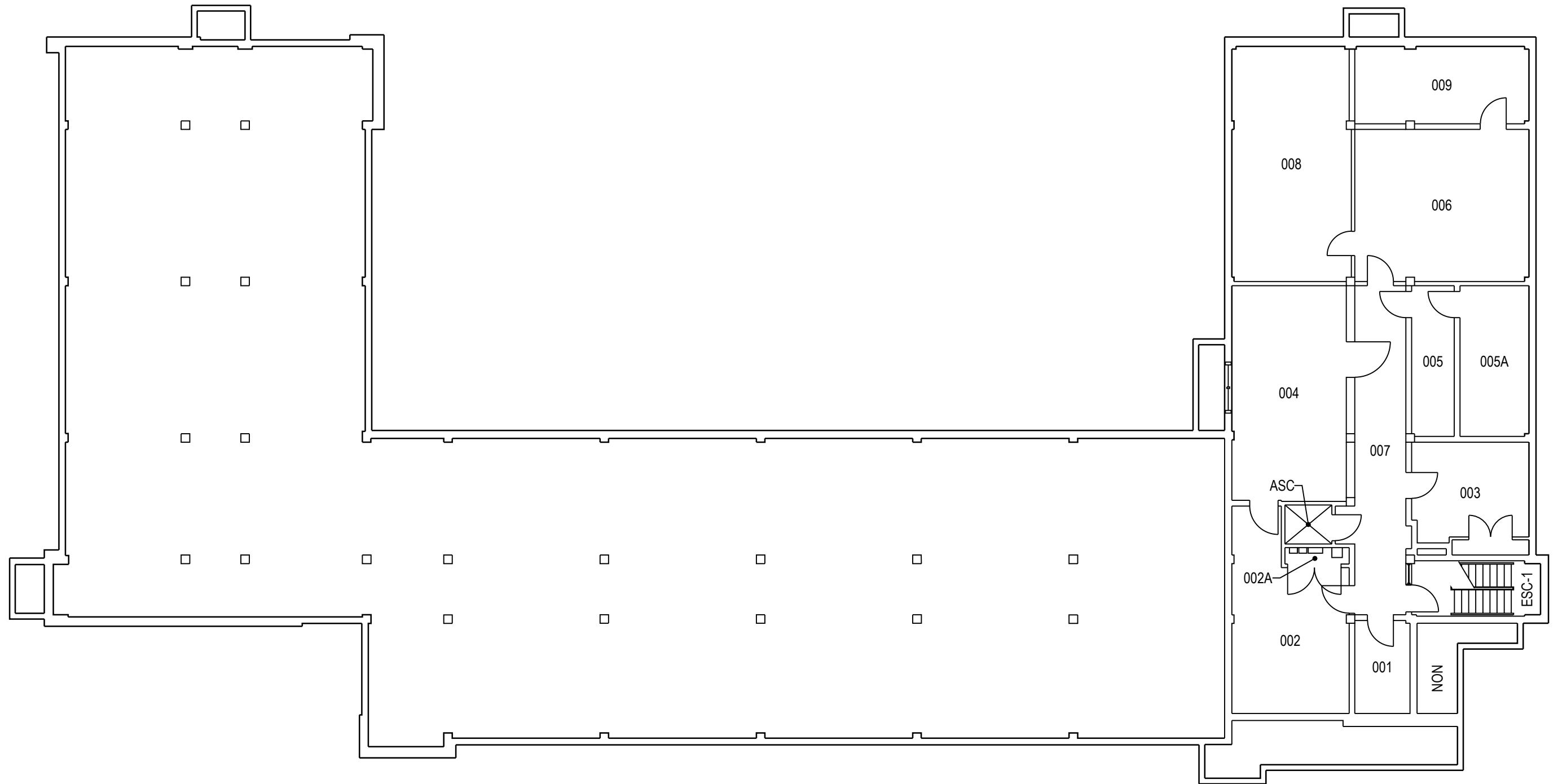

	PROJET: 200 VALCARTIER PROJECT: ADMINISTRATION	APPROUVÉ PAR: APPROVED:	
	SUJET: BASEMENT SUBJECT: SOUS-SOL	ÉCHELLE: SCALE:	
	DATE: 2006/11/22	NO. OTP: WBS NO.:	
		NO. DP: PF NO.:	1 de 3
		NO. DESSIN: DWG NO.:	L-V5-0102-P1

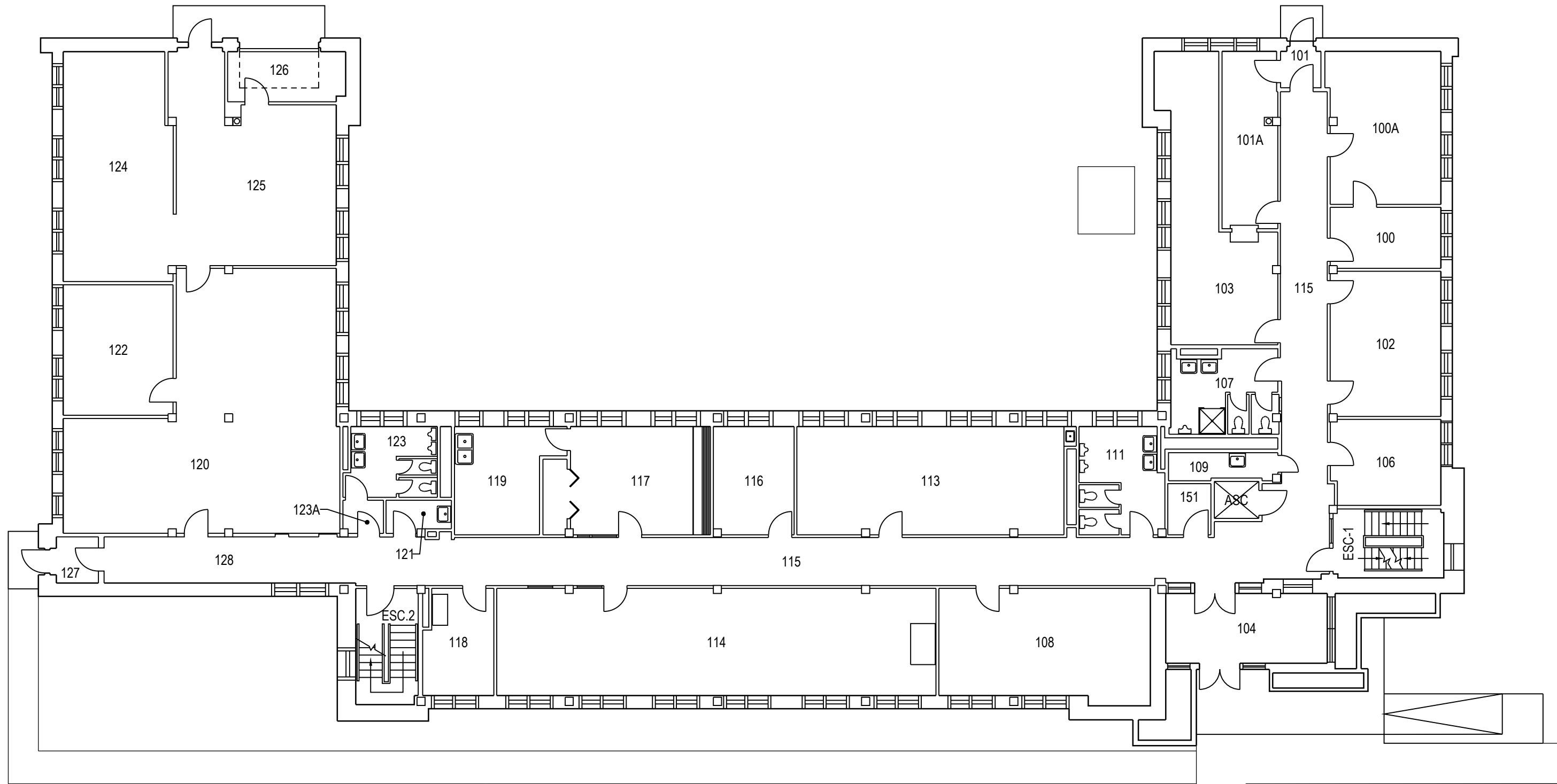

	PROJET: 200 VALCARTIER PROJECT: ADMINISTRATION	APPROUVÉ PAR: APPROVED:	
	SUJET: FIRST FLOOR SUBJECT: PREMIER PLANCHER	ÉCHELLE: SCALE:	
	DATE: 2006/11/22	NO. OTP: WBS NO.:	
		NO. DP: PF NO.:	
		NO. DESSIN: DWG NO.:	L-V5-0102-P2

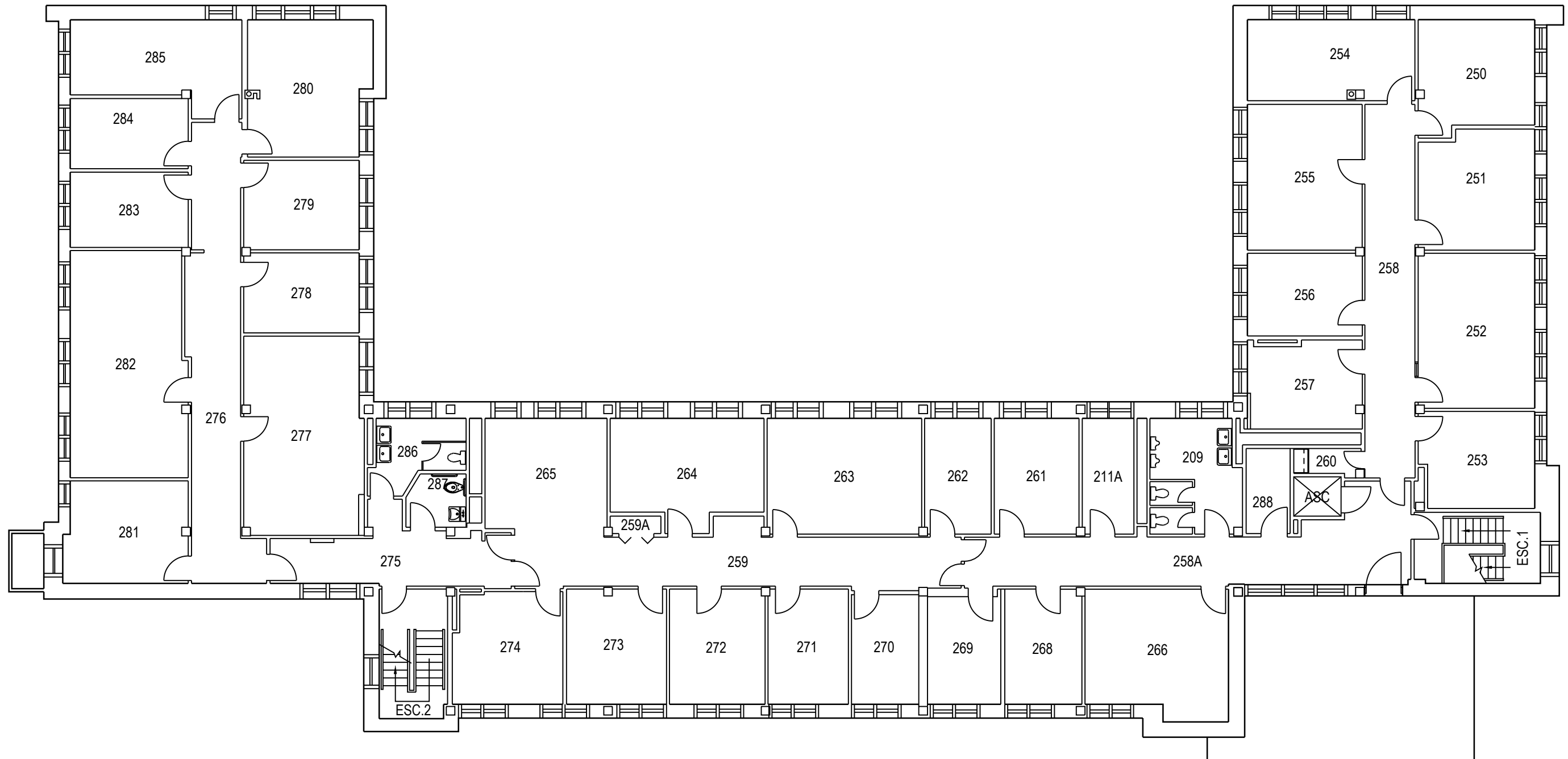

	PROJET: 200 VALCARTIER PROJECT: DESCRIPTION	APPROUVÉ PAR: APPROVED:	
	SUJET: SECOND FLOOR SUBJECT: DEUXIÈME PLANCHER	ÉCHELLE: SCALE:	
	DATE: 2006/11/22	NO. OTP: WBS NO.:	
		NO. DP: PF NO.:	
		NO. DESSIN: DWG NO.:	L-V5-0102-P3

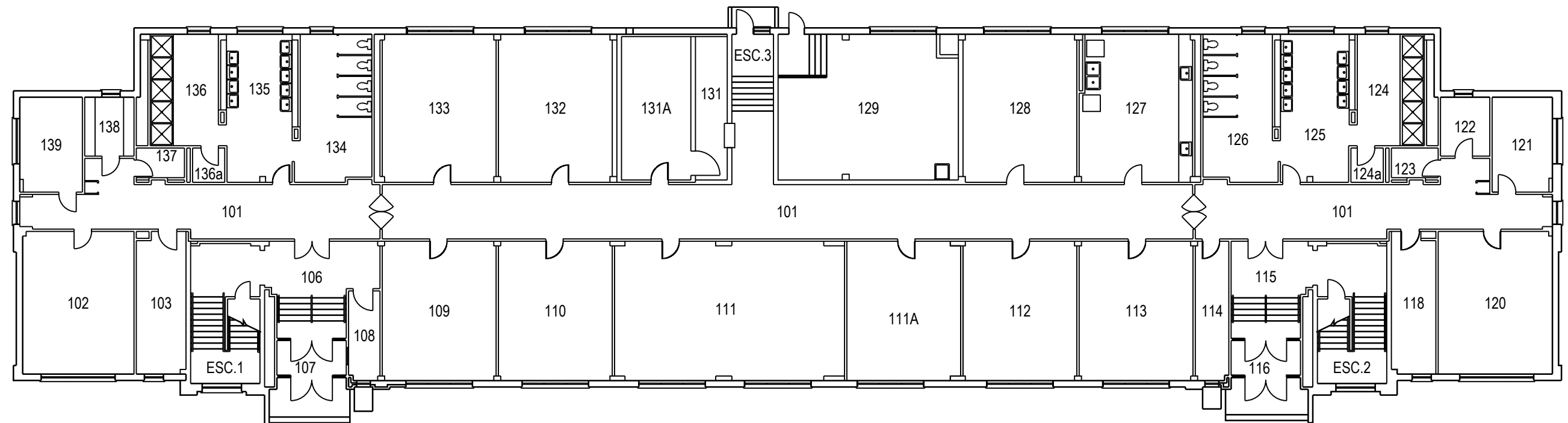

	PROJET: 202 VALCARTIER PROJECT: DORTOIR	APPROUVÉ PAR: APPROVED:	
	SUJET: FIRST FLOOR SUBJECT: PREMIER PLANCHER	ÉCHELLE: SCALE:	
	DATE: 2007/04/18	NO. OTP: WBS NO.:	
		NO. DP: PF NO.:	
		NO. DESSIN: DWG NO.:	L-V5-6801-P1

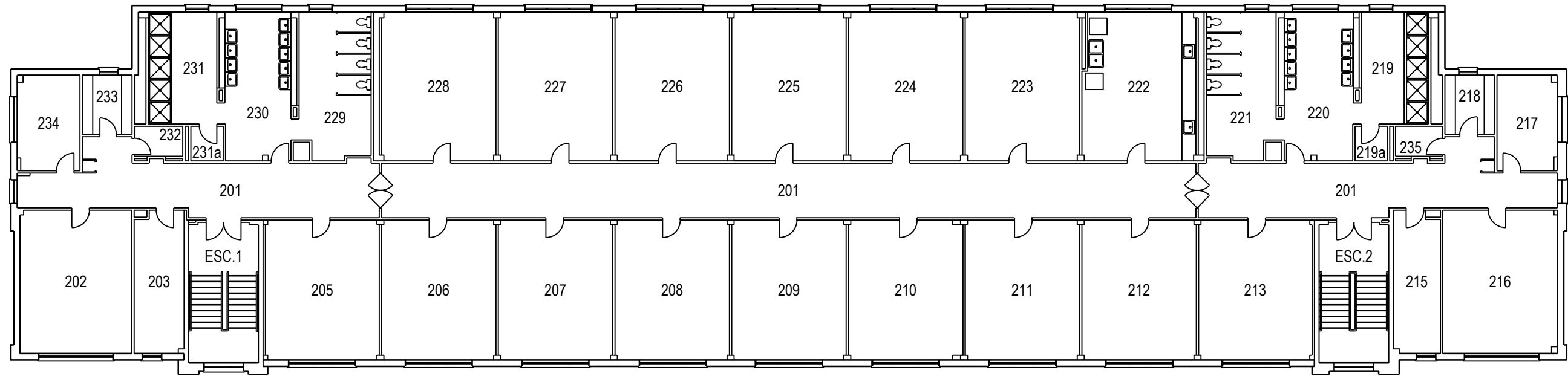

	PROJET: 202 VALCARTIER PROJECT: DORTOIR	APPROUVÉ PAR: APPROVED:	
	SUJET: SECOND FLOOR SUBJECT: DEUXIÈME PLANCHER	ÉCHELLE: SCALE:	
	DATE: 2007/04/18	NO. OTP: WBS NO.:	
		NO. DP: PF NO.:	
		NO. DESSIN: DWG NO.:	L-V5-6801-P2

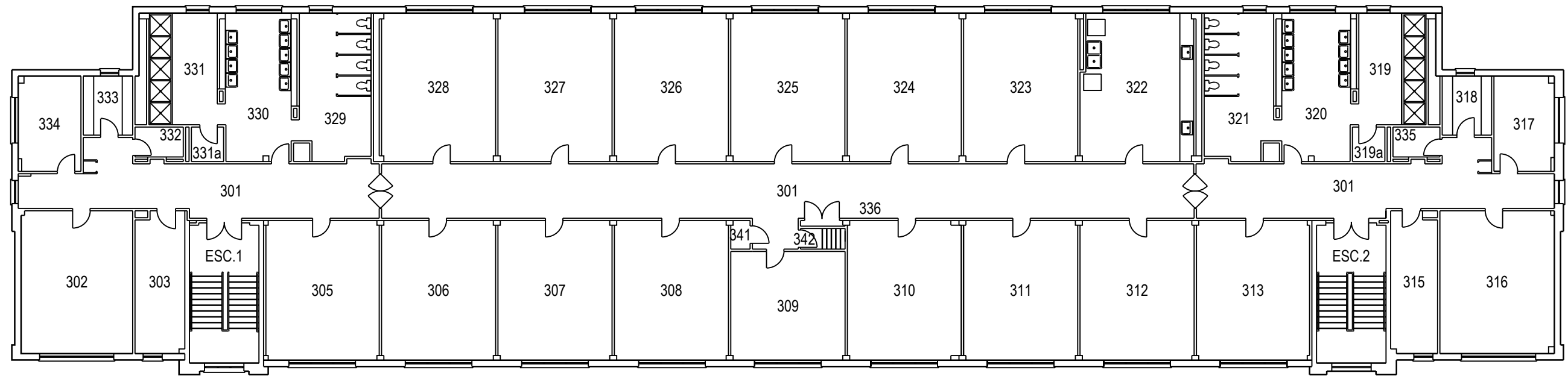

	PROJET: 202 VALCARTIER PROJECT: DORTROIR	APPROUVÉ PAR: APPROVED:	
	SUJET: THIRD FLOOR SUBJECT: TROISIÈME PLANCHER	ÉCHELLE: SCALE:	
		NO. OTP: WBS NO.:	
		NO. DP: PF NO.:	
	DATE: 2007/04/18	NO. DESSIN: DWG NO.:	L-V5-6801-P3

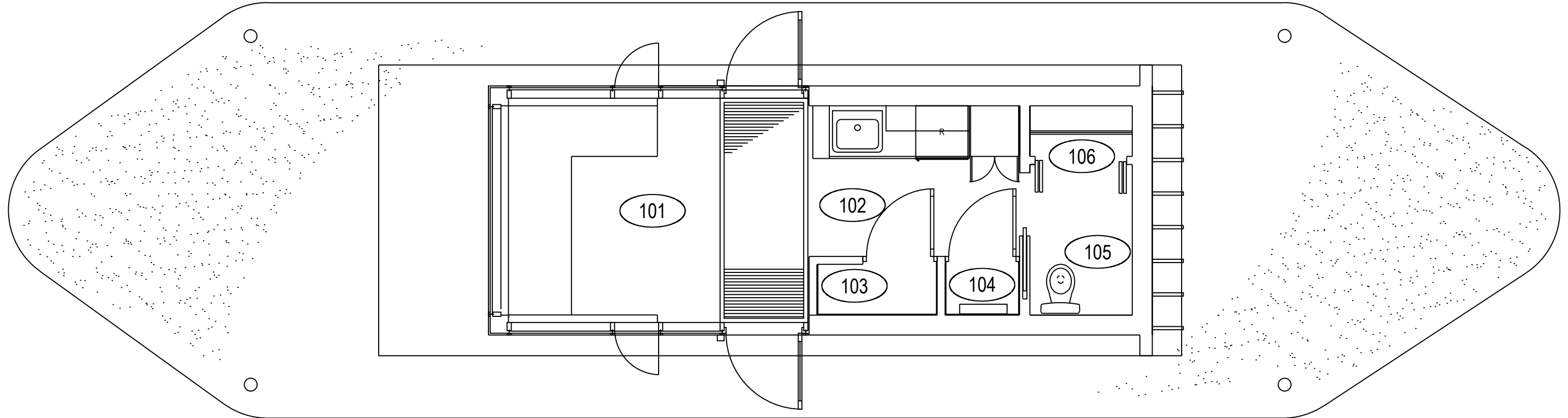

	PROJET: 236 VALCARTIER	APPROUVÉ	
	PROJECT: GUÉRITÉ GUARDADRE JA DALCOURT	PAR:	
	SUJET: FIRST FLOOR	APPROVED:	
	SUBJECT: PREMIER PLANCHER	ÉCHELLE:	
		SCALE:	
		NO. OTP:	
		WBS NO.:	
		NO. DP:	
		PF NO.:	1
		NO. DESSIN:	
		DWG NO.:	L-V5-2626-P1
	DATE: 2014/12/15		

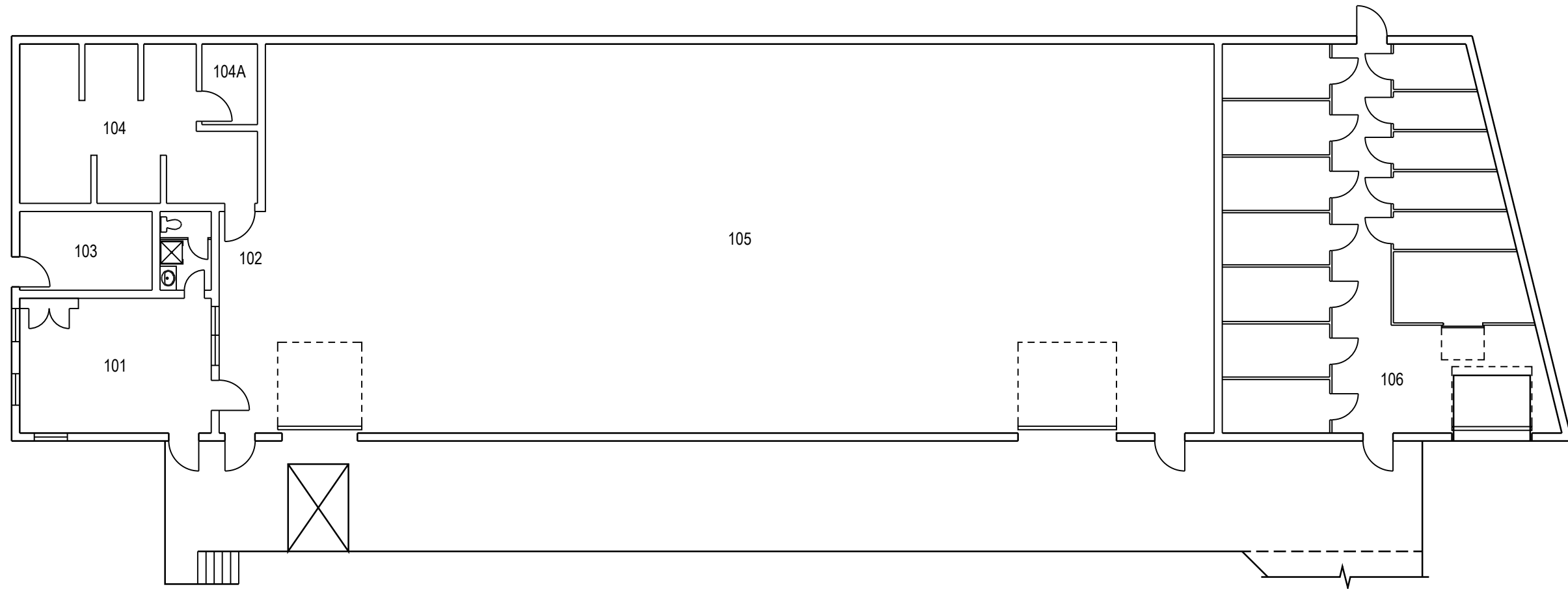

	PROJET: 260 VALCARTIER	APPROUVÉ	
	PROJECT: PÔLE PRODUITS PÉTROLIERS	PAR:	
	SUJET: FIRST FLOOR	APPROVED:	
	SUBJECT: PREMIER PLANCHER	ÉCHELLE:	
		SCALE:	
		NO. OTP:	
		WBS NO.:	
		NO. DP:	
		PF NO.:	1
		NO. DESSIN:	
		DWG NO.:	L-V5-5922-P1
	DATE: 2008/04/04		

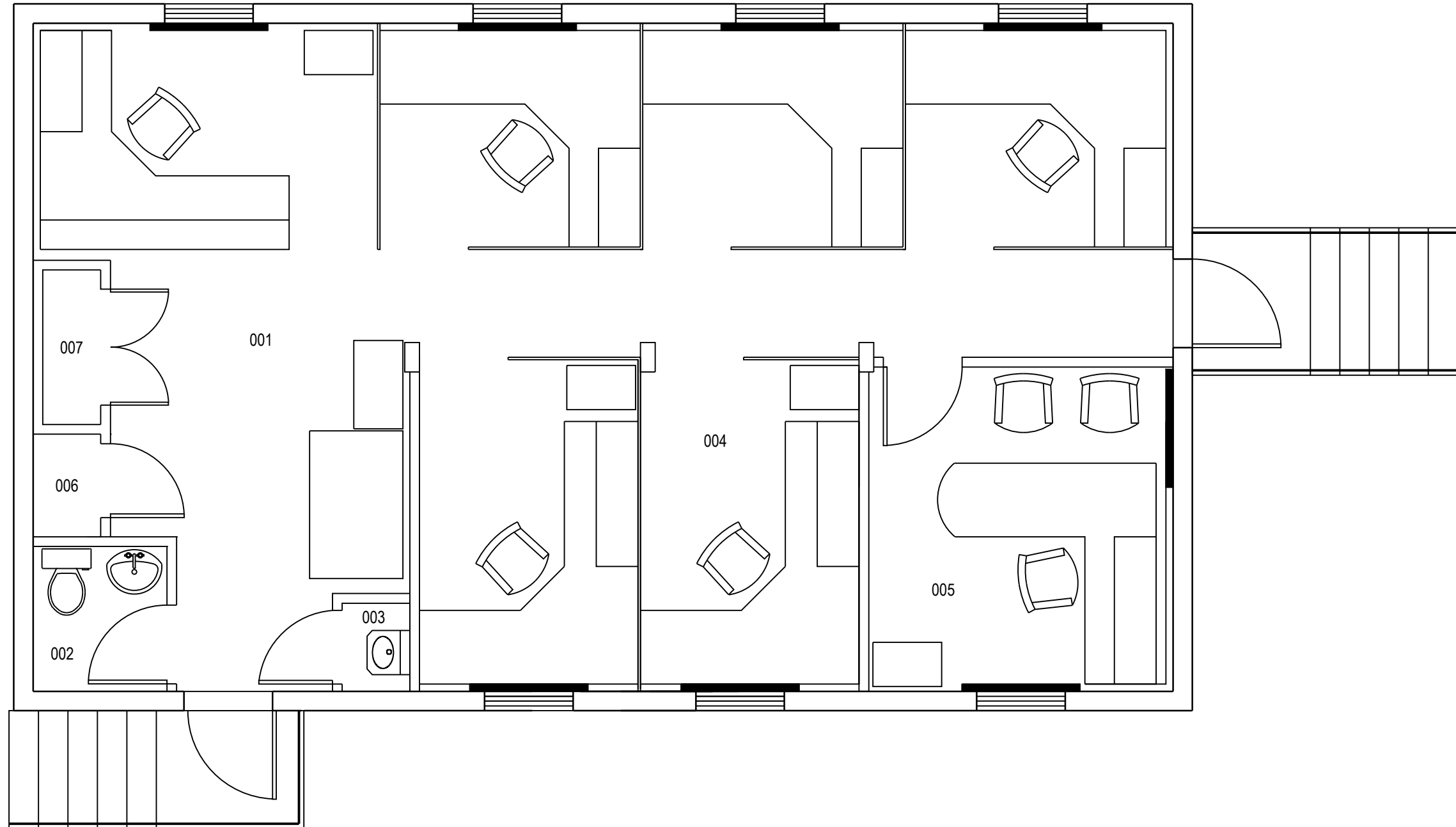

	PROJET: T261 VALCARTIER	APPROUVÉ	
	PROJECT: ROULOTTE TRAILER L PHL260	PAR:	
	SUJET: FIRST FLOOR	APPROVED:	
	SUBJECT: PREMIER PLANCHER	ÉCHELLE:	
		SCALE:	
		NO. OTP:	
		WBS NO.:	
		NO. DP:	
		PF NO.:	1
		NO. DESSIN:	
		DWG NO.:	L-V5-6178-P1
	DATE: 2011/08/18		

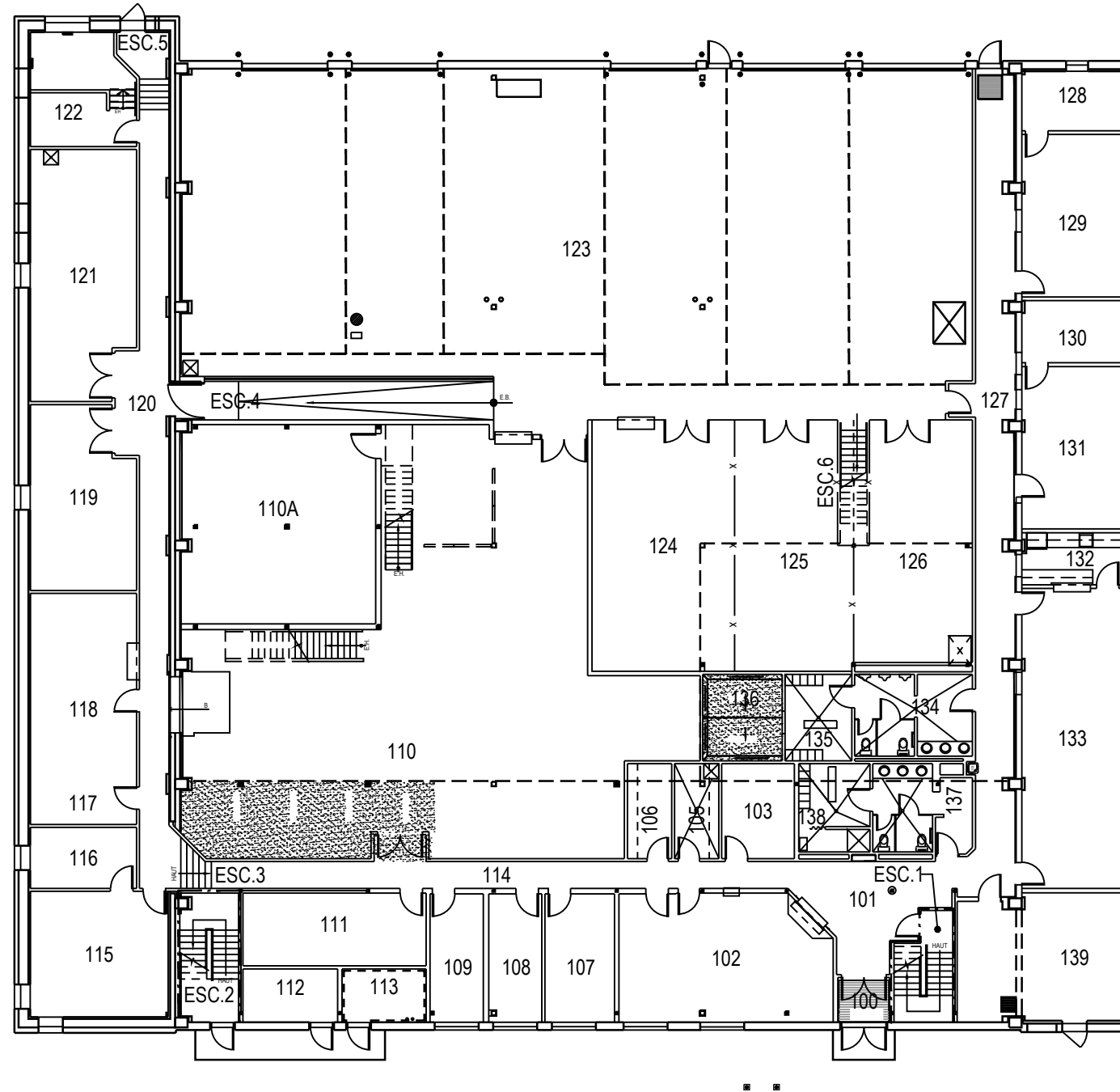

	PROJET: 274 VALCARTIER PROJECT: GARAGE (DRILL HALL)	APPROUVÉ PAR: APPROVED:	
	SUJET: FIRST FLOOR SUBJECT: PREMIER PLANCHER	ÉCHELLE: SCALE:	
	DATE: 2000/01/21	NO. OTP: WBS NO.:	
		NO. DP: PF NO.:	1 / de 2
		NO. DESSIN: DWG NO.:	L-V5-2503-P1

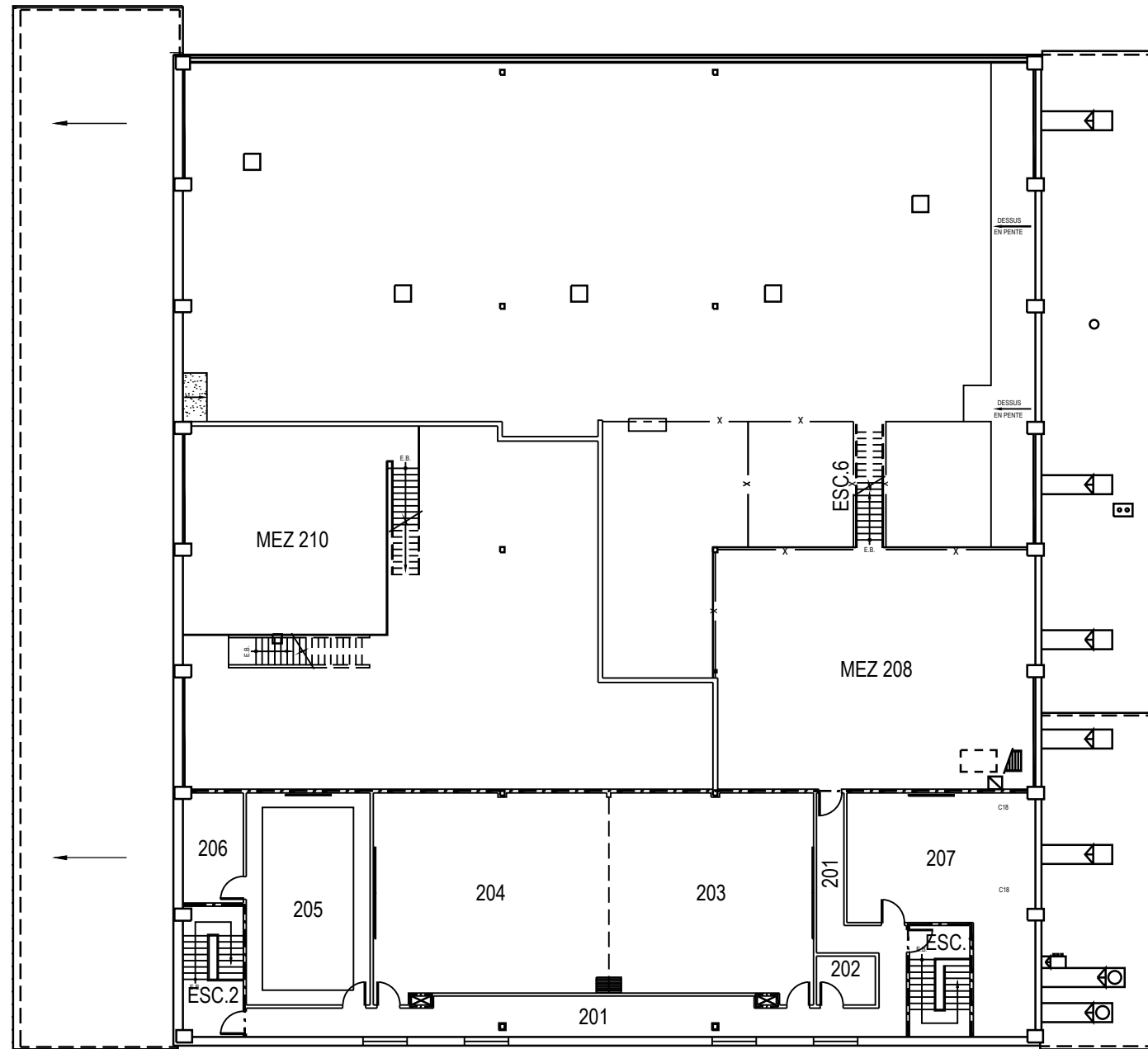

MEZZANINE

	PROJET: 274 VALCARTIER PROJECT: GARAGE (DRILL HALL)	APPROUVÉ PAR:	
	SUJET: MEZZANINE SUBJECT: MEZZANINE	APPROVED:	
	DATE: 2000/01/21	ÉCHELLE: SCALE:	
		NO. OTP: WBS NO.:	
		NO. DP: PF NO.:	2 de 2
		NO. DESSIN: DWG NO.:	L-V5-2503-P2

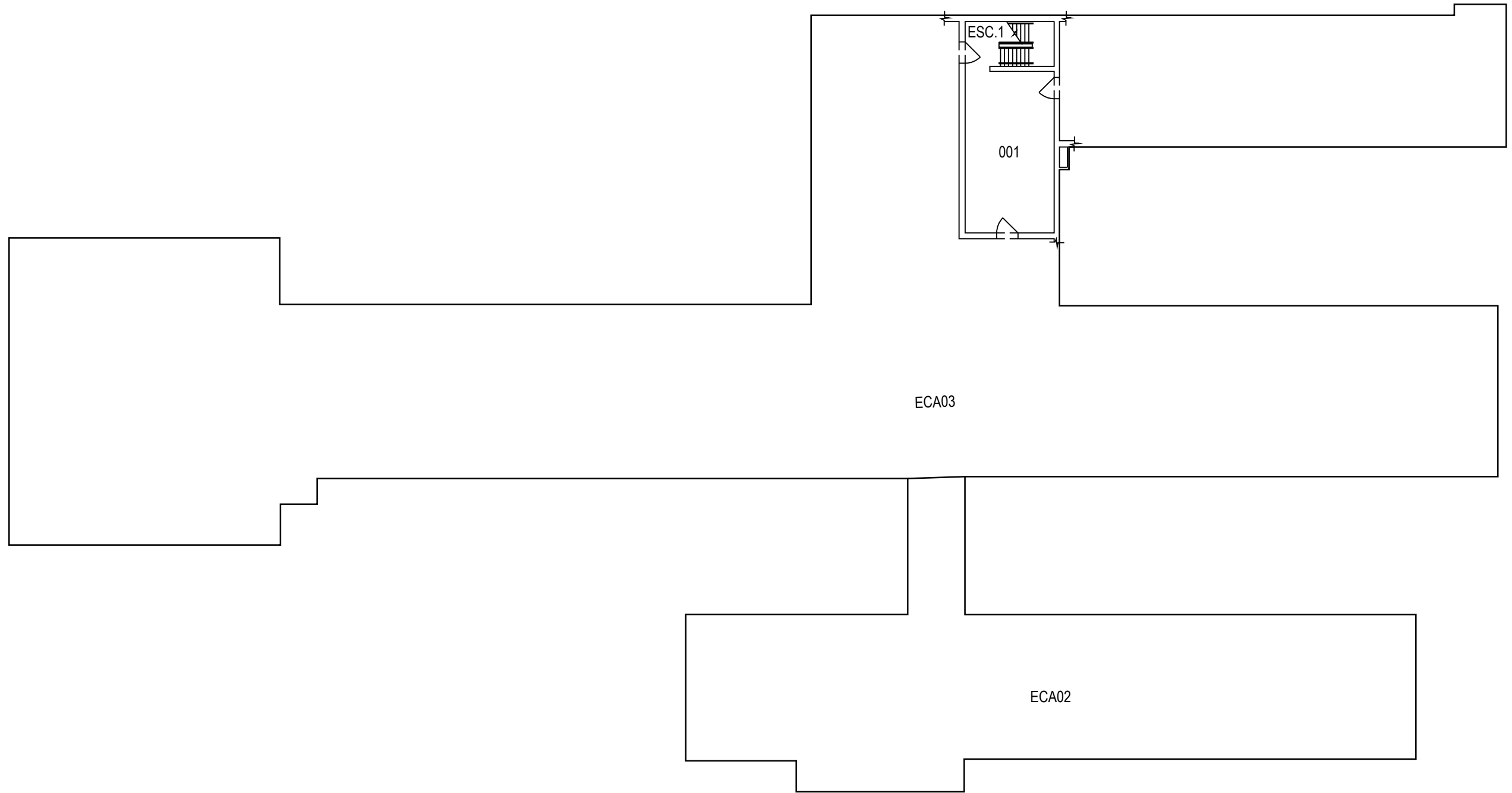

	PROJET: 276 VALCARTIER PROJECT: POLICE MILITAIRE	APPROUVÉ PAR: APPROVED:	
	SUJET: BASEMENT SUBJECT: SOUS-SOL	ÉCHELLE: 1:300 SCALE:	
	DATE: 2006/10/31	NO. OTP: WBS NO.:	
		NO. DP: PF NO.:	1 de 3
		NO. DESSIN: DWG NO.:	L-V5-1401-P1

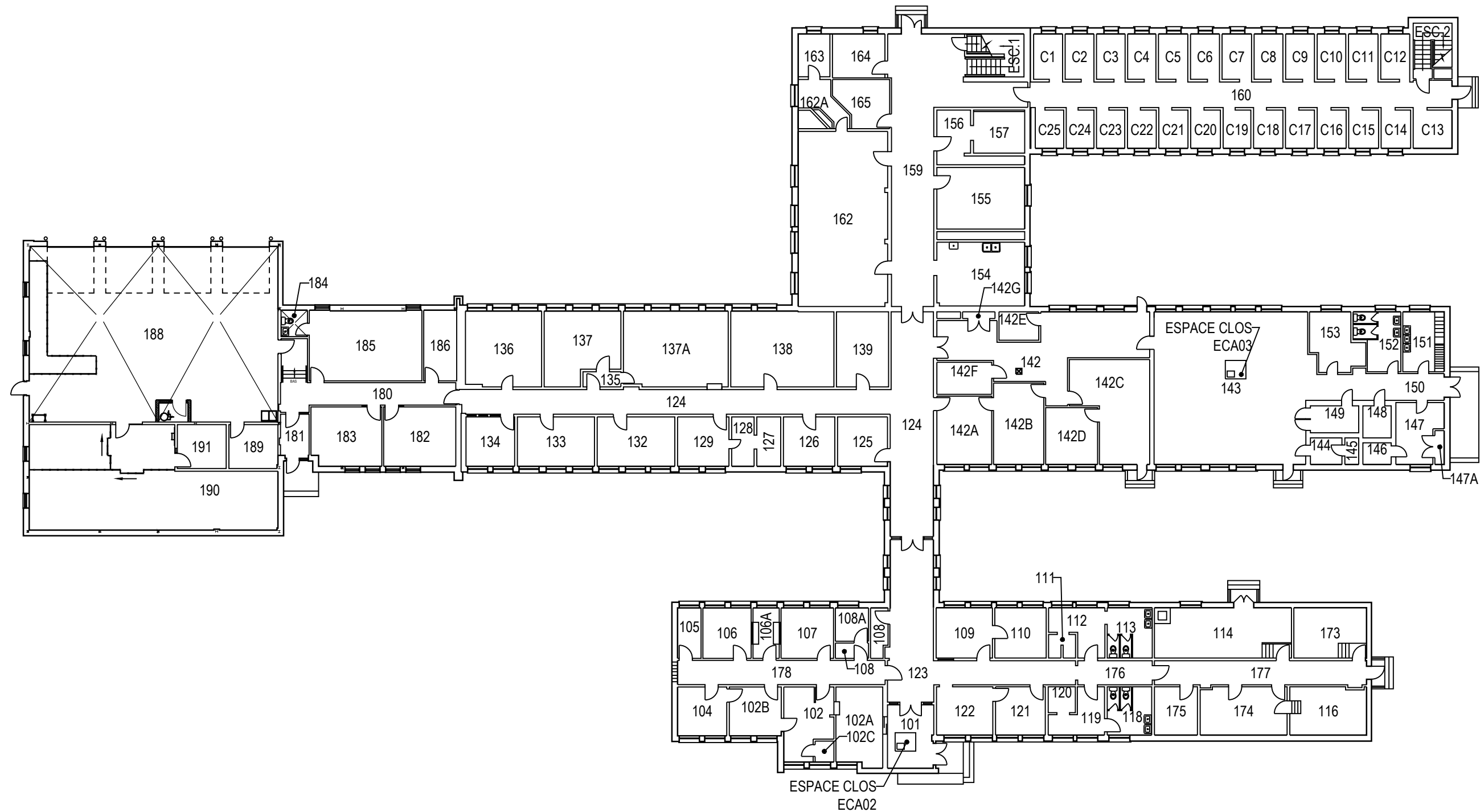

	PROJET: 276 VALCARTIER PROJECT: POLICE MILITAIRE	APPROUVÉ PAR: APPROVED:	
	SUJET: FIRST FLOOR SUBJECT: PREMIER PLANCHER	ÉCHELLE: 1:300 SCALE:	
	DATE: 2006/10/31	NO. OTP: WBS NO.:	
		NO. DP: PF NO.:	2 de 3
		NO. DESSIN: DWG NO.:	L-V5-1401-P2

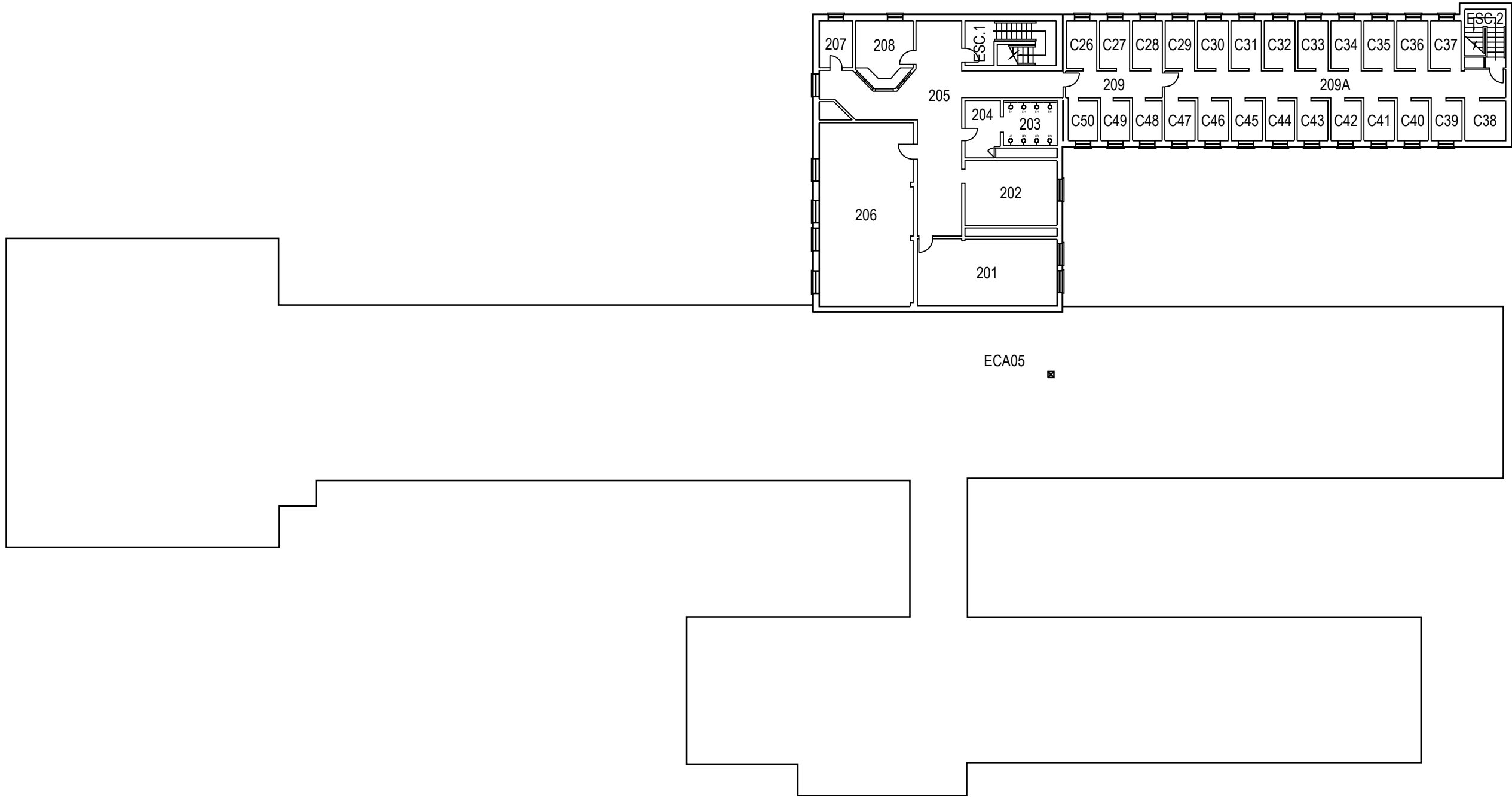

DEUXIÈME PLANCHER

	PROJET: 276 VALCARTIER PROJECT: POLICE MILITAIRE	APPROUVÉ PAR: APPROVED:	
	SUJET: SECOND FLOOR SUBJECT: DEUXIÈME PLANCHER	ÉCHELLE: SCALE: 1:300	
	DATE: 2006/10/31	NO. OTP: WBS NO.:	
		NO. DP: PF NO.:	
		NO. DESSIN: DWG NO.:	L-V5-1401-P3

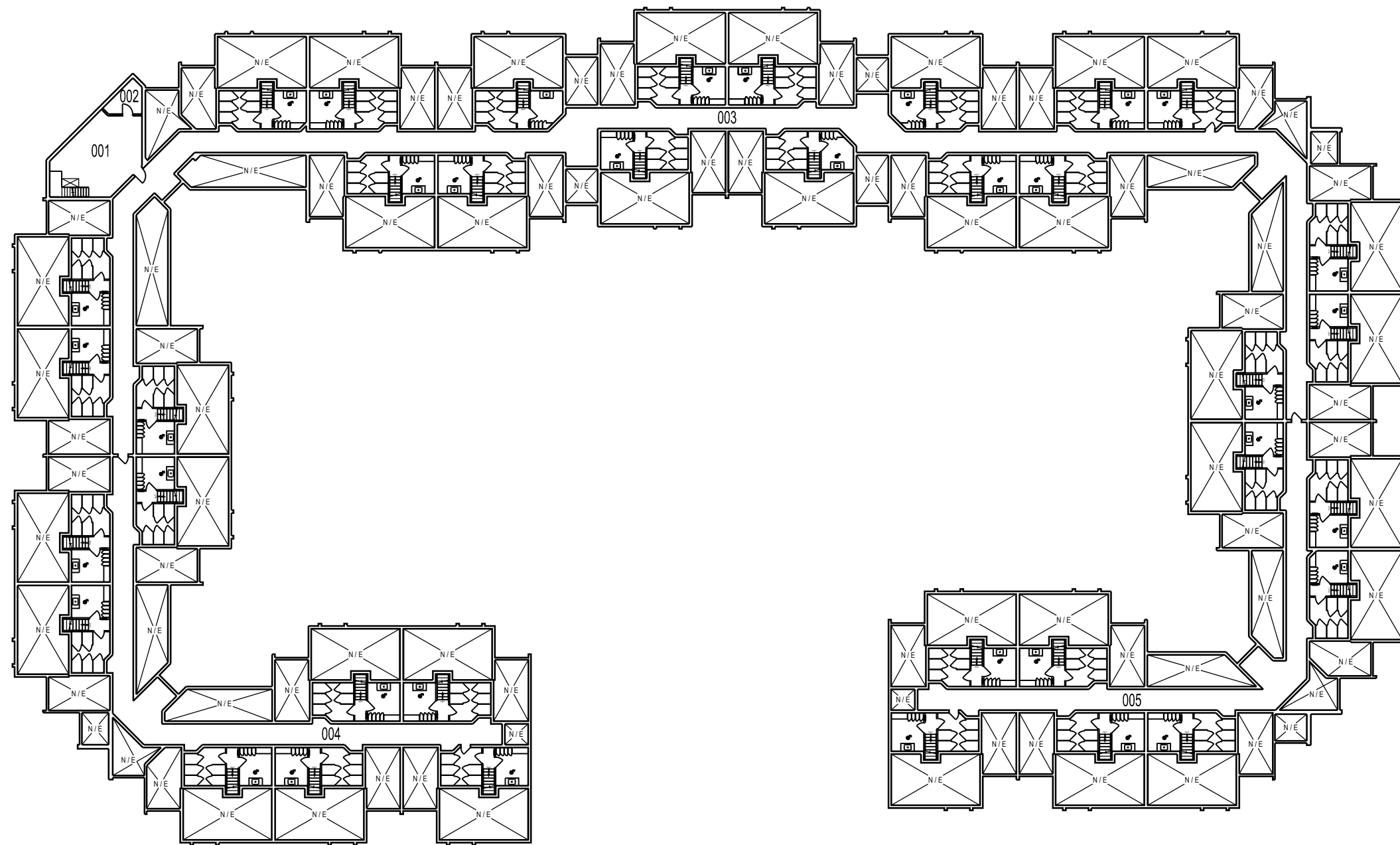

	PROJET: 302 VALCARTIER PROJECT: QUARTIER	APPROUVÉ PAR: APPROVED:	
	SUJET: BASEMENT SUBJECT: SOUS-SOL	ÉCHELLE: SCALE:	
	DATE: 2004/11/08	NO. OTP: WBS NO.:	
		NO. DP: PF NO.:	
		NO. DESSIN: DWG NO.:	L-V5-6815-P1

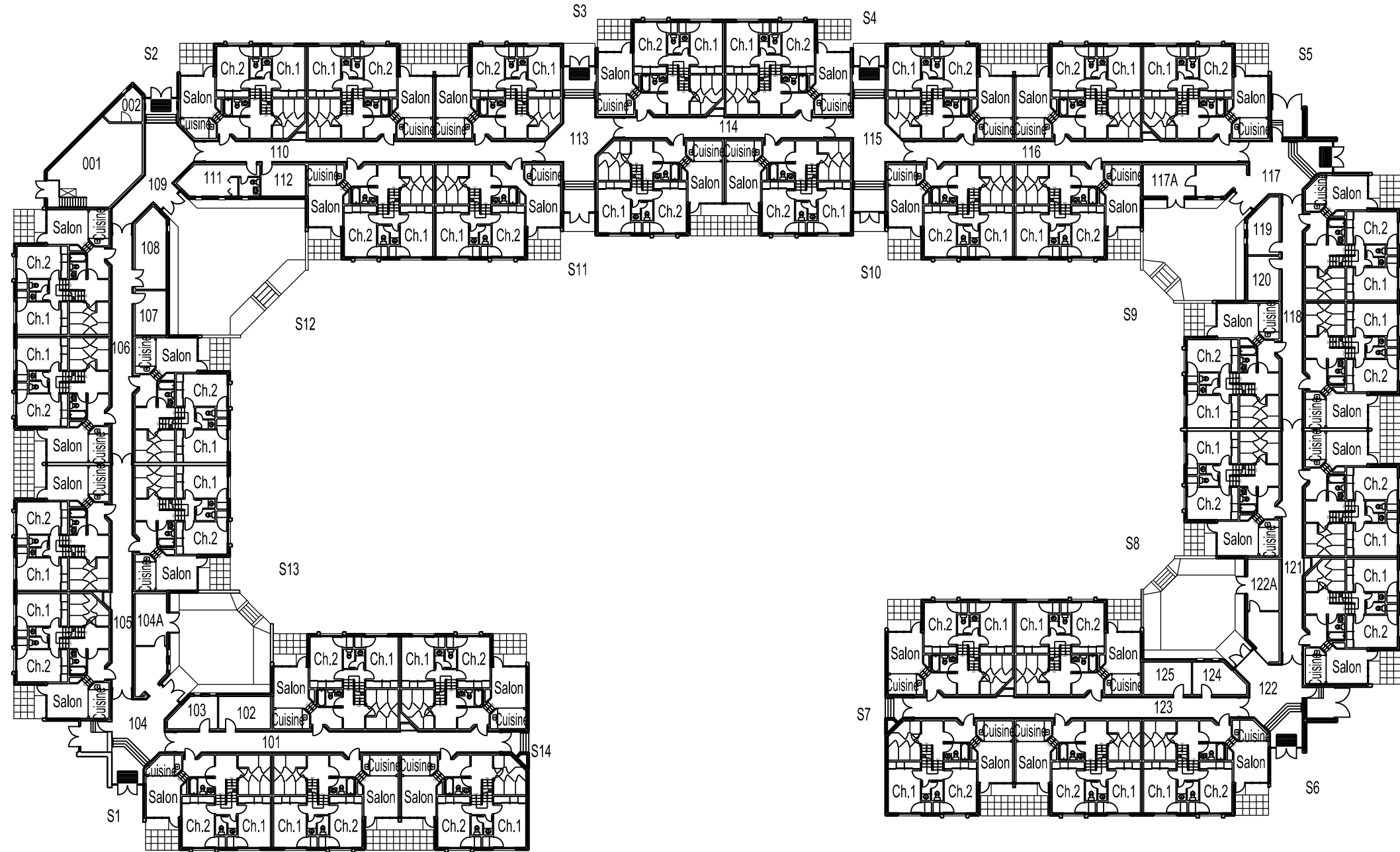

	PROJET: 302 VALCARTIER	APPROUVÉ	
	PROJECT: QUARTIER	PAR:	
	SUJET: FIRST FLOOR	APPROVED:	
	SUBJECT: PREMIER PLANCHER	ÉCHELLE:	
	DATE: 2004/11/08	SCALE:	
		NO. OTP:	
		WBS NO.:	
		NO. DP:	
		PF NO.:	2
		NO. DESSIN:	L-V5-6815-P2
		DWG NO.:	de 4

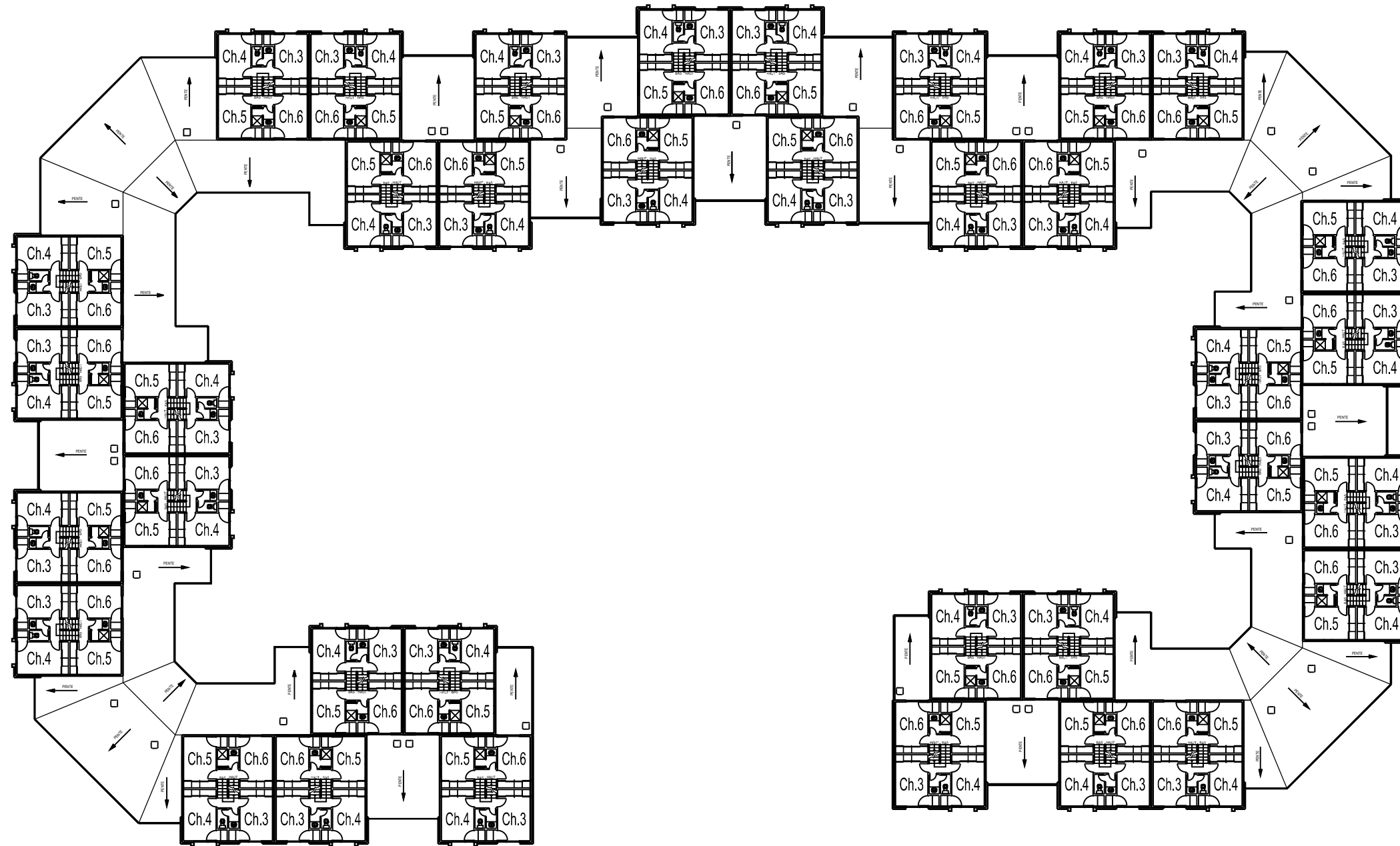

PROJET: 302 VALCARTIER
 PROJECT: QUARTIER
 SUJET: SECOND FLOOR
 SUBJECT: DEUXIÈME PLANCHER

DATE: 2004/11/08

APPROUVÉ
 PAR:
 APPROVED:

ÉCHELLE:
 SCALE:

NO. OTP:
 WBS NO.:

NO. DP:
 PF NO.:

NO. DESSIN:
 DWG NO.:

L-V5-6815-P3

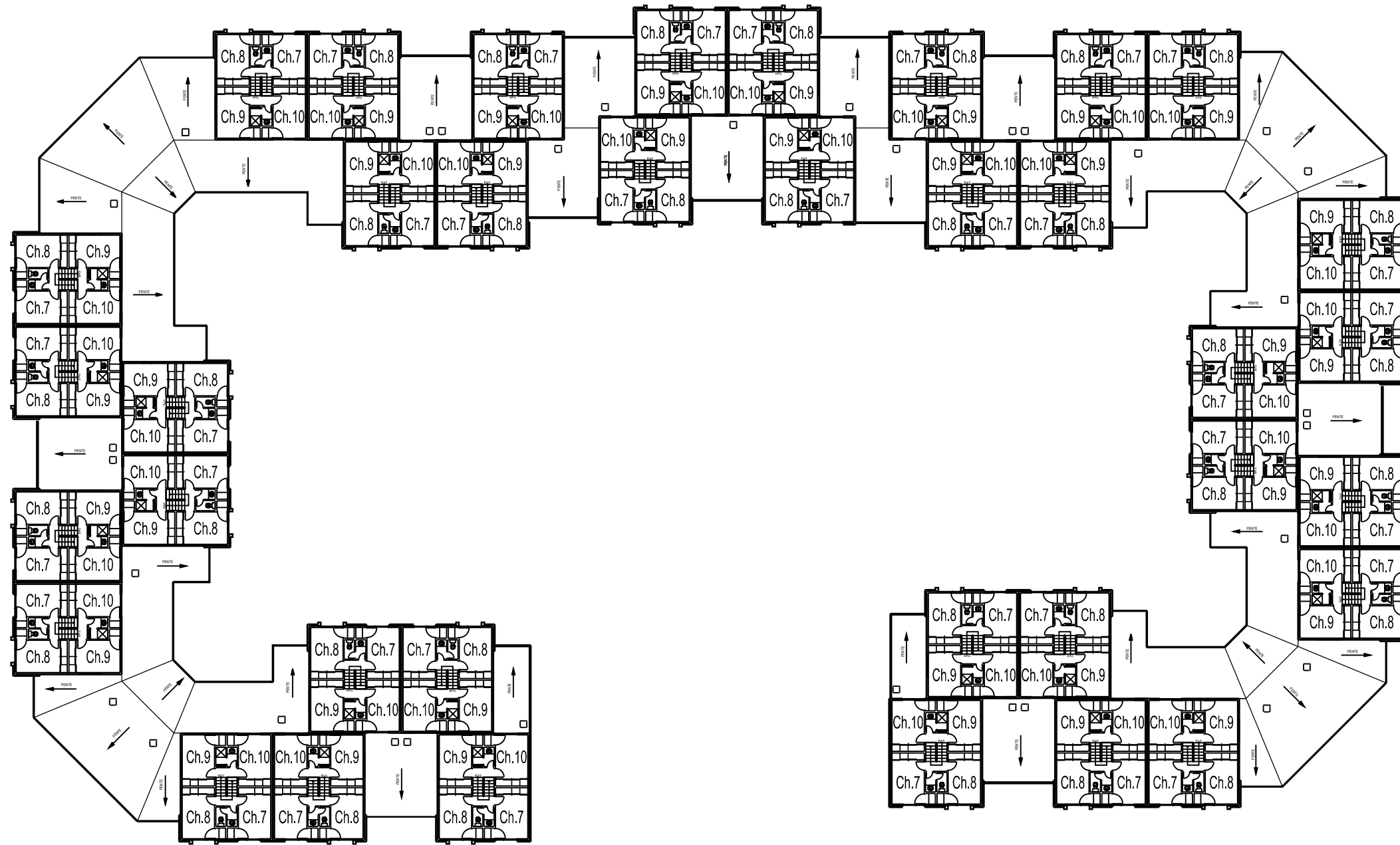

PROJET: 302 VALCARTIER
 PROJECT: QUARTIER

SUJET: THIRD FLOOR
 SUBJECT: TROISIÈME PLANCHER

DATE: 2004/11/08

APPROUVÉ PAR: APPROVED:	
ÉCHELLE: SCALE:	
NO. OTP: WBS NO.:	
NO. DP: PF NO.:	4 de 4
NO. DESSIN: DWG NO.:	L-V5-6815-P4

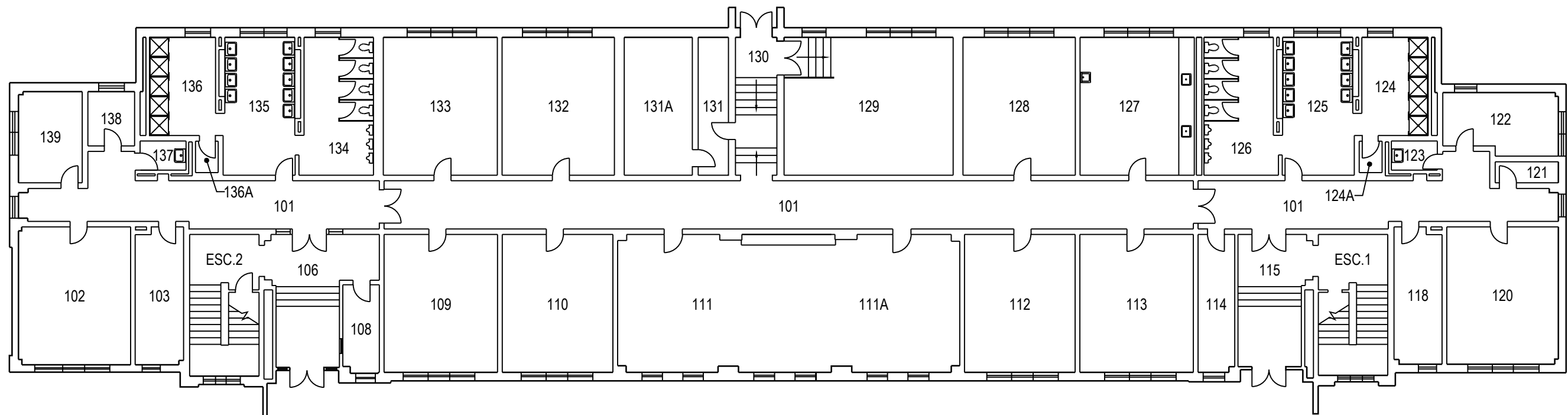

	PROJET: 306 VALCARTIER	APPROUVÉ	
	PROJECT: DORTOIR	PAR:	
	SUJET: FIRST FLOOR	APPROVED:	
	SUBJECT: PREMIER PLANCHER	ÉCHELLE:	
	DATE: 2006/12/12	SCALE:	
	NO. OTP:		
	WBS NO.:		
	NO. DP:		
	PF NO.:		1
	NO. DESSIN:		de 3
	DWG NO.:	L-V5-6802-P1	

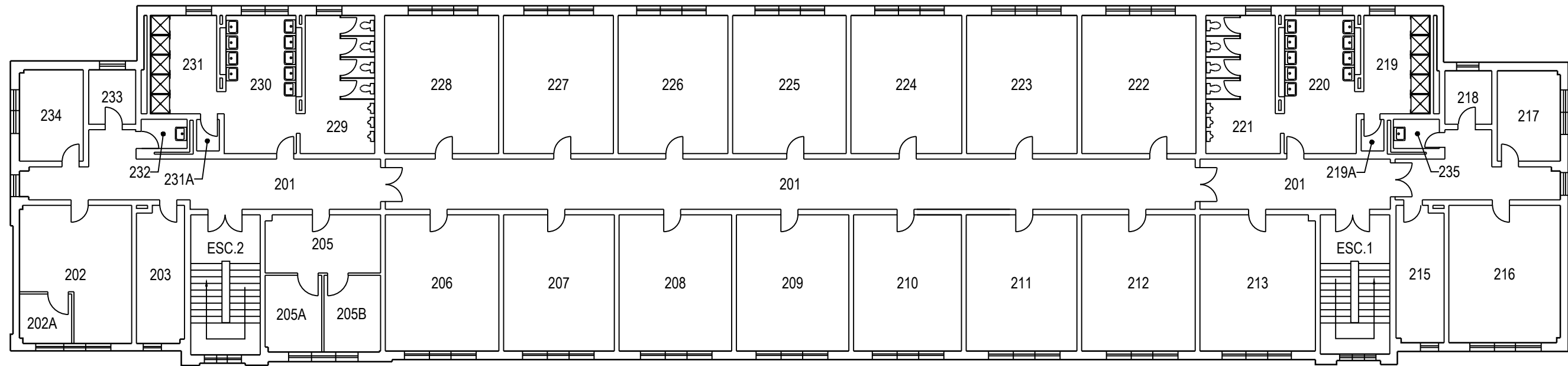

	PROJET: 306 VALCARTIER PROJECT:	APPROUVÉ PAR:	
	SUJET: SECOND FLOOR SUBJECT: DEUXIÈME PLANCHER	APPROVED:	
	DATE: 2006/12/12	ÉCHELLE: SCALE:	
		NO. OTP: WBS NO.:	
		NO. DP: PF NO.:	2 / de 3
		NO. DESSIN: DWG NO.:	L-V5-6802-P2

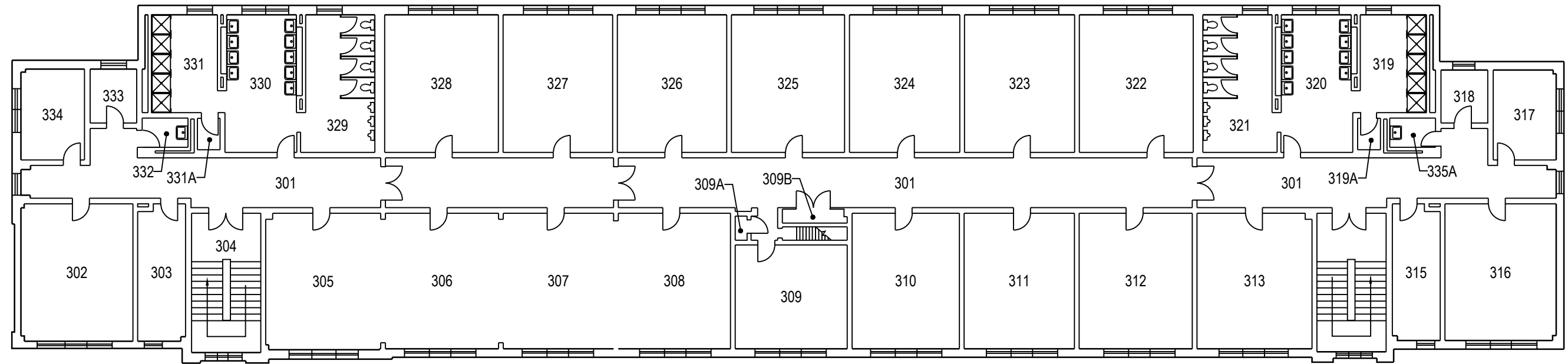

	PROJET: 306 VALCARTIER PROJECT: DORTOIR	APPROUVÉ PAR: []	
	SUJET: THIRD FLOOR SUBJECT: TROISIÈME PLANCHER	APPROVED: []	
	DATE: 2006/12/12	ÉCHELLE: SCALE:	
		NO. OTP: WBS NO.:	
		NO. DP: PF NO.:	
		NO. DESSIN: DWG NO.: L-V5-6802-P3	3 de 3

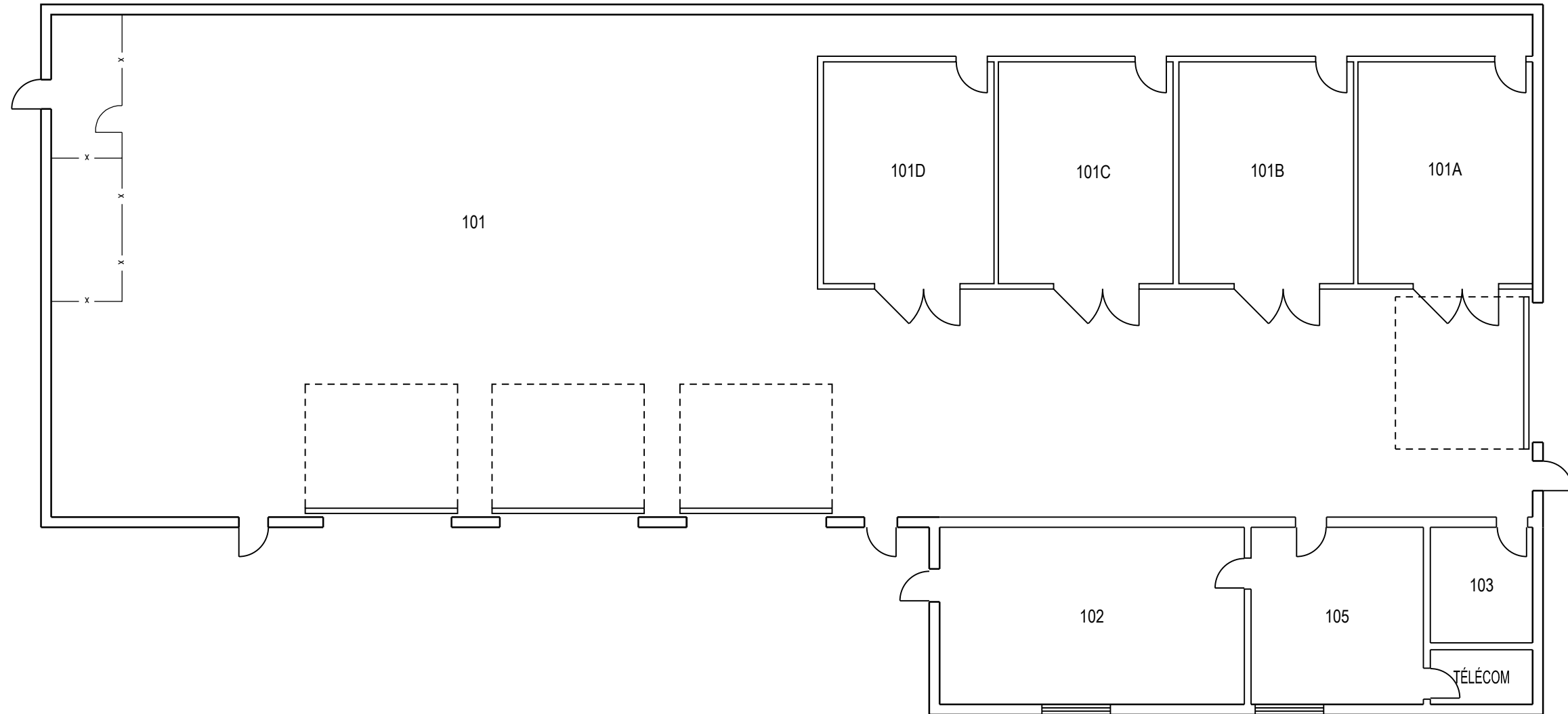

	PROJET: 308 VALCARTIER PROJECT:	APPROUVÉ PAR:	
	SUJET: FIRST FLOOR SUBJECT: PREMIER PLANCHER	APPROVED:	
	DATE: 2010/05/21	ÉCHELLE: SCALE:	
		NO. OTP: WBS NO.:	
		NO. DP: PF NO.:	1 de 1
		NO. DESSIN: DWG NO.:	L-V5-7516-P1

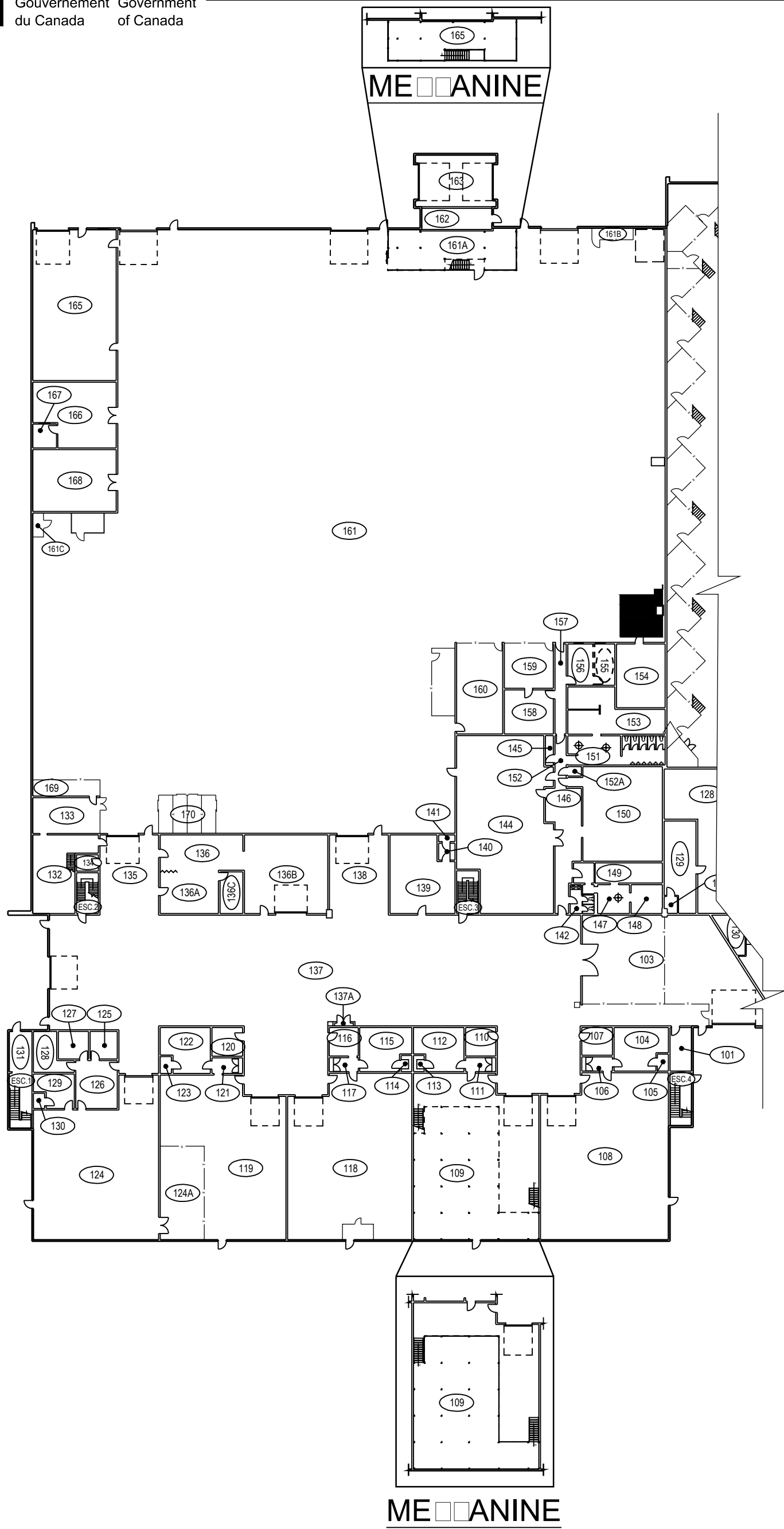

PROJET: 310 VALCARTIER
PROJECT: GARAGE

SUJET: FIRST FLOOR
SUBJECT: PREMIER PLANCHER

DATE: 1996/02/15

APPROUVÉ
PAR:
APPROVED:

ÉCHELLE:
SCALE:

NO. OTP:

WBS NO.:

NO. DP:

PF NO:

NO. DESSIN:

DWG NO.:

L-V5-2510-P1

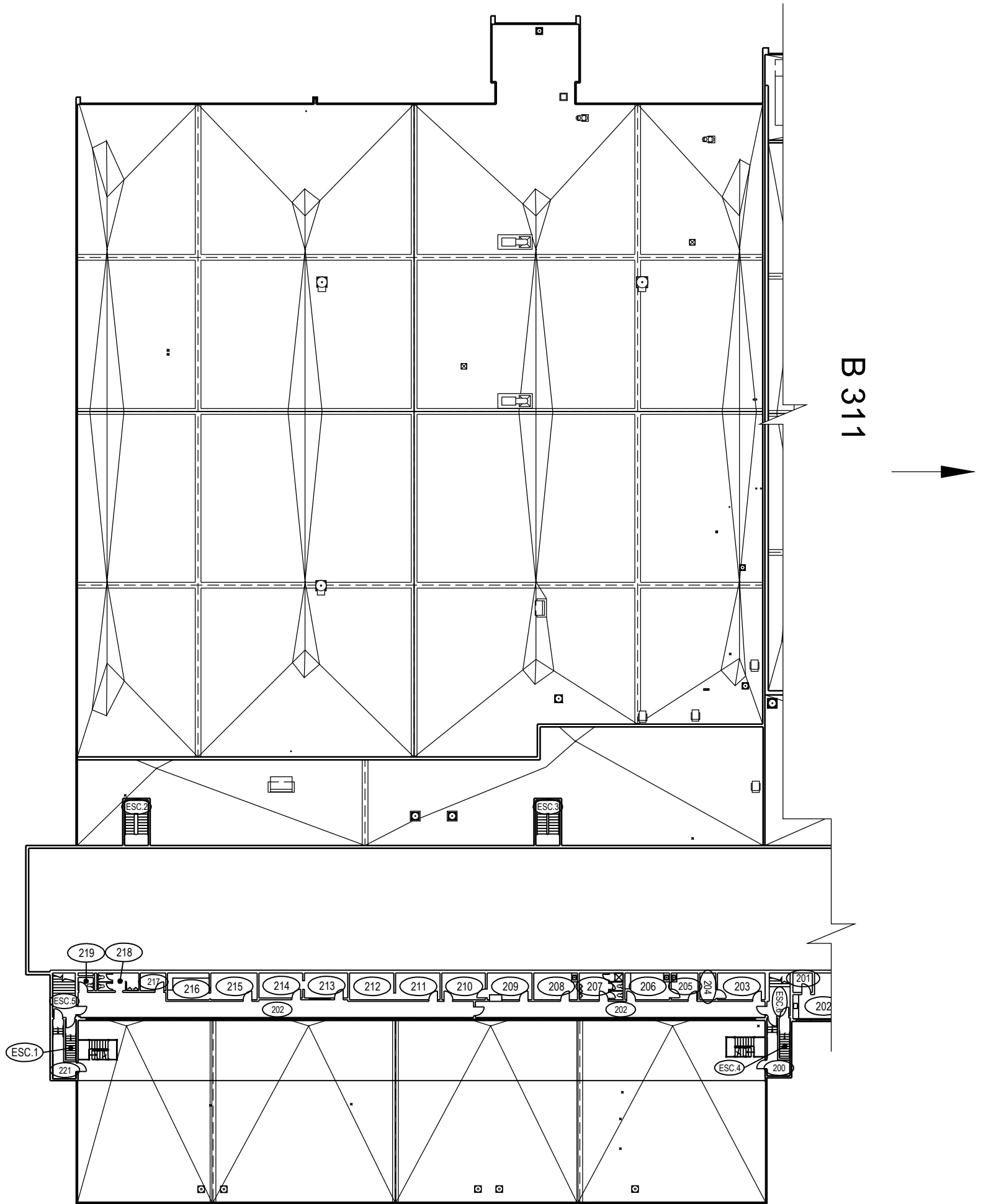

PROJET: 310 VALCARTIER
PROJECT: GARAGE

SUJET: SECOND FLOOR
SUBJECT: DEUXIÈME PLAN

DATE: 1996/02/15

APPROUVÉ
PAR:
APPROVED:

ÉCHELLE:
SCALE:

NO. OTP:

WBS NO.:

NO. DP:

PF NO:

NO. DESSIN:

DWG NO.:

L-V5-2510-P2

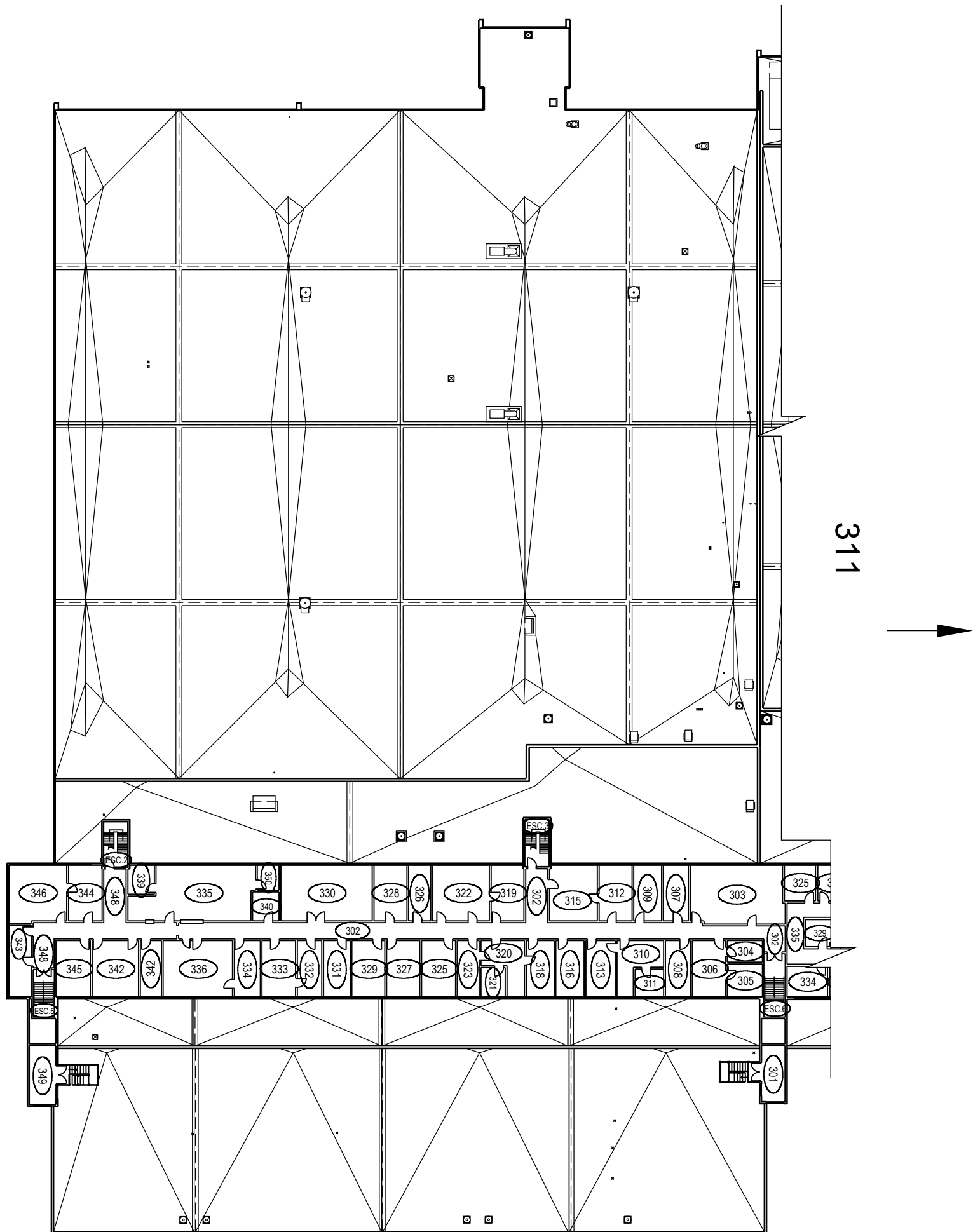

PROJET: 310 VALCARTIER
 PROJECT: GARAGE

SUJET: THIRD FLOOR
 SUBJECT: TROISIÈME PLANCHER

DATE: 1996/02/15

APPROUVÉ PAR: APPROVED:	
ÉCHELLE: SCALE:	
NO. OTP: WBS NO.:	
NO. DP: PF NO:	
NO. DESSIN: DWG NO.:	L-V5-2510-P3

3
de 3



310

312

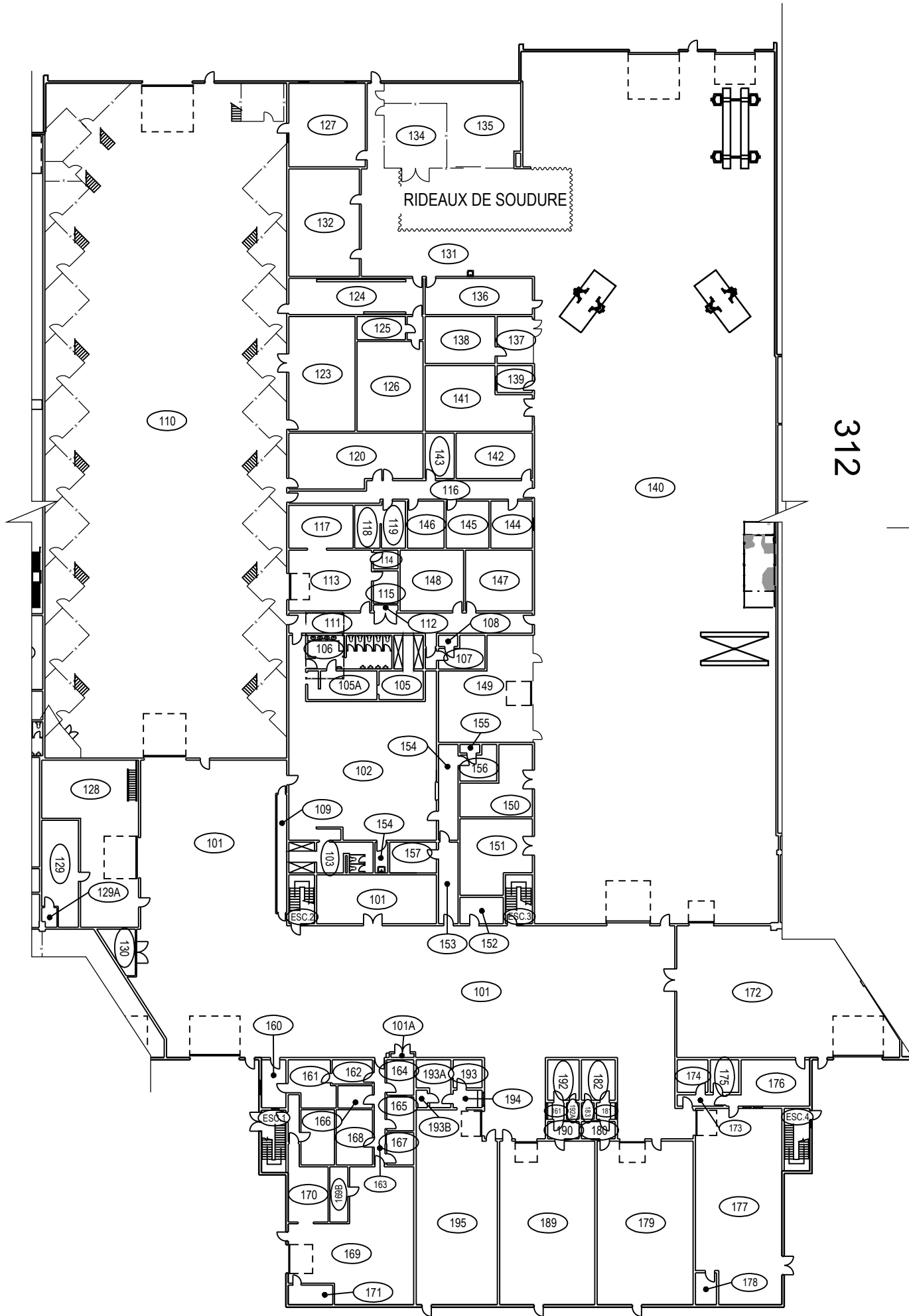

PROJET: 311 VALCARTIER
 PROJECT: GARAGE
 SUJET: FIRST FLOOR
 SUBJECT: PREMIER PLANCHER
 DATE: 1996/02/15

APPROUVÉ
 PAR:
 APPROVED:
 ÉCHELLE:
 SCALE:
 NO. OTP:
 WBS NO.:
 NO. DP:
 PF NO.:
 NO. DESSIN:
 DWG NO.:

L-V5-2511-P1

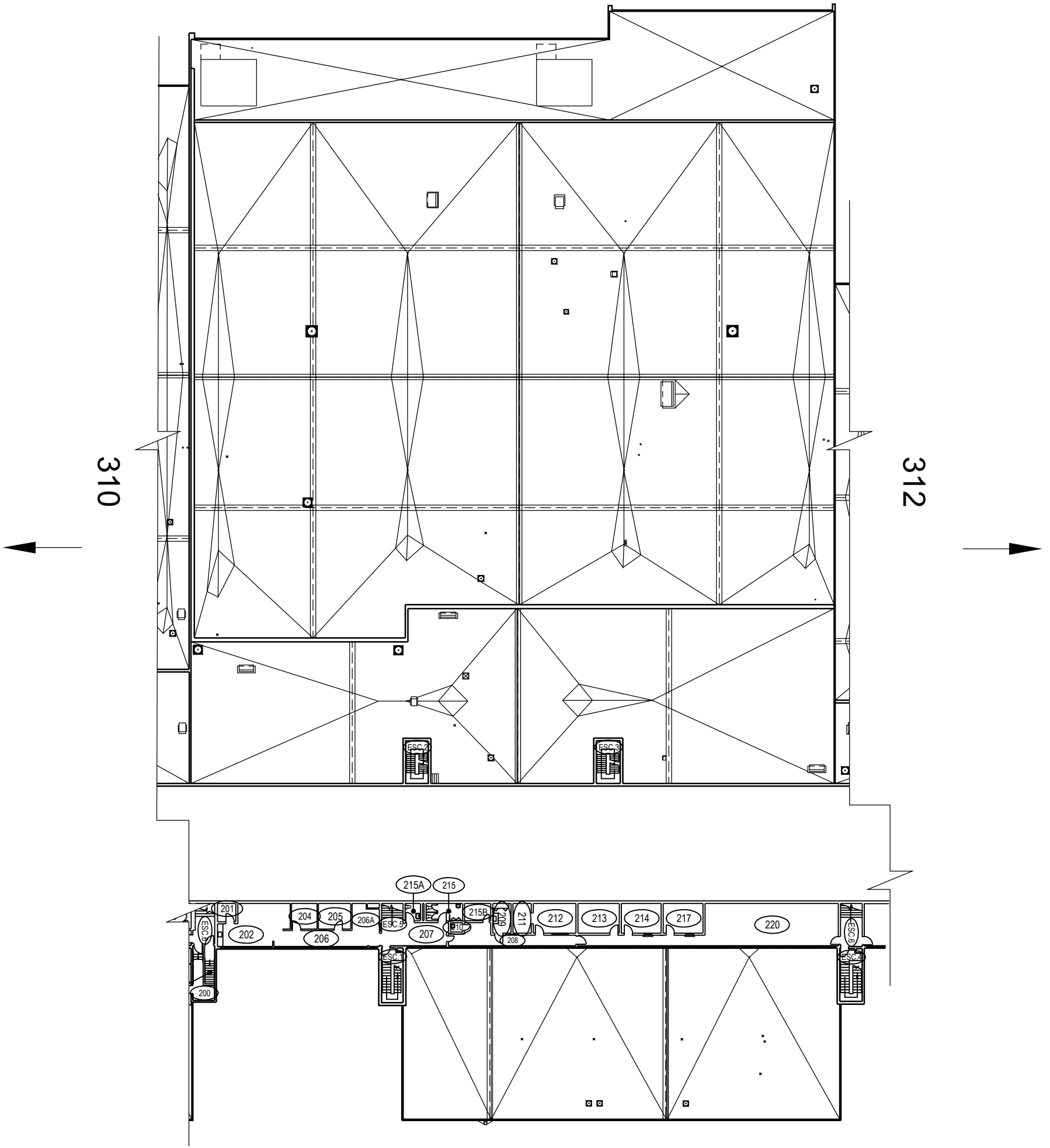

PROJET: 311 VALCARTIER
PROJECT: GARAGE

SUJET: SECOND FLOOR
SUBJECT: DEUXIÈME PLANCHER

DATE: 1996/02/15

APPROUVÉ
PAR:
APPROVED:

ÉCHELLE:
SCALE:

NO. OTP:

WBS NO.:

NO. DP:

PF NO:

NO. DESSIN:

DWG NO.:

L-V5-2511-P2

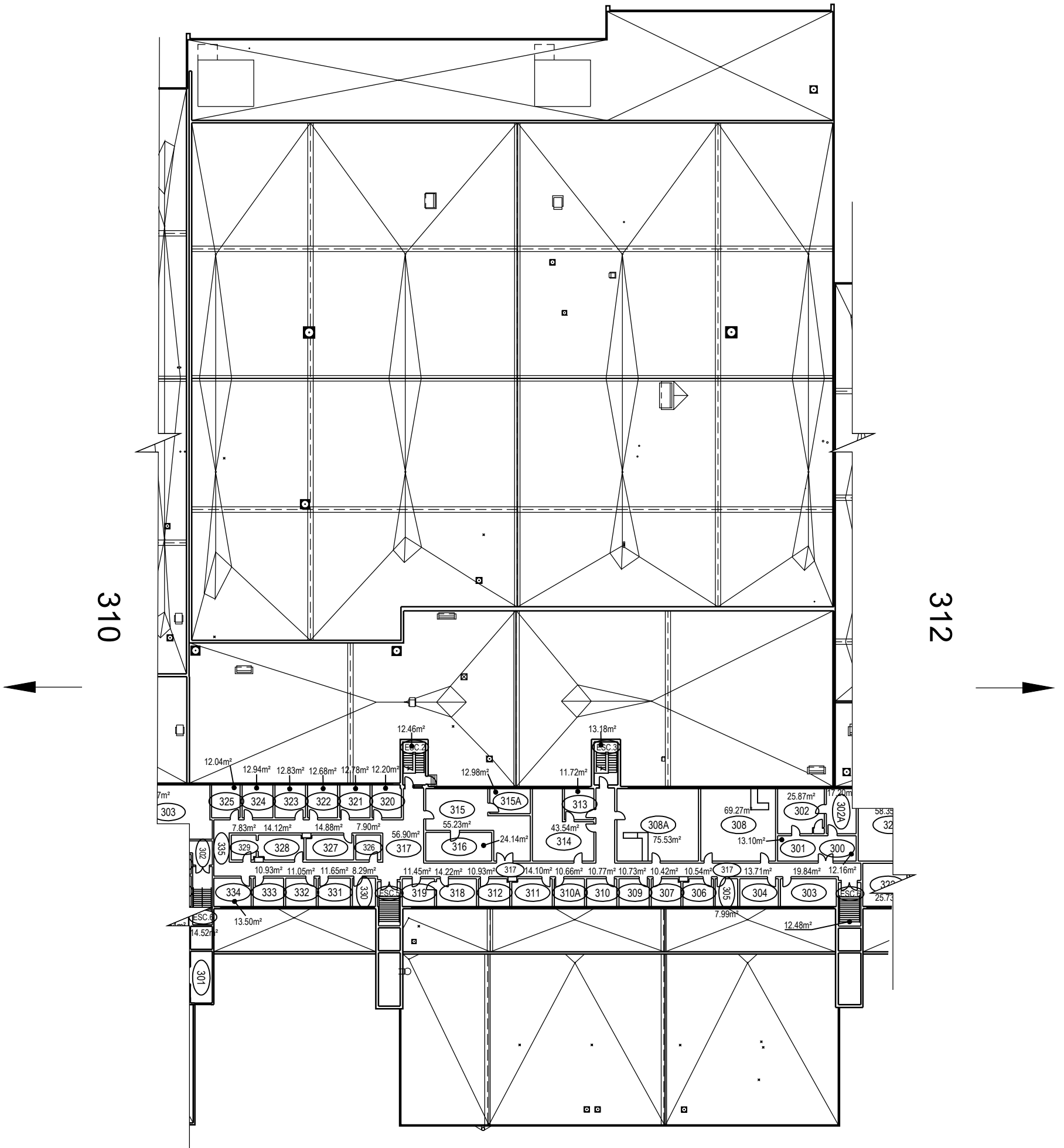

PROJET: 311 VALCARTIER
 PROJECT: GARAGE

SUJET: THIRD FLOOR
 SUBJECT: TROISIÈME PLANCHER

DATE: 1996/02/15

APPROUVÉ PAR:	
APPROVED:	
ÉCHELLE: SCALE:	
NO. OTP: WBS NO.:	
NO. DP: PF NO:	
NO. DESSIN: DWG NO.:	L-V5-2511-P3

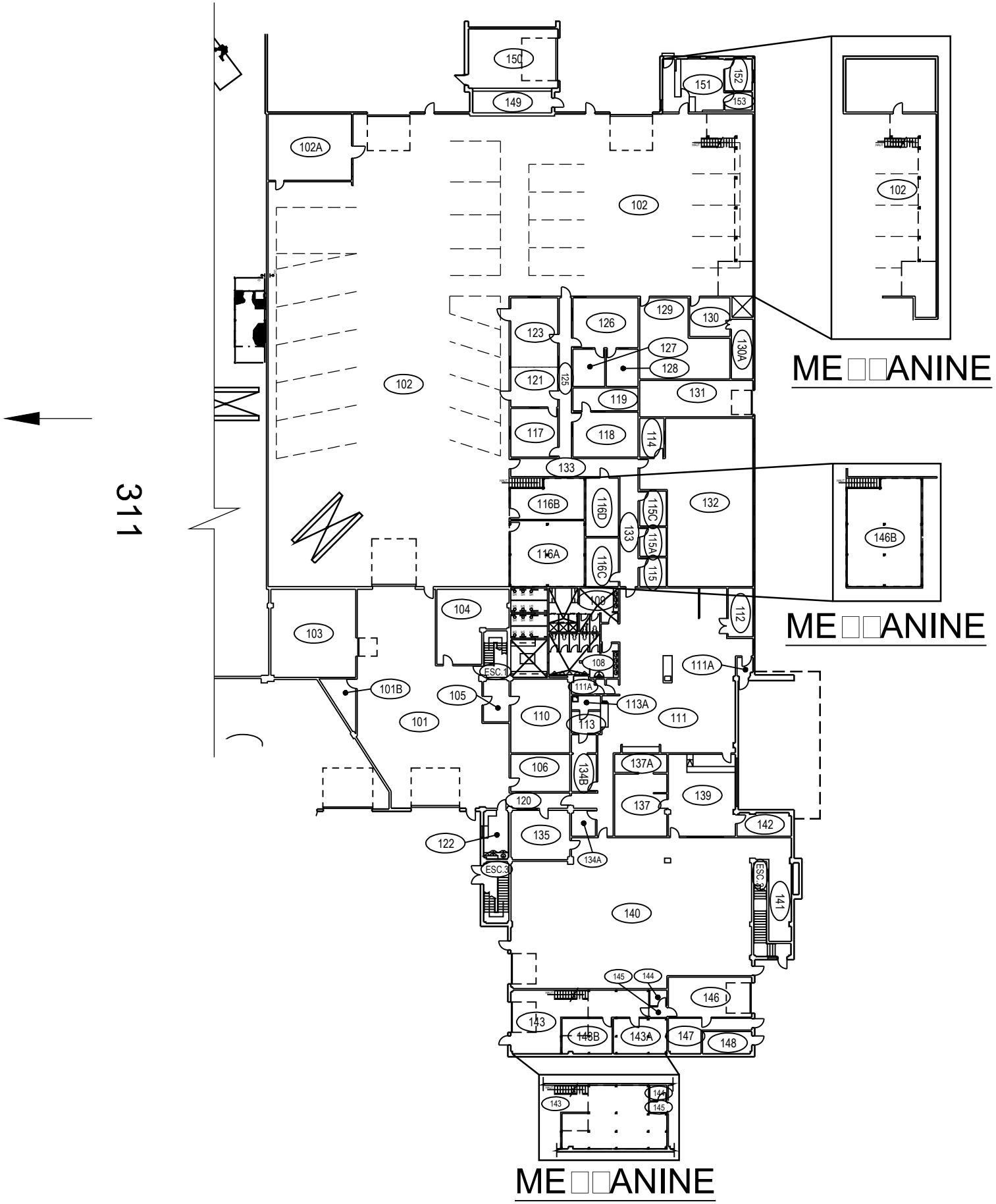

PROJET: 312 VALCARTIER
 PROJECT: GARAGE
 SUJET: FIRST FLOOR
 SUBJECT: PREMIER PLANCHER
 DATE: 1996/02/15

APPROUVÉ
 PAR:
 APPROVED:
 ÉCHELLE:
 SCALE:
 NO. OTP:
 WBS NO.:
 NO. DP:
 PF NO:
 NO. DESSIN:
 DWG NO.:

L-V5-2512-P1

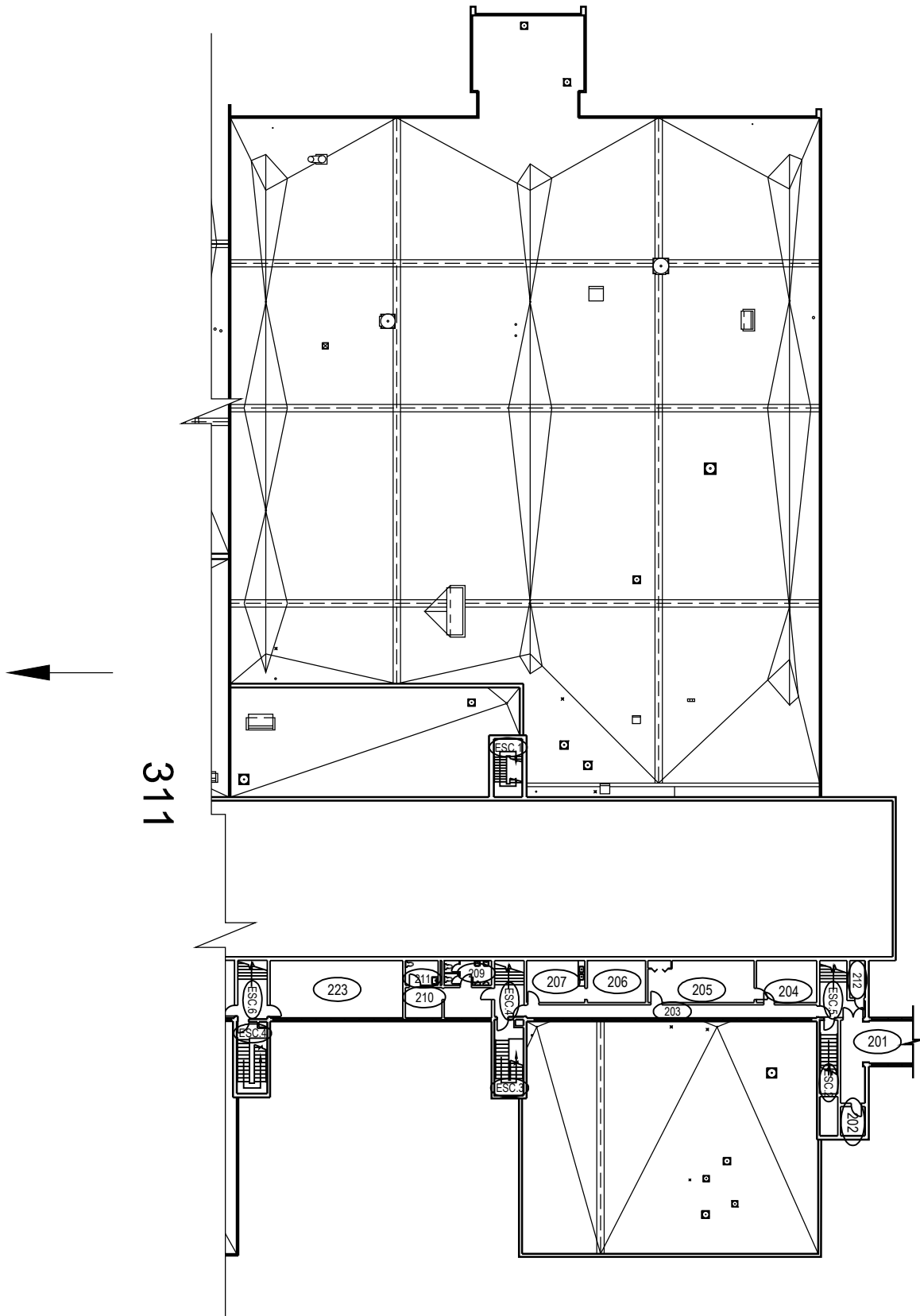

PROJET: 312 VALCARTIER
PROJECT: GARAGE

SUJET: SECOND FLOOR
SUBJECT: DEUXIÈME PLANCHER

DATE: 1996/02/15

APPROUVÉ
PAR:
APPROVED:

ÉCHELLE:
SCALE:

NO. OTP:
WBS NO.:

NO. DP:
PF NO:

NO. DESSIN:
DWG NO.:

L-V5-2510-P2

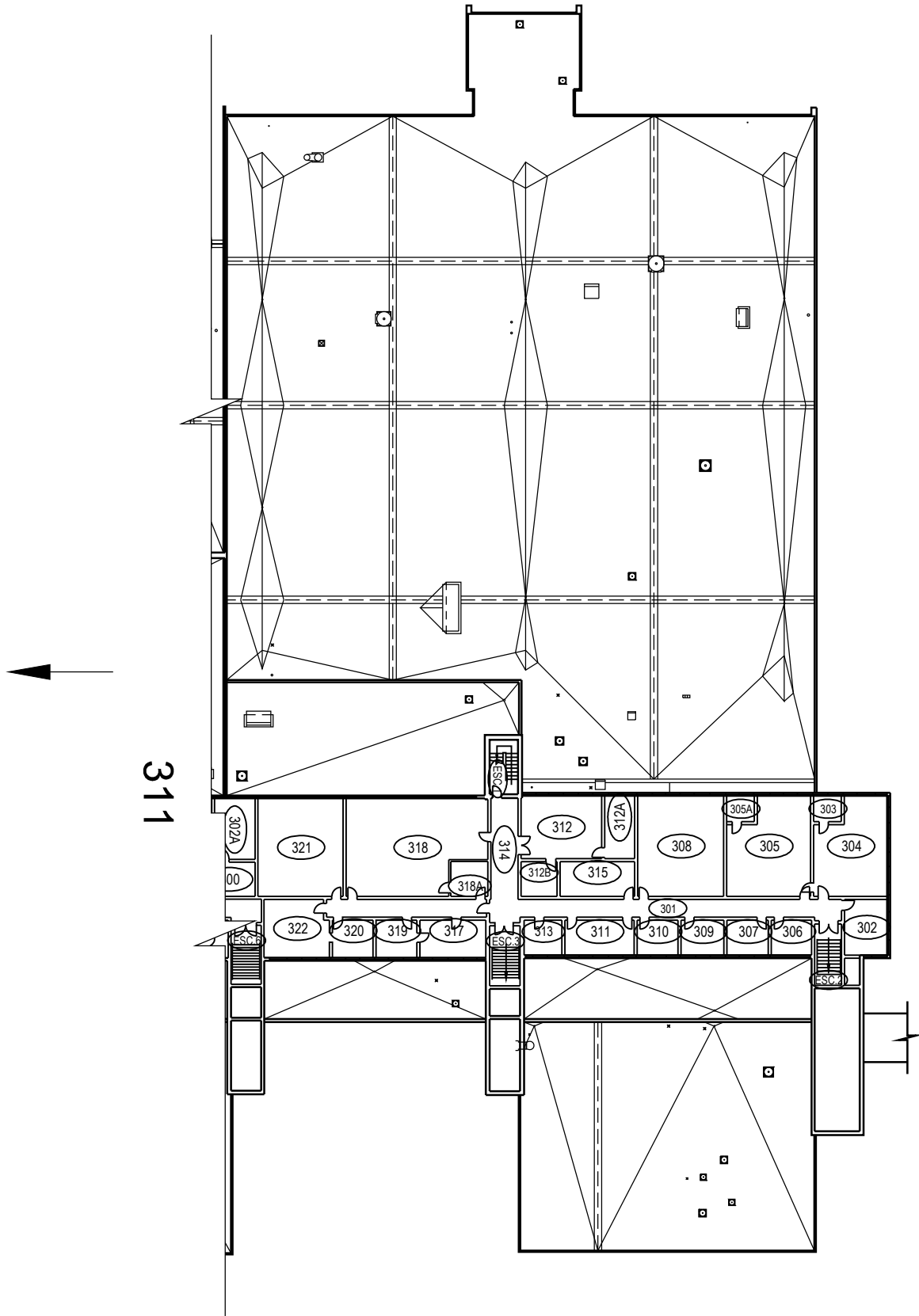

PROJET: 312 VALCARTIER
 PROJECT: GARAGE

SUJET: THIRD FLOOR
 SUBJECT: TROISIÈME PLANCHER

DATE: 1996/02/15

APPROUVÉ
 PAR:
 APPROVED:

ÉCHELLE:
 SCALE:

NO. OTP:

WBS NO.:

NO. DP:

PF NO:

NO. DESSIN:
 DWG NO.:

L-V5-2510-P3

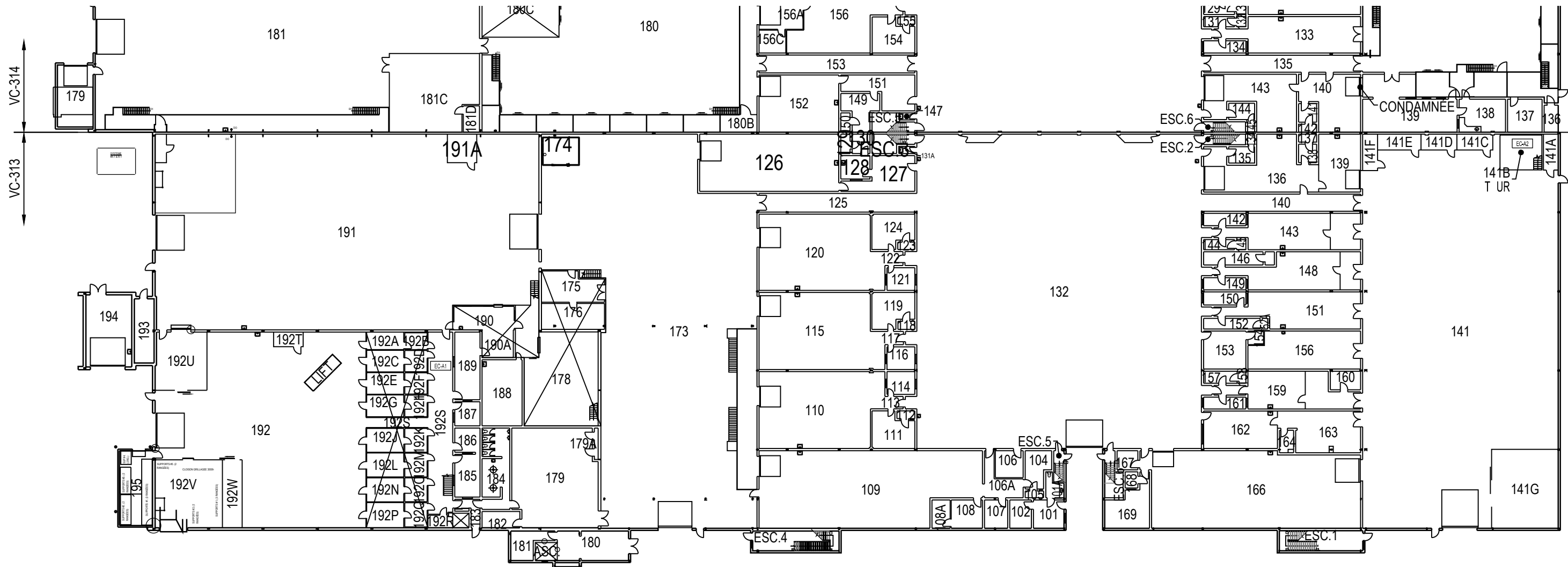

	PROJET: 313 VALCARTIER PROJECT: GARAGE	APPROUVÉ PAR: []	
	SUJET: FIRST FLOOR SUBJECT: PREMIER PLANCHER	APPROVED: []	
	DATE: 2015/04/16	ÉCHELLE: 1:500 SCALE: 1:500	
		NO. OTP: [] WBS NO.: [] NO. DP: [] PF NO.: [] NO. DESSIN: L-V5-2513-P1 DWG NO.: []	1 de 4

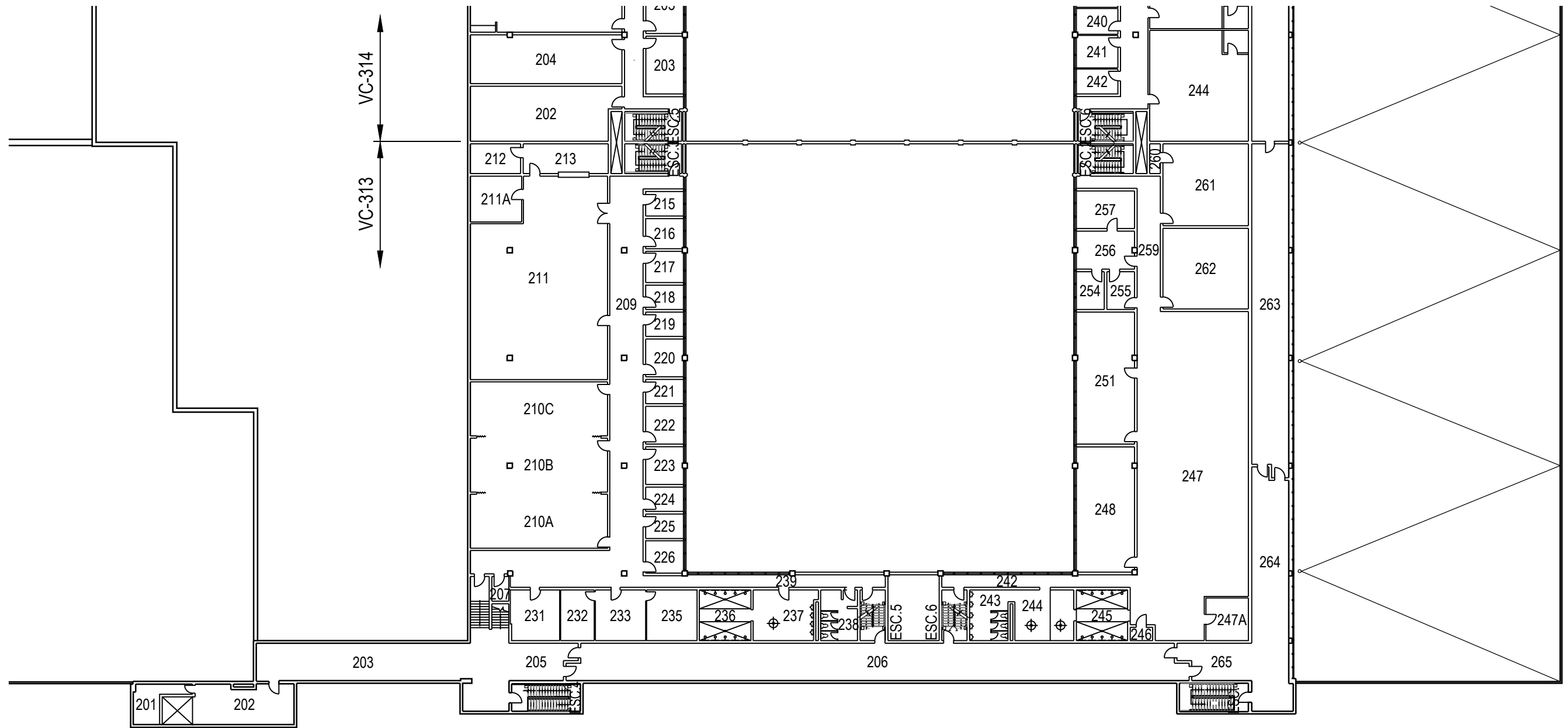

	PROJET: 313 VALCARTIER PROJECT: GARAGE	APPROUVÉ PAR: APPROVED:	
	SUJET: SECOND FLOOR SUBJECT: DEUXIÈME PLANCHER	ÉCHELLE: 1:400 SCALE:	
	DATE: 2015/04/16	NO. OTP: WBS NO.:	
		NO. DP: PF NO.:	2 de 4
		NO. DESSIN: DWG NO.:	L-V5-2513-P2

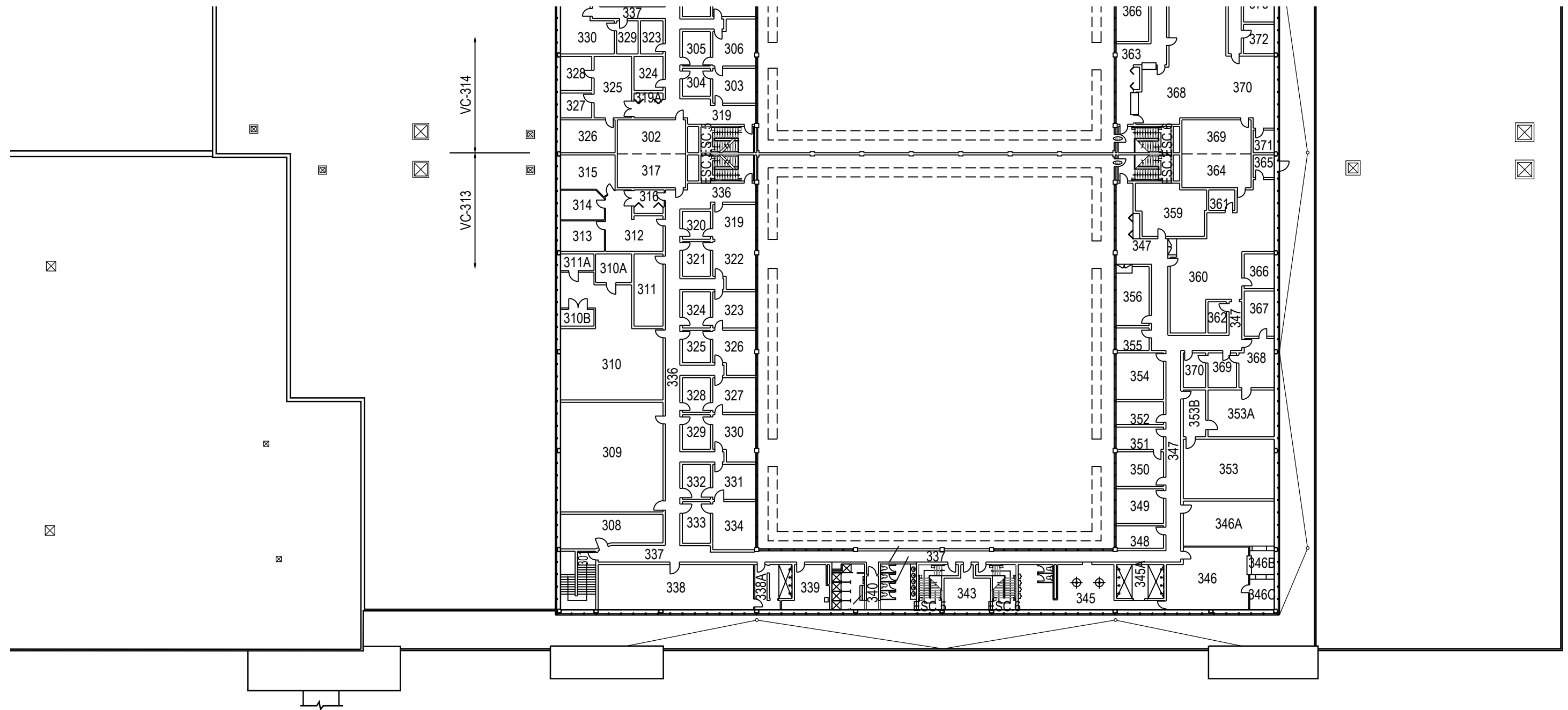

PROJ: 313VALCARTIER PROJECT: GARAGE SUJET: THIRD FLOOR SUBJECT: TROISIÈME PLANCHER DATE: 2015/04/16	APPROUVÉ PAR:	
	APPROVED:	
	ÉCHELLE: SCALE: 1:400	
	NO. OTP: WBS NO.:	
	NO. DP: PF NO.:	3
	NO. DESSIN: DWG NO.:	L-V5-2513-P3

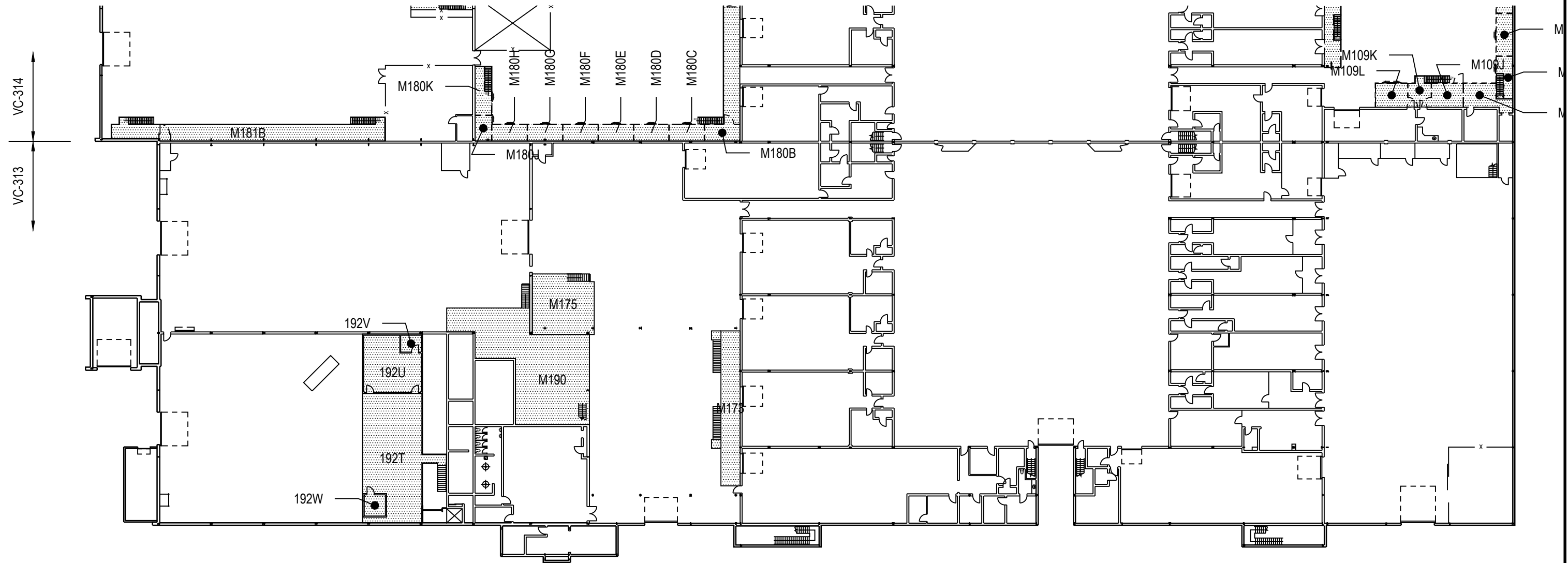

MEZZANINES

	PROJET: 313 VALCARTIER PROJECT: GARAGE	APPROUVÉ PAR: APPROVED:	
	SUJET: MEZZANINE SUBJECT: MEZZANINE	ÉCHELLE: 1:500 SCALE:	
	DATE: 2015/04/16	NO. OTP: WBS NO.:	
		NO. DP: PF NO.:	4 de 4
		NO. DESSIN: DWG NO.:	L-V5-2513-P4

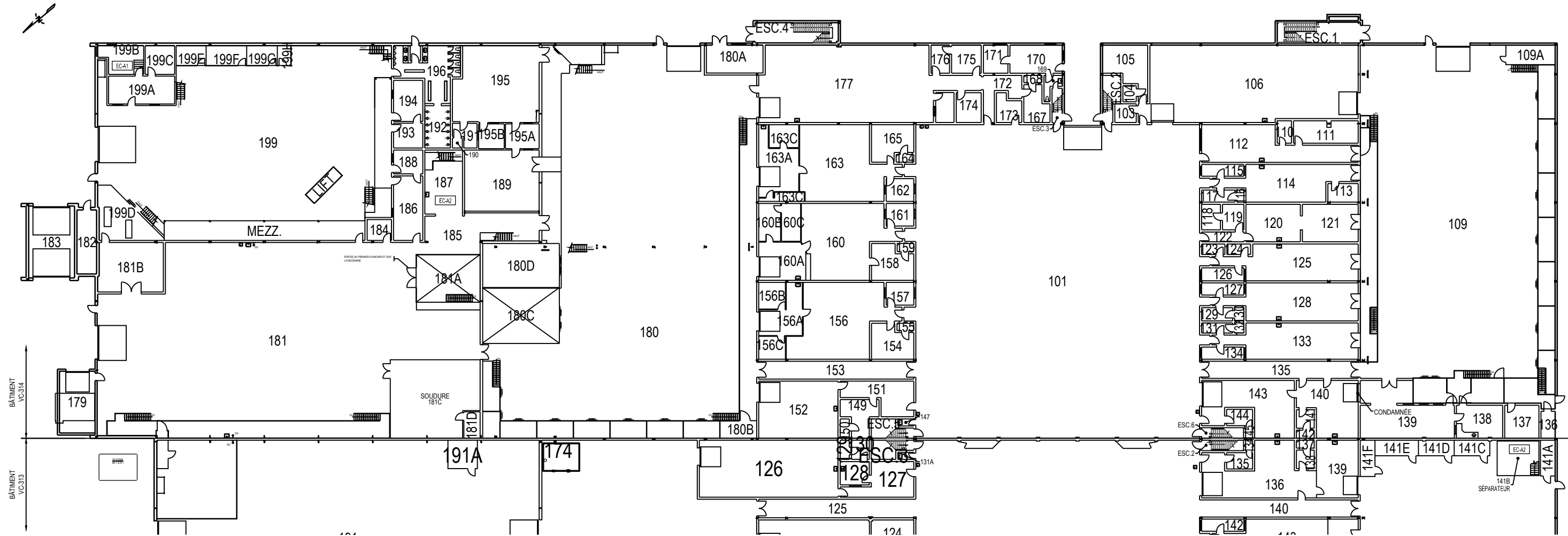

PROJ: 314 VALCARTIER PROJECT: GARAGE SUJET: FIRST FLOOR SUBJECT: PREMIER PLANCHER DATE: 2015/04/16	APPROUVÉ PAR:	
	APPROVED:	
	ÉCHELLE: SCALE: 1:500	
	NO. OTP: WBS NO.:	
	NO. DP: PF NO.:	1
	NO. DESSIN: DWG NO.:	L-V5-2514-P1

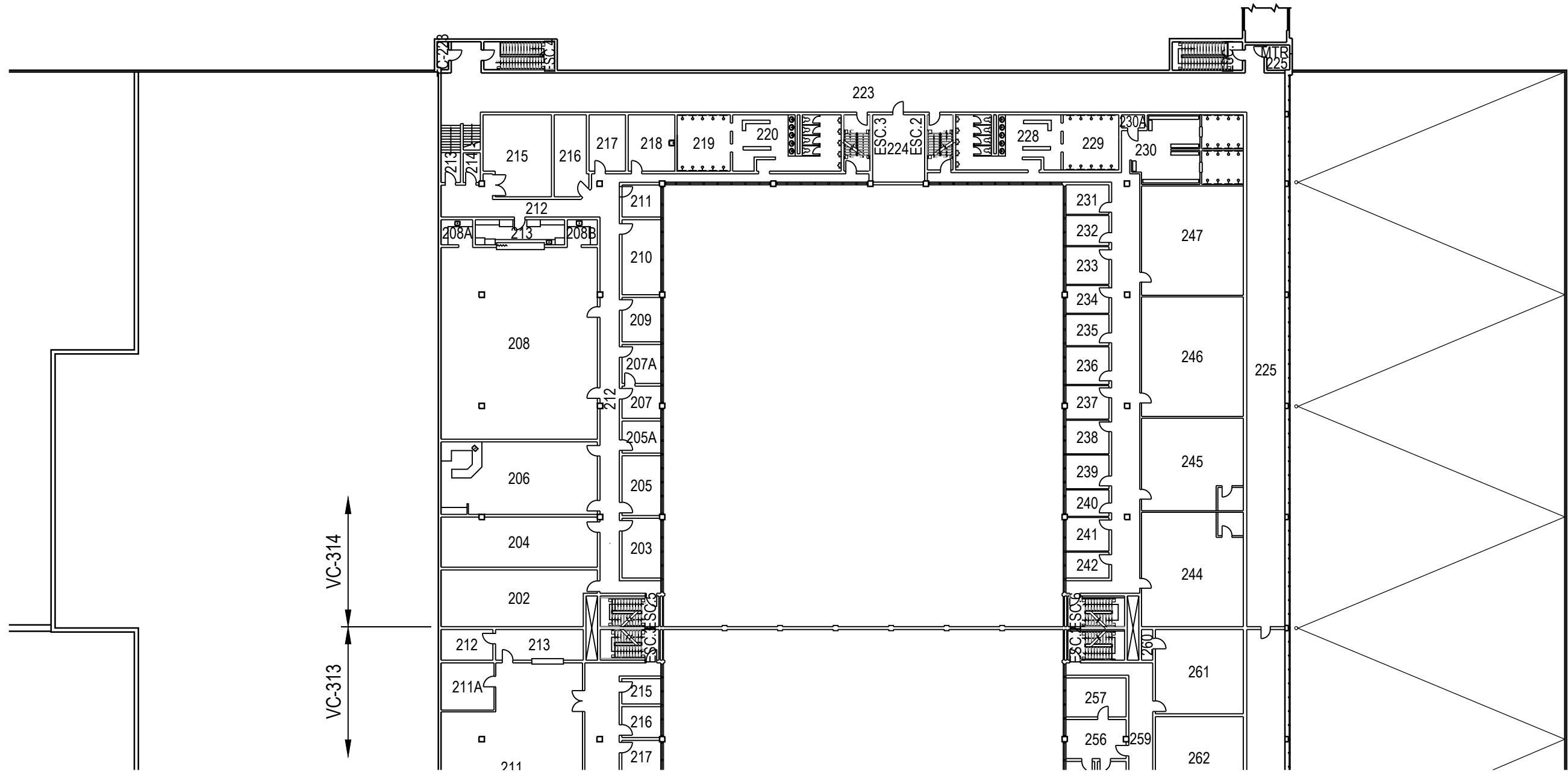

	PROJET: 314 VALCARTIER	APPROUVÉ	
	PROJECT: GARAGE	PAR:	
	SUJET: SECOND FLOOR	APPROVED:	
	SUBJECT: DEUXIÈME PLANCHER	ÉCHELLE:	1:400
	DATE: 2015/04/16	NO. OTP:	
		WBS NO.:	
		NO. DP:	
		PF NO.:	
		NO. DESSIN:	L-V5-2514-P2
		DWG NO.:	

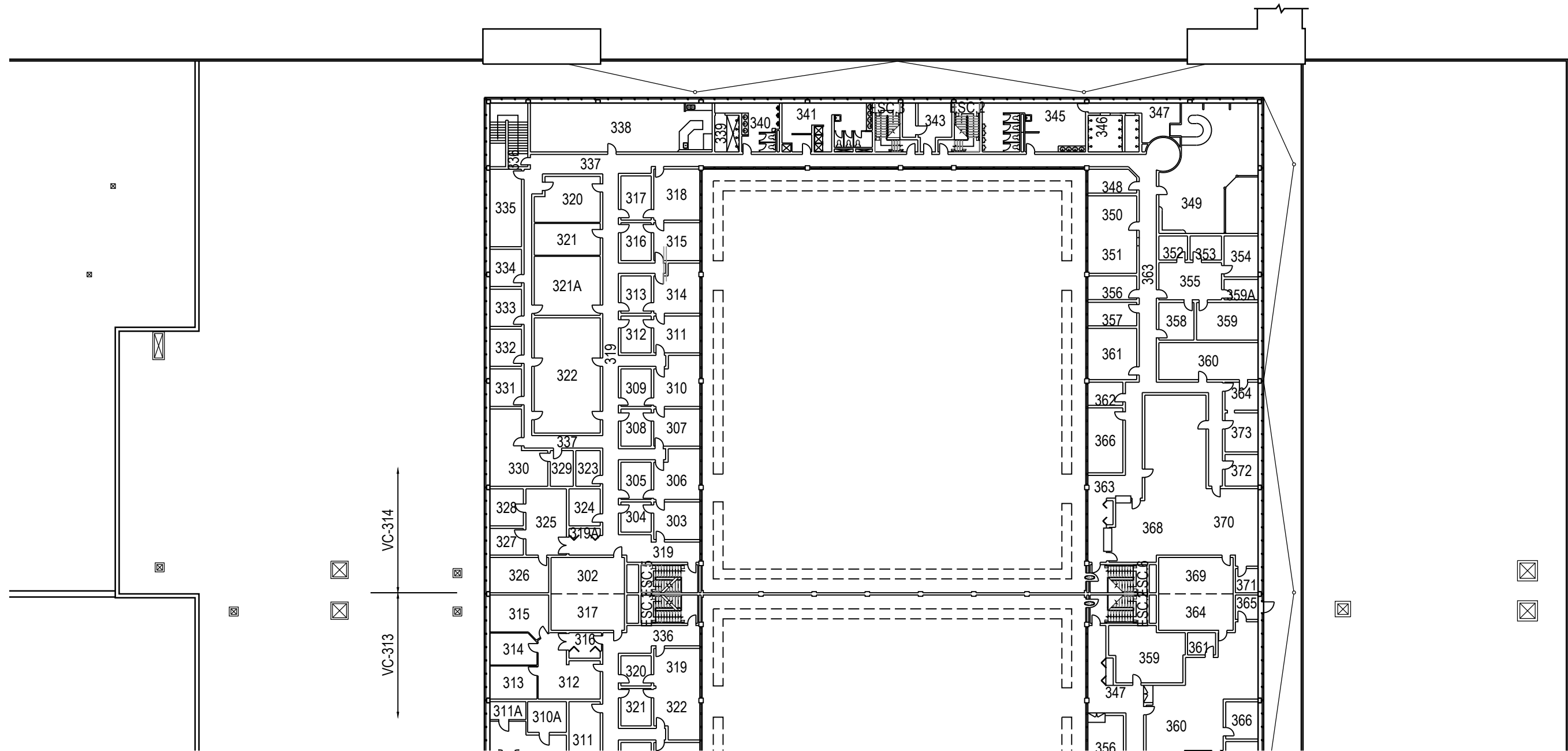

TROISIÈME PLANCHER

	PROJET: 314 VALCARTIER	APPROUVÉ	
	PROJECT: GARAGE	PAR:	
	SUJET: THIRD FLOOR	APPROVED:	
	SUBJECT: TROISIÈME PLANCHER	ÉCHELLE:	1:400
	DATE: 2015/04/16	SCALE:	
		NO. OTP:	
		WBS NO.:	
		NO. DP:	
		PF NO.:	
		NO. DESSIN:	L-V5-2514-P3
		DWG NO.:	

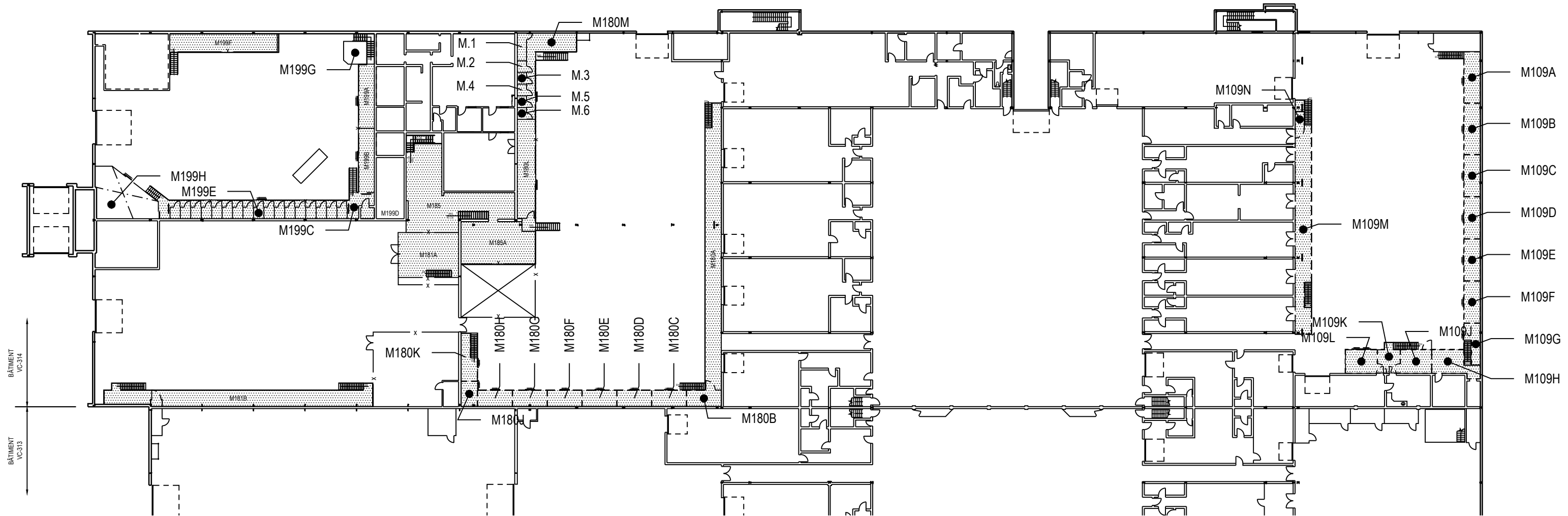

MEZZANINE

	PROJET: 314 VALCARTIER PROJECT: GARAGE	APPROUVÉ PAR: APPROVED:	
	SUJET: MEZZANINE SUBJECT: MEZZANINE	ÉCHELLE: 1:500 SCALE:	
	DATE: 2015/04/16	NO. OTP: WBS NO.:	
		NO. DP: PF NO.:	4 de 4
		NO. DESSIN: DWG NO.:	L-V5-2514-P4

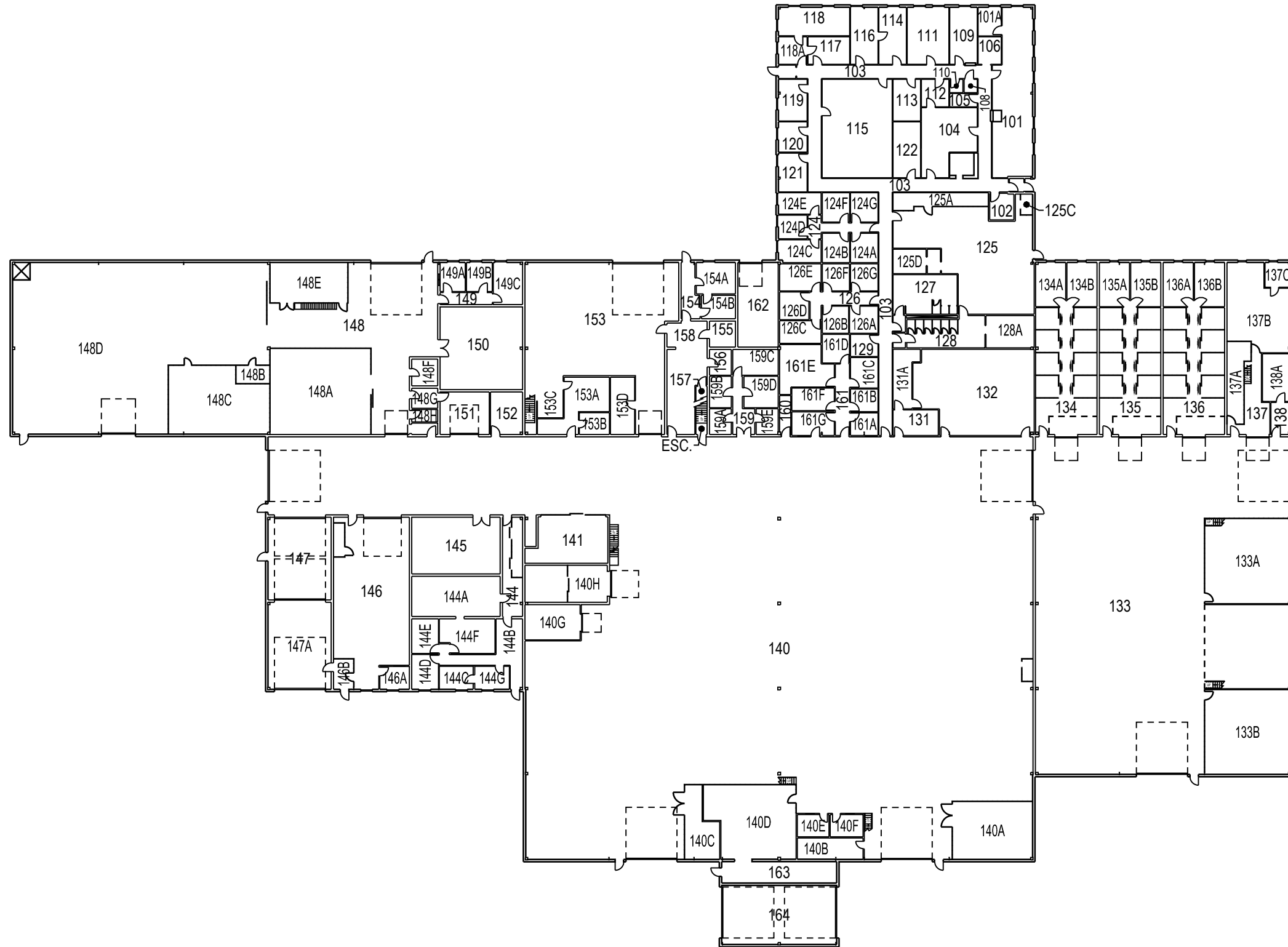

	PROJET: 323 VALCARTIER	APPROUVÉ	
	PROJECT: GARAGE 5RGC	PAR:	
	SUJET: FIRST FLOOR	APPROVED:	
	SUBJECT: PREMIER PLANCHER	ÉCHELLE:	
		SCALE:	
		NO. OTP:	
		WBS NO.:	
		NO. DP:	
		PF NO.:	
		NO. DESSIN:	
DATE: 2008/09/11		DWG NO.:	L-V5-9606-P1

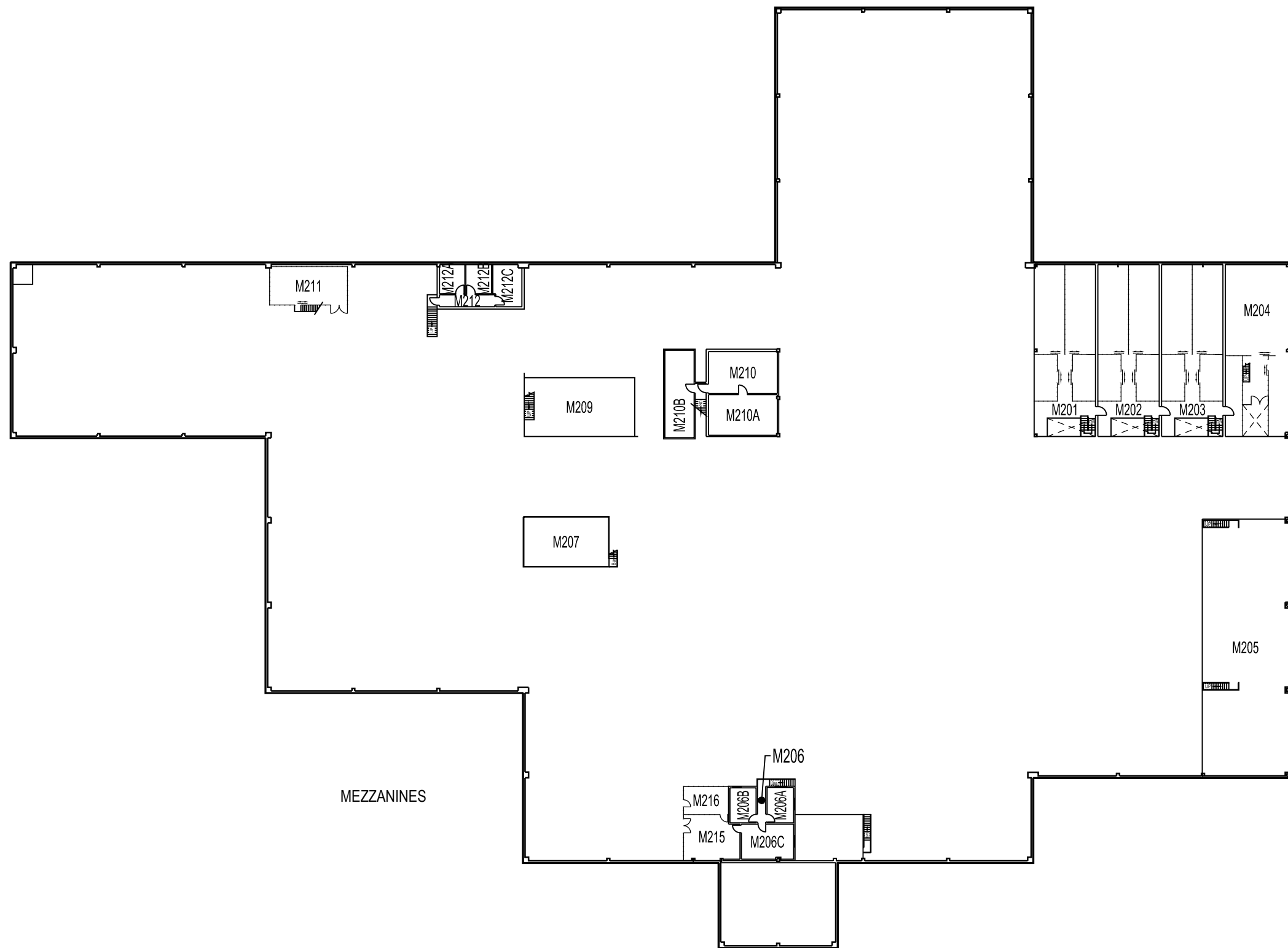

MEZZANINES

	PROJET: 323 VALCARTIER PROJECT: GARAGE 5RGC	APPROUVÉ PAR:	
	SUJET: MEZZANINES SUBJECT: MEZZANINES	APPROVED:	
	DATE: 2006/11/27	ÉCHELLE: SCALE:	
		NO. OTP: WBS NO.:	
		NO. DP: PF NO.:	2 de 2
		NO. DESSIN: DWG NO.:	L-V5-9606-P2

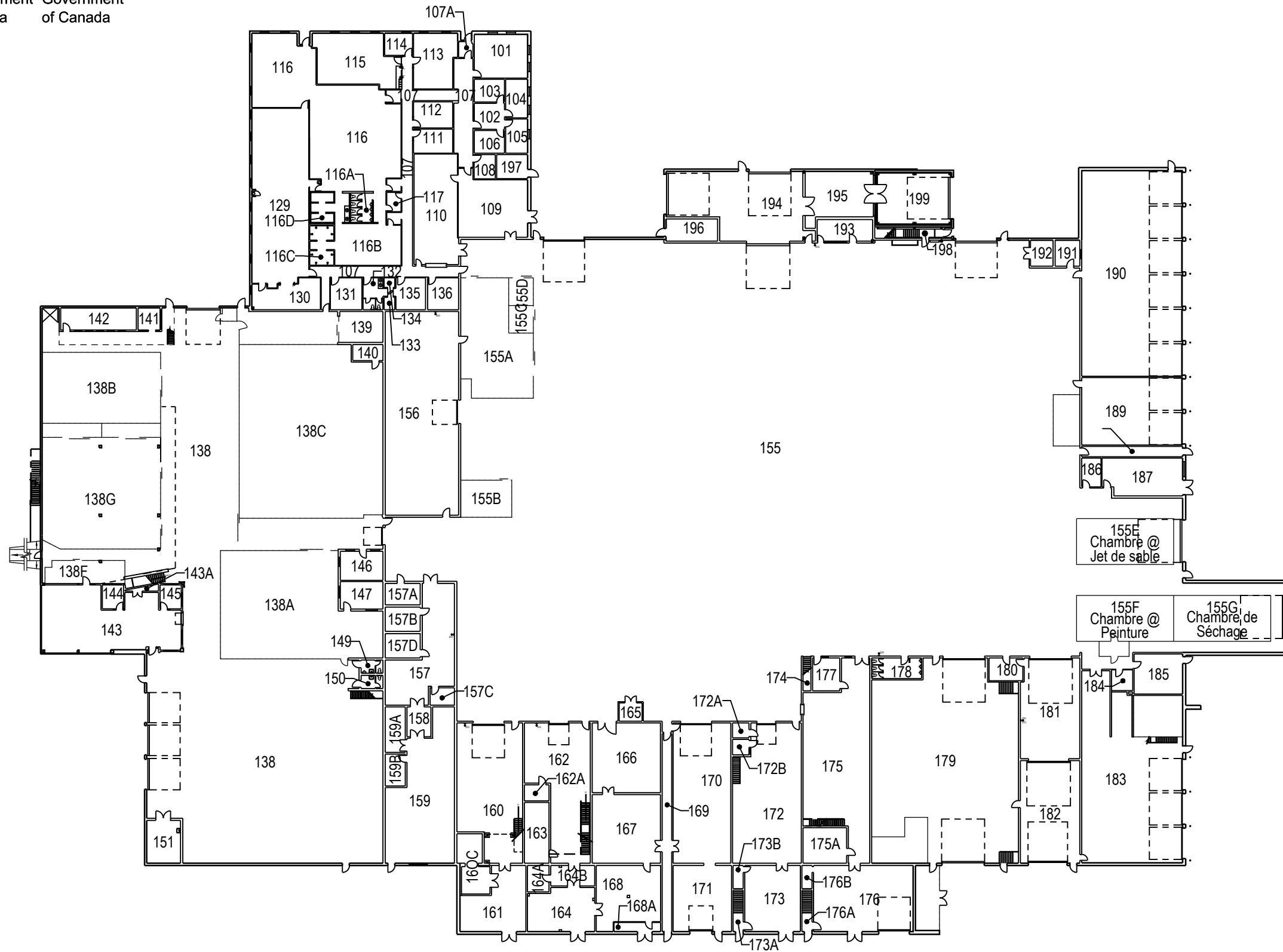

	PROJET: 324 VALCARTIER	APPROUVÉ	
	PROJECT:	PAR:	
		APPROVED:	
	SUJET: FIRST FLOOR	ÉCHELLE:	
SUBJECT: PREMIER PLANCHER	SCALE:		
		NO. OTP:	
		WBS NO.:	
		NO. DP:	
		PF NO.:	
DATE: 2007/01/30		NO. DESSIN:	L-V5-9605-P1
		DWG NO.:	

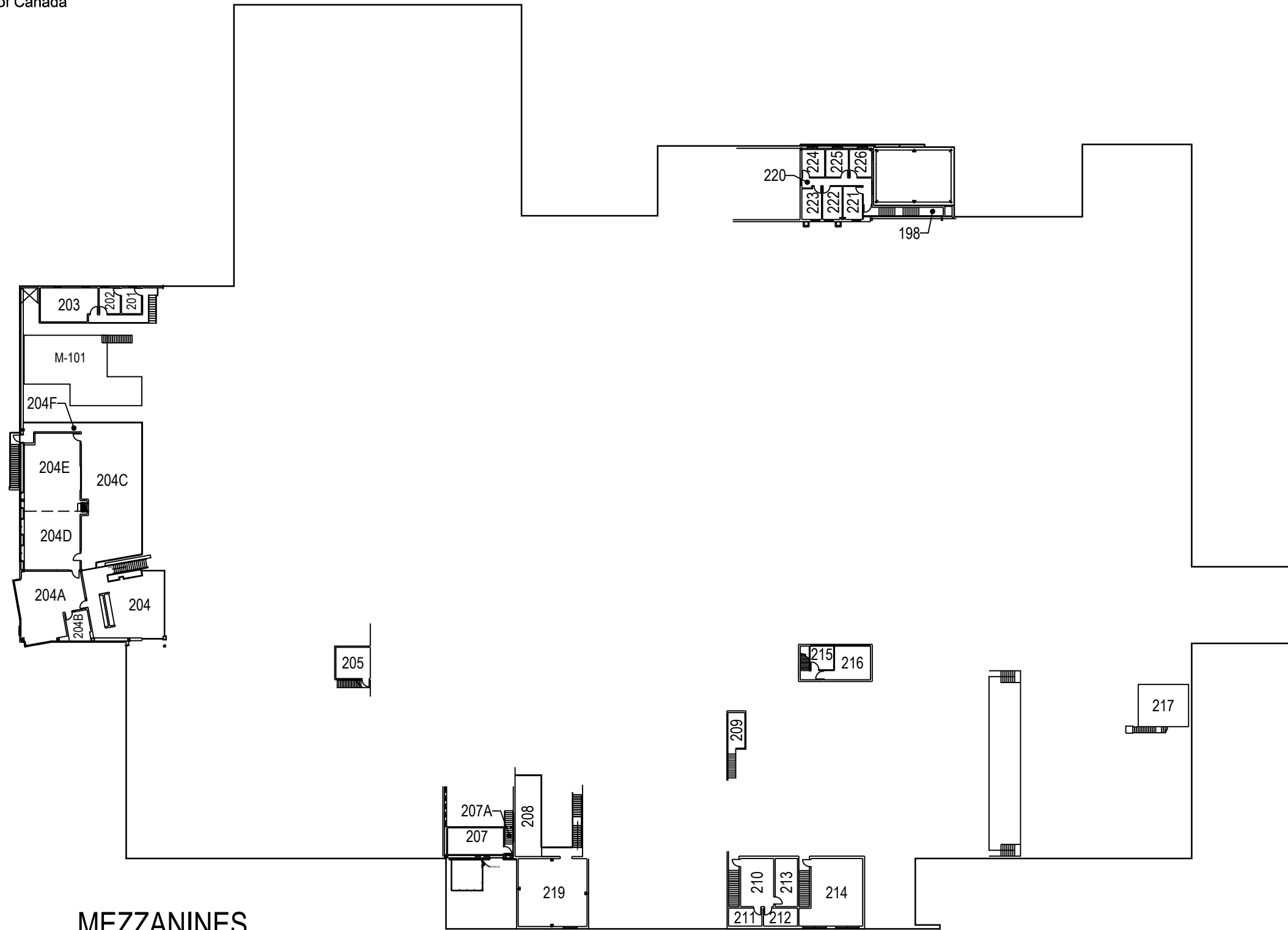

MEZZANINES

PROJET: 324 VALCARTIER
PROJECT:

SUJET: MEZZANINES
SUBJECT:

DATE: 2007/01/30

APPROUVÉ
PAR:
APPROVED:

ÉCHELLE:
SCALE:

NO. OTP:
WBS NO.:

NO. DP:
PF NO.:

NO. DESSIN:
DWG NO.:

L-V5-9605-P2

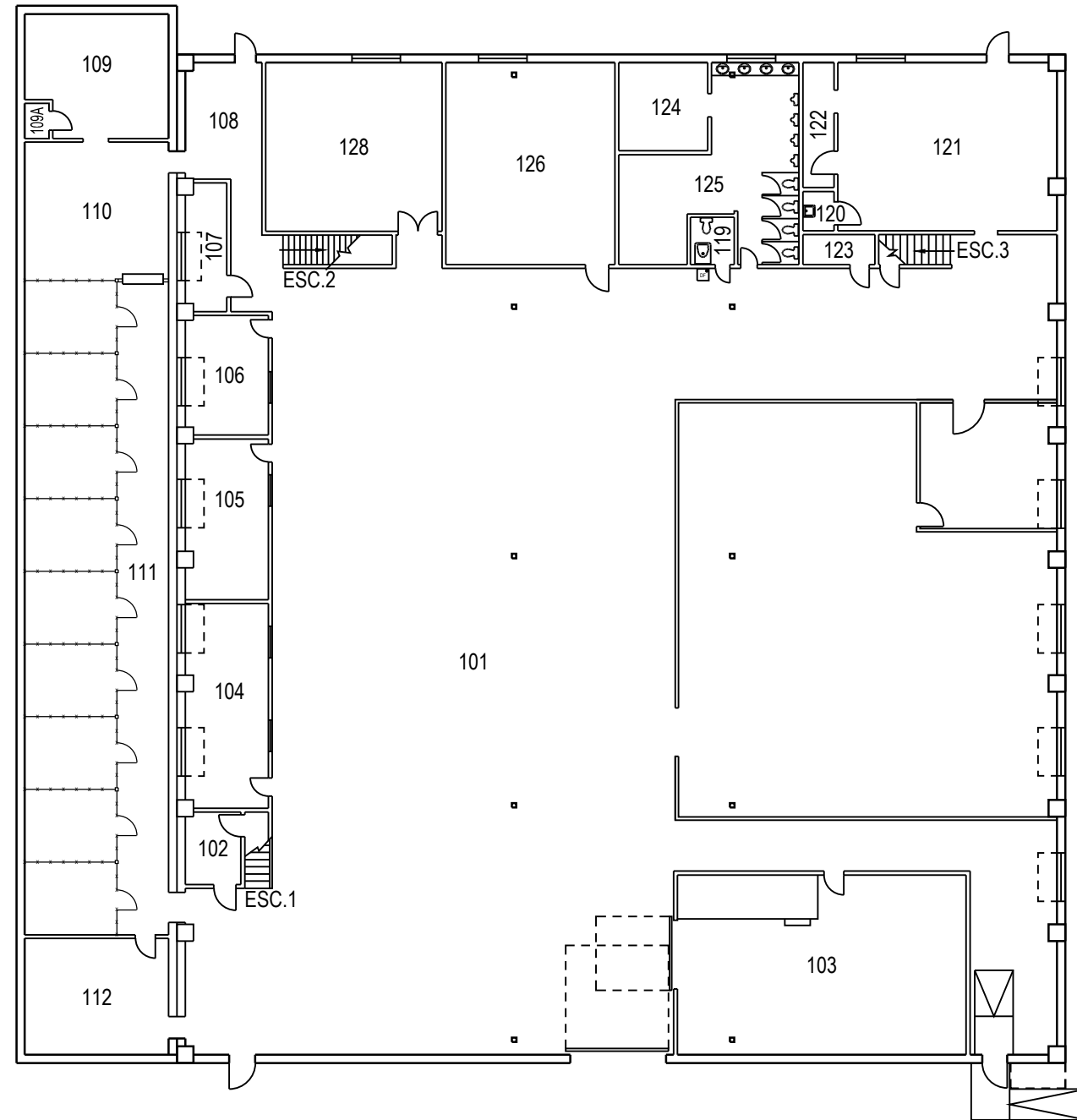

	PROJET: 333 VALCARTIER	APPROUVÉ	
	PROJECT: DRILL HALL	PAR:	
	SUJET: FIRST FLOOR	APPROVED:	
	SUBJECT: PREMIER PLANCHER	ÉCHELLE:	
	DATE: 2007/05/10	SCALE:	
		NO. OTP:	
		WBS NO.:	
		NO. DP:	
		PF NO.:	1
		NO. DESSIN:	L-V5-2506-P1
		DWG NO.:	de 2

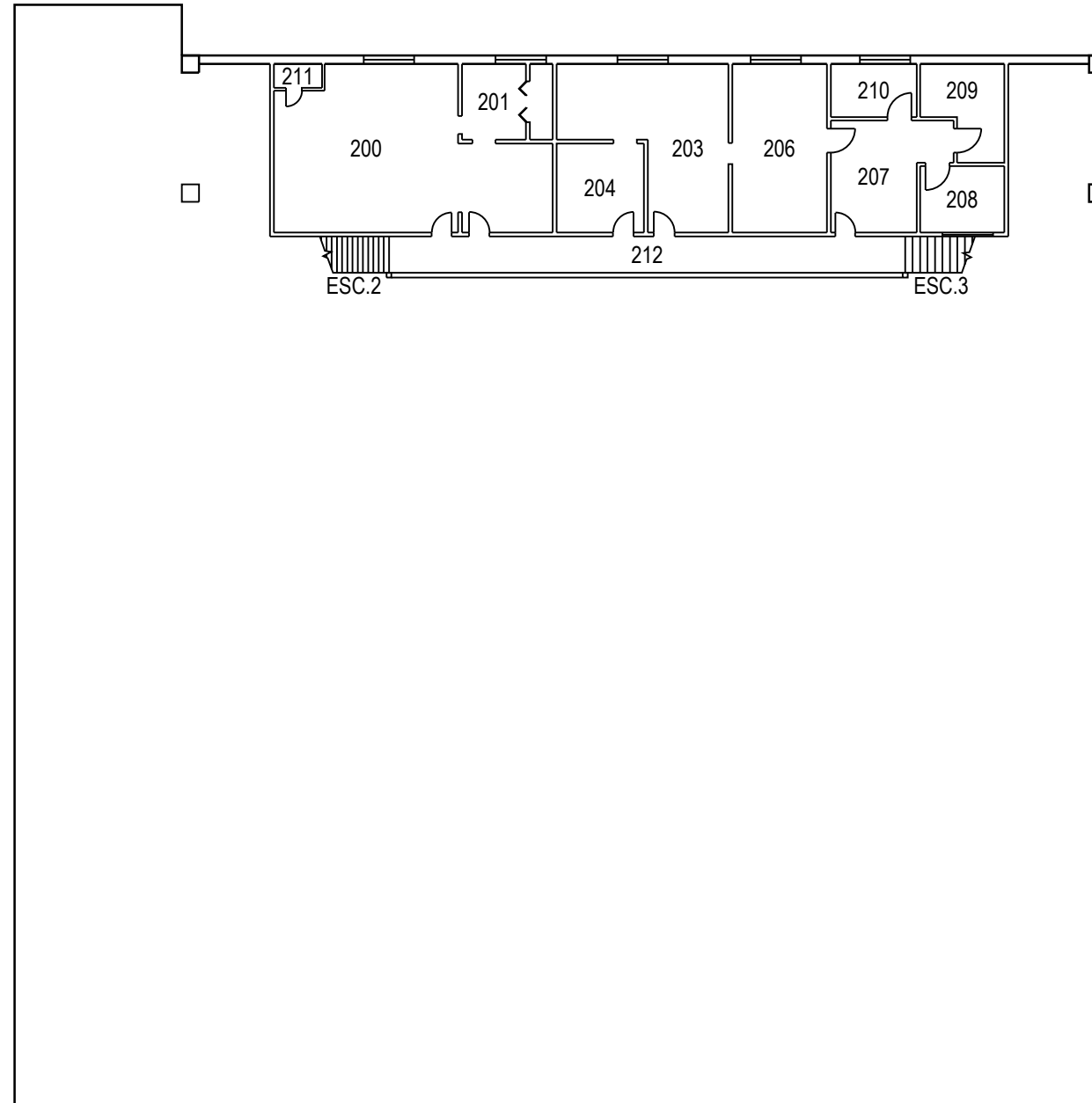

MEZZANINE

	PROJET: 333 VALCARTIER PROJECT: DRILL HALL	APPROUVÉ PAR: APPROVED:	
	SUJET: MEZZANINE SUBJECT: MEZZANINE	ÉCHELLE: SCALE:	
	DATE: 2007/05/10	NO. OTP: WBS NO.:	
		NO. DP: PF NO.:	2 de 2
		NO. DESSIN: DWG NO.:	L-V5-2506-P2

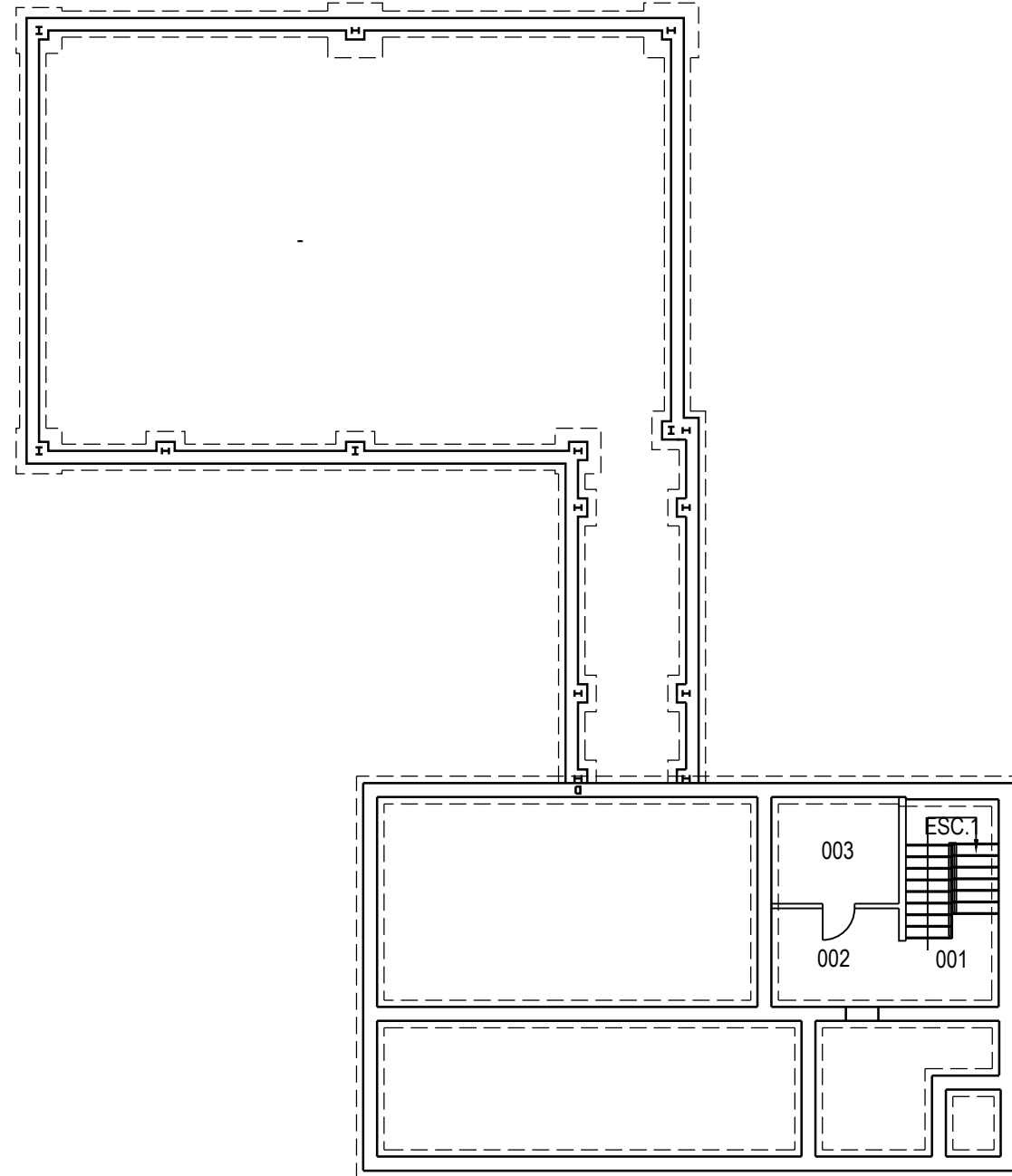

	PROJET: 334 VALCARTIER PROJECT: CENTRALE	APPROUVÉ PAR: APPROVED:	
	SUJET: BASEMENT SUBJECT: SOUS-SOL	ÉCHELLE: SCALE:	
	DATE: 2009/09/15	NO. OTP: WBS NO.:	
		NO. DP: PF NO.:	1 / de 2
		NO. DESSIN: DWG NO.:	L-V5-2003-P1

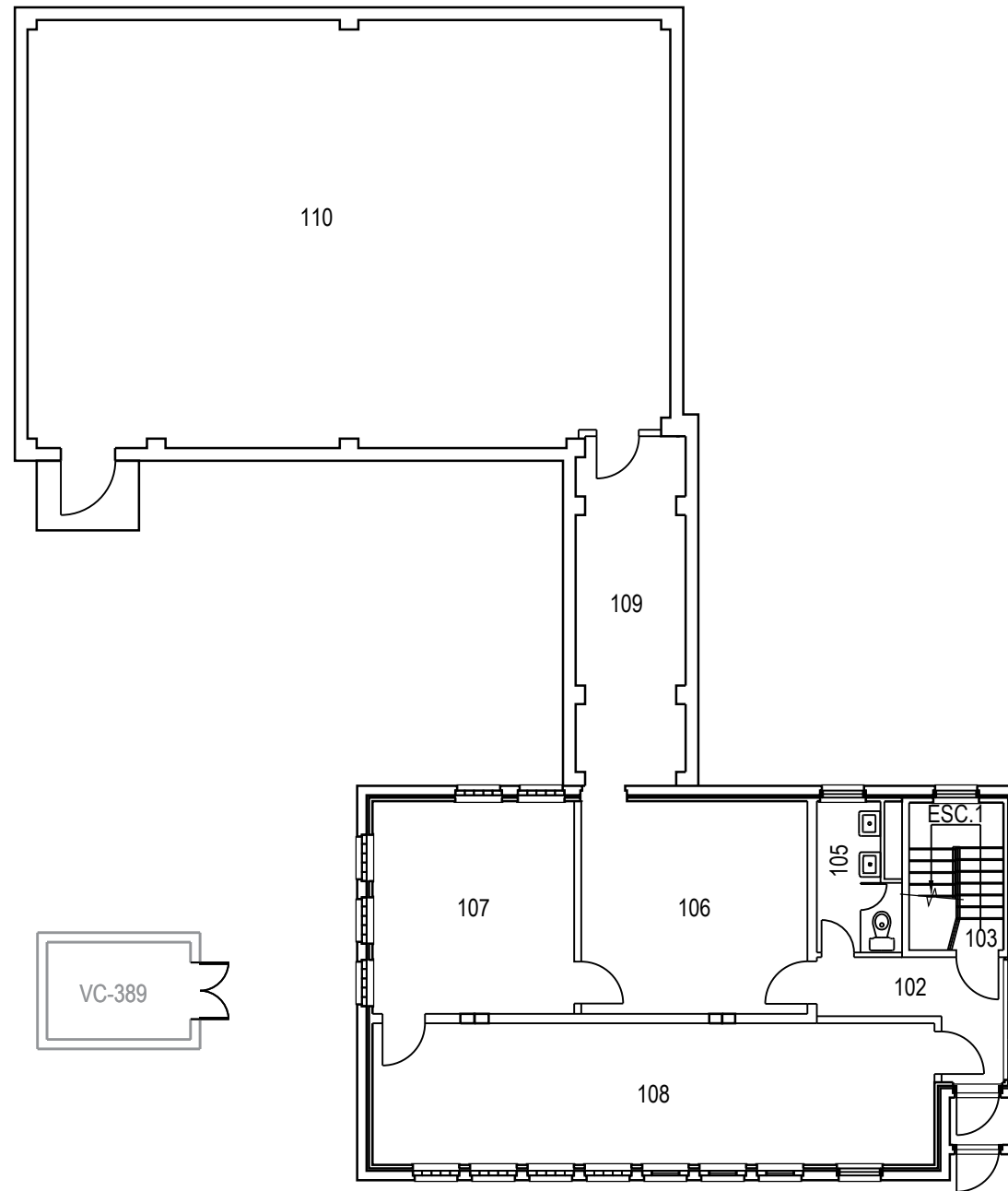

	PROJET: 334 VALCARTIER	APPROUVÉ	
	PROJECT: CENTRALE	PAR:	
	SUJET: FIRST FLOOR	APPROVED:	
	SUBJECT: PREMIER PLANCHER	ÉCHELLE:	
	DATE: 2009/09/15	SCALE:	
		NO. OTP:	
		WBS NO.:	
		NO. DP:	
		PF NO.:	2
		NO. DESSIN:	L-V5-2003-P2
		DWG NO.:	de 2

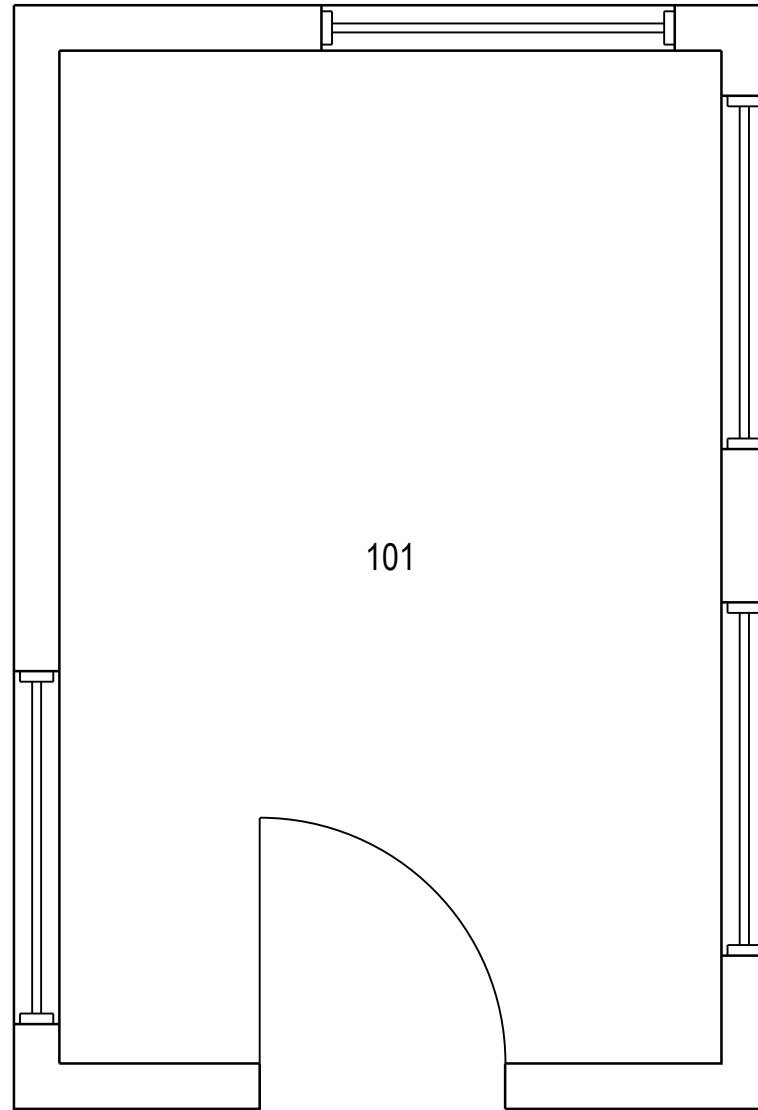

	PROJET: 361 VALCARTIER	APPROUVÉ	
	PROJECT: GUÉRITE Guard House 324	PAR:	
	SUJET: FIRST FLOOR	APPROVED:	
	SUBJECT: PREMIER PLANCHER	ÉCHELLE:	
	DATE: 1996/02/02	SCALE:	
		NO. OTP:	
		WBS NO.:	
		NO. DP:	
		PF NO.:	1 / de 1
		NO. DESSIN:	
		DWG NO.:	L-V5-2620-P1

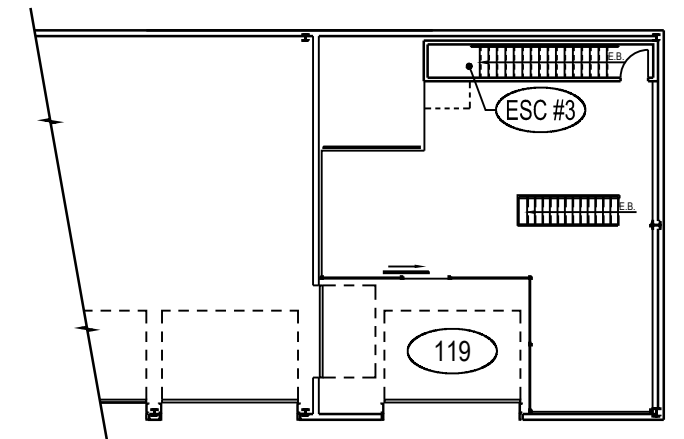
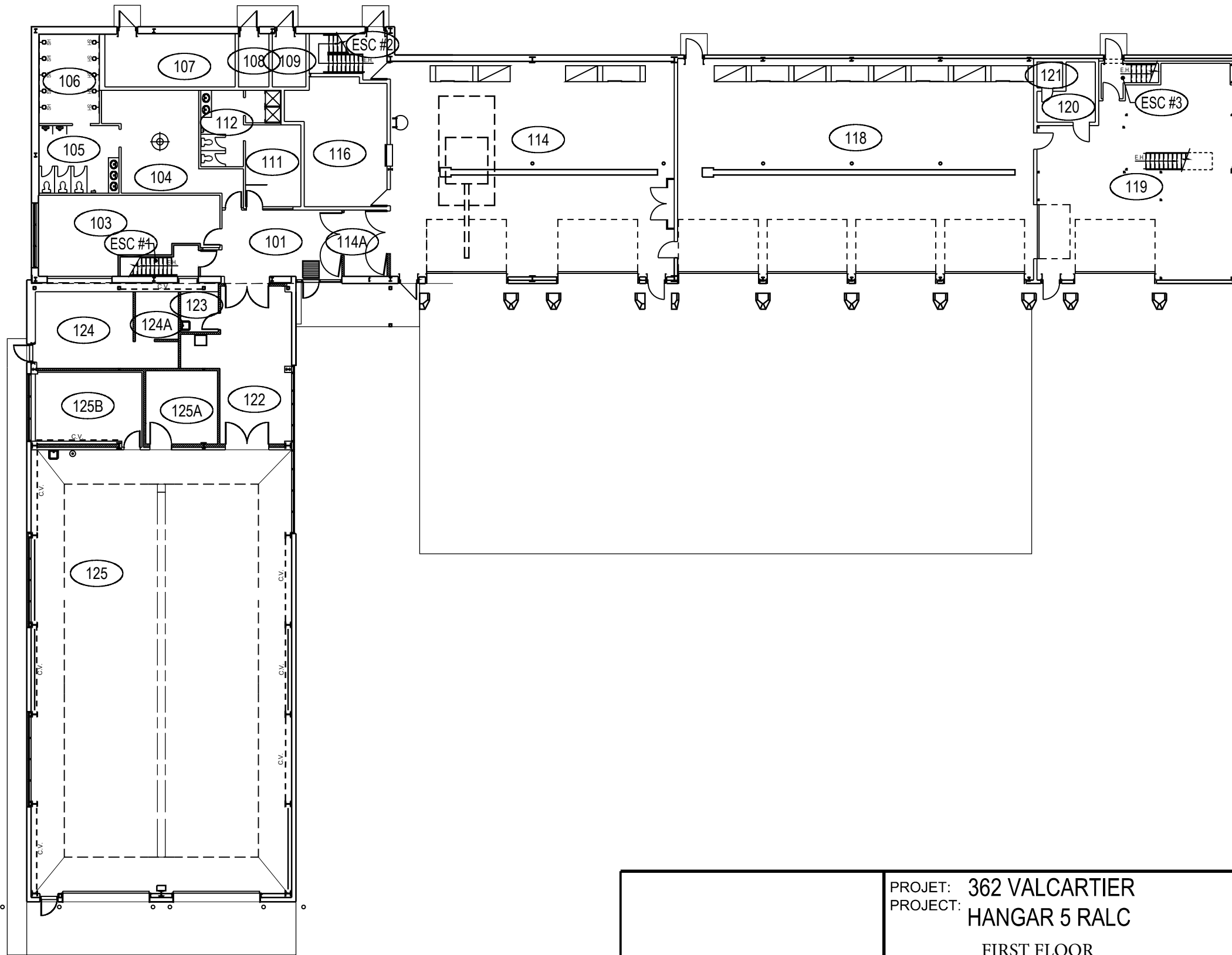

MEZZANINE

	PROJET: 362 VALCARTIER	APPROUVÉ	
	PROJECT: HANGAR 5 RALC	PAR:	
	FIRST FLOOR	APPROVED:	
SUJET:	PREMIER PLANCHER MEZZANINE	ÉCHELLE:	
SUBJECT:		SCALE:	
DATE: 1996/08/02		NO. OTP:	
		WBS NO.:	
		NO. DP:	
		PF NO.:	
		NO. DESSIN:	L-V5-2531-P1
		DWG NO.:	

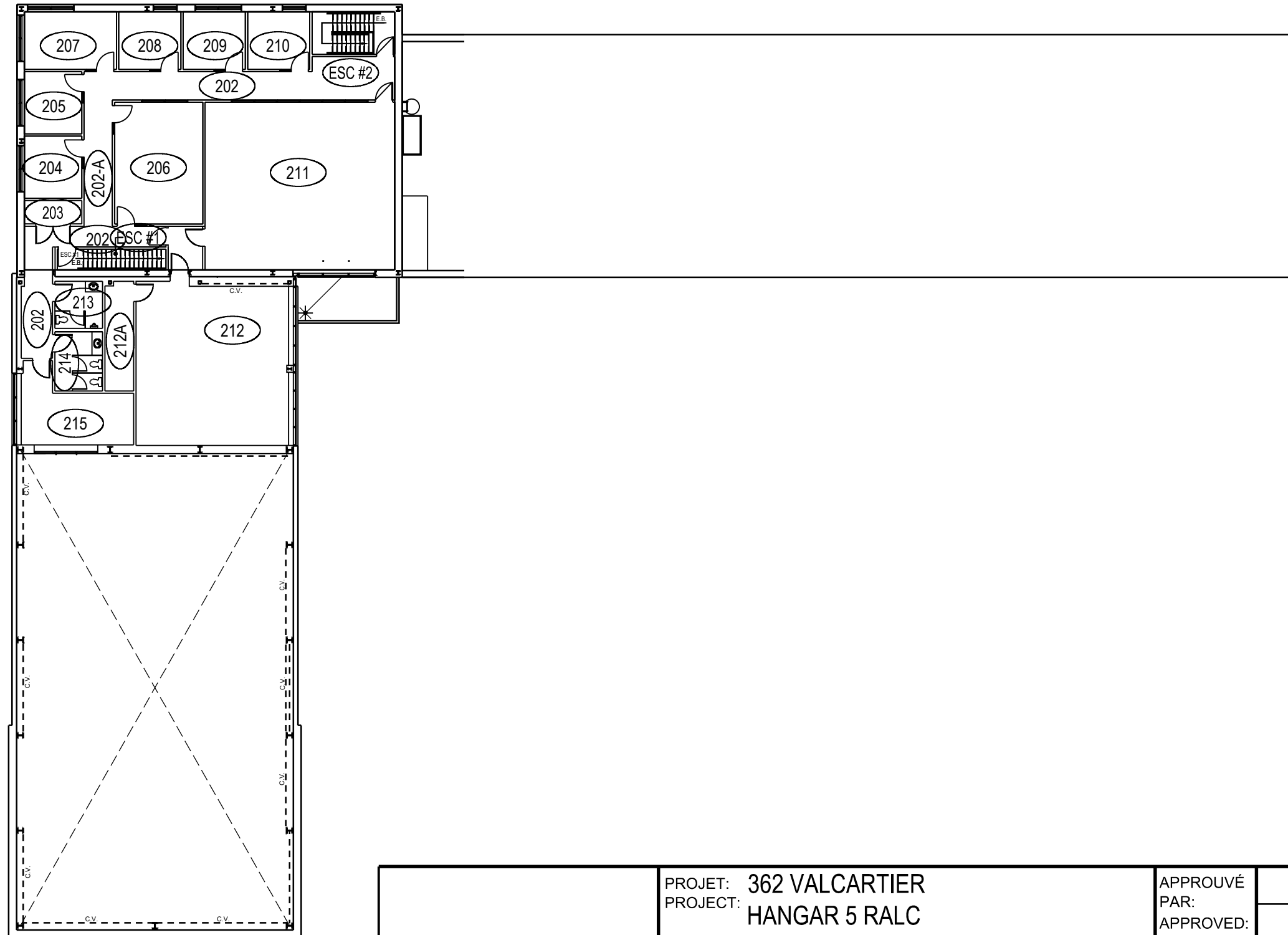

	PROJET: 362 VALCARTIER	APPROUVÉ	
	PROJECT: HANGAR 5 RALC	PAR:	
	SUJET: SECOND FLOOR	APPROVED:	
	SUBJECT: DEUXIÈME PLANCHER	ÉCHELLE:	
	DATE: 1996/08/02	SCALE:	
		NO. OTP:	
		WBS NO.:	
		NO. DP:	
		PF NO.:	2
		NO. DESSIN:	L-V5-2531-P2
		DWG NO.:	de 2

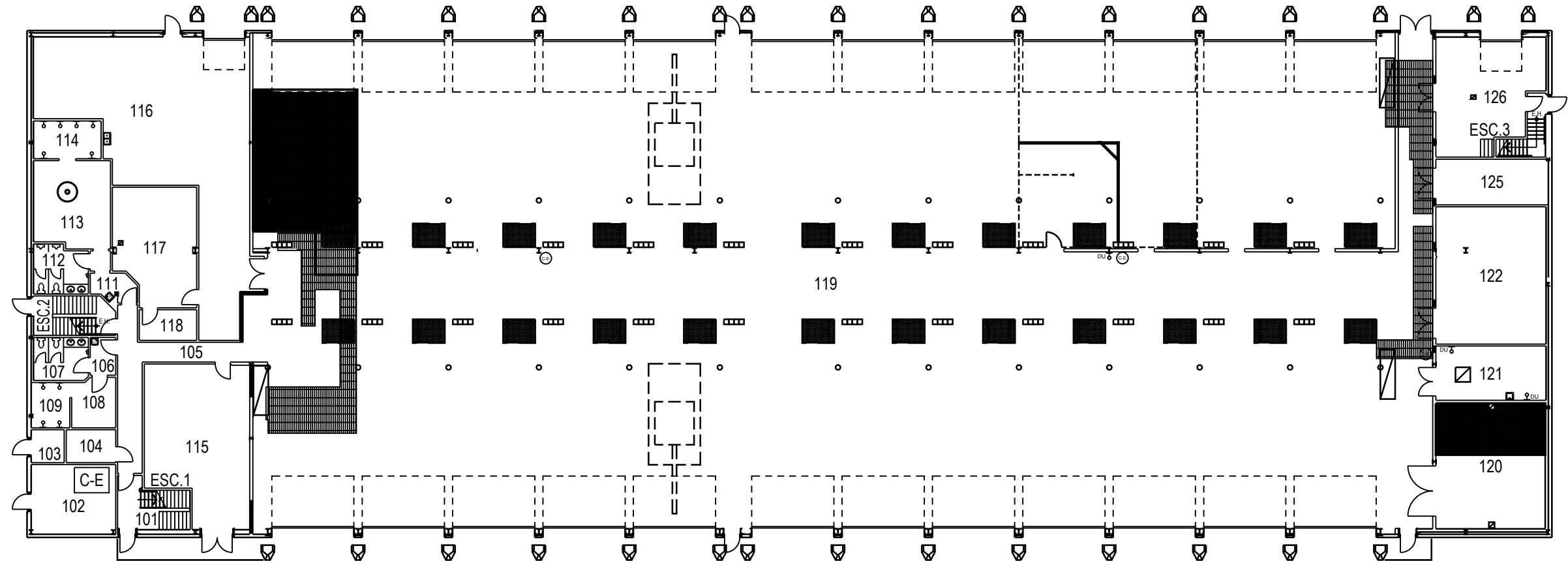

	PROJET: 363 VALCARTIER	APPROUVÉ	
	PROJECT: HANGAR 12 RBC	PAR:	
	FIRST FLOOR	APPROVED:	
	SUJET: PREMIER PLANCHER	ÉCHELLE:	
	DATE: 1996/05/09	SCALE:	
		NO. OTP:	
		WBS NO.:	
		NO. DP:	
		PF NO.:	
		NO. DESSIN:	L-V5-2532-P1
		DWG NO.:	

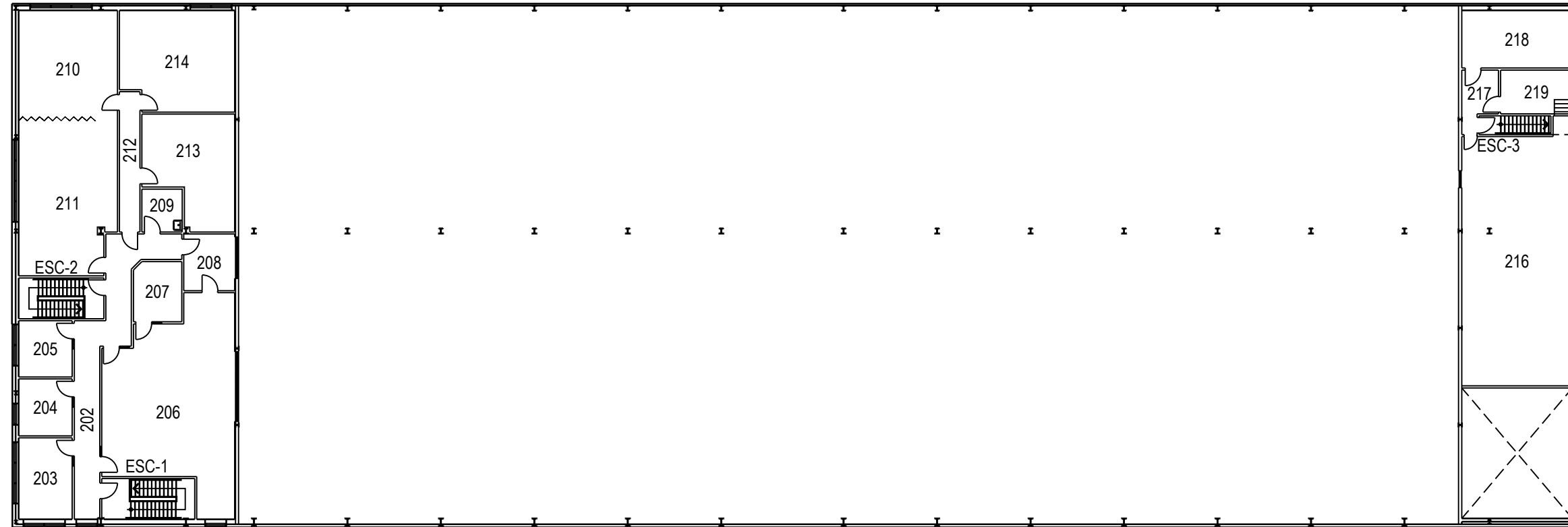

	PROJET: 363 VALCARTIER PROJECT: HANGAR 12 RBC	APPROUVÉ PAR:	
	SUJET: SECOND FLOOR SUBJECT: DEUXIÈME PLANCHER	APPROVED:	
	DATE: 1996/05/09	ÉCHELLE: SCALE:	
		NO. OTP: WBS NO.:	
		NO. DP: PF NO.:	2 de 2
		NO. DESSIN: DWG NO.:	L-V5-2532-P2

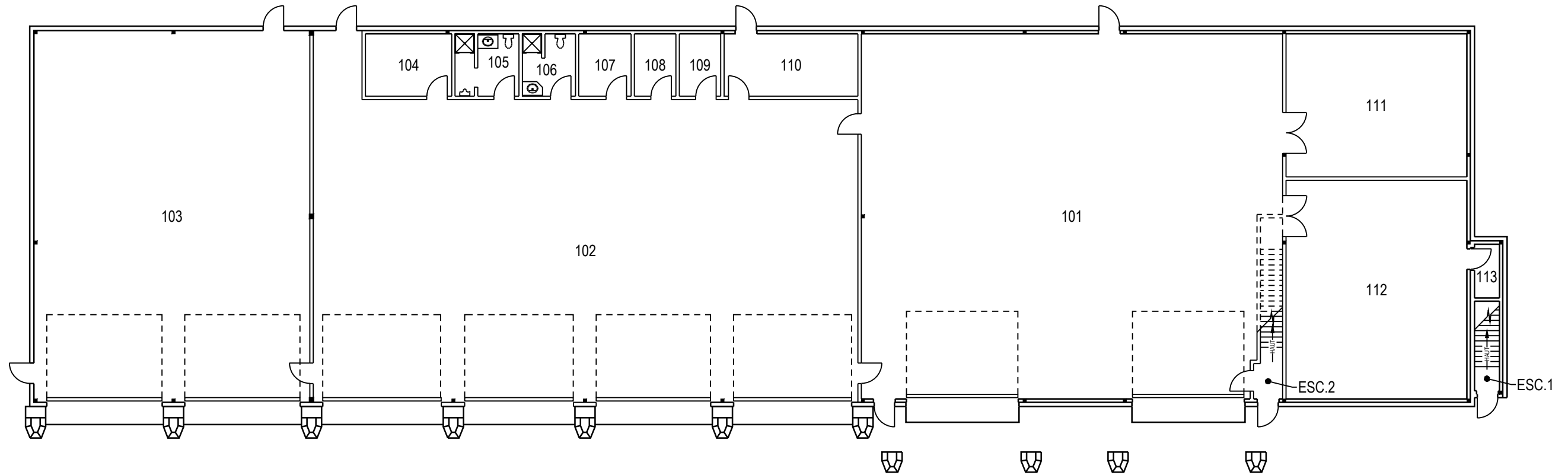

	PROJET: 364 VALCARTIER PROJECT: HANGAR 5 RGC	APPROUVÉ PAR:	
	FIRST FLOOR	APPROVED:	
	SUJET: PREMIER PLANCHER SUBJECT: PREMIER PLANCHER	ÉCHELLE:	
		SCALE:	
		NO. OTP: WBS NO.:	
		NO. DP: PF NO.:	
DATE: 2008/09/11		NO. DESSIN: DWG NO.:	L-V5-2533-P1

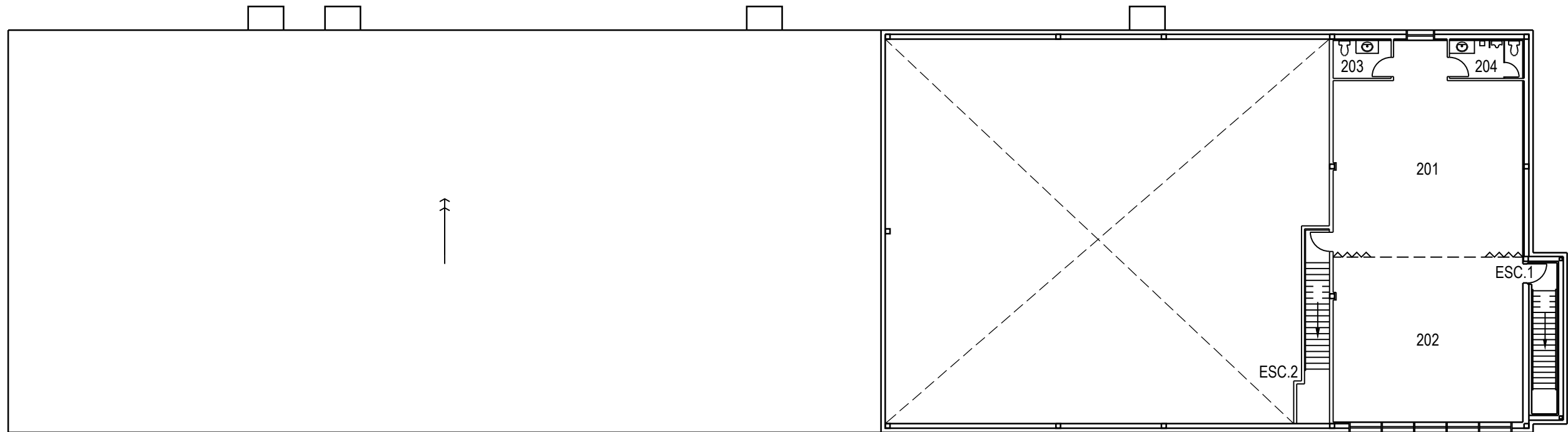

	PROJET: 364 VALCARTIER PROJECT: HANGAR 5 RGC	APPROUVÉ PAR: APPROVED:	
	SUJET: SECOND FLOOR SUBJECT: DEUXIÈME PLANCHER	ÉCHELLE: SCALE:	
		NO. OTP: WBS NO.:	
		NO. DP: PF NO.:	2 de 2
	DATE: 2008/09/11	NO. DESSIN: DWG NO.:	L-V5-2533-P2



PROJET: 366 VALCARTIER
 PROJECT: BATAILLON INFANTRIE
 SUJET: FIRST FLOOR
 SUBJECT: PREMIER PLANCHER
 DATE: 2007/01/04

APPROUVÉ PAR:	
APPROVED:	
ÉCHELLE:	
SCALE:	
NO. OTP:	
WBS NO.:	
NO. DP:	
PF NO.:	
NO. DESSIN:	L-V5-2539-P1
DWG NO.:	

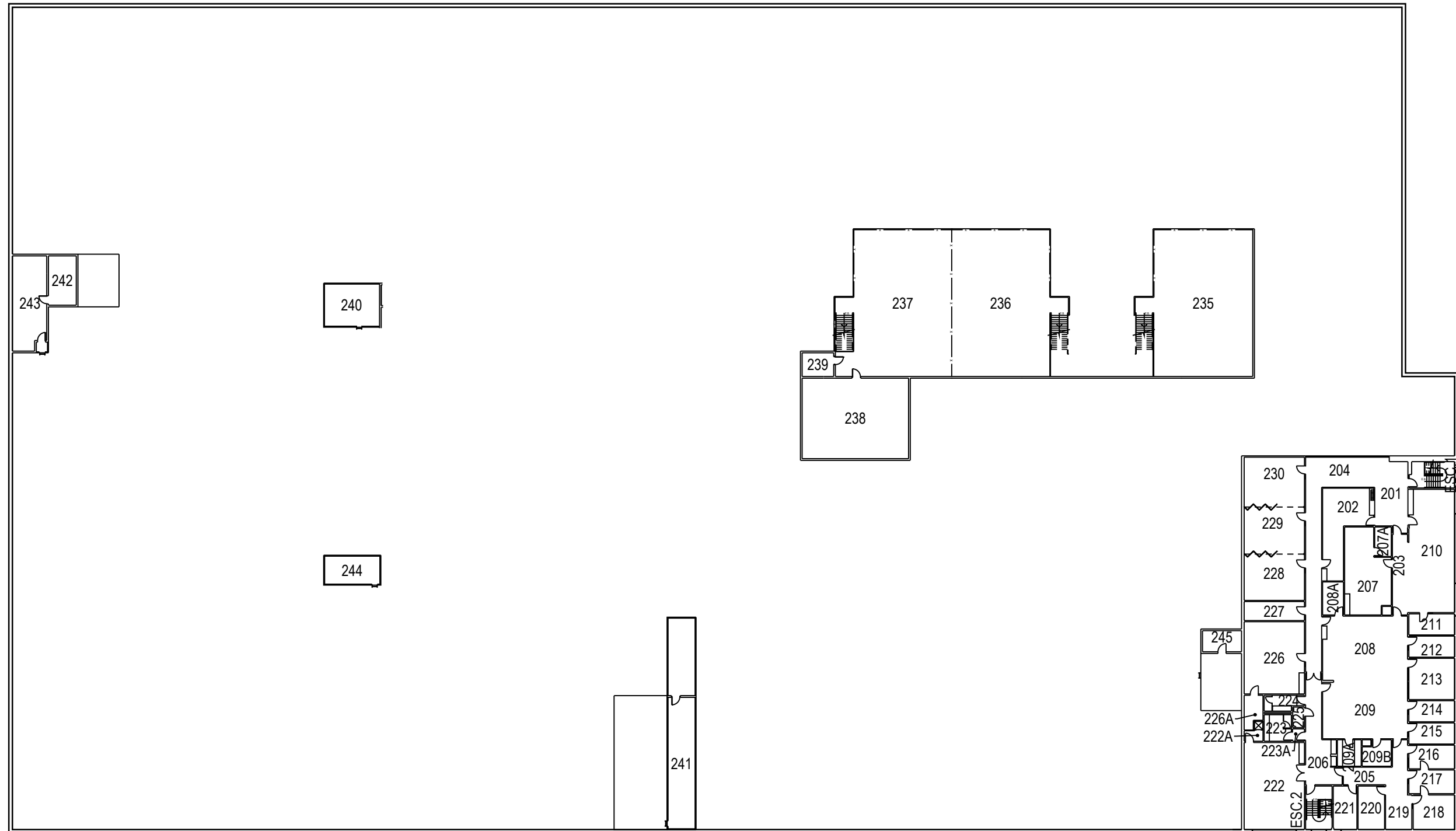

MEZZANINES

	PROJET: 366 VALCARTIER PROJECT: BATAILLON INFANTERIE	APPROUVÉ PAR: []	
	SUJET: SECOND FLOOR SUBJECT: DEUXIÈME PLANCHER MEZZANINE	APPROVED: []	
	DATE: 2007/01/04	ÉCHELLE: SCALE:	
		NO. OTP: WBS NO.:	
		NO. DP: PF NO.:	2 / de 2
		NO. DESSIN: DWG NO.:	L-V5-2539-P2

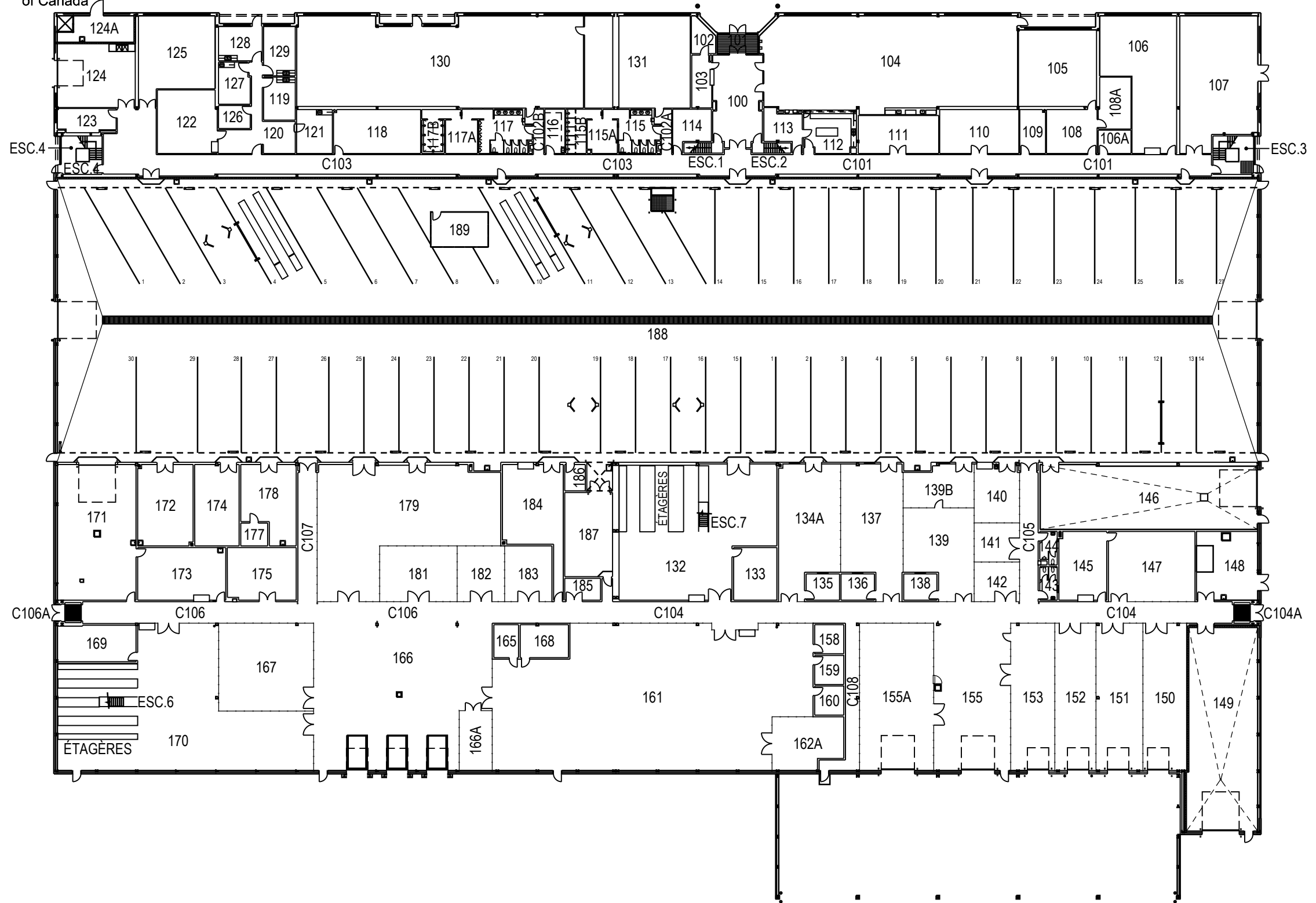

PROJ: 366 VALCARTIER PROJECT: GARAGE 5 BNS FIRST FLOOR SUJET: PREMIER PLANCHER SUBJECT: PREMIER PLANCHER DATE: 2006/12/22	APPROUVÉ PAR:	
	APPROVED:	
	ÉCHELLE: SCALE:	
	NO. OTP: WBS NO.:	
	NO. DP: PF NO.:	1 de 2
NO. DESSIN: DWG NO.:	L-V5-2540-P1	

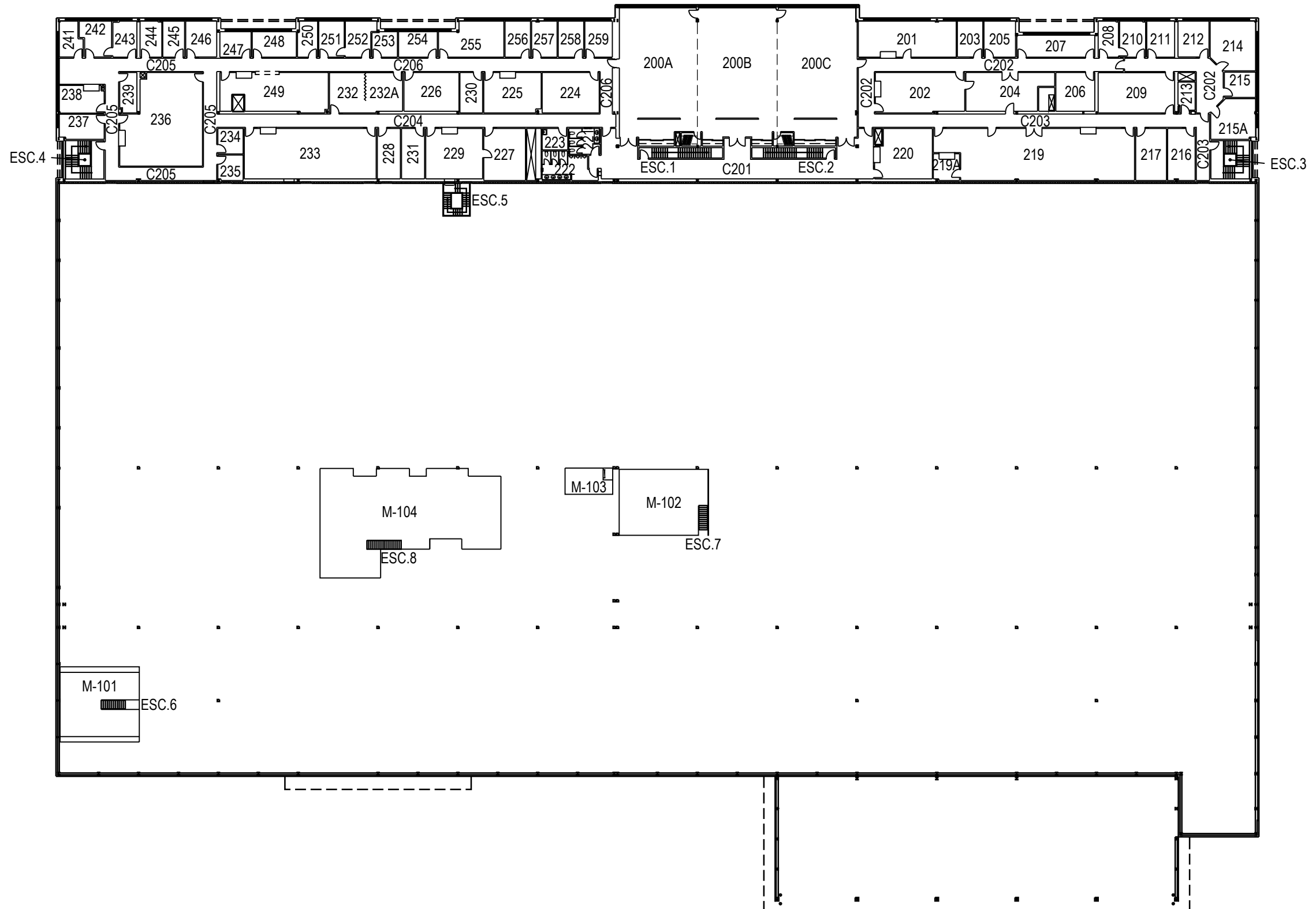

	PROJET: 367 VALCARTIER PROJECT: GARAGE 5 BNS	APPROUVÉ PAR: APPROVED:	
	SUJET: SECOND FLOOR SUBJECT: DEUXIÈME PLANCHER	ÉCHELLE: SCALE:	
	DATE: 2006/12/22	NO. OTP: WBS NO.:	
		NO. DP: PF NO.:	2 de 2
		NO. DESSIN: DWG NO.:	L-V5-2540-P1

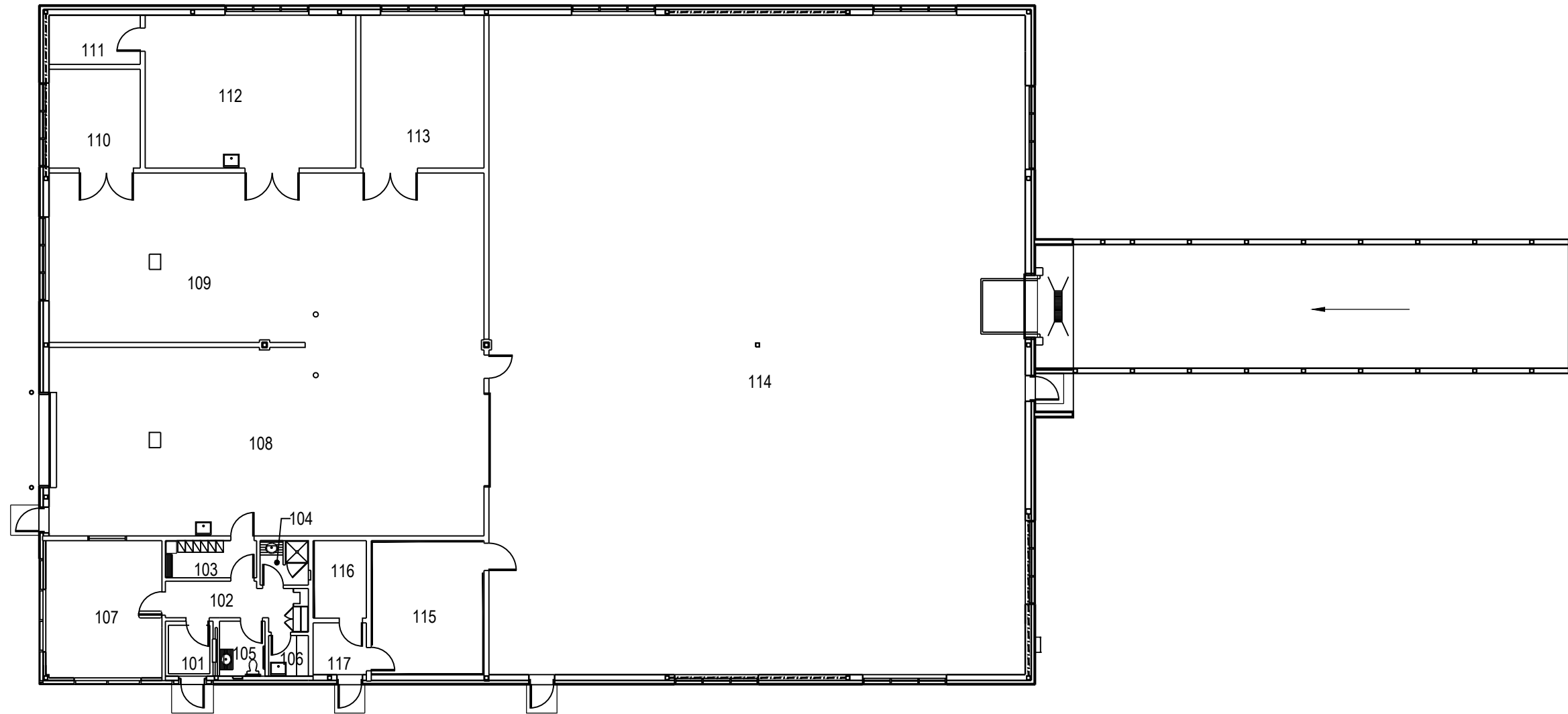

	PROJET: 388 VALCARTIER PROJECT:	APPROUVÉ PAR:	
	SUJET: FIRST FLOOR SUBJECT: PREMIER PLANCHER	MUNITIONS	APPROVED:
	DATE: 2010/01/11	ÉCHELLE: 1:200 SCALE:	
		NO. OTP: WBS NO.:	
		NO. DP: PF NO.:	1 de 1
		NO. DESSIN: DWG NO.:	L-V5-7675-P1

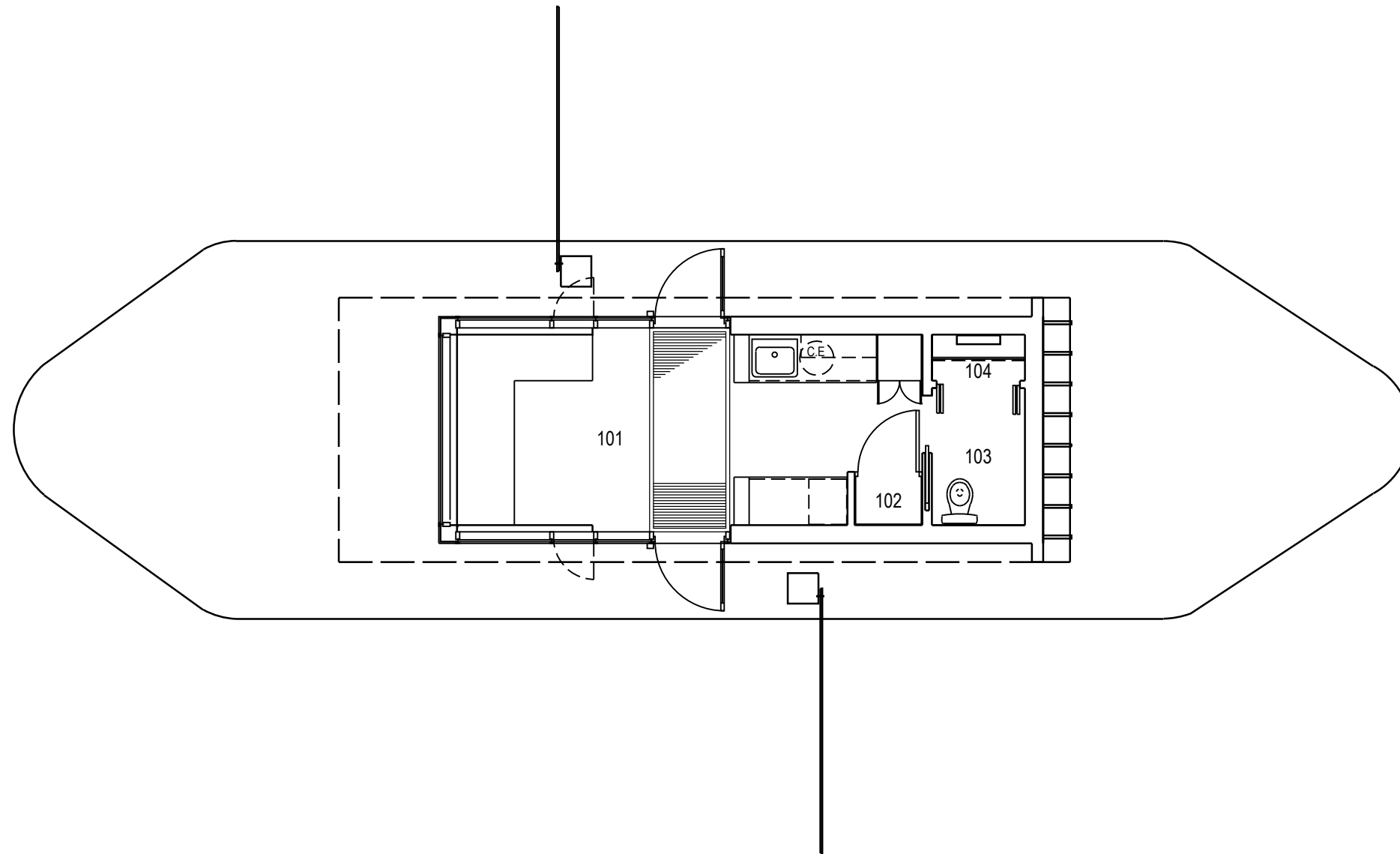

	PROJET: 391 VALCARTIER	APPROUVÉ	
	PROJECT: GUÉRITE GUARD HOUSE	PAR:	
	SUJET: FIRST FLOOR	APPROVED:	
	SUBJECT: PREMIER PLANCHER	ÉCHELLE: 1:75	
	DATE: 2009/04/22	SCALE:	
		NO. OTP:	
		WBS NO.:	
		NO. DP:	
		PF NO.:	1
		NO. DESSIN:	L-V5-2623-P1
		DWG NO.:	

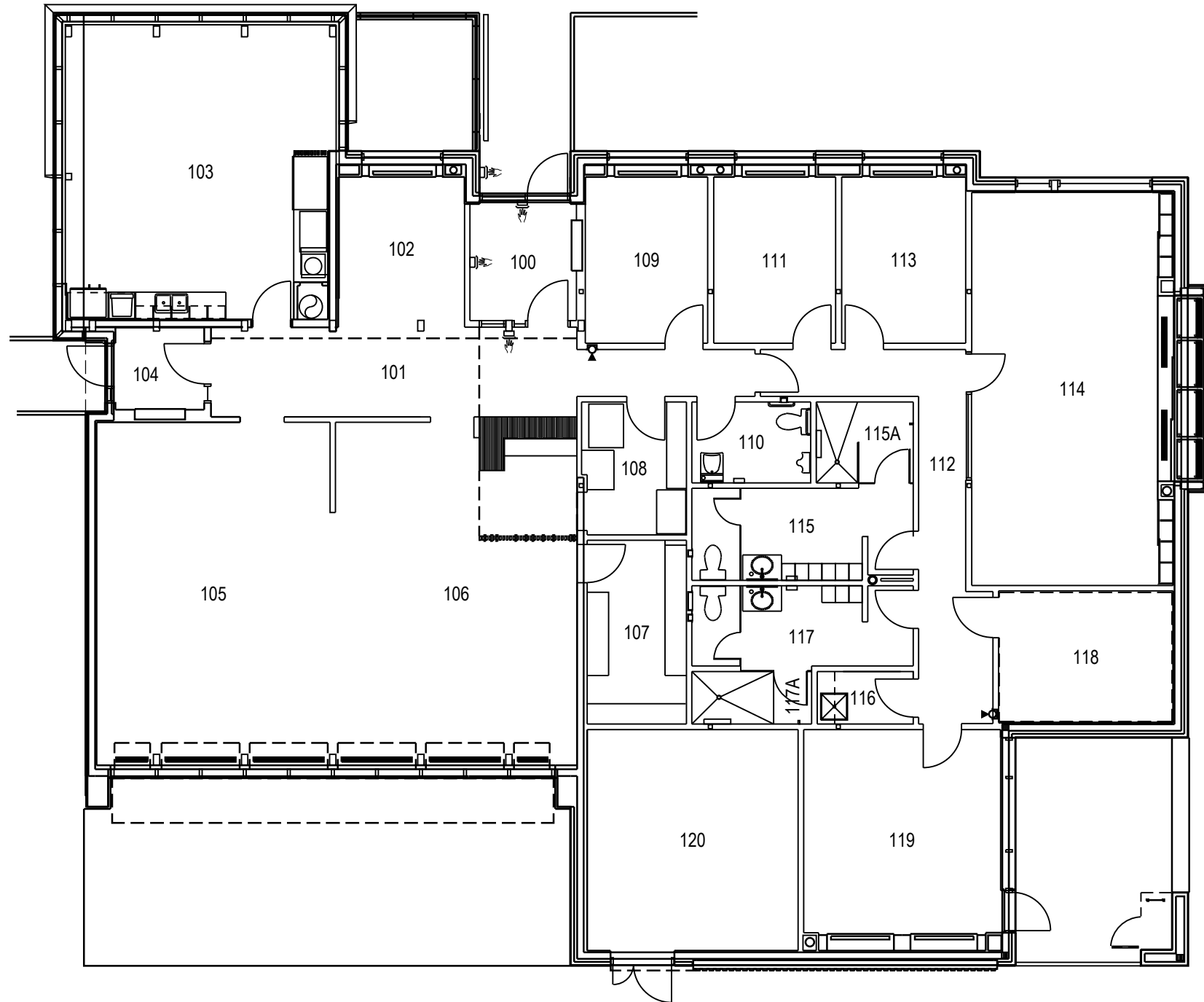

	PROJET: 392 VALCARTIER PROJECT: ADMINISTRATI ON	APPROUVÉ PAR: APPROVED:	
	SUJET: FIRST FLOOR SUBJECT: PREMIER PLANCHER	ÉCHELLE: SCALE: 1:125	
	DATE: 08/07/15	NO. OTP: WBS NO.:	
		NO. DP: PF NO.:	
		NO. DESSIN: DWG NO.:	L-V5-0114-P1

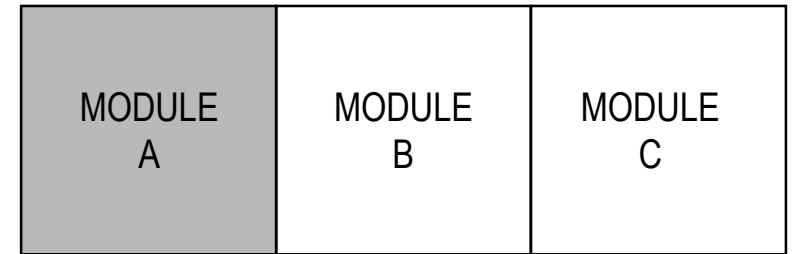
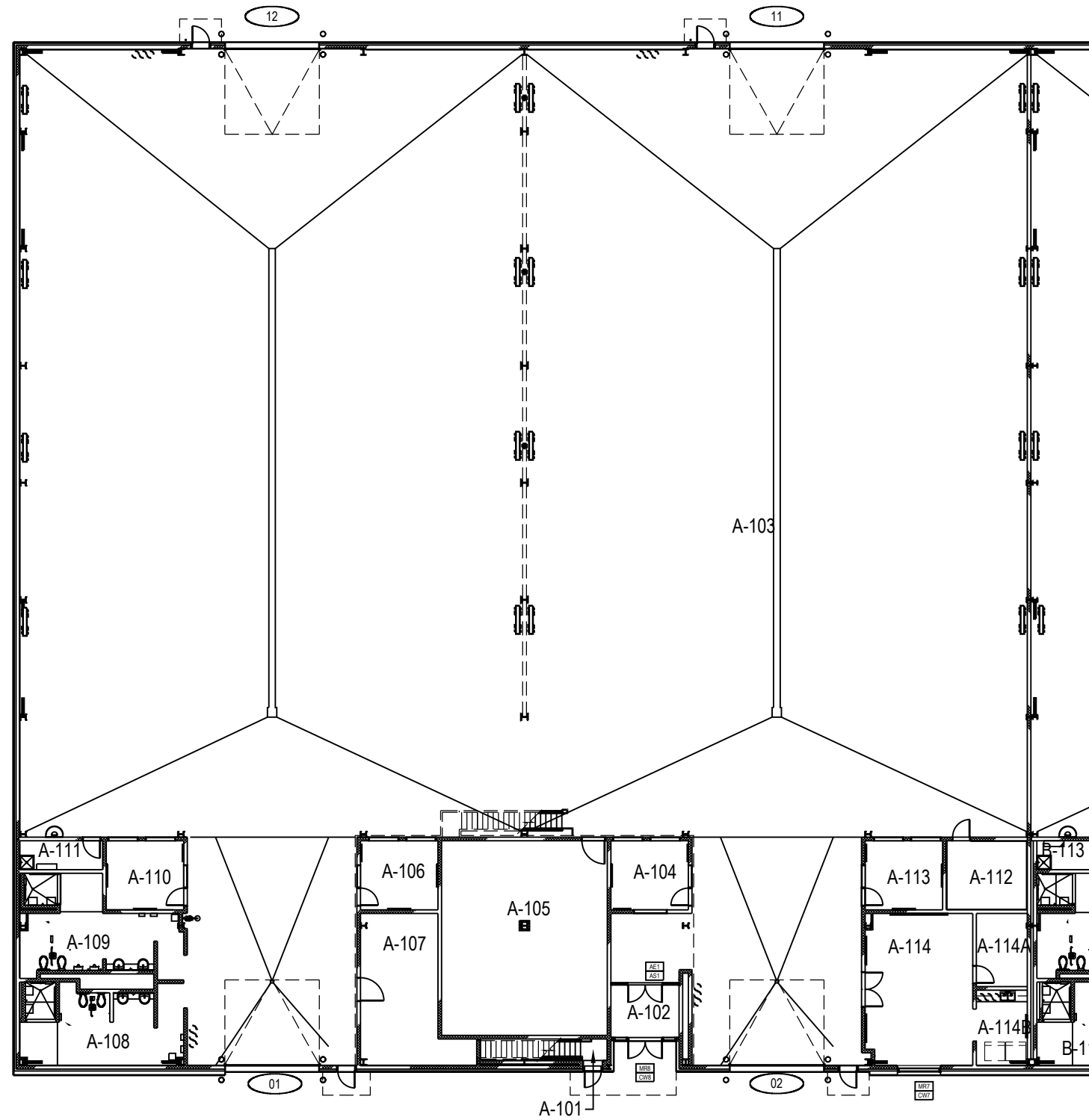

	PROJET: 395 VALCARTIER PROJECT: ABRIS VÉHICULES SHELTER	APPROUVÉ PAR: APPROVED:	
	SUJET: FIRST FLOOR SUBJECT: PREMIER PLANCHER	ÉCHELLE: 1:300 SCALE:	
	DATE: 2011/03/28	NO. OTP: WBS NO.:	
		NO. DP: PF NO.:	1 de 2
		NO. DESSIN: DWG NO.:	L-V5-2516-P1

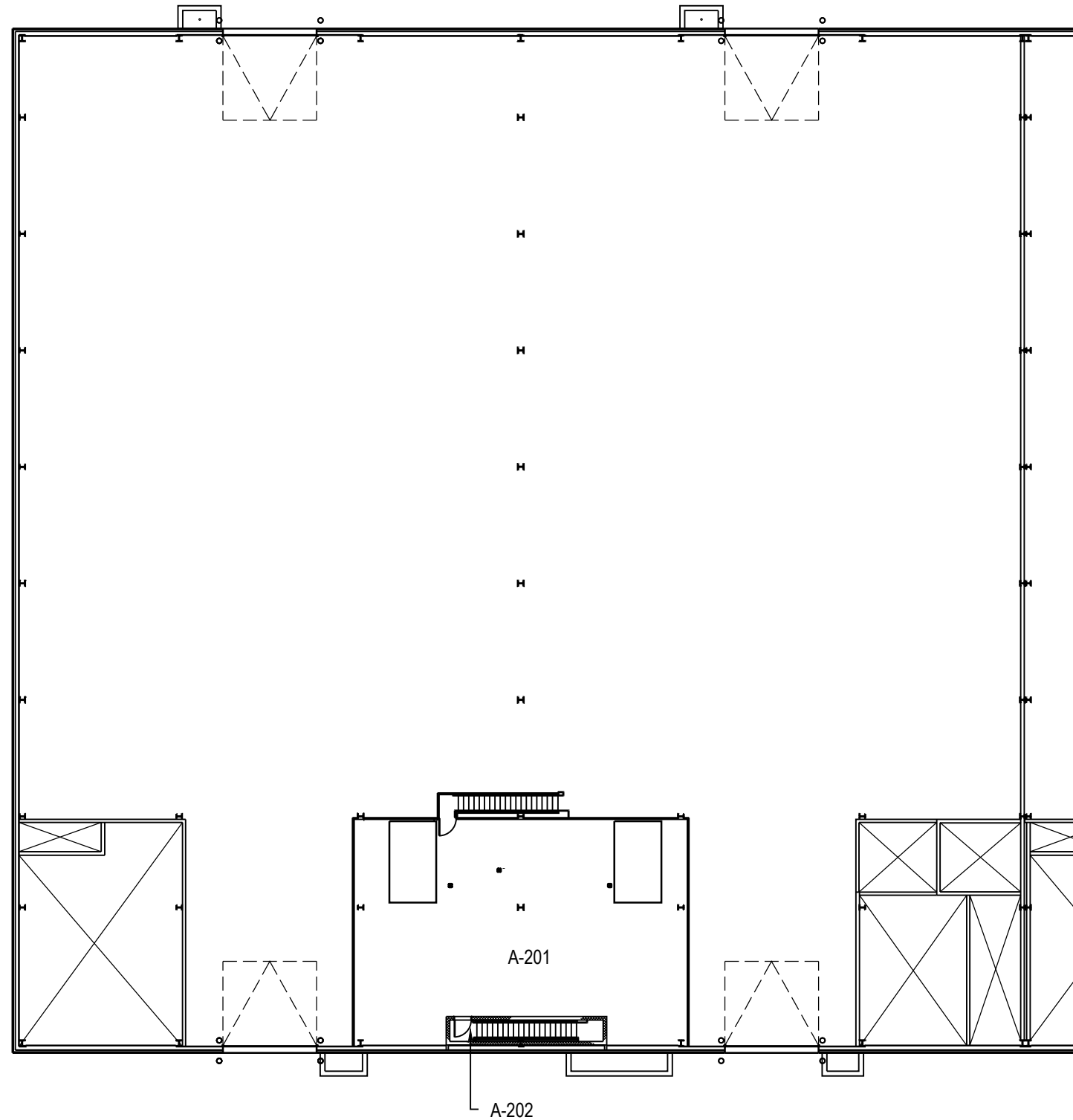

MODULE A	MODULE B	MODULE C
-------------	-------------	-------------

	PROJET: 395 VALCARTIER PROJECT: ABRIS VÉHICULES SHELTER	APPROUVÉ PAR: APPROVED:	
	SUJET: SECOND FLOOR SUBJECT: DEUXIÈME PLANCHER	ÉCHELLE: SCALE:	1:300
	DATE: 2011/03/28	NO. OTP: WBS NO.:	
		NO. DP: PF NO.:	2 de 2
		NO. DESSIN: DWG NO.:	L-V5-2516-P2

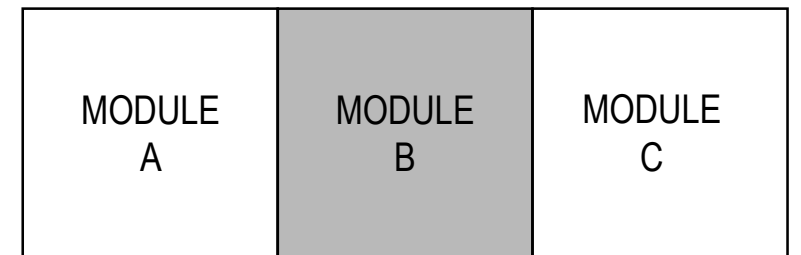
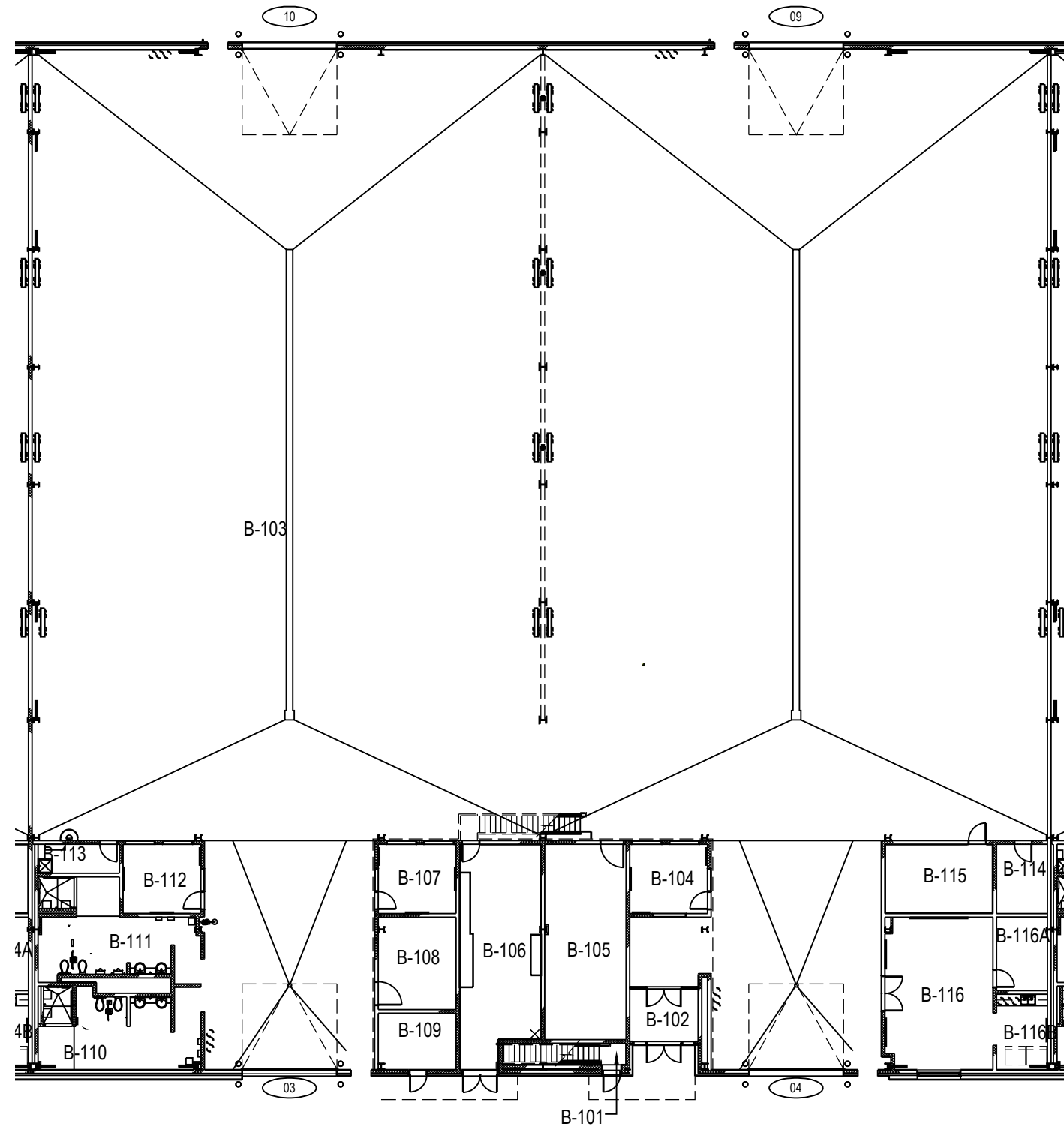

	PROJET: 396 VALCARTIER PROJECT: ABRIS VÉHICULES SHELTER	APPROUVÉ PAR: APPROVED:	
	SUJET: FIRST FLOOR SUBJECT: PREMIER PLANCHER	ÉCHELLE: 1:300 SCALE:	
	DATE: 2011/03/28	NO. OTP: WBS NO.:	
		NO. DP: PF NO.:	1 de 2
		NO. DESSIN: DWG NO.:	L-V5-2517-P1

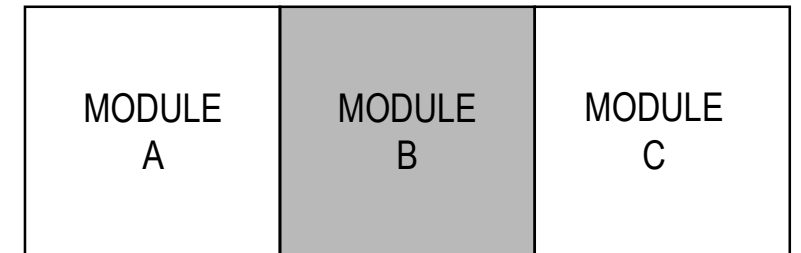
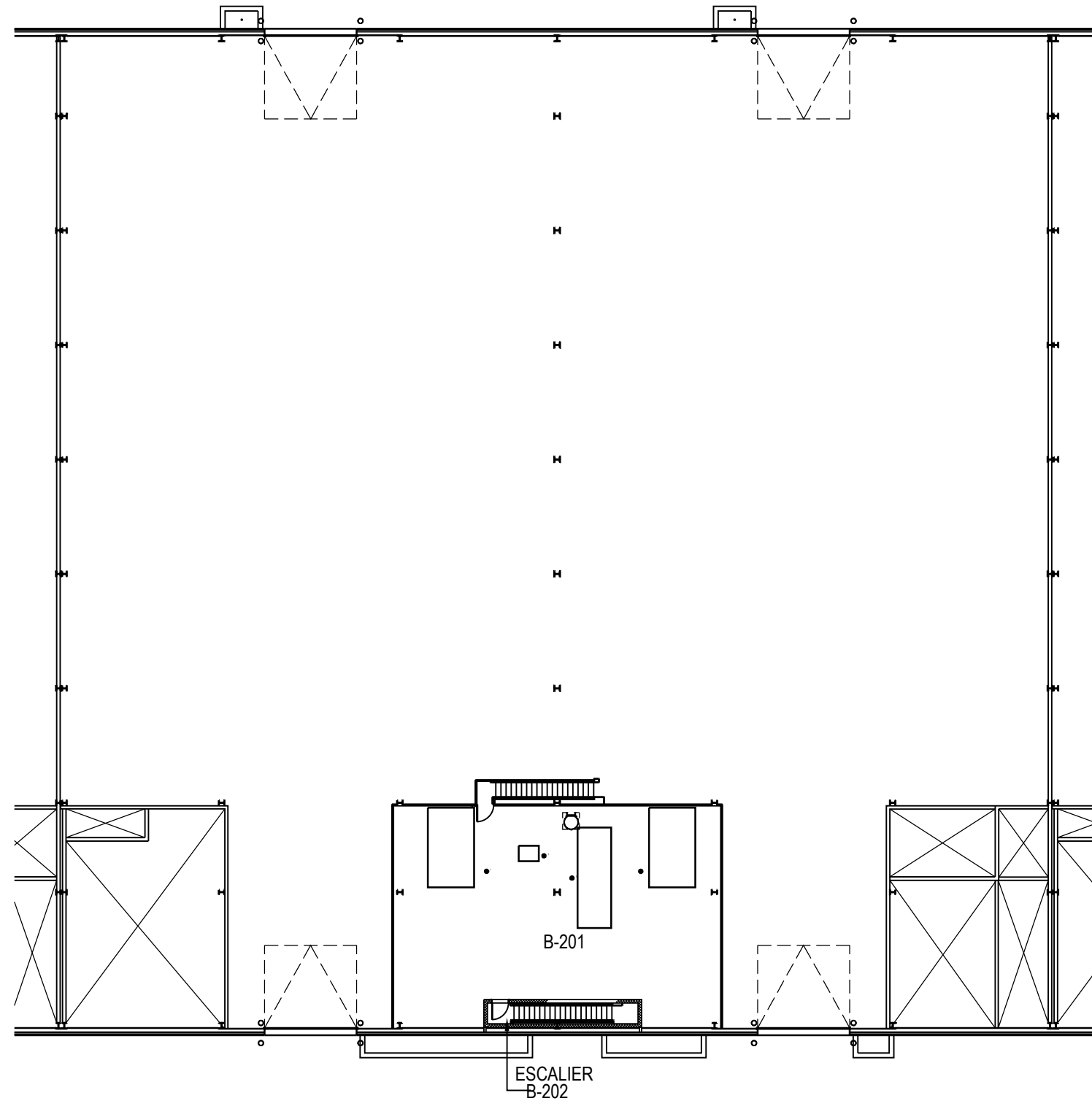

	PROJET: 396 VALCARTIER PROJECT: ABRIS VÉHICULES SHELTER	APPROUVÉ PAR: APPROVED:	
	SUJET: SECOND FLOOR SUBJECT: DEUXIÈME PLANCHER	ÉCHELLE: SCALE: 1:300	
	DATE: 2011/03/28	NO. OTP: WBS NO.:	
		NO. DP: PF NO.:	2 de 2
		NO. DESSIN: DWG NO.:	L-V5-2517-P2

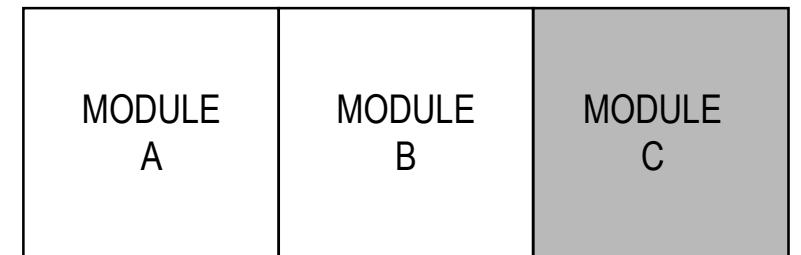
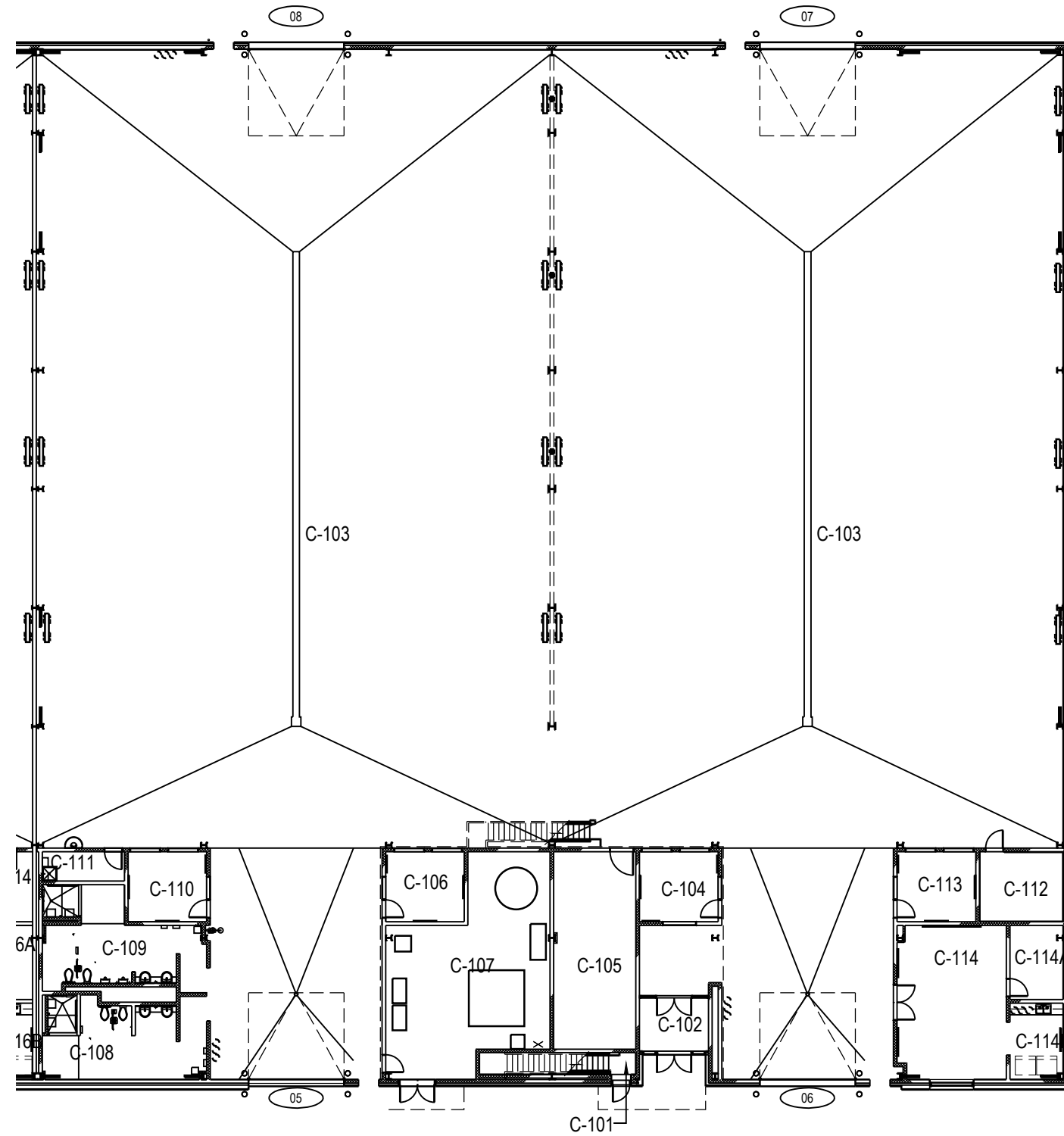

	PROJET: 397 VALCARTIER PROJECT: ABRIS VÉHICULES SHELTER	APPROUVÉ PAR: APPROVED:	
	SUJET: FIRST FLOOR SUBJECT: PREMIER PLANCHER	ÉCHELLE: 1:300 SCALE:	
	DATE: 2011/03/28	NO. OTP: WBS NO.:	
		NO. DP: PF NO.:	1 de 2
		NO. DESSIN: DWG NO.:	L-V5-2518-P1

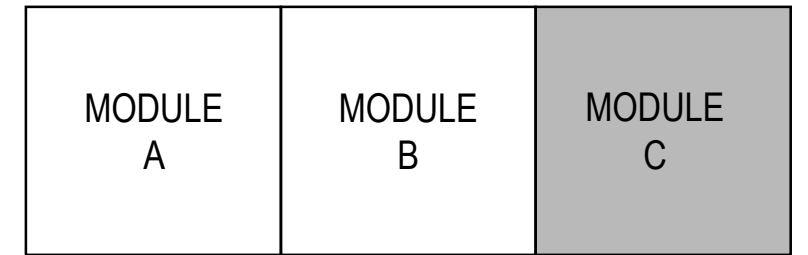
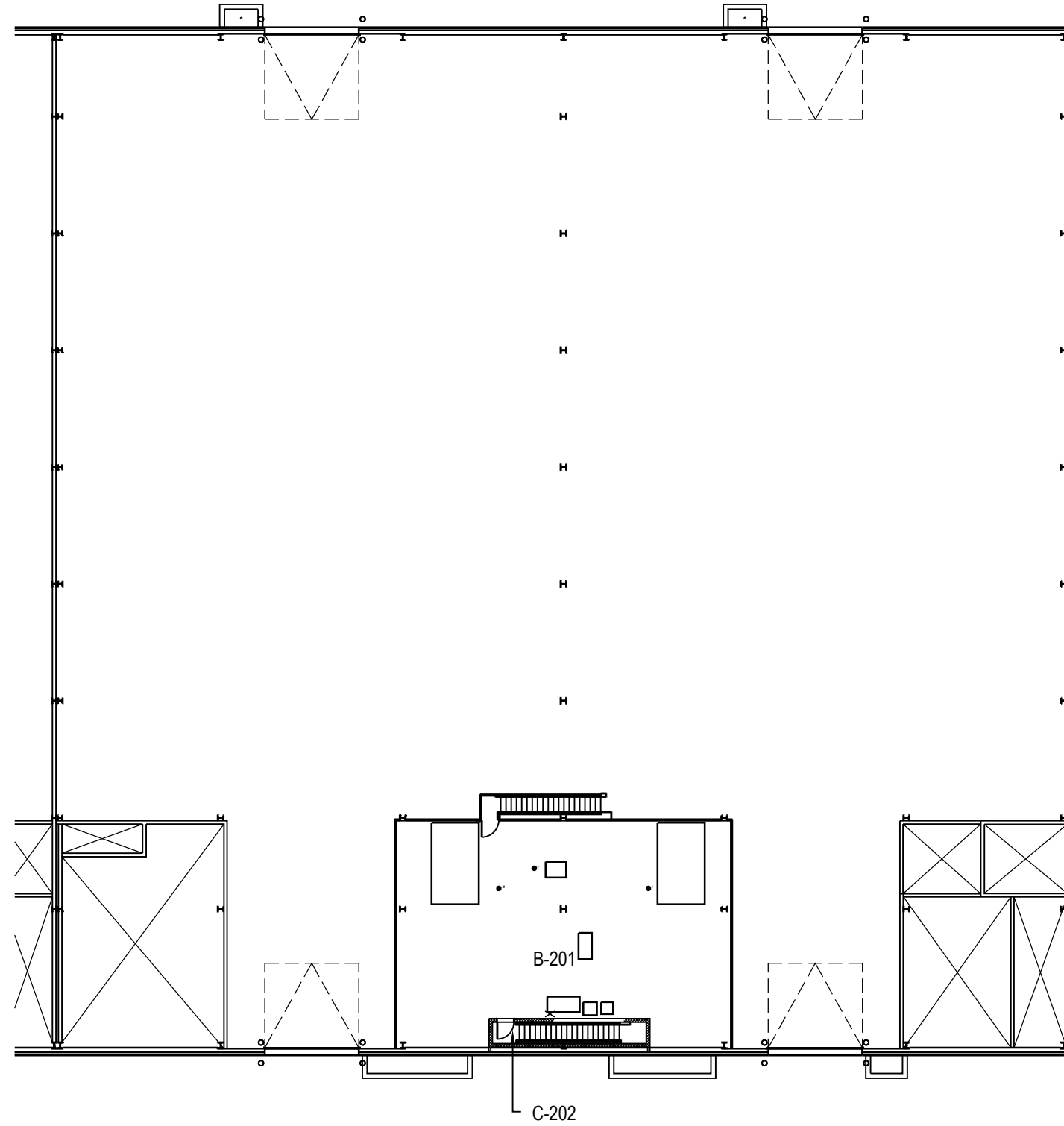

	PROJET: 397 VALCARTIER PROJECT: ABRIS VÉHICULES SHELTER	APPROUVÉ		
	SUJET: SECOND FLOOR SUBJECT: DEUXIÈME PLANCHER	APPREVED:		
	DATE: 2011/03/28	ÉCHELLE:	1:300	
		NO. OTP:		
		NO. DP:		
		NO. DESSIN:	L-V5-2518-P2	
		DWG NO.:		

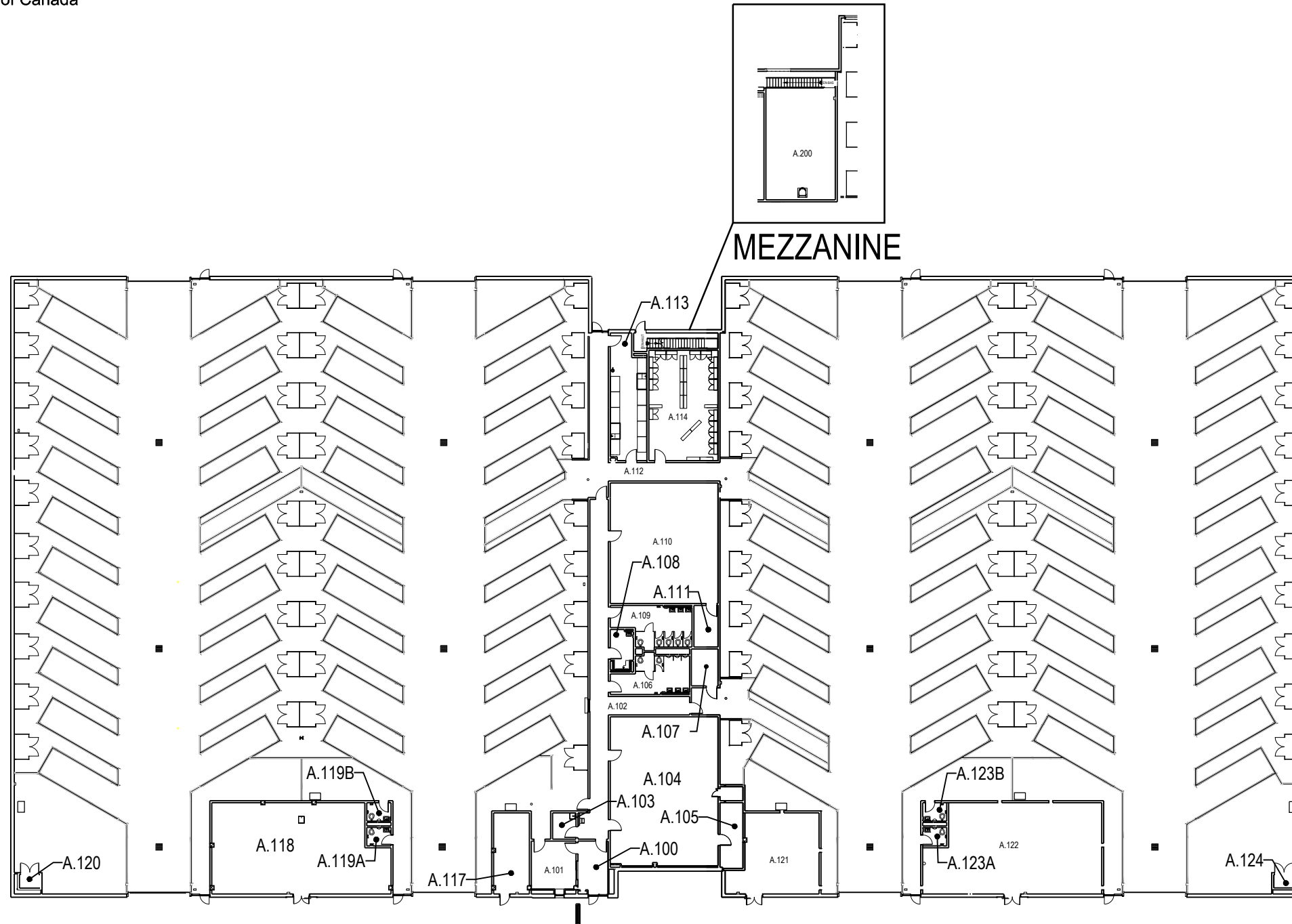

	PROJET: 398 VALCARTIER PROJECT: GARAGE TAPV	APPROUVÉ PAR:	
	SUJET: FIRST FLOOR SUBJECT: PREMIER PLANCHER	APPROVED:	
	DATE: 2014/05/14	ÉCHELLE: 1:500 SCALE:	
		NO. OTP: WBS NO.:	
		NO. DP: PF NO.:	1 de 1
		NO. DESSIN: DWG NO.:	L-V5-2545-P1

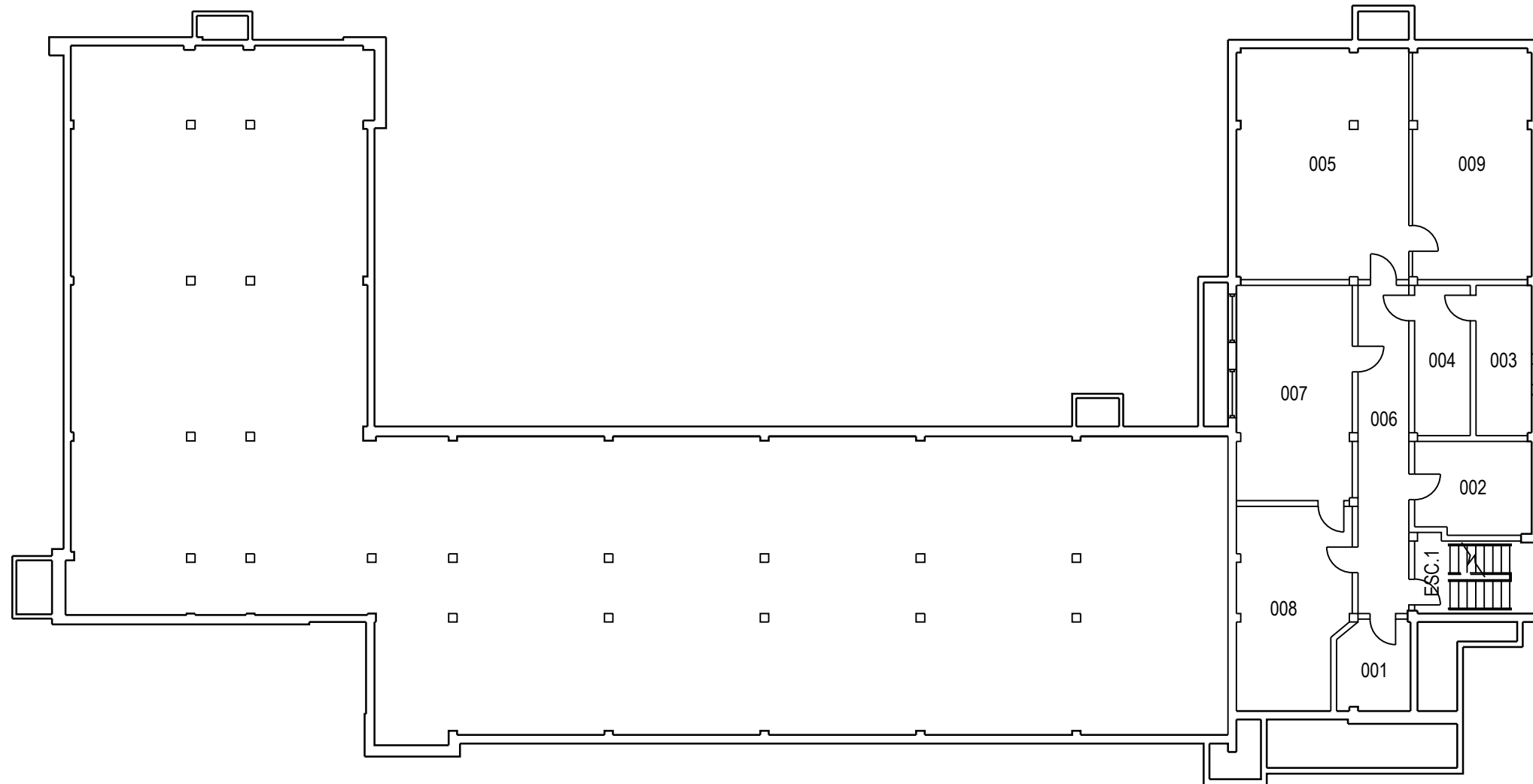

	PROJET: 500 VALCARTIER PROJECT: ADMINISTRATION PERSONNEL CIVIL	APPROUVÉ PAR:	
	SUJET: BASEMENT SUBJECT: SOUS-SOL	APPROVED:	
	DATE: 08/07/15	ÉCHELLE: SCALE:	1:200
		NO. OTP: WBS NO.:	
		NO. DP: PF NO.:	
	NO. DESSIN: DWG NO.:	L-V5-0110-P1	1 de 3

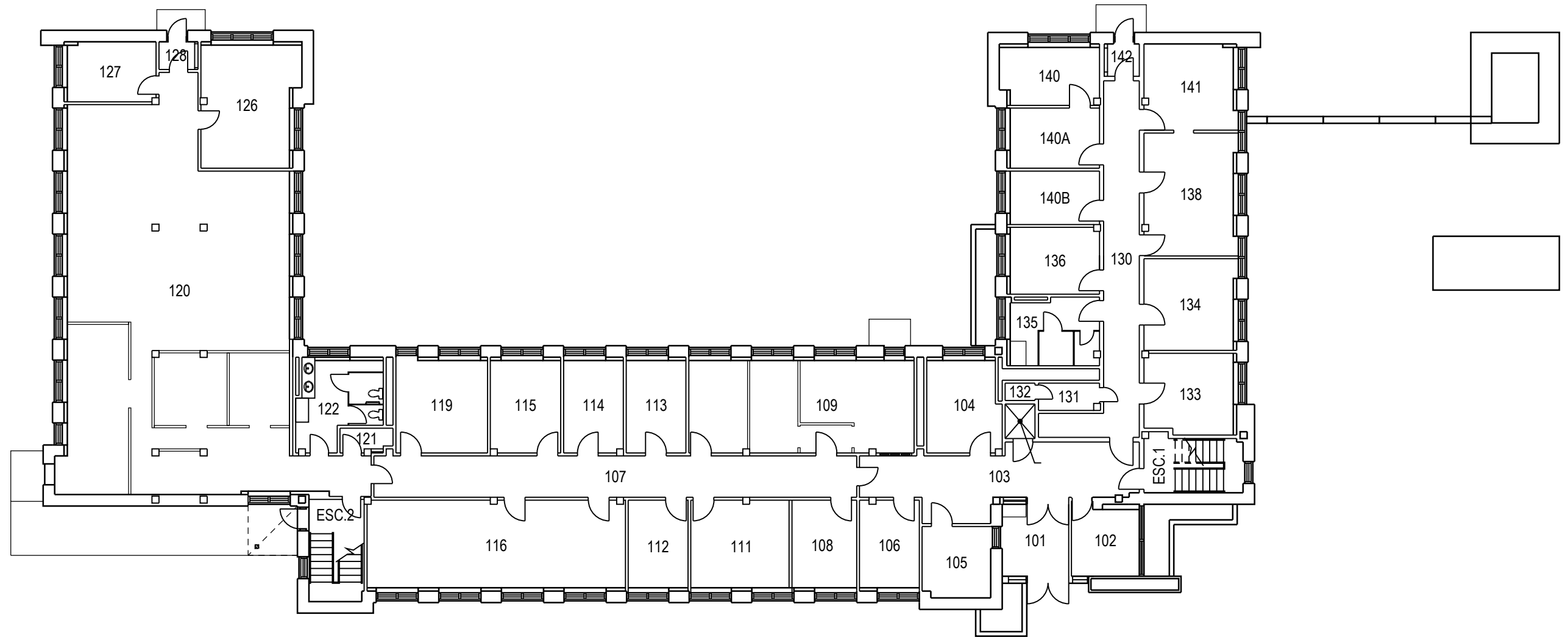

	PROJET: 500 VALCARTIER PROJECT: ADMINISTRATION PERSONNEL CIVIL	APPROUVÉ PAR: APPROVED:	
	SUJET: FIRST FLOOR SUBJECT: PREMIER PLANCHER	ÉCHELLE: 1:200 SCALE:	
	DATE: 08/07/15	NO. OTP: WBS NO.:	
		NO. DP: PF NO.:	
		NO. DESSIN: DWG NO.:	L-V5-0110-P2

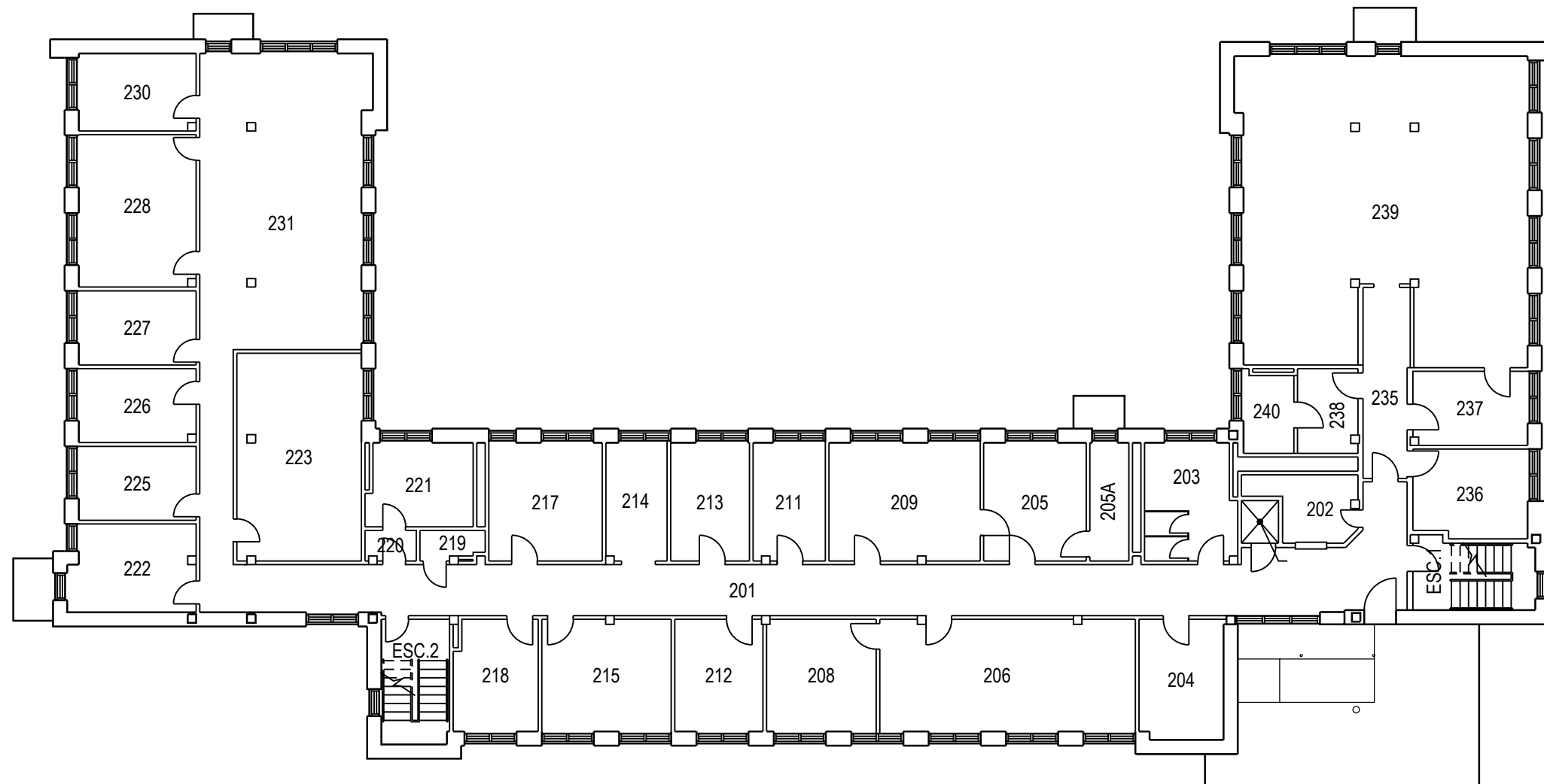

	PROJET: 500 VALCARTIER PROJECT: ADMINISTRATION PERSONNEL CIVIL	APPROUVÉ PAR: APPROVED:	
	SUJET: SECOND FLOOR SUBJECT: DEUXIÈME PLANCHER	ÉCHELLE: 1:200 SCALE:	
	DATE: 08/07/15	NO. OTP: WBS NO.:	
		NO. DP: PF NO.:	
		NO. DESSIN: DWG NO.:	L-V5-0110-P3
			3 de 3

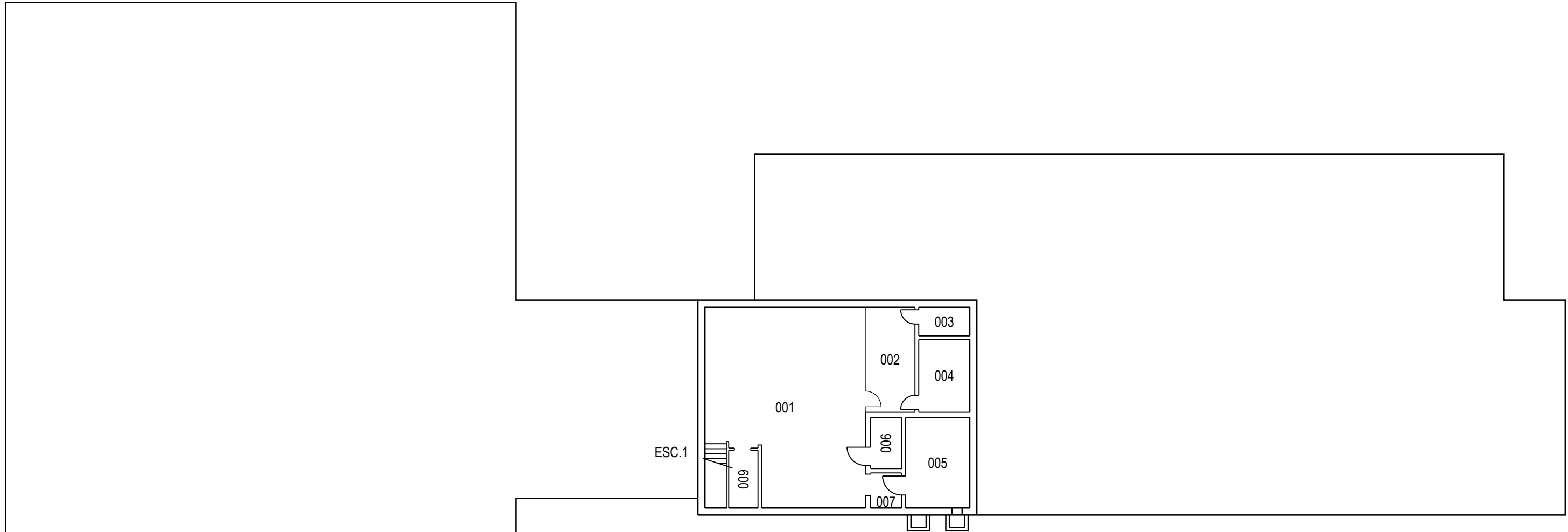

	PROJET: 501 VALCARTIER	APPROUVÉ	
	PROJECT:	PAR:	
	SUJET: INFORMATIQUE COMPUTER	APPROVED:	
	SUBJECT: BASEMENT	ÉCHELLE: 1:200	
	SOUS-SOL	NO. OTP:	
	DATE: 2006/12/07	WBS NO.:	
		NO. DP:	
		PF NO.:	1 / de 3
		NO. DESSIN: L-V5-8808-P1	
		DWG NO.:	



	PROJET: 501 VALCARTIER PROJECT:	APPROUVÉ PAR:	
	SUJET: INFORMATIQUE COMPUTER SUBJECT: SECOND FLOOR DEUXIÈME PLANCHER	APPROVED:	
	DATE: 2006/12/07	ÉCHELLE: 1:200 SCALE:	
		NO. OTP: WBS NO.:	
		NO. DP: PF NO.:	3 de 3
		NO. DESSIN: DWG NO.:	L-V5-8808-P3

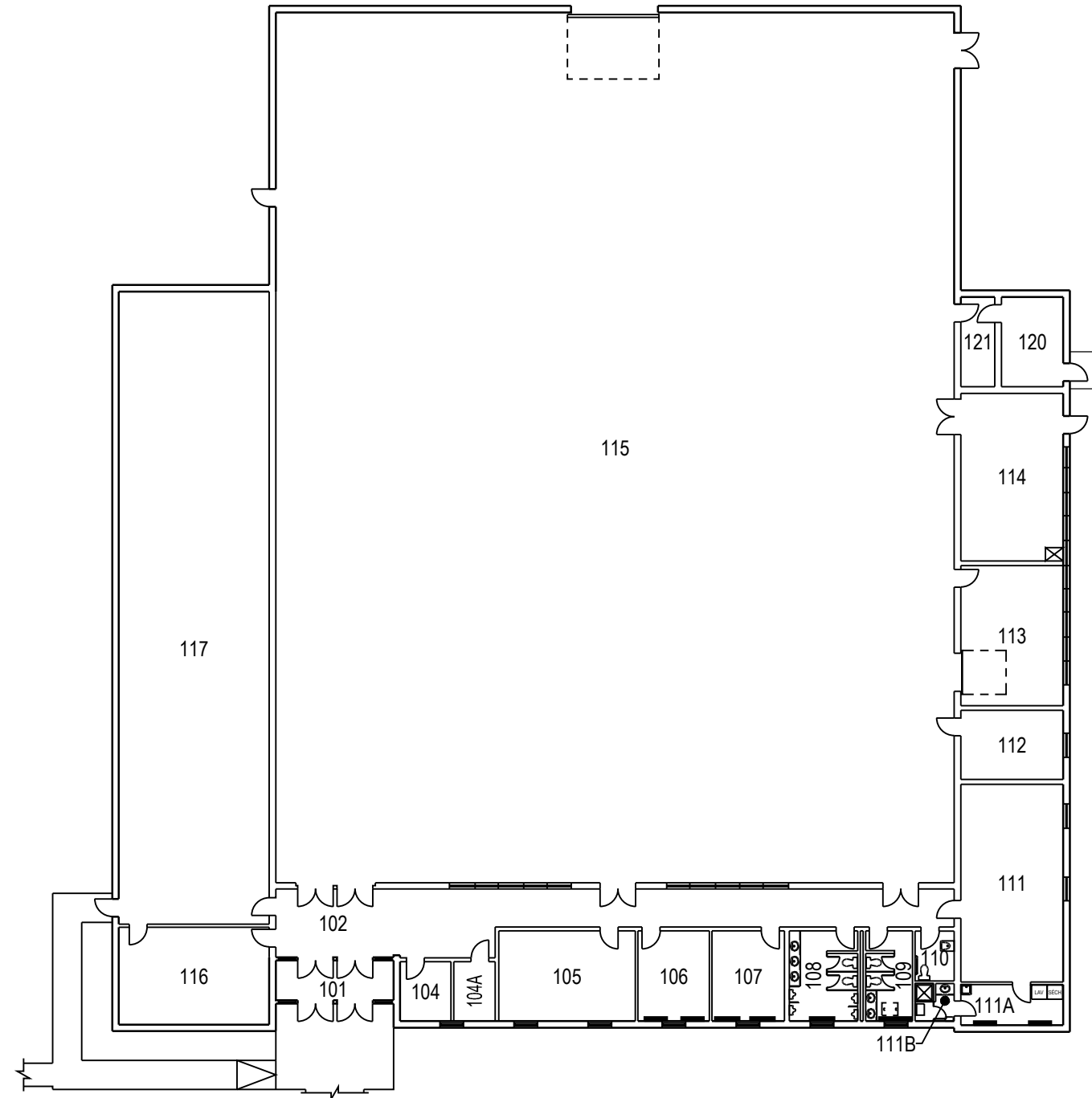

	PROJET: 502 VALCARTIER PROJECT: SALLE D'EXERCICE MILITAIRE DRILL HALL	APPROUVÉ PAR: APPROVED:	
	SUJET: FIRST FLOOR SUBJECT: PREMIER PLANCHER	ÉCHELLE: SCALE:	1:300
	DATE: 2006/11/21	NO. OTP: WBS NO.:	
		NO. DP: PF NO.:	1 de 1
		NO. DESSIN: DWG NO.:	L-V5-6301-P1

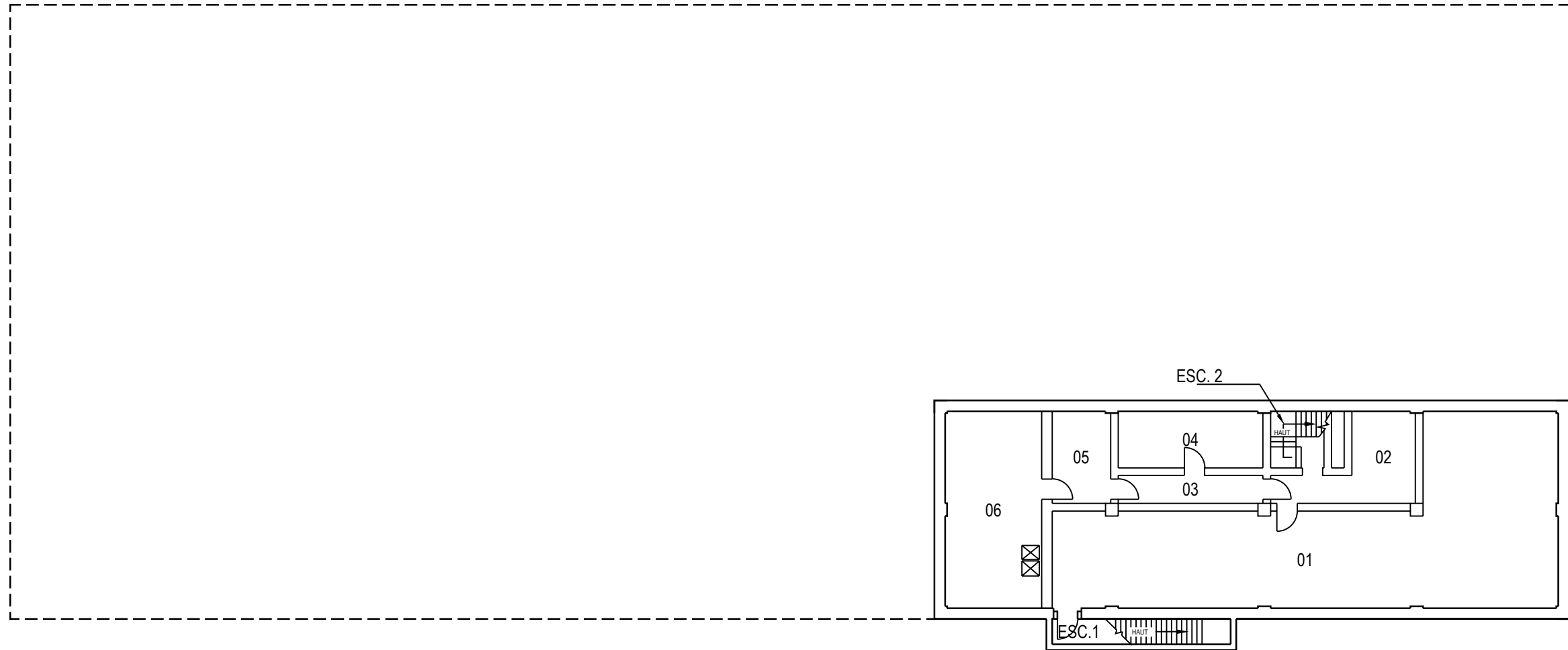

	PROJET: 503 VALCARTIER	APPROUVÉ	
	PROJECT: QUARTIER-MAÎTRE WAREHOUSE	PAR:	
	SUJET: BASEMENT	APPROVED:	
	SUBJECT: SOUS-SOL	ÉCHELLE:	1:200
	DATE: 2008/12/08	SCALE:	
		NO. OTP:	
		WBS NO.:	503
		NO. DP:	
		PF NO.:	
		NO. DESSIN:	L-V5-8210-P1
		DWG NO.:	

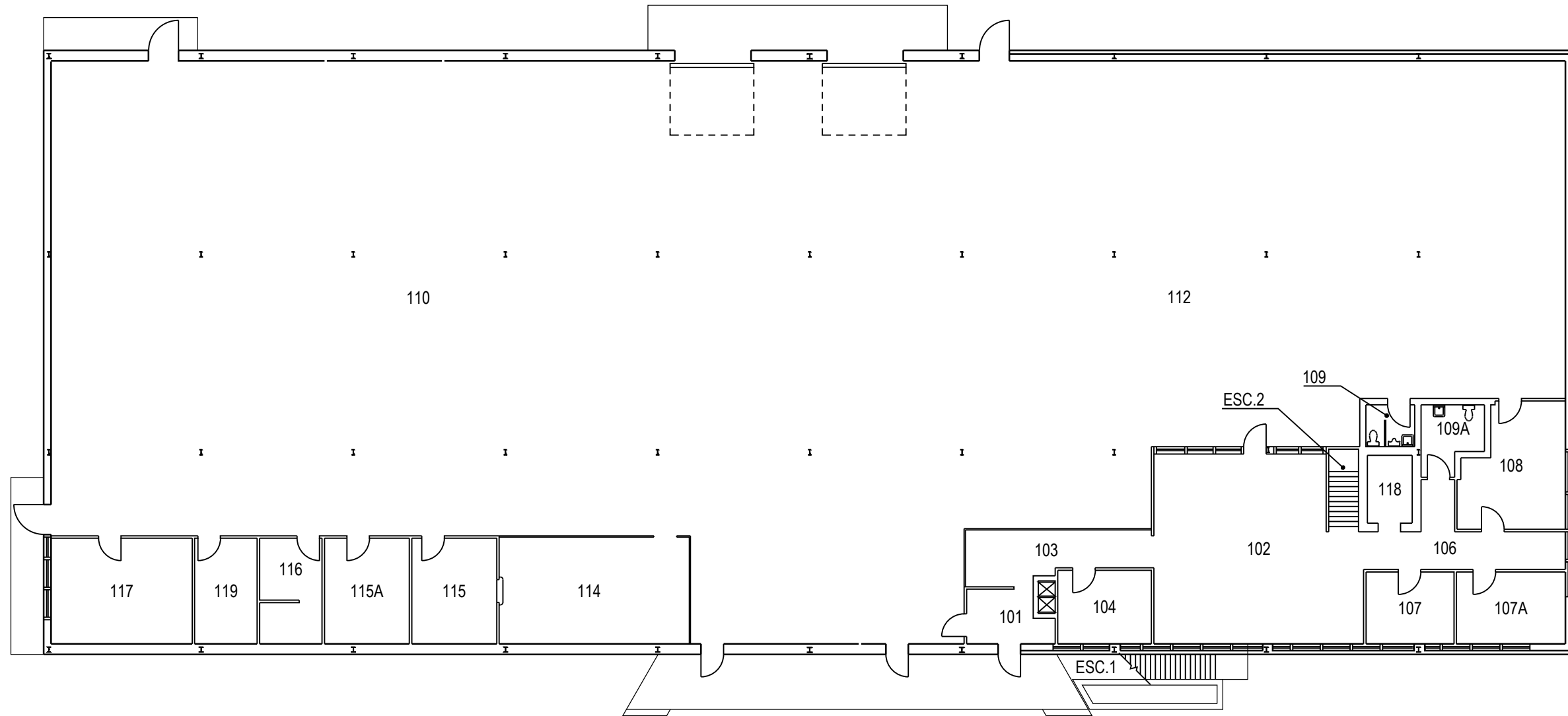

	PROJET: 503 VALCARTIER PROJECT: QUARTIER-MAÎTRE WAREHOUSE	APPROUVÉ PAR: APPROVED:	
	SUJET: FIRST FLOOR SUBJECT: PREMIER PLANCHER	ÉCHELLE: SCALE:	1:200
	DATE: 2008/12/08	NO. OTP: WBS NO.:	503
		NO. DP: PF NO.:	
		NO. DESSIN: DWG NO.:	L-V5-8210-P2

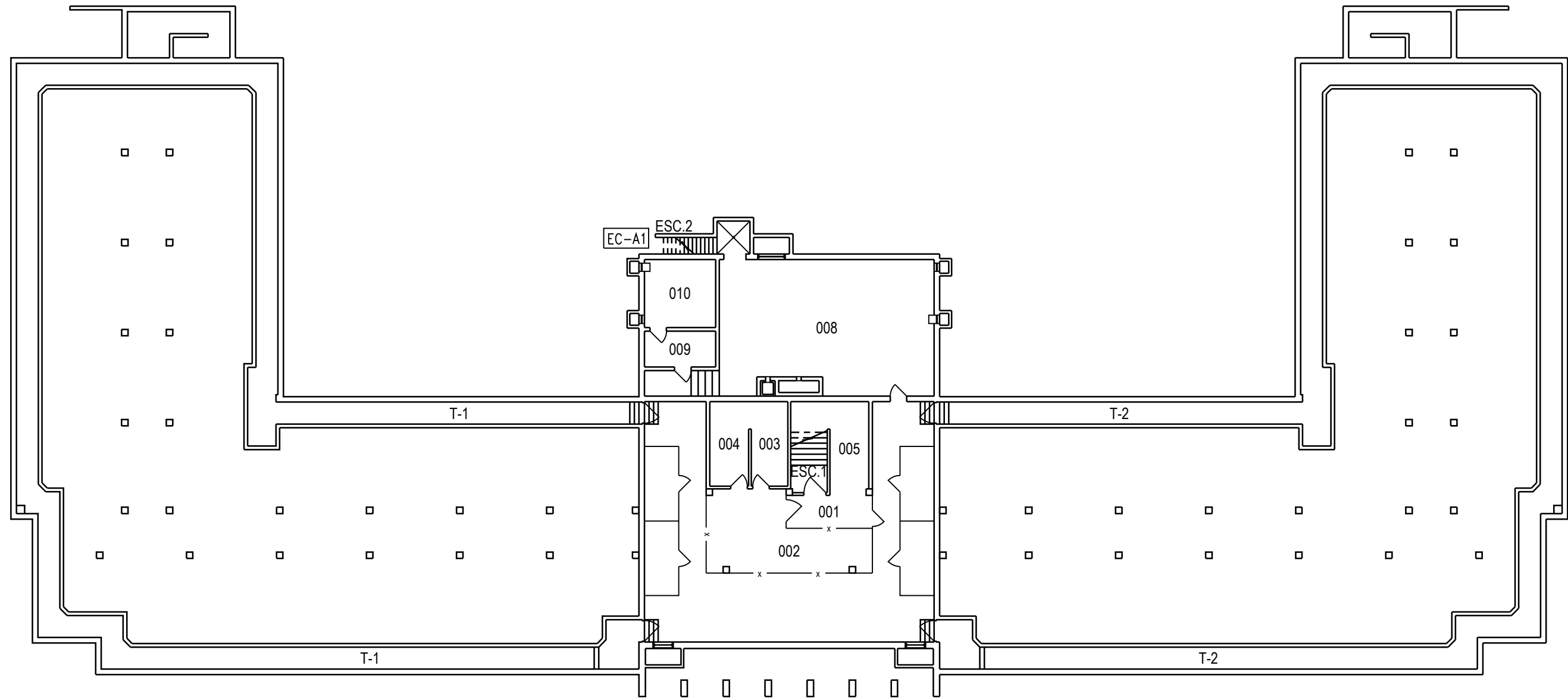

	PROJET: 504 VALCARTIER PROJECT: QUARTIER DES HOMMES MEN QUARTERS	APPROUVÉ PAR: APPROVED:	
	SUJET: BASEMENT SUBJECT: SOUS-SOL	ÉCHELLE: 1:250 SCALE:	
	DATE: 2007/03/13	NO. OTP: WBS NO.:	
		NO. DP: PF NO.:	1 de 3
		NO. DESSIN: DWG NO.:	L-V5-6803-P1

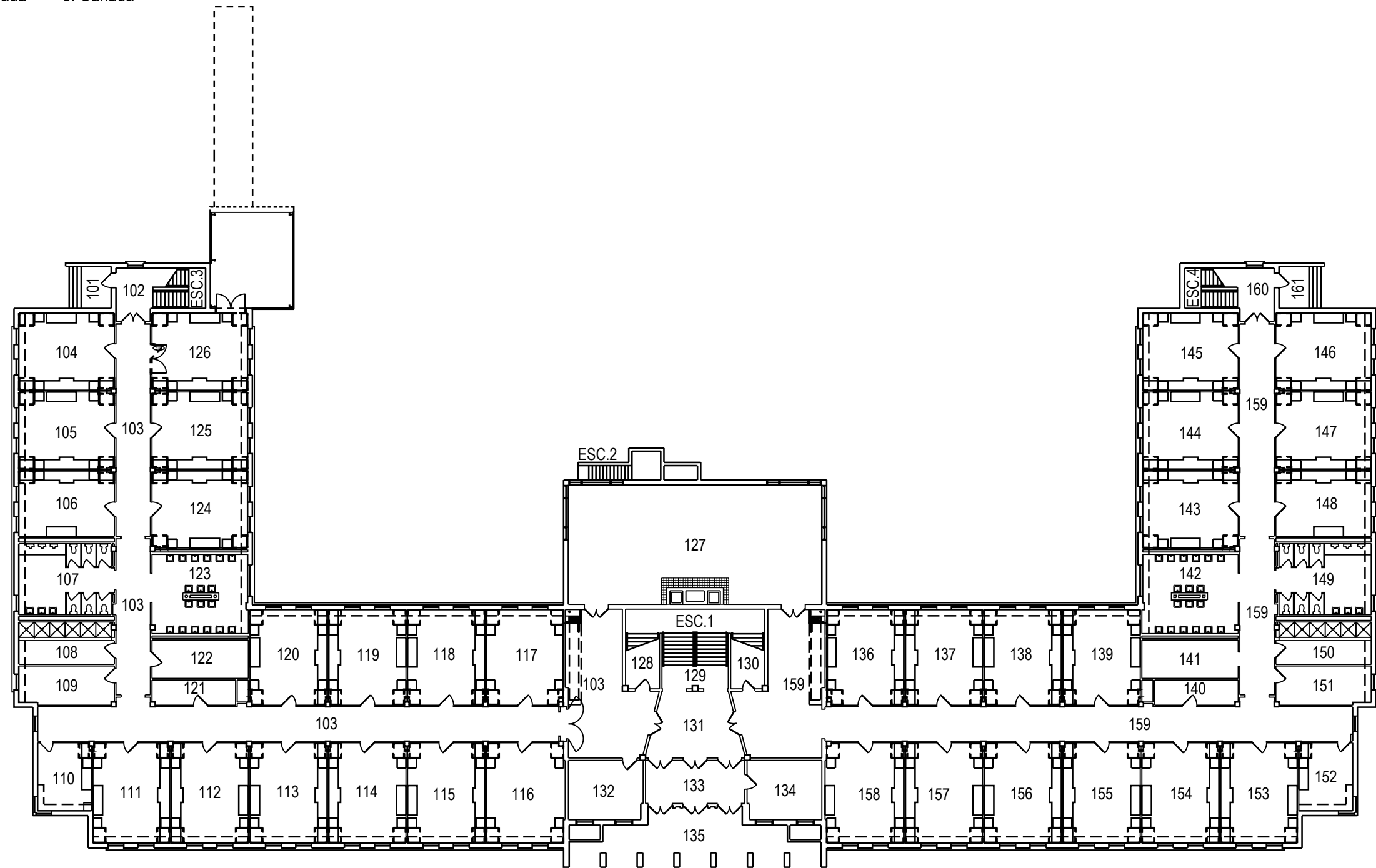

	PROJET: 504 VALCARTIER PROJECT: QUARTIER DES HOMMES MEN QUARTERS	APPROUVÉ PAR: APPROVED:	
	SUJET: FIRST FLOOR SUBJECT: PREMIER PLANCHER	ÉCHELLE: 1:300 SCALE:	
	DATE: 2007/03/13	NO. OTP: WBS NO.:	
		NO. DP: PF NO.:	2
		NO. DESSIN: DWG NO.:	L-V5-6803-P2

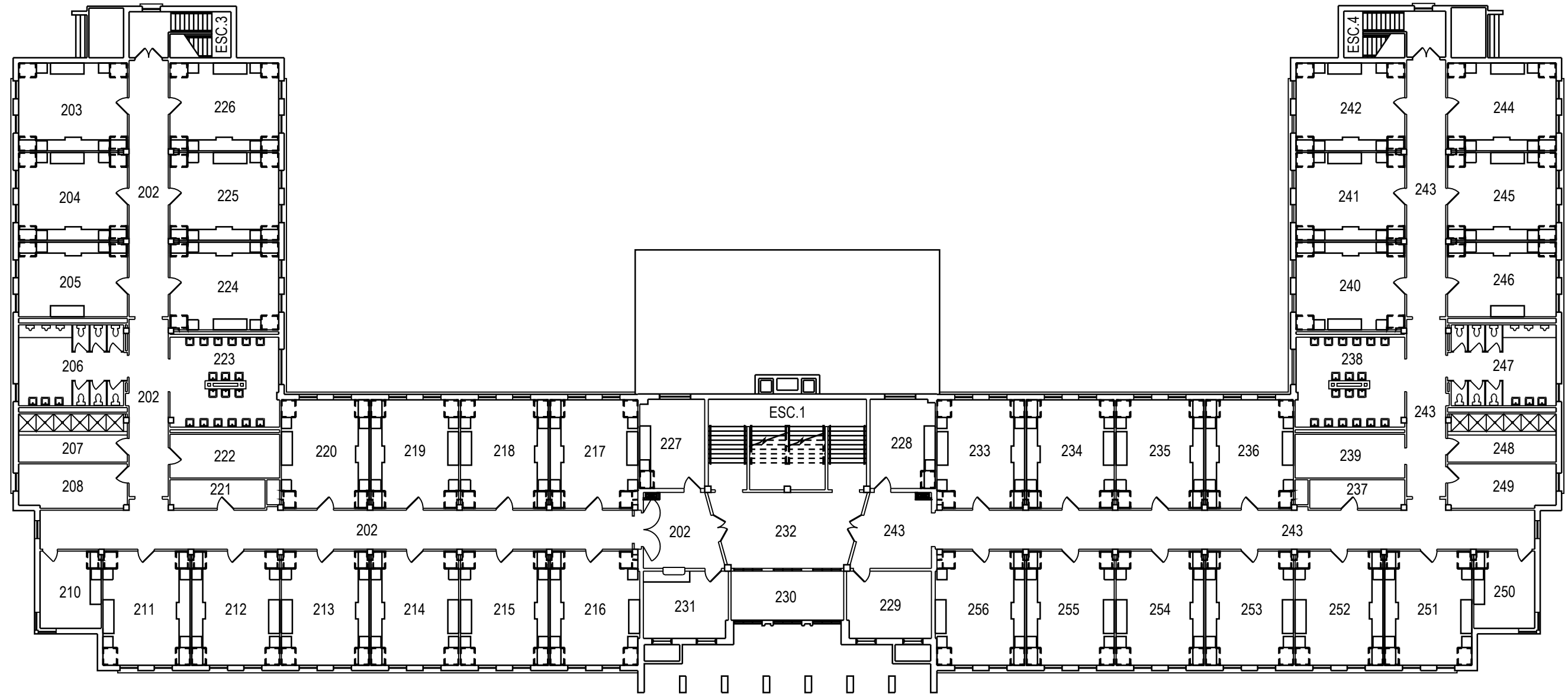

	PROJET: 504 VALCARTIER PROJECT: QUARTIER DES HOMMES MEN QUARTERS	APPROUVÉ PAR: APPROVED:	
	SUJET: SECOND FLOOR SUBJECT: DEUXIÈME PLANCHER	ÉCHELLE: 1:250 SCALE:	
	DATE: 2007/03/13	NO. OTP: WBS NO.:	
		NO. DP: PF NO.:	3 de 3
		NO. DESSIN: DWG NO.:	L-V5-6803-P3

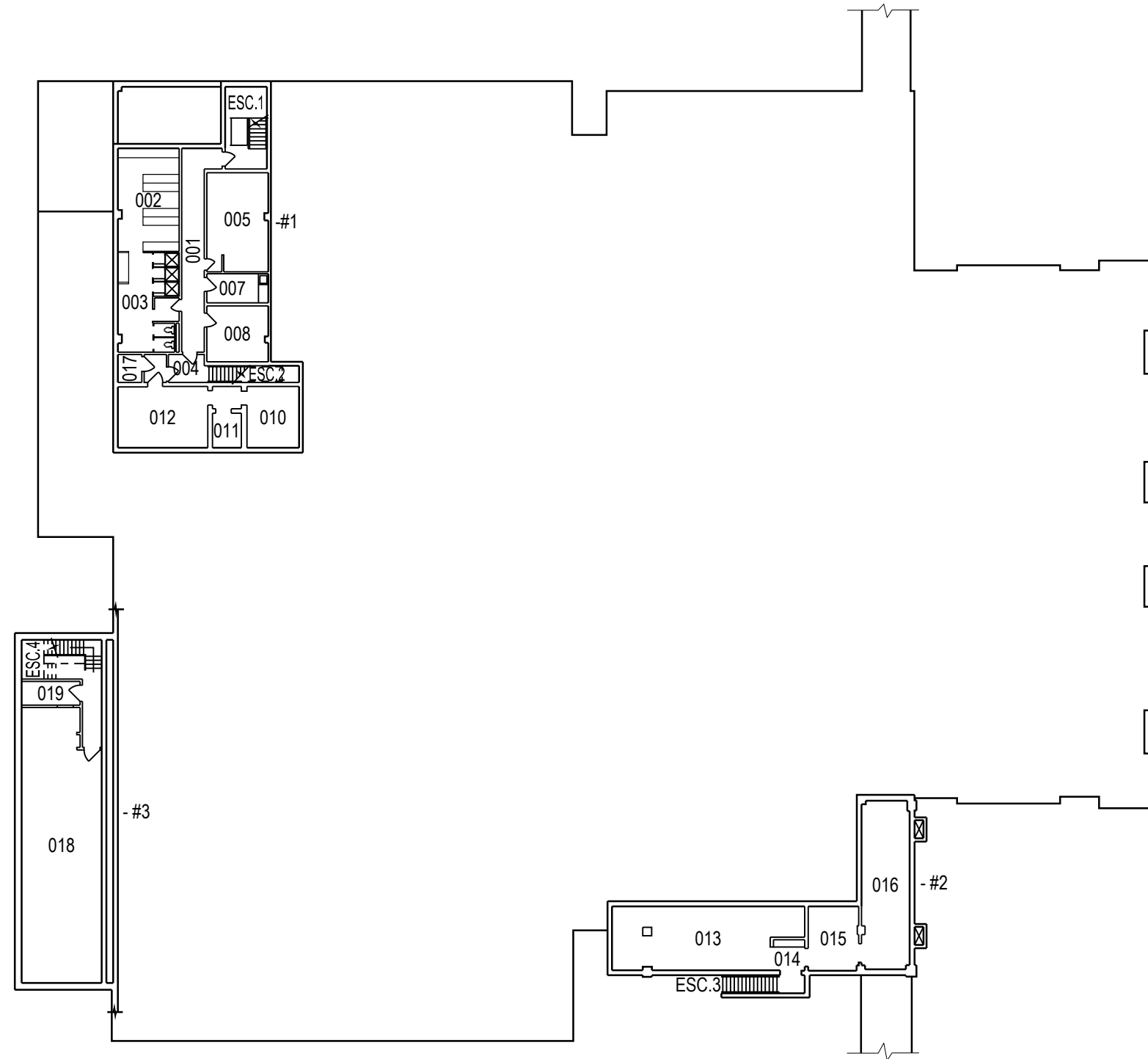

	PROJET: 505 VALCARTIER PROJECT: CUISINE KITCHEN	APPROUVÉ PAR: APPROVED:	
	SUJET: BASEMENT SUBJECT: SOUS-SOL	ÉCHELLE: 1:350 SCALE:	
	DATE: 1998/11/28	NO. DP: PF NO.:	
		NO. DESSIN: DWG NO.:	L-V5-4801-P3

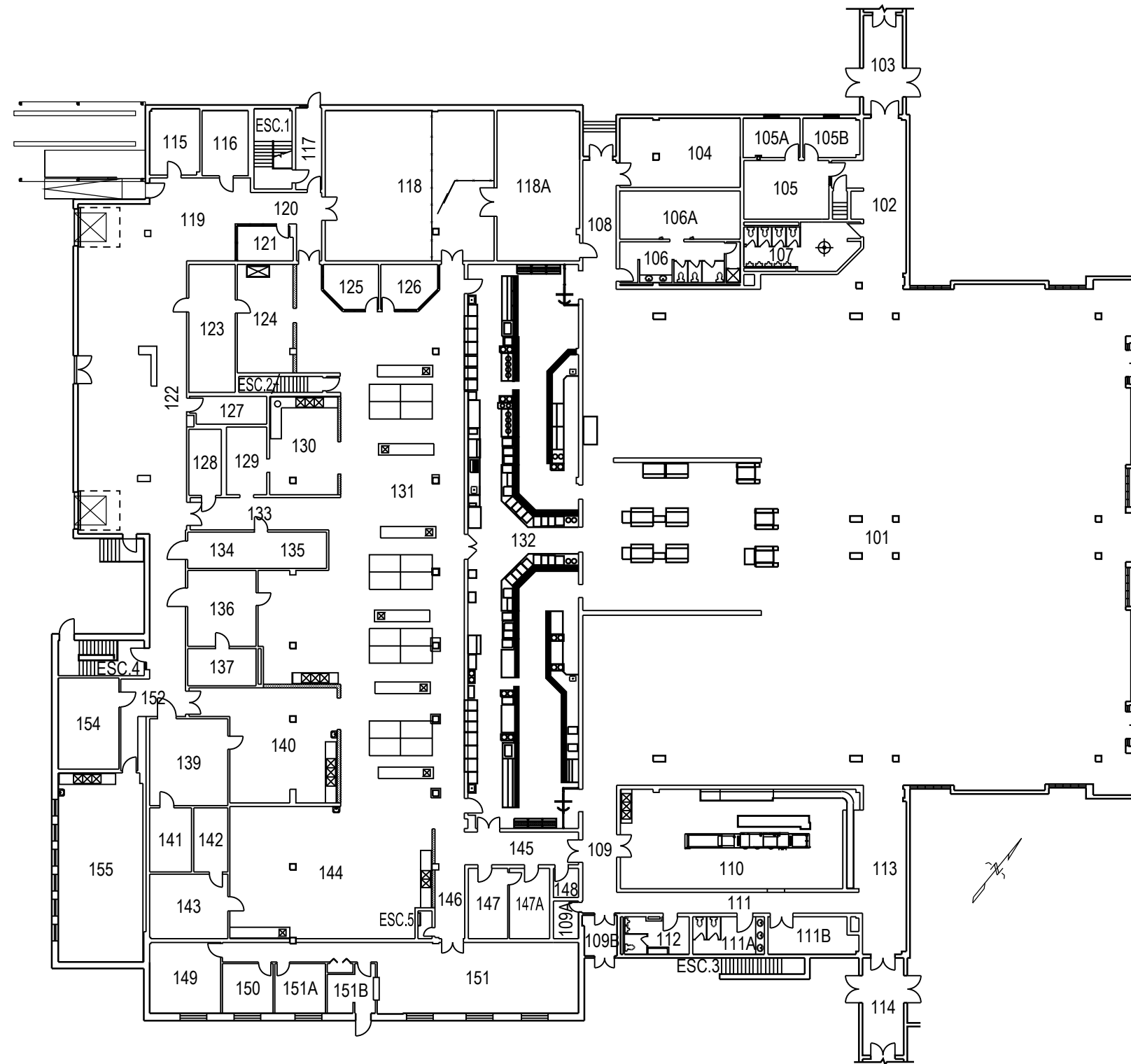

	PROJET: 505 VALCARTIER	APPROUVÉ	
	PROJECT: CUISINE KITCHEN	PAR:	
	SUJET: FIRST FLOOR	APPROVED:	
	SUBJECT: PREMIER PLANCHER	ÉCHELLE:	1:350
	DATE: 1998/11/28	SCALE:	
		NO. OTP:	
		WBS NO.:	
		NO. DP:	
		PF NO.:	
		NO. DESSIN:	L-V5-4801-P2
		DWG NO.:	

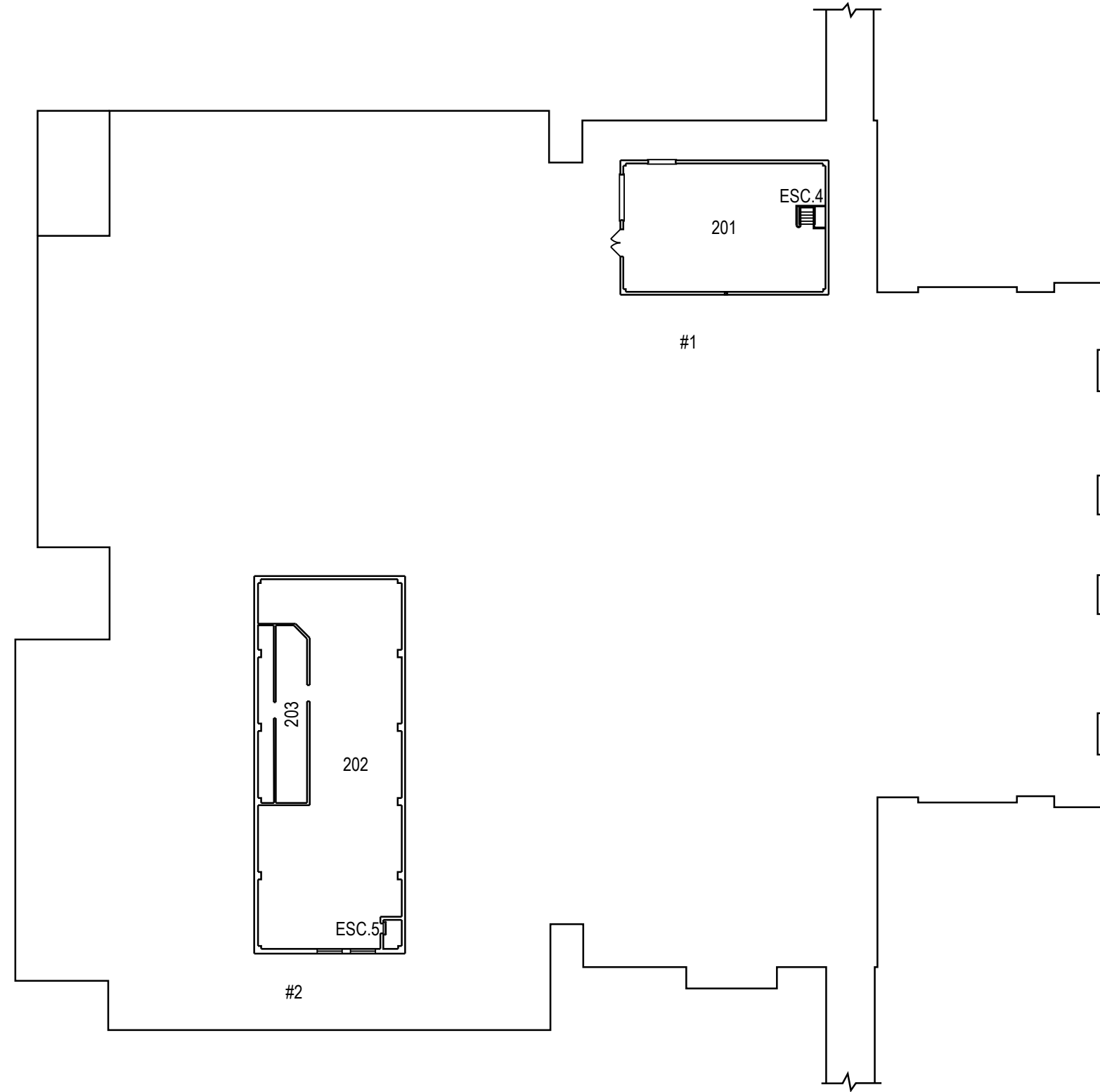

	PROJET: 505 VALCARTIER PROJECT: CUISINE KITCHEN	APPROUVÉ PAR:	
	SUJET: SUBJECT: APPENTIS	APPROVED:	
	DATE: 1998/11/28	ÉCHELLE: SCALE:	1:350
		NO. OTP: WBS NO.:	
		NO. DP: PF NO.:	3 de 3
		NO. DESSIN: DWG NO.:	L-V5-4801-P3

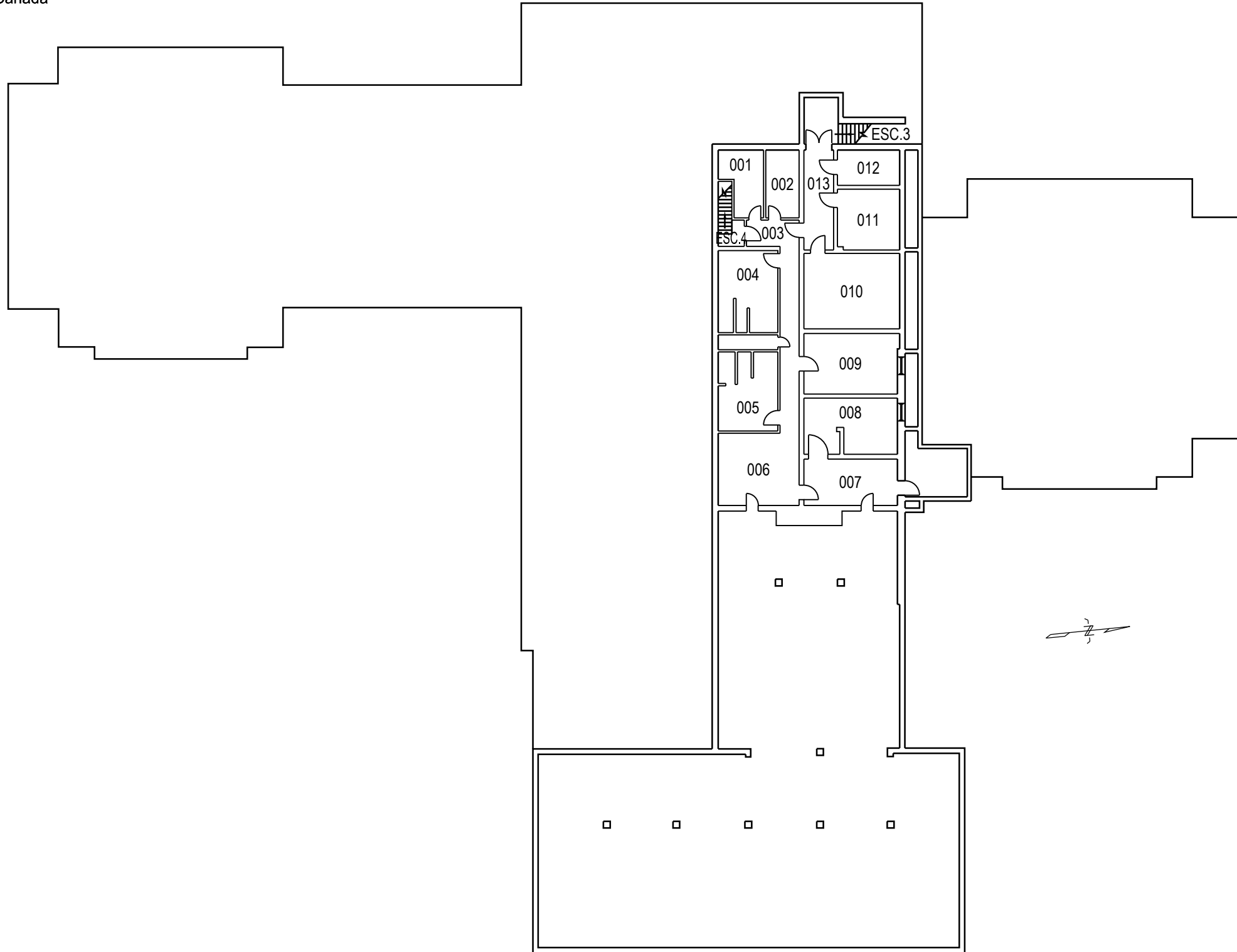

	PROJET: 510A VALCARTIER PROJECT: MESS DES SOUS-OFFICIER SNCO MESS	APPROUVÉ PAR: APPROVED:	
	SUJET: BASEMENT SUBJECT: SOUS-SOL	ÉCHELLE: 1:300 SCALE:	
	DATE: 1974/11/27	NO. OTP: WBS NO.:	
		NO. DP: PF NO.:	1 de 3
		NO. DESSIN: DWG NO.:	L-V5-4701A-P3

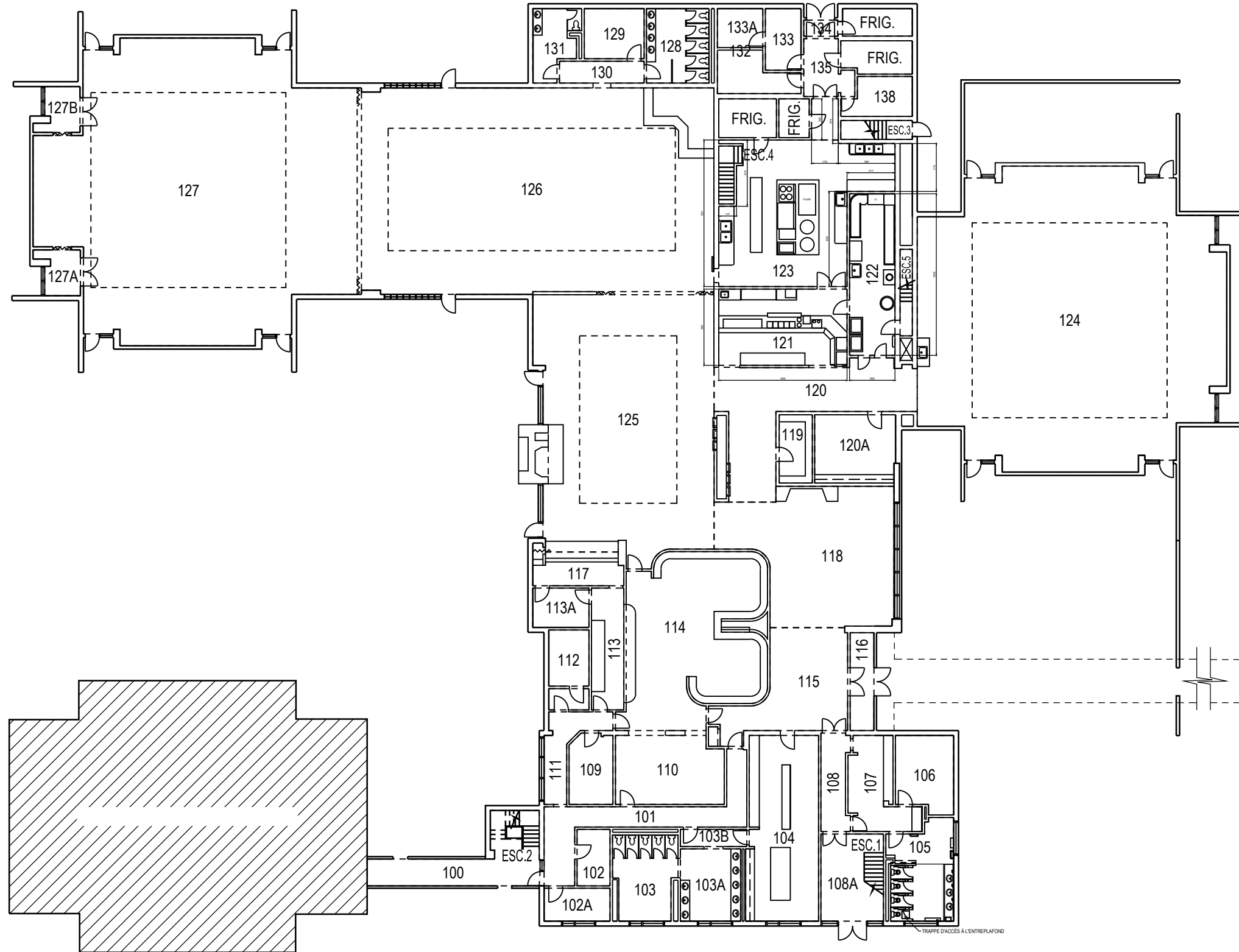

PROJ: 510A VALCARTIER PROJECT: MESS DES SOUS-OFFICIER SNCO MESS SUJET: FIRST FLOOR SUBJECT: PREMIER PLANCHER DATE: 1974/11/27	APPROUVÉ PAR:	
	APPROVED:	
	ÉCHELLE: 1:300 SCALE:	
	NO. OTP: WBS NO.:	
	NO. DP: PF NO.:	2
	NO. DESSIN: DWG NO.:	L-V5-4701A-P2

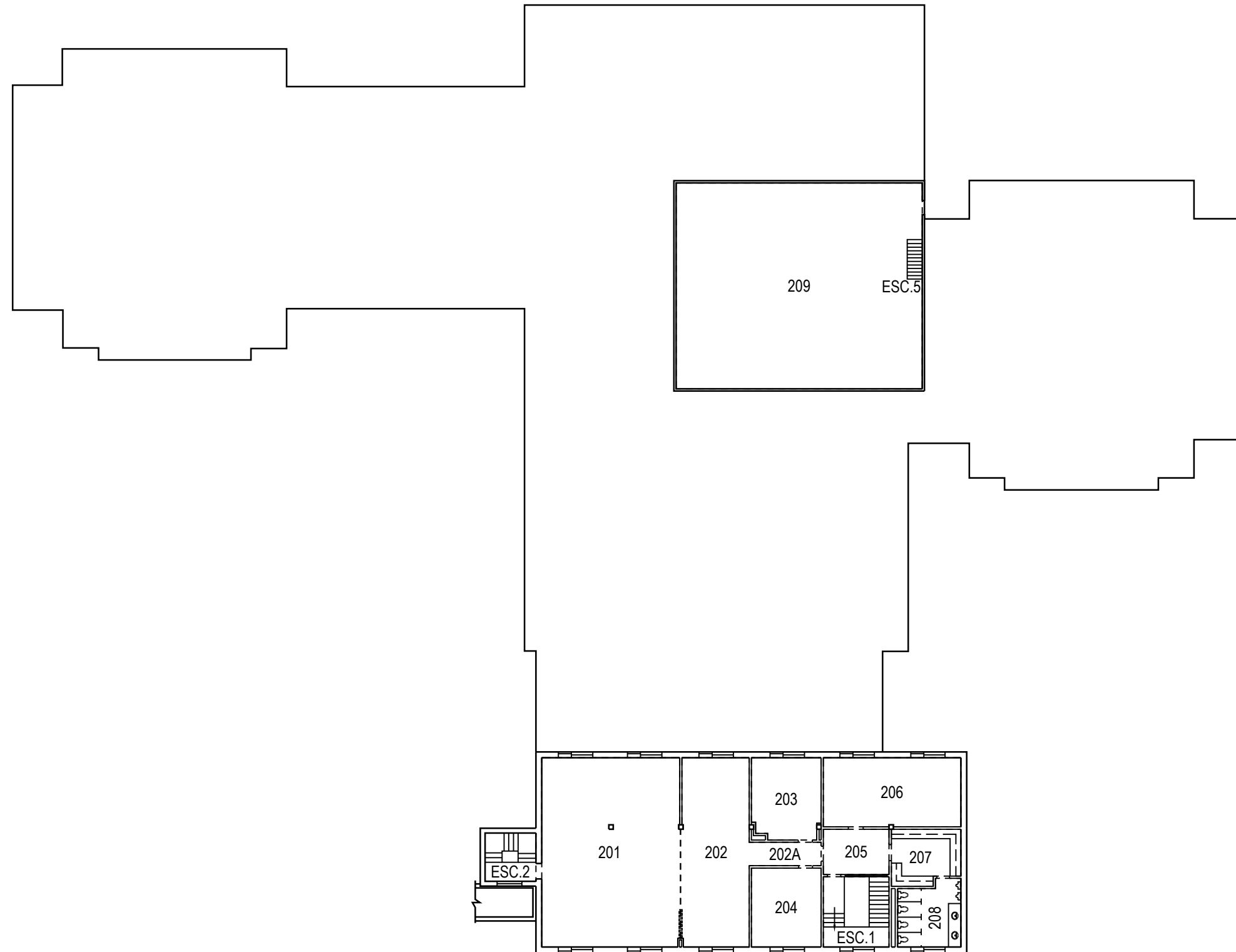

	PROJET: 510A VALCARTIER PROJECT: MESS DES SOUS-OFFICIER SNCO MESS	APPROUVÉ PAR: APPROVED:	
	SUJET: SECOND FLOOR SUBJECT: DEUXIÈME PLANCHER	ÉCHELLE: 1:300 SCALE:	
	DATE: 1974/11/27	NO. OTP: WBS NO.:	
		NO. DP: PF NO.:	3 de 3
		NO. DESSIN: DWG NO.:	L-V5-4701A-P3

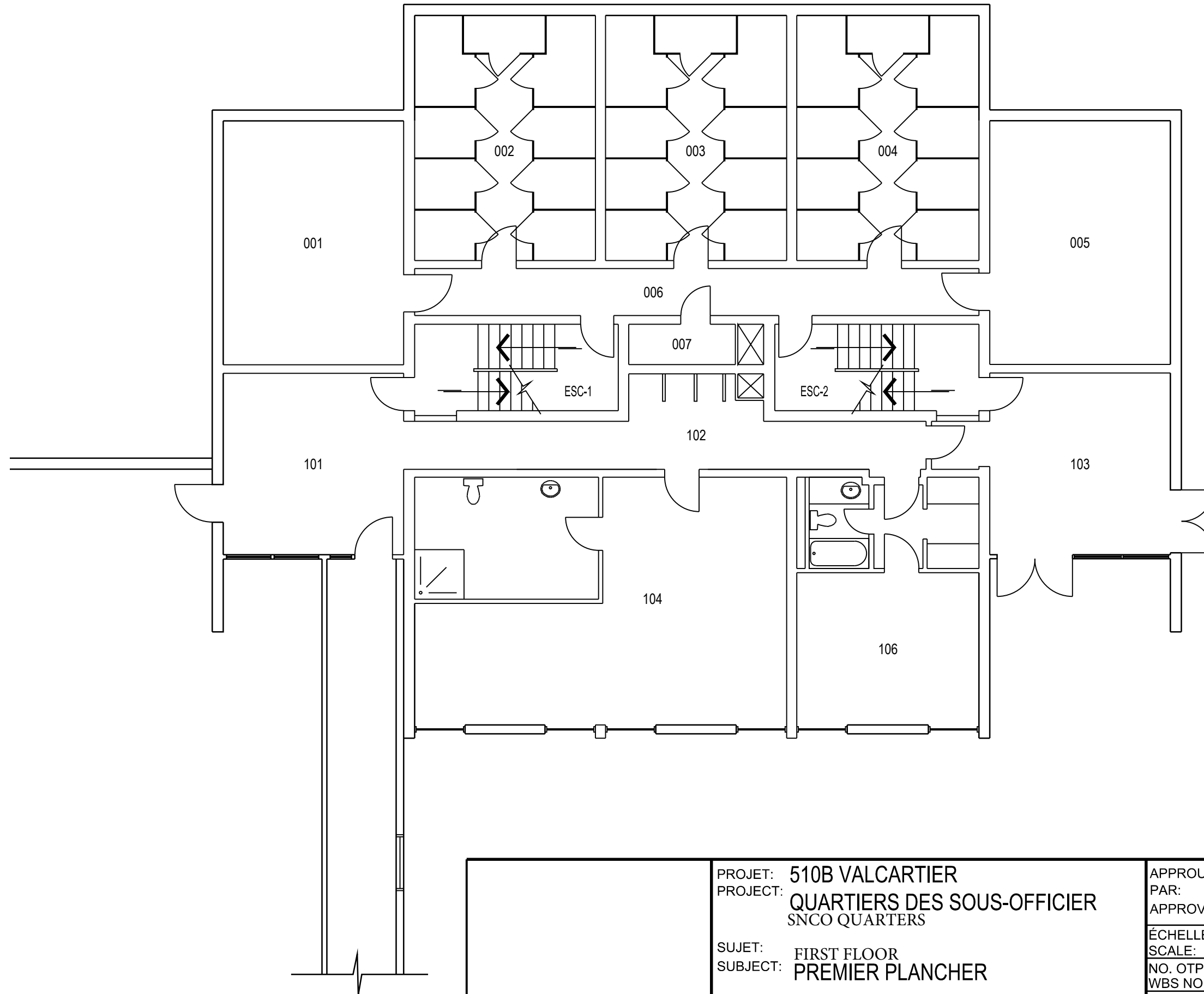

PROJET: 510B VALCARTIER
 PROJECT: QUARTIERS DES SOUS-OFFICIER
 SNCO QUARTERS
 SUJET: FIRST FLOOR
 SUBJECT: PREMIER PLANCHER
 DATE: 2007/04/19

APPROUVÉ PAR:	
APPROVED:	
ÉCHELLE:	1:100
SCALE:	
NO. OTP:	
WBS NO.:	
NO. DP:	
PF NO.:	
NO. DESSIN:	L-V5-6701B-P1
DWG NO.:	

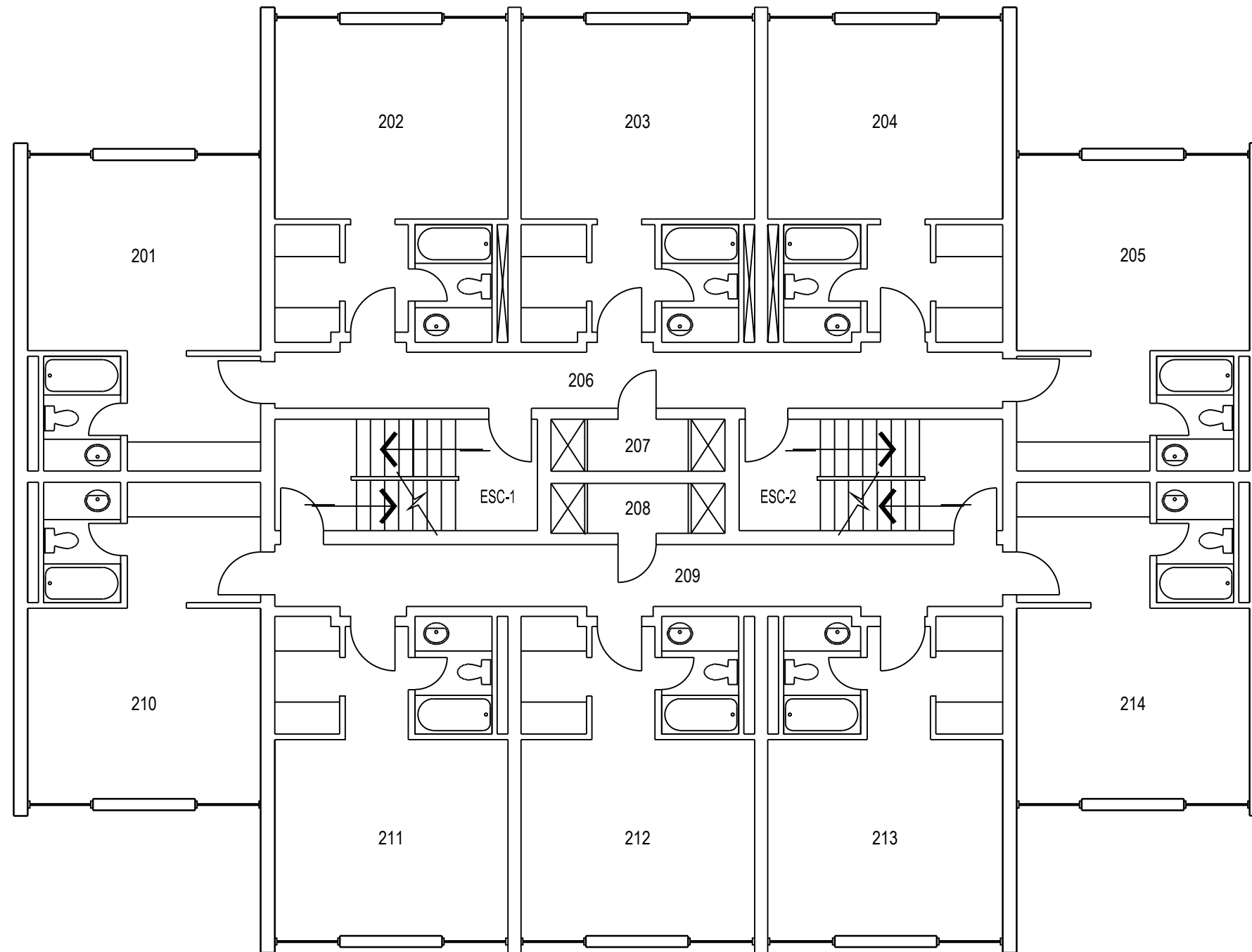

	PROJET: 510B VALCARTIER PROJECT: QUARTIERS DES SOUS-OFFICIER SNCO QUARTERS	APPROUVÉ PAR: APPROVED:	
	SUJET: SECOND FLOOR SUBJECT: DEUXIÈME PLANCHER	ÉCHELLE: 1:100 SCALE:	
	DATE: 2007/04/19	NO. OTP: WBS NO.:	
		NO. DP: PF NO.:	2 de 4
		NO. DESSIN: DWG NO.:	L-V5-6701B-P2

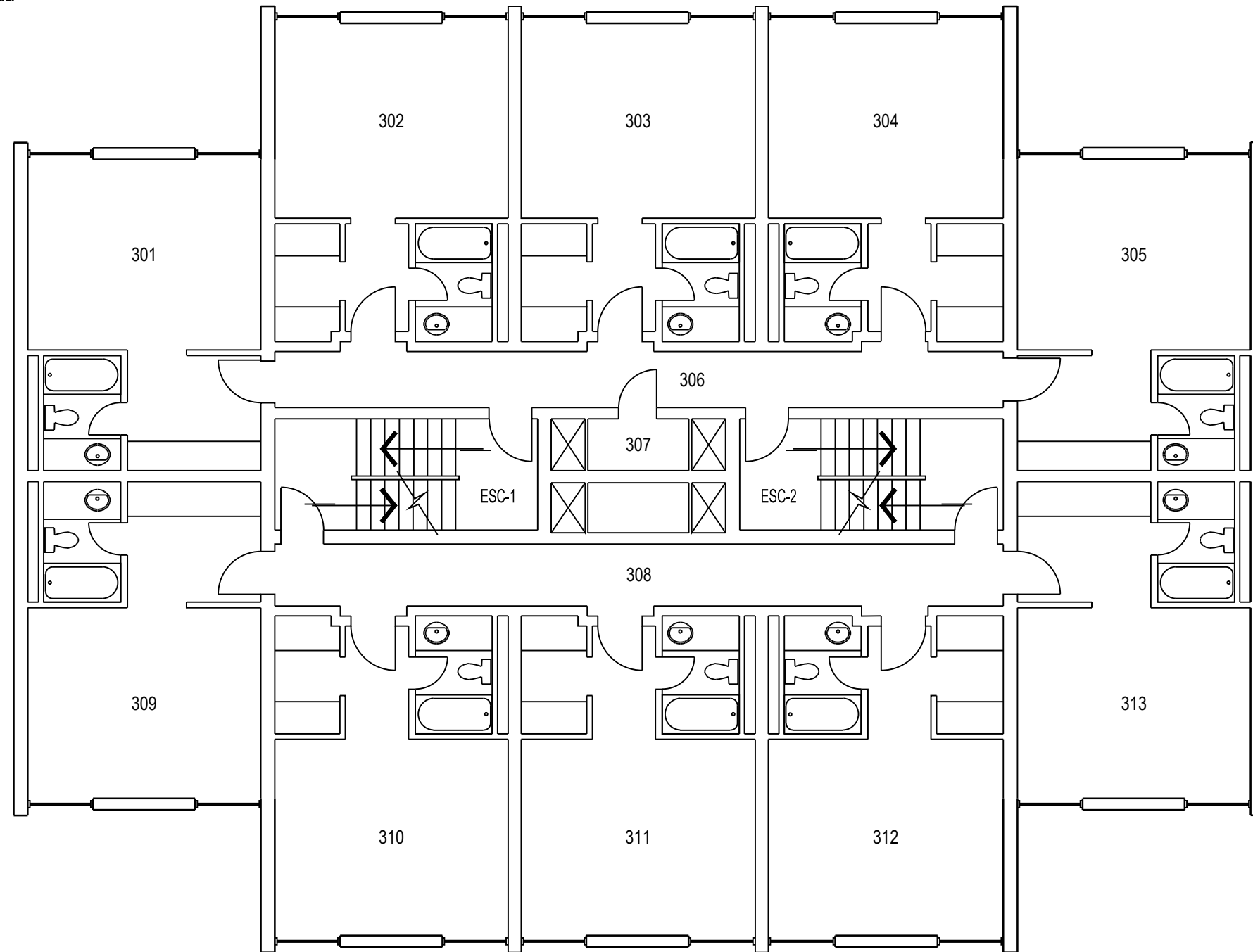

	PROJET: 510B VALCARTIER PROJECT: QUARTIERS DES SOUS-OFFICIER SNCO QUARTERS	APPROUVÉ PAR: APPROVED:	
	SUJET: THIRD FLOOR SUBJECT: TROISIÈME PLANCHER	ÉCHELLE: SCALE: 1:100	
	DATE: 2007/14/19	NO. OTP: WBS NO.:	
		NO. DP: PF NO.:	
		NO. DESSIN: DWG NO.:	L-V5-6701B-P3

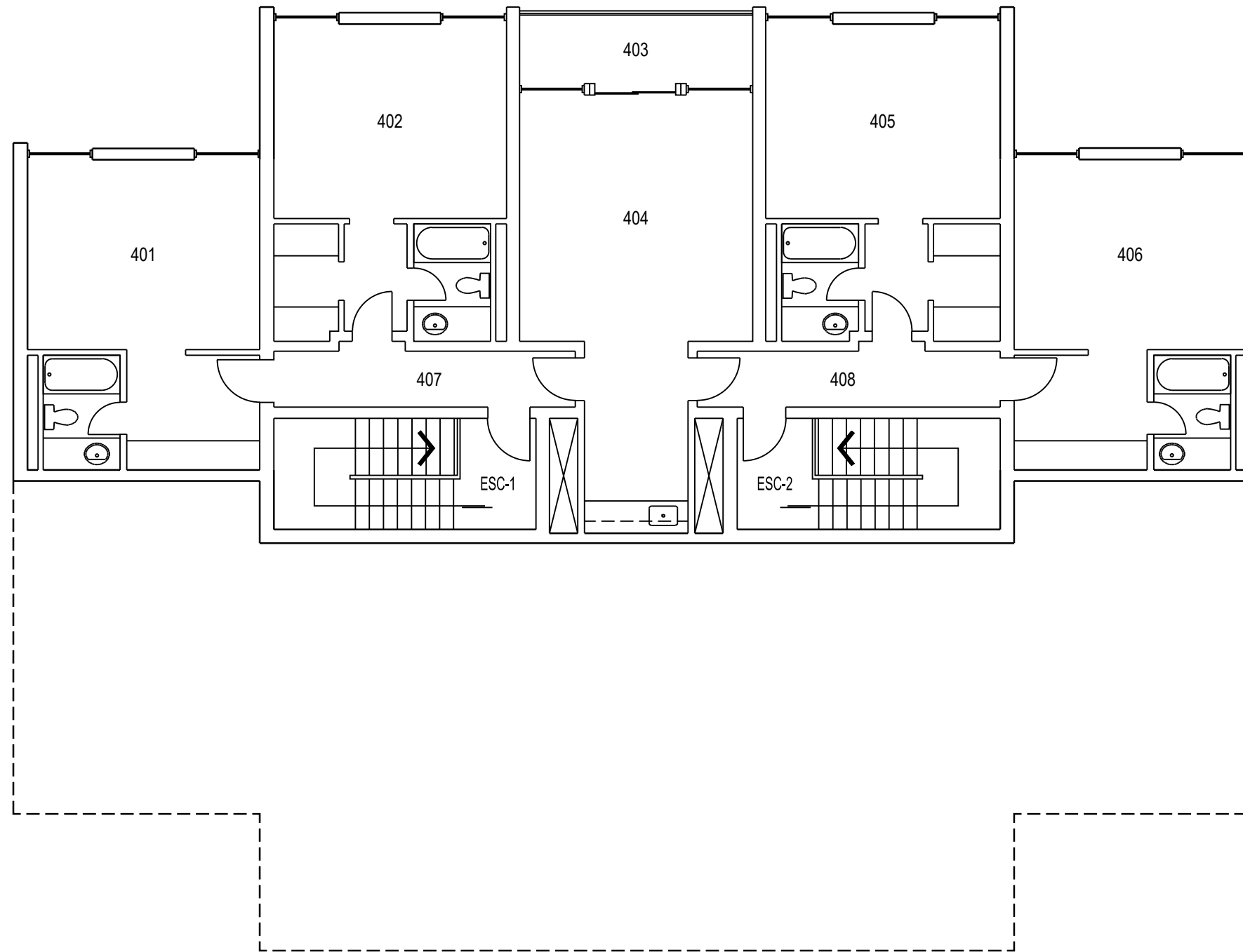

	PROJET: 510B VALCARTIER PROJECT: QUARTIERS DES SOUS-OFFICIER SNCO QUARTERS	APPROUVÉ PAR: APPROVED:	
	SUJET: FOURTH FLOOR SUBJECT: QUATRIÈME PLANCHER	ÉCHELLE: SCALE: 1:100	
	DATE: 2007/04/19	NO. OTP: WBS NO.:	
		NO. DP: PF NO.:	4 de 4
		NO. DESSIN: DWG NO.:	L-V5-6701B-P4

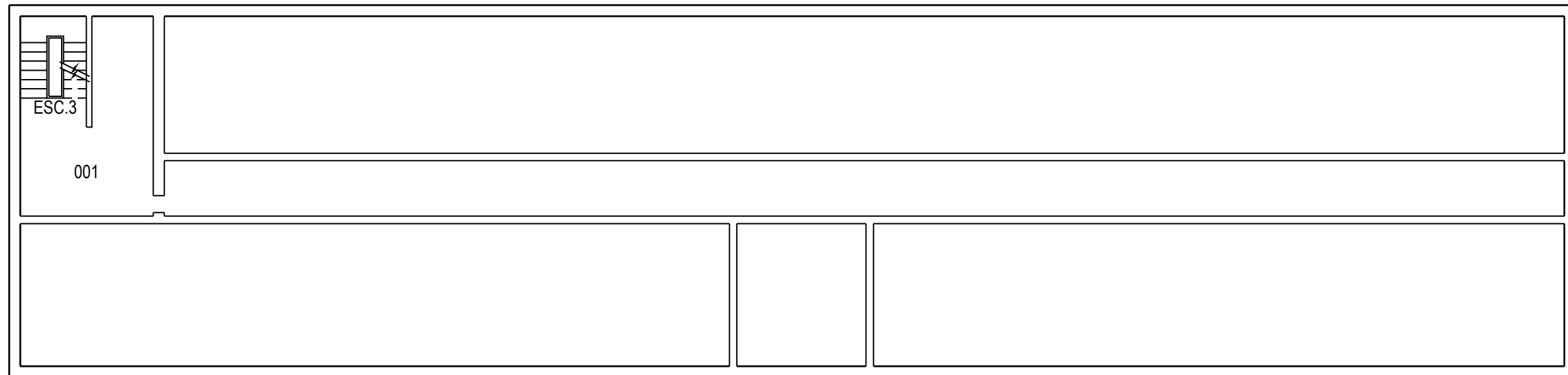

	PROJET: 510C VALCARTIER PROJECT: QUARTIERS DES SOUS-OFFICIER SNCO QUARTERS	APPROUVÉ PAR:	
	SUJET: BASEMENT SUBJECT: SOUS-SOL	APPROVED:	
	DATE: 2007/04/20	ÉCHELLE: SCALE:	1:150
		NO. OTP: WBS NO.:	
		NO. DP: PF NO.:	1 de 3
		NO. DESSIN: DWG NO.:	L-V5-6701C-P1

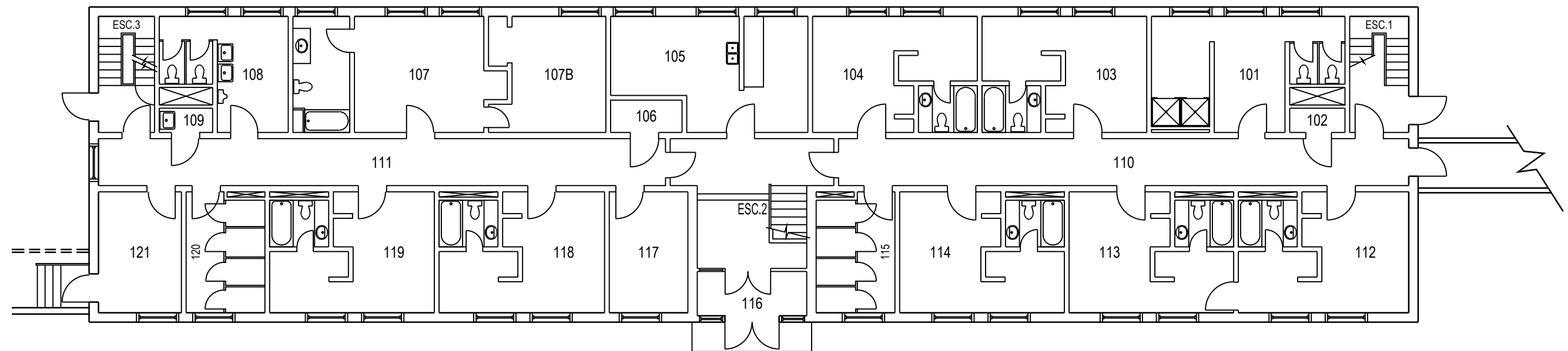

	PROJET: 510C VALCARTIER PROJECT: QUARTIERS DES SOUS-OFFICIER SNCO QUARTERS	APPROUVÉ PAR: APPROVED:	
	SUJET: FIRST FLOOR SUBJECT: PREMIER PLANCHER	ÉCHELLE: SCALE:	1:150
		NO. OTP: WBS NO.:	
		NO. DP: PF NO.:	
	DATE: 2007/04/20	NO. DESSIN: DWG NO.:	L-V5-6701C-P2

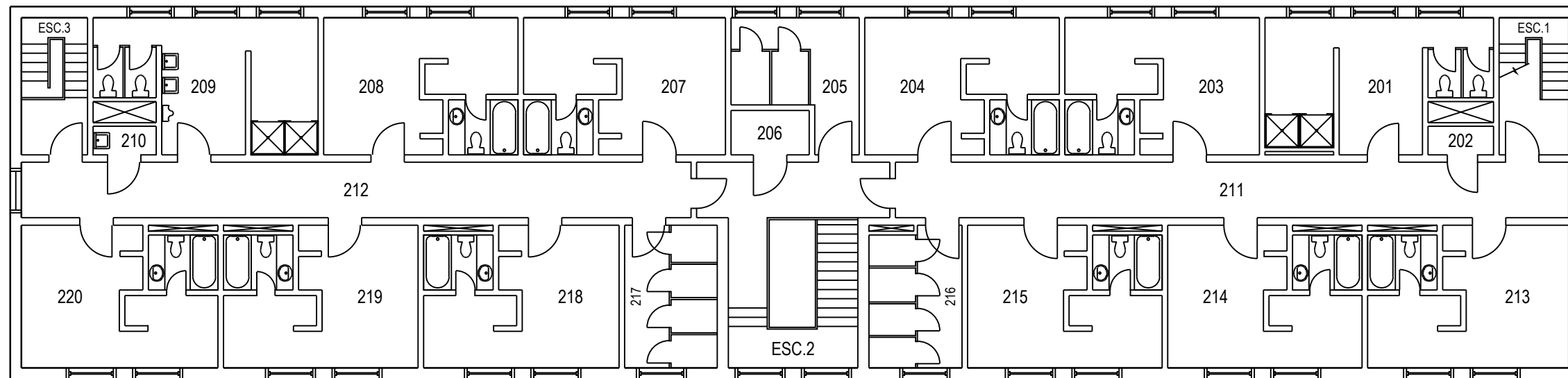

	PROJET: 510C VALCARTIER PROJECT: QUARTIERS DES SOUS-OFFICIER SNCO QUARTERS	APPROUVÉ PAR: APPROVED:	
	SUJET: SECOND FLOOR SUBJECT: DEUXIÈME PLANCHER	ÉCHELLE: SCALE:	1:150
	DATE: 2007/04/20	NO. OTP: WBS NO.:	
		NO. DP: PF NO.:	
		NO. DESSIN: DWG NO.:	L-V5-6701C-P3

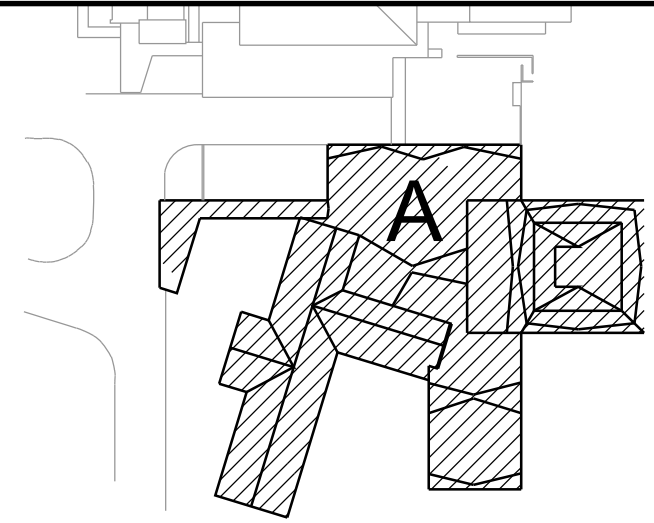
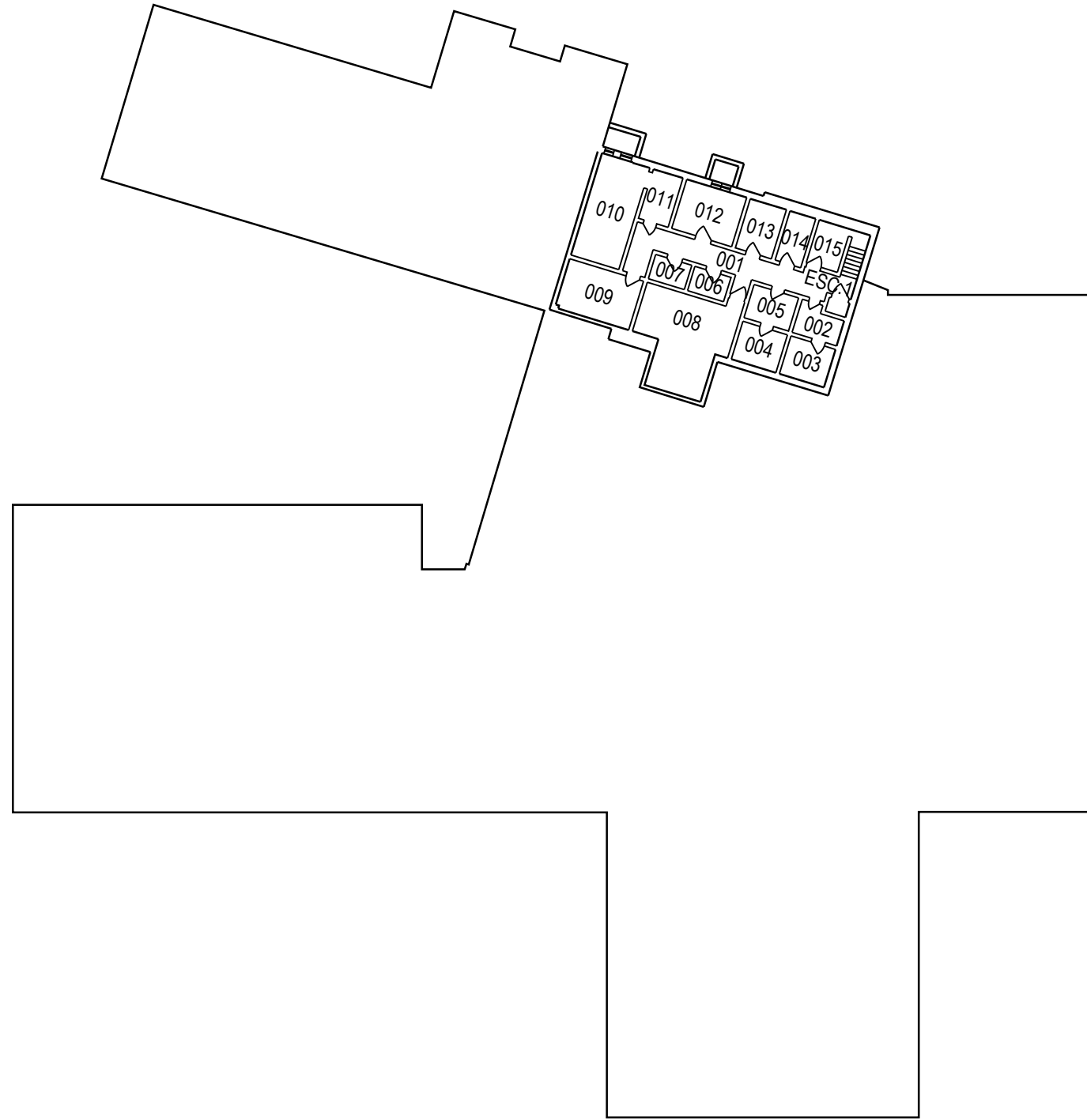

	PROJET: 511A VALCARTIER PROJECT: MESS DES OFFICIERS OFF MESS	APPROUVÉ PAR: APPROVED:	
	SUJET: BASEMENT SUBJECT: SOUS-SOL	ÉCHELLE: 1:350 SCALE:	
	DATE: 2006/12/05	NO. OTP: WBS NO.:	
		NO. DP: PF NO.:	1 / de 3
		NO. DESSIN: DWG NO.:	L-V5-4601A-P1

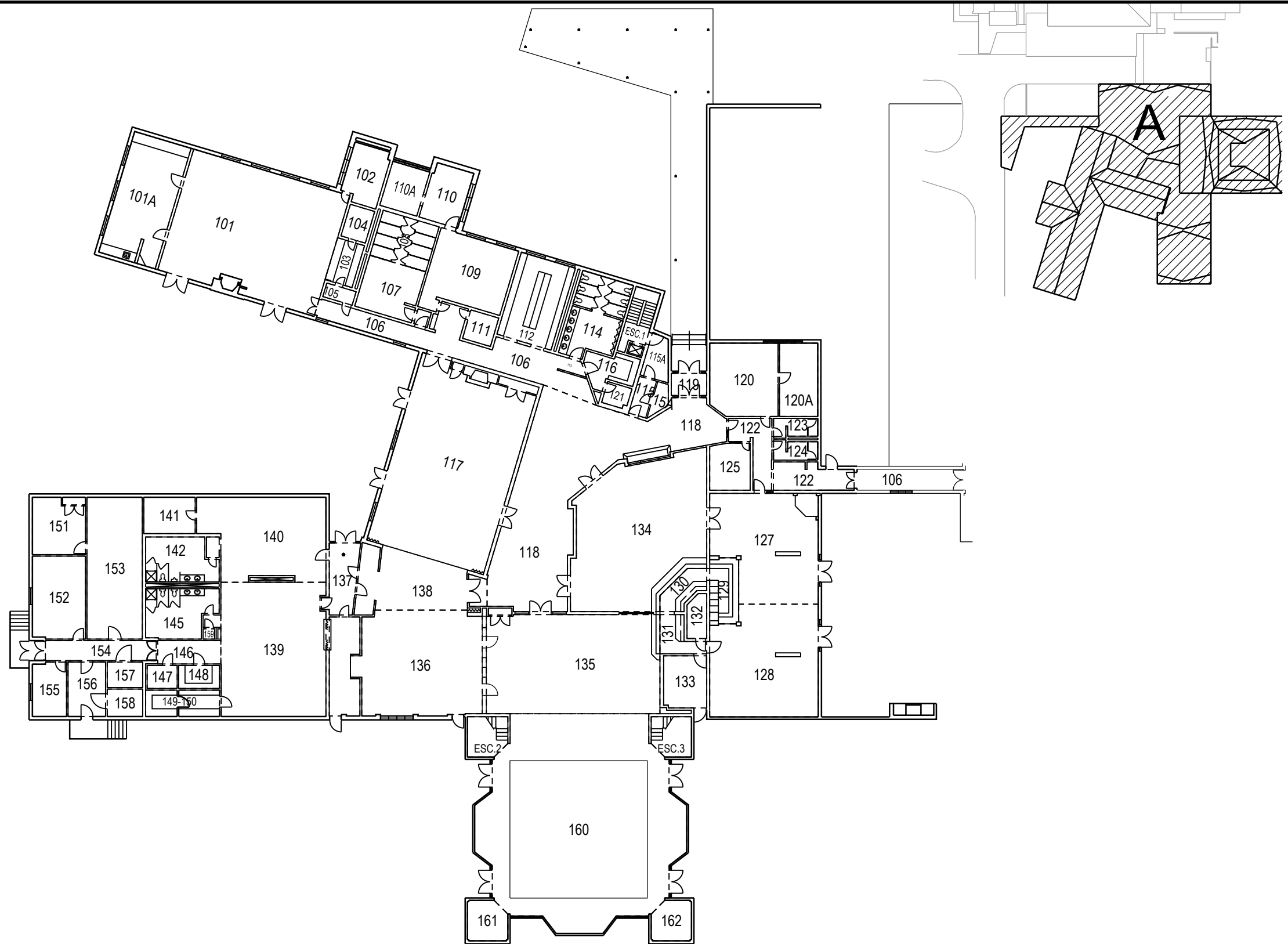

	PROJET: 511A VALCARTIER PROJECT: MESS DES OFFICIERS OFF MESS	APPROUVÉ	
	SUJET: FIRST FLOOR SUBJECT: PREMIER PLANCHER	PAR:	
	DATE: 2006/12/05	APPROVED:	
		ÉCHELLE:	1:350
		SCALE:	
	NO. OTP:		
	WBS NO.:		
	NO. DP:		
	PF NO.:		
	NO. DESSIN:		
	DWG NO.:	L-V5-4601A-P2	

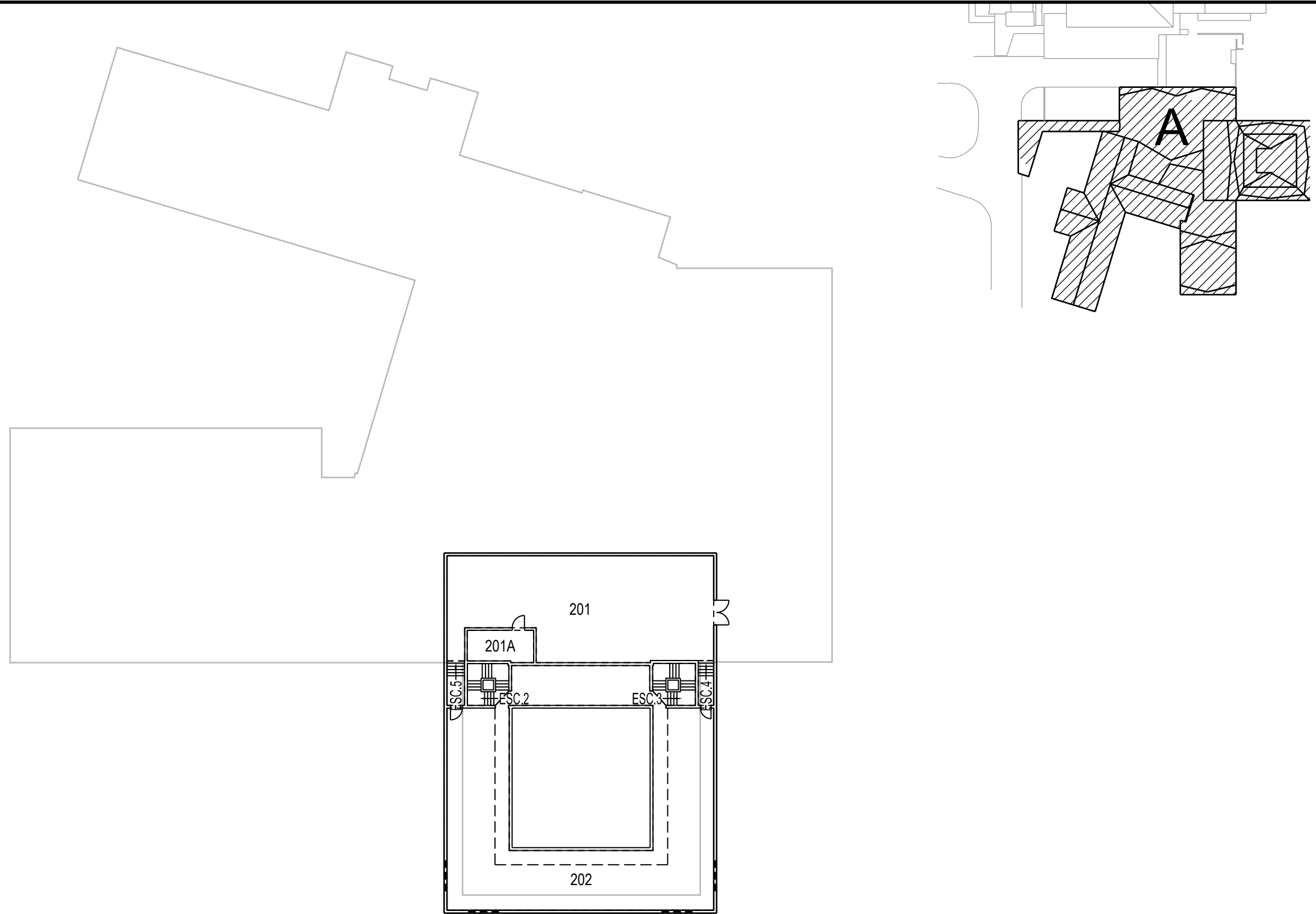

MEZZANINE

	PROJET: 510A VALCARTIER PROJECT: MESS DES OFFICIERS OFF MESS	APPROUVÉ PAR:	
	SUJET: SUBJECT: MEZZANINE	APPROVED:	
	DATE: 2006/12/05	ÉCHELLE: SCALE:	1:350
		NO. OTP: WBS NO.:	
		NO. DP: PF NO.:	
		NO. DESSIN: DWG NO.:	L-V5-4601A-P3

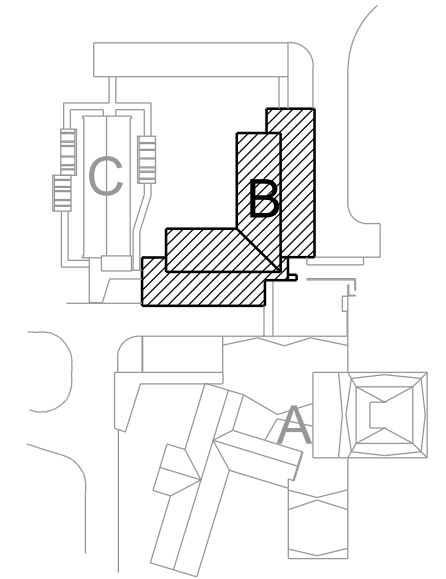
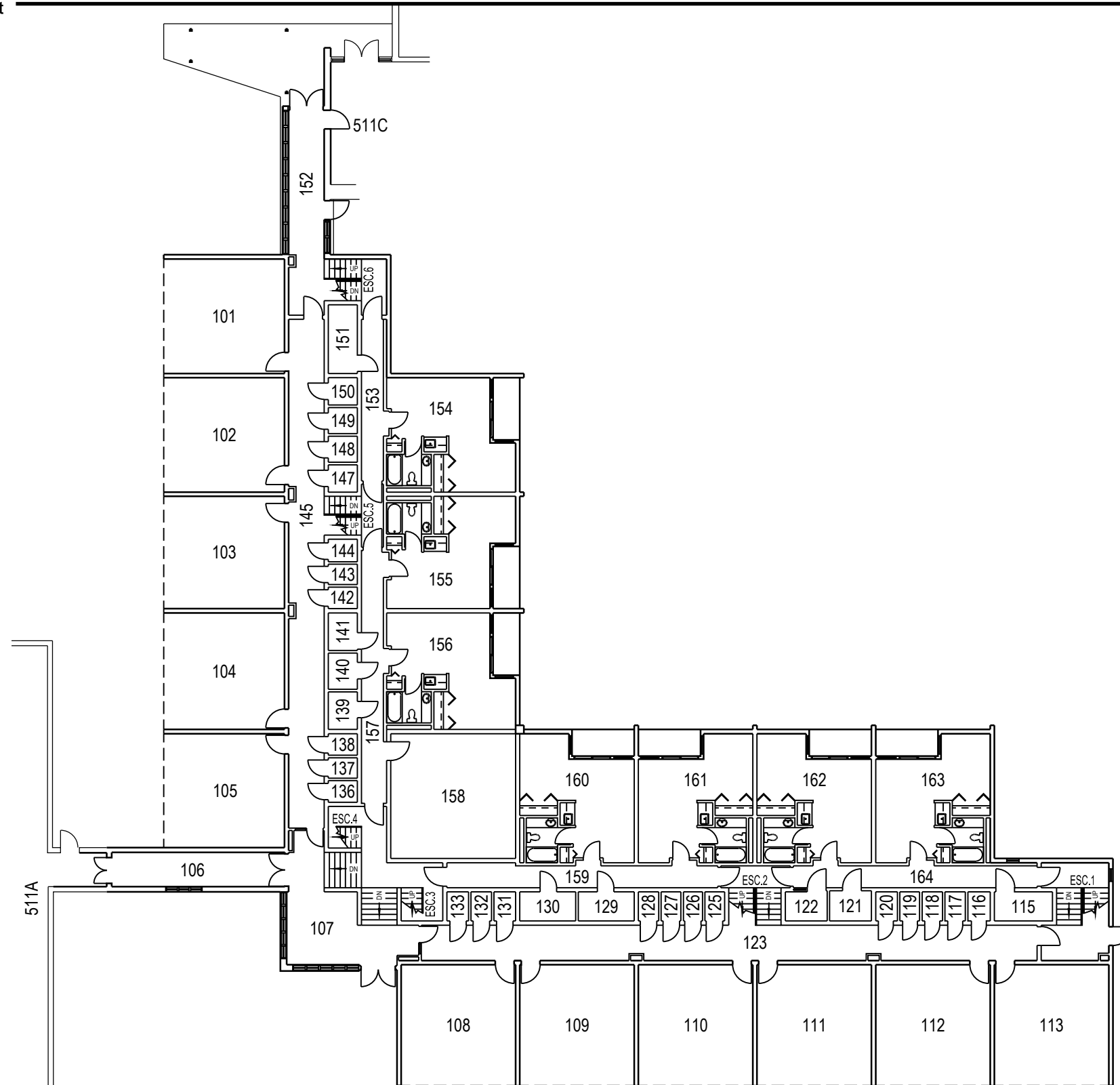

	PROJET: 511B VALCARTIER	APPROUVÉ	
	PROJECT: QUARTIERS DES OFFICIERS OFF QUARTERS	PAR:	
	SUJET: FIRST FLOOR	APPROVED:	
	SUBJECT: PREMIER PLANCHER	ÉCHELLE:	1:250
	DATE: 2007/04/18	SCALE:	
		NO. OTP:	
		WBS NO.:	
		NO. DP:	
		PF NO.:	
		NO. DESSIN:	L-V5-6602B-P2
		DWG NO.:	

511C

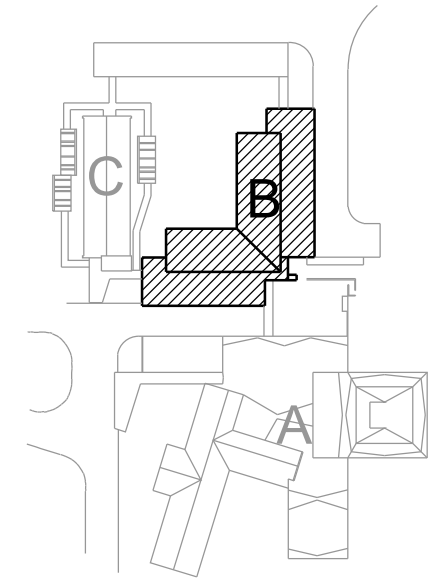
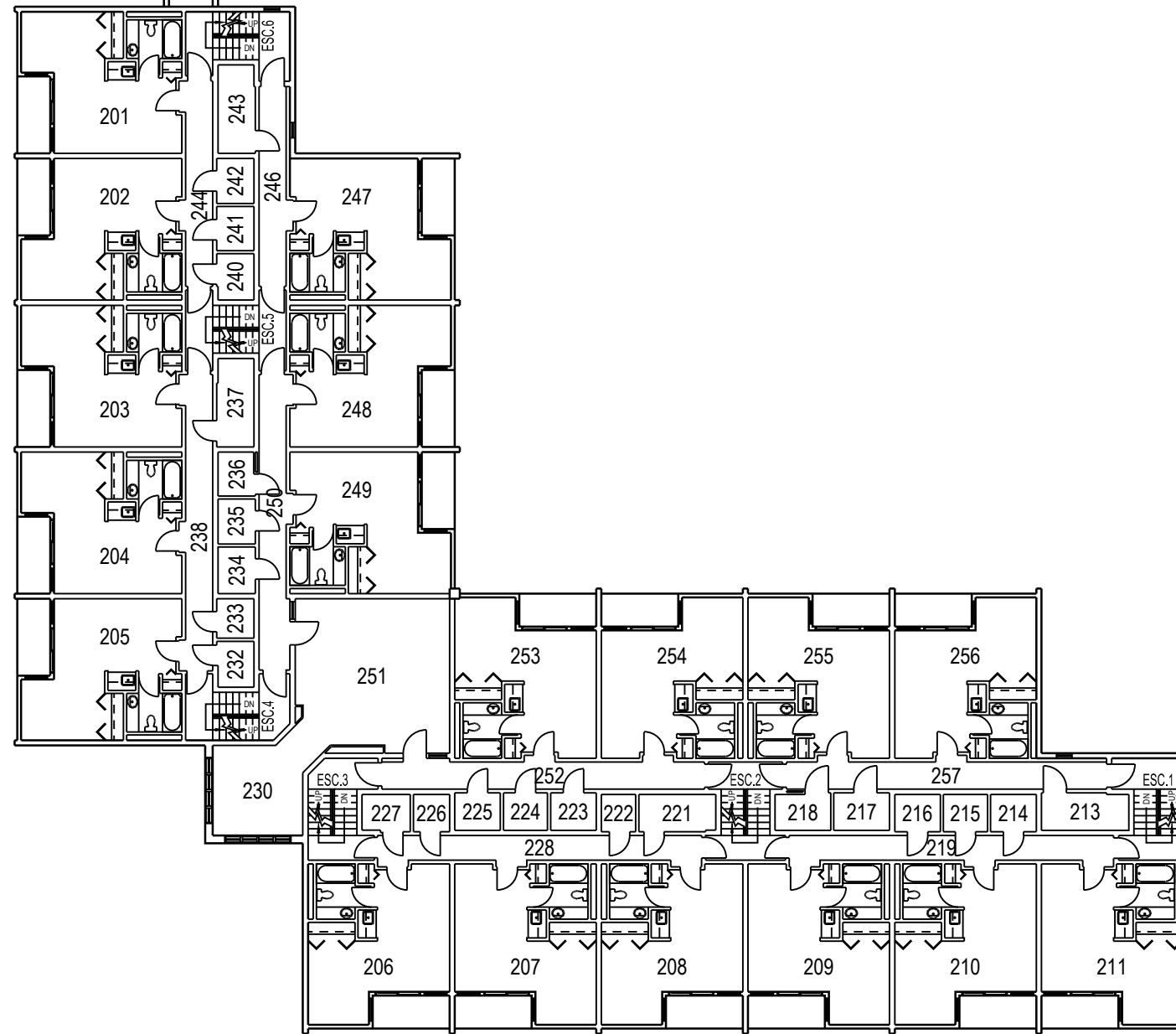

	PROJET: 511B VALCARTIER PROJECT: QUARTIERS DES OFFICIERS OFF QUARTERS	APPROUVÉ PAR:	
	SUJET: SECOND FLOOR SUBJECT: DEUXIÈME PLANCHER	APPROVED:	
	DATE: 2007/04/18	ÉCHELLE: SCALE:	1:250
		NO. OTP: WBS NO.:	
		NO. DP: PF NO.:	
	NO. DESSIN: DWG NO.:	L-V5-6602B-P2	2 de 3

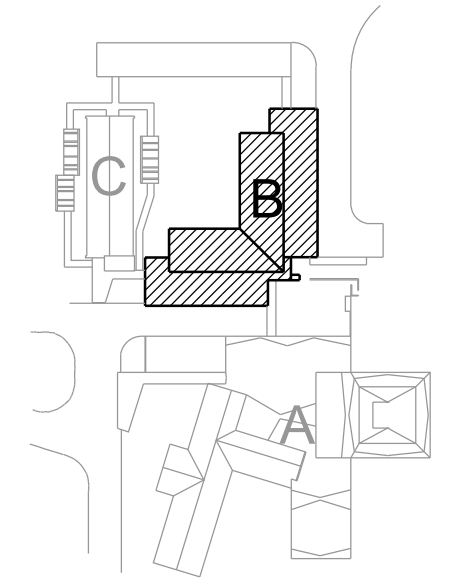
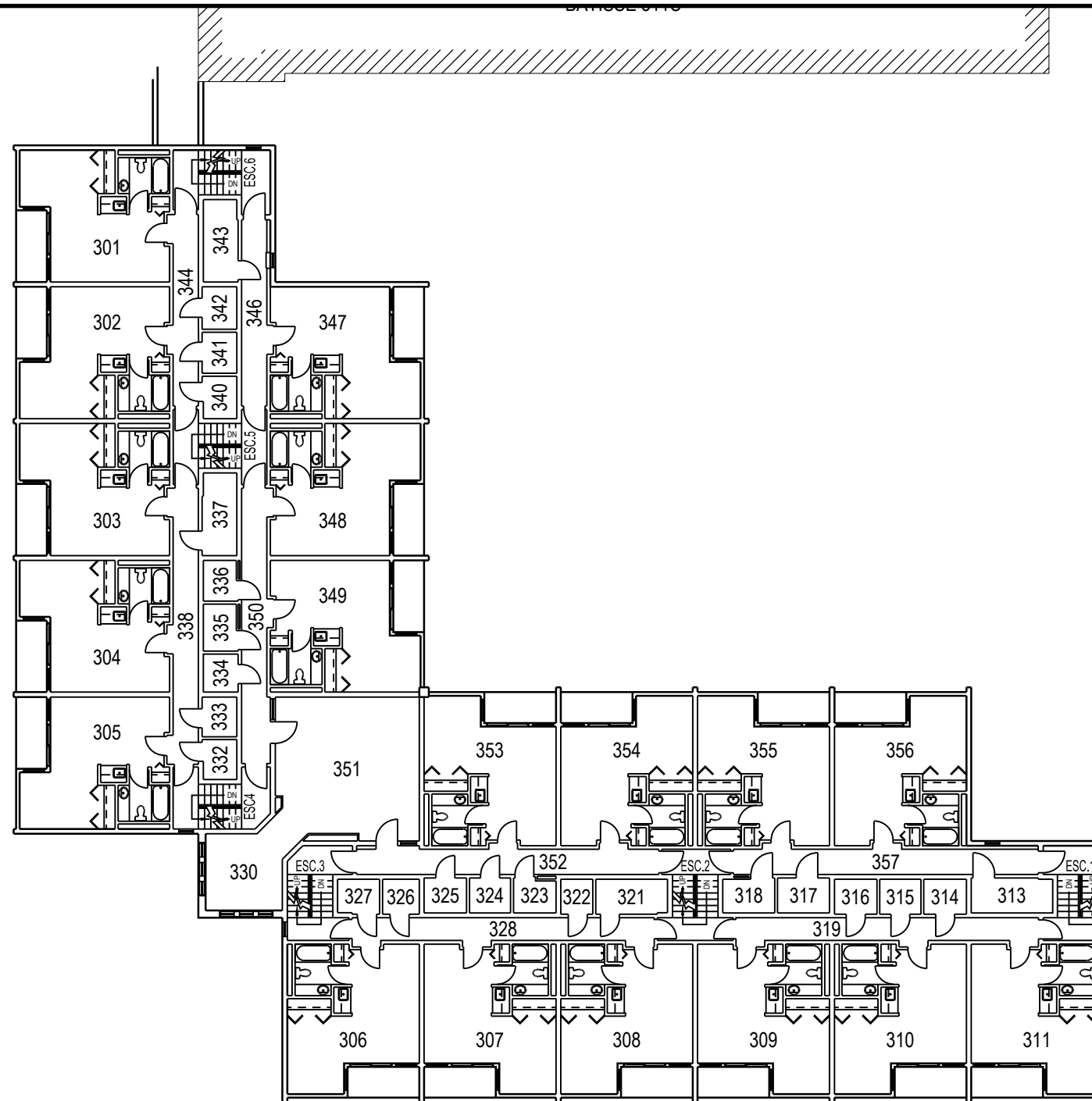

	PROJET: 511B VALCARTIER PROJECT: QUARTIERS DES OFFICIERS OFF QUARTERS	APPROUVÉ PAR: APPROVED:	
	SUJET: THIRD FLOOR SUBJECT: TROISIÈME PLANCHER	ÉCHELLE: 1:250 SCALE:	
	DATE: 2007/04/18	NO. OTP: WBS NO.:	
		NO. DP: PF NO.:	3 de 3
		NO. DESSIN: DWG NO.:	L-V5-6602B-P3

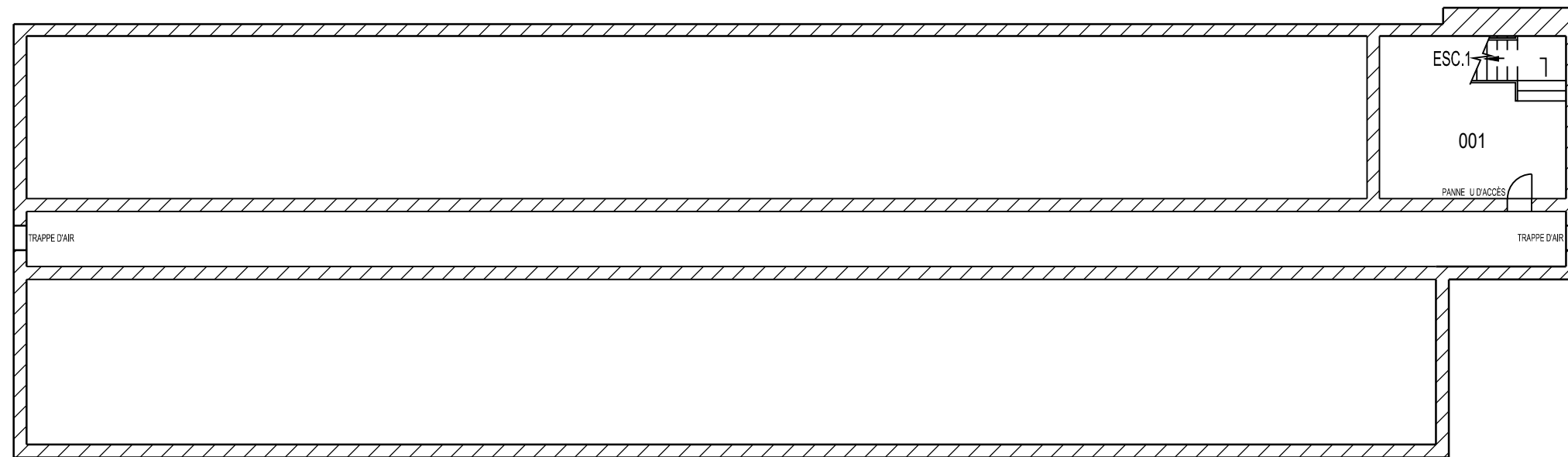
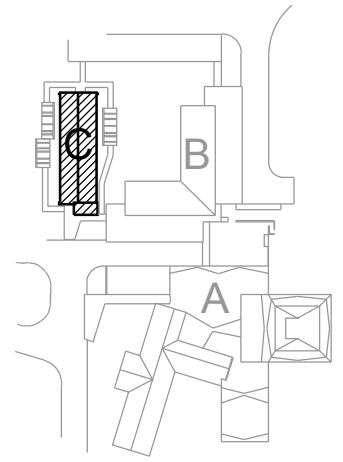

	PROJET: 511C VALCARTIER PROJECT: QUARTIERS DES OFFICIERS OFF QUARTERS	APPROUVÉ PAR: APPROVED:	
	SUJET: BASEMENT SUBJECT: SOUS-SOL	ÉCHELLE: SCALE:	1:150
	DATE: 2007/04/19	NO. OTP: WBS NO.:	
		NO. DP: PF NO.:	1 de 3
		NO. DESSIN: DWG NO.:	L-V5-6602C-P1

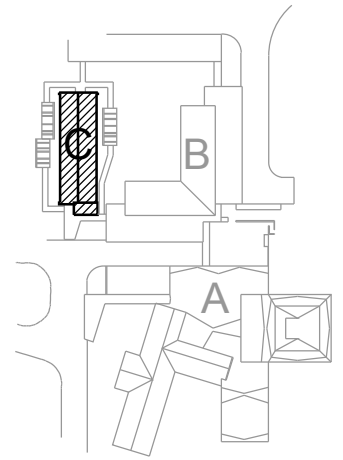
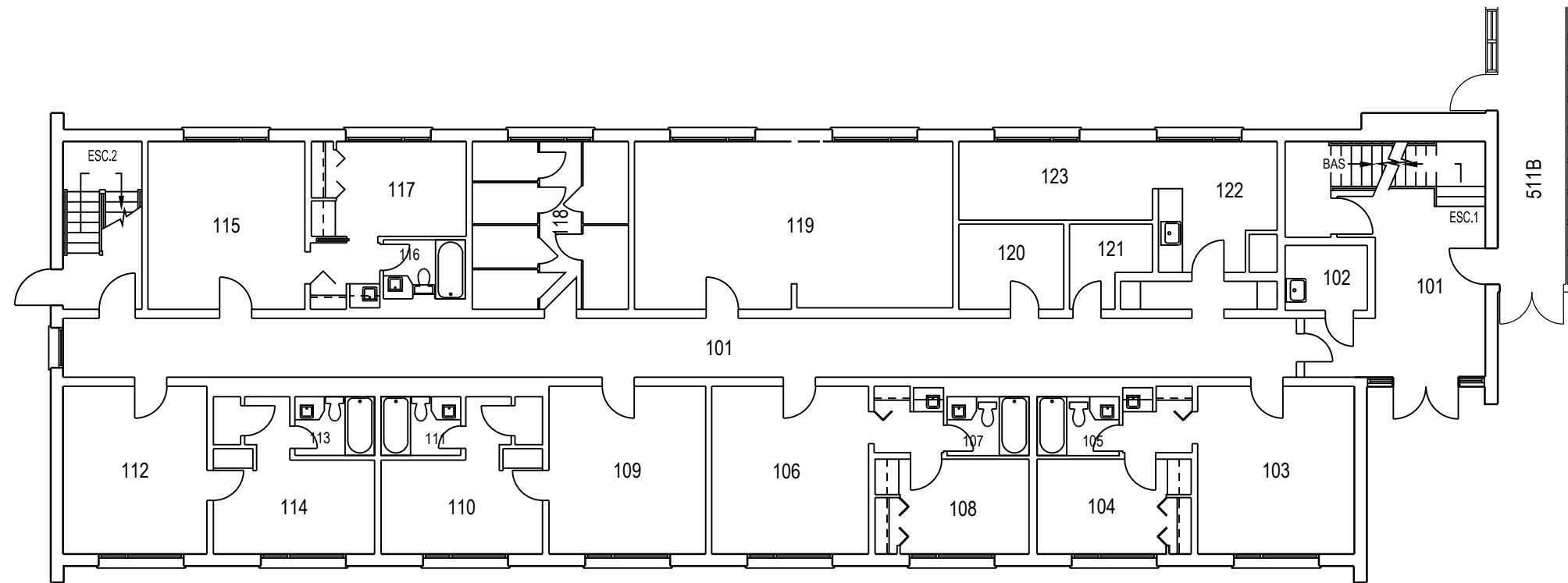

	PROJET: 511C VALCARTIER	APPROUVÉ	
	PROJECT: QUARTIERS DES OFFICIERS	PAR:	
	OFF QUARTERS	APPROVED:	
	SUJET: FIRST FLOOR	ÉCHELLE:	1:150
	SUBJECT: PREMIER PLANCHER	SCALE:	
		NO. OTP:	
		WBS NO.:	
		NO. DP:	
		PF NO.:	
		NO. DESSIN:	
DATE: 2007/04/19		DWG NO.:	L-V5-6602C-P2

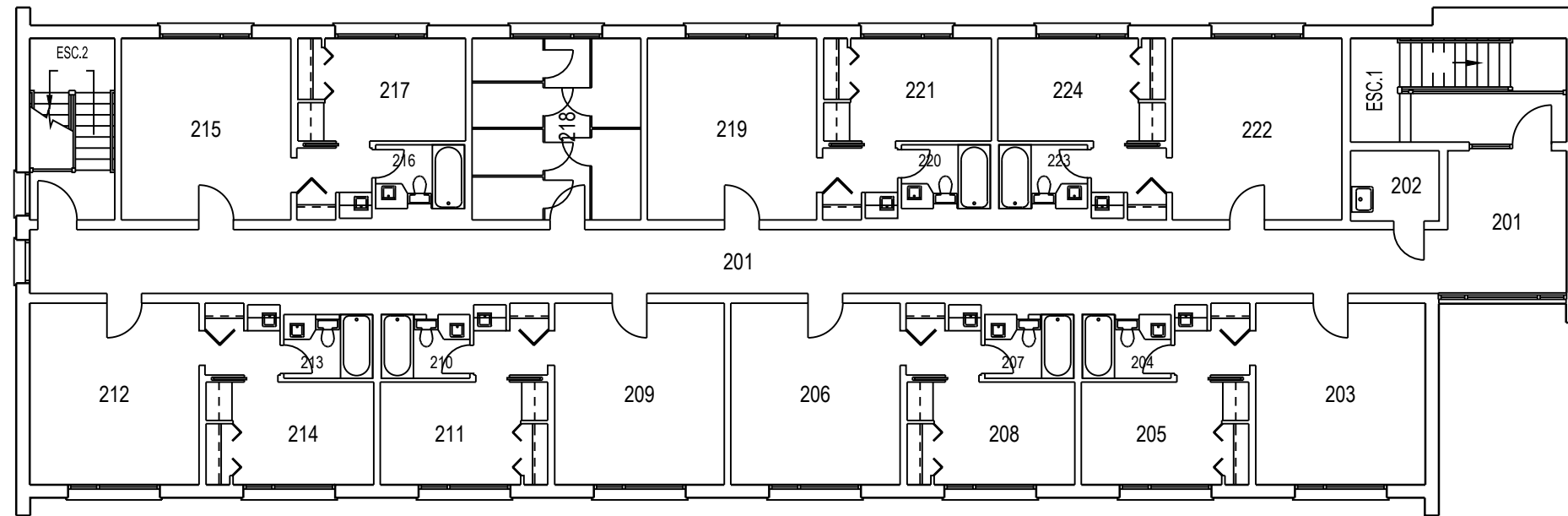
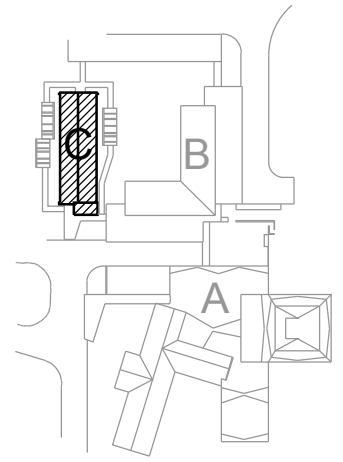

	PROJET: 511C VALCARTIER PROJECT: QUARTIERS DES OFFICIERS OFF QUARTERS	APPROUVÉ PAR: APPROVED:	
	SUJET: SECOND FLOOR SUBJECT: DEUXIÈME PLANCHER	ÉCHELLE: SCALE:	1:150
	DATE: 2007/04/19	NO. OTP: WBS NO.:	
		NO. DP: PF NO.:	
		NO. DESSIN: DWG NO.:	L-V5-6602C-P3

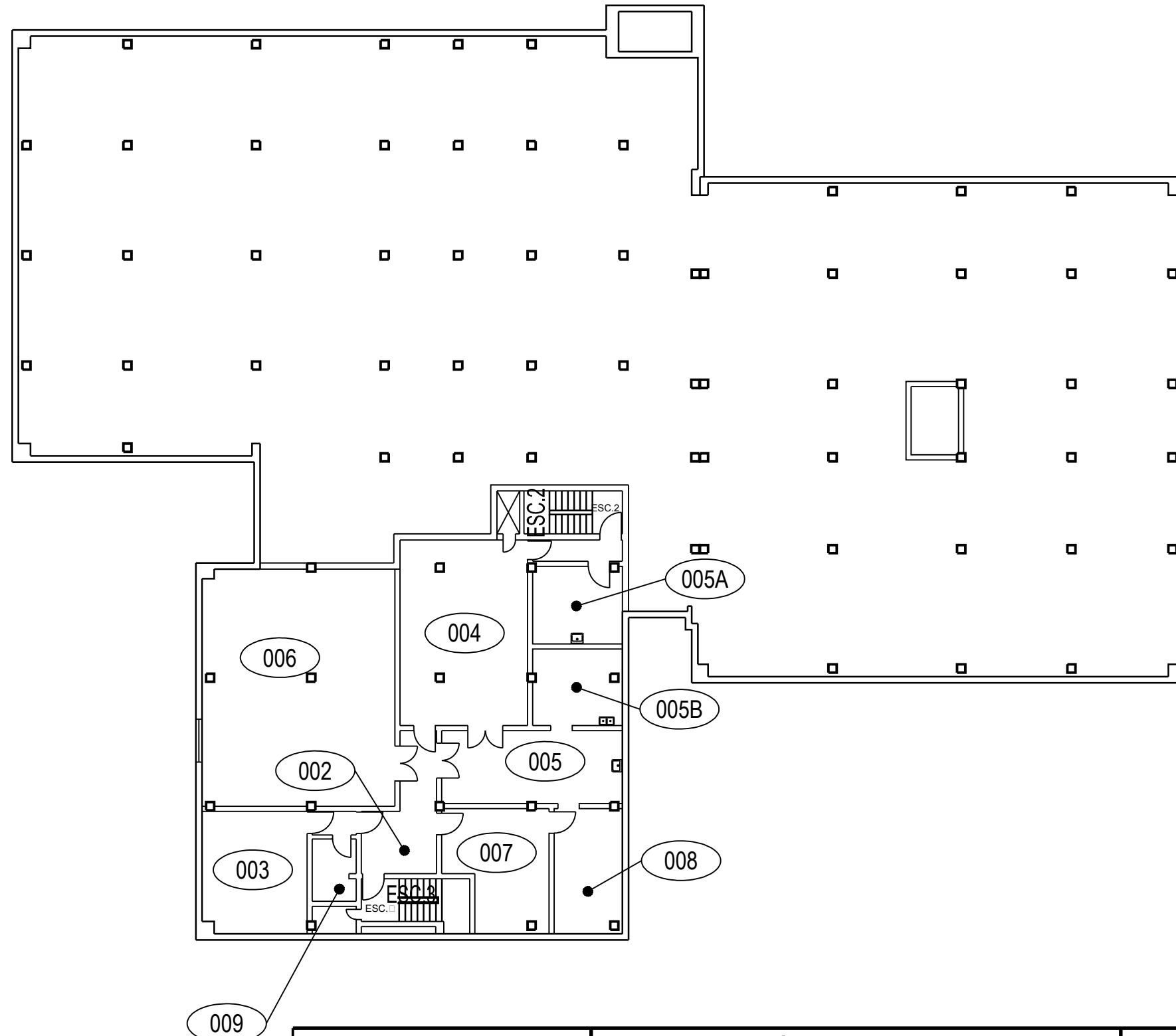

	PROJET: 513 VALCARTIER	APPROUVÉ	
	PROJECT: QUARTIER GÉNÉRAL QUARTER	PAR:	
	SUJET: BASEMENT	APPROVED:	
	SUBJECT: SOUS-SOL	ÉCHELLE:	1:250
	DATE: 1997/04/21	NO. OTP:	
		WBS NO.:	
		NO. DP:	
		PF NO.:	
		NO. DESSIN:	L-V5-0101-P1
		DWG NO.:	

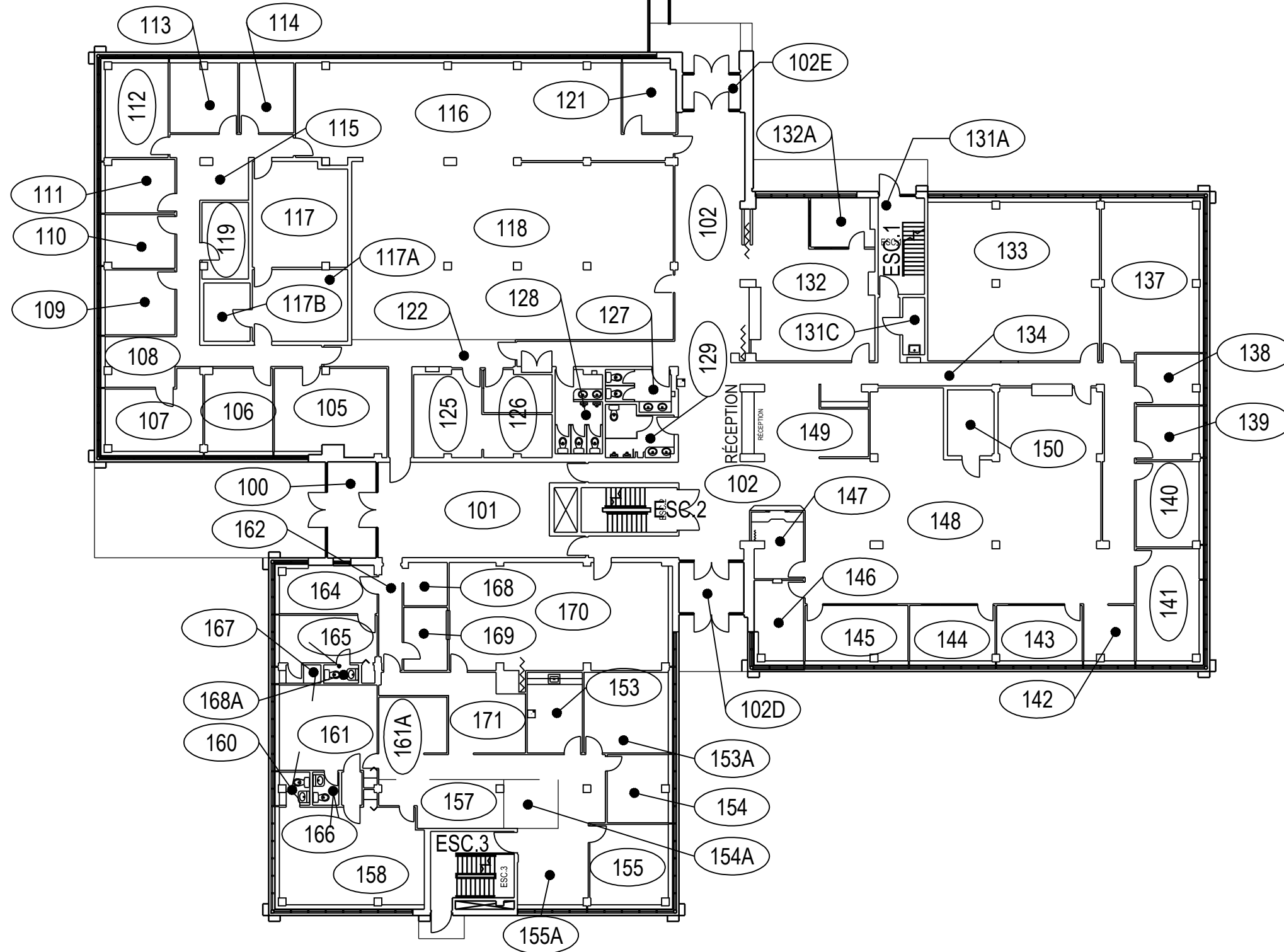

	PROJET: 513 VALCARTIER	APPROUVÉ	
	PROJECT: QUARTIER GÉNÉRAL QUARTER	PAR:	
	SUJET: FIRST FLOOR	APPROVED:	
	SUBJECT: PREMIER PLANCHER	ÉCHELLE: 1:250	
DATE: 1997/04/21		NO. OTP:	
		WBS NO.:	
		NO. DP:	
		PF NO.:	
		NO. DESSIN:	L-V5-0101-P2
		DWG NO.:	

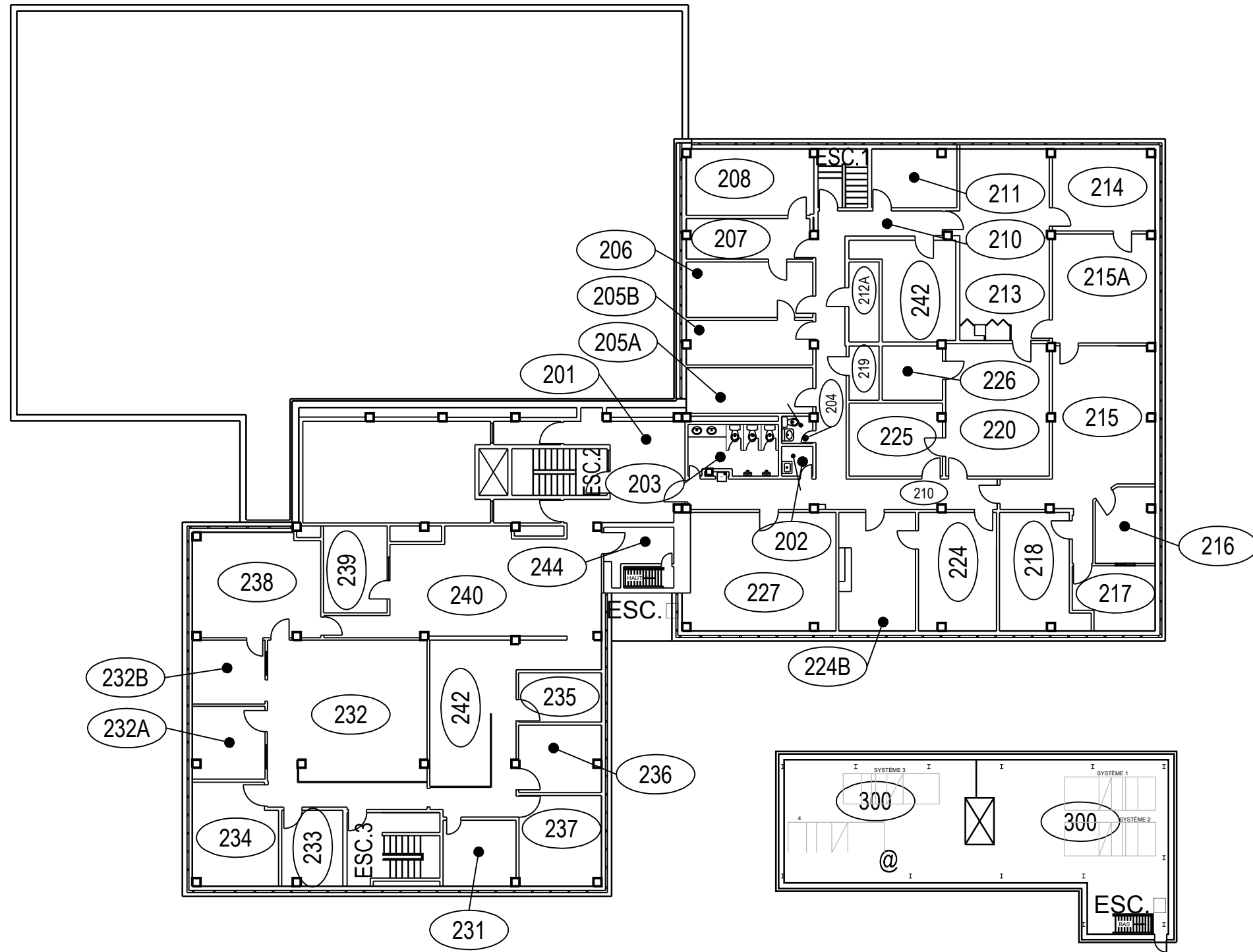

	PROJET: 513 VALCARTIER	APPROUVÉ	
	PROJECT: QUARTIER GÉNÉRAL QUARTER	PAR:	
	SUJET: SECOND FLOOR	APPROVED:	
	SUBJECT: DEUXIÈME PLANCHER	ÉCHELLE:	1:250
	DATE: 1997/04/21	NO. OTP:	
		WBS NO.:	
		NO. DP:	
		PF NO.:	
		NO. DESSIN:	L-V5-0101-P3
		DWG NO.:	

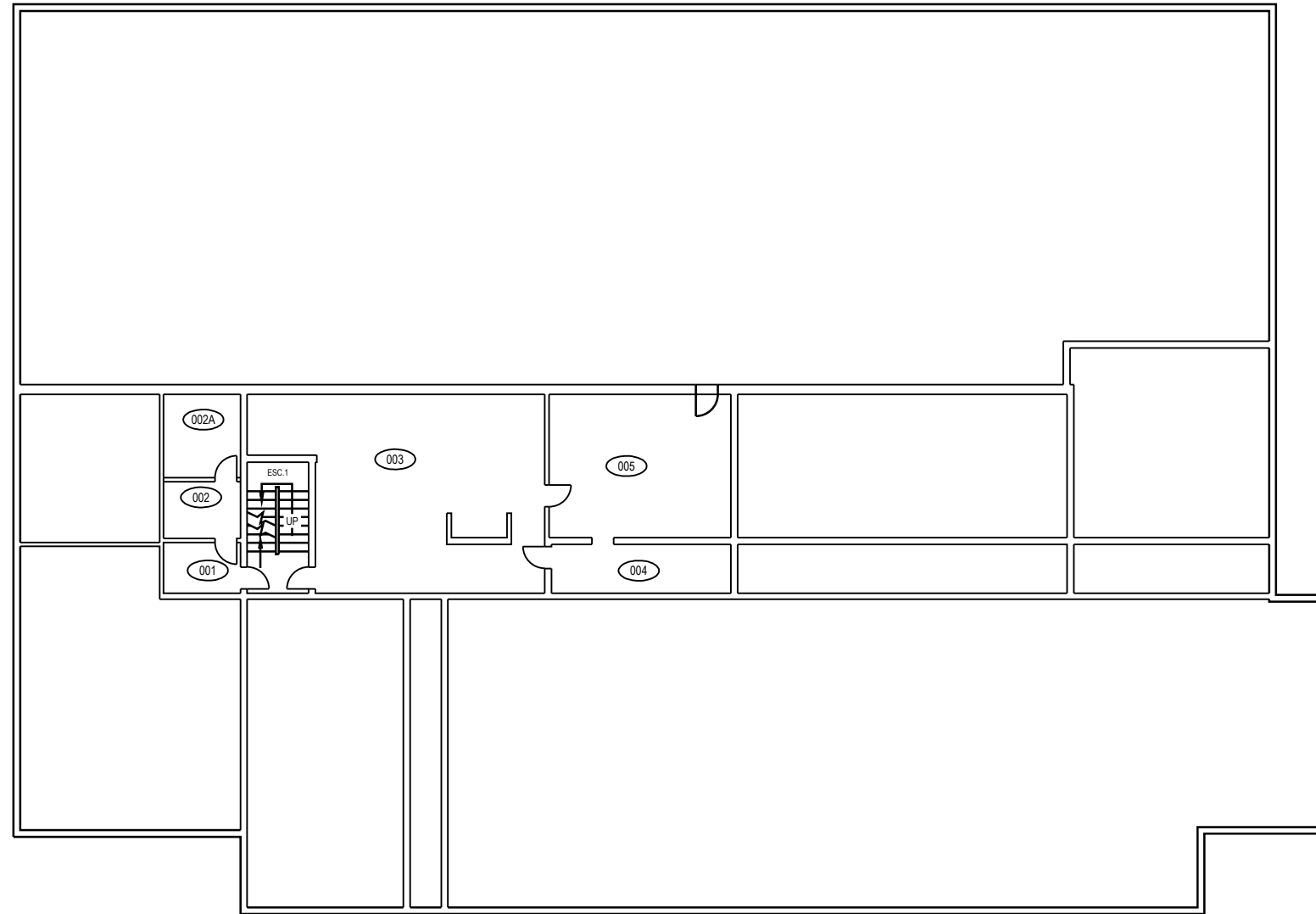

	PROJET: 514 VALCARTIER PROJECT: CLUB KAEBLE	APPROUVÉ PAR: APPROVED:	
	SUJET: BASEMENT SUBJECT: SOUS-SOL	ÉCHELLE: 1:250 SCALE:	
	DATE: 2008/03/25	NO. OTP: WBS NO.:	
		NO. DP: PF NO.:	1 de 3
		NO. DESSIN: DWG NO.:	L-V5-3502-P1

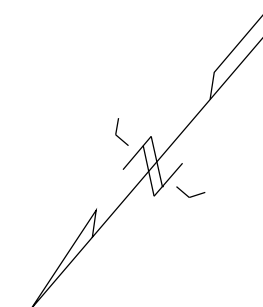
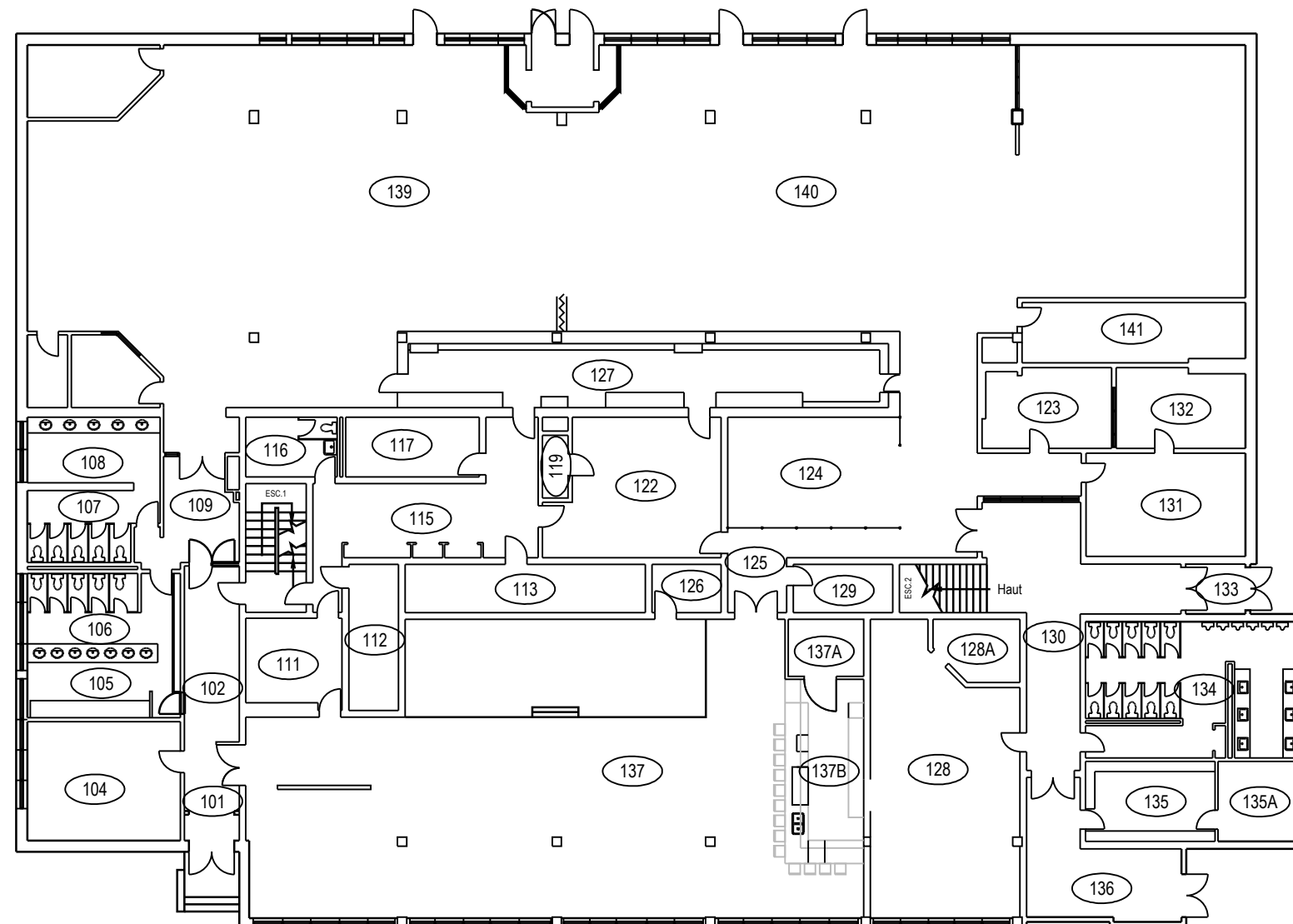

	PROJET: 514 VALCARTIER PROJECT: CLUB KAEBLE	APPROUVÉ PAR: APPROVED:	
	SUJET: FIRST FLOOR SUBJECT: PREMIER PLANCHER	ÉCHELLE: 1:250 SCALE:	
	DATE: 2008/03/25	NO. OTP: WBS NO.:	
		NO. DP: PF NO.:	2 de 3
		NO. DESSIN: DWG NO.:	L-V5-3502-P2

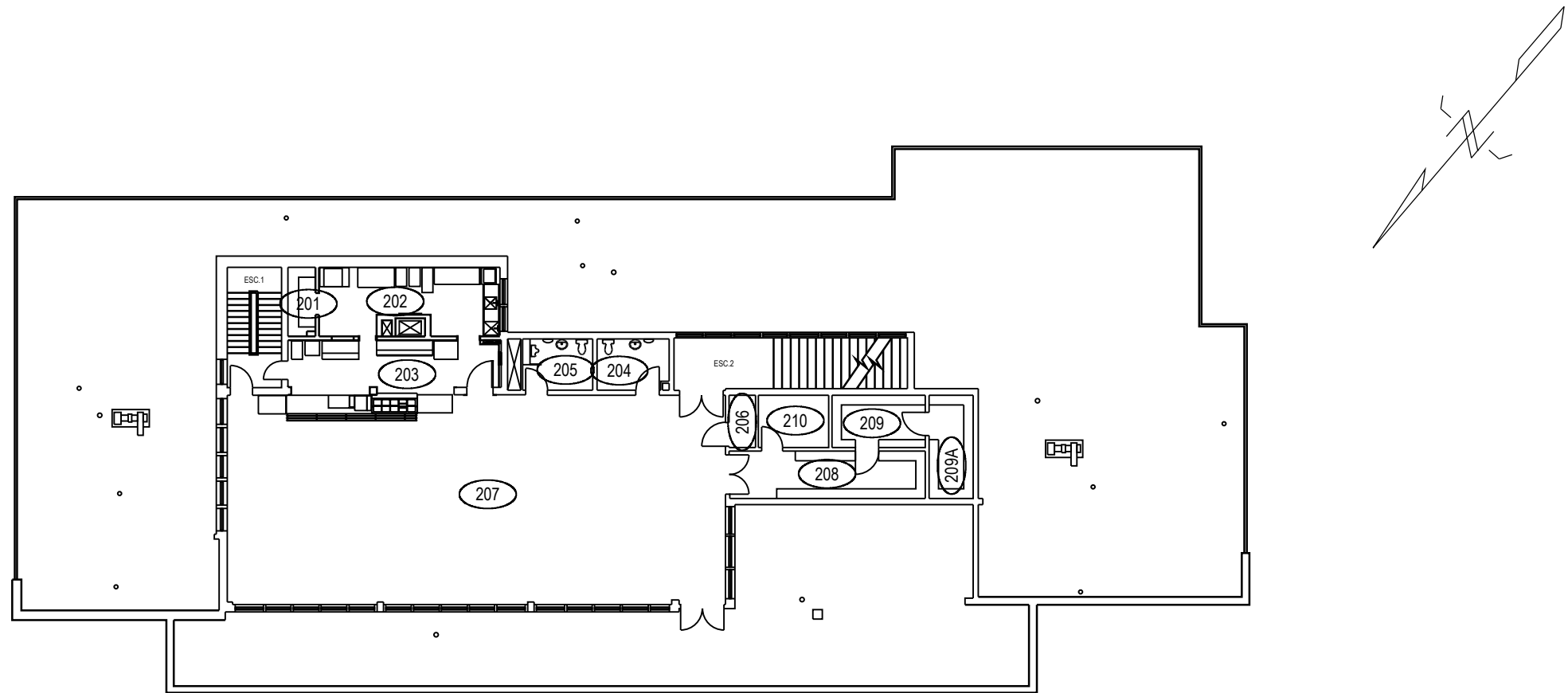

	PROJET: 514 VALCARTIER PROJECT: CLUB KAEBLE	APPROUVÉ PAR: APPROVED:	
	SUJET: SECOND FLOOR SUBJECT: DEUXIÈME PLANCHER	ÉCHELLE: 1:250 SCALE:	
	DATE: 2008/03/25	NO. OTP: WBS NO.:	
		NO. DP: PF NO.:	3 de 3
		NO. DESSIN: DWG NO.:	L-V5-3502-P3

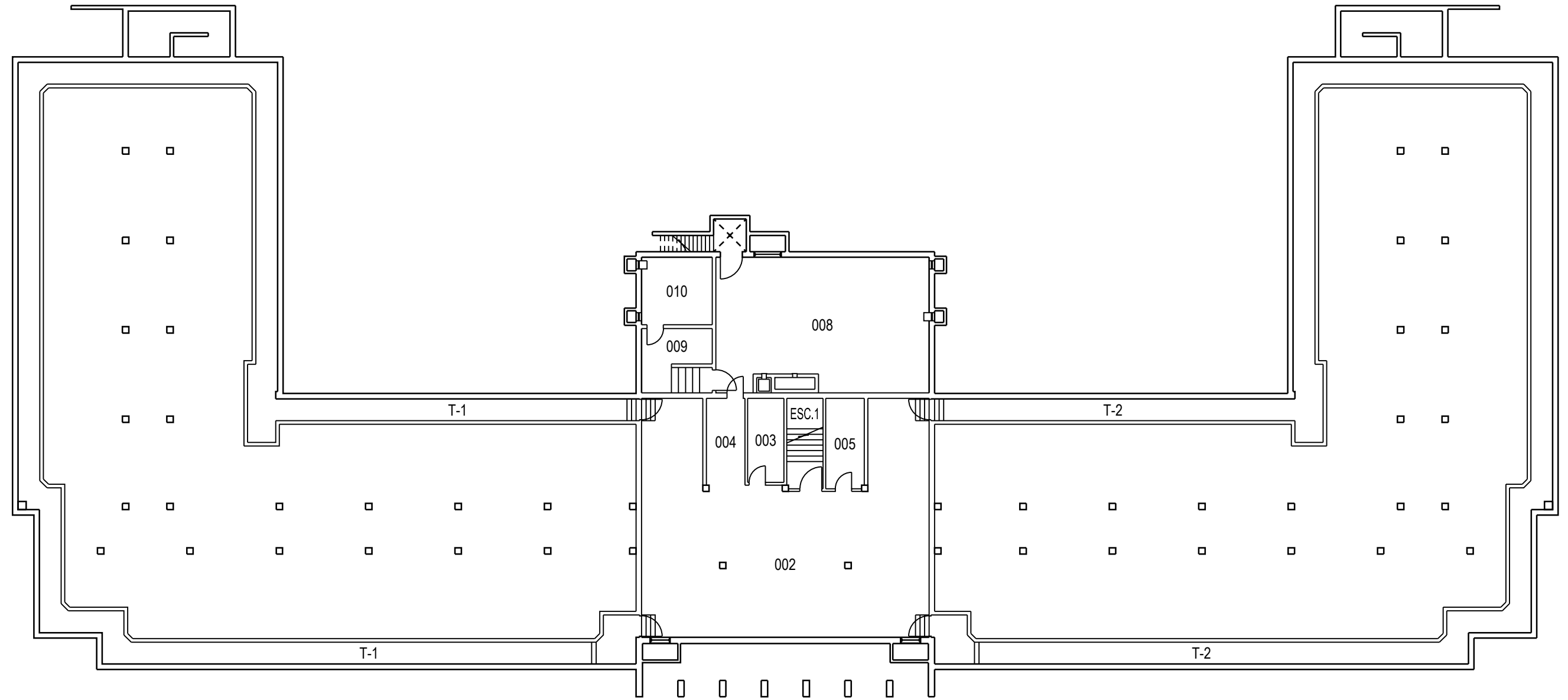

	PROJET: 515 VALCARTIER PROJECT: QUARTIERS DES HOMMES MEN QUARTERS	APPROUVÉ PAR: APPROVED:	
	SUJET: BASEMENT SUBJECT: SOUS-SOL	ÉCHELLE: 1:250 SCALE:	
	DATE: 2007/03/15	NO. OTP: WBS NO.:	
		NO. DP: PF NO.:	1 de 3
		NO. DESSIN: DWG NO.:	L-V5-6805-P1

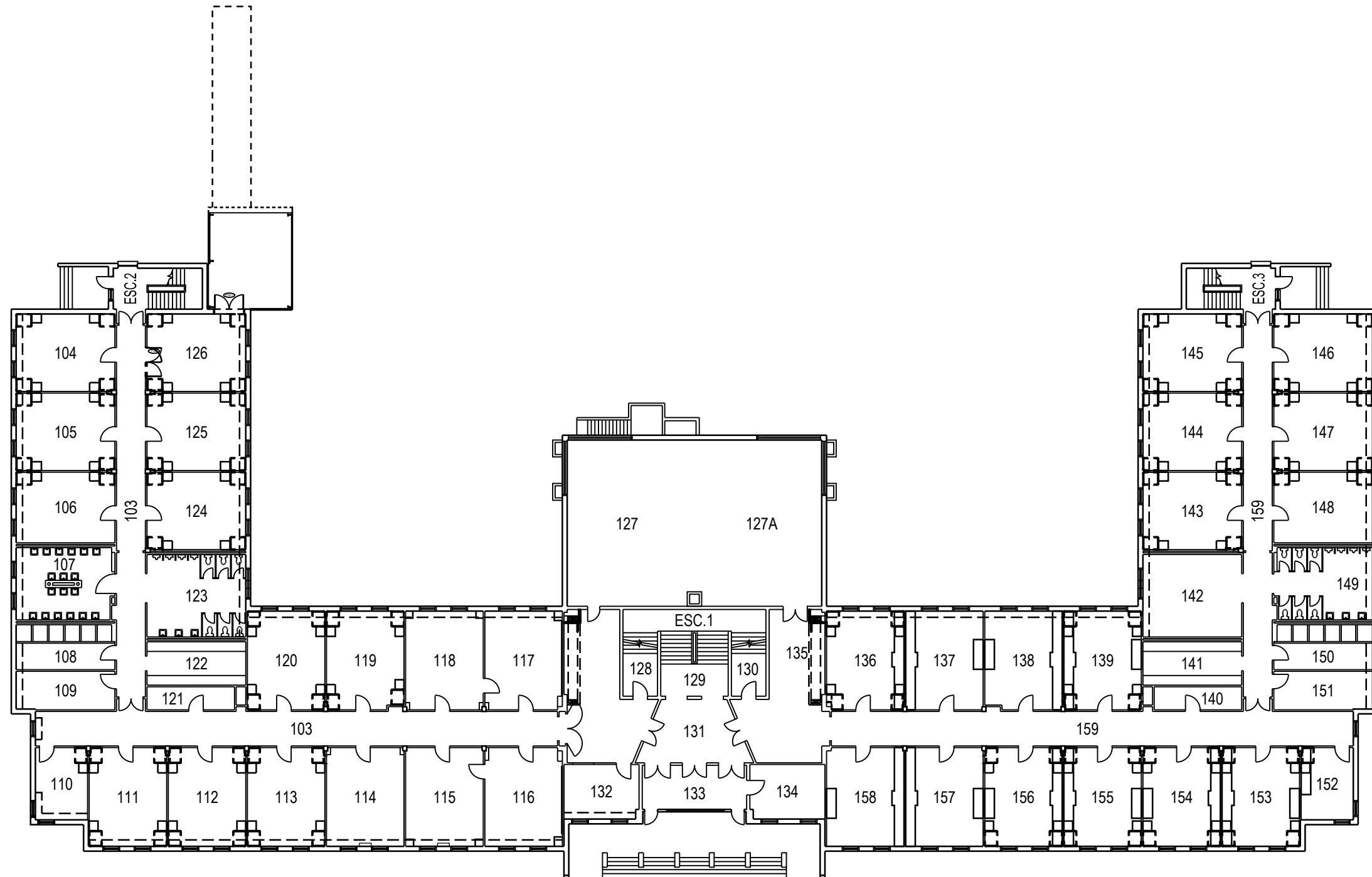

	PROJET: 515 VALCARTIER PROJECT: QUARTIERS DES HOMMES MEN QUARTERS	APPROUVÉ PAR: APPROVED:	
	SUJET: FIRST FLOOR SUBJECT: PREMIER PLANCHER	ÉCHELLE: 1:300 SCALE:	
	DATE: 2007/03/15	NO. OTP: WBS NO.:	
		NO. DP: PF NO.:	2 de 3
		NO. DESSIN: DWG NO.:	L-V5-6805-P2

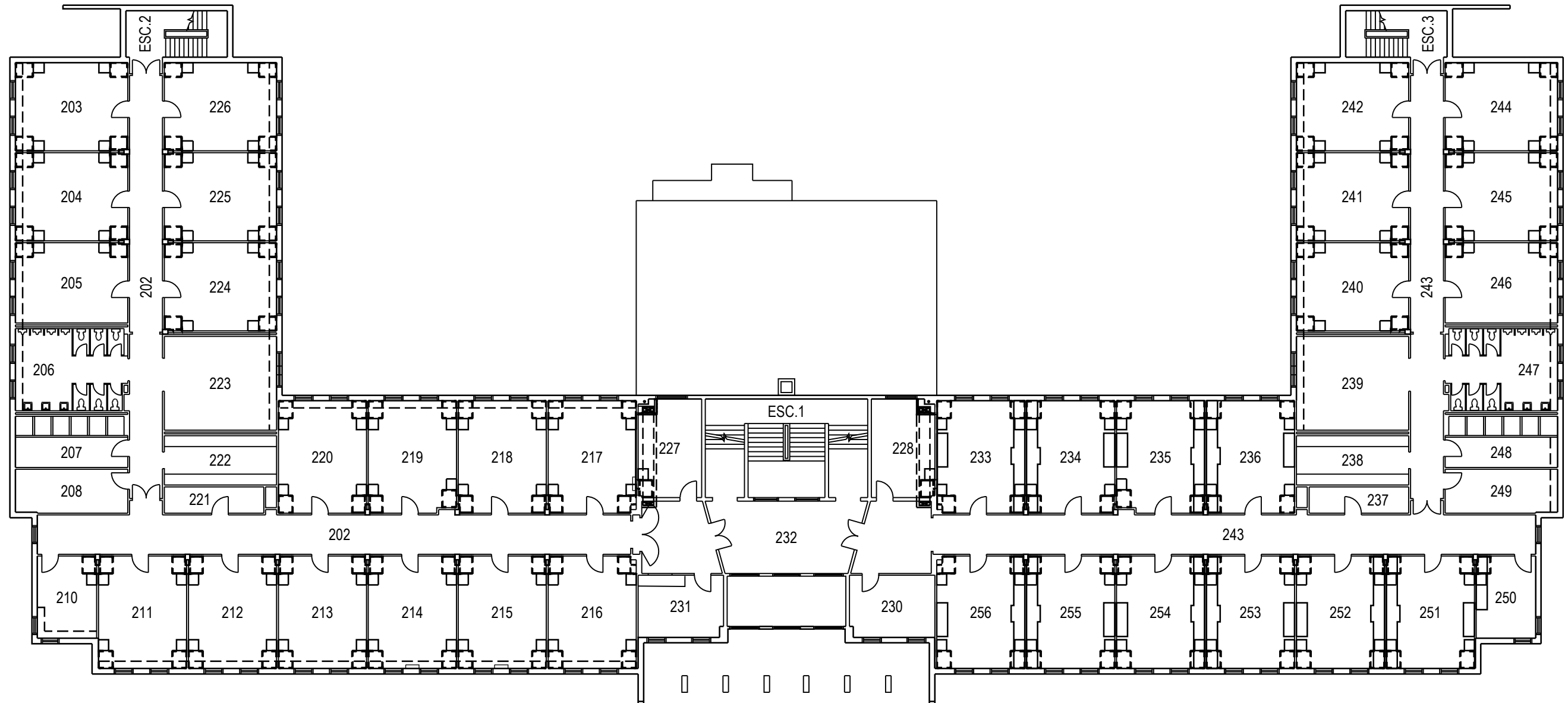

	PROJET: 515 VALCARTIER PROJECT: QUARTIERS DES HOMMES MEN QUARTERS	APPROUVÉ PAR: APPROVED:	
	SUJET: SECOND FLOOR SUBJECT: DEUXIÈME PLANCHER	ÉCHELLE: 1:250 SCALE:	
	DATE: 2007/03/15	NO. OTP: WBS NO.:	
		NO. DP: PF NO.:	3 de 3
		NO. DESSIN: DWG NO.:	L-V5-6805-P3

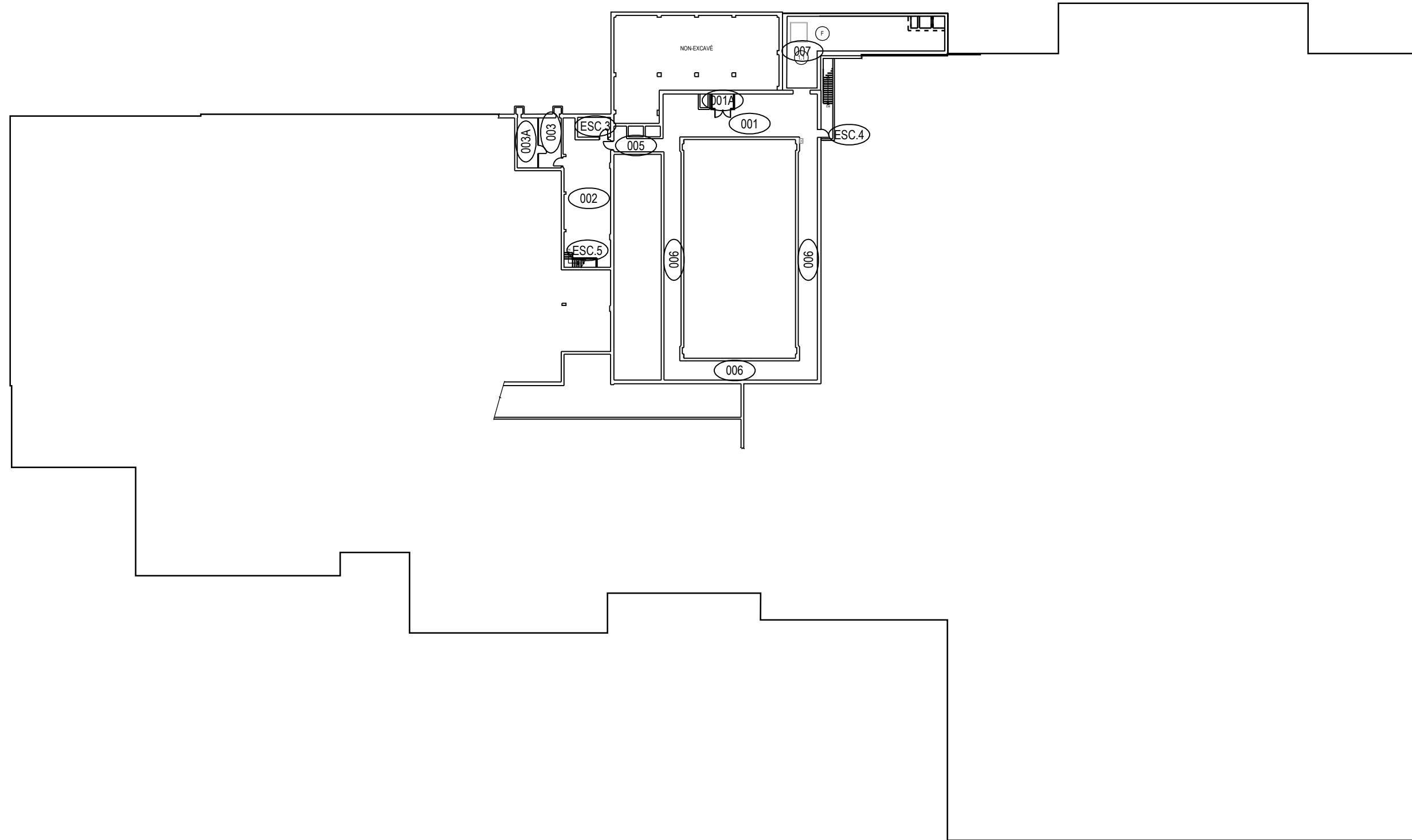

	PROJET: 516 VALCARTIER	APPROUVÉ	
	PROJECT: GYM	PAR:	
	SUJET: BASEMENT	APPROVED:	
	SUBJECT: SOUS-SOL	ÉCHELLE:	1:500
	DATE: 2008/07/29	NO. OTP:	
		WBS NO.:	
		NO. DP:	
		PF NO.:	1 / de 3
		NO. DESSIN:	L-V5-8902-P1
		DWG NO.:	

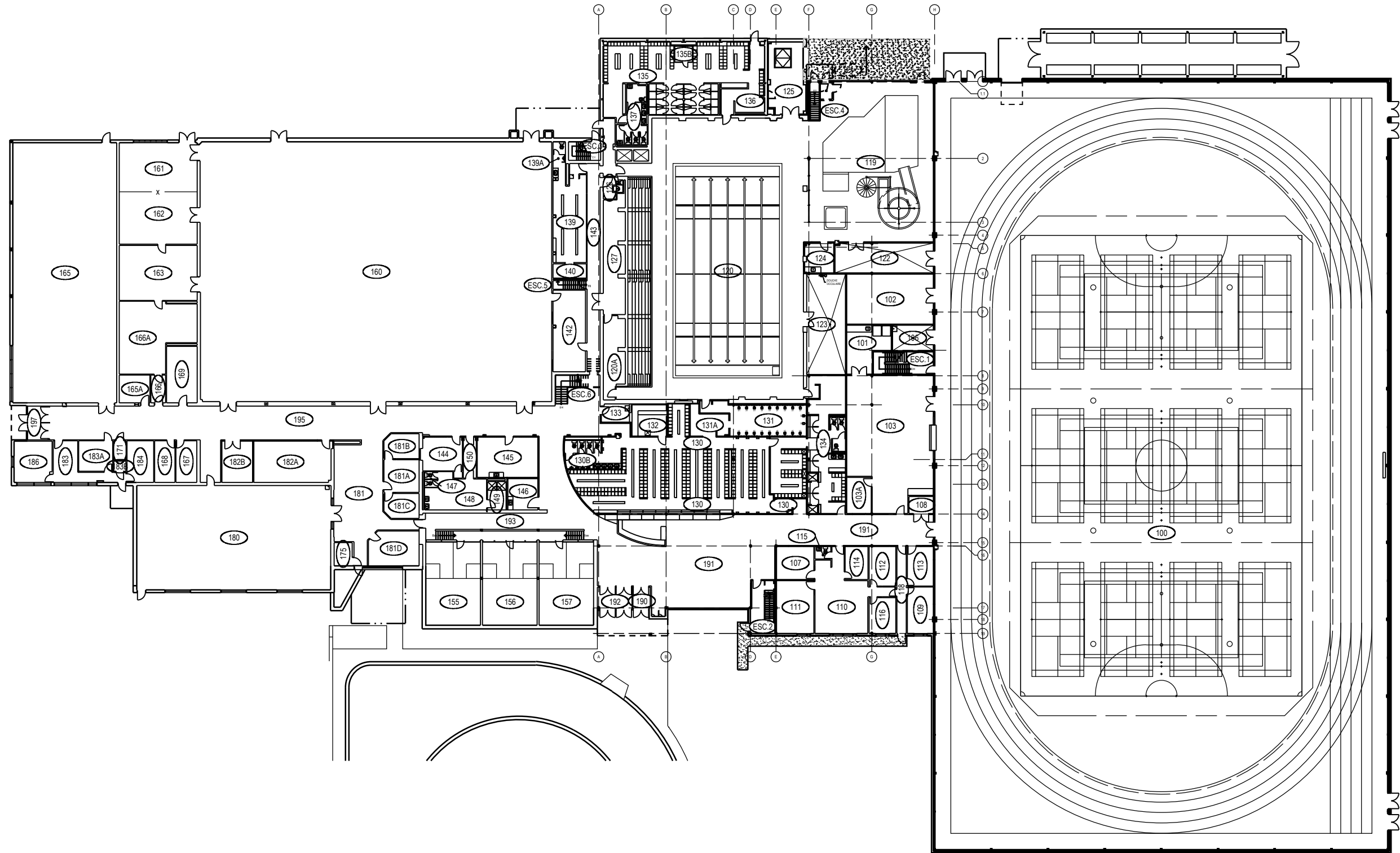

PROJET: 516 VALCARTIER
 PROJECT: GYM
 SUJET: FIRST FLOOR
 SUBJECT: PREMIER PLANCHER
 DATE: 2008/07/29

APPROUVÉ PAR:	
APPROVED:	
ÉCHELLE:	1:500
SCALE:	
NO. OTP:	
WBS NO.:	
NO. DP:	
PF NO.:	
NO. DESSIN:	L-V5-8902-P2
DWG NO.:	

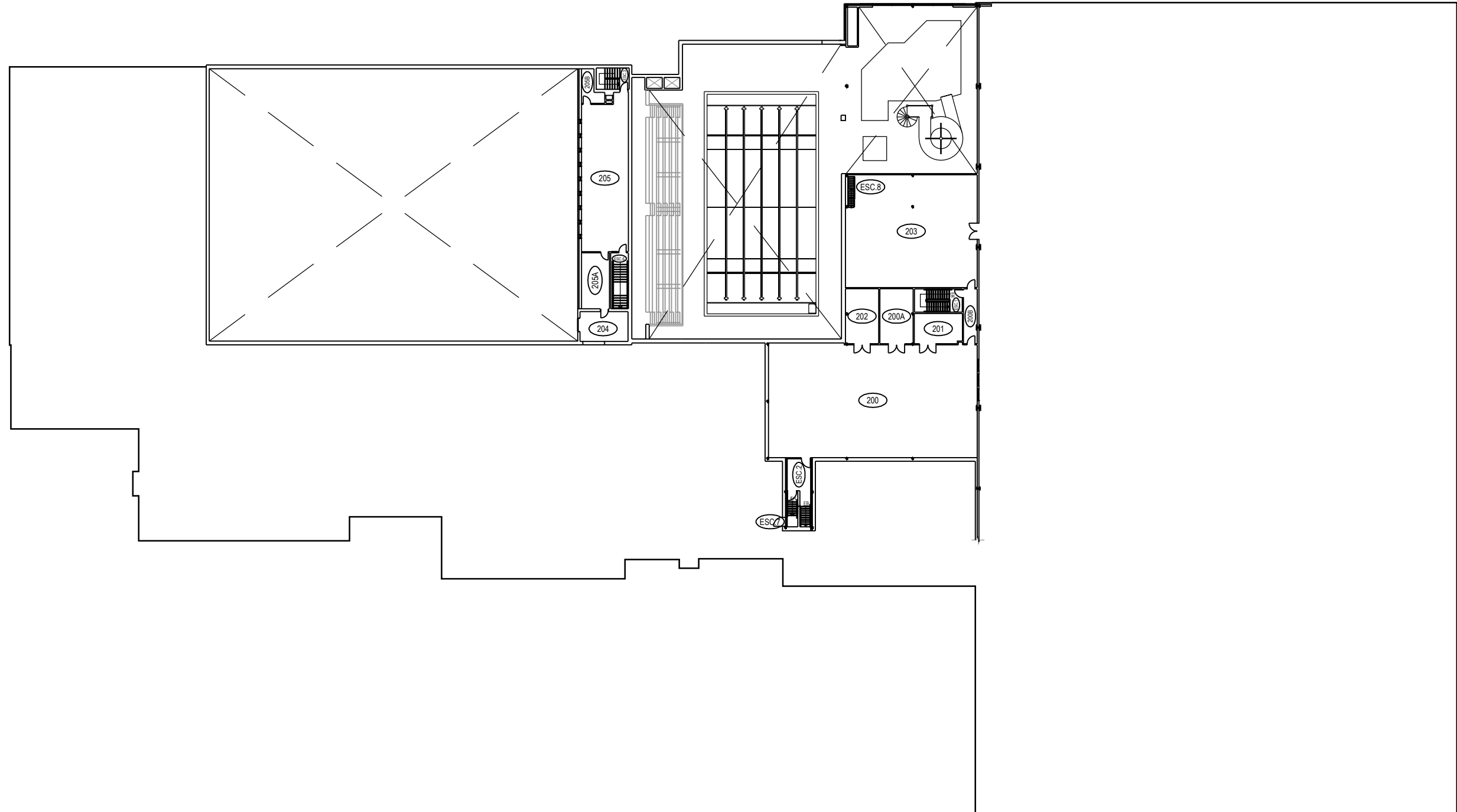

	PROJET: 516 VALCARTIER	APPROUVÉ	
	PROJECT: GYM	PAR:	
	SUJET: SECOND FLOOR	APPROVED:	
	SUBJECT: DEUXIÈME PLANCHER	ÉCHELLE:	1:500
	DATE: 2008/07/29	SCALE:	
		NO. OTP:	
		WBS NO.:	
		NO. DP:	
		PF NO.:	
		NO. DESSIN:	L-V5-8902-P3
		DWG NO.:	

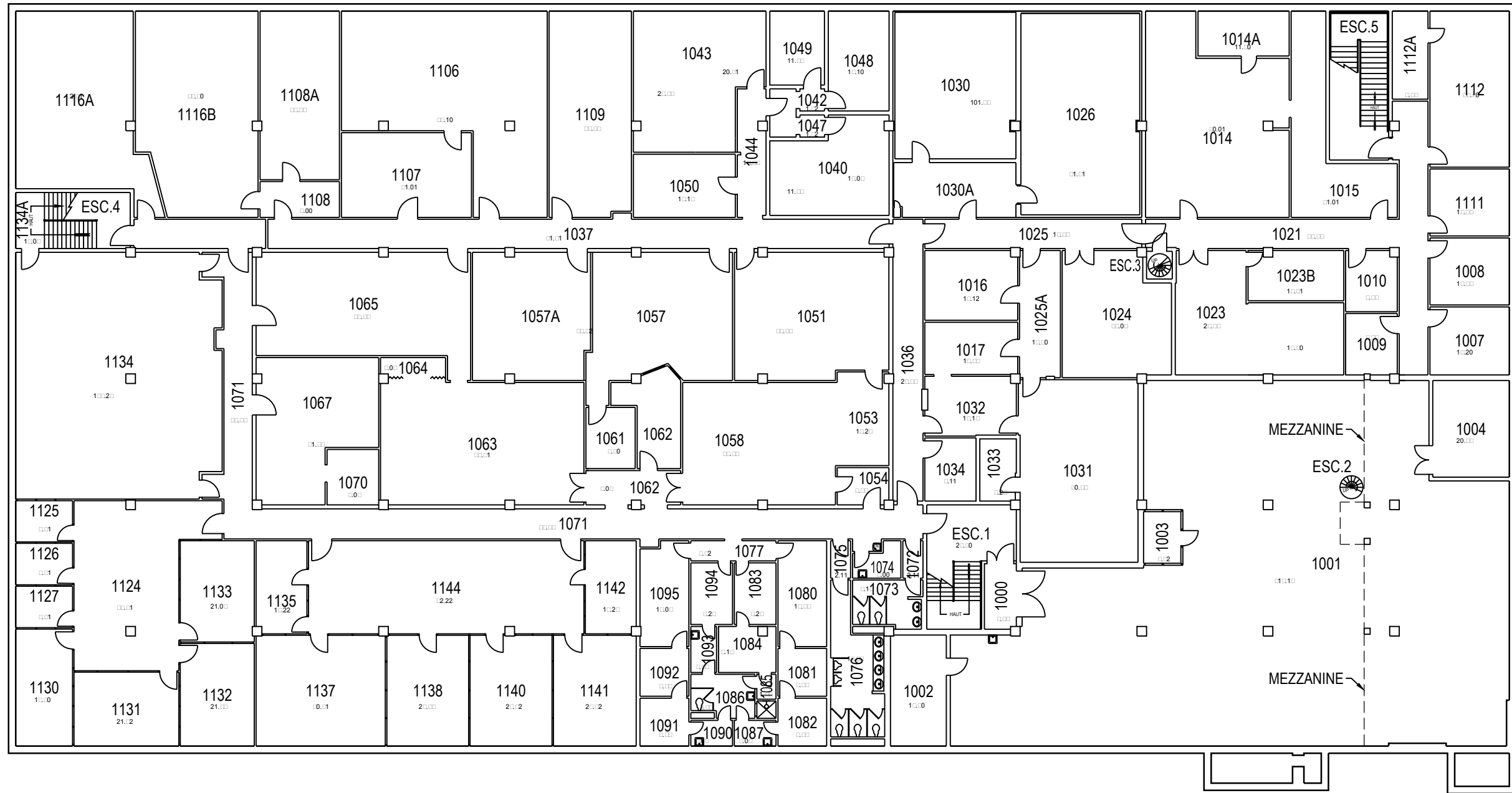

	PROJET: 521 VALCARTIER PROJECT: S.R.G.U (711e Esc. Comm)	APPROUVÉ PAR: APPROVED:	
	SUJET: FIRST FLOOR SUBJECT: PREMIER PLANCHER	ÉCHELLE: 1:250 SCALE:	
	DATE: 2006/12/04	NO. OTP: WBS NO.:	
		NO. DP: PF NO.:	1
		NO. DESSIN: DWG NO.:	L-V5-8731-P1

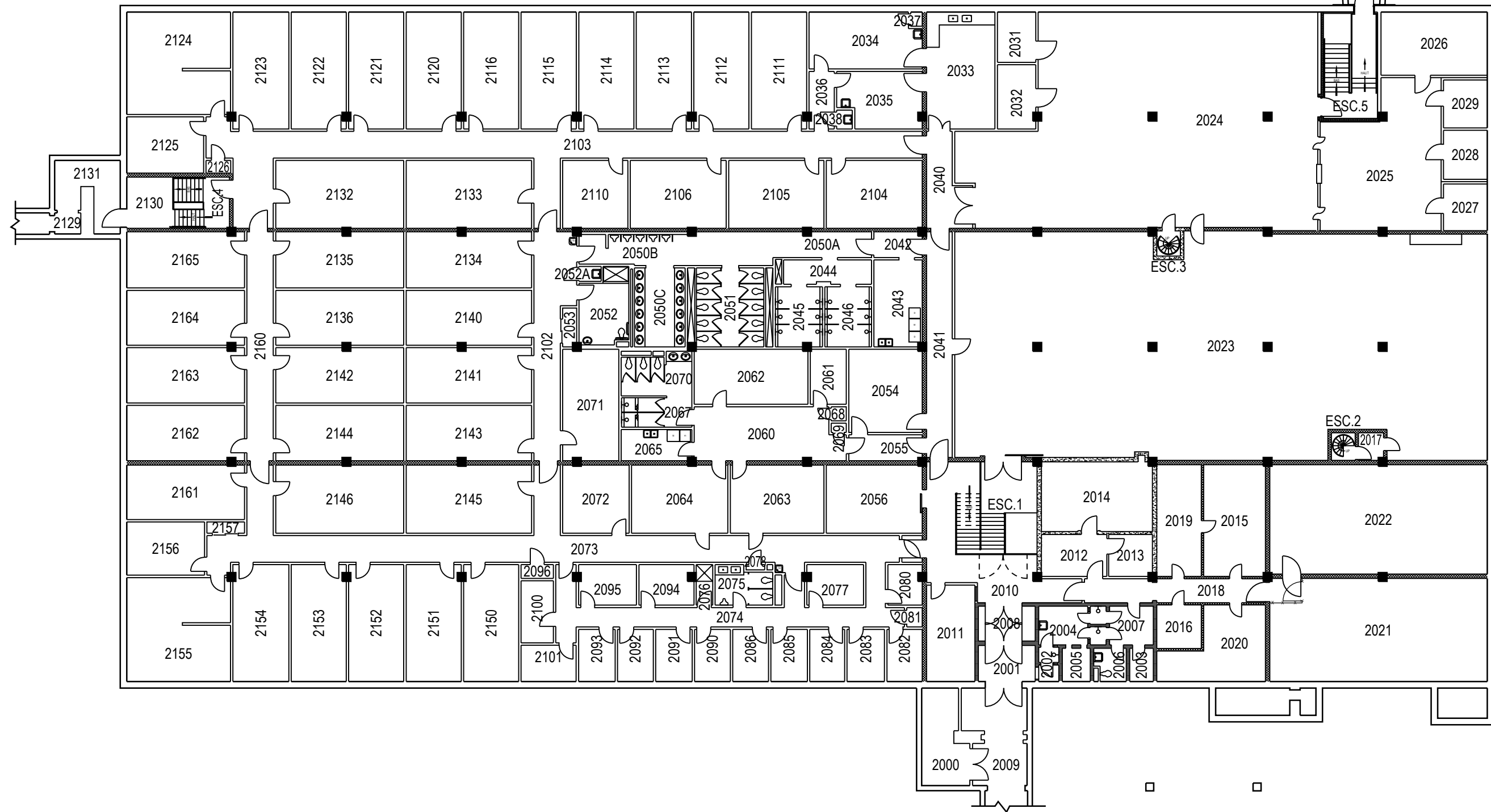

	PROJET: 521 VALCARTIER	APPROUVÉ	
	PROJECT: S.G.R.U (711e Esc. Comm)	PAR:	
	SUJET: SECOND FLOOR	APPROVED:	
	SUBJECT: DEUXIÈME PLANCHER	ÉCHELLE: SCALE:	1:250
	DATE: 2006/12/04	NO. OTP:	
		WBS NO.:	
		NO. DP:	
		PF NO.:	
		NO. DESSIN:	L-V5-8731-P2
		DWG NO.:	

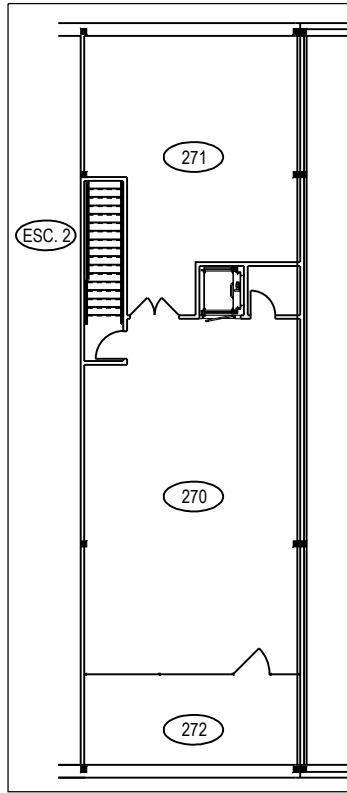

DEUXIÈME PLANCHER
SECOND FLOOR

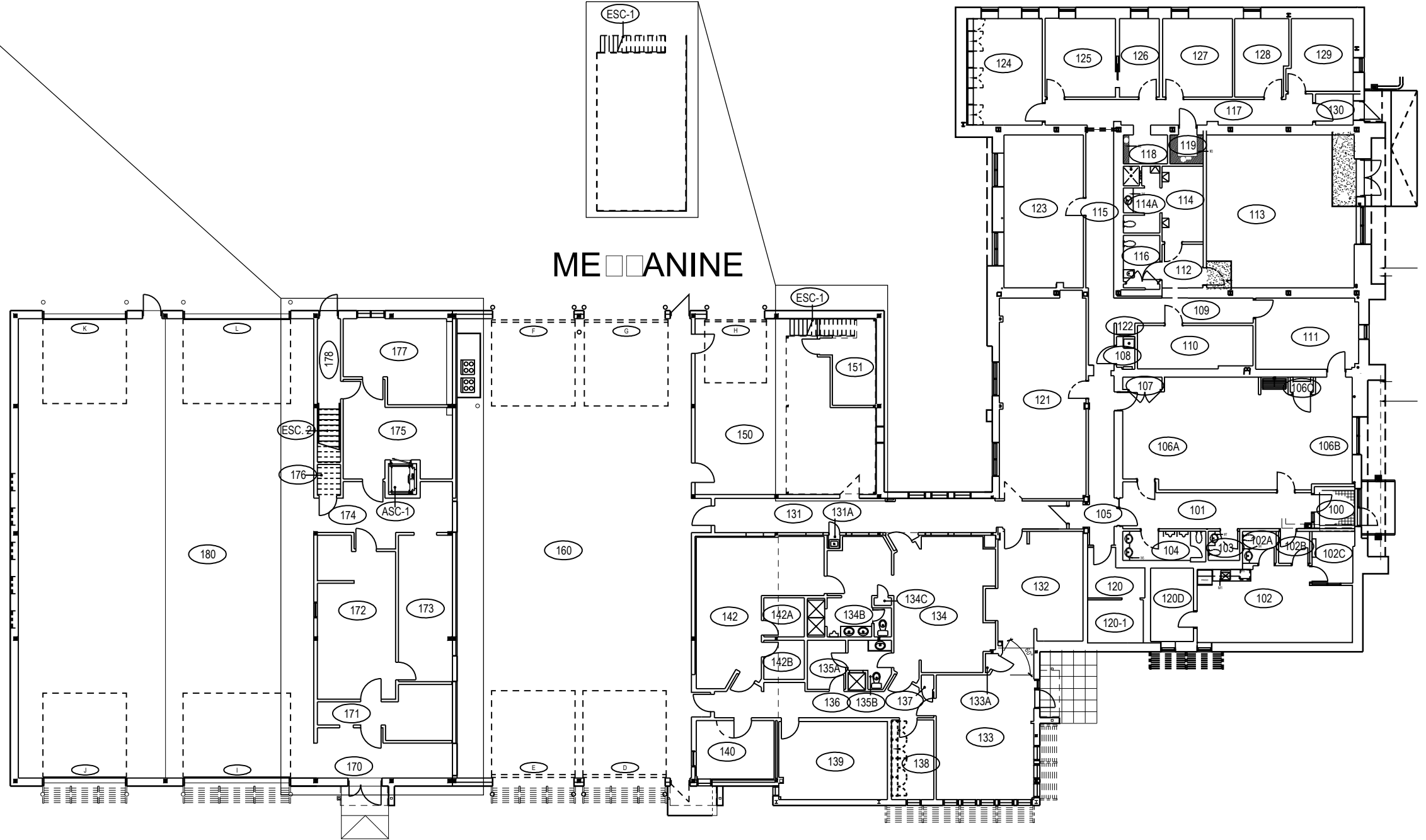

	PROJET: 523 VALCARTIER PROJECT: CASERNE DE POMPIER FIRE FIGHTER BUILDING	APPROUVÉ PAR: APPROVED:	
	SUJET: FIRST FLOOR SUBJECT: PREMIER PLANCHER / MEZZANINE	ÉCHELLE: 1:250 SCALE:	
	DATE: 2014/04/08	NO. OTP: WBS NO.:	
		NO. DP: PF NO.:	
		NO. DESSIN: DWG NO.:	L-V5-2301-P1

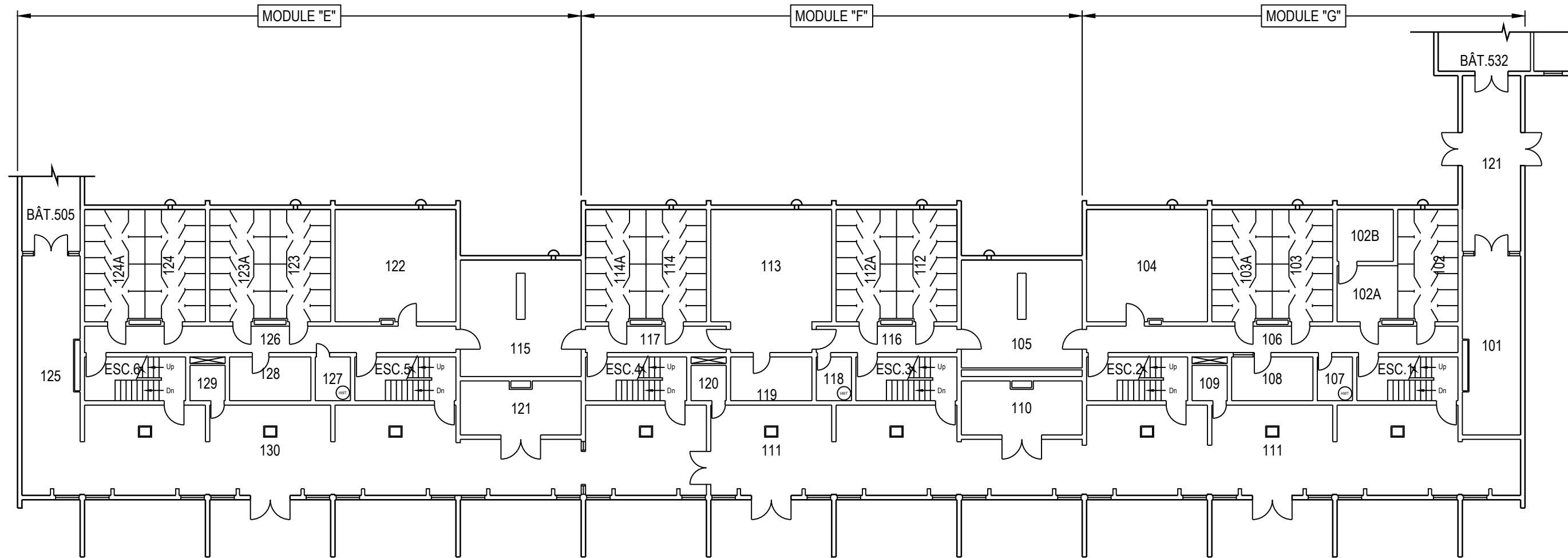

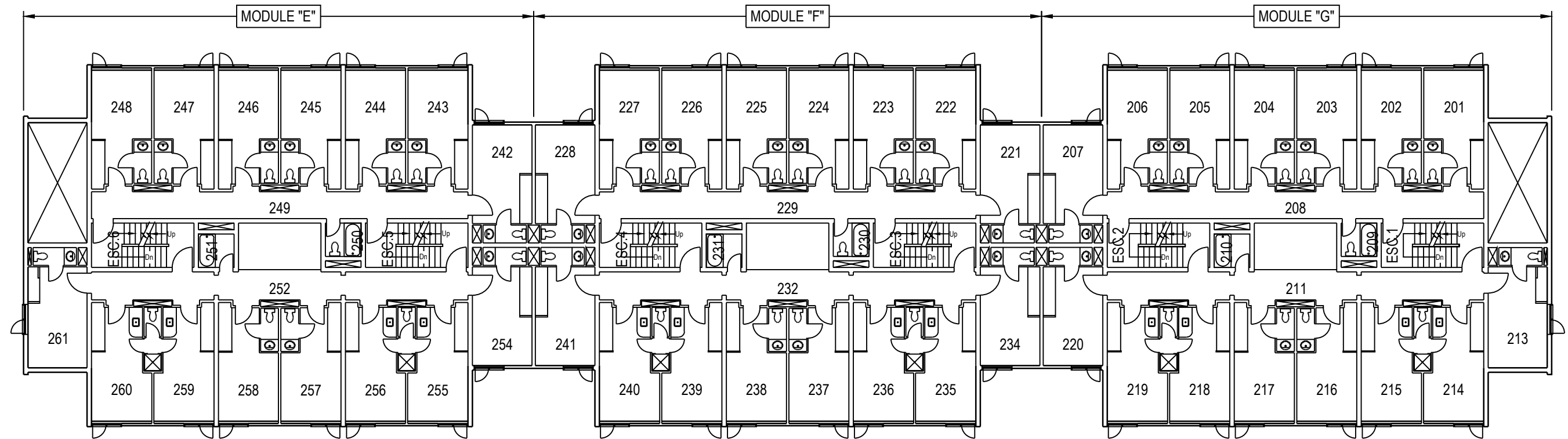

	PROJET: PROJECT:	531 VALCARTIER QUARTIER DES HOMMES MENS QUARTERS	APPROUVÉ PAR: APPROVED:	
	SUJET: SUBJECT:	SECOND FLOOR DEUXIÈME PLANCHER	ÉCHELLE: SCALE:	
	DATE:	2017/11/27	NO. OTP: WBS NO.:	
			NO. DP: PF NO.:	
		NO. DESSIN: DWG NO.:	L-V5-6809-P2	2 de 4

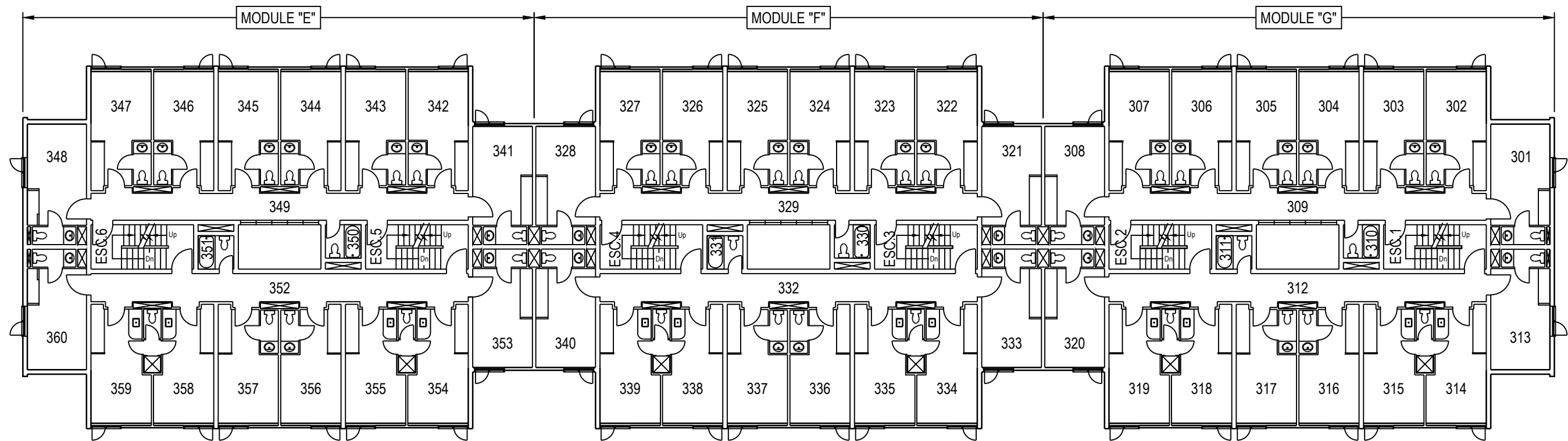

	PROJET: 531 VALCARTIER PROJECT: QUARTIER DES HOMMES MENS QUARTERS	APPROUVÉ PAR: APPROVED:	
	SUJET: THIRD FLOOR SUBJECT: TROISIÈME PLANCHER	ÉCHELLE: SCALE:	
	DATE: 2017/11/27	NO. OTP: WBS NO.:	
		NO. DP: PF NO.:	3 de 4
		NO. DESSIN: DWG NO.:	L-V5-6809-P3

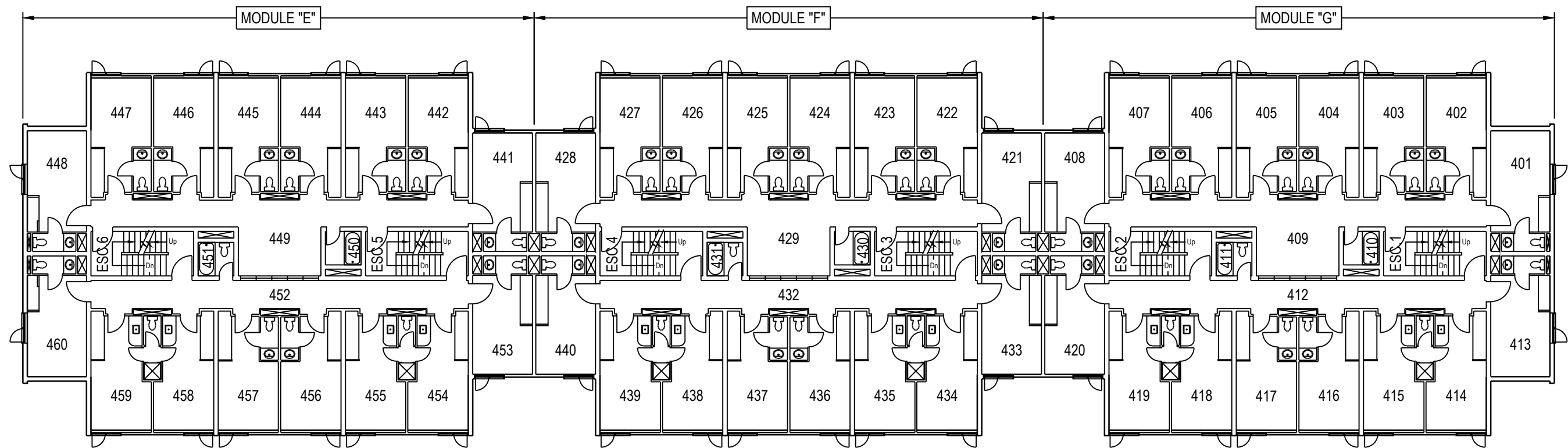

	PROJET: 531 VALCARTIER PROJECT: QUARTIER DES HOMMES MENS QUARTERS	APPROUVÉ	
	SUJET: FOURTH FLOOR SUBJECT: QUATRIÈME PLANCHER	PAR:	
	DATE: 2017/11/27	APPROVED:	
		ÉCHELLE:	
		SCALE:	
	NO. OTP:		
	WBS NO.:		
	NO. DP:		
	PF NO.:		4
	NO. DESSIN:		
	DWG NO.:	L-V5-6809-P4	

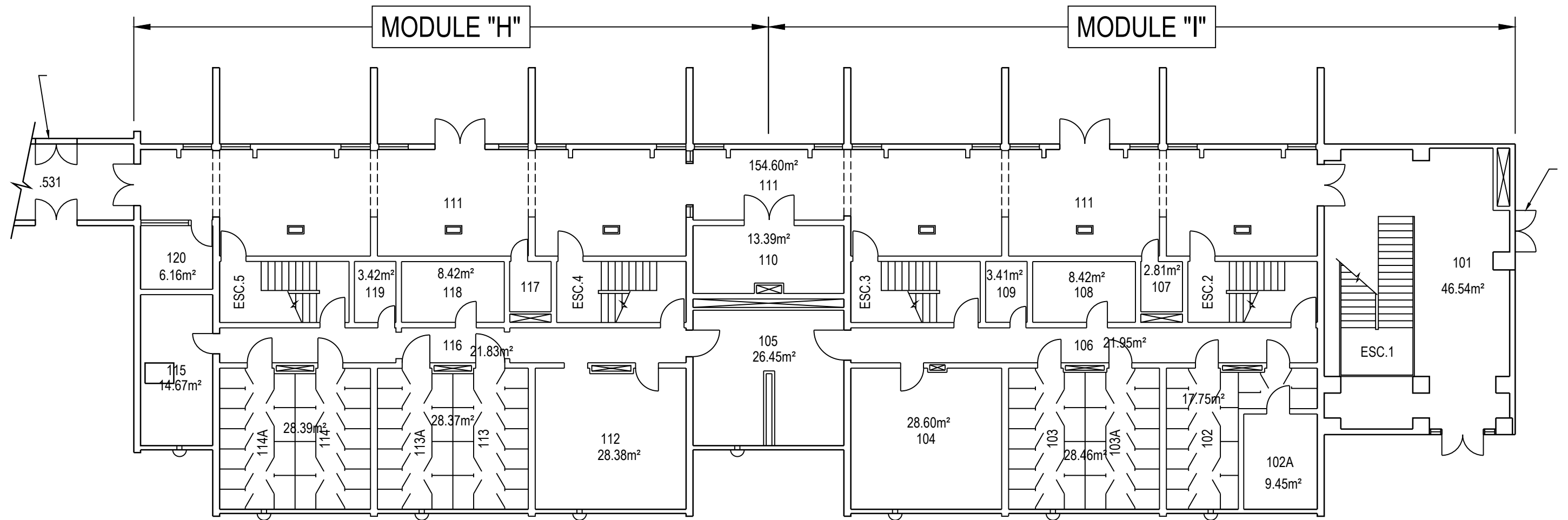

	PROJET: 532 VALCARTIER PROJECT:	APPROUVÉ PAR: APPROVED:	
	SUJET: PREMIERPLANCHER SUBJECT: FIRST FLOOR	ÉCHELLE: SCALE: 1:150	
	DATE: 2009/04/20	NO. OTP: WBS NO.:	
		NO. DP: PF NO.:	1 de 4
		NO. DESSIN: DWG NO.:	L-V5-6810-P1

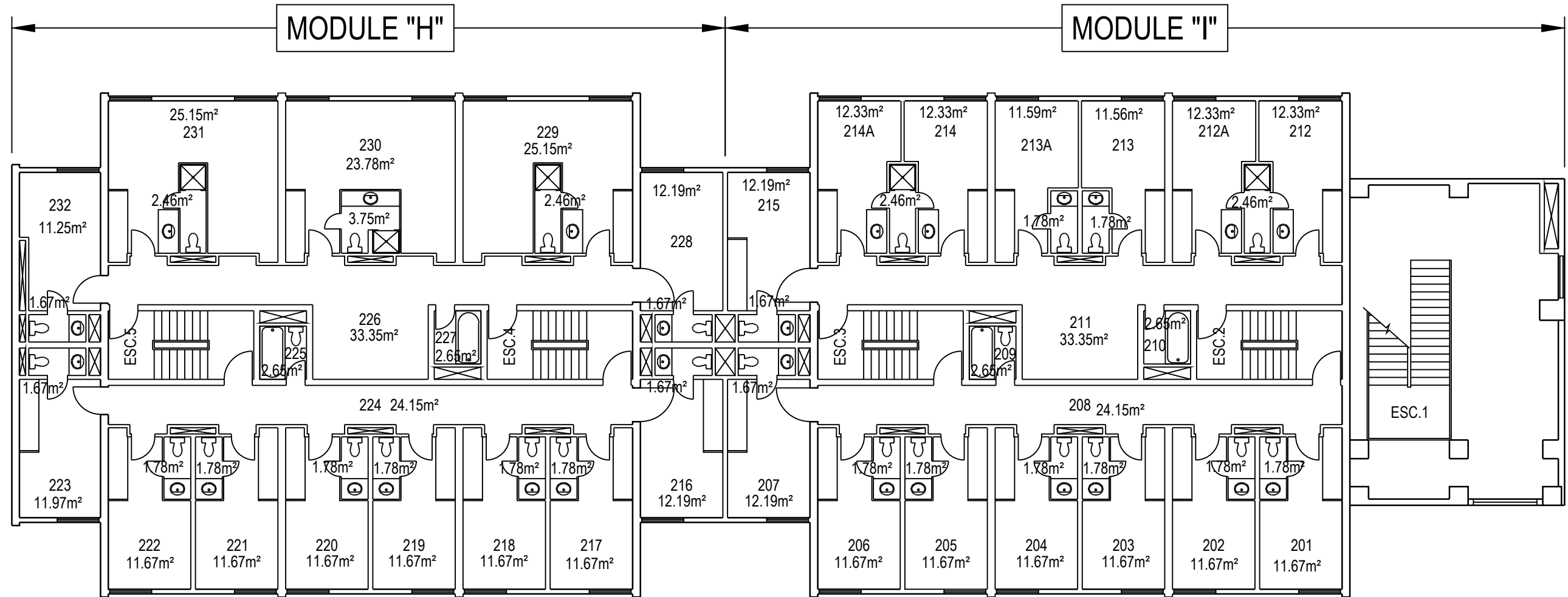

	PROJET: 532 VALCARTIER PROJECT:	APPROUVÉ PAR: APPROVED:	
	SUJET: DEUXIÈME PLANCHER SUBJECT: SECOND FLOOR	ÉCHELLE: 1:150 SCALE:	
	DATE: 2009/04/20	NO. OTP: WBS NO.:	
		NO. DP: PF NO.:	2 de 4
		NO. DESSIN: DWG NO.:	L-V5-6810-P2

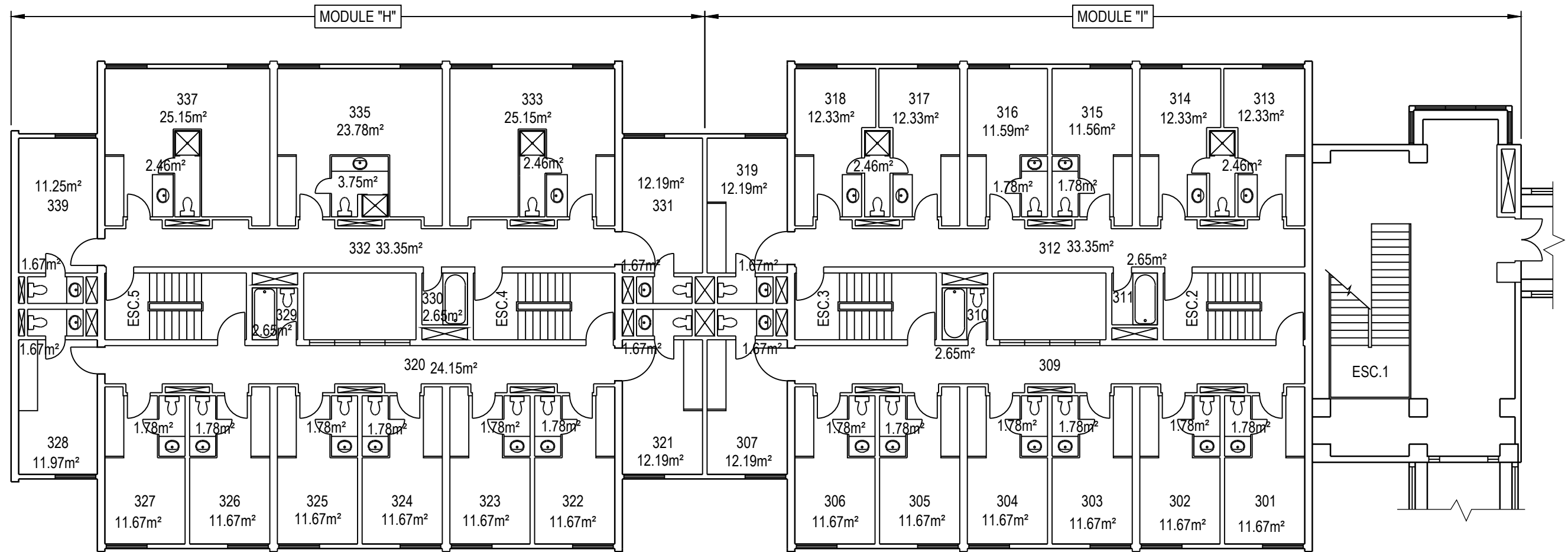

	PROJET: 532 VALCARTIER PROJECT:	APPROUVÉ PAR:	
	SUJET: TROISIÈME PLANCHER SUBJECT: THIRD FLOOR	APPROVED:	
	DATE: 2009/04/20	ÉCHELLE: 1:150 SCALE:	
		NO. OTP: WBS NO.:	
		NO. DP: PF NO.:	3 de 4
		NO. DESSIN: DWG NO.:	L-V5-6810-P3

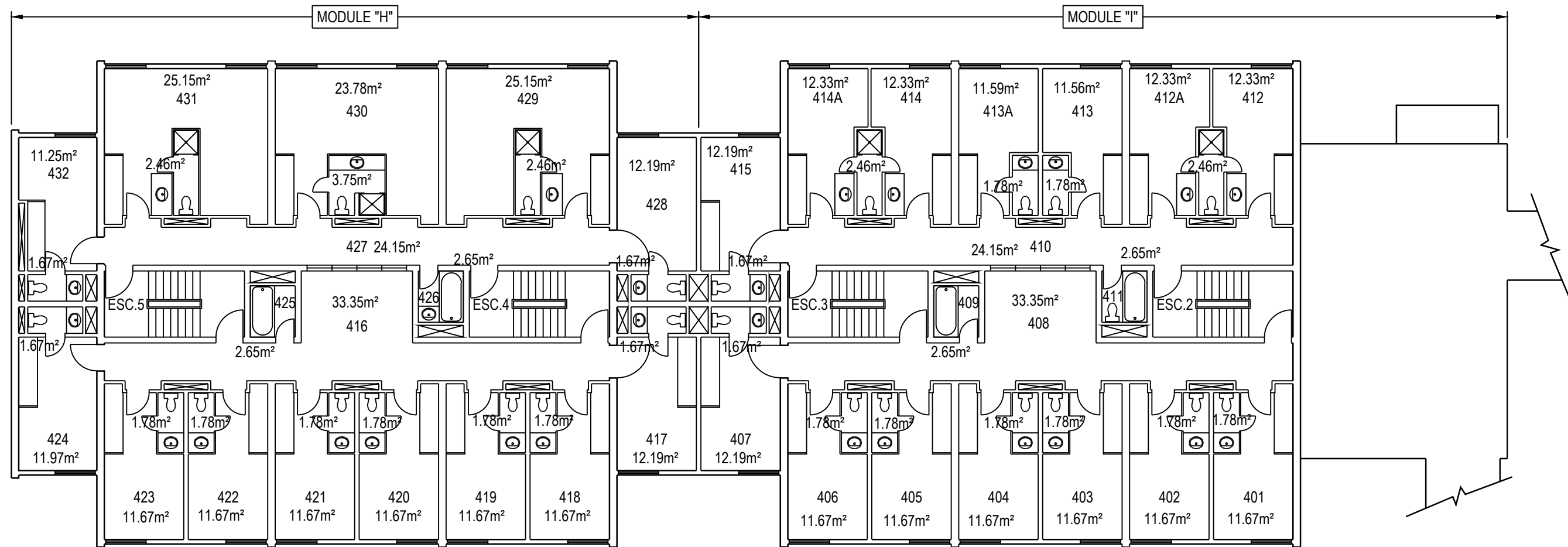

PROJ: 532 VALCARTIER PROJECT:	APPROUVÉ PAR:	
	APPROVED:	
SUJET: QUATRIÈME PLANCHER SUBJECT: FOURTH FLOOR	ÉCHELLE: 1:150	
	SCALE:	
DATE: 2009/04/20	NO. OTP:	
	WBS NO.:	
	NO. DP:	
	PF NO.:	4 de 4
	NO. DESSIN: L-V5-6810-P4	
	DWG NO.:	

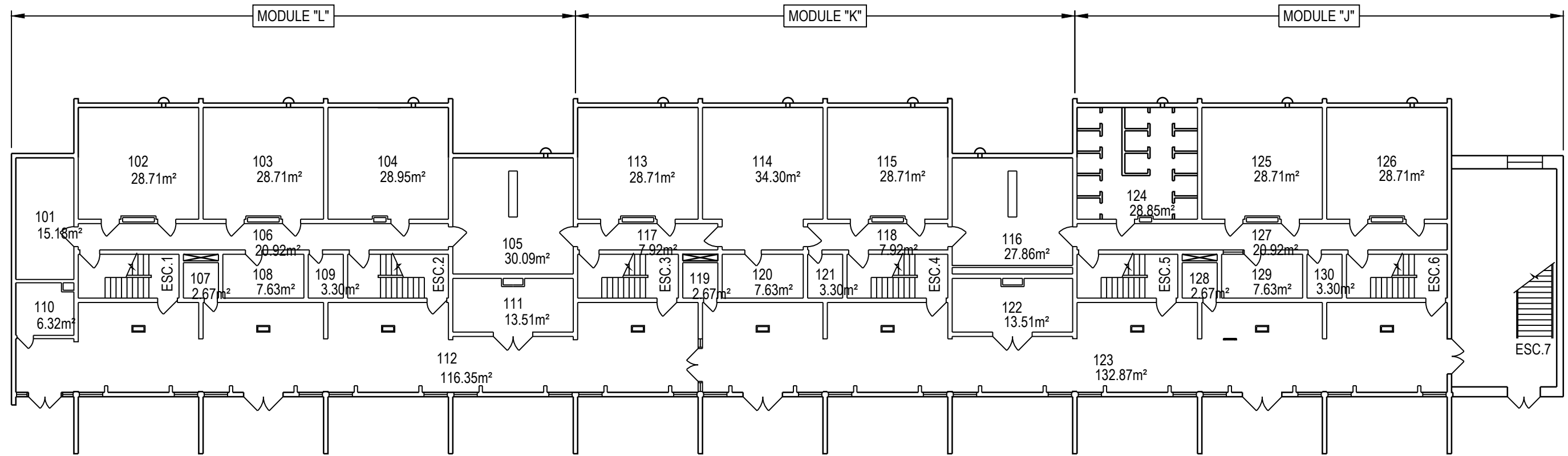

	PROJET: 533 VALCARTIER PROJECT:	APPROUVÉ PAR:	
	SUJET: PREMIERPLANCHER SUBJECT: FIRST FLOOR	APPROVED:	
	DATE: 2009/04/20	ÉCHELLE: 1:200 SCALE:	
		NO. OTP: WBS NO.:	
		NO. DP: PF NO.:	1 / de 4
		NO. DESSIN: DWG NO.:	L-V5-6811-P1

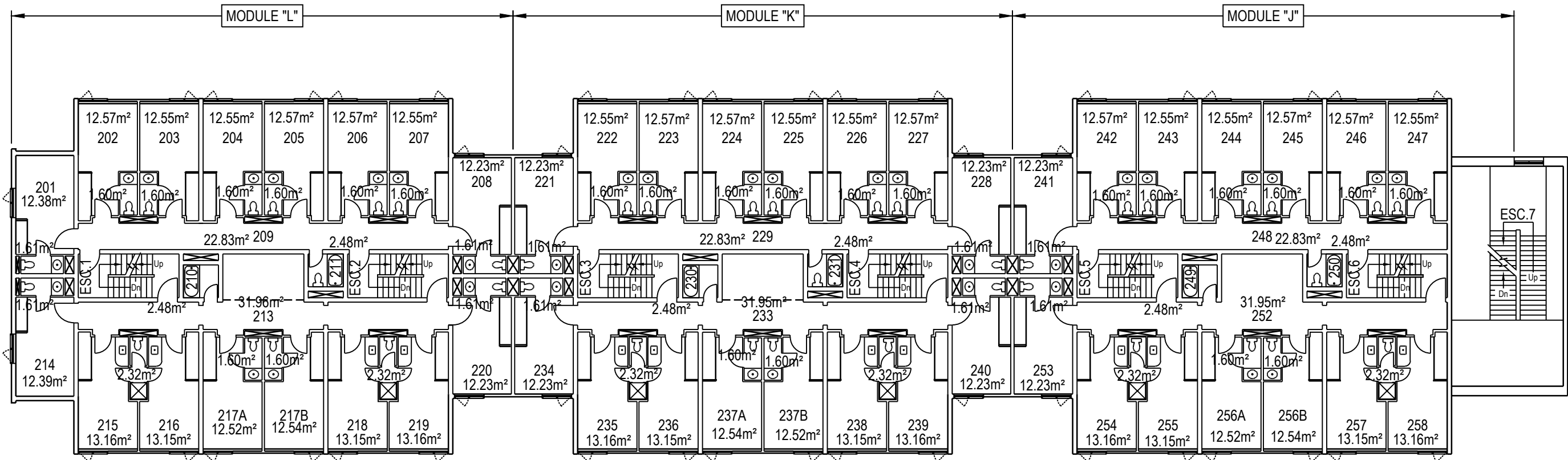

PROJET: 533 VALCARTIER
PROJECT:

SUJET: DEUXIÈME PLANCHER
SUBJECT: SECOND FLOOR

DATE: 2009/04/20

APPROUVÉ
PAR:
APPROVED:

ÉCHELLE: 1:200
SCALE:

NO. OTP:
WBS NO.:

NO. DP:
PF NO.:

NO. DESSIN: L-V5-6811-P2
DWG NO.:

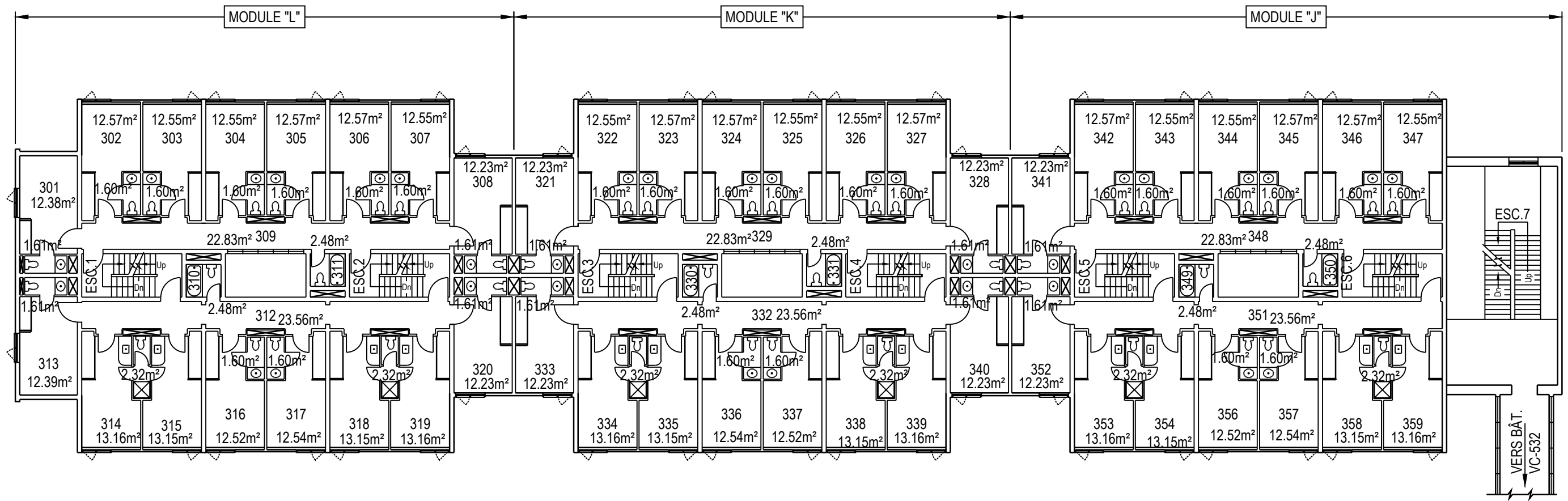

PROJET: 533 VALCARTIER
PROJECT:

SUJET: TROISIÈME PLANCHER
SUBJECT: THIRD FLOOR

DATE: 2009/04/20

APPROUVÉ
PAR:
APPROVED:

ÉCHELLE: 1:200
SCALE:

NO. OTP:
WBS NO.:

NO. DP:
PF NO.:

NO. DESSIN: L-V5-6811-P3
DWG NO.:

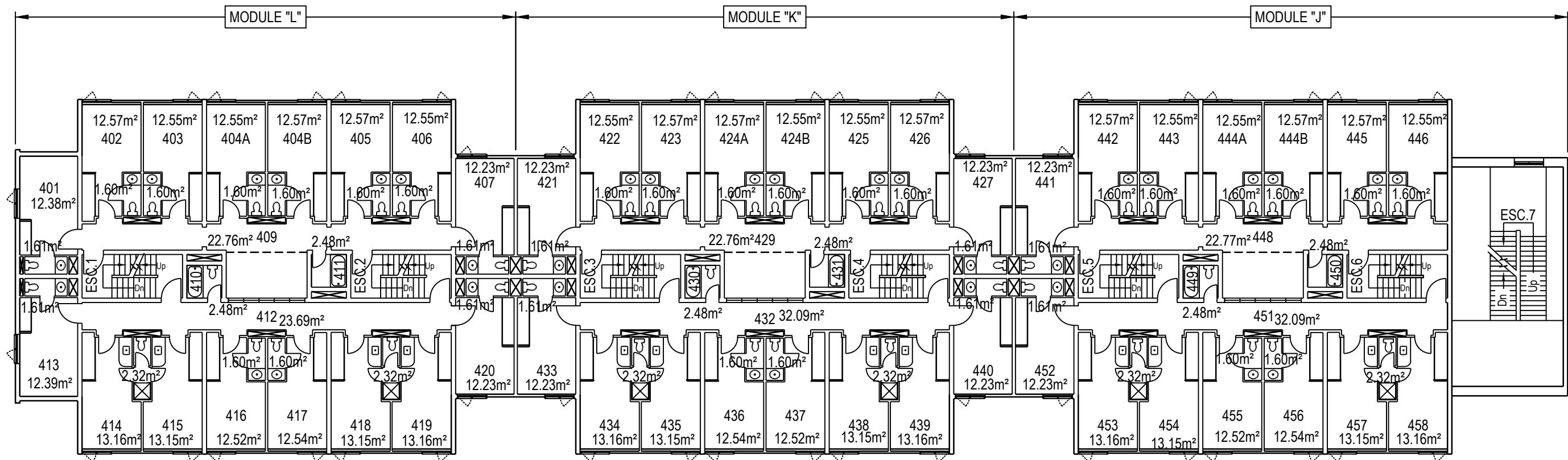

PROJET: 533 VALCARTIER
PROJECT:

SUJET: QUATRIÈME PLANCHER
SUBJECT: FOURTH FLOOR

DATE: 2009/04/20

APPROUVÉ
PAR:
APPROVED:

ÉCHELLE: 1:200
SCALE:

NO. OTP:
WBS NO.:

NO. DP:
PF NO.:

NO. DESSIN: L-V5-6811-P4
DWG NO.:

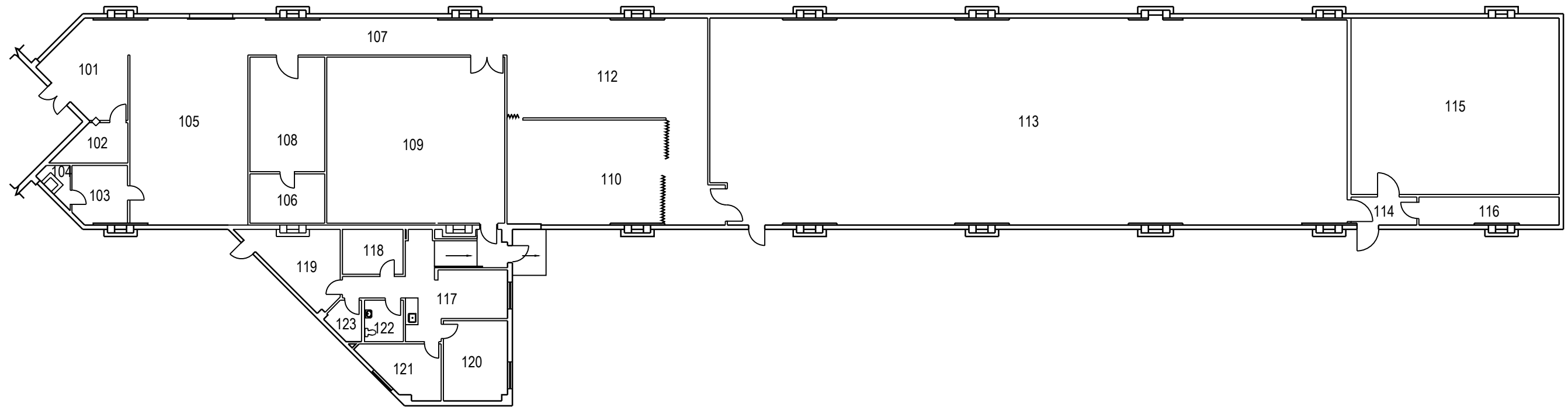

	PROJET: 534B VALCARTIER PROJECT:	(JANUS)	APPROUVÉ PAR:	
	SUJET: FIRST FLOOR SUBJECT: PREMIER PLANCHER		APPROVED:	
			ÉCHELLE: SCALE:	1:250
			NO. OTP: WBS NO.:	
			NO. DP: PF NO.:	1 de 1
	DATE: 2013/07/08		NO. DESSIN: DWG NO.:	L-V5-7501-P1

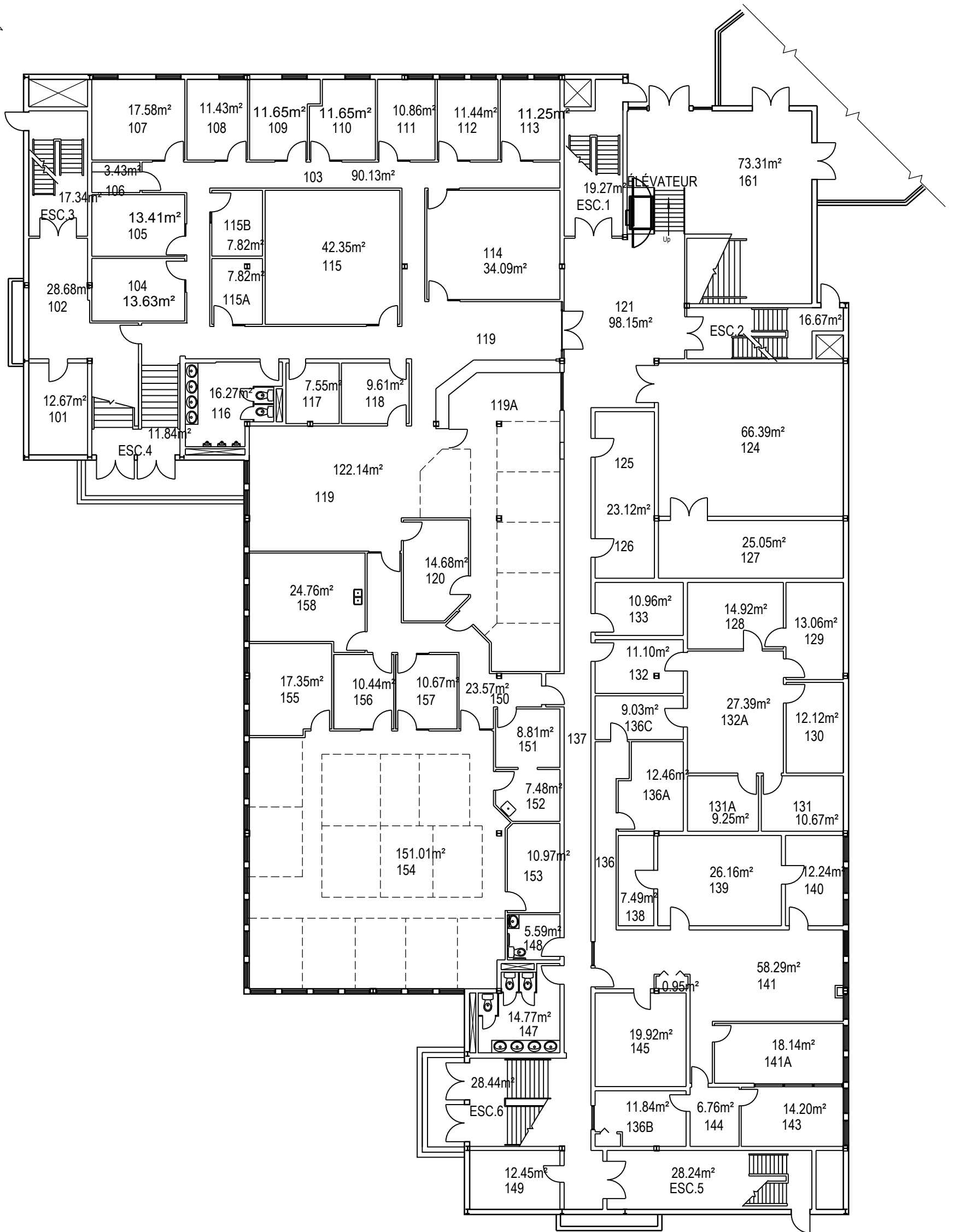
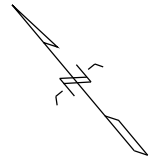

PROJET: 534 VALCARTIER
PROJECT:

SUJET: PREMIERPLANCHER
SUBJECT: FIRST FLOOR

DATE: 2007/01/26

APPROUVÉ
PAR:
APPROVED:

ÉCHELLE: 1:200
SCALE:

NO. OTP:

WBS NO.:

NO. DP:

PF NO:

NO. DESSIN:

DWG NO.:

L-V5-8801-P1

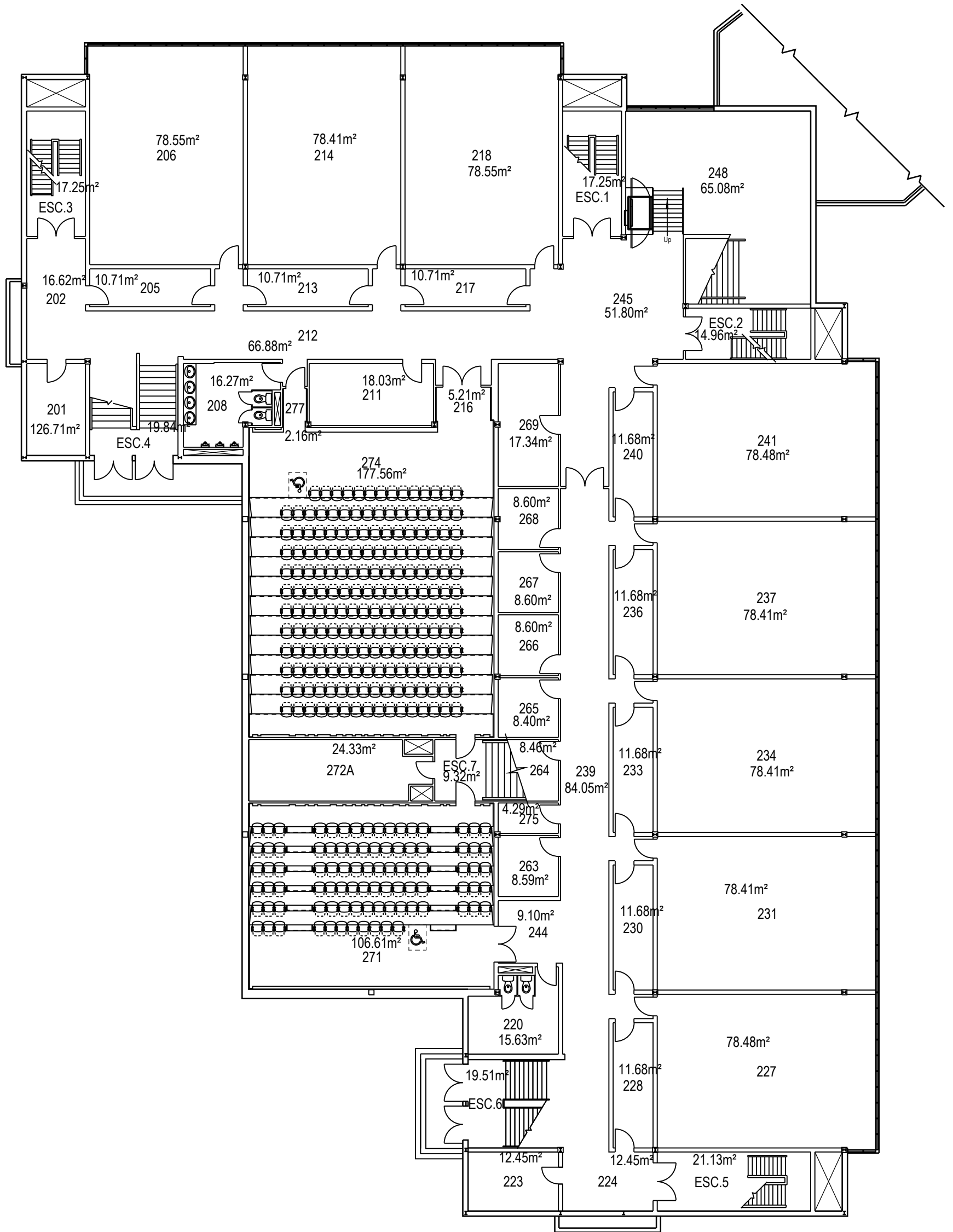

SUJET: DEUXIÈME PLANCHER
SUBJECT: SECOND FLOOR

DATE: 2007/01/26

APPROUVÉ
PAR:
APPROVED:

ÉCHELLE: 1:200
SCALE:

NO. OTP:

WBS NO.:

NO. DP:

PF NO:

NO. DESSIN:

DWG NO.:

L-V5-8801-P2

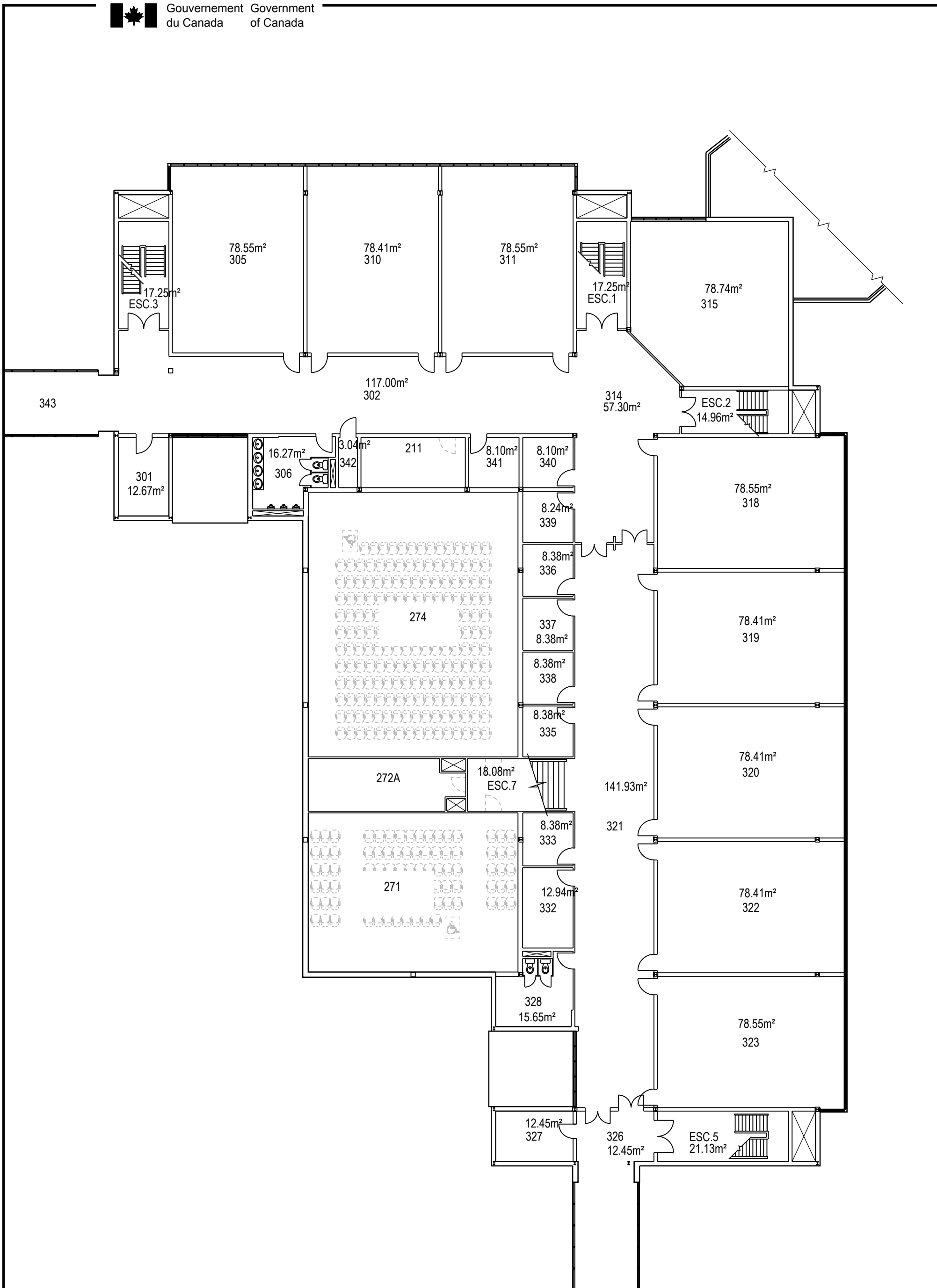

PROJET: 534 VALCARTIER PROJECT:	APPROUVÉ PAR:	
	APPROVED:	
SUJET: TROISIÈME PLANCHER SUBJECT: THIRD FLOOR	ÉCHELLE: 1:200 SCALE:	
	NO. OTP: WBS NO.:	
DATE: 2007/01/26	NO. DP: PF NO:	3/4
	NO. DESSIN: DWG NO.:	L-V5-8801-P3

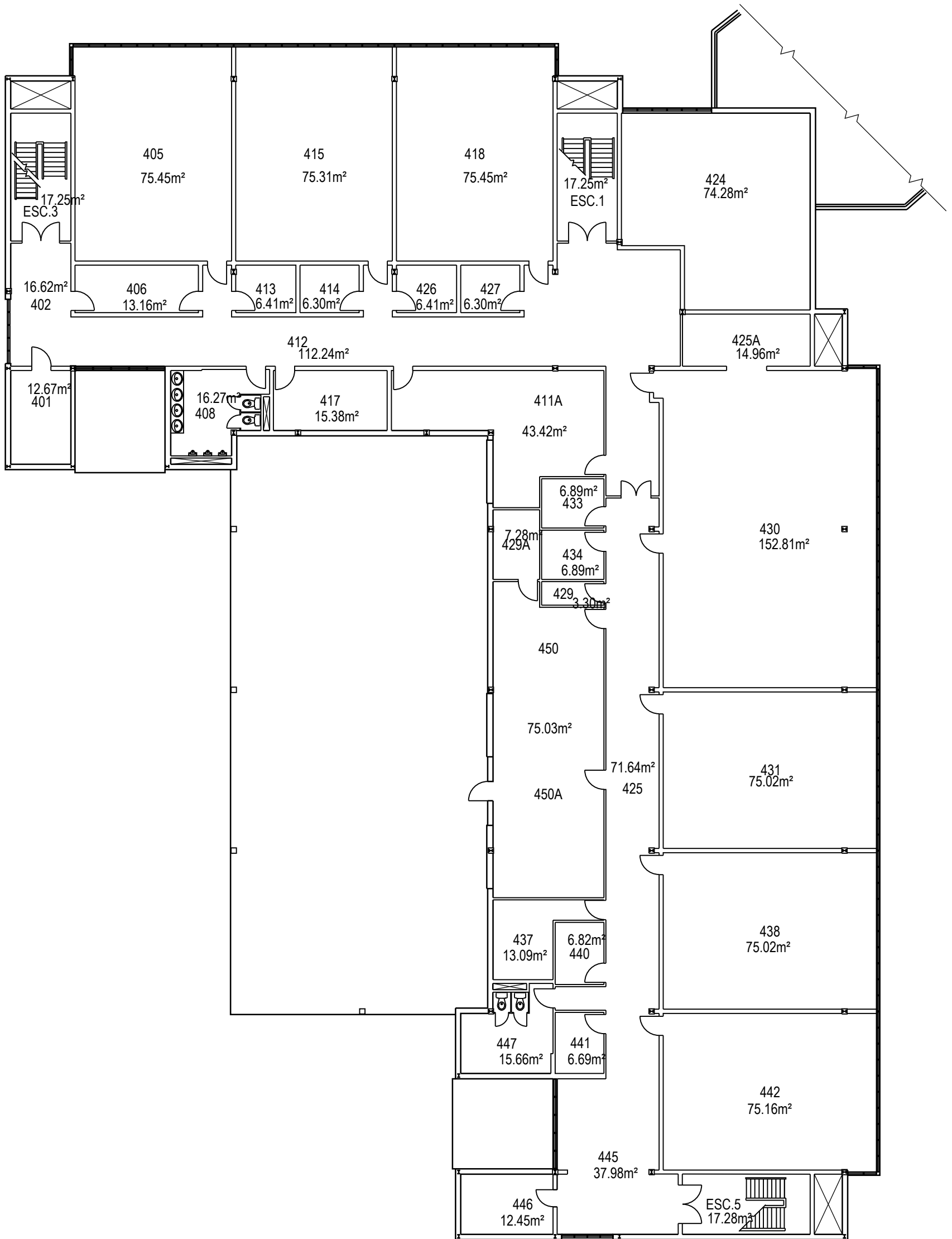

PROJET: 534 VALCARTIER
 PROJECT:
 SUJET: QUATRIÈME PLANCHER
 SUBJECT: FOURTH FLOOR
 DATE: 2007/01/26

APPROUVÉ PAR:	
APPROVED:	
ÉCHELLE:	1:200
SCALE:	
NO. OTP:	
WBS NO.:	
NO. DP:	
PF NO:	4/4
NO. DESSIN:	L-V5-8801-P4
DWG NO.:	

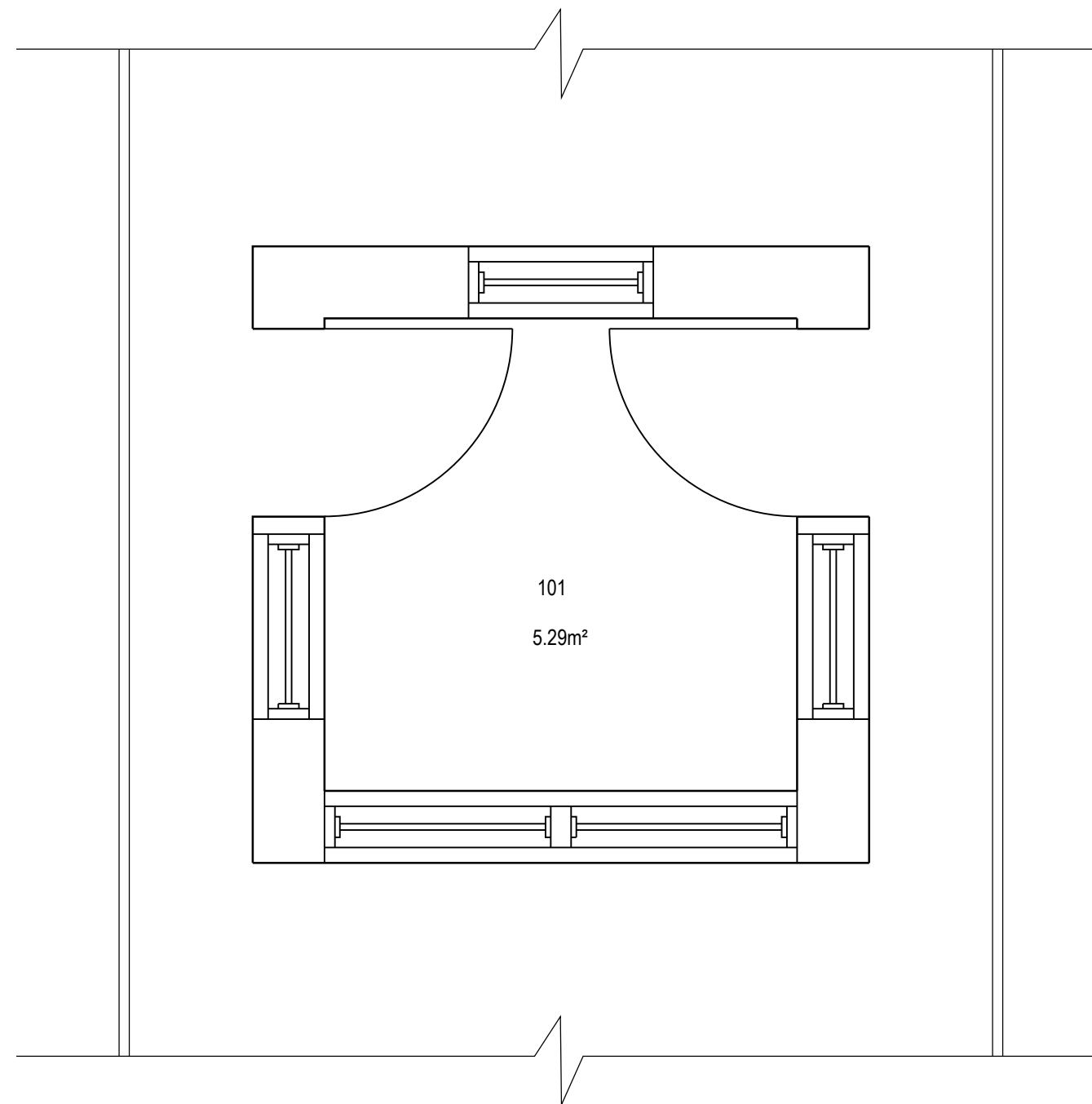

	PROJET: 538 VALCARTIER PROJECT: GUÉRITE GUARD HOUSE	APPROUVÉ PAR: APPROVED:	
	SUJET: PREMIERPLANCHER SUBJECT: FIRST FLOOR	ÉCHELLE: 1:30 SCALE:	
	DATE: 2010/01/27	NO. OTP: WBS NO.:	
		NO. DP: PF NO.:	1 de 1
		NO. DESSIN: DWG NO.:	L-V5-2615-P1

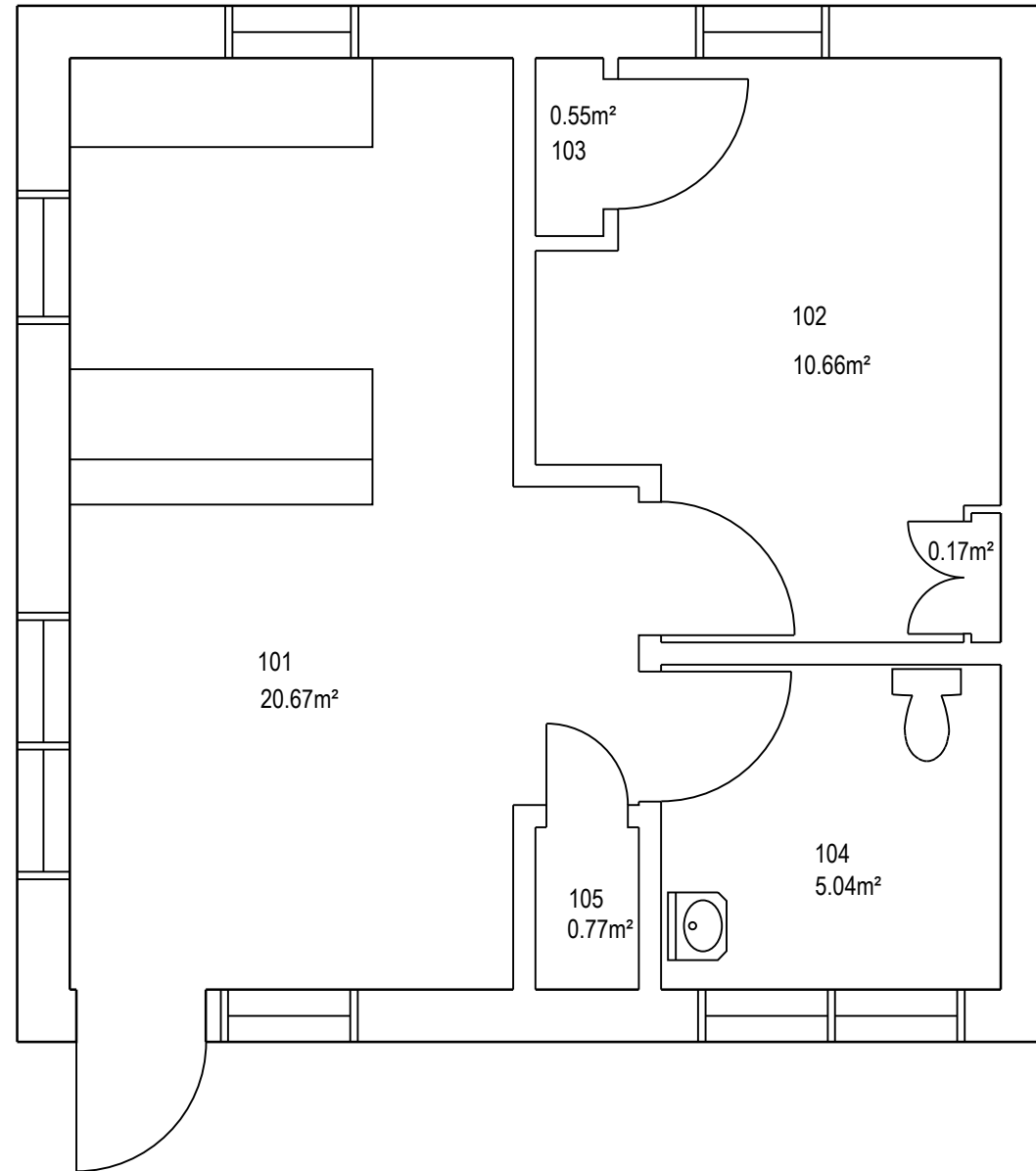

	PROJET: 539 VALCARTIER PROJECT: POSTE DE GARDE GUARD HOUSE	APPROUVÉ PAR: APPROVED:	
	SUJET: PREMIERPLANCHER SUBJECT: FIRST FLOOR	ÉCHELLE: SCALE: 1:50	
	DATE: 2010/01/27	NO. OTP: WBS NO.:	
		NO. DP: PF NO.:	1 de 1
		NO. DESSIN: DWG NO.:	L-V5-2616-P1

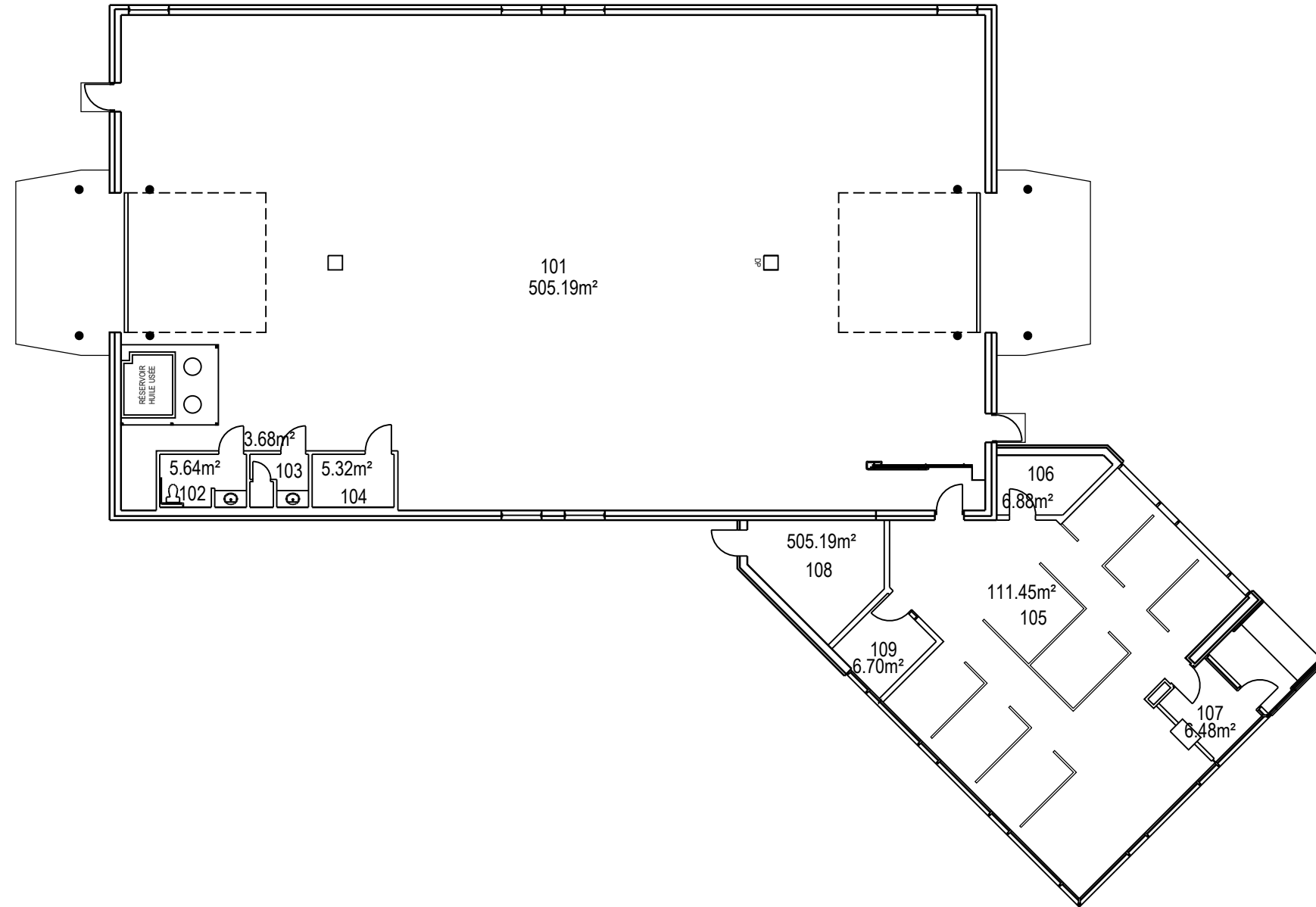

	PROJET: 540 VALCARTIER PROJECT:	APPROUVÉ PAR:	
	SUJET: PREMIERPLANCHER SUBJECT: FIRST FLOOR	APPROVED:	
	DATE: 2014/10/08	ÉCHELLE: SCALE:	1:200
		NO. OTP: WBS NO.:	
		NO. DP: PF NO.:	1 / de 1
		NO. DESSIN: DWG NO.:	L-V5-8264-P1

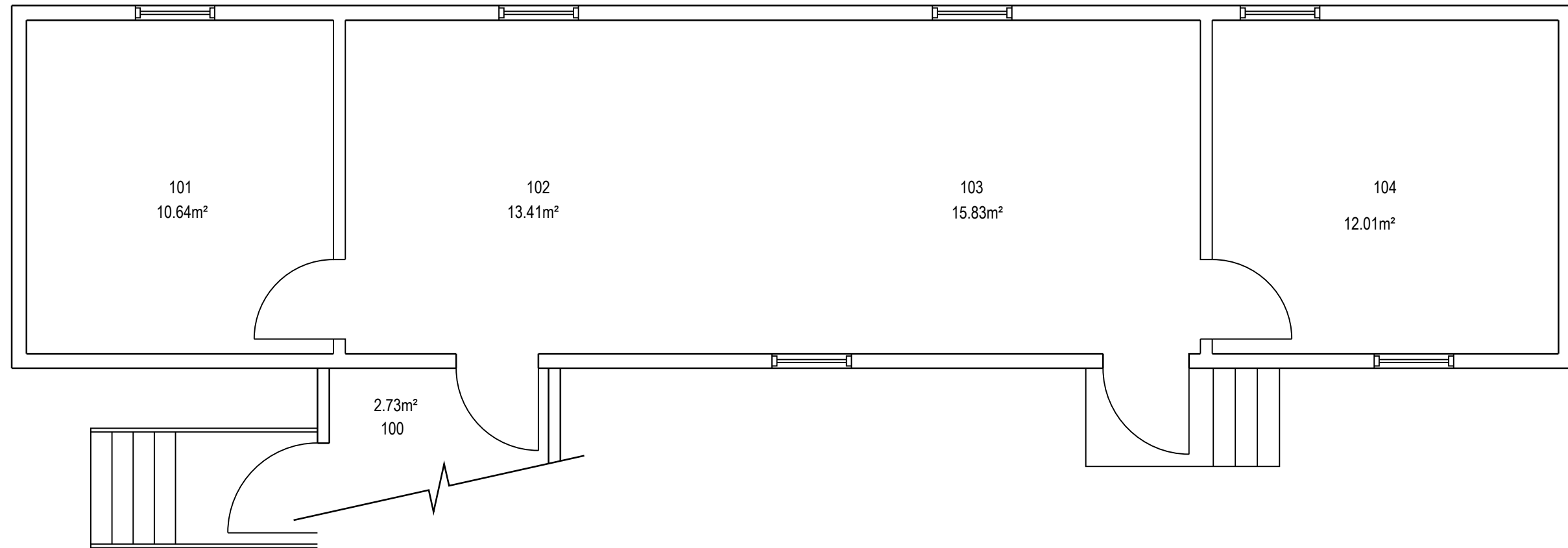

	PROJET: T548 VALCARTIER	APPROUVÉ	
	PROJECT: ROULOTTE TRAILER	PAR:	
		APPROVED:	
	SUJET: PREMIER PLANCHER	ÉCHELLE: 1:50	
	FIRST FLOOR	SCALE:	
		NO. OTP:	
		WBS NO.:	
		NO. DP:	
		PF NO.:	1 de 1
DATE: 1996/08		NO. DESSIN: L-V5-6164-P1	
		DWG NO.:	

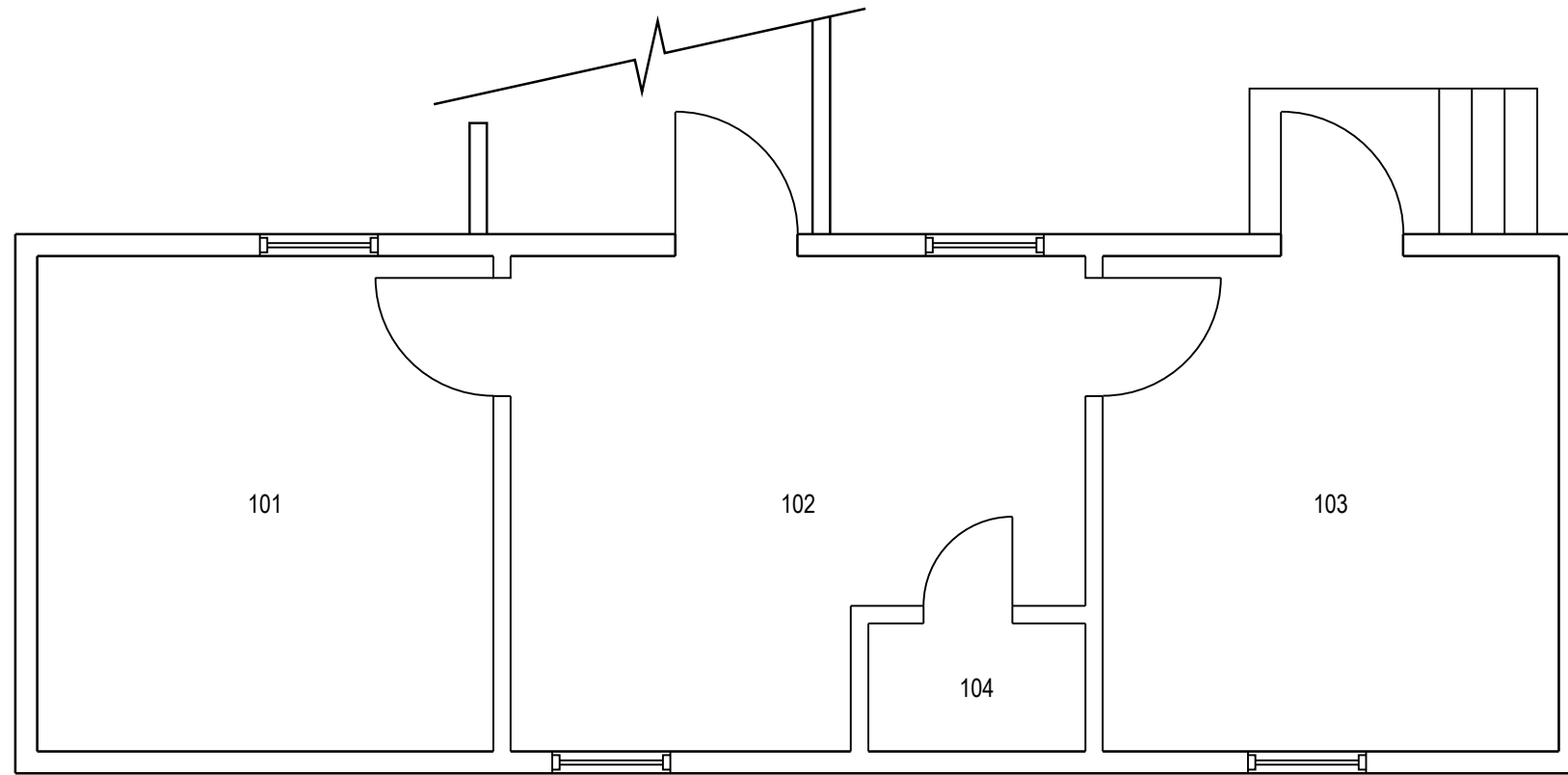

	PROJET: T551 VALCARTIER PROJECT: ROULOTTE TRAILER	APPROUVÉ PAR: APPROVED:	
	SUJET: PREMIER PLANCHER SUBJECT: FIRST FLOOR	ÉCHELLE: 1:50 SCALE:	
	DATE: 2015/08/24	NO. OTP: WBS NO.:	
		NO. DP: PF NO.:	1 de 1
			NO. DESSIN: DWG NO.:

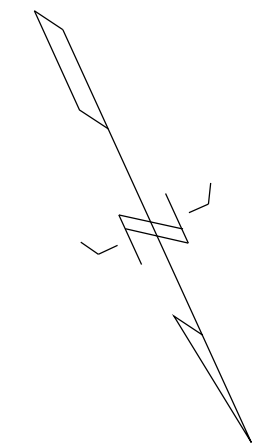
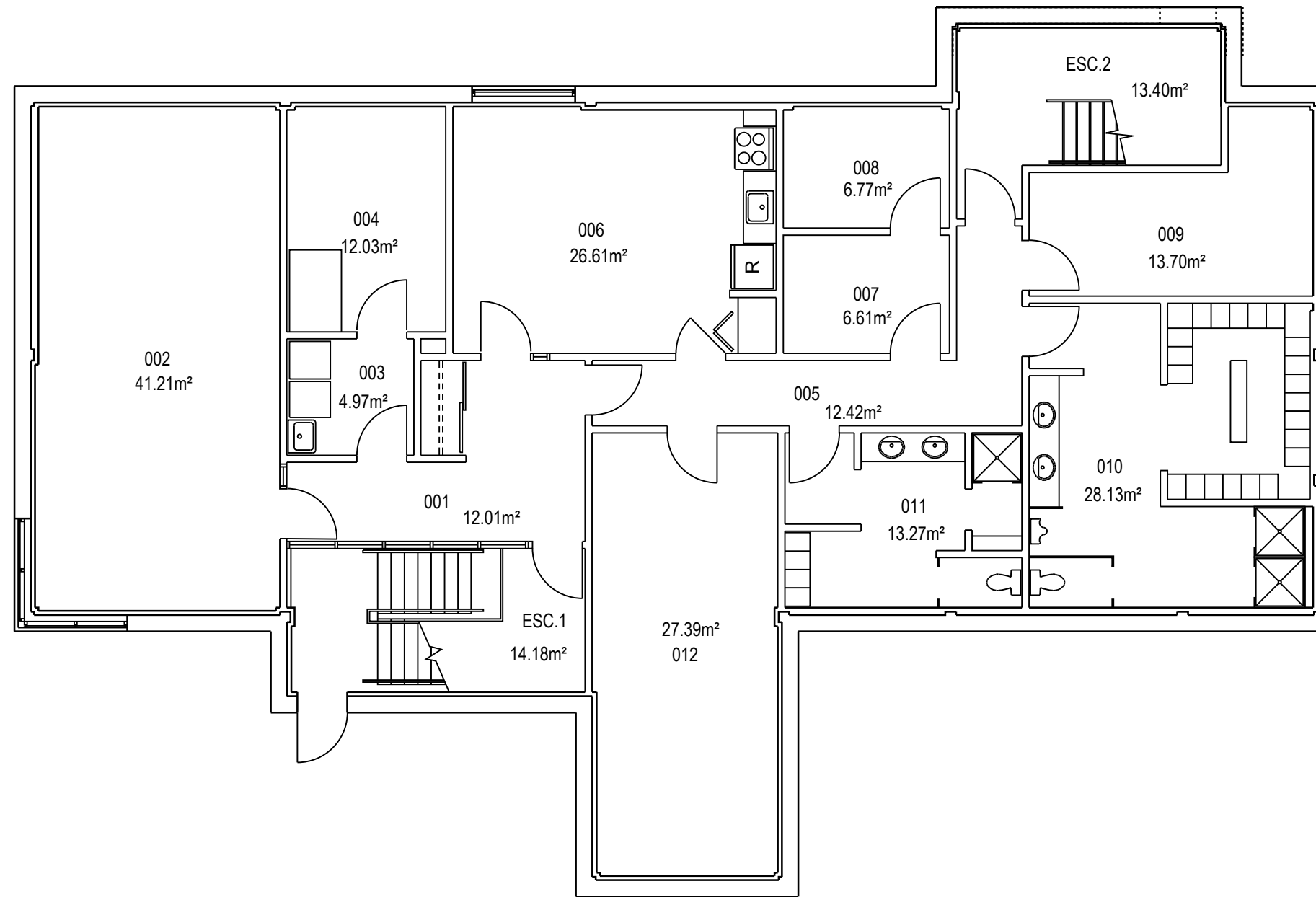

	PROJET: 596 VALCARTIER PROJECT:	APPROUVÉ PAR:	
	SUJET: PREMIERPLANCHER SUBJECT: FIRST FLOOR	APPROVED:	
	DATE: 2010/04/22	ÉCHELLE: SCALE:	1:100
		NO. OTP: WBS NO.:	
		NO. DP: PF NO.:	1 / de 2
		NO. DESSIN: DWG NO.:	L-V5-2617-P1

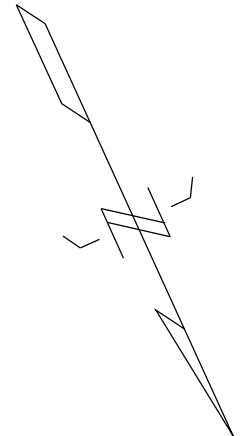
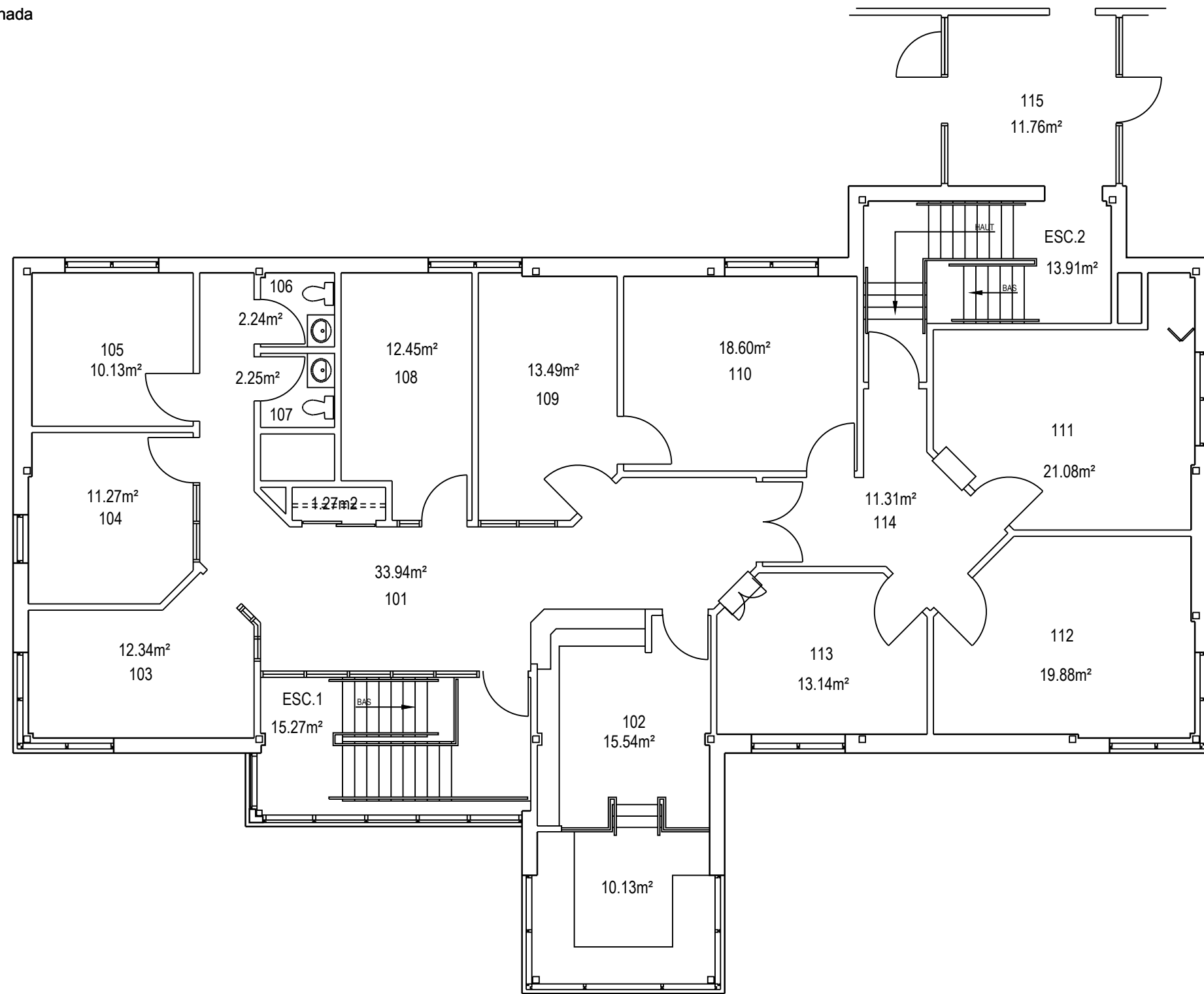

	PROJET: 596 VALCARTIER PROJECT:	APPROUVÉ PAR:	
	SUJET: DEUXIÈME PLANCHER SUBJECT: SECOND FLOOR	APPROVED:	
	DATE: 2010/04/22	ÉCHELLE: 1:100 SCALE:	
		NO. OTP:	
		WBS NO.:	
		NO. DP:	
		PF NO.:	2
		NO. DESSIN: L-V5-2617-P2 DWG NO.:	de 2

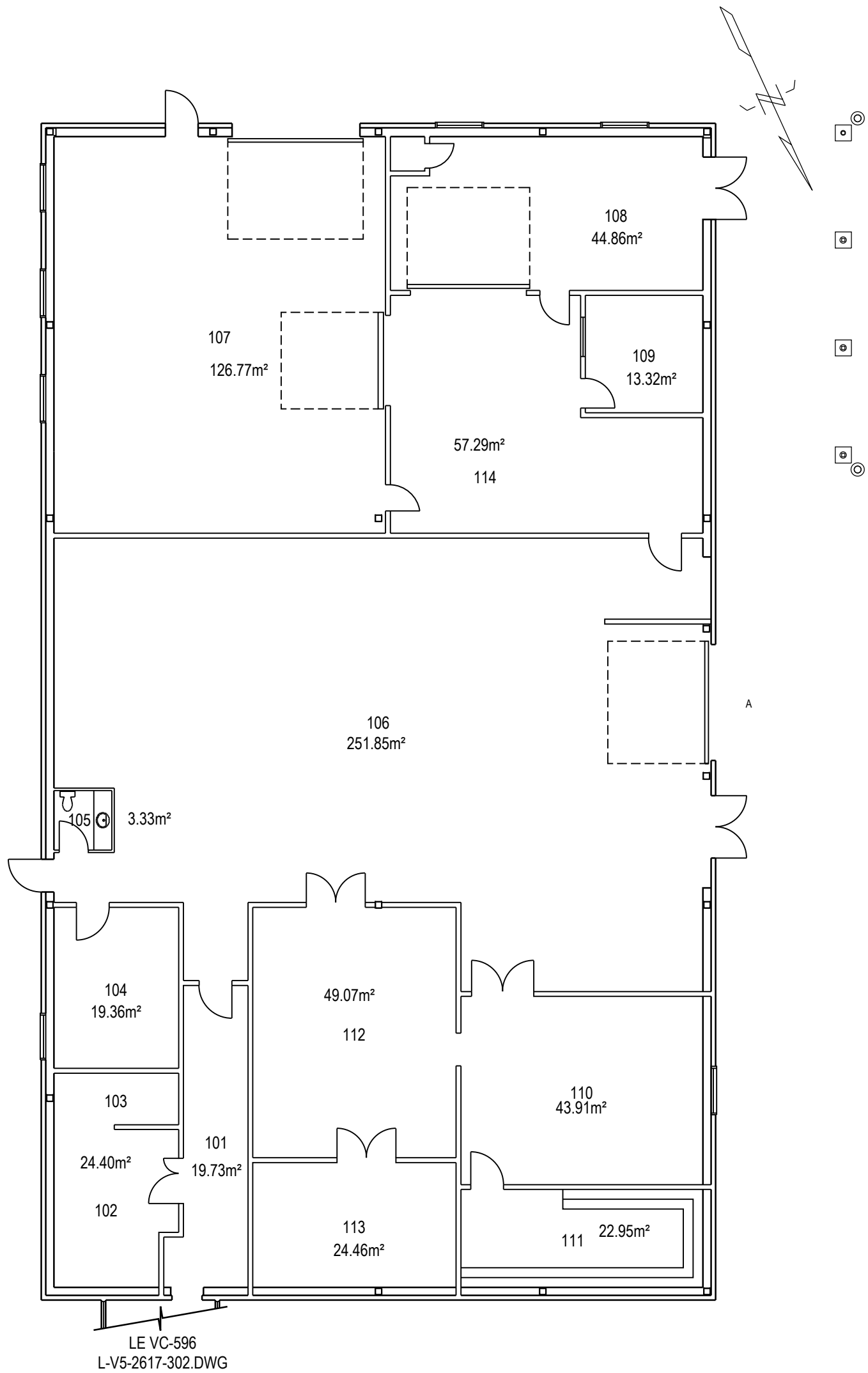

PROJET: 597 VALCARTIER
PROJECT:

SUJET: PREMIERPLANCHER
SUBJECT: FIRST FLOOR

DATE: 2010/06

APPROUVÉ
PAR:
APPROVED:

ÉCHELLE: 1:150
SCALE:

NO. OTP:

WBS NO.:

NO. DP:

PF NO:

NO. DESSIN:
DWG NO.:

L-V5-9608-P1

1/1

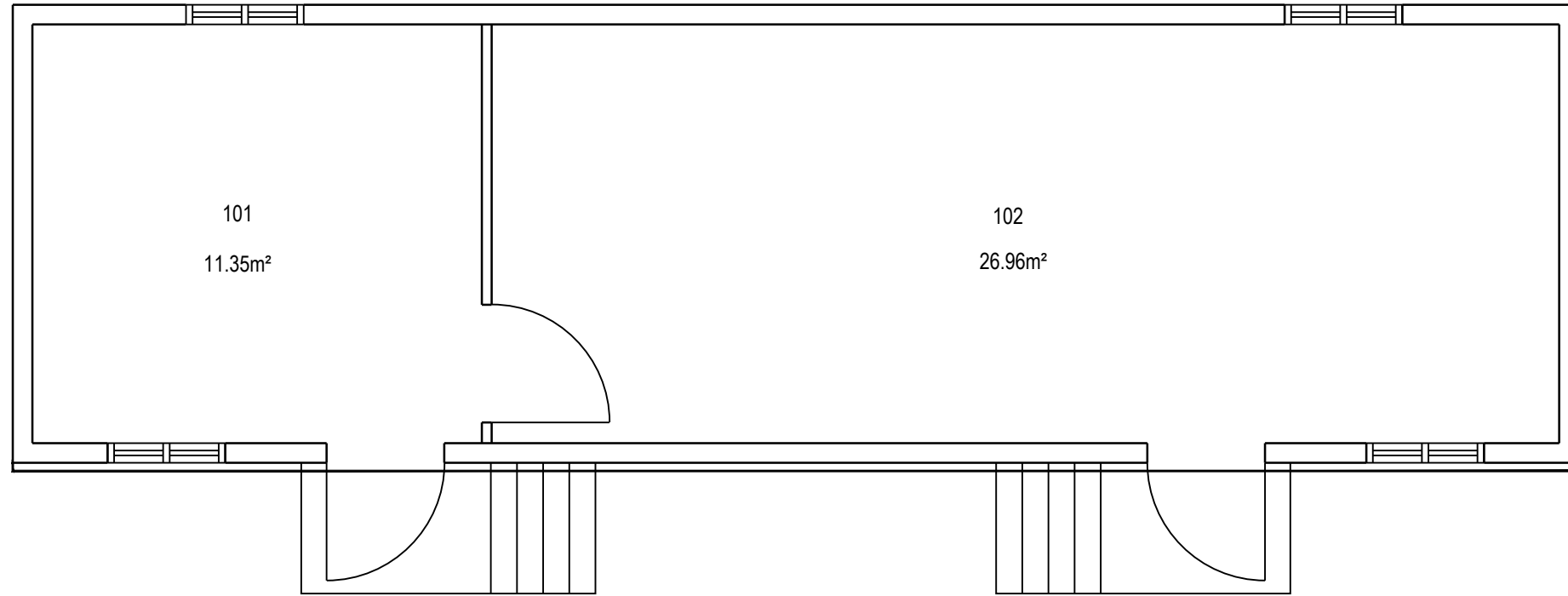

	PROJET: T596D VALCARTIER PROJECT:	APPROUVÉ PAR:	
	SUJET: PREMIERPLANCHER SUBJECT: FIRST FLOOR	APPROVED:	
	DATE: 2006/12	ÉCHELLE: SCALE:	1:50
		NO. OTP: WBS NO.:	
		NO. DP: PF NO.:	1 de 1
		NO. DESSIN: DWG NO.:	L-V5-8202-P1

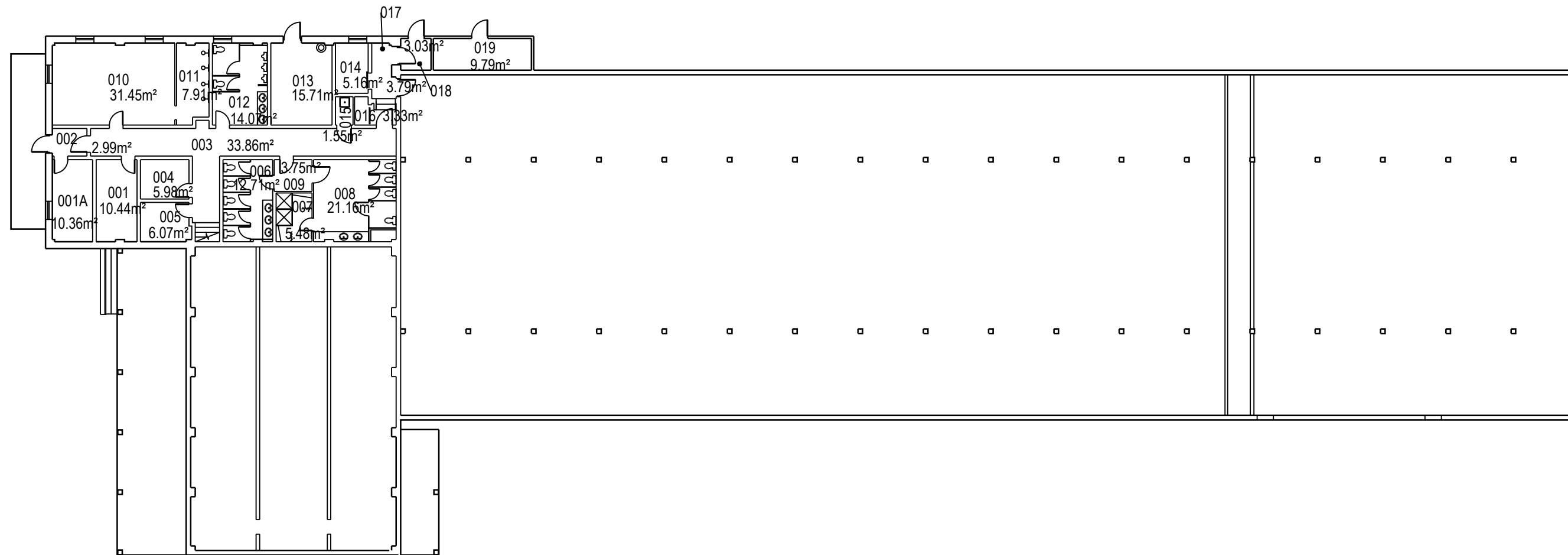

	PROJET: 610 VALCARTIER	APPROUVÉ	
	PROJECT: CENTRE CASTOR	PAR:	
	SUJET: PREMIER PLANCHER	APPROVED:	
	SUBJECT: FIRST FLOOR	ÉCHELLE:	1:250
	DATE: 2009/06/11	SCALE:	
		NO. OTP:	
		WBS NO.:	
		NO. DP:	
		PF NO.:	
		NO. DESSIN:	L-V5-8906-P1
		DWG NO.:	

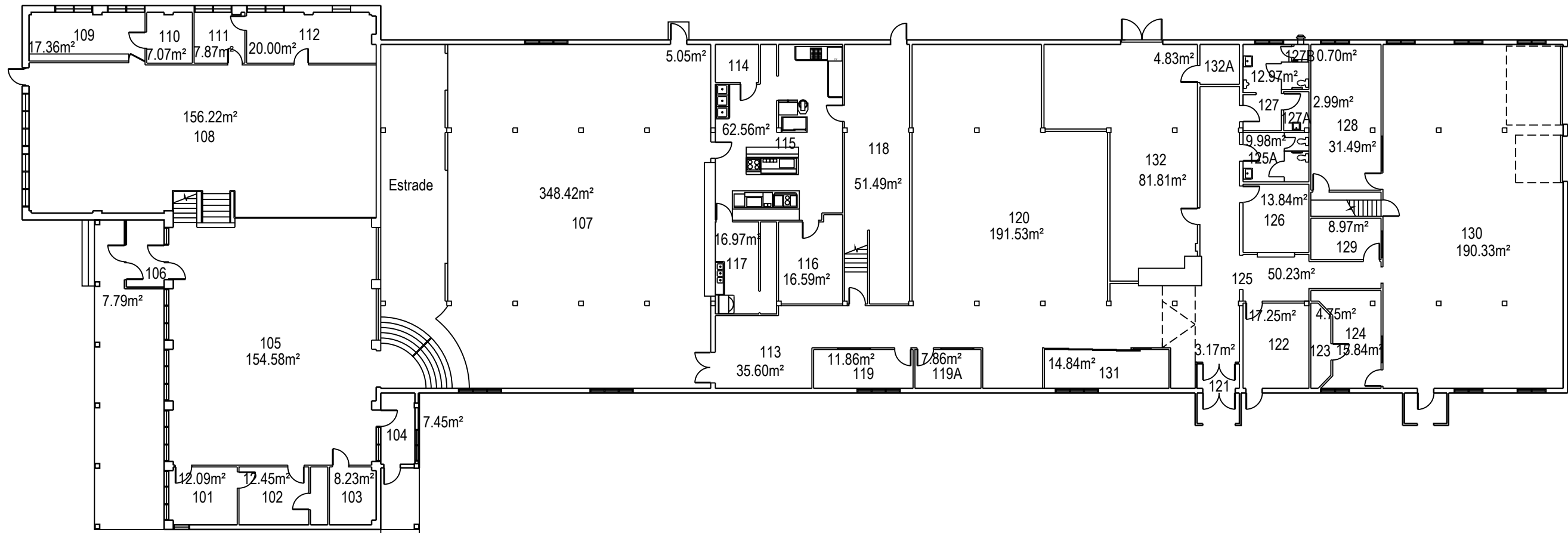

	PROJET: 610 VALCARTIER PROJECT: CENTRE CASTOR	APPROUVÉ PAR:	
	SUJET: DEUXIÈME PLANCHER SUBJECT: SECOND FLOOR	APPROVED:	
	DATE: 2009/06/11	ÉCHELLE: 1:250 SCALE:	
		NO. OTP: WBS NO.:	
		NO. DP: PF NO.:	2 de 2
		NO. DESSIN: DWG NO.:	L-V5-8906-P2

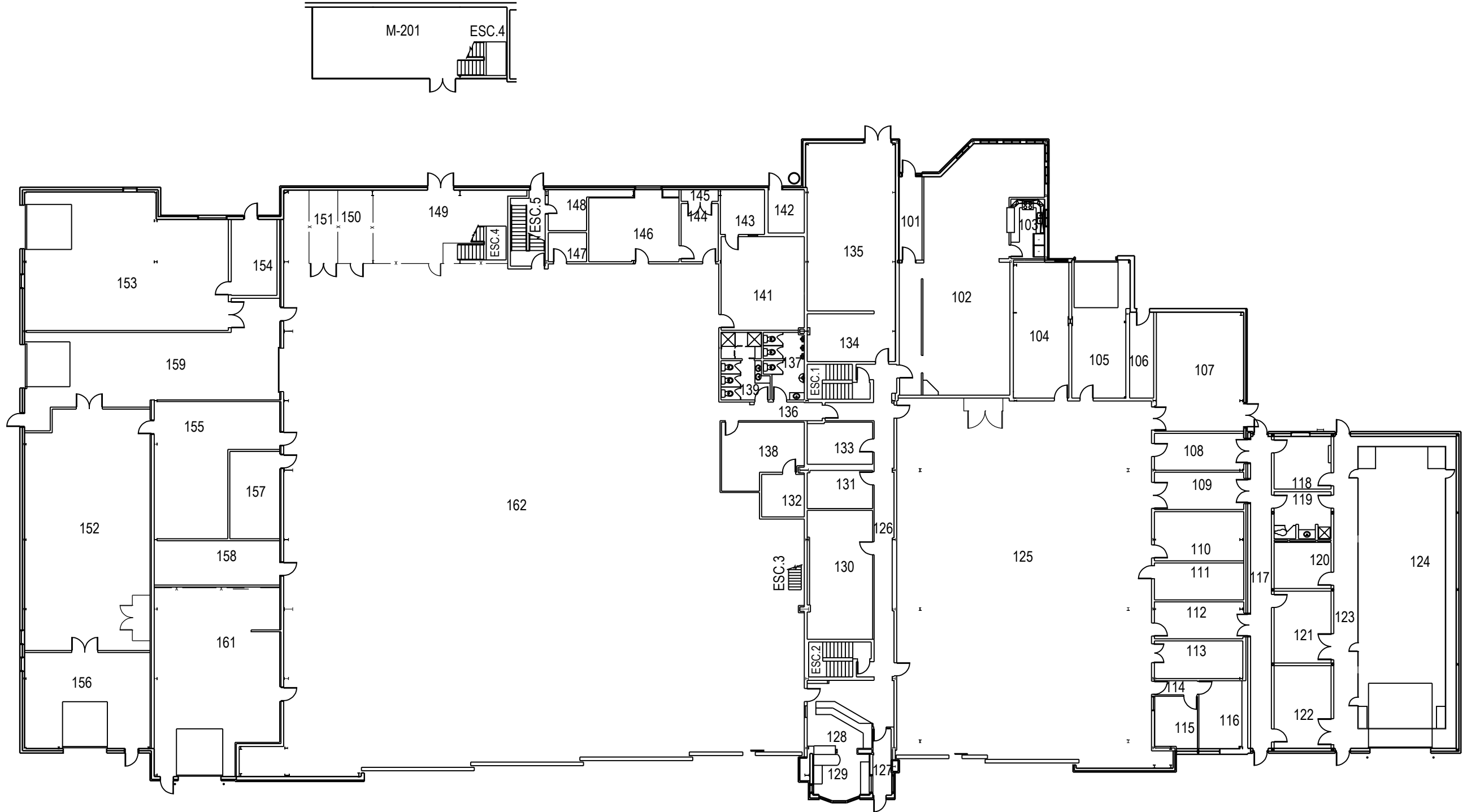

	PROJET: 620 VALCARTIER PROJECT: HÉLIPORT	APPROUVÉ PAR: APPROVED:	
	SUJET: PREMIER PLANCHER SUBJECT: FIRST FLOOR	ÉCHELLE: 1:300 SCALE:	
	DATE: 2013/06/18	NO. OTP: WBS NO.:	
		NO. DP: PF NO.:	1 de 5
		NO. DESSIN: DWG NO.:	L-V5-3001-P1

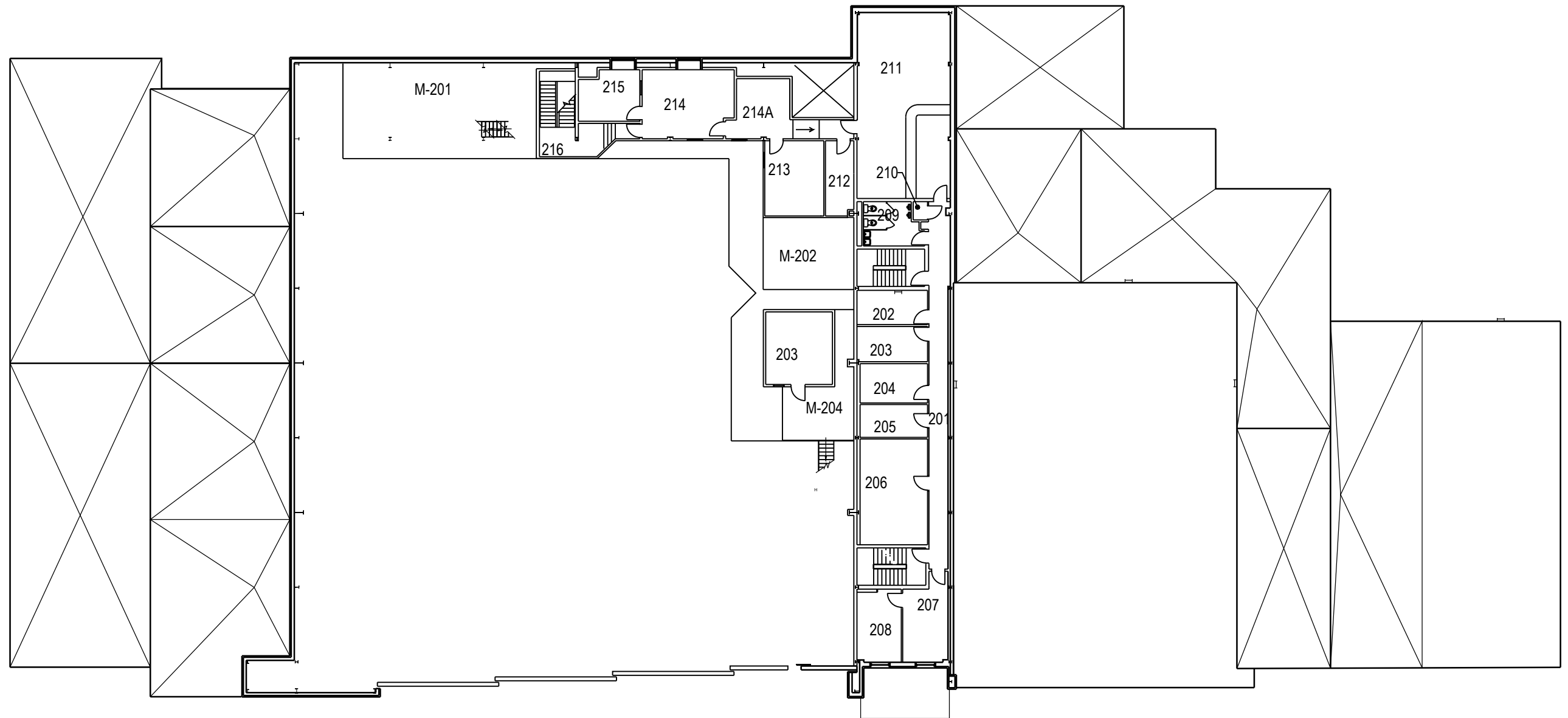

	PROJET: 620 VALCARTIER PROJECT: HÉLIPORT	APPROUVÉ PAR: APPROVED:	
	SUJET: DEUXIÈME PLANCHER SUBJECT: SECOND FLOOR	ÉCHELLE: 1:300 SCALE:	
	DATE: 2013/06/18	NO. OTP: WBS NO.:	
		NO. DP: PF NO.:	2 de 5
		NO. DESSIN: DWG NO.:	L-V5-3001-P2

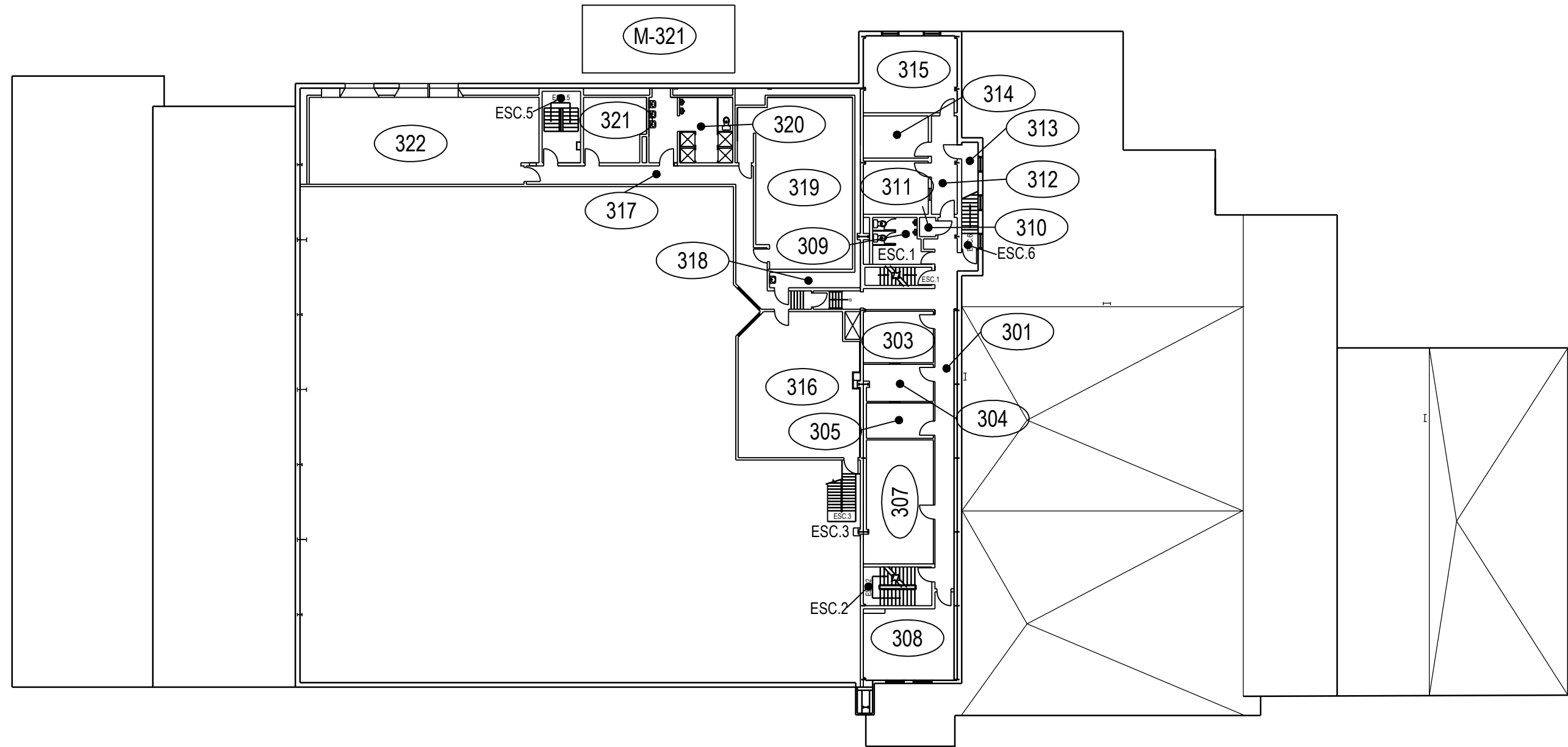

	PROJET: 620 VALCARTIER PROJECT: HÉLIPORT	APPROUVÉ PAR:	
	SUJET: TROISIÈME PLANCHER SUBJECT: THIRD FLOOR	APPROVED:	
DATE: 2013/06/18		ÉCHELLE: 1:300 SCALE:	
		NO. OTP: WBS NO.:	
		NO. DP: PF NO.:	3 de 5
		NO. DESSIN: DWG NO.:	L-V5-3001-P3

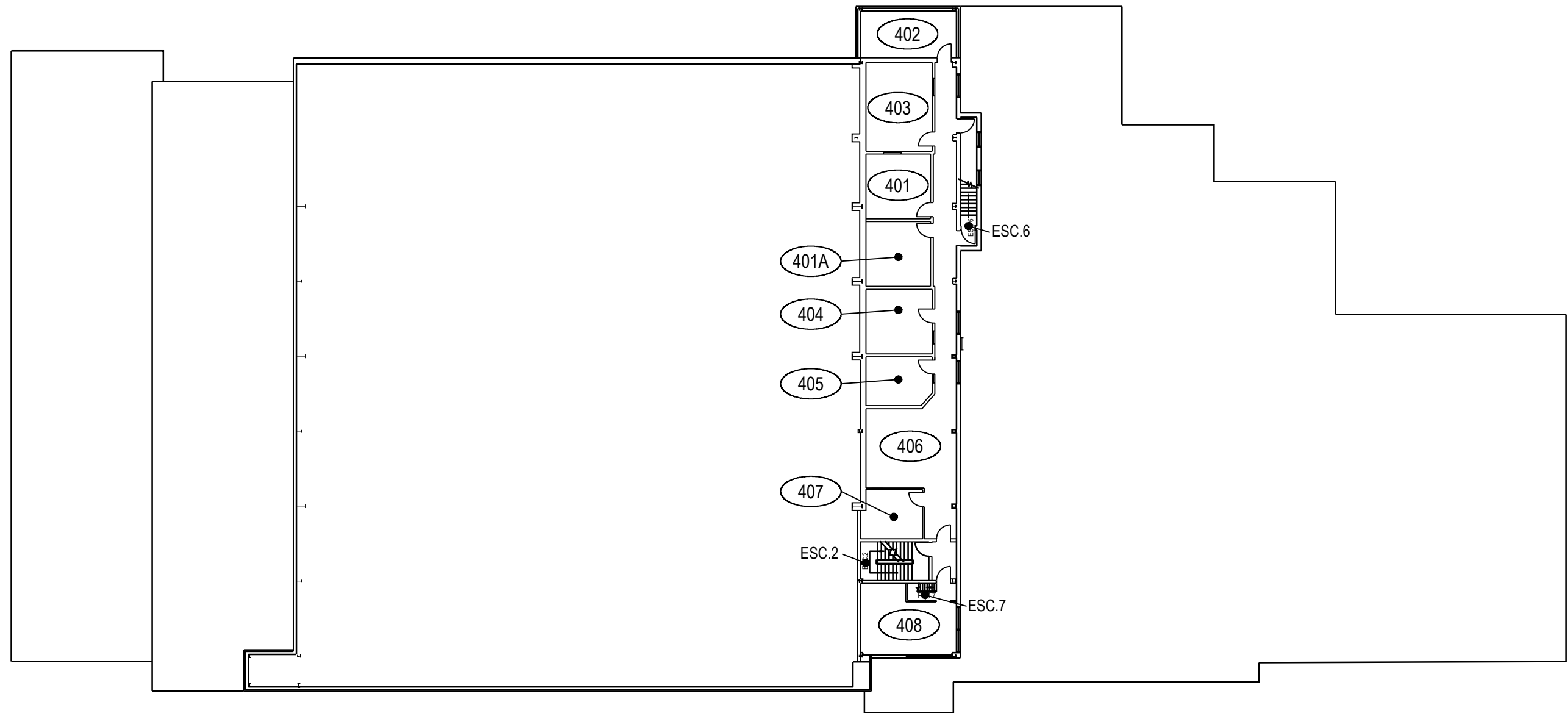

	PROJET: 620 VALCARTIER PROJECT: HÉLIPORT	APPROUVÉ PAR:	
		APPROVED:	
	SUJET: QUATRIÈME PLANCHER SUBJECT: FOURTH FLOOR	ÉCHELLE: SCALE:	1:300
		NO. OTP: WBS NO.:	
		NO. DP: PF NO.:	4 de 5
	DATE: 2013/06/18	NO. DESSIN: DWG NO.:	L-V5-3001-P4

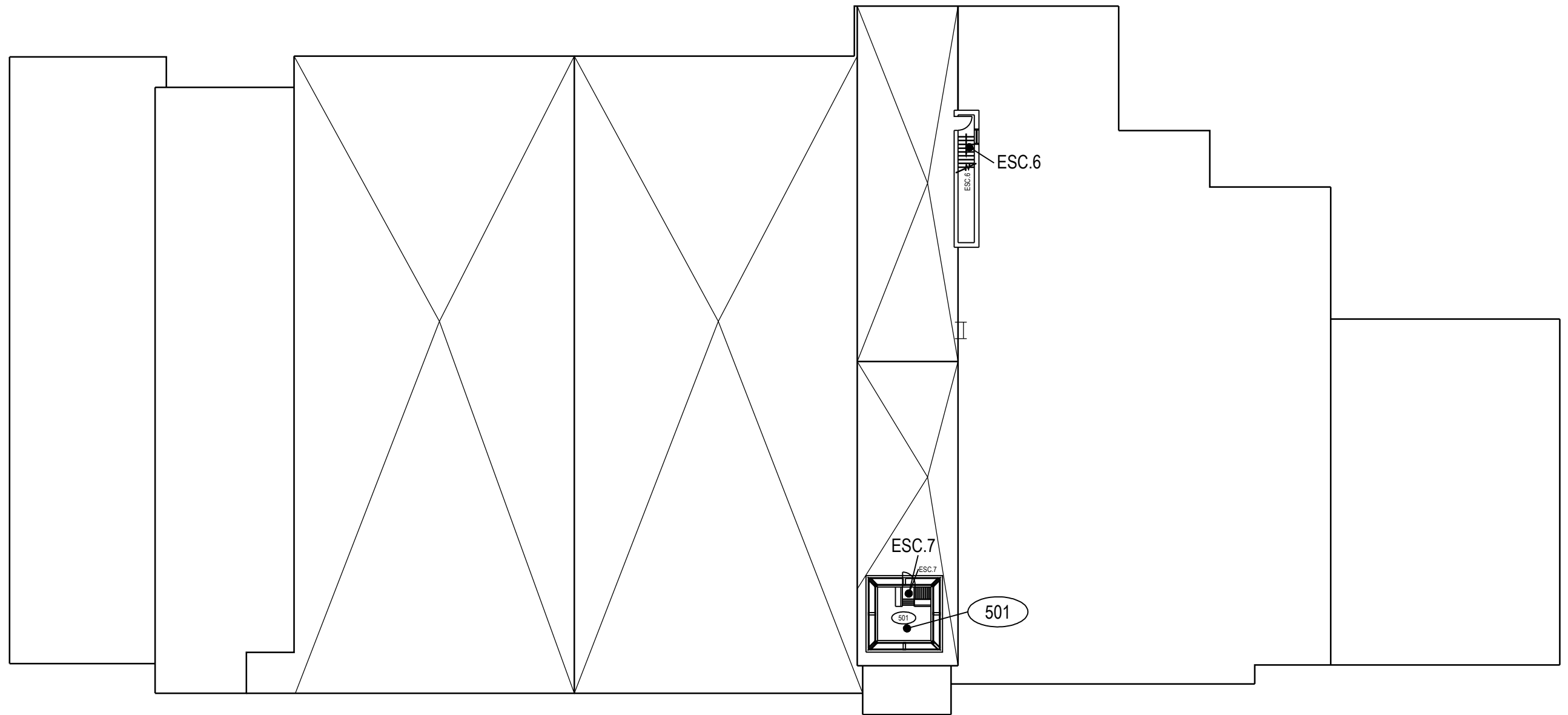

	PROJET: 620 VALCARTIER PROJECT: HÉLIPORT	APPROUVÉ PAR: APPROVED:	
	SUJET: CINQUIÈME PLANCHER SUBJECT: FIFTH FLOOR	ÉCHELLE: 1:300 SCALE:	
	DATE: 2013/06/18	NO. OTP: WBS NO.:	
		NO. DP: PF NO.:	5 de 5
		NO. DESSIN: DWG NO.:	L-V5-3001-P5

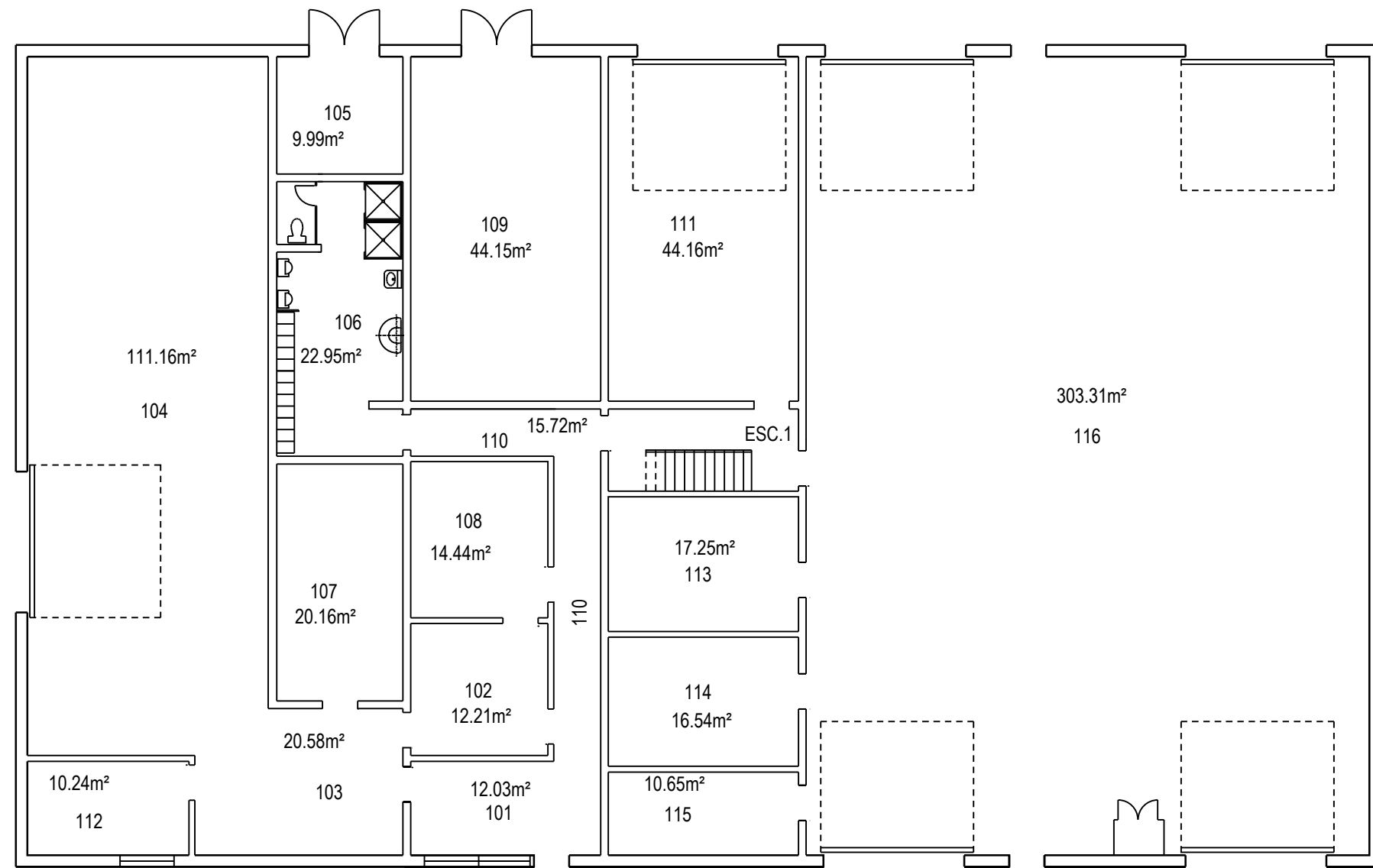

	PROJET: 621 VALCARTIER PROJECT: GARAGE	APPROUVÉ PAR:	
	SUJET: PREMIER PLANCHER SUBJECT: FIRST FLOOR	APPROVED:	
	DATE: 2007/08/06	ÉCHELLE: 1:150 SCALE:	
		NO. OTP: WBS NO.:	
		NO. DP: PF NO.:	1 de 2
		NO. DESSIN: DWG NO.:	L-V5-2520-P1

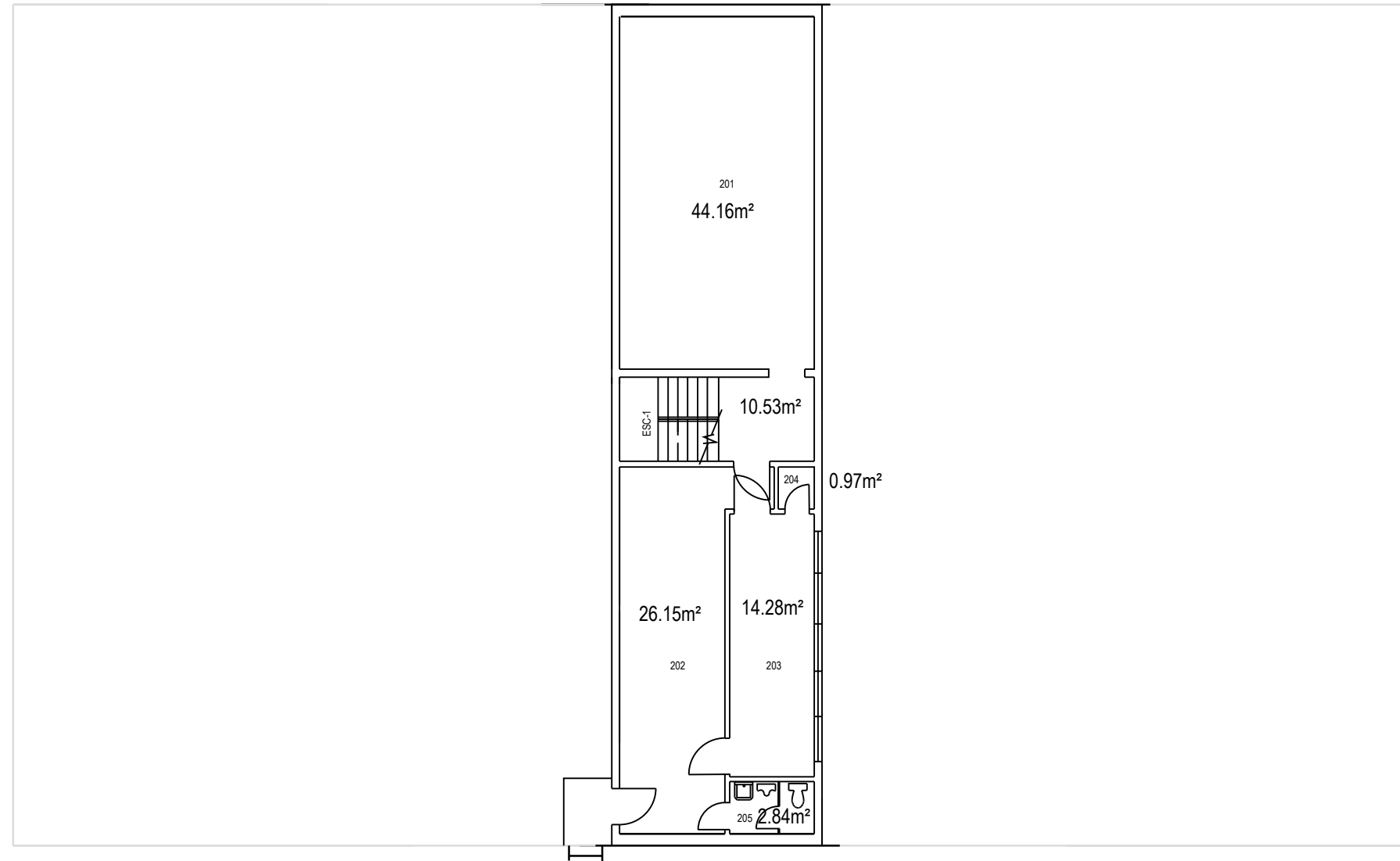

	PROJET: 621 VALCARTIER PROJECT: GARAGE	APPROUVÉ PAR: APPROVED:	
	SUJET: DEUXIÈME PLANCHER SUBJECT: SECOND FLOOR	ÉCHELLE: SCALE:	1:150
	DATE: 2007/08/06	NO. OTP: WBS NO.:	
		NO. DP: PF NO.:	2 / de 2
		NO. DESSIN: DWG NO.:	L-V5-2520-P2

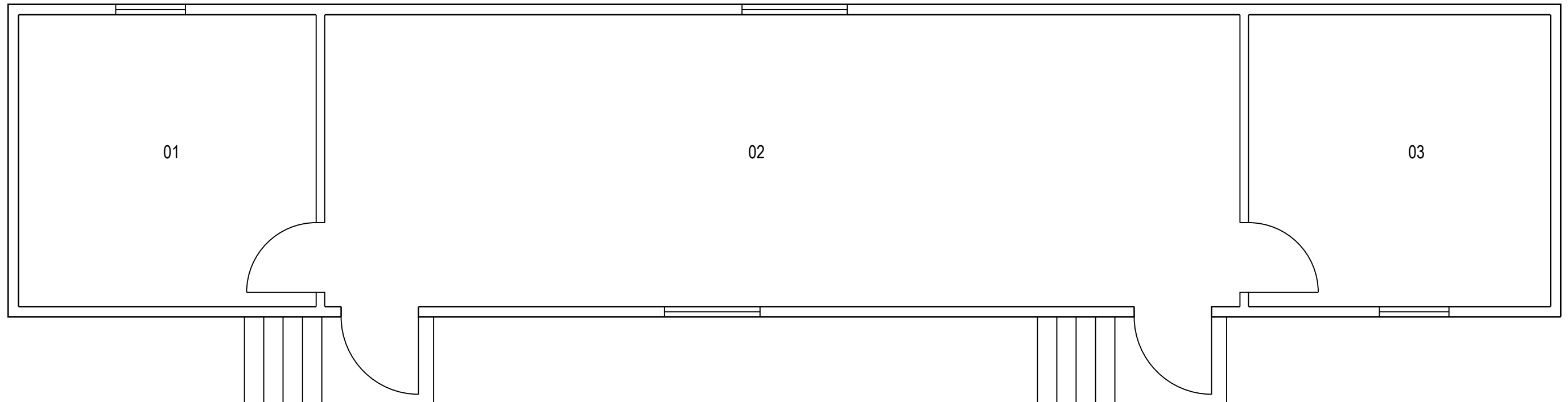

	PROJET: T621C VALCARTIER PROJECT: ROULOTTE TRAILER	APPROUVÉ PAR: APPROVED:	
	SUJET: PREMIER PLANCHER SUBJECT: FIRST FLOOR	ÉCHELLE: SCALE: 1:50	
	DATE: 2016/11/01	NO. OTP: WBS NO.:	
		NO. DP: PF NO.:	1 de 1
		NO. DESSIN: DWG NO.:	V5-T621C-P1

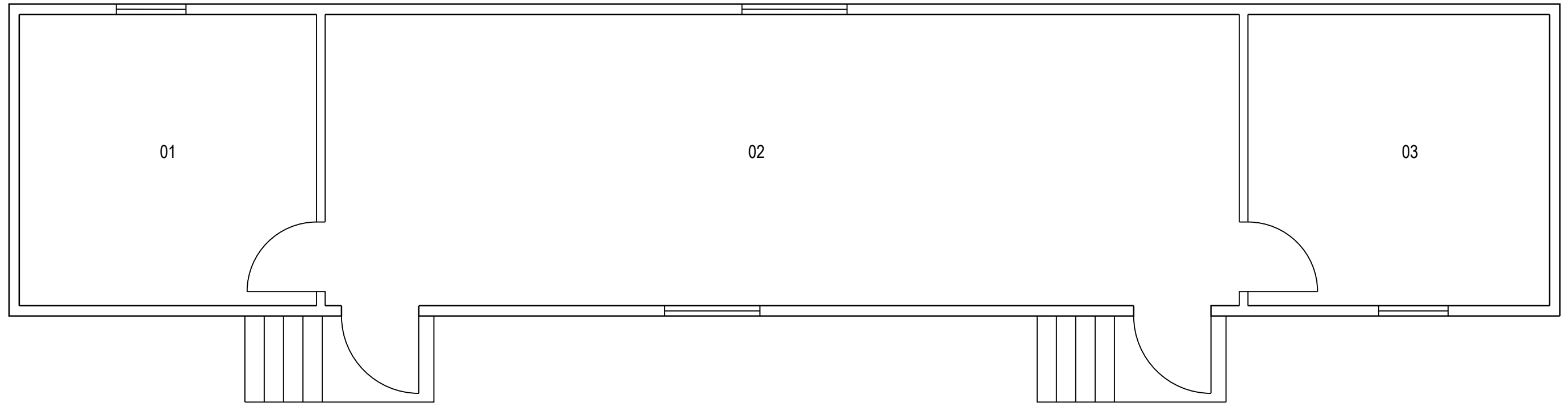

	PROJET: T621D VALCARTIER PROJECT: ROULOTTE TRAILER	APPROUVÉ PAR:	
	SUJET: PREMIER PLANCHER SUBJECT: FIRST FLOOR	APPROVED:	
	DATE: 2016/11/01	ÉCHELLE: SCALE:	1:50
		NO. OTP: WBS NO.:	
		NO. DP: PF NO.:	1 de 1
		NO. DESSIN: DWG NO.:	V5-T621D-P1

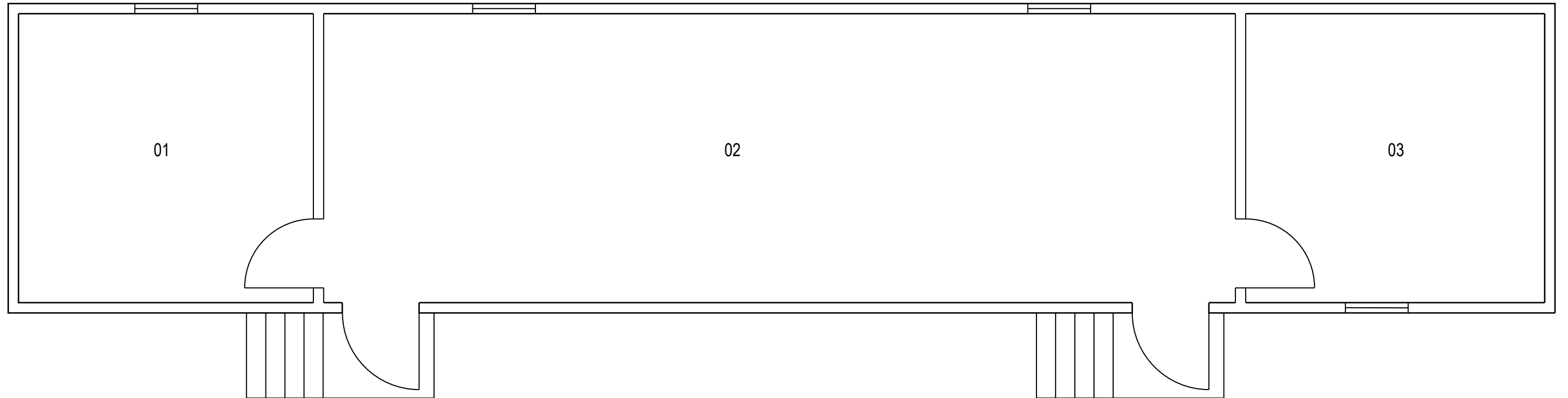

	PROJET: T621E VALCARTIER PROJECT: ROULOTTE TRAILER	APPROUVÉ PAR: []	
	SUJET: PREMIER PLANCHER SUBJECT: FIRST FLOOR	ÉCHELLE: 1:50 SCALE:	
	DATE: 2016/11/01	NO. OTP: []	
		NO. DP: []	
		NO. DESSIN: V5-T621E-P1 DWG NO.:	1 de 1

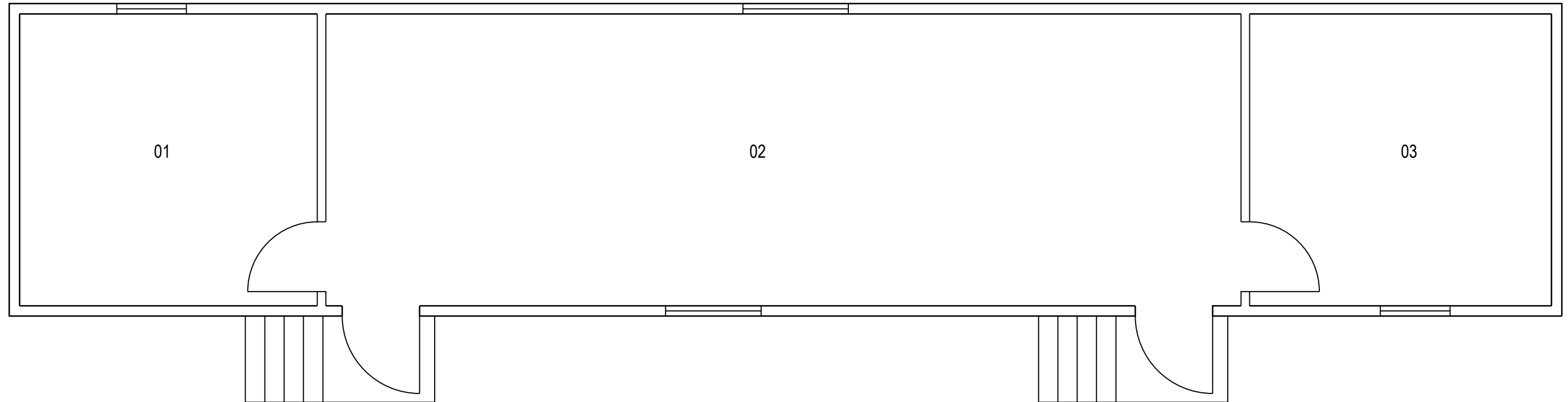

	PROJET: T621F VALCARTIER	APPROUVÉ	
	PROJECT: ROULOTTE TRAILER	PAR:	
		APPROVED:	
	SUJET:	ÉCHELLE:	1:50
	SUBJECT: PREMIER PLANCHER	SCALE:	
	FIRST FLOOR	NO. OTP:	
		WBS NO.:	
		NO. DP:	
		PF NO.:	1
		NO. DESSIN:	V5-T621F-P1
	DATE: 2016/11/01	DWG NO.:	

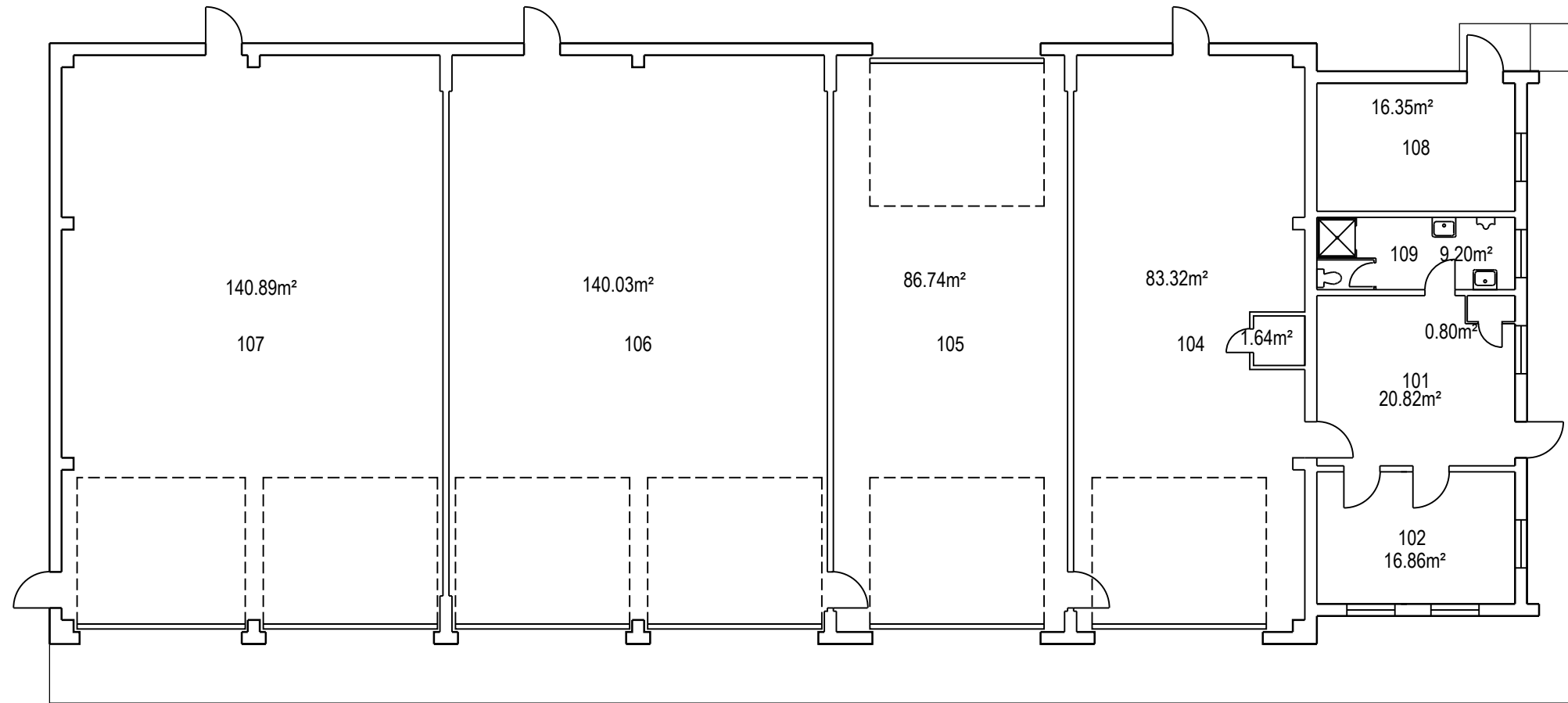

	PROJET: 622 VALCARTIER PROJECT: GARAGE	APPROUVÉ PAR: APPROVED:	
	SUJET: PREMIERPLANCHER SUBJECT: FIRST FLOOR	ÉCHELLE: SCALE: 1:150	
	DATE: 2013/06/03	NO. OTP: WBS NO.: NO. DP: PF NO.:	1 de 1
		NO. DESSIN: DWG NO.: L-V5-2519-P1	

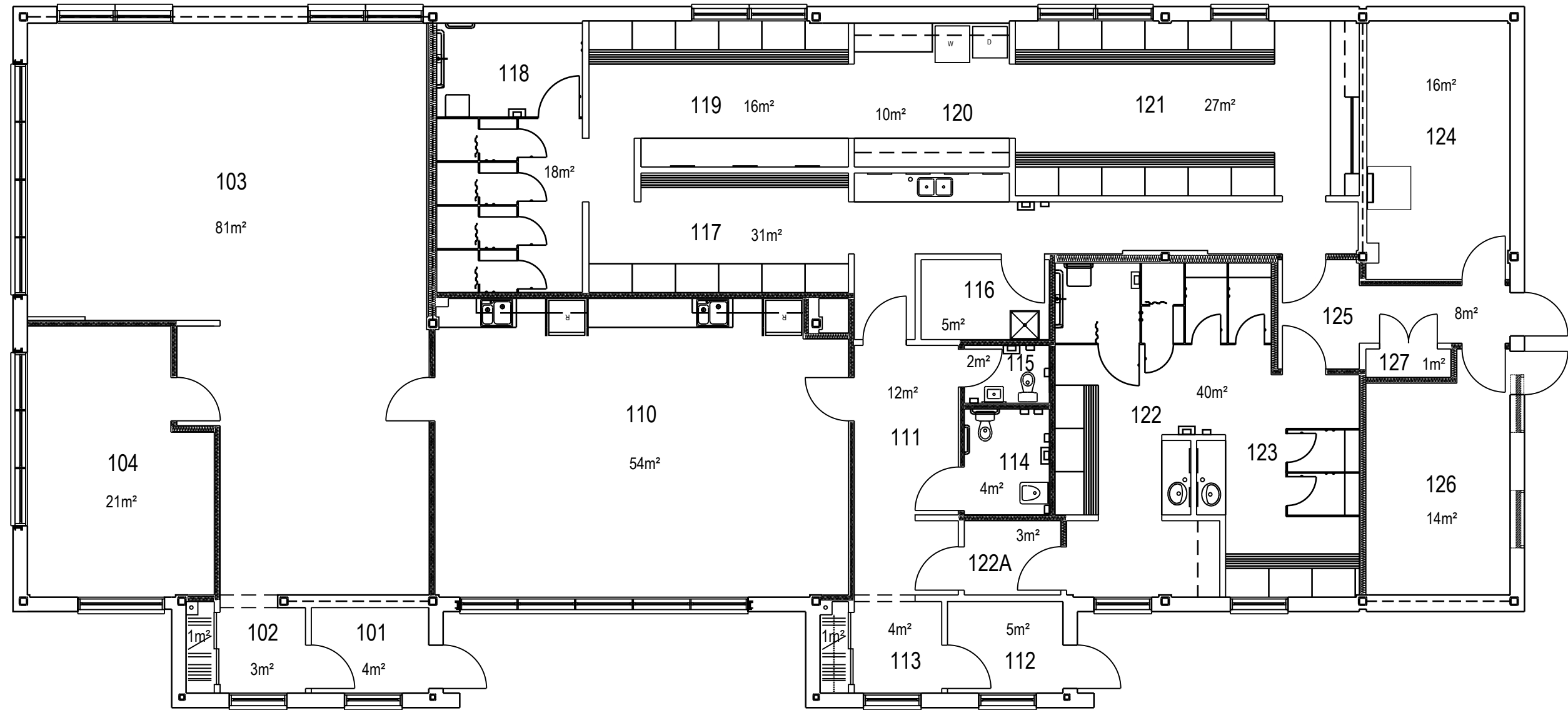

	PROJET: VC628 - VALCARTIER	APPROUVÉ	X.X.
	PROJECT:	PAR:	X.X.
	SUJET: PREMIERPLANCHER	APPROVED:	X.X.
	SUBJECT: FIRST FLOOR	ÉCHELLE:	1 : 100
		SCALE:	
		NO. OTP:	
		WBS NO.:	
		NO. DP:	
		PF NO.:	1
		NO. DESSIN:	
		DWG NO.:	L -V5-0116 - P1
	DATE: 2008/03/31		

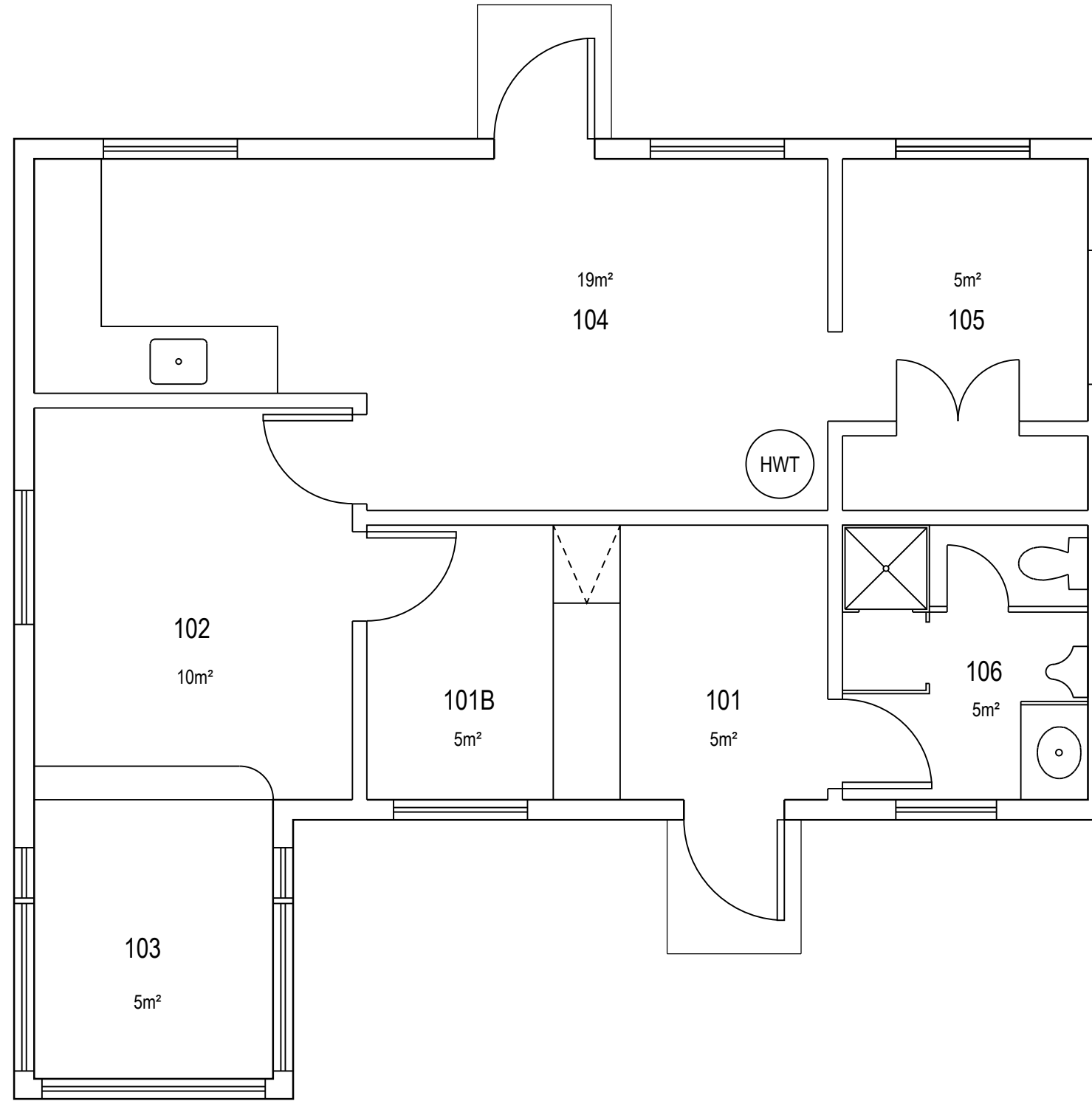

	PROJET: VC633 - VALCARTIER	APPROUVÉ	X.X.	
	PROJECT:	PAR:	X.X.	
	SUJET: PREMIERPLANCHER	APPROVED:	X.X.	
	SUBJECT: FIRST FLOOR	ÉCHELLE:	1 : 50	
		SCALE:		
		NO. OTP:		
		WBS NO.:		
		NO. DP:		
		PF NO.:		1 de 1
	DATE: 1980/04/15	NO. DESSIN:		
		DWG NO.:	L -V5-2608 - P1	

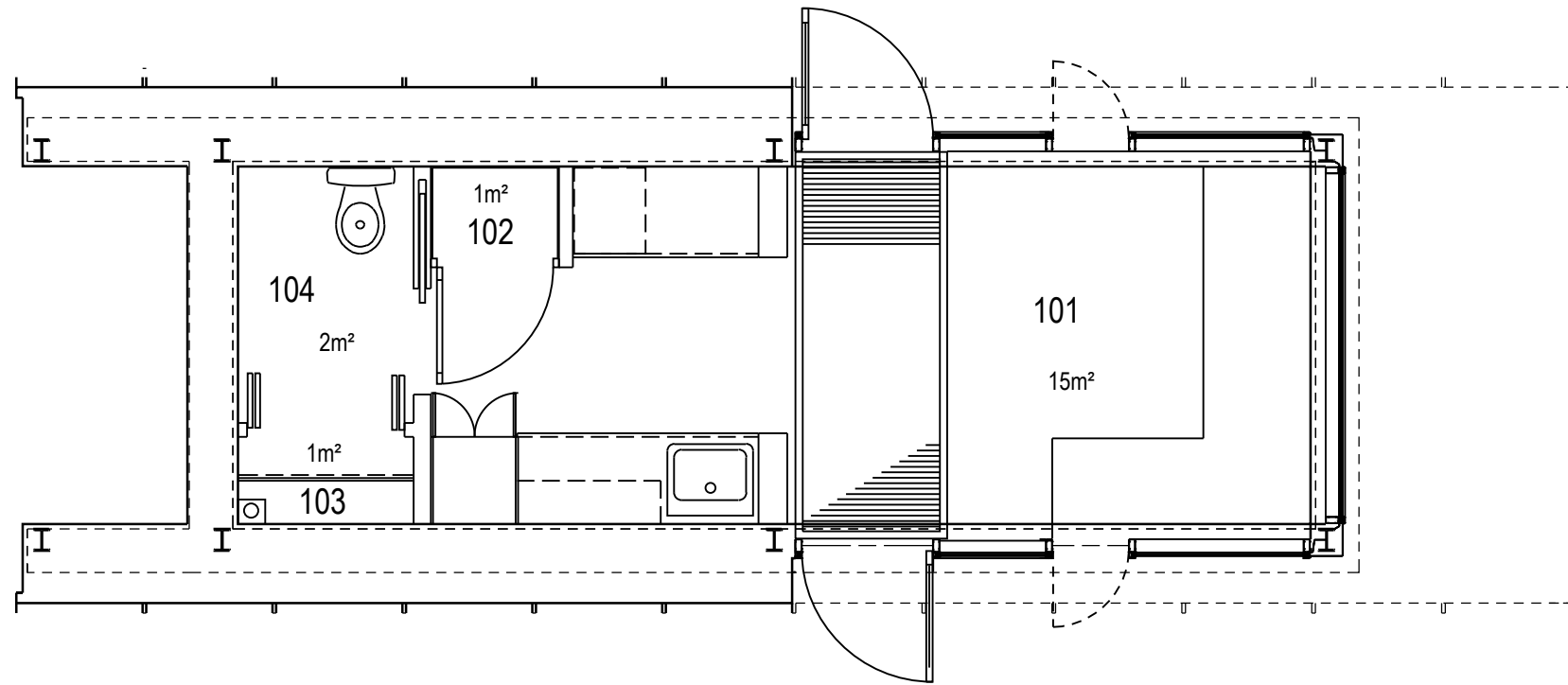

	PROJET: VC657 - VALCARTIER PROJECT:	APPROUVÉ PAR: X.X.	
	SUJET: PREMIERPLANCHER SUBJECT: FIRST FLOOR	APPROVED: X.X.	
		ÉCHELLE: 1 : 50 SCALE:	
		NO. OTP: WBS NO.:	
		NO. DP: PF NO.:	1 de 1
	DATE: 2009/06/22	NO. DESSIN: DWG NO.:	L -V5-2624 - P1

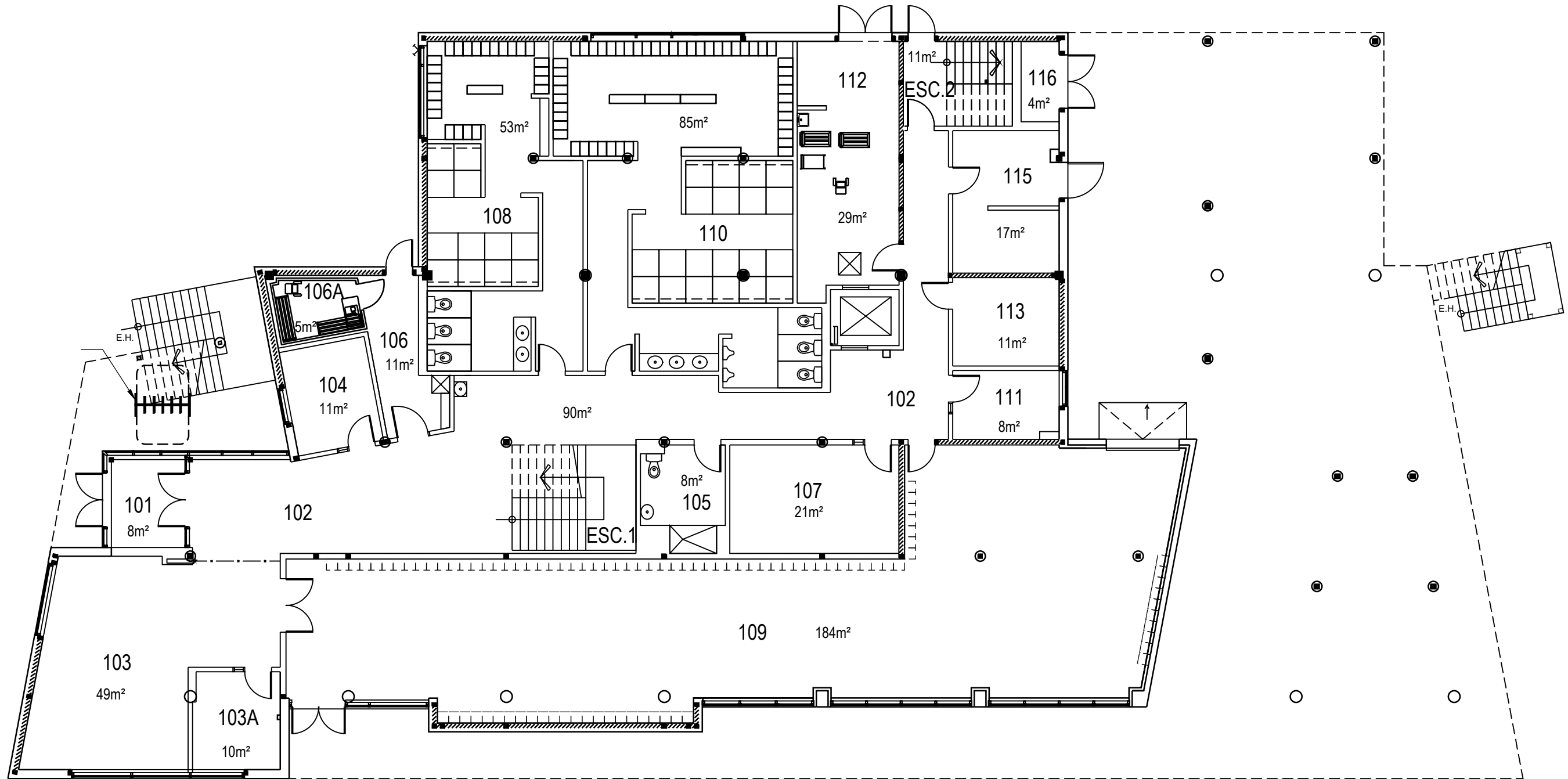

	PROJET: VC658 FNP - VALCARTIER	APPROUVÉ	X.X.
	PROJECT:	PAR:	X.X.
	SUJET: PREMIERPLANCHER	ÉCHELLE:	1 : 150
	SUBJECT: FIRST FLOOR	SCALE:	
	DATE: 2016/09/28	NO. OTP:	
		WBS NO.:	
		NO. DP:	
		PF NO.:	
		NO. DESSIN:	
		DWG NO.:	L -V5-8907 - P1

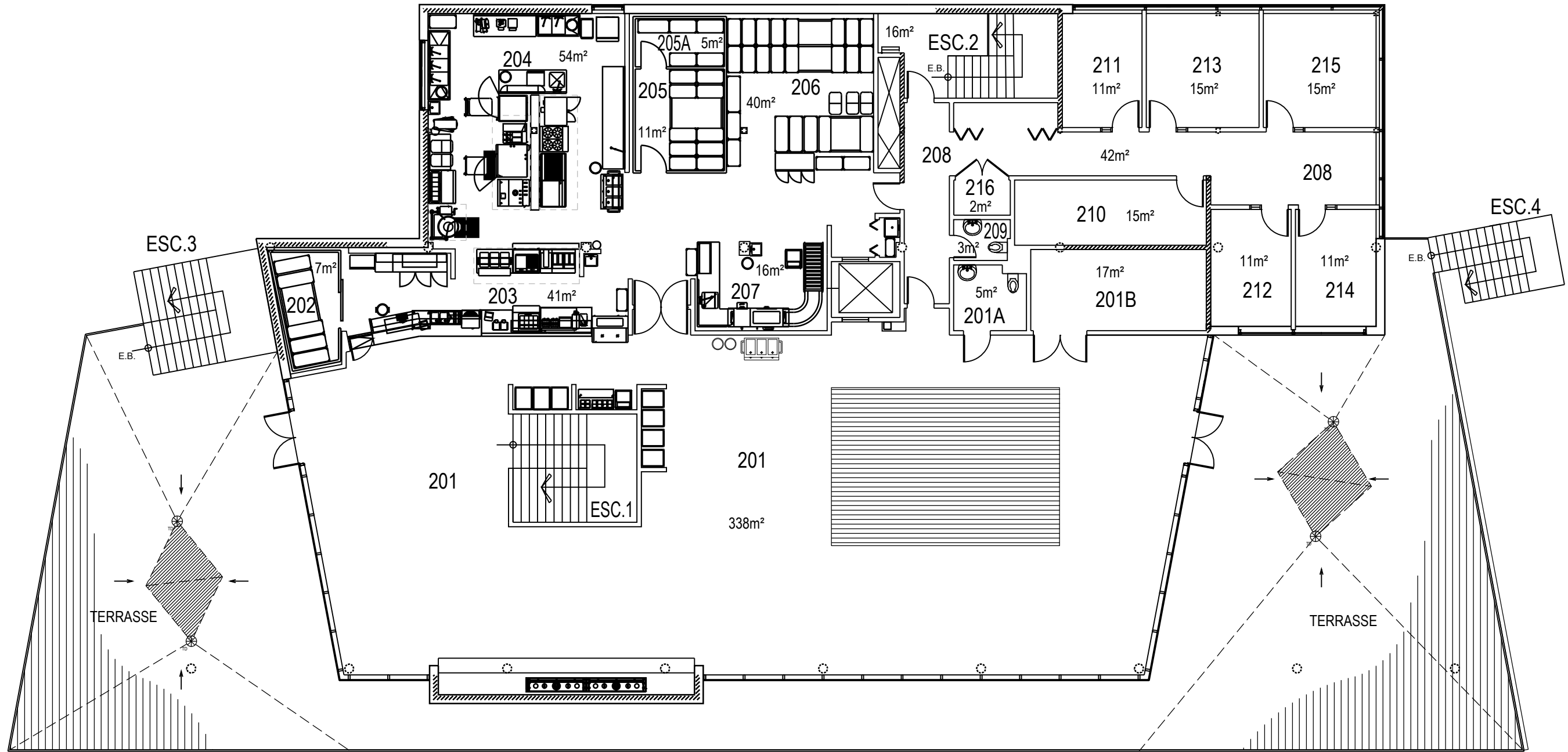

	PROJET: VC658 FNP - VALCARTIER	APPROUVÉ PAR: X.X.	
	PROJECT:	APPROVED: X.X.	
	SUJET: DEUXIÈME PLANCHER	ÉCHELLE: 1 : 150	
	SUBJECT: SECOND FLOOR	NO. OTP: WBS NO.:	
	DATE: 2016/09/28	NO. DP: PF NO.:	2 de 2
		NO. DESSIN: DWG NO.:	L -V5-8907 - P2

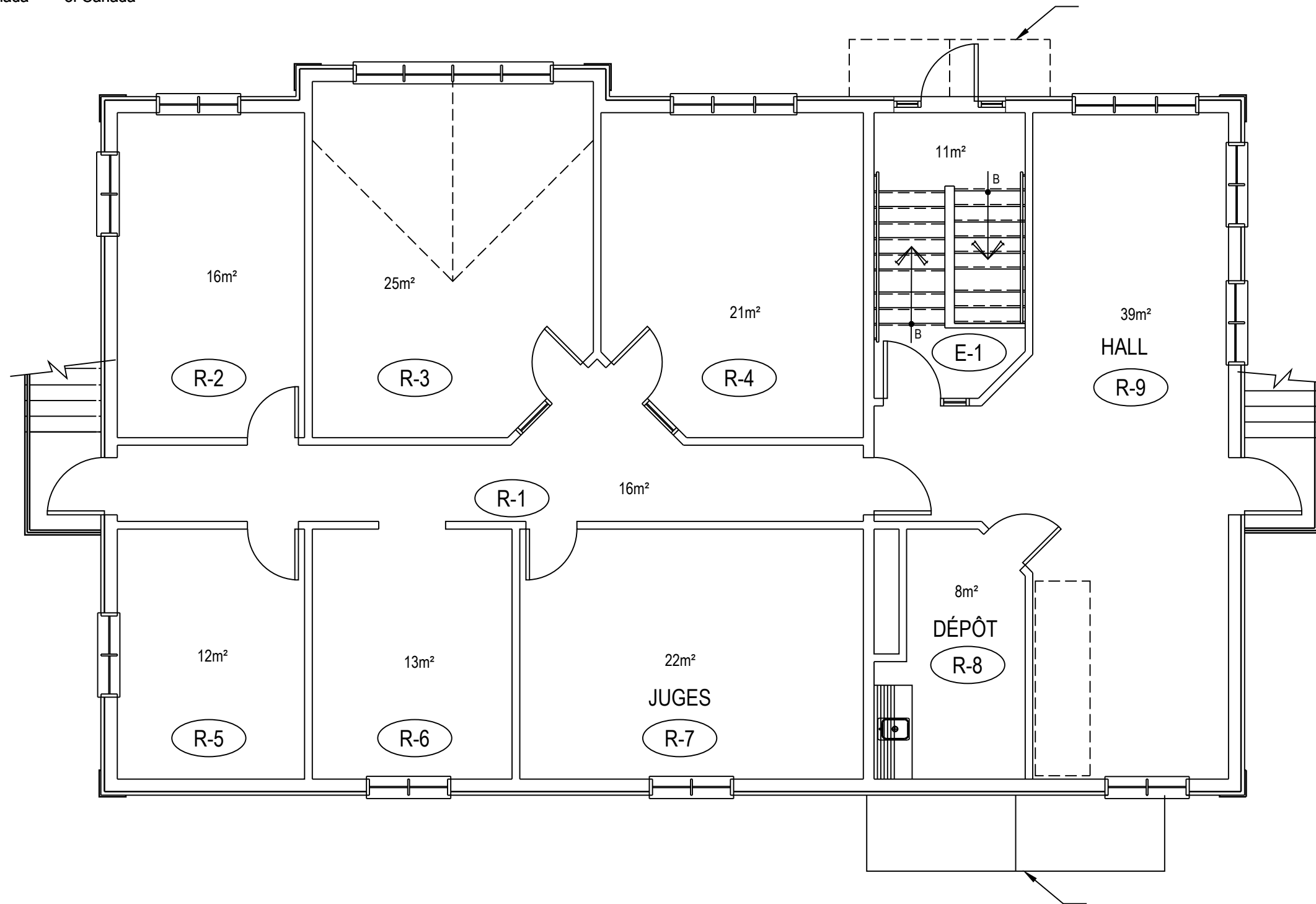

	PROJET: VC693 - VALCARTIER	APPROUVÉ	X.X.
	PROJECT:	PAR:	X.X.
	SUJET: PREMIER PLANCHER	ÉCHELLE:	1 : 75
	SUBJECT: FIRST FLOOR	SCALE:	
	DATE: 1996/08/02	NO. OTP:	
		WBS NO.:	
		NO. DP:	
		PF NO.:	2
		NO. DESSIN:	L -V5-8918 - P1
		DWG NO.:	de 2

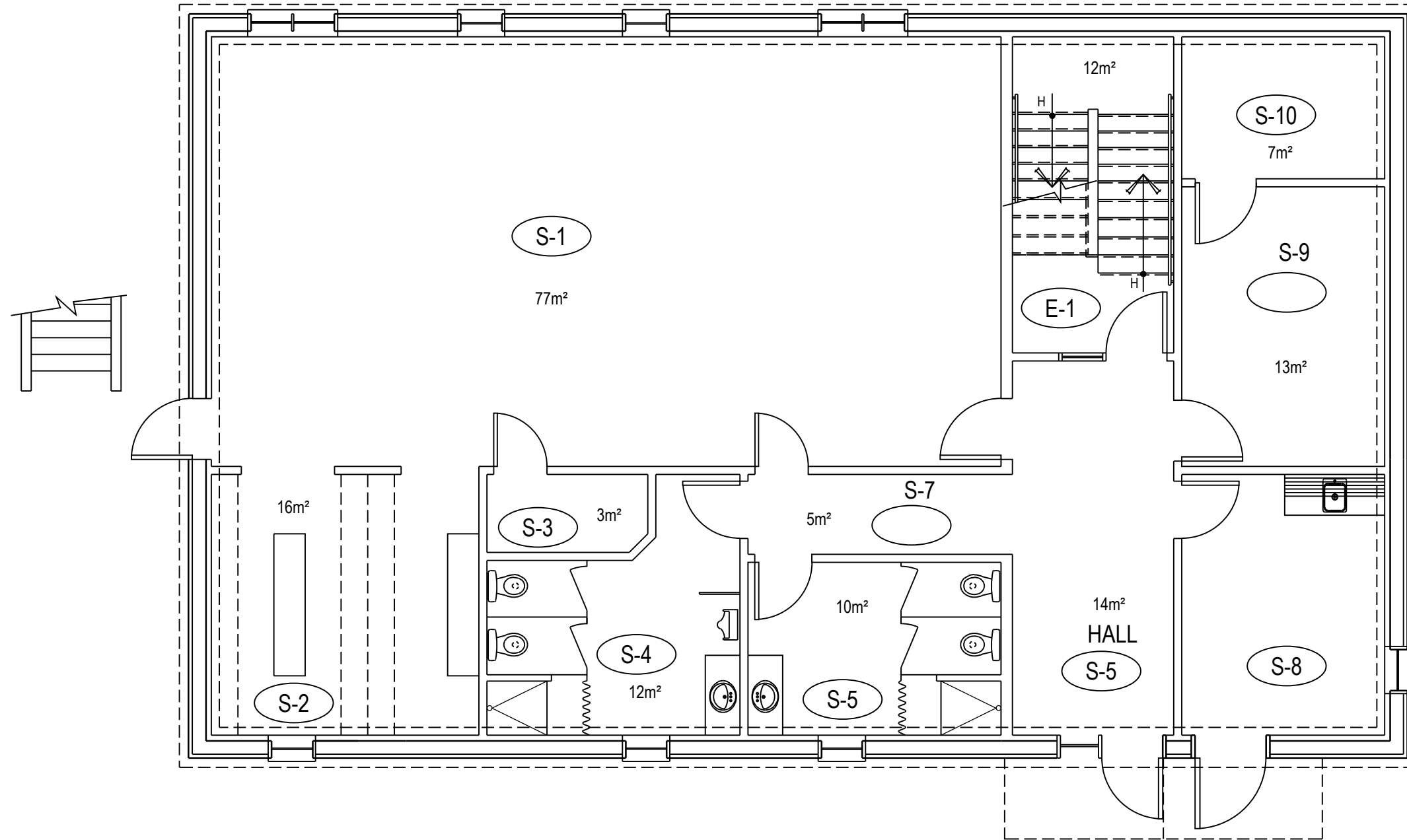

	PROJET: VC693 - VALCARTIER	APPROUVÉ	X.X.
	PROJECT:	PAR:	X.X.
	SUJET: SOUS-SOL	APPROVED:	X.X.
	SUBJECT: BASEMENT	ÉCHELLE:	1 : 75
		SCALE:	
		NO. OTP:	
		WBS NO.:	
		NO. DP:	
		PF NO.:	1 / de 2
DATE: 1996/08/02		NO. DESSIN:	L -V5-8918 - SS1
		DWG NO.:	

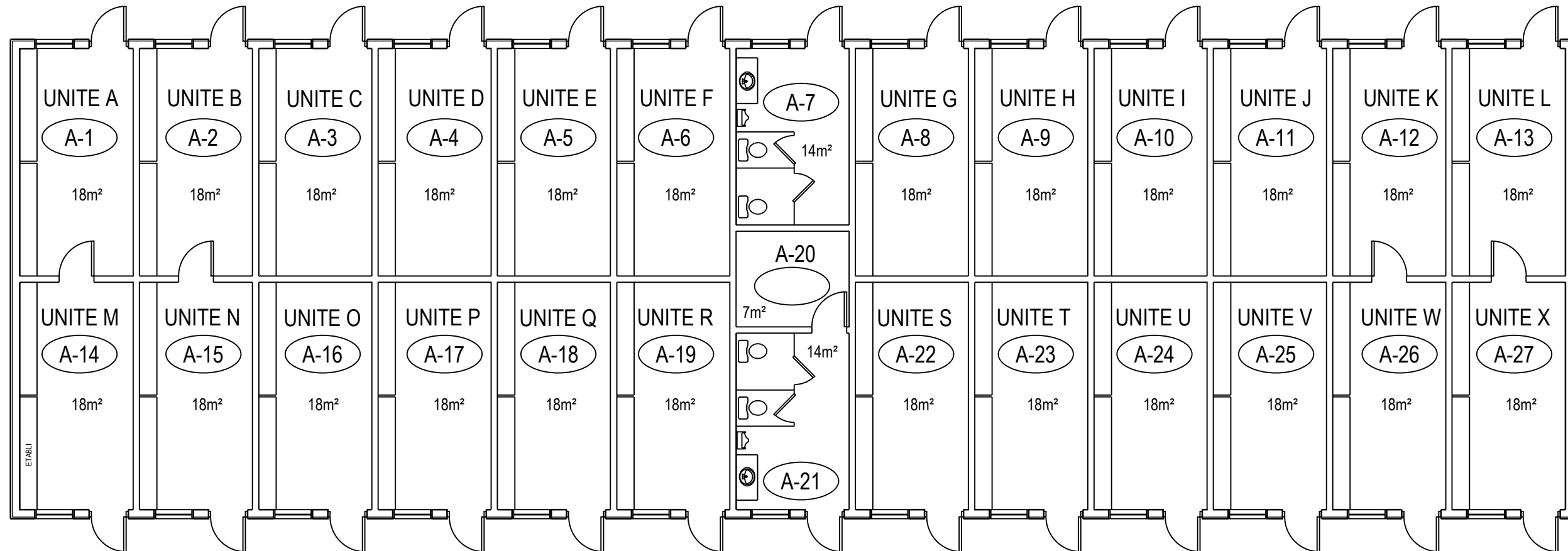

	PROJET: VC694 - VALCARTIER PROJECT:	APPROUVÉ PAR: X.X.	
	SUJET: PREMIERPLANCHER SUBJECT: FIRST FLOOR	APPROVED: X.X.	
	DATE: 1996/08/02	ÉCHELLE: 1 : 125 SCALE:	
		NO. OTP: WBS NO.:	
		NO. DP: PF NO.:	1 / de 1
		NO. DESSIN: DWG NO.:	L -V5-8919 - P1

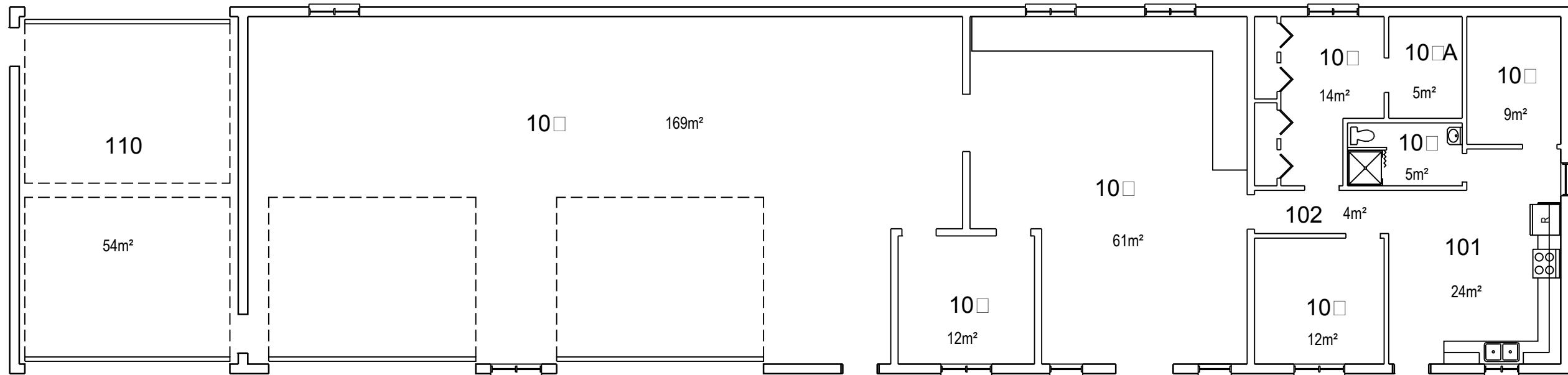

	PROJET: VC695 - VALCARTIER	APPROUVÉ	X.X.	
	PROJECT: CENTRE MYRIAM BÉDARD - GARAGE	PAR:	X.X.	
	SUJET: PREMIERPLANCHER	APPROVED:	X.X.	
	SUBJECT: FIRST FLOOR	ÉCHELLE:	1 : 125	
	DATE: 2010/04/22	SCALE:		
		NO. OTP:		
		WBS NO.:		
		NO. DP:		
		PF NO.:		1 de 1
		NO. DESSIN:		
		DWG NO.:	L -V5-2530 - P1	

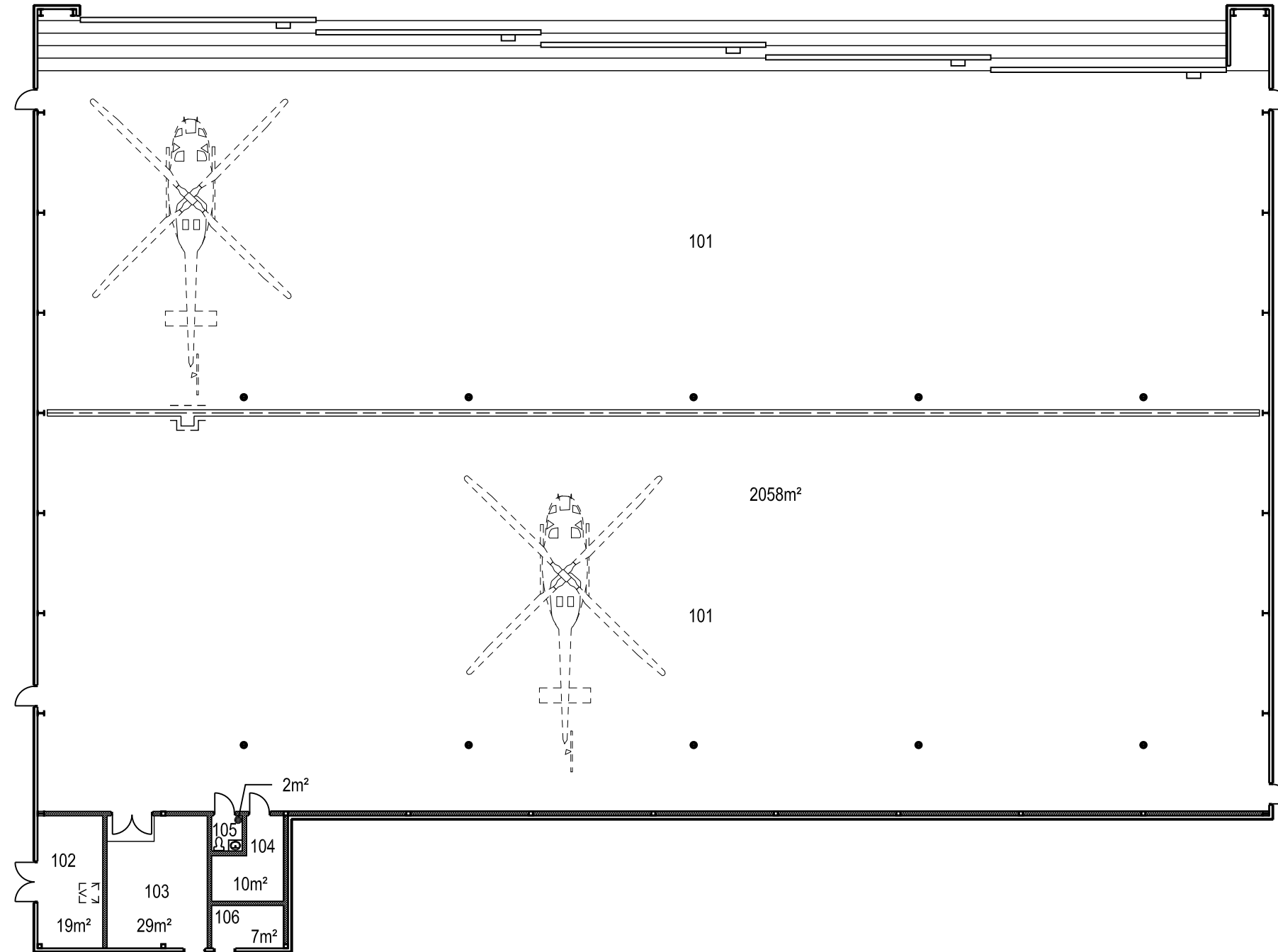

	PROJET: VC699 - VALCARTIER	APPROUVÉ	X.X.
	PROJECT: HANGAR	PAR:	X.X.
	SUJET: PREMIER PLANCHER	APPROVED:	X.X.
	SUBJECT: FIRST FLOOR	ÉCHELLE:	1 : 250
	DATE: 1998/08/22	SCALE:	
		NO. OTP:	
		WBS NO.:	
		NO. DP:	
		PF NO.:	
		NO. DESSIN:	L -V5-2538 - P1
		DWG NO.:	

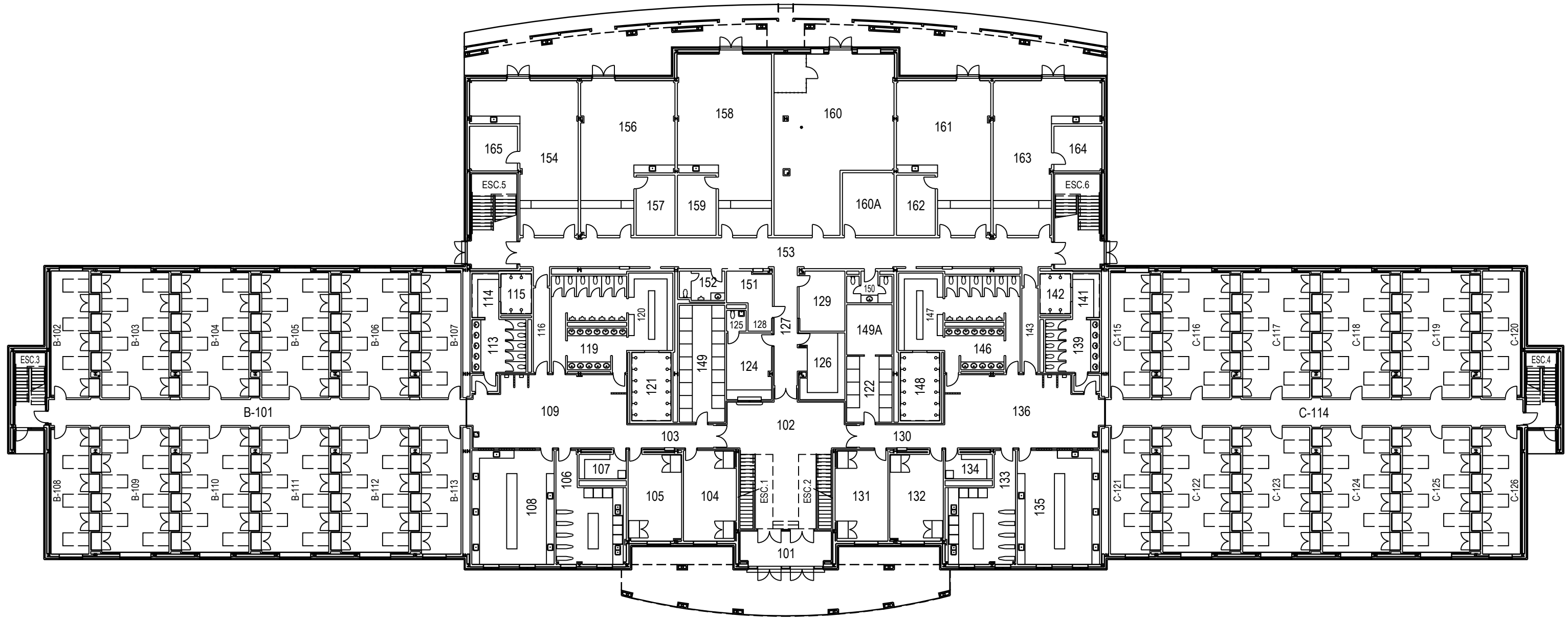

	PROJET: CSEM001 VALCARTIER PROJECT:	APPROUVÉ PAR:	
	SUJET: PREMIERPLANCHER SUBJECT: FIRST FLOOR	APPROVED:	
	DATE: 2007/02/28	ÉCHELLE: 1:300 SCALE:	
		NO. OTP:	
		WBS NO.:	
		NO. DP:	
		PF NO.:	
		NO. DESSIN: L-V5-6816-P1 DWG NO.:	

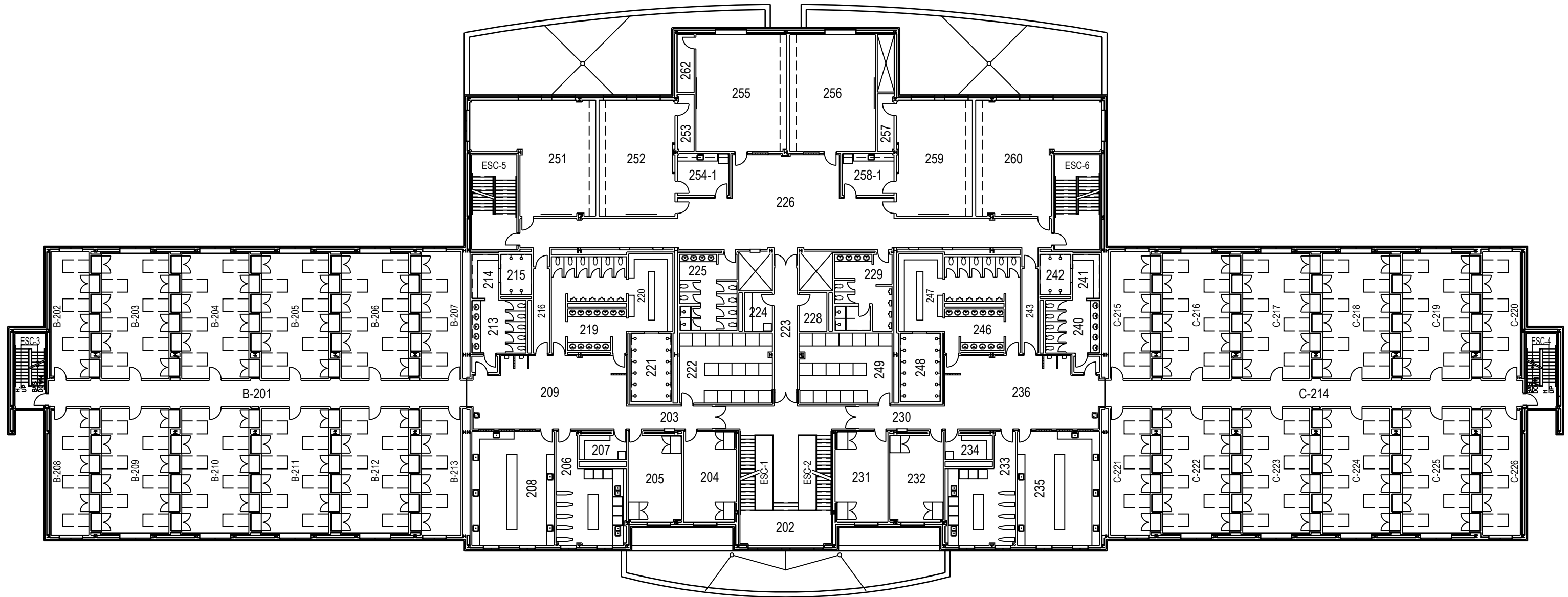

	PROJET: PROJECT:	CSEM001 VALCARTIER	
	SUJET: SUBJECT:	DEUXIÈME PLANCHER SECOND FLOOR	
DATE:	2007/02/28	APPROUVÉ PAR: APPROVED:	
		ÉCHELLE: SCALE:	1:300
		NO. OTP: WBS NO.:	
		NO. DP: PF NO.:	
		NO. DESSIN: DWG NO.:	L-V5-6816-P2

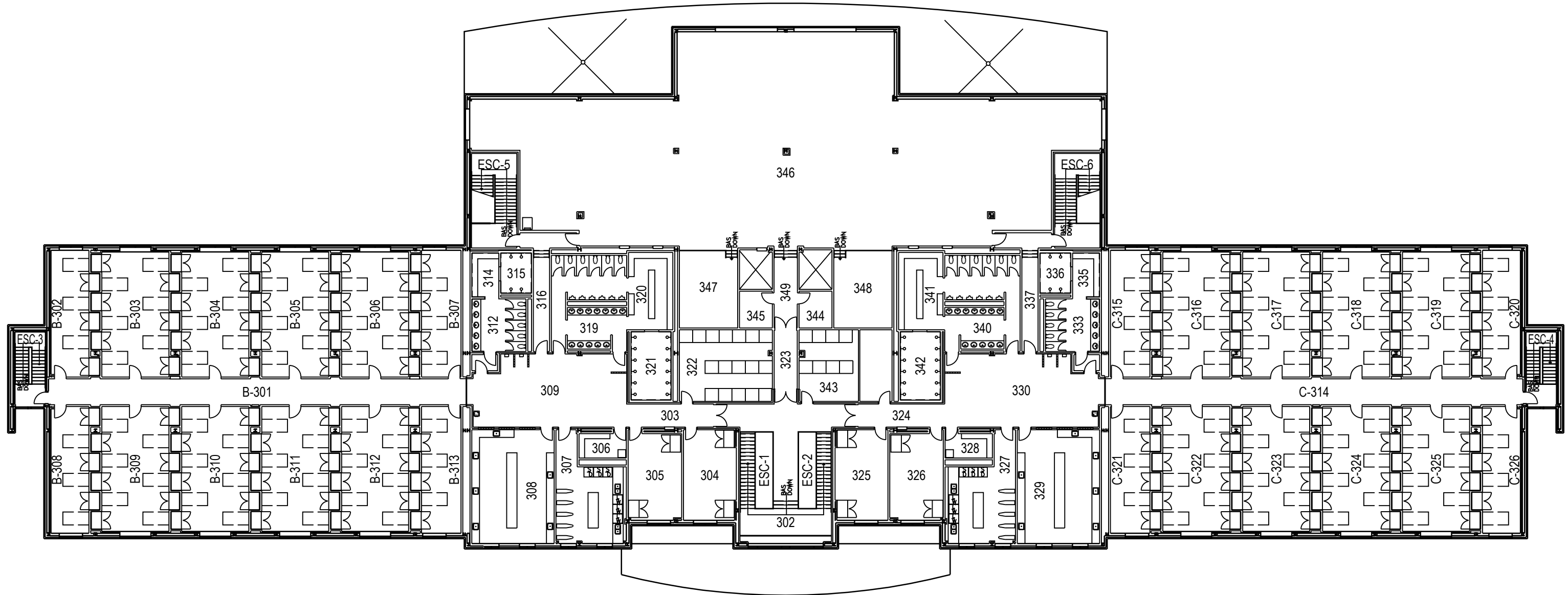

	PROJET: CSEM001 VALCARTIER PROJECT:	APPROUVÉ PAR:	
	SUJET: TROISIÈME PLANCHER SUBJECT: THIRD FLOOR	APPROVED:	
DATE: 2007/02/28		ÉCHELLE: 1:300 SCALE:	
		NO. OTP:	
		WBS NO.:	
		NO. DP:	
		PF NO.:	
		NO. DESSIN:	L-V5-6816-P3
		DWG NO.:	

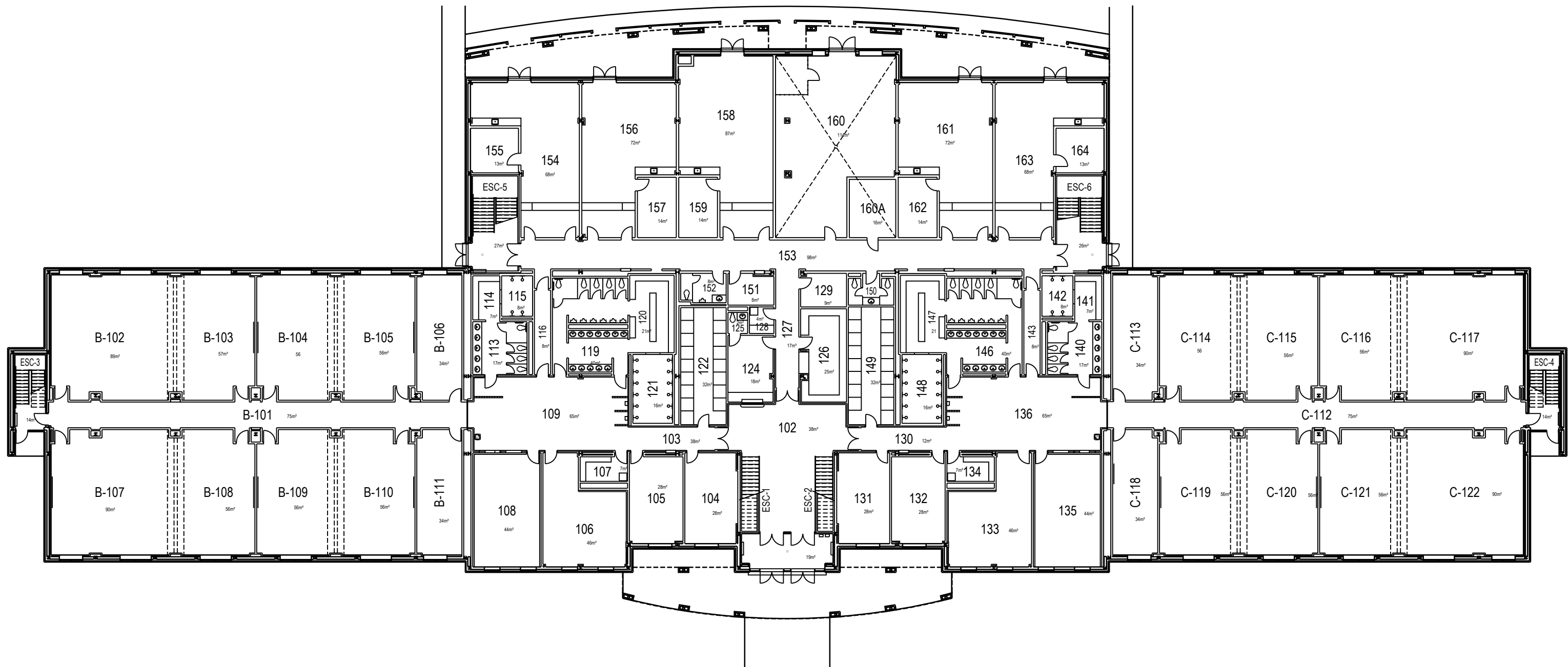

PROJ: CSEM002 VALCARTIER PROJECT:	APPROUVÉ	
	PAR:	
SUJET: PREMIER PLANCHER SUBJECT: FIRST FLOOR	APPROVED:	
	ÉCHELLE:	1:300
DATE: 2007/08/14	SCALE:	
	NO. OTP:	
	WBS NO.:	
	NO. DP:	
	PF NO.:	
	NO. DESSIN:	L-V5-6817-P1
	DWG NO.:	

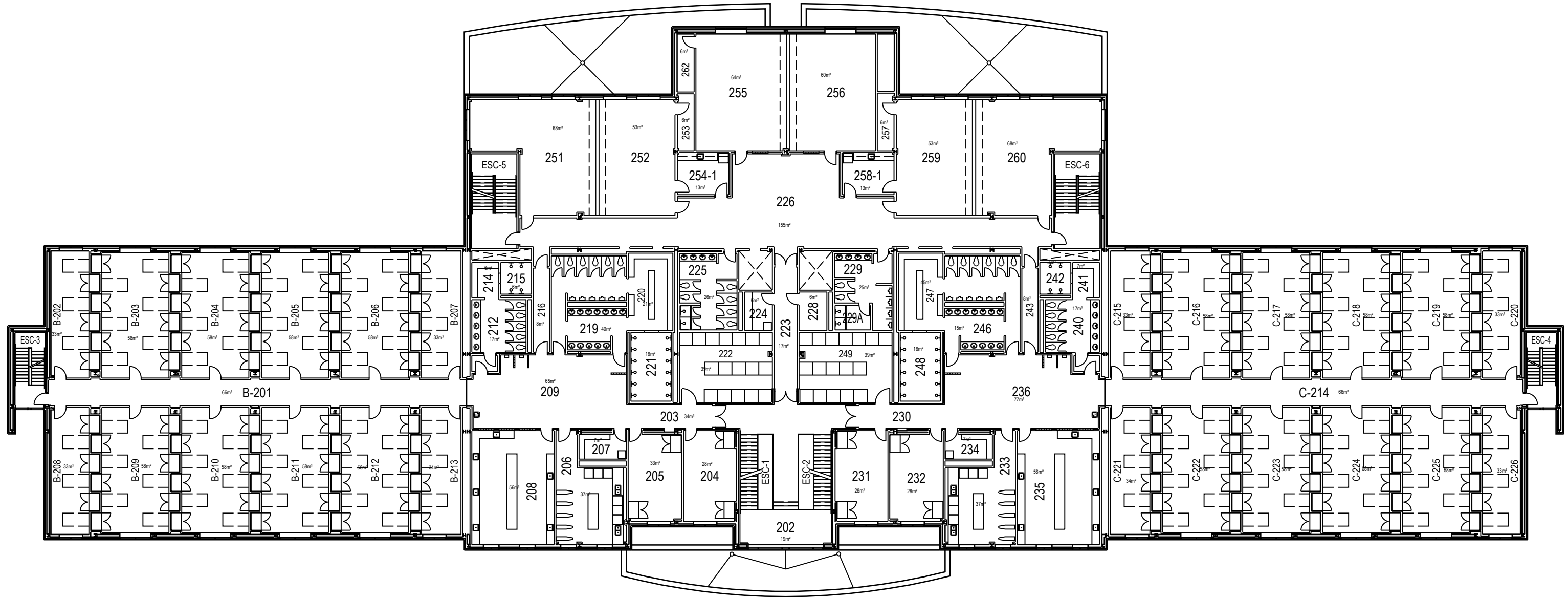

	PROJET: CSEM002 VALCARTIER PROJECT:	APPROUVÉ PAR:	
	SUJET: DEUXIÈME PLANCHER SUBJECT: SECOND FLOOR	APPROVED:	
	DATE: 2007/08/14	ÉCHELLE: 1:300 SCALE:	
		NO. OTP:	
		WBS NO.:	
		NO. DP:	
		PF NO.:	
		NO. DESSIN:	
		DWG NO.:	L-V5-6817-P2

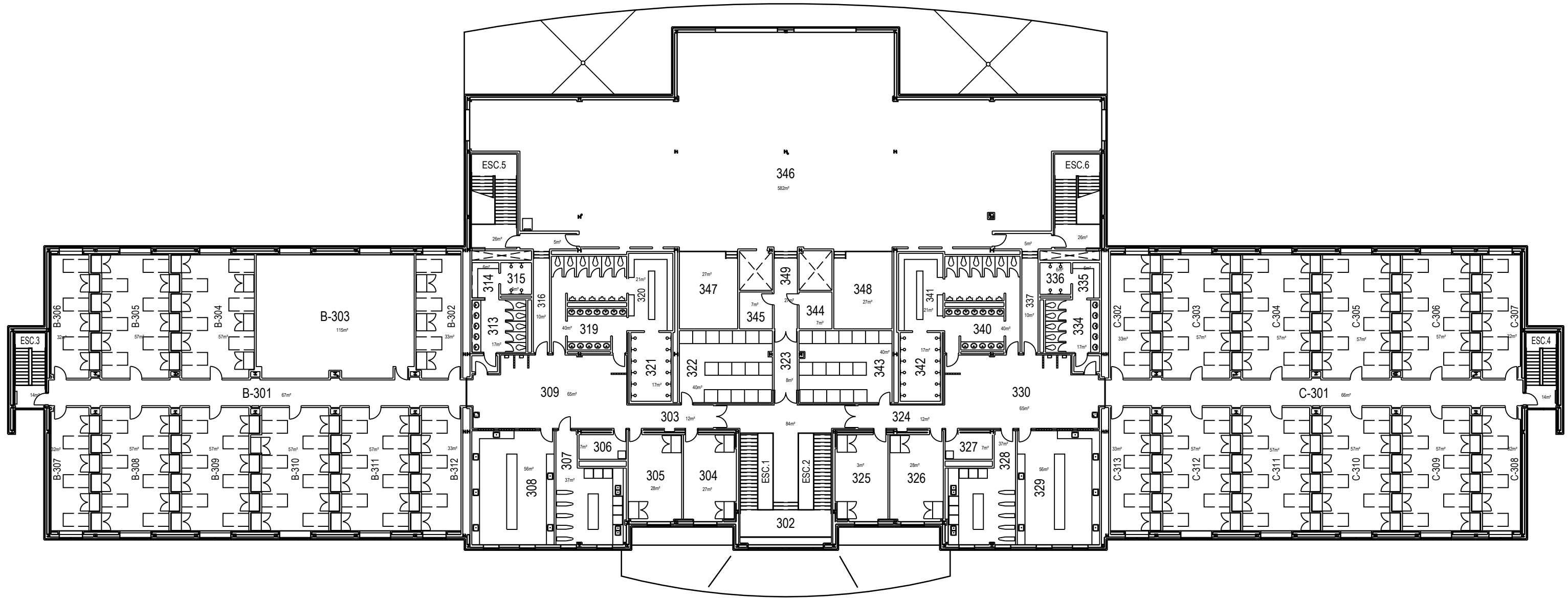

	PROJET: CSEM002 VALCARTIER PROJECT:	APPROUVÉ PAR:	
	SUJET: TROISIÈME PLANCHER SUBJECT: THIRD FLOOR	APPROVED:	
DATE: 2007/08/14		ÉCHELLE: 1:300 SCALE:	
		NO. OTP:	
		WBS NO.:	
		NO. DP:	
		PF NO.:	
		NO. DESSIN: L-V5-6817-P3 DWG NO.:	

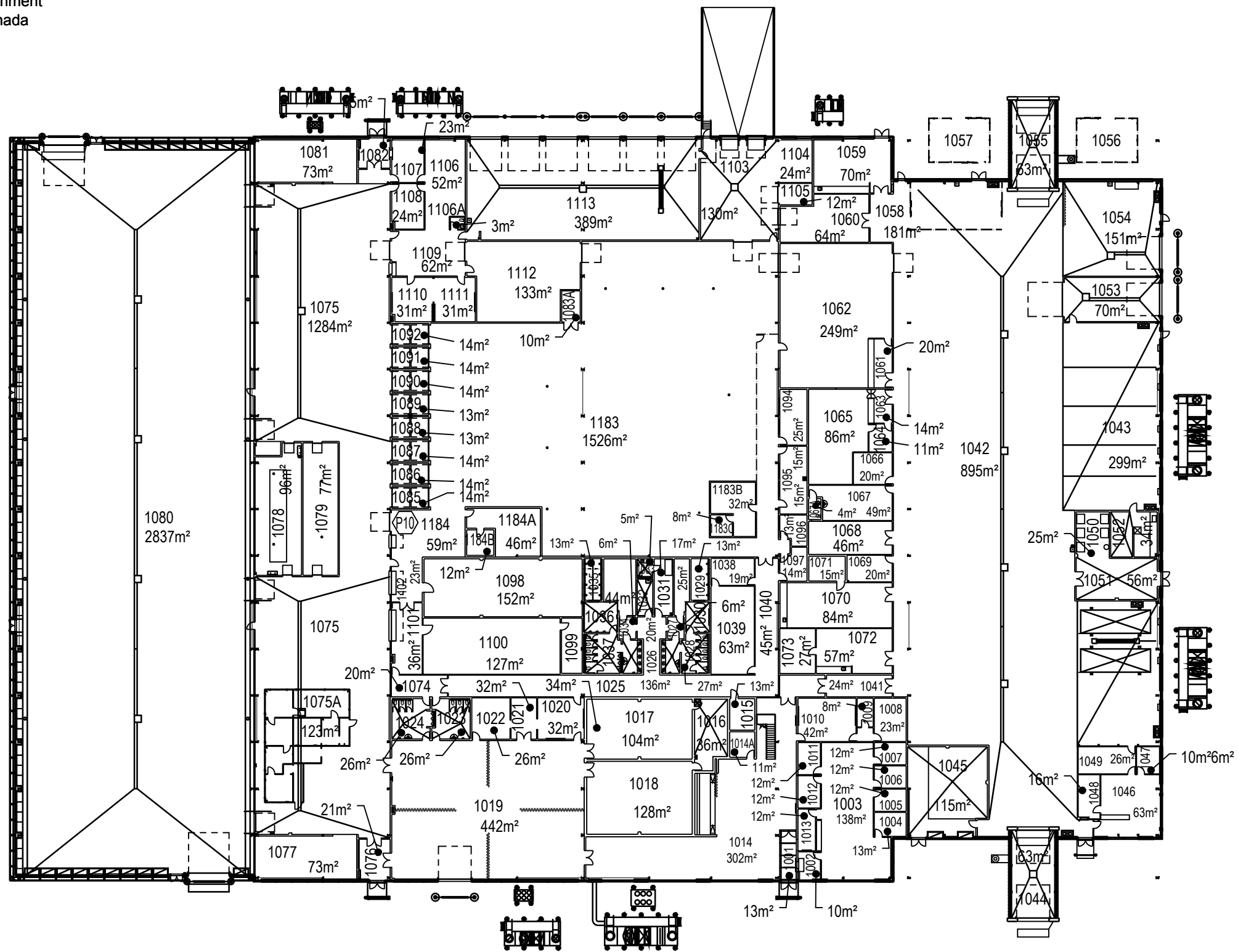

PROJET: CSEM003 - VALCARTIER PROJECT:	APPROUVÉ	X.X.
	PAR:	
SUJET: PREMIER PLANCHER SUBJECT: FIRST FLOOR	APPROVED:	X.X.
DATE: 2007/05/10	ÉCHELLE: SCALE:	1:600
	NO. OTP:	
	WBS NO.:	
	NO. DP:	
	PF NO.:	
	NO. DESSIN: DWG NO.:	L-V5-2535 - P1

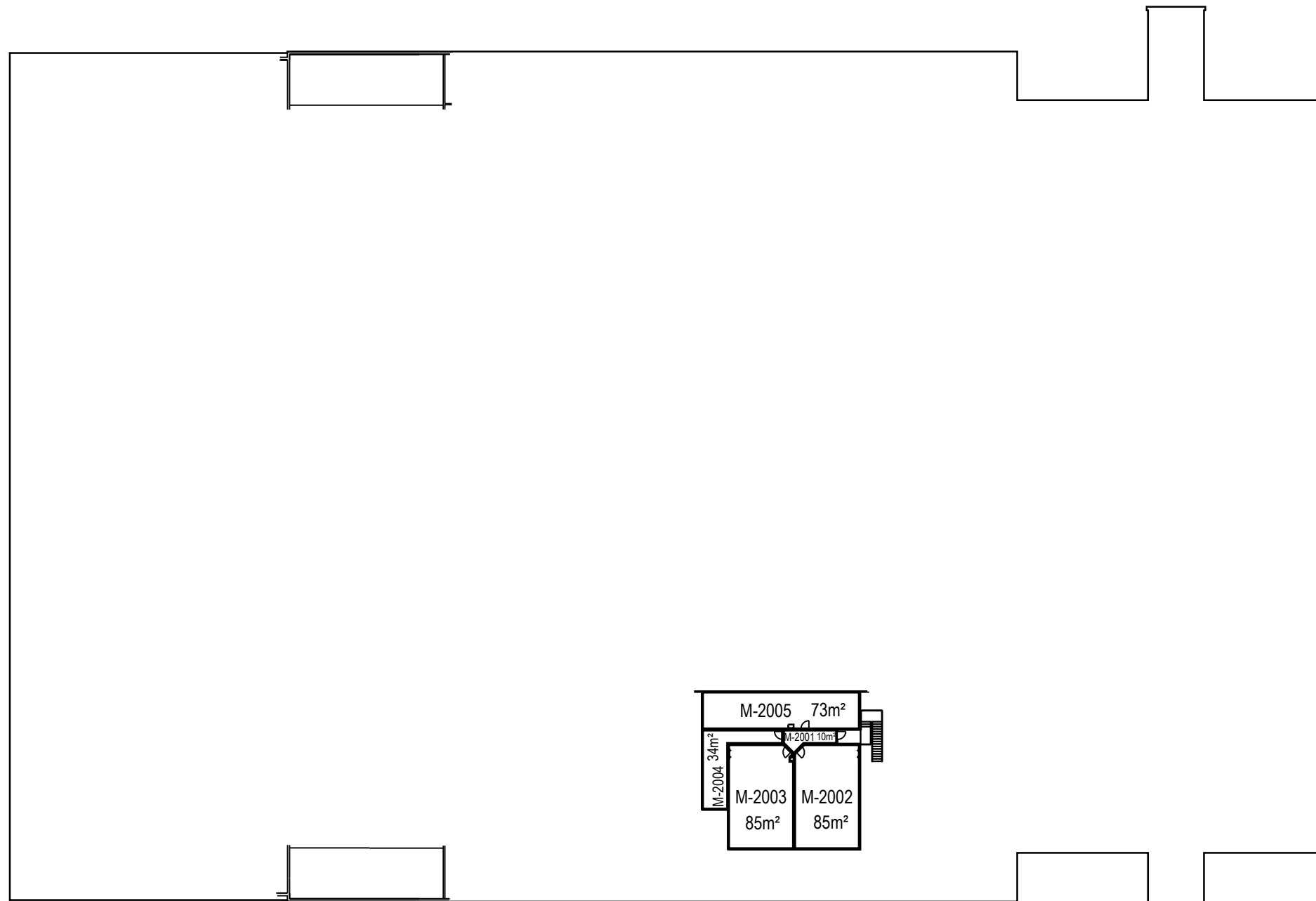

MEZZANINES (SIM. TIR)

	PROJET: CSEM003 VALCARTIER PROJECT:	APPROUVÉ PAR: X.X.	
	SUJET: MEZZANINES SUBJECT:	APPROVED: X.X.	
	DATE: 2007/05/10	ÉCHELLE: 1:600 SCALE:	
		NO. OTP: WBS NO.:	
		NO. DP: PF NO.:	2 de 2
		NO. DESSIN: L-V5-2535 - P2 DWG NO.:	

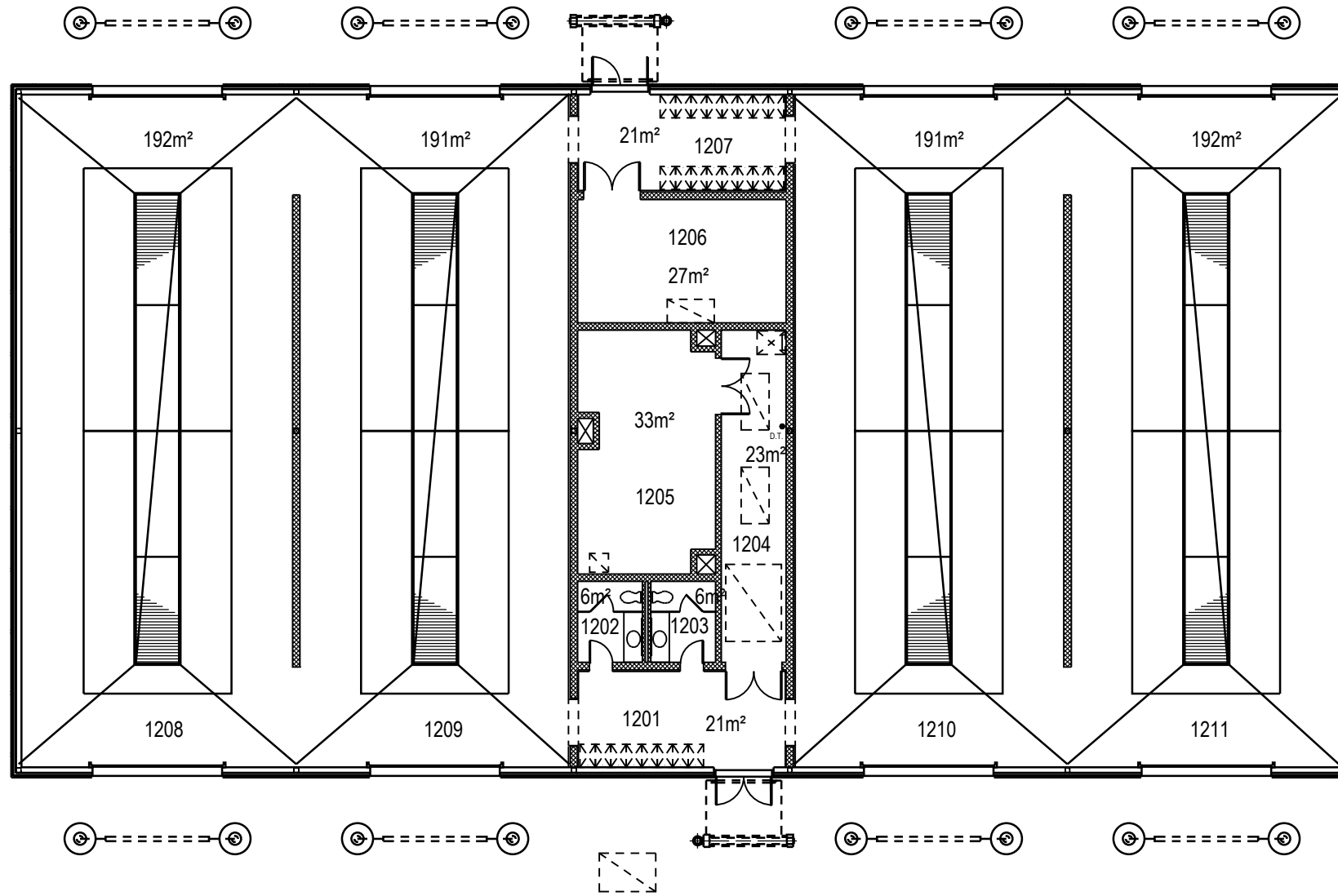

	PROJET: CSEM004 VALCARTIER	APPROUVÉ	X.X.
	PROJECT:	PAR:	X.X.
	SUJET: PREMIER PLANCHER	APPROVED:	X.X.
	SUBJECT: FIRST FLOOR	ÉCHELLE:	1:200
	DATE: 1995/12/01	SCALE:	
		NO. OTP:	
		WBS NO.:	
		NO. DP:	
		PF NO.:	1
		NO. DESSIN:	L-V5-2020 - P1
		DWG NO.:	de 1

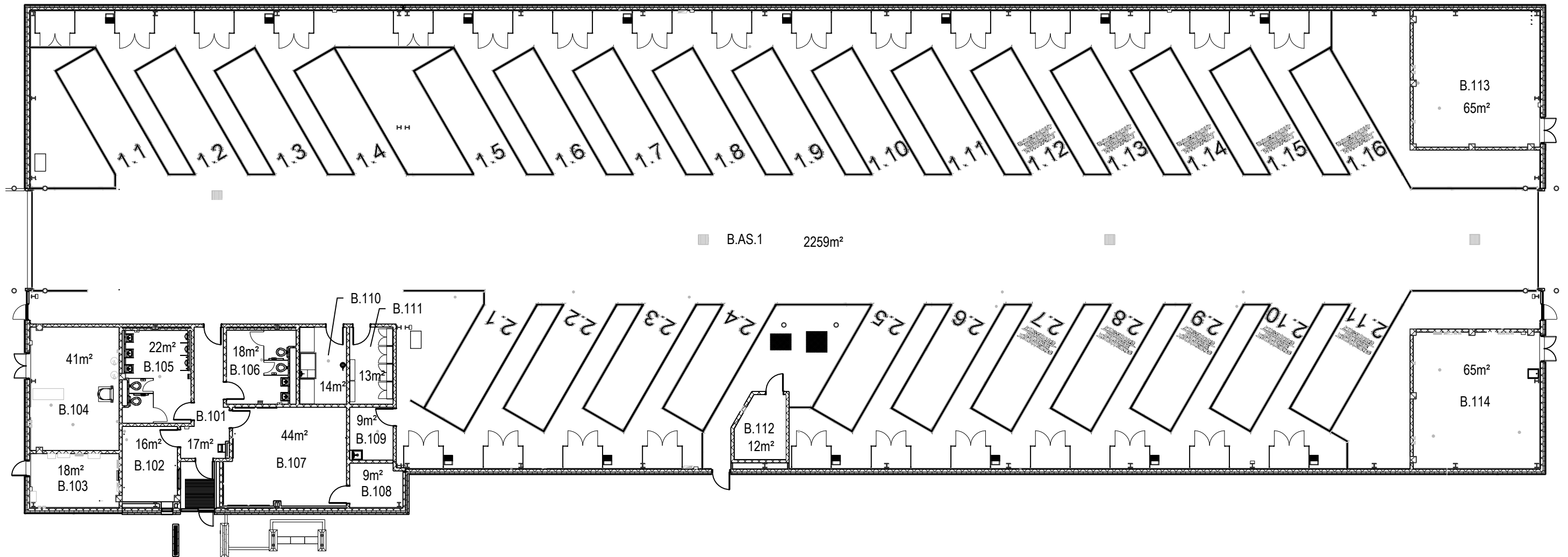

	PROJET: CSEM010 VALCARTIER PROJECT: (VBTP)	APPROUVÉ PAR: X.X.	
	SUJET: PREMIER PLANCHER SUBJECT: FIRST FLOOR	APPROVED: X.X.	
	DATE: 2014/07/07	ÉCHELLE: 1:250 SCALE:	
		NO. OTP: WBS NO.:	
		NO. DP: PF NO.:	1 de 1
		NO. DESSIN: DWG NO.:	L -V5-2546 - P1

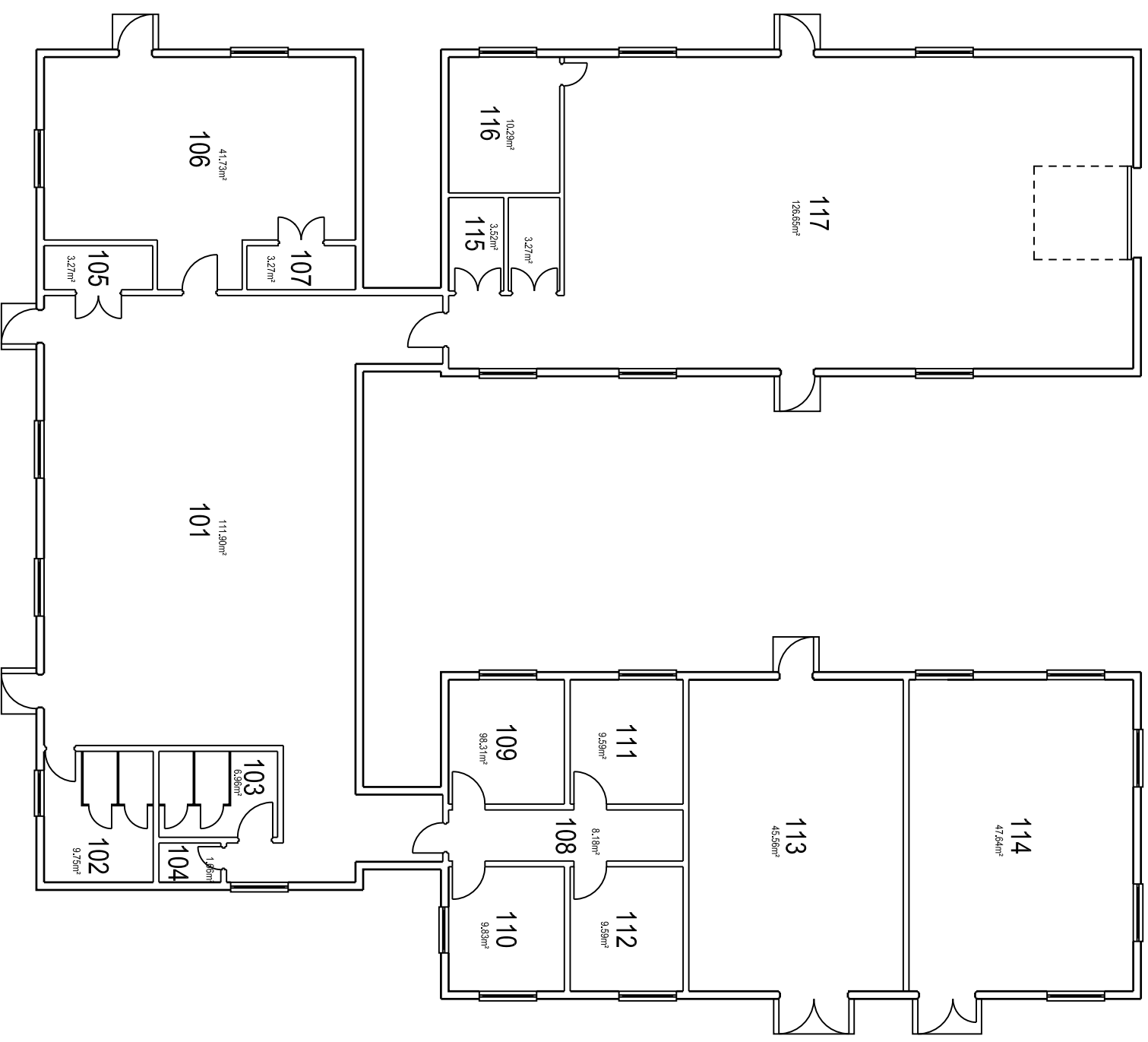

PROJET: CC009 VALCARTIER
 PROJECT: CAMP CADETS
 SUJET: FIRST FLOOR
 SUBJECT: PREMIER PLANCHER
 DATE: 1995/06/05

APPROUVÉ	
PAR:	
APPROVED:	
ÉCHELLE:	1:150
SCALE:	
NO. OTP:	
WBS NO.:	
NO. DP:	
PF NO.:	
NO. DESSIN:	
DWG NO.:	L-V5-6153-P1

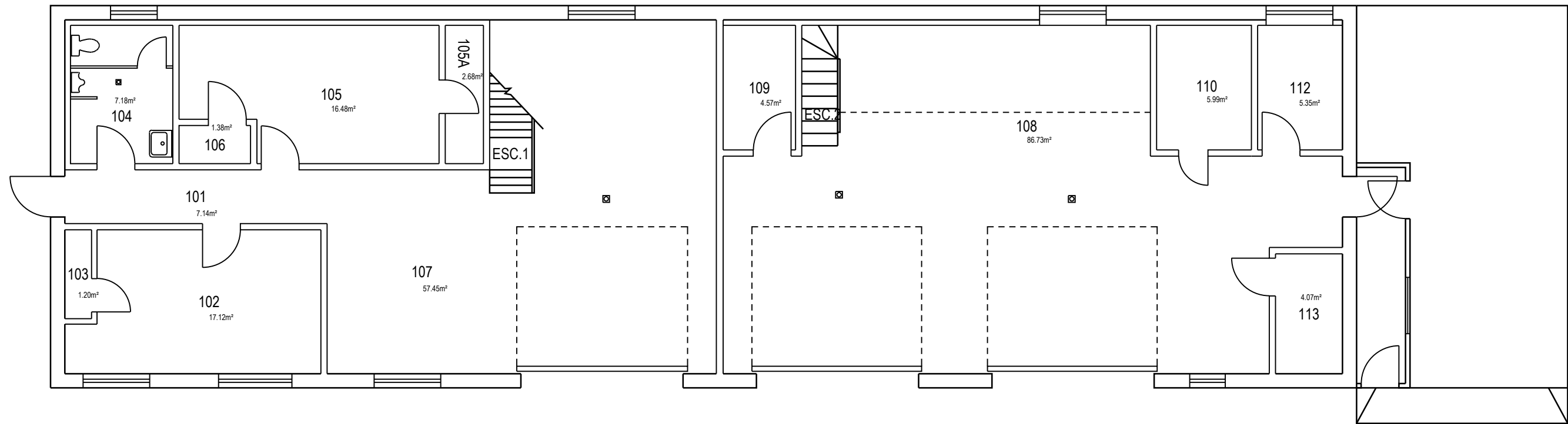

	PROJET: CC015 VALCARTIER	APPROUVÉ	
	PROJECT: GARAGE CAMP CADETS	PAR:	
	SUJET: PREMIER PLANCHER	APPROVED:	
	SUBJECT: FIRST FLOOR	ÉCHELLE: 1:100	
	DATE: 2009/04/08	NO. OTP:	
		WBS NO.:	
		NO. DP:	
		PF NO.:	1 de 2
		NO. DESSIN: L-V5-6161-P1	
		DWG NO.:	

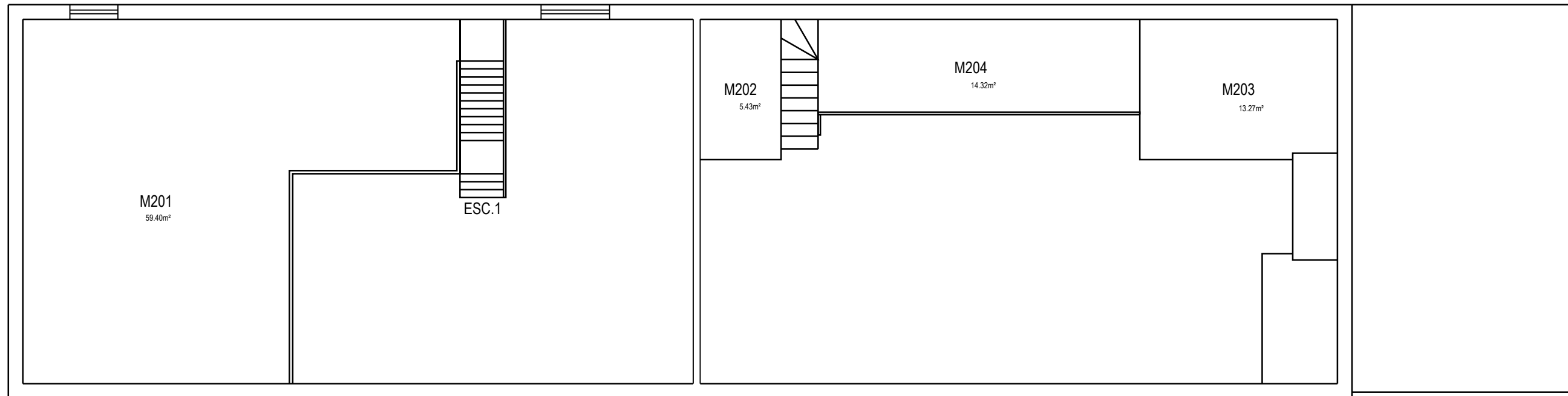

MEZZANINES

	PROJET: CC015 VALCARTIER PROJECT: GARAGE CAMP CADETS	APPROUVÉ PAR: APPROVED:	
	SUJET: SECOND FLOOR SUBJECT: DEUXIEME PLANCHER	ÉCHELLE: SCALE: 1:100	
	DATE: 2009/04/08	NO. OTP: WBS NO.:	
		NO. DP: PF NO.:	2 de 2
		NO. DESSIN: DWG NO.:	L-V5-6161-P2

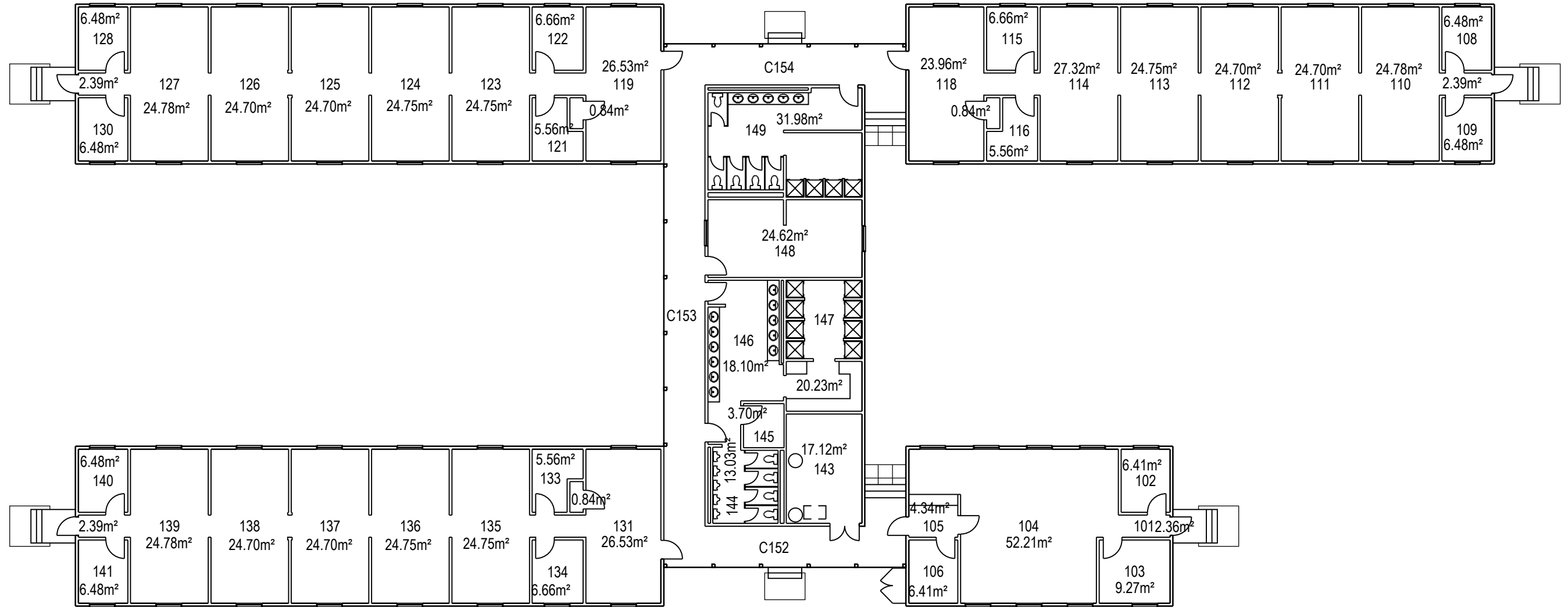

	PROJET: CC101 VALCARTIER	APPROUVÉ	
	PROJECT: DORTOIRS CAMP CADETS DORMITORIES CADET CAMP	PAR:	
	SUJET: PREMIER PLANCHER	APPROVED:	
	SUBJECT: FIRST FLOOR	ÉCHELLE: 1:200	
DATE: 1995/11/02		NO. OTP:	
		WBS NO.:	
		NO. DP:	
		PF NO.:	1
		NO. DESSIN:	
		DWG NO.:	L-V5-6501-P1

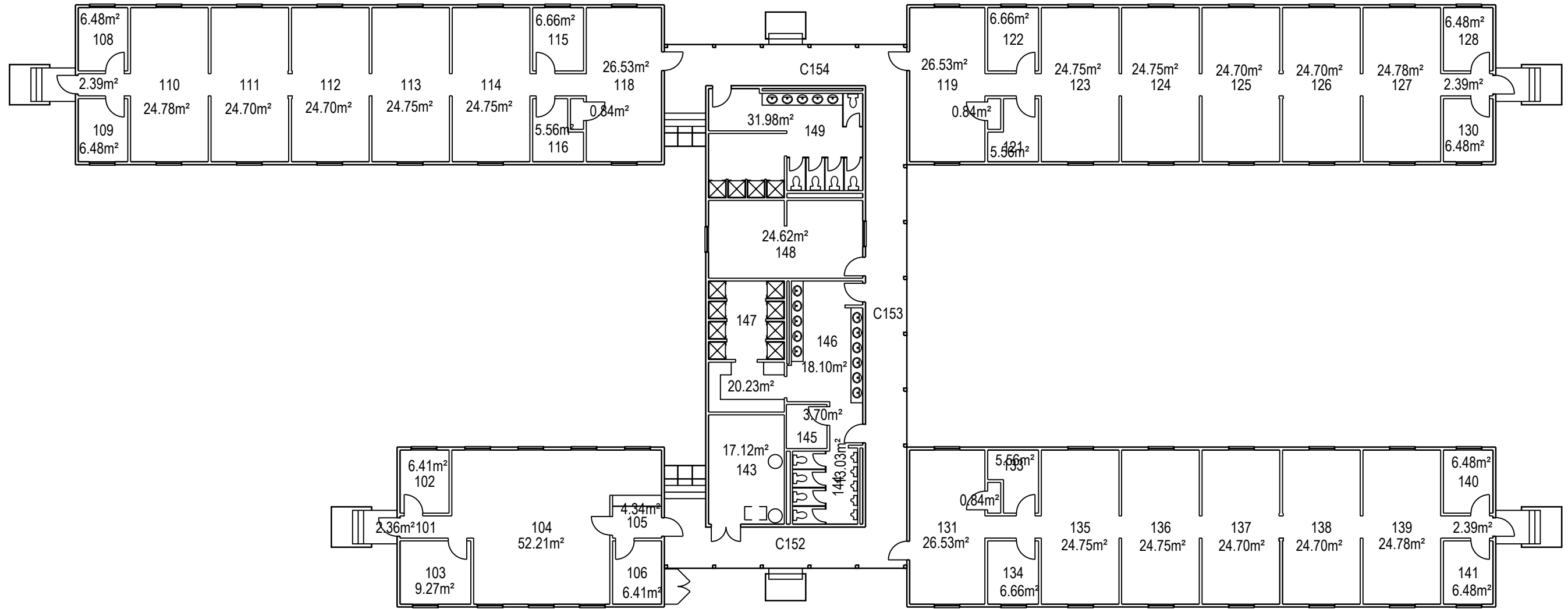

	PROJET: CC102 VALCARTIER	APPROUVÉ	
	PROJECT: DORTOIRS CAMP DES CADETS	PAR:	
	SUBJECT: PREMIER PLANCHER	APPROVED:	
	FIRST FLOOR		
DATE: 1995/11/02		ÉCHELLE: 1:200	
		NO. OTP:	
		WBS NO.:	
		NO. DP:	
		PF NO.:	1
		NO. DESSIN: L-V5-6502-P1	de 1
		DWG NO.:	

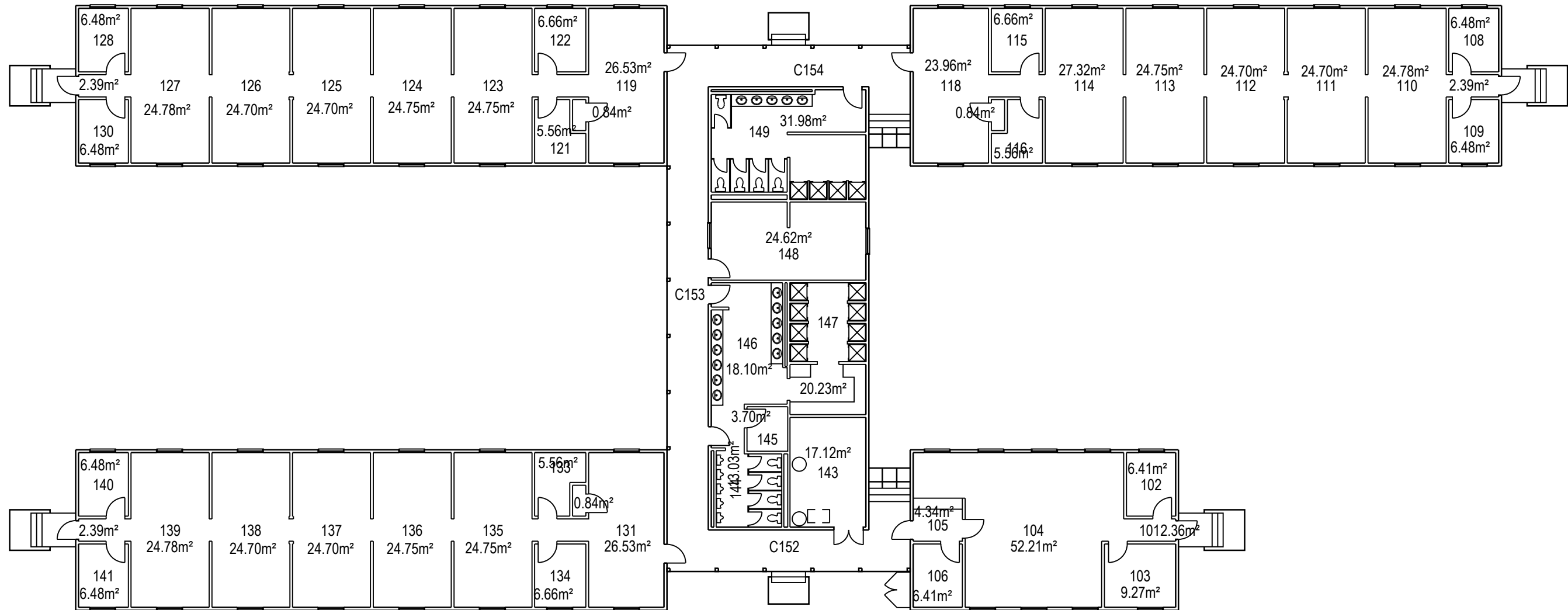

	PROJET: CC103 VALCARTIER PROJECT: DORTOIRS CAMP DES CADETS DORMITORIES CADET CAMP	APPROUVÉ PAR:	
	SUJET: PREMIER PLANCHER SUBJECT: FIRST FLOOR	APPROVED:	
	DATE: 1995/11/02	ÉCHELLE: 1:200 SCALE:	
		NO. OTP: WBS NO.:	
		NO. DP: PF NO.:	1 de 1
		NO. DESSIN: DWG NO.:	L-V5-6503-P1

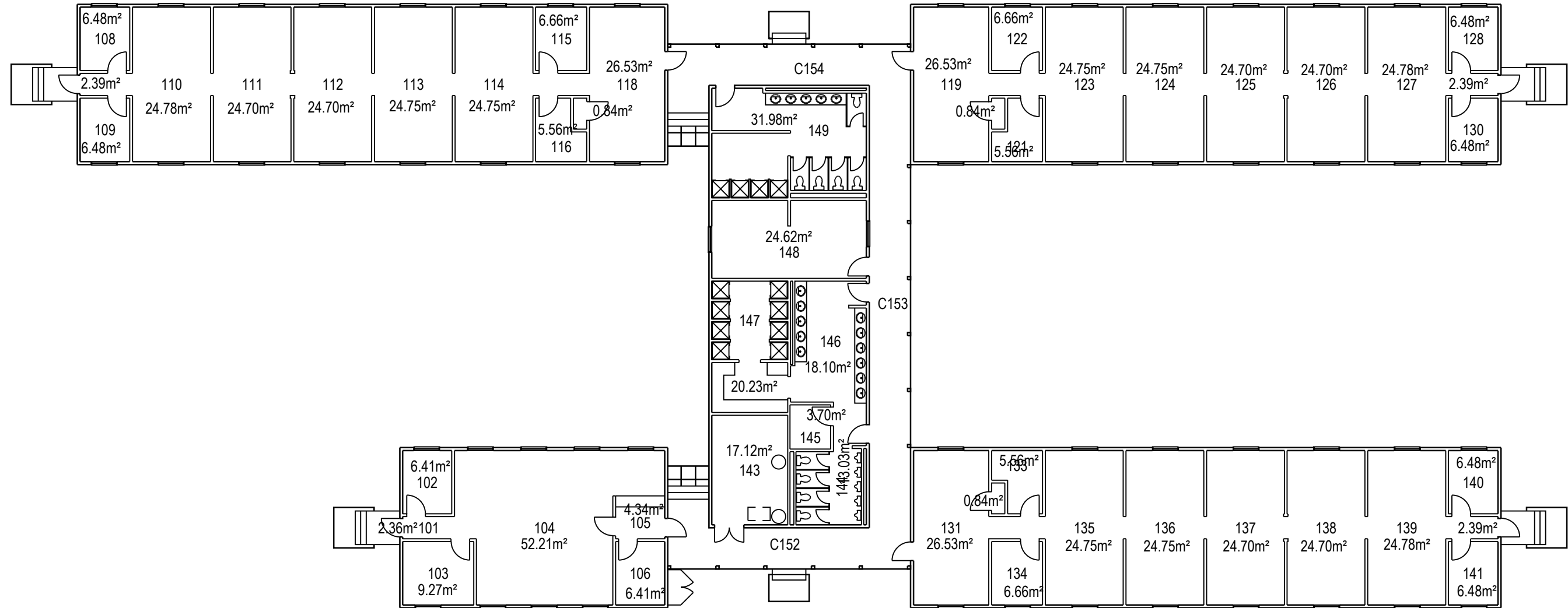

	PROJET: CC104 VALCARTIER	APPROUVÉ	
	PROJECT: DORTOIRS CAMP DES CADETS	PAR:	
	DORMITORIES CADET CAMP	APPROVED:	
	SUJET: PREMIER PLANCHER	ÉCHELLE: 1:200	
SUBJECT: FIRST FLOOR	SCALE:		
DATE: 1995/11/02		NO. OTP:	
		WBS NO.:	
		NO. DP:	
		PF NO.:	1
		NO. DESSIN:	de 1
		DWG NO.:	L-V5-CC104-P1

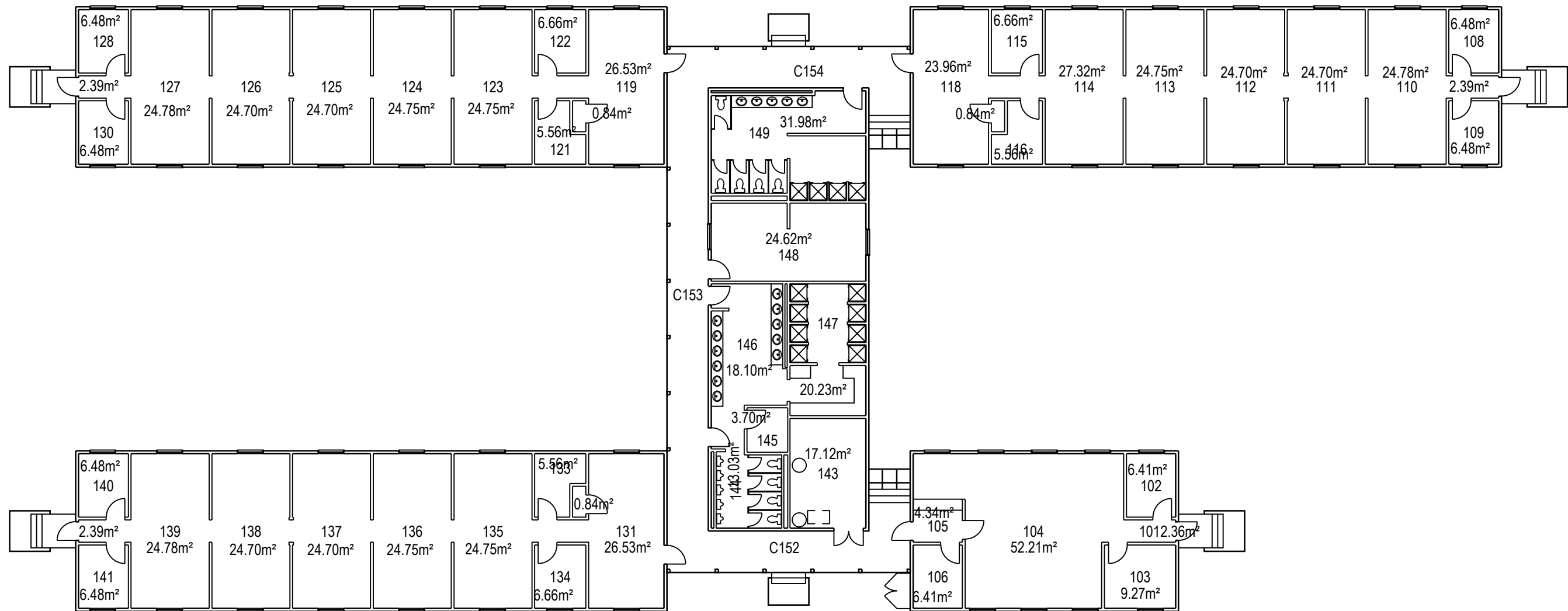

PROJ: CC105 VALCARTIER PROJECT: DORTOIRS CAMP CADET DORMITORIES CADET CAMP SUJET: PREMIER PLANCHER SUBJECT: FIRST FLOOR DATE: 1995/11/02	APPROUVÉ PAR:	
	APPROVED:	
	ÉCHELLE: SCALE:	1:200
	NO. OTP: WBS NO.:	
	NO. DP: PF NO.:	1 de 1
	NO. DESSIN: DWG NO.:	L-V5-6505-P1

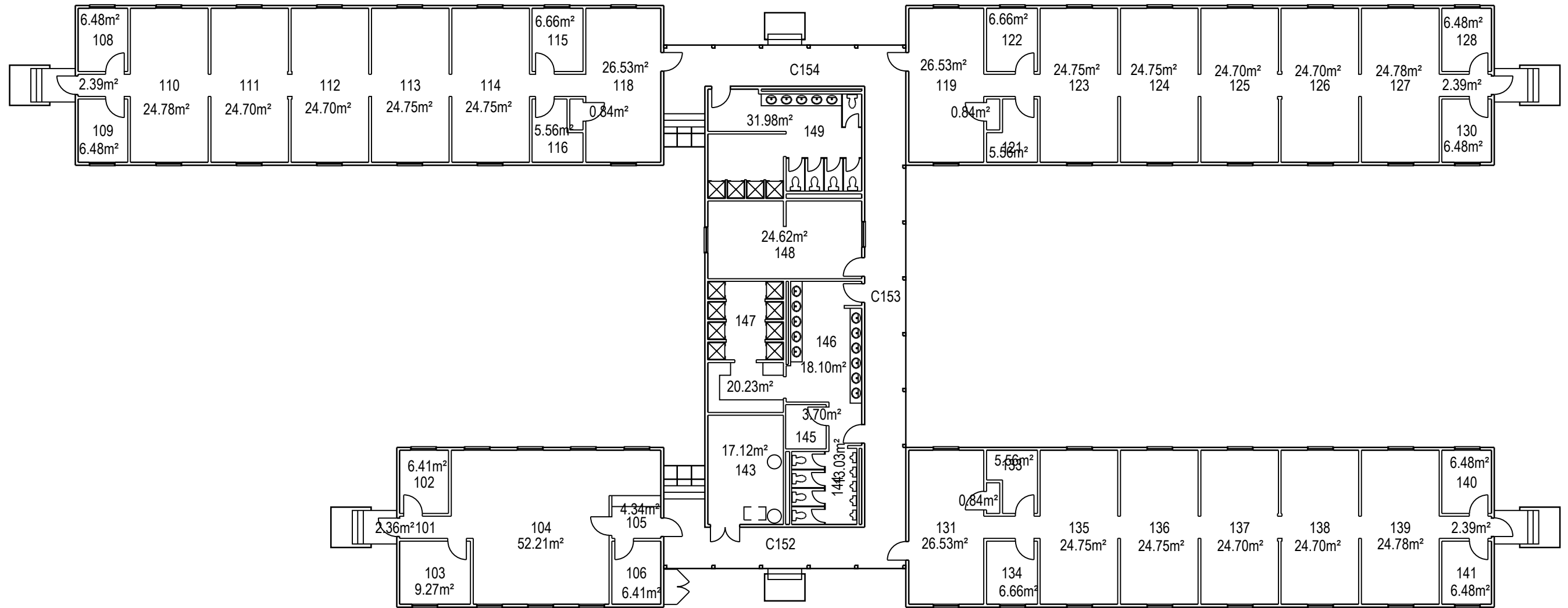

	PROJET: CC106 VALCARTIER	APPROUVÉ	
	PROJECT: DORTOIRS CAMP DES CADETS	PAR:	
	SUJET: PREMIER PLANCHER	APPROVED:	
	SUBJECT: FIRST FLOOR	ÉCHELLE: 1:200	
DATE: 1995/11/02		NO. OTP:	
		WBS NO.:	
		NO. DP:	
		PF NO.:	
		NO. DESSIN: L-V5-6506-P1	
		DWG NO.:	

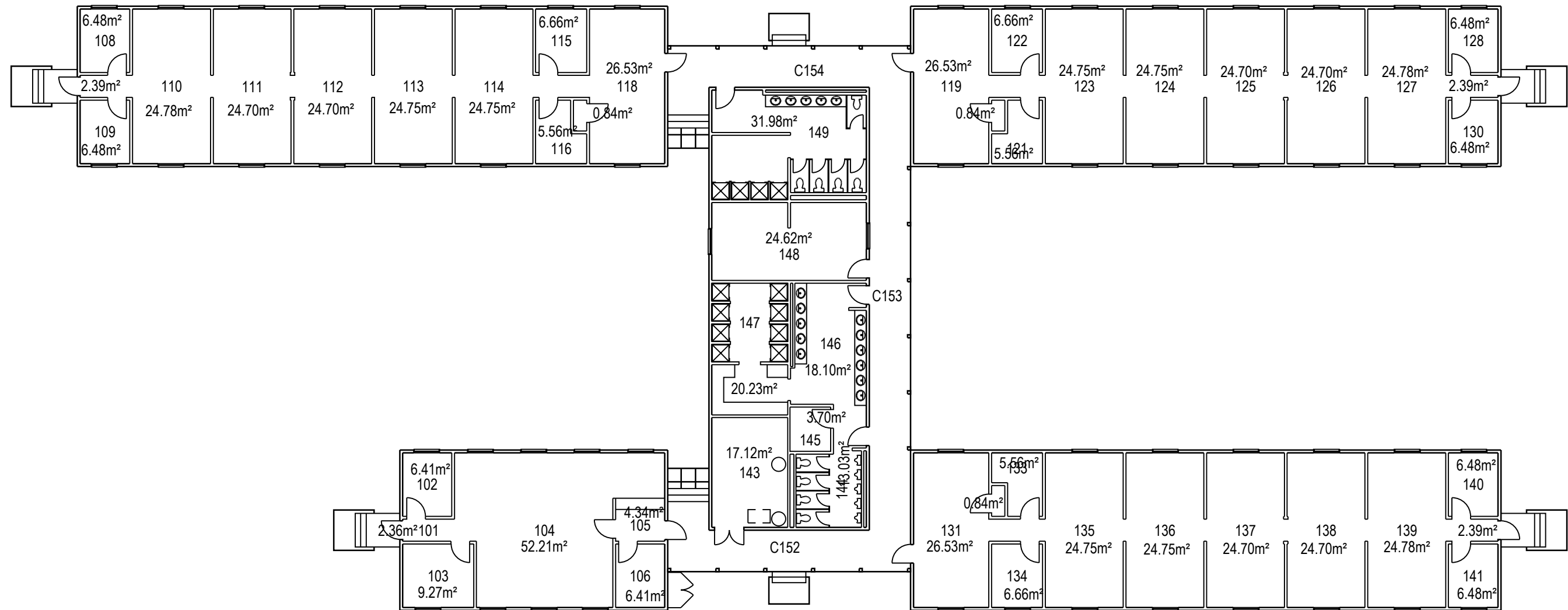

	PROJET: CC107 VALCARTIER PROJECT: DORTOIRS CAMP DES CADETS DORMITORIES CADET CAMP	APPROUVÉ PAR: [] APPROVED: []
	SUJET: PREMIER PLANCHER SUBJECT: FIRST FLOOR	ÉCHELLE: 1:200 SCALE: 1:200
	DATE: 1995/11/02	NO. OTP: [] WBS NO.: []
		NO. DP: [] PF NO.: [] NO. DESSIN: L-V5-6507-P1 DWG NO.: L-V5-6507-P1

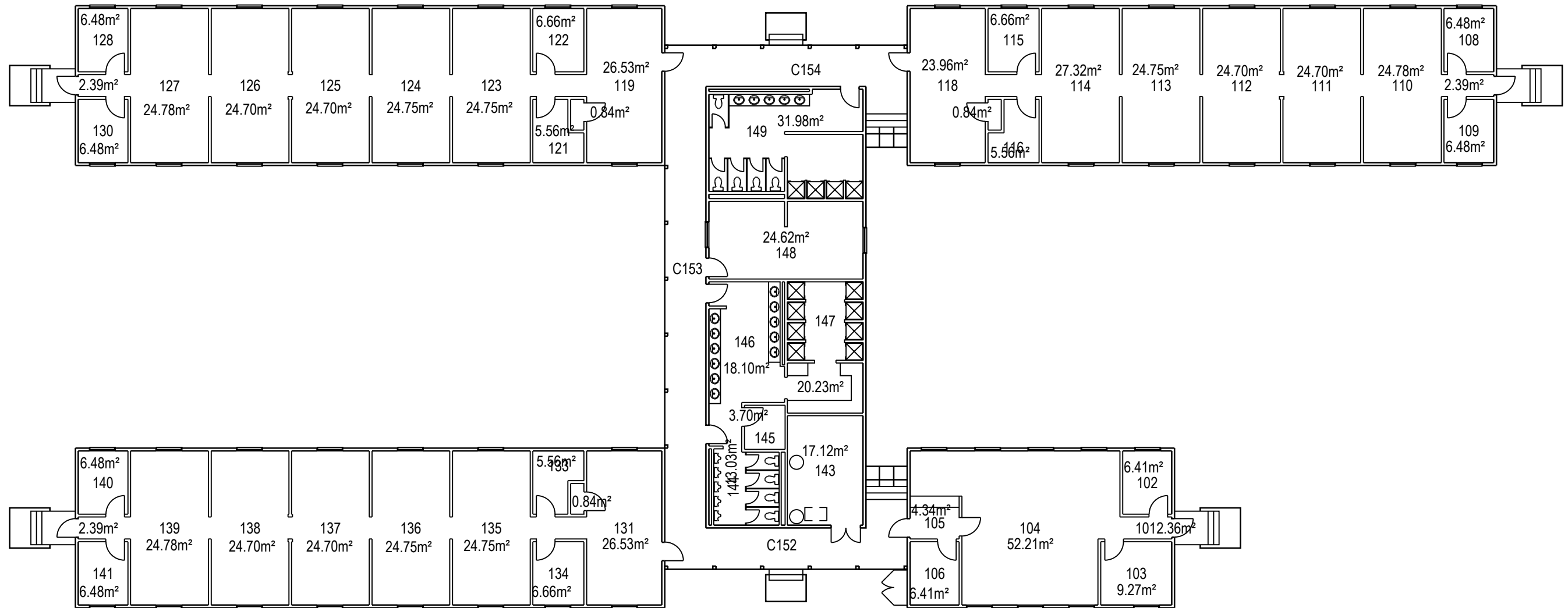

	PROJET: CC108 VALCARTIER	APPROUVÉ	
	PROJECT: DORTOIRS CAMP DES CADETS DORMITORIES CADET CAMP	PAR:	
	SUJET: PREMIER PLANCHER	APPROVED:	
	SUBJECT: FIRST FLOOR	ÉCHELLE: 1:200	
	DATE: 1995/11/02	NO. OTP:	
		WBS NO.:	
		NO. DP:	
		PF NO.:	1 de 1
		NO. DESSIN: L-V5-6508-P1	
		DWG NO.:	

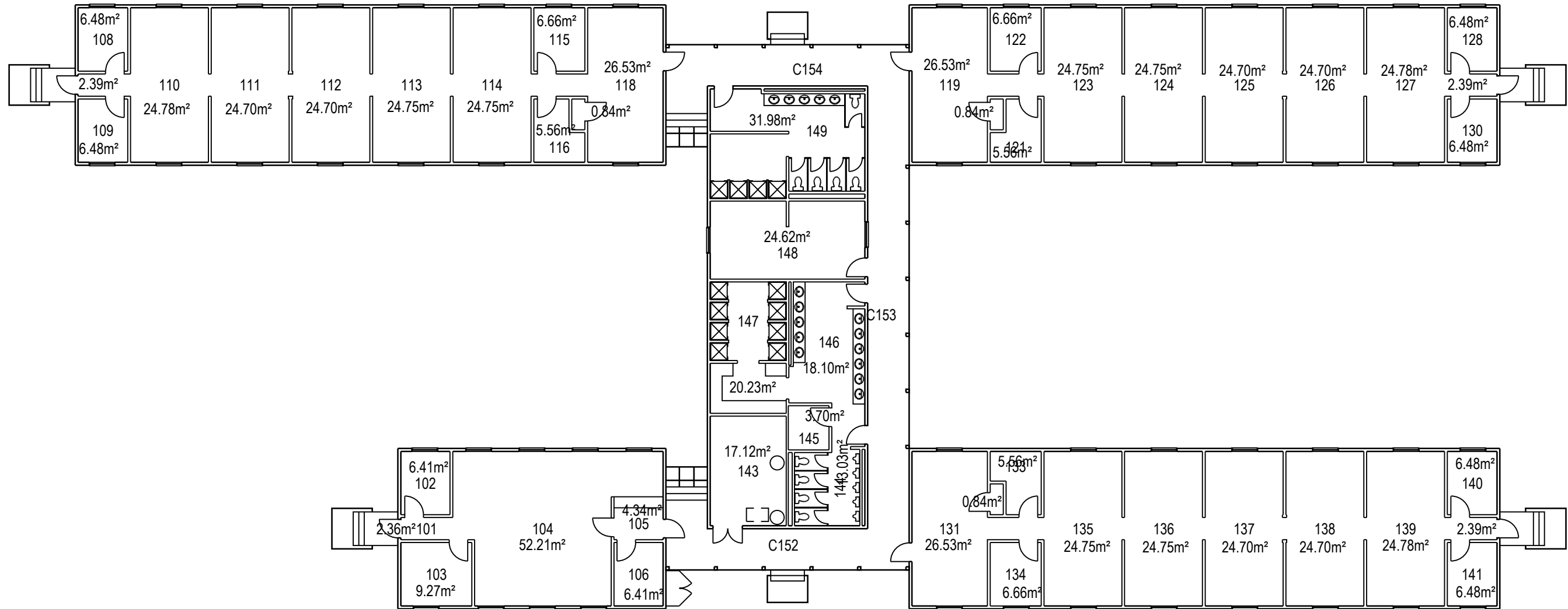

	PROJET: CC109 VALCARTIER	APPROUVÉ	
	PROJECT: DORTOIRS CAMP DES CADETS	PAR:	
	SUJET: PREMIER PLANCHER	APPROVED:	
	FIRST FLOOR	ÉCHELLE: 1:200	
DATE: 1995/11/02		NO. OTP:	
		WBS NO.:	
		NO. DP:	
		PF NO.:	
		NO. DESSIN: L-V5-6509-P1	
		DWG NO.:	

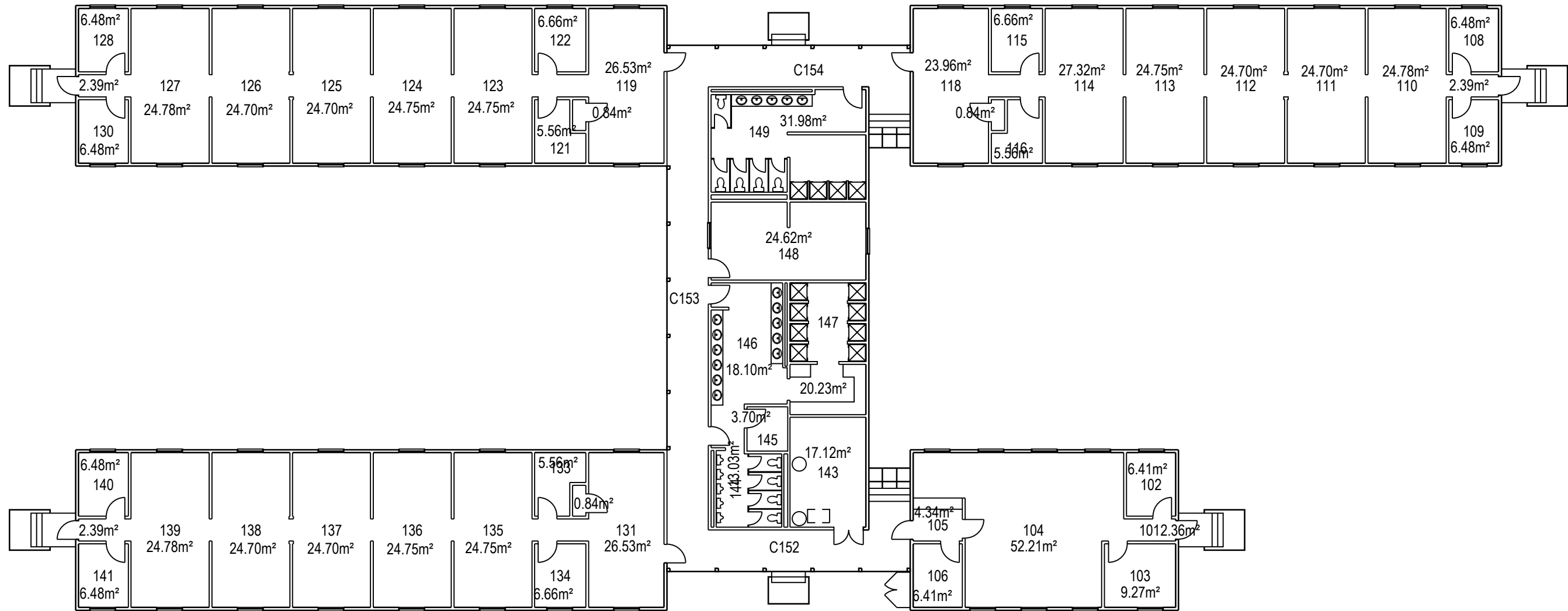

	PROJET: CC110 VALCARTIER	APPROUVÉ	
	PROJECT: DORTOIRS CAMP DES CADETS	PAR:	
	DORMITORIES CADET CAMP	APPROVED:	
	SUJET: PREMIER PLANCHER	ÉCHELLE: 1:200	
	FIRST FLOOR	SCALE:	
	DATE: 1995/11/02	NO. OTP:	
		WBS NO.:	
		NO. DP:	
		PF NO.:	
		NO. DESSIN:	L-V5-6510-P1
		DWG NO.:	

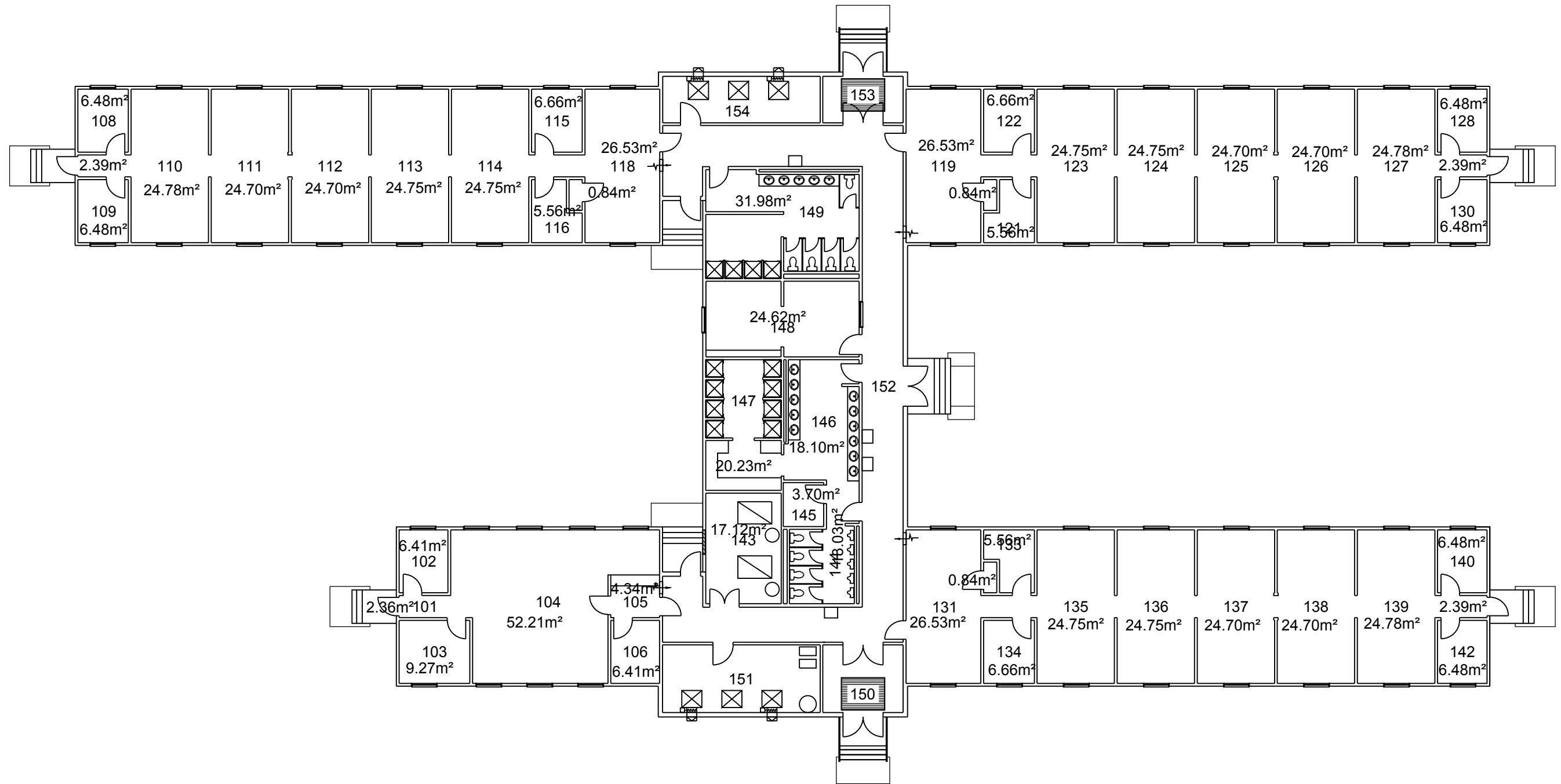

PROJET: **CC111 VALCARTIER**
 PROJECT: **DORTOIRS CAMP DES CADETS**
 DORMITORIES CADET CAMP
 SUJET: **PREMIER PLANCHER**
 SUBJECT: **FIRST FLOOR**
 DATE: 1995/11/02

APPROUVÉ PAR:	
APPROVED:	
ÉCHELLE:	1:200
SCALE:	
NO. OTP:	
WBS NO.:	
NO. DP:	
PF NO.:	
NO. DESSIN:	L-V5-6511-P1
DWG NO.:	

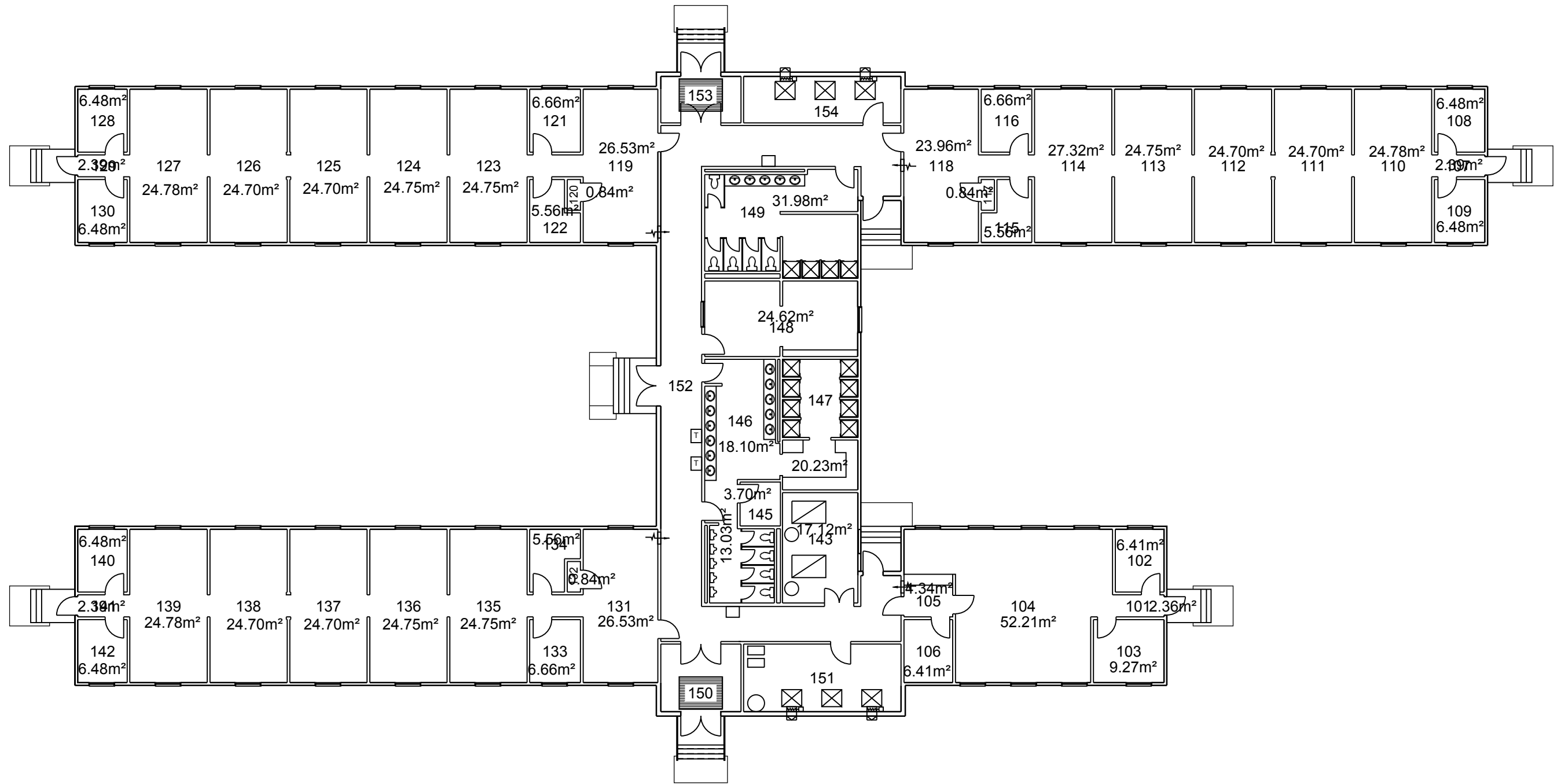

	PROJET: PROJECT:	CC112 VALCARTIER DORTOIRS CAMP DES CADETS DORMITORIES CADET CAMP	
	SUJET: SUBJECT:	PREMIER PLANCHER FIRST FLOOR	
	DATE:	1995/11/12	
	APPROUVÉ PAR: APPROVED:		
	ÉCHELLE: SCALE:	1:200	
NO. OTP: WBS NO.:			
NO. DP: PF NO.:			1 de 1
NO. DESSIN: DWG NO.:	L-V5-6512-P1		

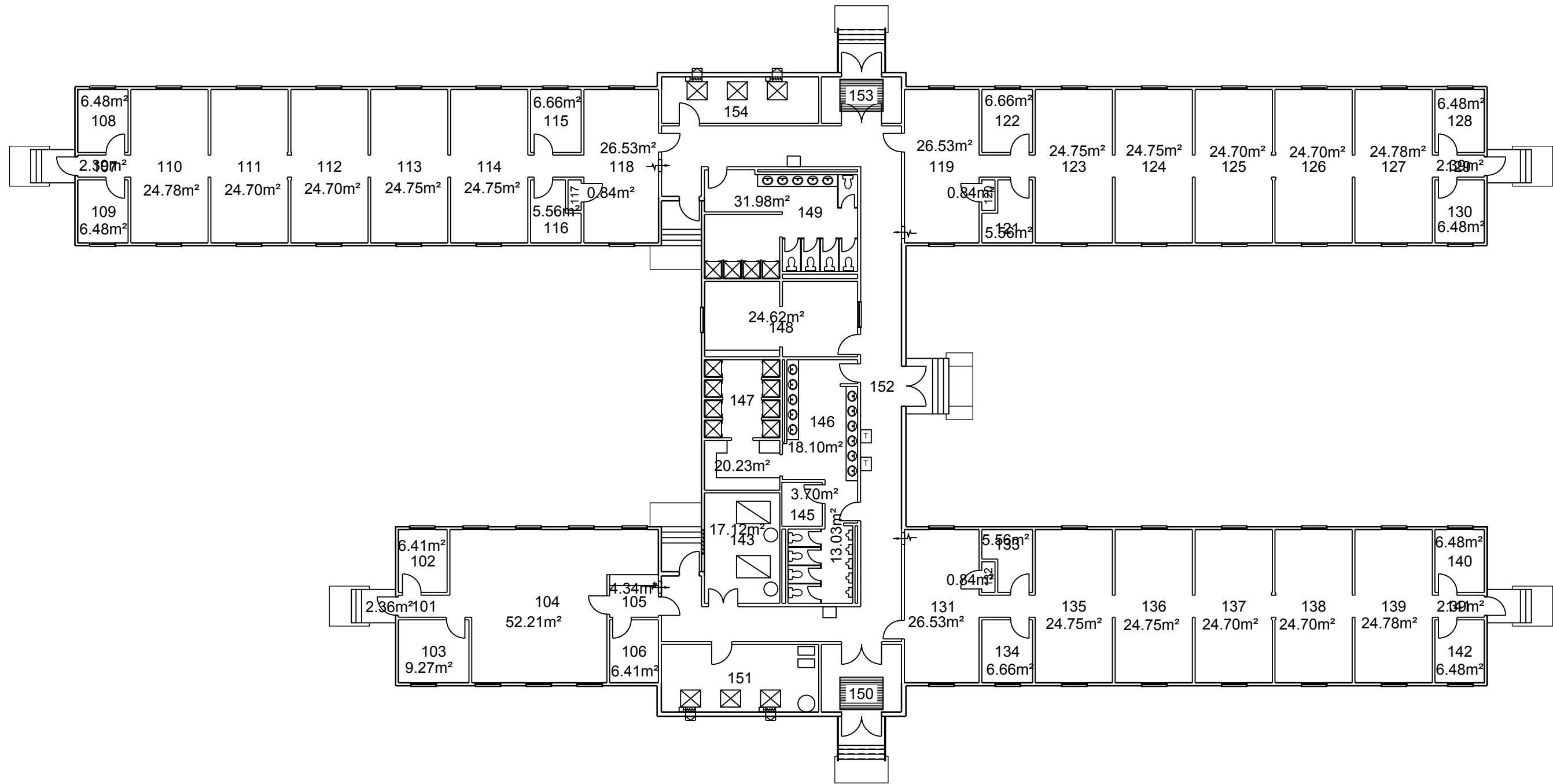

PROJET: CC113 VALCARTIER
 PROJECT: DORTOIRS CAMP DES CADETS
 DORMITORIES CADET CAMP

SUJET: PREMIER PLANCHER
 SUBJECT: FIRST FLOOR

DATE: 1995/11/02

APPROUVÉ PAR:	
APPROVED:	
ÉCHELLE:	1:200
SCALE:	
NO. OTP:	
WBS NO.:	
NO. DP:	
PF NO.:	
NO. DESSIN:	L-V5-6513-P1
DWG NO.:	

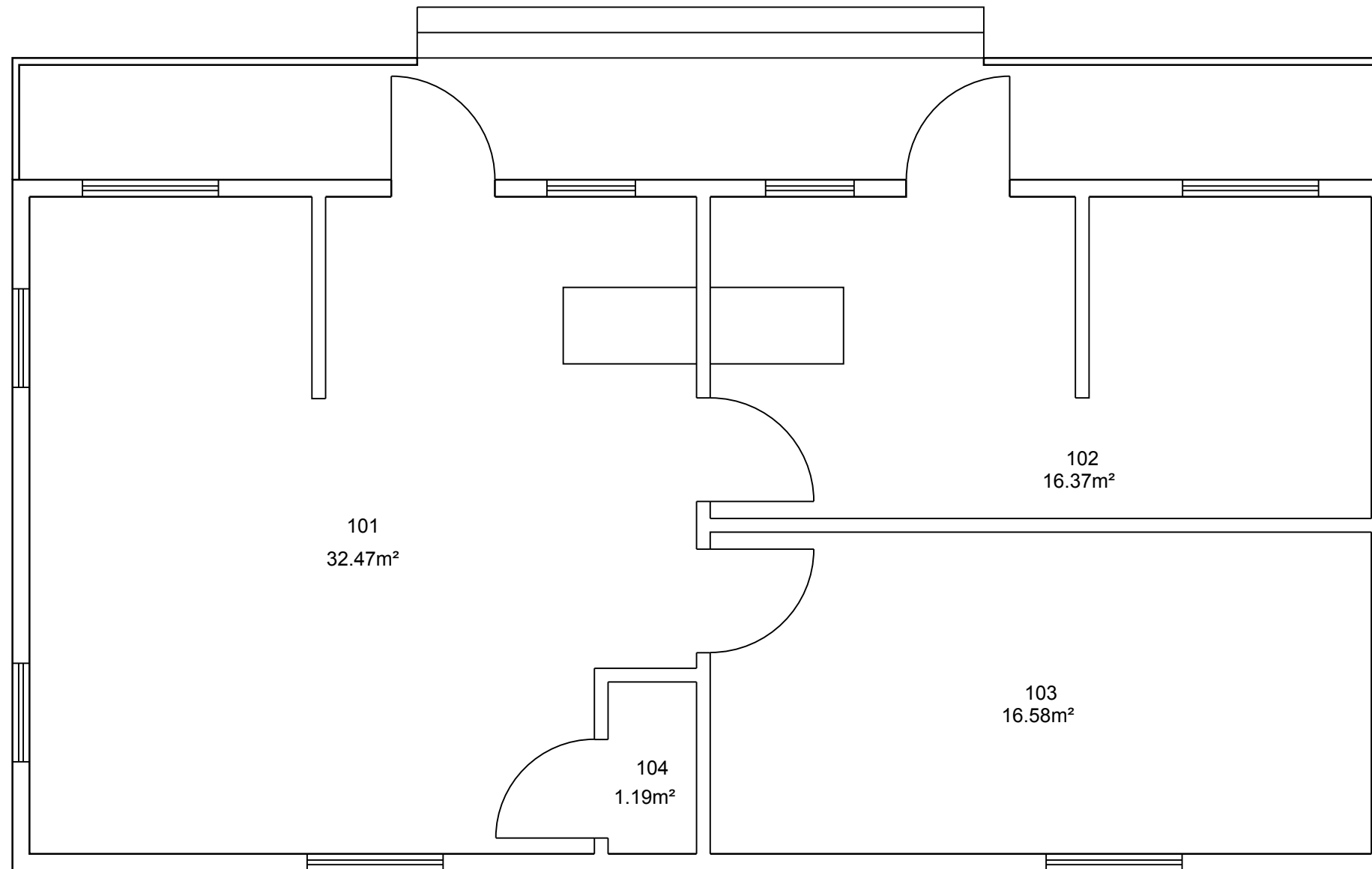

	PROJET: CC114 VALCARTIER	APPROUVÉ	
	PROJECT: BIBLIOTHÈQUE CAMP DES CADETS	PAR:	
	LIBRARY CADET CAMP	APPROVED:	
	SUJET:	ÉCHELLE:	1:50
	SUBJECT: PREMIER PLANCHER	SCALE:	
FIRST FLOOR	NO. OTP:		
	NO. DP:		
	PF NO.:		1 de 1
DATE: 1998/06/25	NO. DESSIN:	L-V5-6506-P1	
	DWG NO.:		

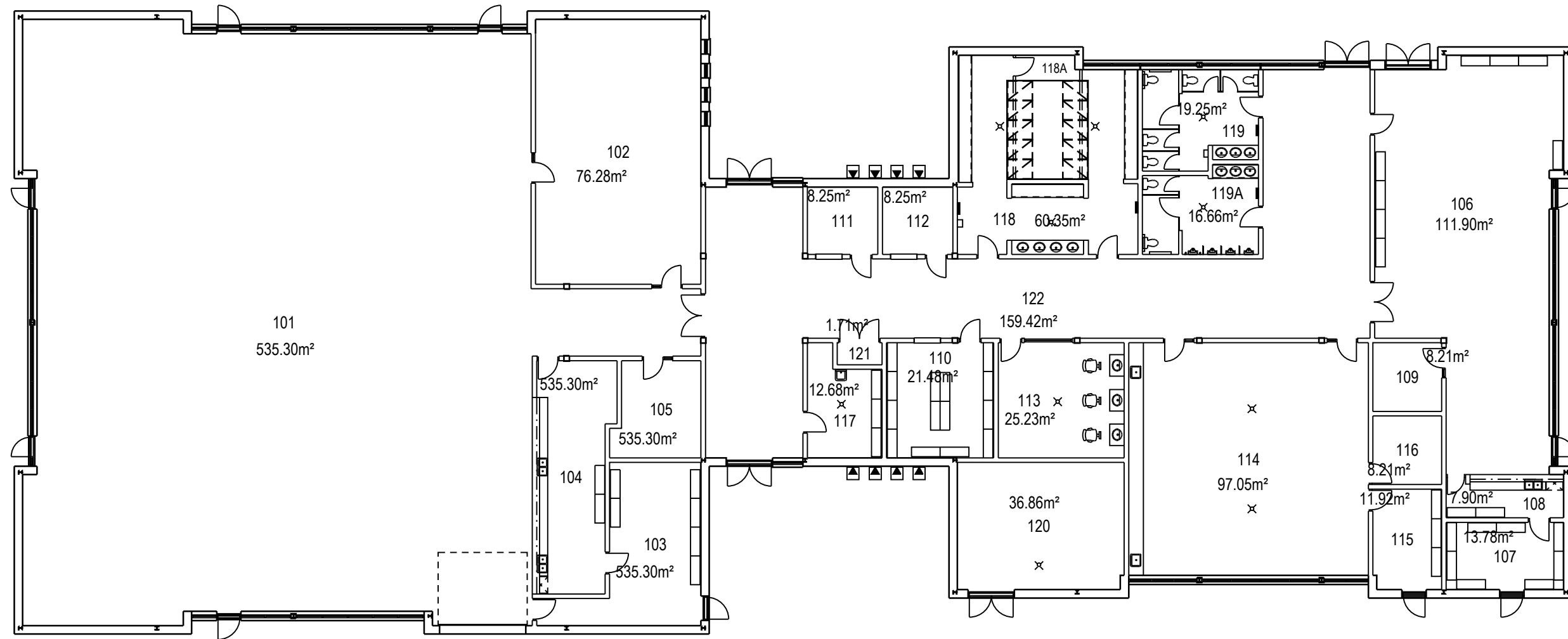

	PROJET: CC115 VALCARTIER	APPROUVÉ	
	PROJECT: CANTINE CAMP DES CADETS	PAR:	
	CANTINE CADET CAMP	APPROVED:	
SUJET:		ÉCHELLE:	1:200
SUBJECT: PREMIER PLANCHER		SCALE:	
FIRST FLOOR		NO. OTP:	
		WBS NO.:	
		NO. DP:	
		PF NO.:	
DATE: 1994/08/25		NO. DESSIN:	L-V5-3503-P1
		DWG NO.:	

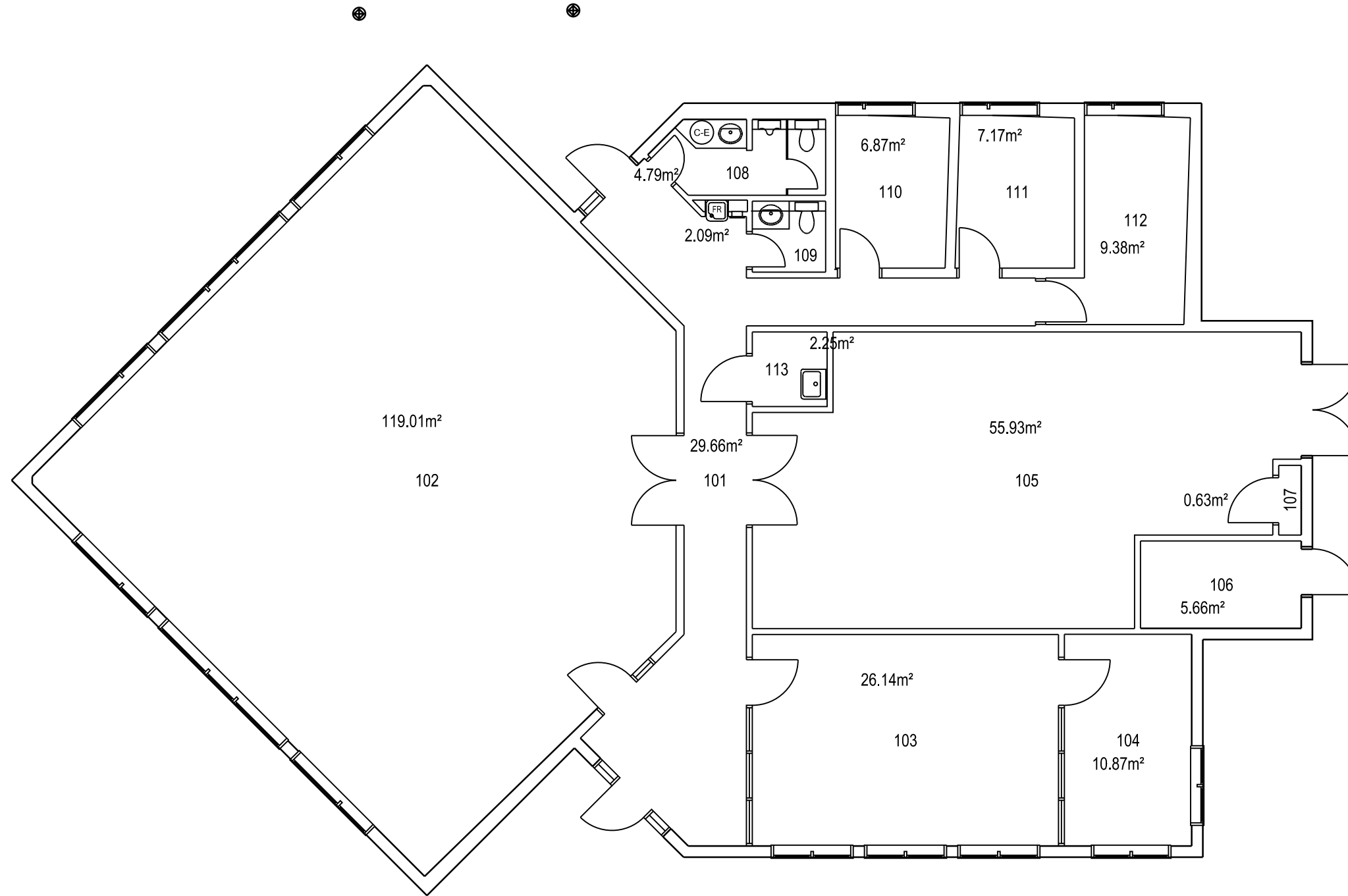

	PROJET: CC116 VALCARTIER	APPROUVÉ		
	PROJECT: ÉCOLE DE MUSIQUE CAMP DES CADETS	PAR:		
	MUSIC SCHOOL CADET CAMP	APPROVED:		
	SUJET: PREMIER PLANCHER	ÉCHELLE:	1:100	
	FIRST FLOOR	SCALE:	1:100	
DATE: 1994/06/30		NO. OTP:		
		WBS NO.:		
		NO. DP:		
		PF NO.:	1 / de 1	
		NO. DESSIN:	L-V5-0602-P1	
		DWG NO.:		

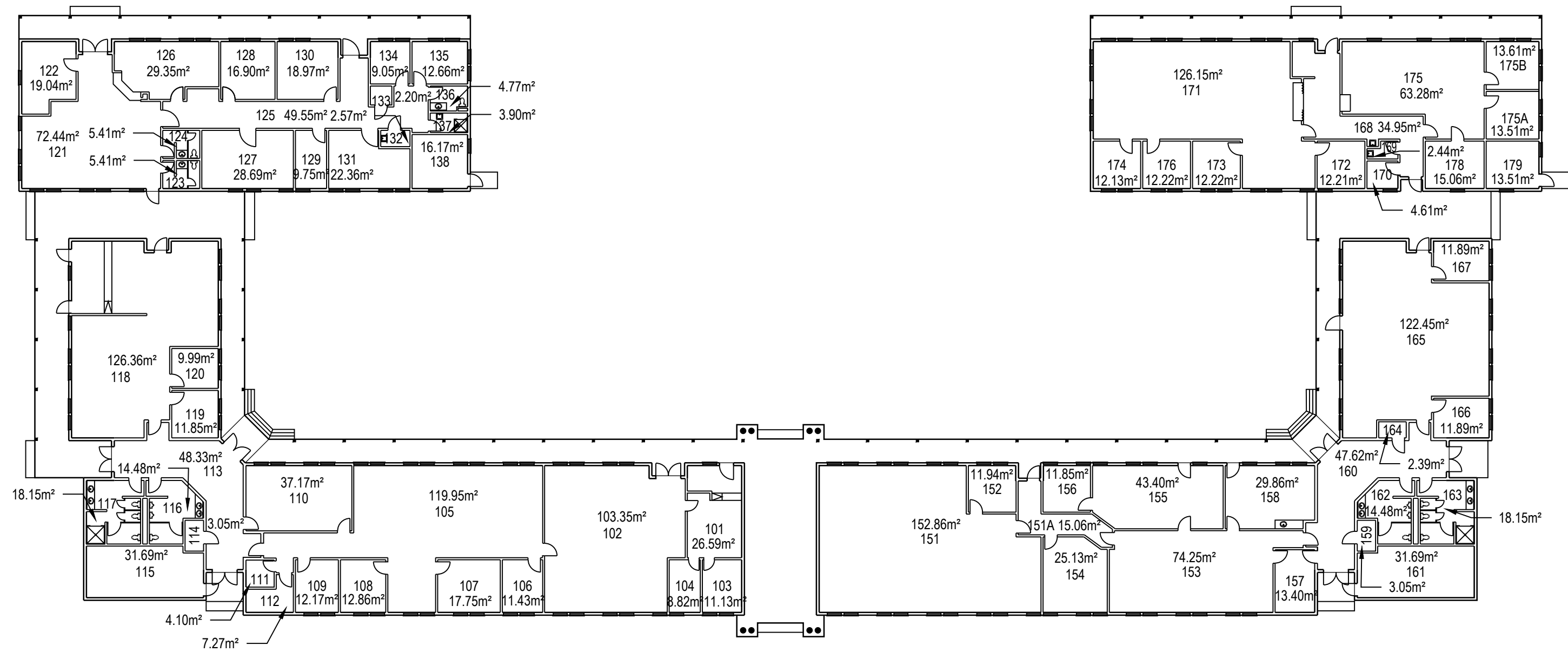

PROJ: CC117 VALCARTIER
 PROJECT: ADMINISTRATION CAMP CADETS

 SUJET: PREMIER PLANCHER
 SUBJECT: FIRST FLOOR

 DATE: 2006/10/25

APPROUVÉ PAR:	
APPROVED:	
ÉCHELLE:	1:300
SCALE:	
NO. OTP:	
WBS NO.:	
NO. DP:	
PF NO.:	
NO. DESSIN:	L-V5-0111-P1
DWG NO.:	

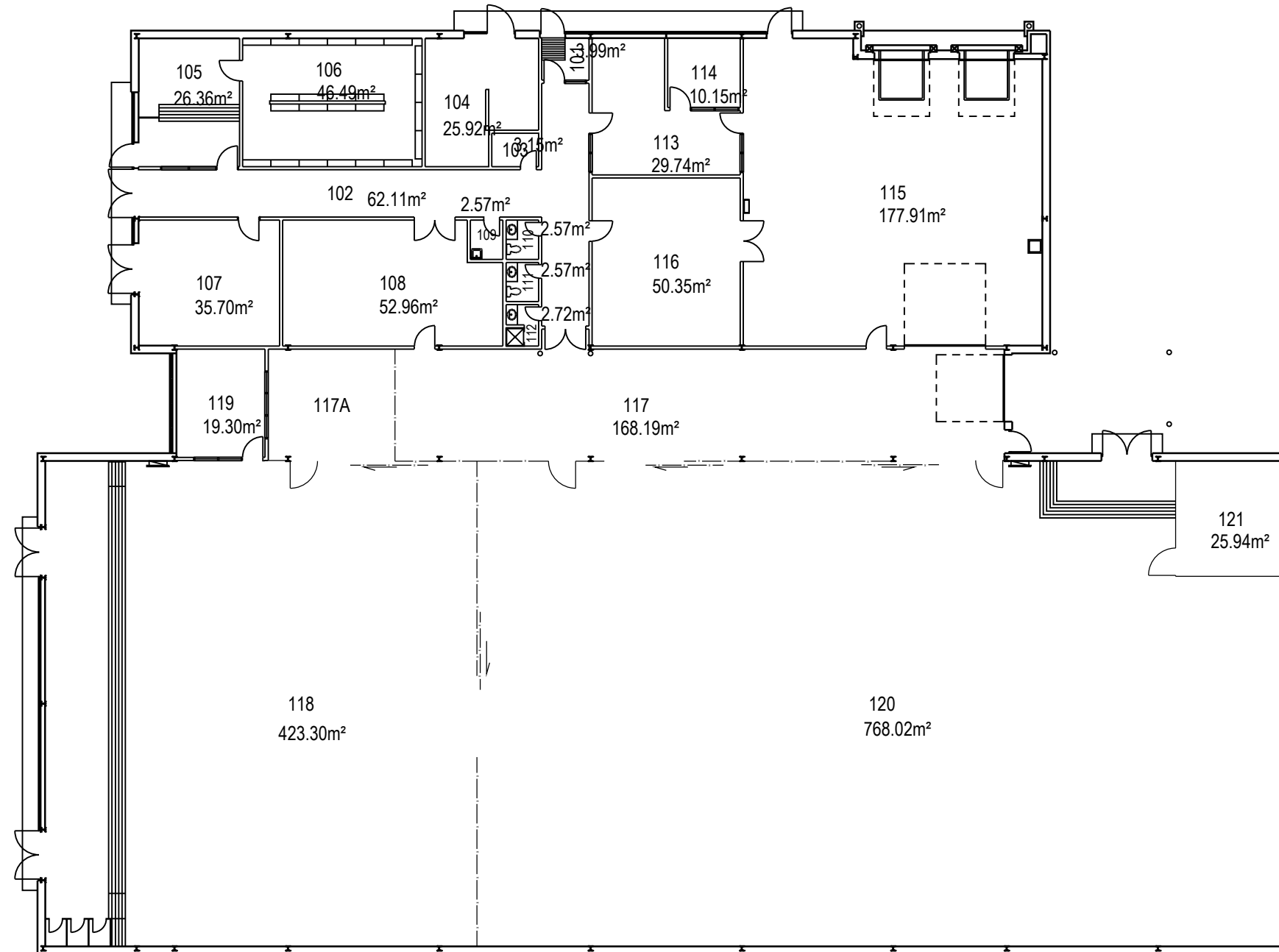

	PROJET: CC118 VALCARTIER	APPROUVÉ	
	PROJECT: APPROVISIONNEMENT CAMP DES CADETS	PAR:	
	SUBJECT: PREMIER PLANCHER	APPROVED:	
	FIRST FLOOR	ÉCHELLE:	1:250
	DATE: 2007/08/07	SCALE:	
		NO. OTP:	
		WBS NO.:	
		NO. DP:	
		PF NO.:	
		NO. DESSIN:	L-V5-8254-P1
		DWG NO.:	

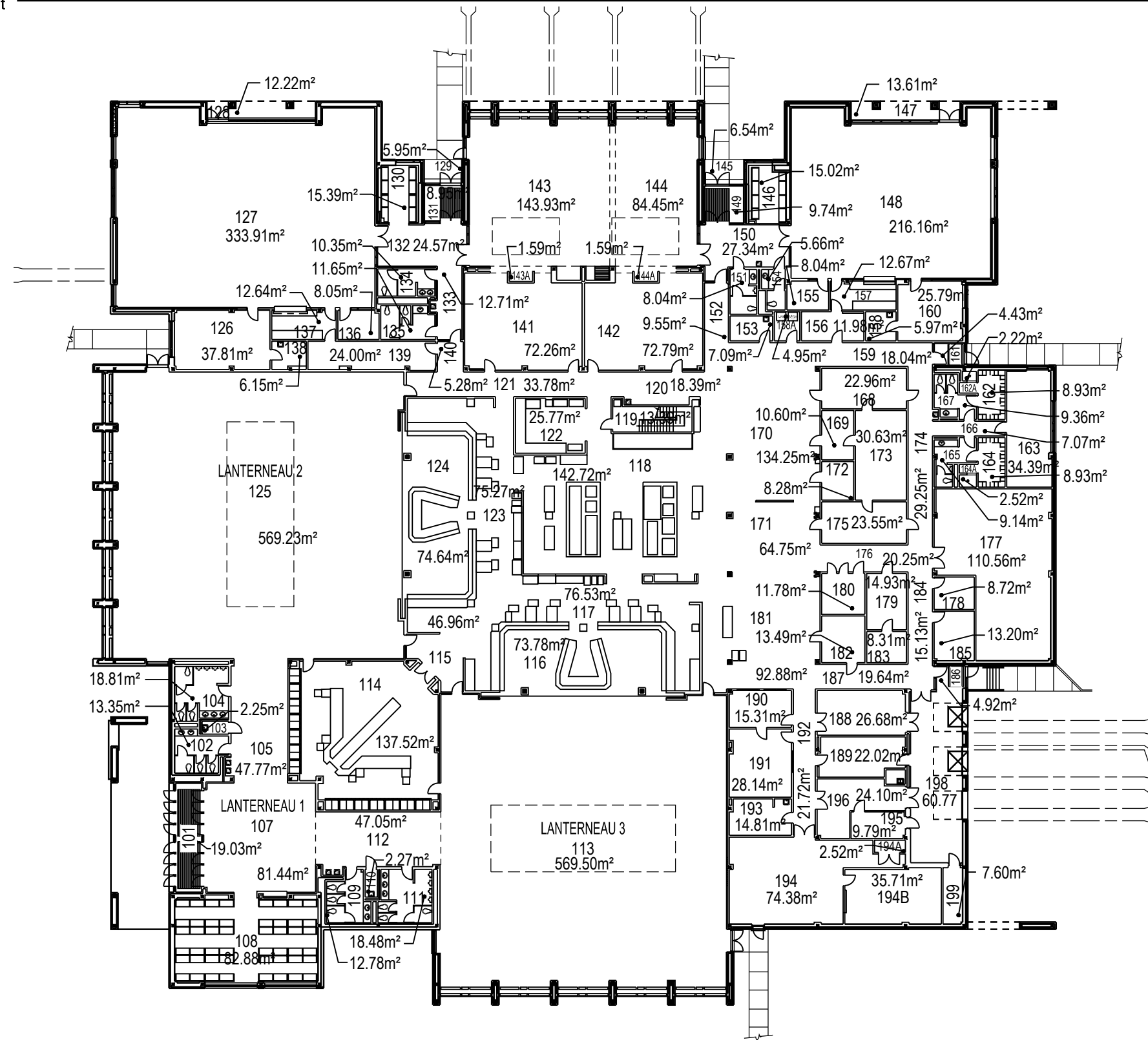

PROJET: CC119 VALCARTIER PROJECT: CUISINE CAMP DES CADETS KITCHEN CADET CAMP	APPROUVÉ PAR:	
	APPROVED:	
SUJET: PREMIER PLANCHER SUBJECT: FIRST FLOOR	ÉCHELLE: 1:400	
	SCALE:	
DATE: 1995/06/10	NO. OTP:	
	WBS NO.:	
	NO. DP:	
	PF NO.:	1 de 1
	NO. DESSIN: L-V5-3801-P1	
	DWG NO.:	

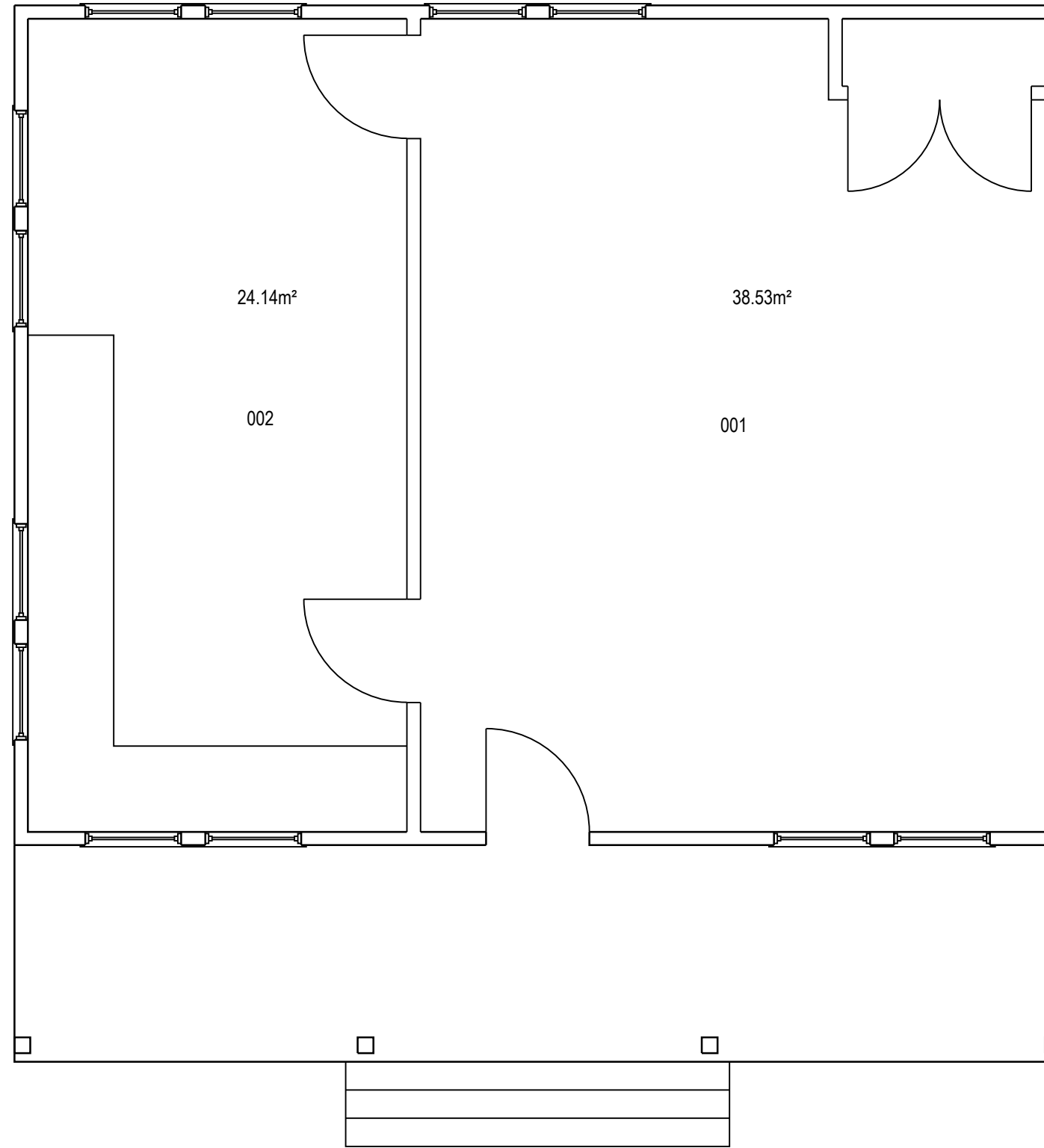

	PROJET: CC120 VALCARTIER PROJECT: TRANSPORT -	APPROUVÉ PAR:	
	SUJET: PREMIER PLANCHER SUBJECT: FIRST FLOOR	APPROVED:	
	DATE: 2001/04/05	ÉCHELLE: SCALE:	1:50
		NO. OTP: WBS NO.:	
		NO. DP: PF NO.:	1 de 1
		NO. DESSIN: DWG NO.:	L-V5-2534-P1

W0106-19-EMQ/1

7.3 REPORT : AREA BY PROTOTYPE

BUILDING ARCHITECTURE
AREA BY PROTOTYPE (Exclusion)

Prototype	Area (m ²)	%
0110- ARENAS: BLEACHERS AND WALKWAYS	1,101.00	0.84
0111- PLAYER'S AND OFFICIALS ROOMS	297.88	0.23
0112- SHOWER/SAUNA ROOMS IN THE SPORT COMPLEXES	316.82	0.24
0131- QUARTERS	768.30	0.59
0132- DORMITORIES	4,914.00	3.75
0133- TRANSIT QUARTERS	1,214.30	0.93
0180- MUSEUMS AND EXHIBITION ROOMS	16.20	0.01
1070- BATHROOMS, BATHS AND/OR SHOWERS	611.20	0.47
1070B- BATHROOMS, BATHS AND/OR SHOWERS - 5 DAYS	1,739.87	1.33
1070S- BATHROOMS, BATH AND/OR SHOWERS (Unit Price)	743.45	0.57
1080- GUARD POSTS	255.85	0.20
1090- WASHING, UTILITY AND LINEN ROOMS	2,322.70	1.77
1110- UTILITY STORAGE (e.g. stationery)	729.78	0.56
1240- EXAMINATION, TREATMENT OR THERAPY ROOMS	186.70	0.14
1311- RECEPTION, ADMISSIONS AND SECRETARIAT	4,080.03	3.12
1320- OFFICES AND OFFICE SPACES	30,434.12	23.24
1321- WORKSHOP OFFICES	1,041.76	0.80
1340- MEETING, TRAINING OR COMPUTER ROOMS	10,180.12	7.77
1420- CHAPELS	556.30	0.42
1430- ARCHIVE AND MICROFILM LIBRARY ROOMS	160.85	0.12
1530- GYMNASIUMS AND PALESTRAE	1,925.15	1.47
1531- SQUASH COURTS	187.20	0.14
1532- STADIUM	4,781.50	3.65
1533- PHYSICAL ACTIVITY ROOMS	743.70	0.57
1540- SWIMMING POOLS	585.03	0.45
1600- VESTIBULES, TUNNELS AND ENTRANCES	3,749.53	2.86
1600M- VESTIBULES, TUNNELS AND ENTRANCES	181.30	0.14
1610- CORRIDORS - 7 DAYS	278.20	0.21
1610H- CORRIDORS - 7 DAYS (Winter)	893.89	0.68
1611- CORRIDORS AND CIRCULATION AREAS	21,521.77	16.44
1611H- CORRIDORS AND CIRCULATION AREAS (Winter)	22.80	0.02
1620- MAIN STAIRWAYS	4,586.42	3.50

BUILDING ARCHITECTURE
AREA BY PROTOTYPE (Exclusion)

Prototype	Area (m ²)	%
1630- SECONDARY STAIRWAYS AND FIRE ESCAPES	17.40	0.01
1640- ELEVATORS	15.78	0.01
1650- BATHROOMS - 7 DAYS	839.10	0.64
1651- BATHROOMS	4,909.66	3.75
1660- SHOWER ROOMS	1,747.54	1.33
1680- MESS, LOUNGES AND KITCHENNETTES - 7 DAYS	453.10	0.35
1681- MESS, LOUNGES AND KITCHENNETTES	16,152.47	12.34
1691- WAITING ROOMS	175.72	0.13
1700- AMPHITHEATRES AND AUDITORIUMS	787.25	0.60
1710- CHANGE ROOMS AND LOCKERS ROOMS	3,150.07	2.41
1711- SPORTS CHANGE ROOMS	386.50	0.30
1740- CLEANING SUPPLIES STORAGE	844.65	0.65
1760- QUARTERMASTERS, WAREHOUSES AND STORES	341.35	0.26
	130,948.31	

BUILDING ARCHITECTURE
AREA BY PROTOTYPE (Exclusion)

<u>Prototype</u>	<u>Area (m²)</u>	<u>%</u>
0130S- SUITES V.I.P. SERVICE (UNIT PRICE)	1,375.95	6.55
0131S- QUARTERS (UNIT PRICE)	19,646.03	93.45
	<u>21,021.98</u>	

BUILDING ARCHITECTURE
AREA BY PROTOTYPE

<u>Prototype</u>	<u>Area (m²)</u>	<u>%</u>
1999- ZERO-MAINTENANCE SPACES	166,561.12	
	<u>166,561.12</u>	

W0106-19-EMQ/1

























7.4 REPORT : SPACES BY AREA (BUILDING)

BUILDING ARCHITECTURE
SPACES BY FLOOR

BUILDINGS : FUSION

DIVISION : FUSION

FLOOR : 001 - BÂTIMENT #005

Active	Number	Space Description	Proto.	Flr.	Area (m²)	Beds	SGW	DGW
	101	ENTRANCES	1600	18	6.50			
	102	MESS, LOUNGES	1681	53	28.40		2	
	103	BATHROOMS	1651	53	12.00			
	104	ZERO-MAINTENANCE SPACES	1999	18	400.30			
	105	ZERO-MAINTENANCE SPACES	1999	17	61.00			
	106	ZERO-MAINTENANCE SPACES	1999	17	22.60			
	107	ZERO-MAINTENANCE SPACES	1999	17	71.60			
	108	ZERO-MAINTENANCE SPACES	1999	17	12.00			
	109	ZERO-MAINTENANCE SPACES	1999	17	25.10			
	110	OFFICES	1320	53	14.10			
	110A	OFFICES	1320	53	13.70			
	111	ZERO-MAINTENANCE SPACES	1999	17	100.70			
	112	ZERO-MAINTENANCE SPACES	1999	17	77.80			
	113	ZERO-MAINTENANCE SPACES	1999	17	236.00			
	114	ZERO-MAINTENANCE SPACES	1999	17	49.80			
	115	ZERO-MAINTENANCE SPACES	1999	17	10.00			
	201	CORRIDORS	1611	50	20.80		1	
	202	BATHROOMS	1651	50	5.60			
	203	CHANGE ROOMS / LOCKERS	1710	50	15.60			
	204	MESS, LOUNGES	1681	50	17.50			
	205	UTILITY STORAGE	1110	50	12.20			
	206	ZERO-MAINTENANCE SPACES	1999	17	28.90			
	207	ZERO-MAINTENANCE SPACES	1999	17	12.60			
	208	ZERO-MAINTENANCE SPACES	1999	17	60.80			
	ESC-1	STAIRWAYS	1620	18	27.00			

BUILDING ARCHITECTURE
SPACES BY FLOOR

BUILDINGS : FUSION

DIVISION : FUSION

FLOOR : 001 - BÂTIMENT #005























<u>Active</u>	<u>Number</u>	<u>Space Description</u>	<u>Proto.</u>	<u>Flr.</u>	<u>Area (m²)</u>	<u>Beds</u>	<u>SGW</u>	<u>DGW</u>
	25 Spaces				1,342.60	0	3	0

BUILDING ARCHITECTURE
SPACES BY FLOOR

BUILDINGS : FUSION

DIVISION : FUSION

FLOOR : 002 - BÂTIMENT #006























Active	Number	Space Description	Proto.	Flr.	Area (m²)	Beds	SGW	DGW
	101	ENTRANCES	1600	19	4.30			
	102	CORRIDORS	1611	20	104.20			
	103	OFFICES	1320	20	20.90			1
	104	ZERO-MAINTENANCE SPACES	1999	20	11.20			1
	105	OFFICES	1320	20	13.30			1
	106	OFFICES	1320	20	12.00			1
	107	OFFICES	1320	20	12.00			1
	108	OFFICES	1320	20	12.00			1
	109	OFFICES	1320	20	25.20			1
	110	ZERO-MAINTENANCE SPACES	1999	20	2.80			
	111	ZERO-MAINTENANCE SPACES	1999	17	24.00			1
	114	WASHING / LINEN ROOMS	1090	20	5.70			
	115	CLEANING SUPPLIES STORAGE	1740	20	4.60			
	116117118	BATHROOMS 5 DAYS	1070B	53	22.80			
	119-120	BATHROOMS 5 DAYS	1070B	53	23.60			
	121	CHANGE ROOMS / LOCKERS	1710	20	36.80			
	123	MESS, LOUNGES	1681	20	72.80			3
	124	ZERO-MAINTENANCE SPACES	1999	17	40.00			
	125	ZERO-MAINTENANCE SPACES	1999	20	6.80			
	127	ZERO-MAINTENANCE SPACES	1999	17	23.00			1
	133	ZERO-MAINTENANCE SPACES	1999	17	89.90			3
	134	ZERO-MAINTENANCE SPACES	1999	17	11.00			1
	137	ZERO-MAINTENANCE SPACES	1999	17	26.40			1
23 Spaces					605.30		0	17

BUILDING ARCHITECTURE
SPACES BY FLOOR

BUILDINGS : FUSION

DIVISION : FUSION

FLOOR : 003 - BÂTIMENT #007

























Active	Number	Space Description	Proto.	Flr.	Area (m²)	Beds	SGW	DGW
	101	ZERO-MAINTENANCE SPACES	1999	17	140.20			
	101A	OFFICES	1320	20	10.10		2	
	102	ZERO-MAINTENANCE SPACES	1999	17	2,093.10			
	104	CORRIDORS	1611	17	17.30			
	105	ZERO-MAINTENANCE SPACES	1999	17	45.10			
	106	CHANGE ROOMS / LOCKERS	1710	20	24.60		3	
	107	BATHROOMS	1651	17	2.40			
	108	BATHROOMS	1651	17	35.50		4	
	109	MESS, LOUNGES	1681	50	38.80		5	
	110	SECRETARIAT	1311	50	53.15		6	
	111	OFFICES	1320	50	26.00		3	
	112	OFFICES	1320	11	35.60		2	
	112A	OFFICES	1320	11	9.20		2	
	112B	OFFICES	1320	11	8.40		2	
	113	ZERO-MAINTENANCE SPACES	1999	17	52.50			
	114	OFFICES	1320	50	24.90		3	
	115A	OFFICES	1320	50	11.10			
	115B	OFFICES	1320	50	12.20		3	
	116	OFFICES	1320	20	25.10		3	
	117	OFFICES	1320	20	25.10		3	
	118	OFFICES	1320	20	26.60			
	119	OFFICES	1320	50	13.60			
	119A	OFFICES	1320	50	10.10		3	
23 Spaces					2,740.65		44	0

BUILDING ARCHITECTURE
SPACES BY FLOOR

BUILDINGS : FUSION

DIVISION : FUSION

FLOOR : 004 - BÂTIMENT #010

















Active	Number	Space Description	Proto.	Flr.	Area (m²)	Beds	SGW	DGW
	101	ENTRANCES	1600	10	4.40		3	
	102	ENTRANCES	1600	10	21.20		2	
	103	CORRIDORS	1611	50	20.90			
	104	BATHROOMS 5 DAYS	1070B	53	7.70			
	105	BATHROOMS	1651	53	6.30			
	106	SHOWER ROOMS	1660	53	4.60			
	106A	CHANGE ROOMS / LOCKERS	1710	53	15.40			
	107	BATHROOMS	1651	53	15.60			
	108	OFFICES	1320	50	20.40			
	109	CLEANING SUPPLIES STORAGE	1740	18	3.30			
	110	OFFICES	1320	10	34.00		3	
	111	OFFICES	1320	18	10.10			
	112	ZERO-MAINTENANCE SPACES	1999	18	10.70			
	113	ZERO-MAINTENANCE SPACES	1999	17	2,633.40			
	114	ZERO-MAINTENANCE SPACES	1999	18	34.50			
	115	ZERO-MAINTENANCE SPACES	1999	18	30.60			
	116	ZERO-MAINTENANCE SPACES	1999	18	31.90			
	117	ZERO-MAINTENANCE SPACES	1999	53	36.60			
	119	ZERO-MAINTENANCE SPACES	1999	18	154.70			
	119B	OFFICES	1320	18	20.10			
	120	ZERO-MAINTENANCE SPACES	1999	18	7.40			
	121	ZERO-MAINTENANCE SPACES	1999	18	29.00			
	122	OFFICES	1320	50	81.10			
	123	OFFICES	1320	50	39.00			
	123A	OFFICES	1320	50	9.90			

BUILDING ARCHITECTURE
SPACES BY FLOOR

BUILDINGS : FUSION

DIVISION : FUSION

FLOOR : 004 - BÂTIMENT #010





Active	Number	Space Description	Proto.	Flr.	Area (m²)	Beds	SGW	DGW
	124	TREATMENT ROOMS	1240	50	31.00			
	202	WAITING ROOMS	1691	11	22.10		5	
	203	MEETING ROOMS	1340	12	56.50		8	
	204	MEETING ROOMS	1340	12	23.70		5	
	205	OFFICES	1320	50	23.70		4	
	206	OFFICES	1320	50	13.40		3	
	207	OFFICES	1320	50	18.00		3	
	208	OFFICES	1320	12	28.70		6	
	209	CORRIDORS	1611	12	38.00			
	210	CLEANING SUPPLIES STORAGE	1740	10	1.20			
	211	MESS, LOUNGES	1681	50	6.50			
	212	BATHROOMS	1651	53	3.70		2	
	213	BATHROOMS	1651	53	6.70		2	
	223	OFFICES	1320	50	39.00			
	ESC-1	STAIRWAYS	1620	10	11.60			
	ESC-2	STAIRWAYS	1620	10	10.20			
	ESC-4	ZERO-MAINTENANCE SPACES	1999	20	4.70			
42 Spaces					3,621.50		46	

BUILDING ARCHITECTURE
SPACES BY FLOOR

BUILDINGS : FUSION

DIVISION : FUSION

FLOOR : 005 - BÂTIMENT #038MAG



Active	Number	Space Description	Proto.	Flr.	Area (m²)	Beds	SGW	DGW
	102	OFFICES	1320	17	12.10			
	103	OFFICES	1320	17	13.40			
	104	BATHROOMS 5 DAYS	1070B	17	12.90			
	105	CLEANING SUPPLIES STORAGE	1740	17	1.20			
4 Spaces					39.60		0	

BUILDING ARCHITECTURE
SPACES BY FLOOR

BUILDINGS : FUSION

DIVISION : FUSION

FLOOR : 006 - BÂTIMENT #044MAG

























Active	Number	Space Description	Proto.	Flr.	Area (m²)	Beds	SGW	DGW
	101	ZERO-MAINTENANCE SPACES	1999	18	87.00			6
	102	BATHROOMS 5 DAYS	1070B	50	5.80			2
	2 Spaces				92.80			8

BUILDING ARCHITECTURE
SPACES BY FLOOR

BUILDINGS : FUSION

DIVISION : FUSION

FLOOR : 007 - BÂTIMENT #072

























Active	Number	Space Description	Proto.	Flr.	Area (m ²)	Beds	SGW	DGW
	001	CORRIDORS	1611	53	12.40			
	002	MEETING ROOMS	1340	100	45.70			
	002A	ZERO-MAINTENANCE SPACES	1999	53	9.90			
	003	MEETING ROOMS	1340	50	110.70			
	004	ZERO-MAINTENANCE SPACES	1999	50	11.00			
	005	SHOWER ROOMS	1660	53	3.90			
	006	BATHROOMS	1651	53	3.90			
	007	ZERO-MAINTENANCE SPACES	1999	50	1.60			
	008	ZERO-MAINTENANCE SPACES	1999	53	5.80			
	009	ZERO-MAINTENANCE SPACES	1999	18	36.10			
	010	ZERO-MAINTENANCE SPACES	1999	18	19.50			
	011	ZERO-MAINTENANCE SPACES	1999	18	9.80			
	101	ENTRANCES	1600	53	5.60		2	
	102	SECRETARIAT	1311	50	65.10		4	2
	103	OFFICES	1320	50	14.20		2	1
	104	SECRETARIAT	1311	50	110.40		8	5
	104A	OFFICES	1320	50	9.70			
	106	OFFICES	1320	50	7.20			
	107	ZERO-MAINTENANCE SPACES	1999	50	10.00			
	108	ENTRANCES	1600	53	40.40			
	109	OFFICES	1320	50	13.80		3	
	110	OFFICES	1320	100	12.10		3	
	111	OFFICES	1320	59	13.00		3	
	112	OFFICES	1320	100	20.30		3	
	113	CORRIDORS	1611	50	17.10			

BUILDING ARCHITECTURE
SPACES BY FLOOR

BUILDINGS : FUSION

DIVISION : FUSION

FLOOR : 007 - BÂTIMENT #072

























Active	Number	Space Description	Proto.	Flr.	Area (m²)	Beds	SGW	DGW
	114	OFFICES	1320	50	34.20		1	
	115	UTILITY STORAGE	1110	53	7.60			
	116	OFFICES	1320	50	9.20		2	
	117	BATHROOMS	1651	53	8.40		2	
	118	BATHROOMS	1651	53	13.70		3	
	119	OFFICES	1320	50	15.60			
	120	OFFICES	1320	50	30.80			
	121	OFFICES	1320	50	12.10			
	122	OFFICES	1320	50	8.80		2	2
	123	OFFICES	1320	50	8.50			
	124	OFFICES	1320	50	8.10			
	125	CORRIDORS	1611	53	80.80		8	
	126	SECRETARIAT	1311	50	48.50		3	3
	127	OFFICES	1320	50	12.20			
	129	OFFICES	1320	50	12.20			
	131-132	BATHROOMS 5 DAYS	1070B	53	10.25			
	133	MESS, LOUNGES	1681	50	205.16		27	
	133A	CLEANING SUPPLIES STORAGE	1740	53	2.70			
	134	ZERO-MAINTENANCE SPACES	1999	50	10.00			
	136	ZERO-MAINTENANCE SPACES	1999	50	8.60			
	139-140	BATHROOMS 5 DAYS	1070B	53	27.60			
	141	OFFICES	1320	50	48.35		6	
	141A	OFFICES	1320	50	12.15			
	142	CORRIDORS	1611	50	43.90			
	143	ZERO-MAINTENANCE SPACES	1999	18	17.00		1	

BUILDING ARCHITECTURE
SPACES BY FLOOR

BUILDINGS : FUSION

DIVISION : FUSION

FLOOR : 007 - BÂTIMENT #072

























Active	Number	Space Description	Proto.	Flr.	Area (m²)	Beds	SGW	DGW
	143A	MEETING ROOMS	1340	50	20.54			
	143B	ZERO-MAINTENANCE SPACES	1999	18	9.50			
	144	ZERO-MAINTENANCE SPACES	1999	18	65.90		7	
	145	OFFICES	1320	50	14.40			
	145A	OFFICES	1320	50	11.60			
	146	CORRIDORS	1611	50	24.88			
	147	ZERO-MAINTENANCE SPACES	1999	18	7.10			
	148	OFFICES	1320	50	10.20			
	149	ARCHIVE	1430	50	6.70			
	149A	OFFICES	1320	50	7.92			
	150	WORKSHOP OFFICES	1321	18	46.60		4	
	150A	OFFICES	1320	50	10.30			
	151	ZERO-MAINTENANCE SPACES	1999	50	19.30		3	
	153	ZERO-MAINTENANCE SPACES	1999	50	57.90			
	155	ZERO-MAINTENANCE SPACES	1999	18	277.20		15	
	156	WORKSHOP OFFICES	1321	53	13.80			
	157	ZERO-MAINTENANCE SPACES	1999	53	13.80		3	
	158	CHANGE ROOMS / LOCKERS	1710	18	47.30		9	
	159	ZERO-MAINTENANCE SPACES	1999	18	14.50		2	
	160	OFFICES	1320	50	7.40		2	
	161	OFFICES	1320	50	17.80		5	
	162	OFFICES	1320	50	10.30		3	
	164	OFFICES	1320	50	35.20		8	
	165	CORRIDORS	1611	31	17.57			
				50	37.53			

BUILDING ARCHITECTURE
SPACES BY FLOOR

BUILDINGS : FUSION

DIVISION : FUSION

FLOOR : 007 - BÂTIMENT #072

























Active	Number	Space Description	Proto.	Flr.	Area (m ²)	Beds	SGW	DGW
	166	CORRIDORS	1611	17	51.20			
	167	OFFICES	1320	50	14.00			
	168	OFFICES	1320	50	14.20			
	169	ZERO-MAINTENANCE SPACES	1999	17	195.00			
	170	ZERO-MAINTENANCE SPACES	1999	17	373.40			
	171	WORKSHOP OFFICES	1321	50	126.91			
	171A	WORKSHOP OFFICES	1321	50	9.10			
	171B	UTILITY STORAGE	1110	50	5.00			
	171C	UTILITY STORAGE	1110	50	12.48		2	
	171D	WORKSHOP OFFICES	1321	50	15.04		1	
	171E	WORKSHOP OFFICES	1321	50	14.66		2	
	171F	WORKSHOP OFFICES	1321	50	11.60		1	
	171G	WORKSHOP OFFICES	1321	50	15.10		2	
	172	CORRIDORS	1611	17	174.10			
	172A	BATHROOMS 5 DAYS	1070B	31	7.30			
	172B	BATHROOMS 5 DAYS	1070B	31	11.80			
	173	ARCHIVE	1430	11	25.15			
	174	SECRETARIAT	1311	50	98.30			
	174A	UTILITY STORAGE	1110	11	9.30			
	174B	OFFICES	1320	11	12.00			
	174C	OFFICES	1320	11	12.00			
	174D	ZERO-MAINTENANCE SPACES	1999	11	1.00			
	174E	OFFICES	1320	11	12.00			
	174F	OFFICES	1320	11	12.00			
	175	CHANGE ROOMS / LOCKERS	1710	50	87.40			

BUILDING ARCHITECTURE
SPACES BY FLOOR

BUILDINGS : FUSION

DIVISION : FUSION

FLOOR : 007 - BÂTIMENT #072



Active	Number	Space Description	Proto.	Flr.	Area (m ²)	Beds	SGW	DGW
	176	CHANGE ROOMS / LOCKERS	1710	50	11.80			
	177A	OFFICES	1320	11	10.65			
	177B	OFFICES	1320	11	17.85			
	177C	ZERO-MAINTENANCE SPACES	1999	18	14.80			
	177D	OFFICES	1320	11	24.10			
	180	CORRIDORS	1611	17	45.95			
	184	ZERO-MAINTENANCE SPACES	1999	18	15.20			
	185	ZERO-MAINTENANCE SPACES	1999	18	34.00			
	186	ZERO-MAINTENANCE SPACES	1999	18	78.10			
	188	ZERO-MAINTENANCE SPACES	1999	17	46.90			
	201	OFFICES	1320	11	3.70			
				53	5.40			
	202	OFFICES	1320	11	11.40			
	203	OFFICES	1320	11	81.00		6	3
	204	OFFICES	1320	11	12.70		2	1
	205	OFFICES	1320	11	7.60		2	1
	206	OFFICES	1320	11	95.60		8	7
	207	OFFICES	1320	11	19.90			
	208	ZERO-MAINTENANCE SPACES	1999	11	1.40			
	209	ZERO-MAINTENANCE SPACES	1999	15	10.50			
	210	MEETING ROOMS	1340	11	6.50			
	211	ZERO-MAINTENANCE SPACES	1999	11	7.50		3	
	212	OFFICES	1320	11	12.50		3	
	213	OFFICES	1320	11	161.40		9	
	213A	CLEANING SUPPLIES STORAGE	1740	11	1.10			

BUILDING ARCHITECTURE
SPACES BY FLOOR

BUILDINGS : FUSION

DIVISION : FUSION

FLOOR : 007 - BÂTIMENT #072

























Active	Number	Space Description	Proto.	Flr.	Area (m²)	Beds	SGW	DGW
	ESC-2	STAIRWAYS	1620	53	25.30		1	
	ESC-3	STAIRWAYS	1620	53	15.00			
	ESC-4	STAIRWAYS	1620	10	8.20		5	
	126 Spaces				4,216.94		191	25

BUILDING ARCHITECTURE
SPACES BY FLOOR

BUILDINGS : FUSION

DIVISION : FUSION

FLOOR : 008 - BÂTIMENT #076







Active	Number	Space Description	Proto.	Flr.	Area (m ²)	Beds	SGW	DGW
	101	ENTRANCES	1600	50	11.70			
	102	OFFICES	1320	50	11.10			
	104	CHAPELS	1420	50	258.20			
	105	ZERO-MAINTENANCE SPACES	1999	50	1.20			
	106	UTILITY STORAGE	1110	50	1.00			
	107	ZERO-MAINTENANCE SPACES	1999	50	1.20			
	108	ENTRANCES	1600	53	9.90			
	109	BATHROOMS	1651	53	5.90			
	110	ZERO-MAINTENANCE SPACES	1999	50	2.70			
	111	SECRETARIAT	1311	50	21.00			
	112	ZERO-MAINTENANCE SPACES	1999	50	10.10			
	113	MESS, LOUNGES	1681	50	17.80			
	114	BATHROOMS 5 DAYS	1070B	53	3.20			
	115	OFFICES	1320	50	7.60			
	116	ZERO-MAINTENANCE SPACES	1999	50	6.50			
	117	ENTRANCES	1600	50	3.00			
	118	ZERO-MAINTENANCE SPACES	1999	50	6.40			
	119	MESS, LOUNGES	1681	50	110.50			
	120	CHAPELS	1420	15	71.40			
	121	CHAPELS	1420	15	8.20			
	122	MESS, LOUNGES	1681	15	24.20			
	123	MESS, LOUNGES	1681	15	30.50			
	124	CHAPELS	1420	50	106.30			
	125	ZERO-MAINTENANCE SPACES	1999	50	6.50			
	126	ENTRANCES	1600	50	3.00			

BUILDING ARCHITECTURE
SPACES BY FLOOR

BUILDINGS : FUSION

DIVISION : FUSION

FLOOR : 008 - BÂTIMENT #076

























Active	Number	Space Description	Proto.	Flr.	Area (m²)	Beds	SGW	DGW
	127	ZERO-MAINTENANCE SPACES	1999	50	6.40			
	202	ENTRANCES	1600	15	31.20			
	203	ZERO-MAINTENANCE SPACES	1999	36	1.40			
	204	OFFICES	1320	50	14.30			
	205	OFFICES	1320	50	8.10			
	206	OFFICES	1320	50	14.30			
	ESC-1	STAIRWAYS	1620	15	7.10			
32 Spaces					821.90		0	0

BUILDING ARCHITECTURE
SPACES BY FLOOR

BUILDINGS : FUSION

DIVISION : FUSION

FLOOR : 009 - BÂTIMENT #085



















Active	Number	Space Description	Proto.	Flr.	Area (m ²)	Beds	SGW	DGW
	101	ENTRANCES	1600	53	19.30		2	
	102	ZERO-MAINTENANCE SPACES	1999	17	15.00		2	
	103	ENTRANCES	1600	50	113.30		2	
	104	ZERO-MAINTENANCE SPACES	1999	50	24.60			
	105	OFFICES	1320	50	9.70			
	105A	ZERO-MAINTENANCE SPACES	1999	50	7.40			
	106	ENTRANCES	1600	53	2.90			
	107	MESS, LOUNGES	1681	50	16.30			
	108	BATHROOMS 5 DAYS	1070B	53	22.60		6	
	109	BATHROOMS 5 DAYS	1070B	53	15.10		6	
	110	CLEANING SUPPLIES STORAGE	1740	50	10.00			
	111	AMPHITHEATRES	1700	15	427.50			
	111A	AMPHITHEATRES	1700	100	61.80			
	112	OFFICES	1320	50	27.65		10	
	112A	OFFICES	1320	50	6.55		1	
	113	OFFICES	1320	50	34.00		11	
	114	OFFICES	1320	50	12.30			
	115	OFFICES	1320	15	13.50			
	116	OFFICES	1320	15	21.20		6	
	117-118	ARCHIVE	1430	50	55.50		10	
	119	ZERO-MAINTENANCE SPACES	1999	50	13.30		3	
	120	OFFICES	1320	50	21.90		3	
	121	OFFICES	1320	50	17.80		3	
	122	OFFICES	1320	50	15.50		9	
	123	CORRIDORS	1611	16	41.20			

BUILDING ARCHITECTURE
SPACES BY FLOOR

BUILDINGS : FUSION

DIVISION : FUSION

FLOOR : 009 - BÂTIMENT #085























Active	Number	Space Description	Proto.	Flr.	Area (m²)	Beds	SGW	DGW
	124	ZERO-MAINTENANCE SPACES	1999	50	7.70			
	125	AMPHITHEATRES	1700	50	22.00			
	125A	ZERO-MAINTENANCE SPACES	1999	50	5.30			
	125B	CORRIDORS	1611	53	3.90			
	126	ZERO-MAINTENANCE SPACES	1999	53	22.00			
	126A	ZERO-MAINTENANCE SPACES	1999	53	21.50			
	127	ZERO-MAINTENANCE SPACES	1999	50	6.00			
	128	BATHROOMS	1651	53	3.60			
	129	CORRIDORS	1611	16	13.70			
	130	MEETING ROOMS	1340	15	12.50		3	
	131	ZERO-MAINTENANCE SPACES	1999	50	6.10			
	132	ENTRANCES	1600	50	6.10			
	201	CHANGE ROOMS / LOCKERS	1710	50	47.70			
	202	ZERO-MAINTENANCE SPACES	1999	50	16.20			
	203	CHANGE ROOMS / LOCKERS	1710	50	42.75			
	ESC 4-5	STAIRWAYS	1620	10	12.00			
	ESC-1	STAIRWAYS	1620	50	6.00			
	ESC-2	STAIRWAYS	1620	50	6.00			
43 Spaces					1,286.95		77	

BUILDING ARCHITECTURE
SPACES BY FLOOR

BUILDINGS : FUSION

DIVISION : FUSION

FLOOR : 010 - BÂTIMENT #087

























Active	Number	Space Description	Proto.	Flr.	Area (m²)	Beds	SGW	DGW
	151	ZERO-MAINTENANCE SPACES	1999	58	20.00			
	152	ZERO-MAINTENANCE SPACES	1999	17	33.00			
	153	ZERO-MAINTENANCE SPACES	1999	17	1,411.50			
	153C	ZERO-MAINTENANCE SPACES	1999	17	39.00			
	153G	ARENAS/BLEACHERS	0110	37	572.00			
	154	ZERO-MAINTENANCE SPACES	1999	18	67.00			
	156	ZERO-MAINTENANCE SPACES	1999	18	37.00			
	157	ZERO-MAINTENANCE SPACES	1999	18	5.00			
	158-159	MESS, LOUNGES (7/D)	1680	50	59.00		4	
	160	ZERO-MAINTENANCE SPACES	1999	50	8.00		1	
	161	ZERO-MAINTENANCE SPACES	1999	50	8.00			
	162	BATHROOMS (7/D)	1650	53	20.40			
	163	CLEANING SUPPLIES STORAGE	1740	50	3.00			
	164	BATHROOMS (7/D)	1650	53	18.50			
	165	UTILITY STORAGE	1110	50	8.00			
	166	OFFICES	1320	50	12.00		1	
	167	PLAYER'S ROOMS	0111	14	30.36			
	168-169	SHOWER ROOMS IN THE SPORT	0112	53	14.58			
	170	PLAYER'S ROOMS	0111	14	30.36			
	171	PLAYER'S ROOMS	0111	14	14.06			
	171A	BATHROOMS (7/D)	1650	53	2.40			
	171B	SHOWER ROOMS IN THE SPORT	0112	53	1.44			
	172	ZERO-MAINTENANCE SPACES	1999	50	26.00			
23 Spaces					2,440.60		6	

BUILDING ARCHITECTURE
SPACES BY FLOOR

BUILDINGS : FUSION

DIVISION : FUSION

FLOOR : 011 - BÂTIMENT #087A

















Active	Number	Space Description	Proto.	Flr.	Area (m ²)	Beds	SGW	DGW
	101	CORRIDORS (7/D) (Winter)	1610H	53	37.00		8	
	102	CORRIDORS (7/D) (Winter)	1610H	14	111.80			
	103	OFFICES	1320	50	9.80			
	104	ZERO-MAINTENANCE SPACES	1999	18	32.90			
	105	ZERO-MAINTENANCE SPACES	1999	18	49.00			
	106	ZERO-MAINTENANCE SPACES	1999	18	1.40			
	107	PLAYER'S ROOMS	0111	17	8.50			
	109	ZERO-MAINTENANCE SPACES	1999	17	18.60			
	110	ZERO-MAINTENANCE SPACES	1999	17	1,516.80			
	110A	CORRIDORS (7/D) (Winter)	1610H	17	53.44			
	112	PLAYER'S ROOMS	0111	14	31.00			
	113	PLAYER'S ROOMS	0111	14	35.90			
	113A	ZERO-MAINTENANCE SPACES	1999	50	1.30			
	114	ZERO-MAINTENANCE SPACES	1999	17	141.60			
	115	BATHROOMS (7/D)	1650	14	7.30			
	115A	SHOWER ROOMS IN THE SPORT	0112	53	6.10			
	116	PLAYER'S ROOMS	0111	14	31.00			
	117	CLEANING SUPPLIES STORAGE	1740	17	2.20			
	118	PLAYER'S ROOMS	0111	14	31.00			
	119	CORRIDORS (7/D) (Winter)	1610H	14	42.40			
	120	BATHROOMS (7/D)	1650	14	9.10			
	120A	SHOWER ROOMS IN THE SPORT	0112	53	9.40			
	121	BATHROOMS (7/D)	1650	14	9.10			
	121A	SHOWER ROOMS IN THE SPORT	0112	53	9.50			
	122	PLAYER'S ROOMS	0111	14	35.90			

BUILDING ARCHITECTURE
SPACES BY FLOOR

BUILDINGS : FUSION

DIVISION : FUSION

FLOOR : 011 - BÂTIMENT #087A

























Active	Number	Space Description	Proto.	Flr.	Area (m²)	Beds	SGW	DGW
	123	OFFICES	1320	50	8.00			
	124	ZERO-MAINTENANCE SPACES	1999	50	22.70			
	124A	ZERO-MAINTENANCE SPACES	1999	50	4.10			
	125	BATHROOMS (7/D)	1650	53	16.40			
	126	BATHROOMS (7/D)	1650	53	26.50			
	127	ZERO-MAINTENANCE SPACES	1999	50	10.50			
	128	ZERO-MAINTENANCE SPACES	1999	50	86.00			
	130	CORRIDORS (7/D) (Winter)	1610H	14	11.30			
	131	CORRIDORS (7/D) (Winter)	1610H	14	24.30			
	132	SHOWER ROOMS IN THE SPORT	0112	53	6.10			
	133	BATHROOMS (7/D)	1650	14	7.10			
	134	PLAYER'S ROOMS	0111	14	30.80			
	135	MESS, LOUNGES	1681	14	13.20			
	136	PLAYER'S ROOMS	0111	14	19.00			
	137	BATHROOMS (7/D)	1650	53	2.30			
	702-703	ARENAS/BLEACHERS	0110	17	529.00			
	41 Spaces				3,059.34		8	

BUILDING ARCHITECTURE
SPACES BY FLOOR

BUILDINGS : FUSION

DIVISION : FUSION

FLOOR : 012 - BÂTIMENT #093

























Active	Number	Space Description	Proto.	Flr.	Area (m²)	Beds	SGW	DGW
	101	ENTRANCES	1600	19	9.05		14	
	102	ENTRANCES	1600	50	336.48		12	
	103	OFFICES	1320	50	9.78			
	103A	SECRETARIAT	1311	50	13.56			
	104	CORRIDORS	1611	50	42.32		6	
	105	OFFICES	1320	50	18.48			
	106	ZERO-MAINTENANCE SPACES	1999	50	4.70			
	107	ENTRANCES	1600	50	5.80			
	108	OFFICES	1320	50	13.45		1	
	109	MESS, LOUNGES	1681	50	82.86		26	
	109ABCDE	ZERO-MAINTENANCE SPACES	1999	50	7.56			
	110	OFFICES	1320	50	68.93		12	
	110ABCDE	ZERO-MAINTENANCE SPACES	1999	50	6.25			
	111	MESS, LOUNGES	1681	50	95.97		16	
	112	ZERO-MAINTENANCE SPACES	1999	50	4.17			
	113	MESS, LOUNGES	1681	50	70.35		22	
	114	OFFICES	1320	50	7.83		4	
	115	ZERO-MAINTENANCE SPACES	1999	50	18.68			
	116	OFFICES	1320	50	19.64			
	117	ENTRANCES	1600	19	8.60			
	118	ZERO-MAINTENANCE SPACES	1999	50	9.70			
	119	ZERO-MAINTENANCE SPACES	1999	50	39.04		4	
	120	ZERO-MAINTENANCE SPACES	1999	50	31.95		8	
	121	ZERO-MAINTENANCE SPACES	1999	31	2.20			
	146	ZERO-MAINTENANCE SPACES	1999	50	41.12			

BUILDING ARCHITECTURE
SPACES BY FLOOR

BUILDINGS : FUSION

DIVISION : FUSION

FLOOR : 012 - BÂTIMENT #093

























Active	Number	Space Description	Proto.	Flr.	Area (m²)	Beds	SGW	DGW
	146A	ZERO-MAINTENANCE SPACES	1999	50	8.60			
	147	ZERO-MAINTENANCE SPACES	1999	50	10.14			
	148	OFFICES	1320	50	10.04			
	149	MESS, LOUNGES	1681	50	9.70			
	150	MESS, LOUNGES	1681	50	14.74			
	151	BATHROOMS 5 DAYS	1070B	31	7.85			
	152	OFFICES	1320	50	25.37			
	153	OFFICES	1320	50	11.96			
	154	ZERO-MAINTENANCE SPACES	1999	50	6.60			
	155	UTILITY STORAGE	1110	50	44.58			
	156	CLEANING SUPPLIES STORAGE	1740	50	4.08			
	157	BATHROOMS	1651	31	20.50			
	158	BATHROOMS	1651	31	12.95			
	159	CORRIDORS	1611	50	95.96			
	160	ZERO-MAINTENANCE SPACES	1999	50	4.83			
	161	SECRETARIAT	1311	50	40.87			
	161A	ZERO-MAINTENANCE SPACES	1999	50	5.42			
	162	OFFICES	1320	50	38.20		2	
	162A	OFFICES	1320	50	12.90			
	162B	ZERO-MAINTENANCE SPACES	1999	50	3.40			
	163	OFFICES	1320	50	14.12		2	
	164	OFFICES	1320	50	9.10		2	
	165	OFFICES	1320	50	13.26		8	
	166	OFFICES	1320	50	10.06		2	
	167	OFFICES	1320	50	9.33		4	

BUILDING ARCHITECTURE
SPACES BY FLOOR

BUILDINGS : FUSION

DIVISION : FUSION

FLOOR : 012 - BÂTIMENT #093

























Active	Number	Space Description	Proto.	Flr.	Area (m ²)	Beds	SGW	DGW
	168	OFFICES	1320	50	9.33		2	
	169	OFFICES	1320	50	9.33		2	
	170	OFFICES	1320	50	9.33		4	
	171	OFFICES	1320	50	14.86		8	
	172	OFFICES	1320	50	9.76		2	
	173	OFFICES	1320	50	10.32		4	
	174	OFFICES	1320	50	9.87		2	
	175	ZERO-MAINTENANCE SPACES	1999	17	29.00			
	201	CORRIDORS	1611	50	5.90			
	202	CORRIDORS	1611	50	88.83		6	
	203	MESS, LOUNGES	1681	50	13.35		1	
	204	MESS, LOUNGES	1681	50	71.23		24	
	205	ZERO-MAINTENANCE SPACES	1999	50	6.30			
	206	MESS, LOUNGES	1681	50	46.86		8	
	207	ZERO-MAINTENANCE SPACES	1999	50	3.14			
	208	MESS, LOUNGES	1681	50	71.08		12	
	209	MESS, LOUNGES	1681	50	50.19		8	
	210	ZERO-MAINTENANCE SPACES	1999	50	4.24			
	211	MESS, LOUNGES	1681	50	73.58		24	
	212	ZERO-MAINTENANCE SPACES	1999	50	8.53			
	213	ZERO-MAINTENANCE SPACES	1999	50	7.47		2	
	214	ZERO-MAINTENANCE SPACES	1999	50	2.06			
	215	ZERO-MAINTENANCE SPACES	1999	17	69.43			
	216	MESS, LOUNGES	1681	50	20.92			
	217	MESS, LOUNGES	1681	50	36.05			

BUILDING ARCHITECTURE
SPACES BY FLOOR

BUILDINGS : FUSION

DIVISION : FUSION

FLOOR : 012 - BÂTIMENT #093





Active	Number	Space Description	Proto.	Flr.	Area (m²)	Beds	SGW	DGW
	218	BATHROOMS	1651	31	16.14			
	219	BATHROOMS	1651	31	16.17			
	220	CLEANING SUPPLIES STORAGE	1740	50	3.37			
	ASC-1	ELEVATORS	1640	50	4.43			
	D-122-123	ZERO-MAINTENANCE SPACES	1999	50	58.73		8	
	D-124	ZERO-MAINTENANCE SPACES	1999	50	30.65		4	
	D-125	ZERO-MAINTENANCE SPACES	1999	11	32.53		2	
	D-126	ZERO-MAINTENANCE SPACES	1999	50	11.40		2	
	D-127	ZERO-MAINTENANCE SPACES	1999	50	11.48		2	
	D-128	ZERO-MAINTENANCE SPACES	1999	50	96.97		12	
	D-129	ZERO-MAINTENANCE SPACES	1999	19	2.75			
	D-130	ZERO-MAINTENANCE SPACES	1999	50	27.97		4	
	D-131	ZERO-MAINTENANCE SPACES	1999	31	2.00			
	D-132	ZERO-MAINTENANCE SPACES	1999	50	28.13		6	
	D-133	ZERO-MAINTENANCE SPACES	1999	50	29.35		4	
	D-134	ZERO-MAINTENANCE SPACES	1999	19	5.13			
	D-135	ZERO-MAINTENANCE SPACES	1999	50	0.70			
	D-136	ZERO-MAINTENANCE SPACES	1999	50	15.85		3	
	D-137	ZERO-MAINTENANCE SPACES	1999	50	16.49			
	D-137A	ZERO-MAINTENANCE SPACES	1999	50	1.90			
	D-138	ZERO-MAINTENANCE SPACES	1999	31	3.10			
	D-139	ZERO-MAINTENANCE SPACES	1999	50	11.45			
	D-140	ZERO-MAINTENANCE SPACES	1999	50	19.17			
	D-141	ZERO-MAINTENANCE SPACES	1999	50	22.18			
	D-142	ZERO-MAINTENANCE SPACES	1999	31	2.50			

BUILDING ARCHITECTURE
SPACES BY FLOOR

BUILDINGS : FUSION

DIVISION : FUSION

FLOOR : 012 - BÂTIMENT #093

Active	Number	Space Description	Proto.	Flr.	Area (m²)	Beds	SGW	DGW
	D-143	ZERO-MAINTENANCE SPACES	1999	50	17.69			
	D-144	ZERO-MAINTENANCE SPACES	1999	31	2.46			
	D-145	ZERO-MAINTENANCE SPACES	1999	31	2.70			
	ESC-1	STAIRWAYS	1620	14	28.04		1	
104 Spaces					2,615.42		302	

BUILDING ARCHITECTURE
SPACES BY FLOOR

BUILDINGS : FUSION

DIVISION : FUSION

FLOOR : 013 - BÂTIMENT #097























Active	Number	Space Description	Proto.	Flr.	Area (m²)	Beds	SGW	DGW
	101	CORRIDORS	1611	50	7.30			
	102	OFFICES	1320	50	12.30			
	103	BATHROOMS	1651	50	3.30			
	104	UTILITY STORAGE	1110	50	1.00			
	105	MESS, LOUNGES	1681	50	14.10			
	106	OFFICES	1320	50	10.50			
	107	UTILITY STORAGE	1110	50	6.70			
7 Spaces					55.20		0	

BUILDING ARCHITECTURE
SPACES BY FLOOR

BUILDINGS : FUSION

DIVISION : FUSION

FLOOR : 014 - BÂTIMENT #098

























Active	Number	Space Description	Proto.	Flr.	Area (m²)	Beds	SGW	DGW
	001	ENTRANCES	1600	50	5.60		1	
	002	ZERO-MAINTENANCE SPACES	1999	17	8.10			
	003	ZERO-MAINTENANCE SPACES	1999	17	8.80			
	004	UTILITY STORAGE	1110	17	6.80			
	005	CLEANING SUPPLIES STORAGE	1740	17	2.20			
	006	BATHROOMS	1651	50	1.80			
	007	BATHROOMS	1651	50	5.70			
	008	MESS, LOUNGES	1681	50	6.80			
	009	OFFICES	1320	50	7.60			
	010-011	CORRIDORS	1611	50	27.00			
	012-013	MESS, LOUNGES	1681	100	58.60		4	
	013A	ZERO-MAINTENANCE SPACES	1999	100	1.30			
	101	ENTRANCES	1600	31	7.30			1
	102	BATHROOMS	1651	11	2.30			1
	103104105	MESS, LOUNGES	1681	11	59.20			4
	106	OFFICES	1320	11	8.10			
	107	MESS, LOUNGES	1681	11	4.20			
	108	MESS, LOUNGES	1681	11	16.80			1
	109	MESS, LOUNGES	1681	11	13.60			1
	110	BATHROOMS 5 DAYS	1070B	50	7.90			1
	112	WASHING / LINEN ROOMS	1090	11	4.00			1
	114	MESS, LOUNGES	1681	11	17.60			1
	ESC-1	STAIRWAYS	1620	31	10.20			
23 Spaces					291.50		5	11

BUILDING ARCHITECTURE
SPACES BY FLOOR

BUILDINGS : FUSION

DIVISION : FUSION

FLOOR : 015 - BÂTIMENT #103



Active	Number	Space Description	Proto.	Flr.	Area (m²)	Beds	SGW	DGW
	101	OFFICES	1320	50	12.40			
	102	OFFICES	1320	50	12.40			
	103	ZERO-MAINTENANCE SPACES	1999	18	5.60			
	104	ZERO-MAINTENANCE SPACES	1999	18	21.30			
	105	ZERO-MAINTENANCE SPACES	1999	18	19.90			
	105A	ZERO-MAINTENANCE SPACES	1999	18	5.90			
	106	ZERO-MAINTENANCE SPACES	1999	17	31.20			
	107	ZERO-MAINTENANCE SPACES	1999	17	31.10			
	108	ZERO-MAINTENANCE SPACES	1999	17	31.30			
	109	ZERO-MAINTENANCE SPACES	1999	17	30.30			
	110	ZERO-MAINTENANCE SPACES	1999	17	82.10			
	112-113	OFFICES	1320	18	28.30			
	114	OFFICES	1320	18	13.30			
	115	ZERO-MAINTENANCE SPACES	1999	17	19.60			
	116	ZERO-MAINTENANCE SPACES	1999	17	44.10			
	117	BATHROOMS	1651	18	9.40			
	118	BATHROOMS	1651	18	10.30			
	119	ZERO-MAINTENANCE SPACES	1999	17	971.00			
	202	ZERO-MAINTENANCE SPACES	1999	17	31.80			
	203	ZERO-MAINTENANCE SPACES	1999	17	16.50			
	204	ZERO-MAINTENANCE SPACES	1999	17	16.80			
	205	ZERO-MAINTENANCE SPACES	1999	17	55.70			
	206	ZERO-MAINTENANCE SPACES	1999	17	16.80			
	207	ZERO-MAINTENANCE SPACES	1999	17	66.70			
	208	MESS, LOUNGES	1681	50	28.90			

BUILDING ARCHITECTURE
SPACES BY FLOOR

BUILDINGS : FUSION

DIVISION : FUSION

FLOOR : 015 - BÂTIMENT #103

























Active	Number	Space Description	Proto.	Flr.	Area (m²)	Beds	SGW	DGW
	209	OFFICES	1320	50	13.80			
	210	OFFICES	1320	50	18.10			
	211	ZERO-MAINTENANCE SPACES	1999	17	69.60			
	28 Spaces				1,714.20		0	0

BUILDING ARCHITECTURE
SPACES BY FLOOR

BUILDINGS : FUSION

DIVISION : FUSION

FLOOR : 016 - BÂTIMENT #104

























Active	Number	Space Description	Proto.	Flr.	Area (m²)	Beds	SGW	DGW
	001	ZERO-MAINTENANCE SPACES	1999	17	21.60			
	003	ZERO-MAINTENANCE SPACES	1999	17	7.20			
	004	CORRIDORS	1611	18	64.60			
	004A	ZERO-MAINTENANCE SPACES	1999	18	27.10			
	005	BATHROOMS 5 DAYS	1070B	53	21.20			
	006	BATHROOMS 5 DAYS	1070B	53	22.50			
	008	ZERO-MAINTENANCE SPACES	1999	18	1.00			
	009	ZERO-MAINTENANCE SPACES	1999	17	33.80			
	010	ZERO-MAINTENANCE SPACES	1999	17	26.40			
	011	ZERO-MAINTENANCE SPACES	1999	17	27.40			
	012	ZERO-MAINTENANCE SPACES	1999	53	9.40			
	014	ZERO-MAINTENANCE SPACES	1999	53	6.40			
	07-015	ZERO-MAINTENANCE SPACES	1999	17	51.20			
	100	ZERO-MAINTENANCE SPACES	1999	53	7.70			
	101	ZERO-MAINTENANCE SPACES	1999	53	137.20			
	102	ZERO-MAINTENANCE SPACES	1999	50	10.20			
	103	CORRIDORS	1611	50	87.60			
	110	MEETING ROOMS	1340	50	93.20			
	112	ENTRANCES	1600	10	11.80			
	113	ENTRANCES	1600	10	45.00			
	114	CORRIDORS	1611	50	8.10			
	115	BATHROOMS	1651	53	7.10			
	116	MESS, LOUNGES	1681	50	52.10			
	117	ZERO-MAINTENANCE SPACES	1999	50	9.00			
	117A	ZERO-MAINTENANCE SPACES	1999	50	12.90			

BUILDING ARCHITECTURE
SPACES BY FLOOR

BUILDINGS : FUSION

DIVISION : FUSION

FLOOR : 016 - BÂTIMENT #104









Active	Number	Space Description	Proto.	Flr.	Area (m²)	Beds	SGW	DGW
	118	CORRIDORS	1611	10	24.80			
	118A	ENTRANCES	1600	10	21.70			
	119	CORRIDORS	1611	50	5.80			
	119A	ZERO-MAINTENANCE SPACES	1999	50	10.20			
	120	BATHROOMS 5 DAYS	1070B	53	16.20			
	121	OFFICES	1320	50	17.30			
	122	SECRETARIAT	1311	50	73.00			
	123	OFFICES	1320	50	16.00			
	124	ZERO-MAINTENANCE SPACES	1999	18	136.90			
	125	OFFICES	1320	50	44.00			
	126	OFFICES	1320	50	18.90			
	127	OFFICES	1320	50	17.50			
	128	OFFICES	1320	50	20.00			
	129	OFFICES	1320	50	18.50			
	130	OFFICES	1320	50	7.90			
	131	MEETING ROOMS	1340	50	31.40			
	132	BATHROOMS	1651	50	6.90			
	201	OFFICES	1320	50	16.00			
	201A	OFFICES	1320	50	9.20			
	202	OFFICES	1320	50	19.30			
	203	OFFICES	1320	50	19.40			
	204	OFFICES	1320	50	20.50			
	205	OFFICES	1320	50	19.80			
	206	OFFICES	1320	50	20.00			
	207	OFFICES	1320	50	20.90			

BUILDING ARCHITECTURE
SPACES BY FLOOR

BUILDINGS : FUSION

DIVISION : FUSION

FLOOR : 016 - BÂTIMENT #104

























Active	Number	Space Description	Proto.	Flr.	Area (m²)	Beds	SGW	DGW
	208	BATHROOMS	1651	53	14.20			
	209	CLEANING SUPPLIES STORAGE	1740	50	3.60			
	210	CORRIDORS	1611	50	17.10			
	211	OFFICES	1320	50	20.40			
	212	OFFICES	1320	50	19.40			
	213	CORRIDORS	1611	50	18.80			
	214	OFFICES	1320	50	20.50			
	ESC-1	STAIRWAYS	1620	18	8.00			
	ESC-5	STAIRWAYS	1620	10	8.75			
59 Spaces					1,564.55			

BUILDING ARCHITECTURE
SPACES BY FLOOR

BUILDINGS : FUSION

DIVISION : FUSION

FLOOR : 017 - BÂTIMENT #110

























Active	Number	Space Description	Proto.	Flr.	Area (m²)	Beds	SGW	DGW
	101	ZERO-MAINTENANCE SPACES	1999	17	2,578.50			
	102	ZERO-MAINTENANCE SPACES	1999	17	20.00			
	103	ZERO-MAINTENANCE SPACES	1999	17	22.50		2	
	104	ZERO-MAINTENANCE SPACES	1999	17	14.00			
	105	ZERO-MAINTENANCE SPACES	1999	17	28.30			
	106	ZERO-MAINTENANCE SPACES	1999	17	58.20			
	107	WORKSHOP OFFICES	1321	50	12.30			
	108	CHANGE ROOMS / LOCKERS	1710	50	33.00			
	108A	OFFICES	1320	50	11.00			
	109	CHANGE ROOMS / LOCKERS	1710	50	50.40			
	110	WORKSHOP OFFICES	1321	50	16.50			
	111	ZERO-MAINTENANCE SPACES	1999	17	13.00			
	111A	ZERO-MAINTENANCE SPACES	1999	17	1.00			
	112	BATHROOMS	1651	53	10.20			
	114-114A	BATHROOMS 5 DAYS	1070B	53	11.70			
	115	ZERO-MAINTENANCE SPACES	1999	18	166.90			
	116	CORRIDORS	1611	50	10.80			
	116A	OFFICES	1320	50	22.50			
	116B	WORKSHOP OFFICES	1321	50	23.00			
	117	WORKSHOP OFFICES	1321	50	8.80			
	118	WORKSHOP OFFICES	1321	50	51.55		7	
	119	WORKSHOP OFFICES	1321	50	8.30		3	
	120	WORKSHOP OFFICES	1321	50	9.80		1	
	121	ZERO-MAINTENANCE SPACES	1999	17	648.50			
	125	ZERO-MAINTENANCE SPACES	1999	17	676.20			

BUILDING ARCHITECTURE
SPACES BY FLOOR

BUILDINGS : FUSION

DIVISION : FUSION

FLOOR : 017 - BÂTIMENT #110

















Active	Number	Space Description	Proto.	Flr.	Area (m ²)	Beds	SGW	DGW
	126	ZERO-MAINTENANCE SPACES	1999	17	122.60			
	127	ZERO-MAINTENANCE SPACES	1999	17	70.40			
	128	ZERO-MAINTENANCE SPACES	1999	17	72.20			
	129	ZERO-MAINTENANCE SPACES	1999	17	737.90			
	130	ZERO-MAINTENANCE SPACES	1999	17	230.10			
	131	ZERO-MAINTENANCE SPACES	1999	17	15.00			
	131A	ZERO-MAINTENANCE SPACES	1999	50	10.00			
	132	ZERO-MAINTENANCE SPACES	1999	17	26.00			
	133	ZERO-MAINTENANCE SPACES	1999	17	53.00			
	134	WORKSHOP OFFICES	1321	50	9.10			
	135	WORKSHOP OFFICES	1321	50	11.90			
	136	WORKSHOP OFFICES	1321	50	12.20			
	137	WORKSHOP OFFICES	1321	50	12.30			
	138	WORKSHOP OFFICES	1321	50	23.80			
	139	WORKSHOP OFFICES	1321	50	13.80			
	202	MESS, LOUNGES	1681	50	153.20			
	202A	OFFICES	1320	50	51.10			
	202B	OFFICES	1320	50	53.80			
	203	CHANGE ROOMS / LOCKERS	1710	53	17.10			
	204	SHOWER ROOMS	1660	53	7.70			
	205	BATHROOMS	1651	53	11.60			
	207	BATHROOMS	1651	53	6.00			
	208	CLEANING SUPPLIES STORAGE	1740	50	3.50			
	209	BATHROOMS	1651	53	6.50			
	211	OFFICES	1320	50	63.50			

BUILDING ARCHITECTURE
SPACES BY FLOOR

BUILDINGS : FUSION

DIVISION : FUSION

FLOOR : 017 - BÂTIMENT #110

























Active	Number	Space Description	Proto.	Flr.	Area (m²)	Beds	SGW	DGW
	213	CORRIDORS	1611	50	74.80		31	
	214	OFFICES	1320	50	24.90			
	216	OFFICES	1320	50	10.80			
	217	OFFICES	1320	50	11.00			
	218	OFFICES	1320	50	10.90			
	219	OFFICES	1320	50	27.10			
	220	OFFICES	1320	50	10.50			
	221	MEETING ROOMS	1340	50	33.60			
	222	SECRETARIAT	1311	50	58.10			
	226	OFFICES	1320	50	11.90		3	
	229	OFFICES	1320	50	36.10		3	
	230	OFFICES	1320	50	13.80			
	233	ZERO-MAINTENANCE SPACES	1999	50	17.50			
	234	OFFICES	1320	50	34.30			
	ESC1	STAIRWAYS	1620	18	12.60			
	ESC2	STAIRWAYS	1620	18	12.70			
	ESC3	STAIRWAYS	1620	18	13.30			
67 Spaces					6,715.15		50	

BUILDING ARCHITECTURE
SPACES BY FLOOR

BUILDINGS : FUSION

DIVISION : FUSION

FLOOR : 018 - BÂTIMENT #117



















Active	Number	Space Description	Proto.	Flr.	Area (m²)	Beds	SGW	DGW
	001	SUITES V.I.P. SERVICE (UNIT \$)	0130S	17	12.00			
	101	SUITES V.I.P. SERVICE (UNIT \$)	0130S	53	19.80			2
	102	ATHROOMS, BATH AND/OR SHOWERS	1070S	53	4.90		1	
	103	SUITES V.I.P. SERVICE (UNIT \$)	0130S	15	14.60			2
	104	SUITES V.I.P. SERVICE (UNIT \$)	0130S	15	5.80			
	105	SUITES V.I.P. SERVICE (UNIT \$)	0130S	15	13.00			
	106	SUITES V.I.P. SERVICE (UNIT \$)	0130S	53	3.10		1	
	107	SUITES V.I.P. SERVICE (UNIT \$)	0130S	11	14.90			1
	108	ATHROOMS, BATH AND/OR SHOWERS	1070S	11	8.80			1
	109	SUITES V.I.P. SERVICE (UNIT \$)	0130S	57	13.40	1		1
	110	SUITES V.I.P. SERVICE (UNIT \$)	0130S	57	24.45		4	
	111	SUITES V.I.P. SERVICE (UNIT \$)	0130S	57	18.90		3	
	112	SUITES V.I.P. SERVICE (UNIT \$)	0130S	57	6.00		1	
	113	SUITES V.I.P. SERVICE (UNIT \$)	0130S	57	12.00	1		1
	114	WASHING / LINEN ROOMS	1090	12	3.40		1	
	115	MESS, LOUNGES	1681	12	8.00			1
	116	OFFICES	1320	15	11.55			1
	117	MESS, LOUNGES	1681	12	8.00		1	2
	118	OFFICES	1320	15	11.30			1
	119	ENTRANCES	1600	15	2.90		1	
	120	CORRIDORS	1611	15	4.10			
	121	BATHROOMS	1651	12	3.45		1	
	122	MEETING ROOMS	1340	15	19.15		3	
	123	OFFICES	1320	15	9.75			1
24 Spaces					253.25	2	17	14

BUILDING ARCHITECTURE
SPACES BY FLOOR

BUILDINGS : FUSION

DIVISION : FUSION

FLOOR : 019 - BÂTIMENT #118MAG

























Active	Number	Space Description	Proto.	Flr.	Area (m²)	Beds	SGW	DGW
	101	ENTRANCES	1600	19	2.10		5	
	102	CHANGE ROOMS / LOCKERS	1710	53	4.40			
	103	SHOWER ROOMS	1660	53	3.40			
	104	BATHROOMS	1651	53	2.60			
	105	BATHROOMS	1651	53	2.60			
	106	CLEANING SUPPLIES STORAGE	1740	53	3.50			
	107	CORRIDORS	1611	53	18.90			
	109	SECRETARIAT	1311	20	109.80		5	
	110	ZERO-MAINTENANCE SPACES	1999	20	5.80			
	111	OFFICES	1320	20	15.90		2	
	112	ZERO-MAINTENANCE SPACES	1999	18	121.44		5	
	113	ZERO-MAINTENANCE SPACES	1999	17	1.00			
	114	ZERO-MAINTENANCE SPACES	1999	17	1.00			
	115	ZERO-MAINTENANCE SPACES	1999	17	1.00			
	116	ZERO-MAINTENANCE SPACES	1999	18	1.00			
	117	ZERO-MAINTENANCE SPACES	1999	18	1.00			
	118	ZERO-MAINTENANCE SPACES	1999	17	509.10		6	
	119	ZERO-MAINTENANCE SPACES	1999	17	1.00			
	120	ZERO-MAINTENANCE SPACES	1999	17	1.00			
19 Spaces					806.54	0	23	0

BUILDING ARCHITECTURE
SPACES BY FLOOR

BUILDINGS : FUSION

DIVISION : FUSION

FLOOR : 020 - BÂTIMENT #133

























Active	Number	Space Description	Proto.	Flr.	Area (m ²)	Beds	SGW	DGW
	100	ENTRANCES	1600	53	5.50			
	101	CORRIDORS	1611	11	78.00			
	101A	CORRIDORS	1611	53	45.20			
	102	ZERO-MAINTENANCE SPACES	1999	11	5.30			
	103	ARCHIVE	1430	11	45.15			
	104	GYMNASIUMS	1530	11	92.65		6	
	104A	GYMNASIUMS	1530	11	157.80			
	105	ZERO-MAINTENANCE SPACES	1999	20	15.80			
	111	ZERO-MAINTENANCE SPACES	1999	20	32.30			
	112	ZERO-MAINTENANCE SPACES	1999	20	12.90			
	113	ZERO-MAINTENANCE SPACES	1999	11	12.10			
	114	ZERO-MAINTENANCE SPACES	1999	11	6.25			
	115	ZERO-MAINTENANCE SPACES	1999	11	7.00			
	120A-B	MEETING ROOMS	1340	11	121.00			
	121	CLEANING SUPPLIES STORAGE	1740	11	5.00			
	122	MESS, LOUNGES	1681	11	35.40		1	
	123	ZERO-MAINTENANCE SPACES	1999	11	22.80		1	
	125	MESS, LOUNGES	1681	11	9.30			
	126	MESS, LOUNGES	1681	11	81.40		12	
	127	ZERO-MAINTENANCE SPACES	1999	11	21.80		1	
	128	CORRIDORS	1611	53	7.00			
	129A-B	BATHROOMS 5 DAYS	1070B	53	52.50		2	
	130A-B	BATHROOMS 5 DAYS	1070B	53	33.00		1	
	140	SECRETARIAT	1311	11	150.60		10	
	141	OFFICES	1320	11	10.70		1	

BUILDING ARCHITECTURE
SPACES BY FLOOR

BUILDINGS : FUSION

DIVISION : FUSION

FLOOR : 020 - BÂTIMENT #133

























Active	Number	Space Description	Proto.	Flr.	Area (m²)	Beds	SGW	DGW
	151	OFFICES	1320	11	11.20		5	
	201	CORRIDORS	1611	11	68.55			
	201A	CORRIDORS	1611	53	21.00			
	202	OFFICES	1320	11	157.10		8	
	203	OFFICES	1320	11	9.90			
	204	OFFICES	1320	11	14.75		1	
	205	OFFICES	1320	11	11.30		1	
	206	OFFICES	1320	11	11.00		2	
	207	OFFICES	1320	11	15.00		4	
	208	OFFICES	1320	11	12.00		2	
	210	ZERO-MAINTENANCE SPACES	1999	11	9.00			
	211	ZERO-MAINTENANCE SPACES	1999	11	12.15			
	212	ZERO-MAINTENANCE SPACES	1999	20	71.80			
	213	CLEANING SUPPLIES STORAGE	1740	11	5.60			
	214	BATHROOMS	1651	53	11.10			
	215	BATHROOMS	1651	53	6.30			
	216	OFFICES	1320	11	96.60		5	
	217	OFFICES	1320	11	9.75			
	218	OFFICES	1320	11	10.95		1	
	219	OFFICES	1320	11	16.60		3	
	220	OFFICES	1320	11	11.70			
	230	OFFICES	1320	11	106.50		11	
	231	OFFICES	1320	11	11.10		1	
	240	OFFICES	1320	11	64.60			
	241	OFFICES	1320	11	11.20		1	

BUILDING ARCHITECTURE
SPACES BY FLOOR

BUILDINGS : FUSION

DIVISION : FUSION

FLOOR : 020 - BÂTIMENT #133























Active	Number	Space Description	Proto.	Flr.	Area (m ²)	Beds	SGW	DGW
	242	OFFICES	1320	11	10.75		1	
	243	OFFICES	1320	11	9.20		1	
	244	OFFICES	1320	11	11.30		1	
	245	OFFICES	1320	11	11.35		1	
	246	OFFICES	1320	11	15.00		1	
	250	ZERO-MAINTENANCE SPACES	1999	11	5.10			
	260	OFFICES	1320	11	91.20		5	
	261	OFFICES	1320	11	10.80			
	262	OFFICES	1320	11	13.70		1	
	263	OFFICES	1320	11	11.10		1	
	264	OFFICES	1320	11	9.20			
	270	MEETING ROOMS	1340	15	33.20		6	
	301	CORRIDORS	1611	11	68.70			
	301A	CORRIDORS	1611	53	12.75			
	302	OFFICES	1320	11	183.00		11	
	303	OFFICES	1320	11	12.00		1	
	304	OFFICES	1320	11	11.80		1	
	305	OFFICES	1320	11	15.15		3	
	306	OFFICES	1320	11	11.75		1	
	310	ZERO-MAINTENANCE SPACES	1999	11	6.90			
	311	ZERO-MAINTENANCE SPACES	1999	11	11.70			
	312	ZERO-MAINTENANCE SPACES	1999	20	89.65			
	313	CLEANING SUPPLIES STORAGE	1740	11	5.60			
	314	BATHROOMS	1651	53	10.10			
	315	BATHROOMS	1651	53	6.30			

BUILDING ARCHITECTURE
SPACES BY FLOOR

BUILDINGS : FUSION

DIVISION : FUSION

FLOOR : 020 - BÂTIMENT #133















Active	Number	Space Description	Proto.	Flr.	Area (m²)	Beds	SGW	DGW
	316	OFFICES	1320	11	48.40		2	
	317	OFFICES	1320	11	15.00		1	
	318	UTILITY STORAGE	1110	11	4.60			
	319	OFFICES	1320	11	52.00		2	
	320	OFFICES	1320	11	12.70		3	
	330	OFFICES	1320	11	45.90			
	331	OFFICES	1320	11	12.00		1	
	332	OFFICES	1320	11	15.60		2	
	333	OFFICES	1320	11	14.90		1	
	334	OFFICES	1320	11	11.20		1	
	335	OFFICES	1320	11	11.10		1	
	336	OFFICES	1320	11	11.60		1	
	337	OFFICES	1320	11	11.60			
	340A	MEETING ROOMS	1340	15	33.40		2	
	350B	OFFICES	1320	11	164.60		1	
	351	OFFICES	1320	11	11.20		1	
	352	OFFICES	1320	11	11.35		1	
	353	OFFICES	1320	11	11.35		1	
	360	ZERO-MAINTENANCE SPACES	1999	11	6.30			
	ASC-1	ELEVATORS	1640	53	5.00			
	ESC-1	STAIRWAYS	1620	11	52.60		15	
	ESC-2	STAIRWAYS	1620	11	53.50			
	ESC-3	STAIRWAYS	1620	60	10.70		5	
98 Spaces					3,157.10		156	

BUILDING ARCHITECTURE
SPACES BY FLOOR

BUILDINGS : FUSION

DIVISION : FUSION

FLOOR : 021 - BÂTIMENT #142T













Active	Number	Space Description	Proto.	Flr.	Area (m²)	Beds	SGW	DGW
	100	ENTRANCES	1600	50	2.70			
	101	OFFICES	1320	50	174.10			
	101A	MESS, LOUNGES	1681	50	3.40			
	102	ZERO-MAINTENANCE SPACES	1999	50	6.50			
	103	OFFICES	1320	50	9.10			
	104	OFFICES	1320	50	9.10			
	105	OFFICES	1320	50	9.10			
	106	MEETING ROOMS	1340	50	19.85			
	107	BATHROOMS	1651	50	7.35			
	108	BATHROOMS	1651	50	7.15			
	109	CLEANING SUPPLIES STORAGE	1740	50	1.90			
	110	ZERO-MAINTENANCE SPACES	1999	50	8.65			
	111	OFFICES	1320	50	54.00			
	112	ZERO-MAINTENANCE SPACES	1999	50	7.35			
14 Spaces					320.25		0	

BUILDING ARCHITECTURE
SPACES BY FLOOR

BUILDINGS : FUSION

DIVISION : FUSION

FLOOR : 022 - BÂTIMENT #143















Active	Number	Space Description	Proto.	Flr.	Area (m²)	Beds	SGW	DGW
	101	ZERO-MAINTENANCE SPACES	1999	50	8.43			
	102	ZERO-MAINTENANCE SPACES	1999	50	9.88			
	103	ZERO-MAINTENANCE SPACES	1999	50	2.90			
	105	MESS, LOUNGES	1681	50	26.45			
	106	ENTRANCES	1600	50	3.37			
	107	OFFICES	1320	50	8.40			
	108	OFFICES	1320	50	8.50			
	109	CORRIDORS	1611	50	75.70			
	110	BATHROOMS	1651	53	5.43			
	111	BATHROOMS	1651	53	2.06			
	112	CLEANING SUPPLIES STORAGE	1740	50	1.33			
	113	OFFICES	1320	50	8.50			
	114	OFFICES	1320	50	11.12			
13 Spaces					172.07			

BUILDING ARCHITECTURE
SPACES BY FLOOR

BUILDINGS : FUSION

DIVISION : FUSION

FLOOR : 023 - BÂTIMENT #162













Active	Number	Space Description	Proto.	Flr.	Area (m²)	Beds	SGW	DGW
	101	OFFICES	1320	53	11.00			
	102	OFFICES	1320	53	10.95			
	103	MESS, LOUNGES	1681	18	25.00			
	104	OFFICES	1320	53	8.20			
	104A	OFFICES	1320	53	8.60			
	108	SHOWER ROOMS	1660	53	3.15			
	110	BATHROOMS	1651	53	3.10			
	111	CORRIDORS	1611	18	9.40			
	112	OFFICES	1320	53	10.30			
	114	ZERO-MAINTENANCE SPACES	1999	18	5.15			
	115	MESS, LOUNGES	1681	18	25.35			
	116	OFFICES	1320	18	8.00			
	117	OFFICES	1320	18	10.75			
	118	OFFICES	1320	18	8.40			
14 Spaces					147.35			

BUILDING ARCHITECTURE
SPACES BY FLOOR

BUILDINGS : FUSION

DIVISION : FUSION

FLOOR : 024 - BÂTIMENT #173

















Active	Number	Space Description	Proto.	Flr.	Area (m²)	Beds	SGW	DGW
	101-104	CHANGE ROOMS / LOCKERS	1710	52	51.90			
	102	CORRIDORS (Winter)	1611H	50	16.60		1	
	103	CLEANING SUPPLIES STORAGE	1740	17	1.90			
	105	SHOWER ROOMS	1660	53	5.80			
	106	OFFICES	1320	50	11.00			1
	107	CORRIDORS (Winter)	1611H	52	6.20			
	108	SHOWER ROOMS	1660	53	5.90			
	109	ZERO-MAINTENANCE SPACES	1999	50	11.30			
	110	ZERO-MAINTENANCE SPACES	1999	18	42.60			
	111	CHANGE ROOMS / LOCKERS	1710	52	35.70			
	111A	ZERO-MAINTENANCE SPACES	1999	17	7.00			
	112	BATHROOMS	1651	52	11.70			
	113-114	BATHROOMS	1651	52	10.60			
13 Spaces					218.20		1	1

BUILDING ARCHITECTURE
SPACES BY FLOOR

BUILDINGS : FUSION

DIVISION : FUSION

FLOOR : 025 - BÂTIMENT #175

























Active	Number	Space Description	Proto.	Flr.	Area (m²)	Beds	SGW	DGW
	001	STAIRWAYS	1620	17	7.10			
	002	ZERO-MAINTENANCE SPACES	1999	18	13.30			
	003	BATHROOMS 5 DAYS	1070B	53	11.50			1
	004	BATHROOMS 5 DAYS	1070B	53	11.50			1
	005	CORRIDORS	1611	50	25.80			
	006	OFFICES	1320	50	15.20			1
	007	OFFICES	1320	50	19.20			1
	008	MESS, LOUNGES	1681	50	20.10			1
	009	MEETING ROOMS	1340	50	59.90			2
	100	ENTRANCES	1600	17	3.80			
	101	ZERO-MAINTENANCE SPACES	1999	17	322.80			
	102	ZERO-MAINTENANCE SPACES	1999	18	60.90			2
	103	OFFICES	1320	50	17.10			1
	104	OFFICES	1320	50	17.20			1
	105	OFFICES	1320	50	64.30			2
	106	OFFICES	1320	50	23.50			1
	107	ZERO-MAINTENANCE SPACES	1999	18	40.30			
17 Spaces					733.50		0	14

BUILDING ARCHITECTURE
SPACES BY FLOOR

BUILDINGS : FUSION

DIVISION : FUSION

FLOOR : 026 - BÂTIMENT #188

























Active	Number	Space Description	Proto.	Flr.	Area (m ²)	Beds	SGW	DGW
	101	ENTRANCES	1600	19	5.50		3	
	102	MESS, LOUNGES	1681	11	165.20		80	
	103	ZERO-MAINTENANCE SPACES	1999	11	9.70			
	104	ZERO-MAINTENANCE SPACES	1999	11	13.20			
	105	OFFICES	1320	11	273.00		14	
	105A	OFFICES	1320	11	14.50		2	
	106	MEETING ROOMS	1340	11	14.30			
	107	OFFICES	1320	11	18.20			
	108	OFFICES	1320	11	12.40			
	109	OFFICES	1320	11	11.30		2	
	110	OFFICES	1320	11	19.50		2	
	111	OFFICES	1320	11	93.30		6	
	111A	OFFICES	1320	11	10.00			
	111B	MEETING ROOMS	1340	11	103.43			
	112-113	ZERO-MAINTENANCE SPACES	1999	18	235.40			
	114-A-B-C	ZERO-MAINTENANCE SPACES	1999	18	1,713.20			
	114B	BATHROOMS	1651	20	4.50			
	115	ZERO-MAINTENANCE SPACES	1999	18	1,559.50			
	115A1/A2	OFFICES	1320	20	64.80			
	115B	OFFICES	1320	20	31.60			
	115C	OFFICES	1320	20	8.00			
	115D	ENTRANCES	1600	20	6.20		2	
	116-A-B	ZERO-MAINTENANCE SPACES	1999	18	1,112.70			
	117	OFFICES	1320	20	65.50		18	
	118	ENTRANCES	1600	20	10.00			

BUILDING ARCHITECTURE
SPACES BY FLOOR

BUILDINGS : FUSION

DIVISION : FUSION

FLOOR : 026 - BÂTIMENT #188























Active	Number	Space Description	Proto.	Flr.	Area (m²)	Beds	SGW	DGW
	119	BATHROOMS	1651	20	3.80			
	120	BATHROOMS	1651	20	3.40			
	121	OFFICES	1320	20	14.50		2	
	122-122A	ZERO-MAINTENANCE SPACES	1999	18	311.80			
	123	OFFICES	1320	20	14.70			
	124	ZERO-MAINTENANCE SPACES	1999	18	23.80			
	126	ZERO-MAINTENANCE SPACES	1999	99	11.50			
	127	ZERO-MAINTENANCE SPACES	1999	99	12.30			
	128	ZERO-MAINTENANCE SPACES	1999	99	16.00			
	129-129A	ZERO-MAINTENANCE SPACES	1999	18	216.20			
	130-130A	ZERO-MAINTENANCE SPACES	1999	18	154.80		7	
	131	ZERO-MAINTENANCE SPACES	1999	18	247.00		7	
	132-132A	ZERO-MAINTENANCE SPACES	1999	18	199.60		4	
	133	ZERO-MAINTENANCE SPACES	1999	18	16.00			
	134	ZERO-MAINTENANCE SPACES	1999	18	12.10		1	
	135	ZERO-MAINTENANCE SPACES	1999	11	12.10			
	136	OFFICES	1320	11	200.30		7	
	136A	OFFICES	1320	11	10.30		4	
	136B	OFFICES	1320	11	10.50		1	
	136C	MEETING ROOMS	1340	11	21.20			
	138	ZERO-MAINTENANCE SPACES	1999	11	16.30		4	
	139	ZERO-MAINTENANCE SPACES	1999	99	16.80			
	140	ZERO-MAINTENANCE SPACES	1999	99	33.20			
	143	ENTRANCES	1600	19	5.50			
	145	CORRIDORS	1611	11	266.70			

BUILDING ARCHITECTURE
SPACES BY FLOOR

BUILDINGS : FUSION

DIVISION : FUSION

FLOOR : 026 - BÂTIMENT #188

























Active	Number	Space Description	Proto.	Flr.	Area (m²)	Beds	SGW	DGW
	146	OFFICES	1320	20	96.50			
	146A	OFFICES	1320	20	109.35			
	147	OFFICES	1320	20	11.80			
	150-151	ZERO-MAINTENANCE SPACES	1999	18	565.90			
	152	OFFICES	1320	11	293.30		20	
	152A	OFFICES	1320	11	10.00		4	
	152B	OFFICES	1320	11	11.30		1	
	153	OFFICES	1320	11	28.30			
	153A	OFFICES	1320	11	8.00		4	
	154	OFFICES	1320	11	9.00			
	155	BATHROOMS	1651	53	33.80			
	157	CLEANING SUPPLIES STORAGE	1740	17	3.80			
	159	BATHROOMS	1651	53	23.50		2	
	160-161	SHOWER ROOMS	1660	53	31.40			
	162-163	SHOWER ROOMS	1660	53	32.10			
	165A-B	OFFICES	1320	20	83.50			
	201	OFFICES	1320	20	62.60			
	203	CORRIDORS	1611	20	13.50			
	203A	OFFICES	1320	20	10.70		2	
	203B	OFFICES	1320	20	10.70		2	
	203C	OFFICES	1320	20	10.70		1	
	203D	OFFICES	1320	20	14.90		4	
72 Spaces					8,899.98		206	0

BUILDING ARCHITECTURE
SPACES BY FLOOR

BUILDINGS : FUSION

DIVISION : FUSION

FLOOR : 027 - BÂTIMENT #200

























Active	Number	Space Description	Proto.	Flr.	Area (m²)	Beds	SGW	DGW
	001	ZERO-MAINTENANCE SPACES	1999	18	6.40			
	002	ZERO-MAINTENANCE SPACES	1999	18	29.90			
	003	ZERO-MAINTENANCE SPACES	1999	17	15.60			
	004	ZERO-MAINTENANCE SPACES	1999	13	30.60			
	005	ZERO-MAINTENANCE SPACES	1999	18	7.90			
	005A	ZERO-MAINTENANCE SPACES	1999	18	12.90			
	006	MEETING ROOMS	1340	18	55.80			
	007	CORRIDORS	1611	18	20.90			
	008	ZERO-MAINTENANCE SPACES	1999	18	15.10			
	009	ZERO-MAINTENANCE SPACES	1999	18	13.80			
	100	OFFICES	1320	50	11.50			2
	100A	OFFICES	1320	50	22.50			4
	101	ENTRANCES	1600	53	1.90		1	
	101A	OFFICES	1320	50	13.10			2
	102	OFFICES	1320	50	22.90			4
	103	OFFICES	1320	50	31.95			10
	104	ENTRANCES	1600	53	17.30		5	
	106	ZERO-MAINTENANCE SPACES	1999	50	11.80			2
	107	BATHROOMS	1651	53	11.60			2
	108	OFFICES	1320	50	32.60		8	
	109	CLEANING SUPPLIES STORAGE	1740	50	4.20			
	111	BATHROOMS	1651	53	11.00			2
	113	MESS, LOUNGES	1681	50	36.80			10
	114	OFFICES	1320	50	61.25			12
	115	CORRIDORS	1611	10	6.10			

BUILDING ARCHITECTURE
SPACES BY FLOOR

BUILDINGS : FUSION

DIVISION : FUSION

FLOOR : 027 - BÂTIMENT #200

























Active	Number	Space Description	Proto.	Flr.	Area (m²)	Beds	SGW	DGW
	115	CORRIDORS	1611	50	68.20			
				53	18.80			
	116	OFFICES	1320	50	12.00			
	117	OFFICES	1320	50	19.10			4
	118	OFFICES	1320	50	12.35			2
	119	ZERO-MAINTENANCE SPACES	1999	50	17.65			3
	120	OFFICES	1320	50	84.20			3
	121	ZERO-MAINTENANCE SPACES	1999	10	2.50			
	122	OFFICES	1320	50	12.90			2
	123	BATHROOMS	1651	53	8.50			2
	123A	CORRIDORS	1611	50	1.70			2
	124	SECRETARIAT	1311	50	39.95			8
	125	SECRETARIAT	1311	50	50.35			8
	126	SECRETARIAT	1311	50	11.15			3
	127	ENTRANCES	1600	53	2.40			
	128	CORRIDORS	1611	50	15.50			2
	209	BATHROOMS	1651	53	13.00		2	4
	211A	UTILITY STORAGE	1110	50	7.50		2	
	250	OFFICES	1320	50	15.10			1
	251	MEETING ROOMS	1340	50	18.90			
	252	OFFICES	1320	50	20.70			2
	253	ZERO-MAINTENANCE SPACES	1999	50	11.20			1
	254	OFFICES	1320	50	17.45			2
	255	OFFICES	1320	50	18.90			2
	256	OFFICES	1320	50	13.60			1

BUILDING ARCHITECTURE
SPACES BY FLOOR

BUILDINGS : FUSION

DIVISION : FUSION

FLOOR : 027 - BÂTIMENT #200

Active	Number	Space Description	Proto.	Flr.	Area (m ²)	Beds	SGW	DGW
	257	OFFICES	1320	50	11.40			1
	258	CORRIDORS	1611	11	55.00			2
	259	CORRIDORS	1611	11	30.00			
	260	CLEANING SUPPLIES STORAGE	1740	50	2.00			
	261	OFFICES	1320	50	10.30			1
	262	OFFICES	1320	50	10.10			1
	263	OFFICES	1320	50	20.15			2
	264	OFFICES	1320	50	19.00			2
	265	SECRETARIAT	1311	50	17.40			2
	266	OFFICES	1320	50	21.00			1
	268	OFFICES	1320	50	9.80			1
	269	OFFICES	1320	50	12.00			1
	270	OFFICES	1320	50	8.90			1
	271	OFFICES	1320	50	12.10			1
	272	OFFICES	1320	50	12.50			1
	273	OFFICES	1320	50	14.70			2
	274	OFFICES	1320	50	15.70			2
	275	CORRIDORS	1611	11	15.85			1
	276	CORRIDORS	1611	11	30.90			
	277	OFFICES	1320	50	27.20			1
	278	OFFICES	1320	50	11.80			1
	279	OFFICES	1320	50	12.00			1
	280	OFFICES	1320	50	20.90			2
	281	OFFICES	1320	50	13.80			2
	282	OFFICES	1320	50	34.50			3

BUILDING ARCHITECTURE
SPACES BY FLOOR

BUILDINGS : FUSION

DIVISION : FUSION

FLOOR : 027 - BÂTIMENT #200

























Active	Number	Space Description	Proto.	Flr.	Area (m²)	Beds	SGW	DGW
	283	OFFICES	1320	50	10.70			1
	284	OFFICES	1320	50	9.80			1
	285	OFFICES	1320	50	15.70			2
	286	BATHROOMS	1651	53	6.90			1
	287	BATHROOMS	1651	53	3.50			
	ASC	ELEVATORS	1640	14	1.45			
	ESC-1	STAIRWAYS	1620	10	22.40		3	
	ESC-2	STAIRWAYS	1620	10	21.60		2	
81 Spaces					1,560.05		23	139

BUILDING ARCHITECTURE
SPACES BY FLOOR

BUILDINGS : FUSION

DIVISION : FUSION

FLOOR : 028 - BÂTIMENT #202

























Active	Number	Space Description	Proto.	Flr.	Area (m²)	Beds	SGW	DGW
	101	CORRIDORS	1611	10	157.30		2	4
	102	ZERO-MAINTENANCE SPACES	1999	50	30.70		2	4
	103	CLEANING SUPPLIES STORAGE	1740	18	13.40			2
	106	ENTRANCES	1600	10	17.20			
	107	ENTRANCES	1600	10	4.60			
	108	ZERO-MAINTENANCE SPACES	1999	10	5.40			
	109	ZERO-MAINTENANCE SPACES	1999	50	30.60		2	4
	110	ZERO-MAINTENANCE SPACES	1999	50	30.60		2	4
	111	MESS, LOUNGES	1681	50	60.60		4	8
	111A	OFFICES	1320	50	31.70			
	112	OFFICES	1320	50	30.60		2	4
	113	OFFICES	1320	50	30.60		2	4
	114	ZERO-MAINTENANCE SPACES	1999	18	8.90			2
	115	ENTRANCES	1600	10	14.10			
	116	ENTRANCES	1600	10	4.60			
	118	ZERO-MAINTENANCE SPACES	1999	18	11.90			2
	120	OFFICES	1320	50	31.40		2	4
	121	OFFICES	1320	50	11.00		1	4
	122	ZERO-MAINTENANCE SPACES	1999	10	5.60			2
	123	ZERO-MAINTENANCE SPACES	1999	53	2.70			
	124	SHOWER ROOMS	1660	53	16.60		1	2
	125	BATHROOMS	1651	53	19.60		2	4
	126	BATHROOMS	1651	53	20.10		1	2
	127	WASHING / LINEN ROOMS	1090	53	31.70		2	4
	128	ZERO-MAINTENANCE SPACES	1999	50	32.50		2	4

BUILDING ARCHITECTURE
SPACES BY FLOOR

BUILDINGS : FUSION

DIVISION : FUSION

FLOOR : 028 - BÂTIMENT #202

























Active	Number	Space Description	Proto.	Flr.	Area (m²)	Beds	SGW	DGW
	129	ZERO-MAINTENANCE SPACES	1999	18	50.20		2	4
	130	ENTRANCES	1600	53	11.70			
	131A-131	ZERO-MAINTENANCE SPACES	1999	99	28.30			
	132	ZERO-MAINTENANCE SPACES	1999	50	32.50		2	4
	133	ZERO-MAINTENANCE SPACES	1999	50	32.50		2	4
	134	BATHROOMS	1651	53	20.70		1	2
	135	BATHROOMS	1651	53	18.70		2	4
	136	SHOWER ROOMS	1660	53	17.30		1	2
	137	CLEANING SUPPLIES STORAGE	1740	53	2.80			
	138	ZERO-MAINTENANCE SPACES	1999	10	5.60			2
	139	ZERO-MAINTENANCE SPACES	1999	50	11.50		1	4
	201	CORRIDORS	1611	10	157.40		2	4
	202	ZERO-MAINTENANCE SPACES	1999	50	30.70		2	4
	203	ZERO-MAINTENANCE SPACES	1999	18	13.40			2
	205	ZERO-MAINTENANCE SPACES	1999	50	30.40		2	4
	206	ZERO-MAINTENANCE SPACES	1999	50	30.60		2	4
	207	ZERO-MAINTENANCE SPACES	1999	50	30.60		2	4
	208	ZERO-MAINTENANCE SPACES	1999	50	30.60		2	4
	209	ZERO-MAINTENANCE SPACES	1999	50	30.60		2	4
	210	ZERO-MAINTENANCE SPACES	1999	50	30.40		2	4
	211	ZERO-MAINTENANCE SPACES	1999	50	30.60		2	4
	212	ZERO-MAINTENANCE SPACES	1999	50	30.60		2	4
	213	ZERO-MAINTENANCE SPACES	1999	50	30.30		2	4
	215	ZERO-MAINTENANCE SPACES	1999	18	12.60			2
	216	ZERO-MAINTENANCE SPACES	1999	50	31.40		2	4

BUILDING ARCHITECTURE
SPACES BY FLOOR

BUILDINGS : FUSION

DIVISION : FUSION

FLOOR : 028 - BÂTIMENT #202

























Active	Number	Space Description	Proto.	Flr.	Area (m ²)	Beds	SGW	DGW
	217	ZERO-MAINTENANCE SPACES	1999	50	10.90		1	4
	218	ZERO-MAINTENANCE SPACES	1999	10	5.60			2
	219	SHOWER ROOMS	1660	53	16.60		1	2
	220	BATHROOMS	1651	53	19.50		2	4
	221	BATHROOMS	1651	53	19.10		1	2
	222	WASHING / LINEN ROOMS	1090	53	31.70		2	4
	223	ZERO-MAINTENANCE SPACES	1999	50	32.50		2	4
	224	ZERO-MAINTENANCE SPACES	1999	50	32.50		2	4
	225	ZERO-MAINTENANCE SPACES	1999	50	32.50		2	4
	226	ZERO-MAINTENANCE SPACES	1999	50	32.50		2	4
	227	ZERO-MAINTENANCE SPACES	1999	50	32.50		2	4
	228	ZERO-MAINTENANCE SPACES	1999	50	32.50		2	4
	229	BATHROOMS	1651	53	20.10		1	2
	230	BATHROOMS	1651	53	18.70		2	4
	231	SHOWER ROOMS	1660	53	17.20		1	2
	232	CLEANING SUPPLIES STORAGE	1740	53	2.80			
	233	ZERO-MAINTENANCE SPACES	1999	10	5.60			2
	234	ZERO-MAINTENANCE SPACES	1999	50	11.30		1	4
	235	ZERO-MAINTENANCE SPACES	1999	53	2.70			
	301	CORRIDORS	1611	10	157.70		2	4
	302	ZERO-MAINTENANCE SPACES	1999	50	30.70		2	4
	303	ZERO-MAINTENANCE SPACES	1999	18	13.40			2
	305	ZERO-MAINTENANCE SPACES	1999	50	30.40		2	4
	306	ZERO-MAINTENANCE SPACES	1999	50	30.60		2	4
	307	ZERO-MAINTENANCE SPACES	1999	50	30.60		2	4

BUILDING ARCHITECTURE
SPACES BY FLOOR

BUILDINGS : FUSION

DIVISION : FUSION

FLOOR : 028 - BÂTIMENT #202





Active	Number	Space Description	Proto.	Flr.	Area (m²)	Beds	SGW	DGW
	308	ZERO-MAINTENANCE SPACES	1999	50	30.60		2	4
	309	ZERO-MAINTENANCE SPACES	1999	50	23.80		2	4
	310	ZERO-MAINTENANCE SPACES	1999	50	30.40		2	4
	311	ZERO-MAINTENANCE SPACES	1999	50	30.60		2	4
	312	ZERO-MAINTENANCE SPACES	1999	50	30.60		2	4
	313	ZERO-MAINTENANCE SPACES	1999	50	30.30		2	4
	315	ZERO-MAINTENANCE SPACES	1999	18	12.60			2
	316	ZERO-MAINTENANCE SPACES	1999	50	31.40		2	4
	317	ZERO-MAINTENANCE SPACES	1999	50	10.90		1	4
	318	ZERO-MAINTENANCE SPACES	1999	10	5.60			2
	319	SHOWER ROOMS	1660	53	16.60		1	2
	320	BATHROOMS	1651	53	19.50		2	4
	321	BATHROOMS	1651	53	19.10		1	2
	322	WASHING / LINEN ROOMS	1090	53	31.70		2	4
	323	ZERO-MAINTENANCE SPACES	1999	50	32.50		2	4
	324	ZERO-MAINTENANCE SPACES	1999	50	32.50		2	4
	325	ZERO-MAINTENANCE SPACES	1999	50	32.50		2	4
	326	ZERO-MAINTENANCE SPACES	1999	50	32.50		2	4
	327	ZERO-MAINTENANCE SPACES	1999	50	32.50		2	4
	328	ZERO-MAINTENANCE SPACES	1999	50	32.50		2	4
	329	BATHROOMS	1651	53	19.70		1	2
	330	BATHROOMS	1651	53	18.80		2	4
	331	SHOWER ROOMS	1660	53	17.20		1	2
	332	CLEANING SUPPLIES STORAGE	1740	53	2.80			
	333	ZERO-MAINTENANCE SPACES	1999	10	5.60			2

BUILDING ARCHITECTURE
SPACES BY FLOOR

BUILDINGS : FUSION

DIVISION : FUSION

FLOOR : 028 - BÂTIMENT #202

Active	Number	Space Description	Proto.	Flr.	Area (m²)	Beds	SGW	DGW
	334	ZERO-MAINTENANCE SPACES	1999	50	11.30		1	4
	335	ZERO-MAINTENANCE SPACES	1999	53	2.70			
	ESC-1	STAIRWAYS	1620	10	56.00		23	
	ESC-2	STAIRWAYS	1620	10	56.00		23	
104 Spaces					2,785.00		180	306

BUILDING ARCHITECTURE
SPACES BY FLOOR

BUILDINGS : FUSION

DIVISION : FUSION

FLOOR : 029 - BÂTIMENT #236



Active	Number	Space Description	Proto.	Flr.	Area (m²)	Beds	SGW	DGW
	101	OFFICES	1320	53	7.80		3	
	102	MESS, LOUNGES	1681	53	5.60		1	
	103	BATHROOMS	1651	53	2.00			
	3 Spaces				15.40		4	0

BUILDING ARCHITECTURE
SPACES BY FLOOR

BUILDINGS : FUSION

DIVISION : FUSION

FLOOR : 030 - BÂTIMENT #260







Active	Number	Space Description	Proto.	Flr.	Area (m²)	Beds	SGW	DGW
	101	SECRETARIAT	1311	50	18.70			8
	102	BATHROOMS 5 DAYS	1070B	50	1.30			
	2 Spaces				20.00		0	8

BUILDING ARCHITECTURE
SPACES BY FLOOR

BUILDINGS : FUSION

DIVISION : FUSION

FLOOR : 031 - BÂTIMENT #261T

























Active	Number	Space Description	Proto.	Flr.	Area (m²)	Beds	SGW	DGW
	01	OFFICES	1320	50	56.10		4	
	02	BATHROOMS	1651	50	3.10			
	03	CLEANING SUPPLIES STORAGE	1740	50	1.80			
	04	OFFICES	1320	50	16.60		2	
	05	OFFICES	1320	50	10.60		1	
	06	ZERO-MAINTENANCE SPACES	1999	50	1.60			
	07	ZERO-MAINTENANCE SPACES	1999	50	2.10			
7 Spaces					91.90		7	0

BUILDING ARCHITECTURE
SPACES BY FLOOR

BUILDINGS : FUSION

DIVISION : FUSION

FLOOR : 032 - BÂTIMENT #274

























Active	Number	Space Description	Proto.	Flr.	Area (m²)	Beds	SGW	DGW
	100	ENTRANCES	1600	19	3.24			
	101	ENTRANCES	1600	11	11.14			
	102-104	SECRETARIAT	1311	11	46.17		2	
	103	OFFICES	1320	11	11.54			
	105	CLEANING SUPPLIES STORAGE	1740	11	7.09			
	106	UTILITY STORAGE	1110	11	7.10			
	107	OFFICES	1320	15	14.86		2	
	108	OFFICES	1320	11	11.38		2	
	109	OFFICES	1320	11	11.07		2	
	110	ZERO-MAINTENANCE SPACES	1999	17	300.00			
	111	OFFICES	1320	11	22.50			
	111A	ZERO-MAINTENANCE SPACES	1999	17	70.00			
	112	ZERO-MAINTENANCE SPACES	1999	18	14.80		2	
	113	ZERO-MAINTENANCE SPACES	1999	18	14.00			
	114	CORRIDORS	1611	11	36.85			
	115	OFFICES	1320	18	29.68		1	
	116	ZERO-MAINTENANCE SPACES	1999	18	10.58		1	
	118	OFFICES	1320	18	39.90			
	119	OFFICES	1320	18	32.80			
	120	CORRIDORS	1611	18	38.50			
	121	ZERO-MAINTENANCE SPACES	1999	18	41.90			
	122A	OFFICES	1320	50	17.30		2	
	123	ZERO-MAINTENANCE SPACES	1999	17	456.00			
	124	ZERO-MAINTENANCE SPACES	1999	18	63.60			
	125	ZERO-MAINTENANCE SPACES	1999	17	60.00			

BUILDING ARCHITECTURE
SPACES BY FLOOR

BUILDINGS : FUSION

DIVISION : FUSION

FLOOR : 032 - BÂTIMENT #274

Active	Number	Space Description	Proto.	Flr.	Area (m ²)	Beds	SGW	DGW
	126	ZERO-MAINTENANCE SPACES	1999	17	36.00			
	127	CORRIDORS	1611	11	53.01			
	128	OFFICES	1320	11	9.00		3	
	129	ZERO-MAINTENANCE SPACES	1999	11	27.00		1	
	130	OFFICES	1320	11	10.00		1	
	131	OFFICES	1320	11	26.68		2	
	132	ZERO-MAINTENANCE SPACES	1999	11	8.00		1	
	133	MESS, LOUNGES	1681	11	49.60		1	
	134	BATHROOMS	1651	31	15.89			
	135	CHANGE ROOMS / LOCKERS	1710	31	9.36			
	136	SHOWER ROOMS	1660	31	11.10			
	137	BATHROOMS	1651	31	15.50			
	138	SHOWER ROOMS	1660	31	10.51			
	139	ZERO-MAINTENANCE SPACES	1999	17	36.70			
	201	CORRIDORS	1611	11	52.92		8	
	202	OFFICES	1320	11	4.70			
	203	MEETING ROOMS	1340	11	65.60			
	204	MEETING ROOMS	1340	11	75.52			
	205	MEETING ROOMS	1340	11	42.75			
	206	UTILITY STORAGE	1110	11	10.56			
	207	OFFICES	1320	11	49.90			
	208	CHANGE ROOMS / LOCKERS	1710	17	115.20			
	ESC-1	STAIRWAYS	1620	11	4.25			
				14	7.82			
	ESC-2	STAIRWAYS	1620	11	4.25			

BUILDING ARCHITECTURE
SPACES BY FLOOR

BUILDINGS : FUSION

DIVISION : FUSION

FLOOR : 032 - BÂTIMENT #274

























Active	Number	Space Description	Proto.	Flr.	Area (m²)	Beds	SGW	DGW
	ESC-2	STAIRWAYS	1620	14	7.82			
	49 Spaces				2,131.64		31	

BUILDING ARCHITECTURE
SPACES BY FLOOR

BUILDINGS : FUSION

DIVISION : FUSION

FLOOR : 033 - BÂTIMENT #276

























Active	Number	Space Description	Proto.	Flr.	Area (m²)	Beds	SGW	DGW
	001	ZERO-MAINTENANCE SPACES	1999	18	86.90			
	01	CHANGE ROOMS / LOCKERS	1710	18	6.40		1	
	1	CHANGE ROOMS / LOCKERS	1710	18	5.20		1	
	10	CHANGE ROOMS / LOCKERS	1710	18	6.40		1	
	101	ENTRANCES	1600	10	14.10			
	102	GUARD POSTS	1080	20	15.60		4	
	102A	GUARD POSTS	1080	20	18.50			
	103	GUARD POSTS	1080	20	12.20			
	104	GUARD POSTS	1080	50	11.70		12	
	105	BATHROOMS	1651	10	5.80		2	
	106	GUARD POSTS	1080	15	5.80			
	106A	GUARD POSTS	1080	15	9.80		12	
	106C	ZERO-MAINTENANCE SPACES	1999	50	1.10			
	107	GUARD POSTS	1080	15	8.40		18	
	108	GUARD POSTS	1080	50	1.10			
	108A	GUARD POSTS	1080	15	4.50		6	
	109	GUARD POSTS	1080	50	13.80		5	
	11	CHANGE ROOMS / LOCKERS	1710	18	5.50		1	
	110	GUARD POSTS	1080	50	12.60		4	
	111	SHOWER ROOMS	1660	10	3.10			
	112	CHANGE ROOMS / LOCKERS	1710	10	10.10		4	
	113	BATHROOMS	1651	10	10.70		2	
	114	ZERO-MAINTENANCE SPACES	1999	18	32.20			
	116	ZERO-MAINTENANCE SPACES	1999	18	17.70			
	118	CHANGE ROOMS / LOCKERS	1710	10	10.10		4	

BUILDING ARCHITECTURE
SPACES BY FLOOR

BUILDINGS : FUSION

DIVISION : FUSION

FLOOR : 033 - BÂTIMENT #276

























Active	Number	Space Description	Proto.	Flr.	Area (m²)	Beds	SGW	DGW
	119	BATHROOMS	1651	10	9.30		2	
	12	CHANGE ROOMS / LOCKERS	1710	18	6.50		1	
	120	SHOWER ROOMS	1660	10	3.40			
	121	OFFICES	1320	50	11.70		12	
	122	GUARD POSTS	1080	50	13.10		12	
	123	CORRIDORS	1611	50	34.08		4	
	123A	ZERO-MAINTENANCE SPACES	1999	50	8.70			
	124	CORRIDORS	1611	50	103.57		4	
	125	OFFICES	1320	50	12.00		6	
	126	OFFICES	1320	50	12.30		12	
	127	ZERO-MAINTENANCE SPACES	1999	10	5.70			
	128	ZERO-MAINTENANCE SPACES	1999	10	5.40			
	129	OFFICES	1320	50	12.30		4	
	13	CHANGE ROOMS / LOCKERS	1710	18	5.10		1	
	132	OFFICES	1320	50	18.00		3	
	133	OFFICES	1320	50	18.50		1	
	134	OFFICES	1320	50	11.70		4	
	135	CORRIDORS	1611	50	3.55			
	136	OFFICES	1320	50	27.80		6	
	137	OFFICES	1320	50	24.80		6	
	137A	OFFICES	1320	50	38.40		8	
	138	OFFICES	1320	50	37.80		4	
	139	ZERO-MAINTENANCE SPACES	1999	50	10.70			
	14	CHANGE ROOMS / LOCKERS	1710	18	6.40		1	
	140	ZERO-MAINTENANCE SPACES	1999	18	7.60			

BUILDING ARCHITECTURE
SPACES BY FLOOR

BUILDINGS : FUSION

DIVISION : FUSION

FLOOR : 033 - BÂTIMENT #276

























Active	Number	Space Description	Proto.	Flr.	Area (m²)	Beds	SGW	DGW
	142	CORRIDORS	1611	10	51.05		24	
	142A	OFFICES	1320	10	17.85			
	142B	OFFICES	1320	10	19.55			
	142C	OFFICES	1320	10	38.90			
	142D	OFFICES	1320	10	14.03			
	142E	ZERO-MAINTENANCE SPACES	1999	10	5.10			
	142F	ZERO-MAINTENANCE SPACES	1999	10	9.40			
	142G	ZERO-MAINTENANCE SPACES	1999	10	2.00			
	143	MESS, LOUNGES	1681	53	114.90		8	
	144	ZERO-MAINTENANCE SPACES	1999	18	4.00			
	145	ZERO-MAINTENANCE SPACES	1999	18	1.80			
	146	ZERO-MAINTENANCE SPACES	1999	18	3.00			
	147	ZERO-MAINTENANCE SPACES	1999	18	14.50		4	
	148	ZERO-MAINTENANCE SPACES	1999	18	4.40			
	149	ZERO-MAINTENANCE SPACES	1999	18	6.30			
	15	CHANGE ROOMS / LOCKERS	1710	18	5.40		1	
	150	CORRIDORS	1611	53	16.80			
	151	ZERO-MAINTENANCE SPACES	1999	18	12.00		4	
	152	BATHROOMS	1651	18	11.70		4	
	153	ZERO-MAINTENANCE SPACES	1999	18	13.00		4	
	154	WASHING / LINEN ROOMS	1090	10	27.20		8	
	155	ZERO-MAINTENANCE SPACES	1999	10	26.30		4	
	156	ZERO-MAINTENANCE SPACES	1999	10	11.20			
	157	ZERO-MAINTENANCE SPACES	1999	10	10.30			
	159	CORRIDORS	1611	50	75.70		5	

BUILDING ARCHITECTURE
SPACES BY FLOOR

BUILDINGS : FUSION

DIVISION : FUSION

FLOOR : 033 - BÂTIMENT #276

























Active	Number	Space Description	Proto.	Flr.	Area (m ²)	Beds	SGW	DGW
	16	CHANGE ROOMS / LOCKERS	1710	18	6.40		1	
	160	CORRIDORS	1611	50	48.90			
	162	SECRETARIAT	1311	18	76.00		16	
	162A	ARCHIVE	1430	50	5.10			
	163	ARCHIVE	1430	18	7.00		1	
	164	OFFICES	1320	50	10.70		2	
	165	OFFICES	1320	50	8.40			
	17	CHANGE ROOMS / LOCKERS	1710	18	5.40		1	
	173	ZERO-MAINTENANCE SPACES	1999	18	17.80			
	174	ZERO-MAINTENANCE SPACES	1999	18	20.20			
	175	ZERO-MAINTENANCE SPACES	1999	18	10.10			
	176	CORRIDORS	1611	50	48.85			
	178	CORRIDORS	1611	50	26.60			
	18	CHANGE ROOMS / LOCKERS	1710	18	6.30		1	
	180	CORRIDORS	1611	12	15.50			
	181	ENTRANCES	1600	12	6.00			
	182	OFFICES	1320	12	20.00		6	
	183	OFFICES	1320	12	40.00		6	
	184	BATHROOMS	1651	53	3.60			
	185	GUARD POSTS	1080	12	21.00		6	
	186	ZERO-MAINTENANCE SPACES	1999	50	10.50			
	188	ZERO-MAINTENANCE SPACES	1999	17	211.20		2	
	189	ZERO-MAINTENANCE SPACES	1999	17	10.80			
	19	CHANGE ROOMS / LOCKERS	1710	18	5.40		1	
	190	ZERO-MAINTENANCE SPACES	1999	17	107.20		2	

BUILDING ARCHITECTURE
SPACES BY FLOOR

BUILDINGS : FUSION

DIVISION : FUSION

FLOOR : 033 - BÂTIMENT #276

























Active	Number	Space Description	Proto.	Flr.	Area (m²)	Beds	SGW	DGW
	191	ZERO-MAINTENANCE SPACES	1999	17	10.80			
	2	CHANGE ROOMS / LOCKERS	1710	18	6.30		1	
	20	CHANGE ROOMS / LOCKERS	1710	18	6.50		1	
	201	MEETING ROOMS	1340	10	37.50		8	
	202	BATHROOMS	1651	10	24.80			
	203	SHOWER ROOMS	1660	10	10.10		4	
	204	CHANGE ROOMS / LOCKERS	1710	53	7.20			
	205	CORRIDORS	1611	18	65.10			
	206	GYMNASIUMS	1530	11	71.00		16	
	207	ZERO-MAINTENANCE SPACES	1999	18	7.00		1	
	208	OFFICES	1320	18	15.70		2	
	209	CORRIDORS	1611	18	46.60		9	
	21	CHANGE ROOMS / LOCKERS	1710	18	5.50		1	
	22	CHANGE ROOMS / LOCKERS	1710	18	6.40		1	
	23	CHANGE ROOMS / LOCKERS	1710	18	5.50		1	
	25	CHANGE ROOMS / LOCKERS	1710	18	7.20			
	3	CHANGE ROOMS / LOCKERS	1710	18	5.10		1	
	4	CHANGE ROOMS / LOCKERS	1710	18	6.30		1	
	5	CHANGE ROOMS / LOCKERS	1710	18	5.20		1	
	6	CHANGE ROOMS / LOCKERS	1710	18	6.20		1	
	7	CHANGE ROOMS / LOCKERS	1710	18	5.30		1	
	8	CHANGE ROOMS / LOCKERS	1710	18	6.50		1	
	9	CHANGE ROOMS / LOCKERS	1710	18	5.40		1	
	C26	ZERO-MAINTENANCE SPACES	1999	18	6.40		1	
	C27	ZERO-MAINTENANCE SPACES	1999	18	6.30		1	

BUILDING ARCHITECTURE
SPACES BY FLOOR

BUILDINGS : FUSION

DIVISION : FUSION

FLOOR : 033 - BÂTIMENT #276

Active	Number	Space Description	Proto.	Flr.	Area (m²)	Beds	SGW	DGW
	C28	ZERO-MAINTENANCE SPACES	1999	18	6.30		1	
	C29	ZERO-MAINTENANCE SPACES	1999	18	6.20		1	
	C30	ZERO-MAINTENANCE SPACES	1999	18	6.50		1	
	C31	ZERO-MAINTENANCE SPACES	1999	18	6.40		1	
	C32	ZERO-MAINTENANCE SPACES	1999	18	6.50		1	
	C33	ZERO-MAINTENANCE SPACES	1999	18	6.40		1	
	C34	ZERO-MAINTENANCE SPACES	1999	18	6.40		1	
	C35	ZERO-MAINTENANCE SPACES	1999	18	6.30		1	
	C36	ZERO-MAINTENANCE SPACES	1999	18	6.50		1	
	C37	ZERO-MAINTENANCE SPACES	1999	18	6.40		1	
	C38	ZERO-MAINTENANCE SPACES	1999	18	7.20			
	C39	ZERO-MAINTENANCE SPACES	1999	18	5.50		1	
	C40	ZERO-MAINTENANCE SPACES	1999	18	5.50		1	
	C41	ZERO-MAINTENANCE SPACES	1999	18	5.40		1	
	C42	ZERO-MAINTENANCE SPACES	1999	18	5.40		1	
	C43	ZERO-MAINTENANCE SPACES	1999	18	5.40		1	
	C44	ZERO-MAINTENANCE SPACES	1999	18	5.10		1	
	C45	ZERO-MAINTENANCE SPACES	1999	18	5.50		1	
	C46	ZERO-MAINTENANCE SPACES	1999	18	5.40		1	
	C47	ZERO-MAINTENANCE SPACES	1999	18	5.30		1	
	C48	ZERO-MAINTENANCE SPACES	1999	18	5.20		1	
	C49	ZERO-MAINTENANCE SPACES	1999	18	5.10		1	
	C50	ZERO-MAINTENANCE SPACES	1999	18	5.20		1	
	ESC-1	STAIRWAYS	1620	18	18.40			
	ESC-2	SECONDARY STAIRWAYS	1630	18	17.40			

BUILDING ARCHITECTURE
SPACES BY FLOOR

BUILDINGS : FUSION

DIVISION : FUSION

FLOOR : 033 - BÂTIMENT #276

























<u>Active</u>	<u>Number</u>	<u>Space Description</u>	<u>Proto.</u>	<u>Flr.</u>	<u>Area (m²)</u>	<u>Beds</u>	<u>SGW</u>	<u>DGW</u>
	150 Spaces				2,599.83		355	

BUILDING ARCHITECTURE
SPACES BY FLOOR

BUILDINGS : FUSION

DIVISION : FUSION

FLOOR : 034 - BÂTIMENT #302

























Active	Number	Space Description	Proto.	Flr.	Area (m²)	Beds	SGW	DGW
	001	ZERO-MAINTENANCE SPACES	1999	18	590.00			
	002	ZERO-MAINTENANCE SPACES	1999	17	42.40			
	003	ZERO-MAINTENANCE SPACES	1999	17	13.90			
	1	MESS, LOUNGES	1681	53	17.70		2	
	1-1	QUARTERS (UNIT \$)	0131S	11	14.30	1	2	
	1-10	QUARTERS (UNIT \$)	0131S	11	14.30	1	2	
	1-2	QUARTERS (UNIT \$)	0131S	11	14.30	1	2	
	1-3	QUARTERS (UNIT \$)	0131S	11	14.30	1	2	
	1-4	QUARTERS (UNIT \$)	0131S	11	14.30	1	2	
	1-5	QUARTERS (UNIT \$)	0131S	11	14.30	1	2	
	1-6	QUARTERS (UNIT \$)	0131S	11	14.30	1	2	
	1-7	QUARTERS (UNIT \$)	0131S	11	14.30	1	2	
	1-8	QUARTERS (UNIT \$)	0131S	11	14.30	1	2	
	1-9	QUARTERS (UNIT \$)	0131S	11	14.30	1	2	
	10	MESS, LOUNGES	1681	53	17.70		2	
	10-1	QUARTERS (UNIT \$)	0131S	11	14.30	1	2	
	10-10	QUARTERS (UNIT \$)	0131S	11	14.30	1	2	
	10-2	QUARTERS (UNIT \$)	0131S	11	14.30	1	2	
	10-3	QUARTERS (UNIT \$)	0131S	11	14.30	1	2	
	10-4	QUARTERS (UNIT \$)	0131S	11	14.30	1	2	
	10-5	QUARTERS (UNIT \$)	0131S	11	14.30	1	2	
	10-6	QUARTERS (UNIT \$)	0131S	11	14.30	1	2	
	10-7	QUARTERS (UNIT \$)	0131S	11	14.30	1	2	
	10-8	QUARTERS (UNIT \$)	0131S	11	14.30	1	2	
	10-9	QUARTERS (UNIT \$)	0131S	11	14.30	1	2	

BUILDING ARCHITECTURE
SPACES BY FLOOR

BUILDINGS : FUSION

DIVISION : FUSION

FLOOR : 034 - BÂTIMENT #302

























Active	Number	Space Description	Proto.	Flr.	Area (m²)	Beds	SGW	DGW
	10A	ENTRANCES	1600	11	4.60			
	10D	STAIRWAYS	1620	11	10.30			
	10E	UTILITY STORAGE	1110	53	3.50			
	10F	BATHROOMS 5 DAYS	1070B	53	3.40			
	10H	BATHROOMS	1651	53	3.20			
	10O	SHOWER ROOMS	1660	53	3.20			
	10P	BATHROOMS	1651	53	3.20			
	10Q	STAIRWAYS	1620	11	6.60			
	10R	WASHING / LINEN ROOMS	1090	53	10.00			
	10RR	CORRIDORS	1611	50	4.10			
	10W	SHOWER ROOMS	1660	53	3.20			
	10X	BATHROOMS	1651	53	3.20			
	10Y	STAIRWAYS	1620	11	6.60			
	10Z	UTILITY STORAGE	1110	53	6.20			
	11	MESS, LOUNGES	1681	53	16.80		2	
	11-1	QUARTERS (UNIT \$)	0131S	11	14.30	1	2	
	11-10	QUARTERS (UNIT \$)	0131S	11	14.30	1	2	
	11-2	QUARTERS (UNIT \$)	0131S	11	14.30	1	2	
	11-3	QUARTERS (UNIT \$)	0131S	11	14.30	1	2	
	11-4	QUARTERS (UNIT \$)	0131S	11	14.30	1	2	
	11-5	QUARTERS (UNIT \$)	0131S	11	14.30	1	2	
	11-6	QUARTERS (UNIT \$)	0131S	11	14.30	1	2	
	11-7	QUARTERS (UNIT \$)	0131S	11	14.30	1	2	
	11-8	QUARTERS (UNIT \$)	0131S	11	14.30	1	2	
	11-9	QUARTERS (UNIT \$)	0131S	11	14.30	1	2	

BUILDING ARCHITECTURE
SPACES BY FLOOR

BUILDINGS : FUSION

DIVISION : FUSION

FLOOR : 034 - BÂTIMENT #302

























Active	Number	Space Description	Proto.	Flr.	Area (m²)	Beds	SGW	DGW
	11A	ENTRANCES	1600	11	4.60			
	11D	STAIRWAYS	1620	11	10.30			
	11E	UTILITY STORAGE	1110	53	3.50			
	11F	BATHROOMS 5 DAYS	1070B	53	3.60			
	11H	BATHROOMS	1651	53	3.20			
	11O	SHOWER ROOMS	1660	53	3.20			
	11P	BATHROOMS	1651	53	3.20			
	11Q	STAIRWAYS	1620	11	6.60			
	11R	WASHING / LINEN ROOMS	1090	53	10.00			
	11RR	CORRIDORS	1611	50	4.10			
	11W	SHOWER ROOMS	1660	53	3.20			
	11X	BATHROOMS	1651	53	3.20			
	11Y	STAIRWAYS	1620	11	6.60			
	11Z	UTILITY STORAGE	1110	53	6.20			
	12	MESS, LOUNGES	1681	53	17.70		2	
	12-1	QUARTERS (UNIT \$)	0131S	11	14.30	1	2	
	12-10	QUARTERS (UNIT \$)	0131S	11	14.30	1	2	
	12-2	QUARTERS (UNIT \$)	0131S	11	14.30	1	2	
	12-3	QUARTERS (UNIT \$)	0131S	11	14.30	1	2	
	12-4	QUARTERS (UNIT \$)	0131S	11	14.30	1	2	
	12-5	QUARTERS (UNIT \$)	0131S	11	14.30	1	2	
	12-6	QUARTERS (UNIT \$)	0131S	11	14.30	1	2	
	12-7	QUARTERS (UNIT \$)	0131S	11	14.30	1	2	
	12-8	QUARTERS (UNIT \$)	0131S	11	14.30	1	2	
	12-9	QUARTERS (UNIT \$)	0131S	11	14.30	1	2	

BUILDING ARCHITECTURE
SPACES BY FLOOR

BUILDINGS : FUSION

DIVISION : FUSION

FLOOR : 034 - BÂTIMENT #302

























Active	Number	Space Description	Proto.	Flr.	Area (m²)	Beds	SGW	DGW
	12A	ENTRANCES	1600	11	4.60			
	12D	STAIRWAYS	1620	11	10.30			
	12E	UTILITY STORAGE	1110	53	3.50			
	12F	BATHROOMS 5 DAYS	1070B	53	3.40			
	12H	BATHROOMS	1651	53	3.20			
	12O	SHOWER ROOMS	1660	53	3.20			
	12P	BATHROOMS	1651	53	3.20			
	12Q	STAIRWAYS	1620	11	6.60			
	12R	WASHING / LINEN ROOMS	1090	53	10.00			
	12RR	CORRIDORS	1611	50	4.10			
	12W	SHOWER ROOMS	1660	53	3.20			
	12X	BATHROOMS	1651	53	3.20			
	12Y	STAIRWAYS	1620	11	6.60			
	12Z	UTILITY STORAGE	1110	53	6.20			
	13	MESS, LOUNGES	1681	53	17.70		2	
	13-1	QUARTERS (UNIT \$)	0131S	11	14.30	1	2	
	13-10	QUARTERS (UNIT \$)	0131S	11	14.30	1	2	
	13-2	QUARTERS (UNIT \$)	0131S	11	14.30	1	2	
	13-3	QUARTERS (UNIT \$)	0131S	11	14.30	1	2	
	13-4	QUARTERS (UNIT \$)	0131S	11	14.30	1	2	
	13-5	QUARTERS (UNIT \$)	0131S	11	14.30	1	2	
	13-6	QUARTERS (UNIT \$)	0131S	11	14.30	1	2	
	13-7	QUARTERS (UNIT \$)	0131S	11	14.30	1	2	
	13-8	QUARTERS (UNIT \$)	0131S	11	14.30	1	2	
	13-9	QUARTERS (UNIT \$)	0131S	11	14.30	1	2	

BUILDING ARCHITECTURE
SPACES BY FLOOR

BUILDINGS : FUSION

DIVISION : FUSION

FLOOR : 034 - BÂTIMENT #302

























Active	Number	Space Description	Proto.	Flr.	Area (m²)	Beds	SGW	DGW
	13A	ENTRANCES	1600	11	4.60			
	13D	STAIRWAYS	1620	11	10.30			
	13E	UTILITY STORAGE	1110	53	3.50			
	13F	BATHROOMS 5 DAYS	1070B	53	3.60			
	13H	BATHROOMS	1651	53	3.20			
	13O	SHOWER ROOMS	1660	53	3.20			
	13P	BATHROOMS	1651	53	3.20			
	13Q	STAIRWAYS	1620	11	6.60			
	13R	WASHING / LINEN ROOMS	1090	53	10.00			
	13RR	CORRIDORS	1611	50	4.10			
	13W	SHOWER ROOMS	1660	53	3.20			
	13X	BATHROOMS	1651	53	3.20			
	13Y	STAIRWAYS	1620	11	6.60			
	13Z	UTILITY STORAGE	1110	53	6.20			
	14	MESS, LOUNGES	1681	53	17.70		2	
	14-1	QUARTERS (UNIT \$)	0131S	11	14.30	1	2	
	14-10	QUARTERS (UNIT \$)	0131S	11	14.30	1	2	
	14-2	QUARTERS (UNIT \$)	0131S	11	14.30	1	2	
	14-3	QUARTERS (UNIT \$)	0131S	11	14.30	1	2	
	14-4	QUARTERS (UNIT \$)	0131S	11	14.30	1	2	
	14-5	QUARTERS (UNIT \$)	0131S	11	14.30	1	2	
	14-6	QUARTERS (UNIT \$)	0131S	11	14.30	1	2	
	14-7	QUARTERS (UNIT \$)	0131S	11	14.30	1	2	
	14-8	QUARTERS (UNIT \$)	0131S	11	14.30	1	2	
	14-9	QUARTERS (UNIT \$)	0131S	11	14.30	1	2	

BUILDING ARCHITECTURE
SPACES BY FLOOR

BUILDINGS : FUSION

DIVISION : FUSION

FLOOR : 034 - BÂTIMENT #302

























Active	Number	Space Description	Proto.	Flr.	Area (m²)	Beds	SGW	DGW
	14A	ENTRANCES	1600	11	4.60			
	14D	STAIRWAYS	1620	11	10.30			
	14E	UTILITY STORAGE	1110	53	3.50			
	14F	BATHROOMS 5 DAYS	1070B	53	3.60			
	14H	BATHROOMS	1651	53	3.20			
	14O	SHOWER ROOMS	1660	53	3.20			
	14P	BATHROOMS	1651	53	3.20			
	14Q	STAIRWAYS	1620	11	6.60			
	14R	WASHING / LINEN ROOMS	1090	53	10.00			
	14RR	CORRIDORS	1611	50	4.10			
	14W	SHOWER ROOMS	1660	53	3.20			
	14X	BATHROOMS	1651	53	3.20			
	14Y	STAIRWAYS	1620	11	6.60			
	14Z	UTILITY STORAGE	1110	53	6.20			
	15	MESS, LOUNGES	1681	53	17.70		2	
	15-1	QUARTERS (UNIT \$)	0131S	11	14.30	1	2	
	15-10	QUARTERS (UNIT \$)	0131S	11	14.30	1	2	
	15-2	QUARTERS (UNIT \$)	0131S	11	14.30	1	2	
	15-3	QUARTERS (UNIT \$)	0131S	11	14.30	1	2	
	15-4	QUARTERS (UNIT \$)	0131S	11	14.30	1	2	
	15-5	QUARTERS (UNIT \$)	0131S	11	14.30	1	2	
	15-6	QUARTERS (UNIT \$)	0131S	11	14.30	1	2	
	15-7	QUARTERS (UNIT \$)	0131S	11	14.30	1	2	
	15-8	QUARTERS (UNIT \$)	0131S	11	14.30	1	2	
	15-9	QUARTERS (UNIT \$)	0131S	11	14.30	1	2	

BUILDING ARCHITECTURE
SPACES BY FLOOR

BUILDINGS : FUSION

DIVISION : FUSION

FLOOR : 034 - BÂTIMENT #302

























Active	Number	Space Description	Proto.	Flr.	Area (m²)	Beds	SGW	DGW
	15A	ENTRANCES	1600	11	4.60			
	15D	STAIRWAYS	1620	11	10.30			
	15E	UTILITY STORAGE	1110	53	3.50			
	15F	BATHROOMS 5 DAYS	1070B	53	3.40			
	15H	BATHROOMS	1651	53	3.20			
	15O	SHOWER ROOMS	1660	53	3.20			
	15P	BATHROOMS	1651	53	3.20			
	15Q	STAIRWAYS	1620	11	6.60			
	15R	WASHING / LINEN ROOMS	1090	53	9.00			
	15RR	CORRIDORS	1611	50	4.10			
	15W	SHOWER ROOMS	1660	53	3.20			
	15X	BATHROOMS	1651	53	3.20			
	15Y	STAIRWAYS	1620	11	6.60			
	15Z	UTILITY STORAGE	1110	53	6.20			
	16	MESS, LOUNGES	1681	53	17.70		2	
	16-1	QUARTERS (UNIT \$)	0131S	11	14.30	1	2	
	16-10	QUARTERS (UNIT \$)	0131S	11	14.30	1	2	
	16-2	QUARTERS (UNIT \$)	0131S	11	14.30	1	2	
	16-3	QUARTERS (UNIT \$)	0131S	11	14.30	1	2	
	16-4	QUARTERS (UNIT \$)	0131S	11	14.30	1	2	
	16-5	QUARTERS (UNIT \$)	0131S	11	14.30	1	2	
	16-6	QUARTERS (UNIT \$)	0131S	11	14.30	1	2	
	16-7	QUARTERS (UNIT \$)	0131S	11	14.30	1	2	
	16-8	QUARTERS (UNIT \$)	0131S	11	14.30	1	2	
	16-9	QUARTERS (UNIT \$)	0131S	11	14.30	1	2	

BUILDING ARCHITECTURE
SPACES BY FLOOR

BUILDINGS : FUSION

DIVISION : FUSION

FLOOR : 034 - BÂTIMENT #302

























Active	Number	Space Description	Proto.	Flr.	Area (m²)	Beds	SGW	DGW
	16A	ENTRANCES	1600	11	4.60			
	16D	STAIRWAYS	1620	11	10.30			
	16E	UTILITY STORAGE	1110	53	3.50			
	16F	BATHROOMS 5 DAYS	1070B	53	3.60			
	16H	BATHROOMS	1651	53	3.20			
	16O	SHOWER ROOMS	1660	53	3.20			
	16P	BATHROOMS	1651	53	3.20			
	16Q	STAIRWAYS	1620	11	6.60			
	16R	WASHING / LINEN ROOMS	1090	53	10.00			
	16RR	CORRIDORS	1611	50	4.10			
	16W	SHOWER ROOMS	1660	53	3.20			
	16X	BATHROOMS	1651	53	3.20			
	16Y	STAIRWAYS	1620	11	6.60			
	16Z	UTILITY STORAGE	1110	53	6.20			
	17	MESS, LOUNGES	1681	53	17.70		2	
	17-1	QUARTERS (UNIT \$)	0131S	11	14.30	1	2	
	17-10	QUARTERS (UNIT \$)	0131S	11	14.30	1	2	
	17-2	QUARTERS (UNIT \$)	0131S	11	14.30	1	2	
	17-3	QUARTERS (UNIT \$)	0131S	11	14.30	1	2	
	17-4	QUARTERS (UNIT \$)	0131S	11	14.30	1	2	
	17-5	QUARTERS (UNIT \$)	0131S	11	14.30	1	2	
	17-6	QUARTERS (UNIT \$)	0131S	11	14.30	1	2	
	17-7	QUARTERS (UNIT \$)	0131S	11	14.30	1	2	
	17-8	QUARTERS (UNIT \$)	0131S	11	14.30	1	2	
	17-9	QUARTERS (UNIT \$)	0131S	11	14.30	1	2	

BUILDING ARCHITECTURE
SPACES BY FLOOR

BUILDINGS : FUSION

DIVISION : FUSION

FLOOR : 034 - BÂTIMENT #302

























Active	Number	Space Description	Proto.	Flr.	Area (m²)	Beds	SGW	DGW
	17A	ENTRANCES	1600	11	4.60			
	17D	STAIRWAYS	1620	11	10.30			
	17E	UTILITY STORAGE	1110	53	3.50			
	17F	BATHROOMS 5 DAYS	1070B	53	3.40			
	17H	BATHROOMS	1651	53	3.20			
	17O	SHOWER ROOMS	1660	53	3.20			
	17P	BATHROOMS	1651	53	3.20			
	17Q	STAIRWAYS	1620	11	6.60			
	17R	WASHING / LINEN ROOMS	1090	53	10.00			
	17RR	CORRIDORS	1611	50	4.10			
	17W	SHOWER ROOMS	1660	53	3.20			
	17X	BATHROOMS	1651	53	3.20			
	17Y	STAIRWAYS	1620	11	6.60			
	17Z	UTILITY STORAGE	1110	53	6.20			
	18	MESS, LOUNGES	1681	53	17.60		2	
	18-1	QUARTERS (UNIT \$)	0131S	11	14.30	1	2	
	18-10	QUARTERS (UNIT \$)	0131S	11	14.30	1	2	
	18-2	QUARTERS (UNIT \$)	0131S	11	14.30	1	2	
	18-3	QUARTERS (UNIT \$)	0131S	11	14.30	1	2	
	18-4	QUARTERS (UNIT \$)	0131S	11	14.30	1	2	
	18-5	QUARTERS (UNIT \$)	0131S	11	14.30	1	2	
	18-6	QUARTERS (UNIT \$)	0131S	11	14.30	1	2	
	18-7	QUARTERS (UNIT \$)	0131S	11	14.30	1	2	
	18-8	QUARTERS (UNIT \$)	0131S	11	14.30	1	2	
	18-9	QUARTERS (UNIT \$)	0131S	11	14.30	1	2	

BUILDING ARCHITECTURE
SPACES BY FLOOR

BUILDINGS : FUSION

DIVISION : FUSION

FLOOR : 034 - BÂTIMENT #302

























Active	Number	Space Description	Proto.	Flr.	Area (m²)	Beds	SGW	DGW
	18A	ENTRANCES	1600	11	4.60			
	18D	STAIRWAYS	1620	11	10.30			
	18E	UTILITY STORAGE	1110	53	3.50			
	18F	BATHROOMS 5 DAYS	1070B	53	3.40			
	18H	BATHROOMS	1651	53	3.20			
	18O	SHOWER ROOMS	1660	53	3.20			
	18P	BATHROOMS	1651	53	3.20			
	18Q	STAIRWAYS	1620	11	6.60			
	18R	WASHING / LINEN ROOMS	1090	53	10.00			
	18RR	CORRIDORS	1611	50	4.10			
	18W	SHOWER ROOMS	1660	53	3.20			
	18X	BATHROOMS	1651	53	3.20			
	18Y	STAIRWAYS	1620	11	6.60			
	18Z	UTILITY STORAGE	1110	53	6.20			
	19	MESS, LOUNGES	1681	53	17.70		2	
	19-1	QUARTERS (UNIT \$)	0131S	11	14.30	1	2	
	19-10	QUARTERS (UNIT \$)	0131S	11	14.30	1	2	
	19-2	QUARTERS (UNIT \$)	0131S	11	14.30	1	2	
	19-3	QUARTERS (UNIT \$)	0131S	11	14.30	1	2	
	19-4	QUARTERS (UNIT \$)	0131S	11	14.30	1	2	
	19-5	QUARTERS (UNIT \$)	0131S	11	14.30	1	2	
	19-6	QUARTERS (UNIT \$)	0131S	11	14.30	1	2	
	19-7	QUARTERS (UNIT \$)	0131S	11	14.30	1	2	
	19-8	QUARTERS (UNIT \$)	0131S	11	14.30	1	2	
	19-9	QUARTERS (UNIT \$)	0131S	11	14.30	1	2	

BUILDING ARCHITECTURE
SPACES BY FLOOR

BUILDINGS : FUSION

DIVISION : FUSION

FLOOR : 034 - BÂTIMENT #302

























Active	Number	Space Description	Proto.	Flr.	Area (m ²)	Beds	SGW	DGW
	19A	ENTRANCES	1600	11	4.60			
	19D	STAIRWAYS	1620	11	10.30			
	19E	UTILITY STORAGE	1110	53	3.50			
	19F	BATHROOMS 5 DAYS	1070B	53	3.60			
	19H	BATHROOMS	1651	53	3.20			
	19O	SHOWER ROOMS	1660	53	3.20			
	19P	BATHROOMS	1651	53	3.20			
	19Q	STAIRWAYS	1620	11	6.60			
	19R	WASHING / LINEN ROOMS	1090	53	10.00			
	19RR	CORRIDORS	1611	50	4.10			
	19W	SHOWER ROOMS	1660	53	3.20			
	19X	BATHROOMS	1651	53	3.20			
	19Y	STAIRWAYS	1620	11	6.60			
	19Z	UTILITY STORAGE	1110	53	6.20			
	1A	ENTRANCES	1600	11	4.60			
	1D	STAIRWAYS	1620	11	10.30			
	1E	UTILITY STORAGE	1110	53	3.50			
	1F	BATHROOMS 5 DAYS	1070B	53	3.60			
	1H	BATHROOMS	1651	53	3.20			
	1O	SHOWER ROOMS	1660	53	3.20			
	1P	BATHROOMS	1651	53	3.20			
	1Q	STAIRWAYS	1620	11	6.60			
	1R	WASHING / LINEN ROOMS	1090	53	10.00			
	1RR	CORRIDORS	1611	50	4.10			
	1W	SHOWER ROOMS	1660	53	3.20			

BUILDING ARCHITECTURE
SPACES BY FLOOR

BUILDINGS : FUSION

DIVISION : FUSION

FLOOR : 034 - BÂTIMENT #302

























Active	Number	Space Description	Proto.	Flr.	Area (m²)	Beds	SGW	DGW
	1X	BATHROOMS	1651	53	3.20			
	1Y	STAIRWAYS	1620	11	6.60			
	1Z	UTILITY STORAGE	1110	53	6.20			
	2	MESS, LOUNGES	1681	53	16.60		2	
	2-1	QUARTERS (UNIT \$)	0131S	11	14.30	1	2	
	2-10	QUARTERS (UNIT \$)	0131S	11	14.30	1	2	
	2-2	QUARTERS (UNIT \$)	0131S	11	14.30	1	2	
	2-3	QUARTERS (UNIT \$)	0131S	11	14.30	1	2	
	2-4	QUARTERS (UNIT \$)	0131S	11	14.30	1	2	
	2-5	QUARTERS (UNIT \$)	0131S	11	14.30	1	2	
	2-6	QUARTERS (UNIT \$)	0131S	11	14.30	1	2	
	2-7	QUARTERS (UNIT \$)	0131S	11	14.30	1	2	
	2-8	QUARTERS (UNIT \$)	0131S	11	14.30	1	2	
	2-9	QUARTERS (UNIT \$)	0131S	11	14.30	1	2	
	20	MESS, LOUNGES	1681	53	17.70		2	
	20-1	QUARTERS (UNIT \$)	0131S	11	14.30	1	2	
	20-10	QUARTERS (UNIT \$)	0131S	11	14.30	1	2	
	20-2	QUARTERS (UNIT \$)	0131S	11	14.30	1	2	
	20-3	QUARTERS (UNIT \$)	0131S	11	14.30	1	2	
	20-4	QUARTERS (UNIT \$)	0131S	11	14.30	1	2	
	20-5	QUARTERS (UNIT \$)	0131S	11	14.30	1	2	
	20-6	QUARTERS (UNIT \$)	0131S	11	14.30	1	2	
	20-7	QUARTERS (UNIT \$)	0131S	11	14.30	1	2	
	20-8	QUARTERS (UNIT \$)	0131S	11	14.30	1	2	
	20-9	QUARTERS (UNIT \$)	0131S	11	14.30	1	2	

BUILDING ARCHITECTURE
SPACES BY FLOOR

BUILDINGS : FUSION

DIVISION : FUSION

FLOOR : 034 - BÂTIMENT #302

























Active	Number	Space Description	Proto.	Flr.	Area (m²)	Beds	SGW	DGW
	20A	ENTRANCES	1600	11	4.60			
	20D	STAIRWAYS	1620	11	10.30			
	20E	UTILITY STORAGE	1110	53	3.50			
	20F	BATHROOMS 5 DAYS	1070B	53	3.40			
	20H	BATHROOMS	1651	53	3.20			
	20O	SHOWER ROOMS	1660	53	3.20			
	20P	BATHROOMS	1651	53	3.20			
	20Q	STAIRWAYS	1620	11	6.60			
	20R	WASHING / LINEN ROOMS	1090	53	9.00			
	20RR	CORRIDORS	1611	50	4.30			
	20W	SHOWER ROOMS	1660	53	3.20			
	20X	BATHROOMS	1651	53	3.20			
	20Y	STAIRWAYS	1620	11	6.60			
	20Z	UTILITY STORAGE	1110	53	6.20			
	21	MESS, LOUNGES	1681	53	17.70		2	
	21-1	QUARTERS (UNIT \$)	0131S	11	14.30	1	2	
	21-10	QUARTERS (UNIT \$)	0131S	11	14.30	1	2	
	21-2	QUARTERS (UNIT \$)	0131S	11	14.30	1	2	
	21-3	QUARTERS (UNIT \$)	0131S	11	14.30	1	2	
	21-4	QUARTERS (UNIT \$)	0131S	11	14.30	1	2	
	21-5	QUARTERS (UNIT \$)	0131S	11	14.30	1	2	
	21-6	QUARTERS (UNIT \$)	0131S	11	14.30	1	2	
	21-7	QUARTERS (UNIT \$)	0131S	11	14.30	1	2	
	21-8	QUARTERS (UNIT \$)	0131S	11	14.30	1	2	
	21-9	QUARTERS (UNIT \$)	0131S	11	14.30	1	2	

BUILDING ARCHITECTURE
SPACES BY FLOOR

BUILDINGS : FUSION

DIVISION : FUSION

FLOOR : 034 - BÂTIMENT #302

























Active	Number	Space Description	Proto.	Flr.	Area (m²)	Beds	SGW	DGW
	21A	ENTRANCES	1600	11	4.60			
	21D	STAIRWAYS	1620	11	10.30			
	21E	UTILITY STORAGE	1110	53	3.50			
	21F	BATHROOMS 5 DAYS	1070B	53	3.60			
	21H	BATHROOMS	1651	53	3.20			
	21O	SHOWER ROOMS	1660	53	3.20			
	21P	BATHROOMS	1651	53	3.20			
	21Q	STAIRWAYS	1620	11	6.60			
	21R	WASHING / LINEN ROOMS	1090	53	9.10			
	21RR	CORRIDORS	1611	50	4.10			
	21W	SHOWER ROOMS	1660	53	3.20			
	21X	BATHROOMS	1651	53	3.20			
	21Y	STAIRWAYS	1620	11	6.60			
	21Z	UTILITY STORAGE	1110	53	6.20			
	22	MESS, LOUNGES	1681	53	17.70		2	
	22-1	QUARTERS (UNIT \$)	0131S	11	14.30	1	2	
	22-10	QUARTERS (UNIT \$)	0131S	11	14.30	1	2	
	22-2	QUARTERS (UNIT \$)	0131S	11	14.30	1	2	
	22-3	QUARTERS (UNIT \$)	0131S	11	14.30	1	2	
	22-4	QUARTERS (UNIT \$)	0131S	11	14.30	1	2	
	22-5	QUARTERS (UNIT \$)	0131S	11	14.30	1	2	
	22-6	QUARTERS (UNIT \$)	0131S	11	14.30	1	2	
	22-7	QUARTERS (UNIT \$)	0131S	11	14.30	1	2	
	22-8	QUARTERS (UNIT \$)	0131S	11	14.30	1	2	
	22-9	QUARTERS (UNIT \$)	0131S	11	14.30	1	2	

BUILDING ARCHITECTURE
SPACES BY FLOOR

BUILDINGS : FUSION

DIVISION : FUSION

FLOOR : 034 - BÂTIMENT #302

























Active	Number	Space Description	Proto.	Flr.	Area (m²)	Beds	SGW	DGW
	22A	ENTRANCES	1600	11	4.60			
	22D	STAIRWAYS	1620	11	10.30			
	22E	UTILITY STORAGE	1110	53	3.50			
	22F	BATHROOMS 5 DAYS	1070B	53	3.60			
	22H	BATHROOMS	1651	53	3.20			
	22O	SHOWER ROOMS	1660	53	3.20			
	22P	BATHROOMS	1651	53	3.20			
	22Q	STAIRWAYS	1620	11	6.60			
	22R	WASHING / LINEN ROOMS	1090	53	10.00			
	22RR	CORRIDORS	1611	50	4.30			
	22W	SHOWER ROOMS	1660	53	3.20			
	22X	BATHROOMS	1651	53	3.20			
	22Y	STAIRWAYS	1620	11	6.60			
	22Z	UTILITY STORAGE	1110	53	6.20			
	23	MESS, LOUNGES	1681	53	17.70		2	
	23-1	QUARTERS (UNIT \$)	0131S	11	14.30	1	2	
	23-10	QUARTERS (UNIT \$)	0131S	11	14.30	1	2	
	23-2	QUARTERS (UNIT \$)	0131S	11	14.30	1	2	
	23-3	QUARTERS (UNIT \$)	0131S	11	14.30	1	2	
	23-4	QUARTERS (UNIT \$)	0131S	11	14.30	1	2	
	23-5	QUARTERS (UNIT \$)	0131S	11	14.30	1	2	
	23-6	QUARTERS (UNIT \$)	0131S	11	14.30	1	2	
	23-7	QUARTERS (UNIT \$)	0131S	11	14.30	1	2	
	23-8	QUARTERS (UNIT \$)	0131S	11	14.30	1	2	
	23-9	QUARTERS (UNIT \$)	0131S	11	14.30	1	2	

BUILDING ARCHITECTURE
SPACES BY FLOOR

BUILDINGS : FUSION

DIVISION : FUSION

FLOOR : 034 - BÂTIMENT #302

























Active	Number	Space Description	Proto.	Flr.	Area (m²)	Beds	SGW	DGW
	23A	ENTRANCES	1600	11	4.60			
	23D	STAIRWAYS	1620	11	10.30			
	23E	UTILITY STORAGE	1110	53	3.50			
	23F	BATHROOMS 5 DAYS	1070B	53	3.60			
	23H	BATHROOMS	1651	53	3.20			
	23O	SHOWER ROOMS	1660	53	3.20			
	23P	BATHROOMS	1651	53	3.20			
	23Q	STAIRWAYS	1620	11	6.60			
	23R	WASHING / LINEN ROOMS	1090	53	10.00			
	23RR	CORRIDORS	1611	50	4.30			
	23W	SHOWER ROOMS	1660	53	3.20			
	23X	BATHROOMS	1651	53	3.20			
	23Y	STAIRWAYS	1620	11	6.60			
	23Z	UTILITY STORAGE	1110	53	6.20			
	24	MESS, LOUNGES	1681	53	17.60		2	
	24-1	QUARTERS (UNIT \$)	0131S	11	14.30	1	2	
	24-10	QUARTERS (UNIT \$)	0131S	11	14.30	1	2	
	24-2	QUARTERS (UNIT \$)	0131S	11	14.30	1	2	
	24-3	QUARTERS (UNIT \$)	0131S	11	14.30	1	2	
	24-4	QUARTERS (UNIT \$)	0131S	11	14.30	1	2	
	24-5	QUARTERS (UNIT \$)	0131S	11	14.30	1	2	
	24-6	QUARTERS (UNIT \$)	0131S	11	14.30	1	2	
	24-7	QUARTERS (UNIT \$)	0131S	11	14.30	1	2	
	24-8	QUARTERS (UNIT \$)	0131S	11	14.30	1	2	
	24-9	QUARTERS (UNIT \$)	0131S	11	14.30	1	2	

BUILDING ARCHITECTURE
SPACES BY FLOOR

BUILDINGS : FUSION

DIVISION : FUSION

FLOOR : 034 - BÂTIMENT #302

























Active	Number	Space Description	Proto.	Flr.	Area (m²)	Beds	SGW	DGW
	24A	ENTRANCES	1600	11	4.60			
	24D	STAIRWAYS	1620	11	10.30			
	24E	UTILITY STORAGE	1110	53	3.50			
	24F	BATHROOMS 5 DAYS	1070B	53	3.60			
	24H	BATHROOMS	1651	53	3.20			
	24O	SHOWER ROOMS	1660	53	3.20			
	24P	BATHROOMS	1651	53	3.20			
	24Q	STAIRWAYS	1620	11	6.60			
	24R	WASHING / LINEN ROOMS	1090	53	10.00			
	24RR	CORRIDORS	1611	50	4.10			
	24W	SHOWER ROOMS	1660	53	3.20			
	24X	BATHROOMS	1651	53	3.20			
	24Y	STAIRWAYS	1620	11	6.60			
	24Z	UTILITY STORAGE	1110	53	6.20			
	25	MESS, LOUNGES	1681	53	16.80		2	
	25-1	QUARTERS (UNIT \$)	0131S	11	14.30	1	2	
	25-10	QUARTERS (UNIT \$)	0131S	11	14.30	1	2	
	25-2	QUARTERS (UNIT \$)	0131S	11	14.30	1	2	
	25-3	QUARTERS (UNIT \$)	0131S	11	14.30	1	2	
	25-4	QUARTERS (UNIT \$)	0131S	11	14.30	1	2	
	25-5	QUARTERS (UNIT \$)	0131S	11	14.30	1	2	
	25-6	QUARTERS (UNIT \$)	0131S	11	14.30	1	2	
	25-7	QUARTERS (UNIT \$)	0131S	11	14.30	1	2	
	25-8	QUARTERS (UNIT \$)	0131S	11	14.30	1	2	
	25-9	QUARTERS (UNIT \$)	0131S	11	14.30	1	2	

BUILDING ARCHITECTURE
SPACES BY FLOOR

BUILDINGS : FUSION

DIVISION : FUSION

FLOOR : 034 - BÂTIMENT #302

























Active	Number	Space Description	Proto.	Flr.	Area (m²)	Beds	SGW	DGW
	25A	ENTRANCES	1600	11	4.60			
	25D	STAIRWAYS	1620	11	10.30			
	25E	UTILITY STORAGE	1110	53	3.50			
	25F	BATHROOMS 5 DAYS	1070B	53	3.60			
	25H	BATHROOMS	1651	53	3.20			
	25O	SHOWER ROOMS	1660	53	3.20			
	25P	BATHROOMS	1651	53	3.20			
	25Q	STAIRWAYS	1620	11	6.60			
	25R	WASHING / LINEN ROOMS	1090	53	10.00			
	25RR	CORRIDORS	1611	50	4.10			
	25W	SHOWER ROOMS	1660	53	3.20			
	25X	BATHROOMS	1651	53	3.20			
	25Y	STAIRWAYS	1620	11	6.60			
	25Z	UTILITY STORAGE	1110	53	6.20			
	26	MESS, LOUNGES	1681	53	17.60		2	
	26-1	QUARTERS (UNIT \$)	0131S	11	14.30	1	2	
	26-10	QUARTERS (UNIT \$)	0131S	11	14.30	1	2	
	26-2	QUARTERS (UNIT \$)	0131S	11	14.30	1	2	
	26-3	QUARTERS (UNIT \$)	0131S	11	14.30	1	2	
	26-4	QUARTERS (UNIT \$)	0131S	11	14.30	1	2	
	26-5	QUARTERS (UNIT \$)	0131S	11	14.30	1	2	
	26-6	QUARTERS (UNIT \$)	0131S	11	14.30	1	2	
	26-7	QUARTERS (UNIT \$)	0131S	11	14.30	1	2	
	26-8	QUARTERS (UNIT \$)	0131S	11	14.30	1	2	
	26-9	QUARTERS (UNIT \$)	0131S	11	14.30	1	2	

BUILDING ARCHITECTURE
SPACES BY FLOOR

BUILDINGS : FUSION

DIVISION : FUSION

FLOOR : 034 - BÂTIMENT #302

























Active	Number	Space Description	Proto.	Flr.	Area (m²)	Beds	SGW	DGW
	26A	ENTRANCES	1600	14	4.60			
	26D	STAIRWAYS	1620	11	10.30			
	26E	UTILITY STORAGE	1110	53	3.50			
	26F	BATHROOMS 5 DAYS	1070B	53	3.60			
	26H	BATHROOMS	1651	53	3.20			
	26O	SHOWER ROOMS	1660	53	3.20			
	26P	BATHROOMS	1651	53	3.20			
	26Q	STAIRWAYS	1620	11	6.60			
	26R	WASHING / LINEN ROOMS	1090	50	10.00			
	26RR	CORRIDORS	1611	50	4.10			
	26W	SHOWER ROOMS	1660	53	3.20			
	26X	BATHROOMS	1651	53	3.20			
	26Y	STAIRWAYS	1620	11	6.60			
	26Z	UTILITY STORAGE	1110	50	6.20			
	27	MESS, LOUNGES	1681	53	17.70		2	
	27-1	QUARTERS (UNIT \$)	0131S	11	14.30	1	2	
	27-10	QUARTERS (UNIT \$)	0131S	11	14.30	1	2	
	27-2	QUARTERS (UNIT \$)	0131S	11	14.30	1	2	
	27-3	QUARTERS (UNIT \$)	0131S	11	14.30	1	2	
	27-4	QUARTERS (UNIT \$)	0131S	11	14.30	1	2	
	27-5	QUARTERS (UNIT \$)	0131S	11	14.30	1	2	
	27-6	QUARTERS (UNIT \$)	0131S	11	14.30	1	2	
	27-7	QUARTERS (UNIT \$)	0131S	11	14.30	1	2	
	27-8	QUARTERS (UNIT \$)	0131S	11	14.30	1	2	
	27-9	QUARTERS (UNIT \$)	0131S	11	14.30	1	2	

BUILDING ARCHITECTURE
SPACES BY FLOOR

BUILDINGS : FUSION

DIVISION : FUSION

FLOOR : 034 - BÂTIMENT #302

























Active	Number	Space Description	Proto.	Flr.	Area (m²)	Beds	SGW	DGW
	27A	ENTRANCES	1600	14	4.60			
	27D	STAIRWAYS	1620	11	10.30			
	27E	UTILITY STORAGE	1110	53	3.50			
	27F	BATHROOMS 5 DAYS	1070B	53	3.60			
	27H	BATHROOMS	1651	53	3.20			
	27O	SHOWER ROOMS	1660	53	3.20			
	27P	BATHROOMS	1651	53	3.20			
	27Q	STAIRWAYS	1620	11	6.60			
	27R	WASHING / LINEN ROOMS	1090	50	10.00			
	27RR	CORRIDORS	1611	50	4.30			
	27W	SHOWER ROOMS	1660	53	3.20			
	27X	BATHROOMS	1651	53	3.20			
	27Y	STAIRWAYS	1620	11	6.60			
	27Z	UTILITY STORAGE	1110	50	6.20			
	28	MESS, LOUNGES	1681	53	17.70		2	
	28-1	QUARTERS (UNIT \$)	0131S	11	14.30	1	2	
	28-10	QUARTERS (UNIT \$)	0131S	11	14.30	1	2	
	28-2	QUARTERS (UNIT \$)	0131S	11	14.30	1	2	
	28-3	QUARTERS (UNIT \$)	0131S	11	14.30	1	2	
	28-4	QUARTERS (UNIT \$)	0131S	11	14.30	1	2	
	28-5	QUARTERS (UNIT \$)	0131S	11	14.30	1	2	
	28-6	QUARTERS (UNIT \$)	0131S	11	14.30	1	2	
	28-7	QUARTERS (UNIT \$)	0131S	11	14.30	1	2	
	28-8	QUARTERS (UNIT \$)	0131S	11	14.30	1	2	
	28-9	QUARTERS (UNIT \$)	0131S	11	14.30	1	2	

BUILDING ARCHITECTURE
SPACES BY FLOOR

BUILDINGS : FUSION

DIVISION : FUSION

FLOOR : 034 - BÂTIMENT #302

























Active	Number	Space Description	Proto.	Flr.	Area (m²)	Beds	SGW	DGW
	28A	ENTRANCES	1600	14	4.60			
	28D	STAIRWAYS	1620	11	10.30			
	28E	UTILITY STORAGE	1110	53	3.50			
	28F	BATHROOMS 5 DAYS	1070B	53	3.60			
	28H	BATHROOMS	1651	53	3.20			
	28O	SHOWER ROOMS	1660	53	3.20			
	28P	BATHROOMS	1651	53	3.20			
	28Q	STAIRWAYS	1620	11	6.60			
	28R	WASHING / LINEN ROOMS	1090	50	10.00			
	28RR	CORRIDORS	1611	50	4.30			
	28W	SHOWER ROOMS	1660	53	3.20			
	28X	BATHROOMS	1651	53	3.20			
	28Y	STAIRWAYS	1620	11	6.60			
	28Z	UTILITY STORAGE	1110	50	6.20			
	29	MESS, LOUNGES	1681	53	17.70		2	
	29-1	QUARTERS (UNIT \$)	0131S	11	14.30	1	2	
	29-10	QUARTERS (UNIT \$)	0131S	11	14.30	1	2	
	29-2	QUARTERS (UNIT \$)	0131S	11	14.30	1	2	
	29-3	QUARTERS (UNIT \$)	0131S	11	14.30	1	2	
	29-4	QUARTERS (UNIT \$)	0131S	11	14.30	1	2	
	29-5	QUARTERS (UNIT \$)	0131S	11	14.30	1	2	
	29-6	QUARTERS (UNIT \$)	0131S	11	14.30	1	2	
	29-7	QUARTERS (UNIT \$)	0131S	11	14.30	1	2	
	29-8	QUARTERS (UNIT \$)	0131S	11	14.30	1	2	
	29-9	QUARTERS (UNIT \$)	0131S	11	14.30	1	2	

BUILDING ARCHITECTURE
SPACES BY FLOOR

BUILDINGS : FUSION

DIVISION : FUSION

FLOOR : 034 - BÂTIMENT #302

























Active	Number	Space Description	Proto.	Flr.	Area (m²)	Beds	SGW	DGW
	29A	ENTRANCES	1600	14	4.60			
	29D	STAIRWAYS	1620	11	10.30			
	29E	UTILITY STORAGE	1110	53	3.50			
	29F	BATHROOMS 5 DAYS	1070B	53	3.60			
	29H	BATHROOMS	1651	53	3.20			
	29O	SHOWER ROOMS	1660	53	3.20			
	29P	BATHROOMS	1651	53	3.20			
	29Q	STAIRWAYS	1620	11	6.60			
	29R	WASHING / LINEN ROOMS	1090	50	10.00			
	29RR	CORRIDORS	1611	50	4.10			
	29W	SHOWER ROOMS	1660	53	3.20			
	29X	BATHROOMS	1651	53	3.20			
	29Y	STAIRWAYS	1620	11	6.60			
	29Z	UTILITY STORAGE	1110	50	6.20			
	2A	ENTRANCES	1600	11	4.60			
	2D	STAIRWAYS	1620	11	10.30			
	2E	UTILITY STORAGE	1110	53	3.50			
	2F	BATHROOMS 5 DAYS	1070B	53	3.60			
	2H	BATHROOMS	1651	53	3.20			
	2O	SHOWER ROOMS	1660	53	3.20			
	2P	BATHROOMS	1651	53	3.20			
	2Q	STAIRWAYS	1620	11	6.60			
	2R	WASHING / LINEN ROOMS	1090	53	9.80			
	2RR	CORRIDORS	1611	50	4.10			
	2W	SHOWER ROOMS	1660	53	3.20			

BUILDING ARCHITECTURE
SPACES BY FLOOR

BUILDINGS : FUSION

DIVISION : FUSION

FLOOR : 034 - BÂTIMENT #302

























Active	Number	Space Description	Proto.	Flr.	Area (m²)	Beds	SGW	DGW
	2X	BATHROOMS	1651	53	3.20			
	2Y	STAIRWAYS	1620	11	6.60			
	2Z	UTILITY STORAGE	1110	53	6.20			
	3	MESS, LOUNGES	1681	53	17.70		2	
	3-1	QUARTERS (UNIT \$)	0131S	11	14.30	1	2	
	3-10	QUARTERS (UNIT \$)	0131S	11	14.30	1	2	
	3-2	QUARTERS (UNIT \$)	0131S	11	14.30	1	2	
	3-3	QUARTERS (UNIT \$)	0131S	11	14.30	1	2	
	3-4	QUARTERS (UNIT \$)	0131S	11	14.30	1	2	
	3-5	QUARTERS (UNIT \$)	0131S	11	14.30	1	2	
	3-6	QUARTERS (UNIT \$)	0131S	11	14.30	1	2	
	3-7	QUARTERS (UNIT \$)	0131S	11	14.30	1	2	
	3-8	QUARTERS (UNIT \$)	0131S	11	14.30	1	2	
	3-9	QUARTERS (UNIT \$)	0131S	11	14.30	1	2	
	30	MESS, LOUNGES	1681	53	17.70		2	
	30-1	QUARTERS (UNIT \$)	0131S	11	14.30	1	2	
	30-10	QUARTERS (UNIT \$)	0131S	11	14.30	1	2	
	30-2	QUARTERS (UNIT \$)	0131S	11	14.30	1	2	
	30-3	QUARTERS (UNIT \$)	0131S	11	14.30	1	2	
	30-4	QUARTERS (UNIT \$)	0131S	11	14.30	1	2	
	30-5	QUARTERS (UNIT \$)	0131S	11	14.30	1	2	
	30-6	QUARTERS (UNIT \$)	0131S	11	14.30	1	2	
	30-7	QUARTERS (UNIT \$)	0131S	11	14.30	1	2	
	30-8	QUARTERS (UNIT \$)	0131S	11	14.30	1	2	
	30-9	QUARTERS (UNIT \$)	0131S	11	14.30	1	2	

BUILDING ARCHITECTURE
SPACES BY FLOOR

BUILDINGS : FUSION

DIVISION : FUSION

FLOOR : 034 - BÂTIMENT #302

























Active	Number	Space Description	Proto.	Flr.	Area (m²)	Beds	SGW	DGW
	30A	ENTRANCES	1600	14	4.60			
	30D	STAIRWAYS	1620	11	10.30			
	30E	UTILITY STORAGE	1110	53	3.50			
	30F	BATHROOMS 5 DAYS	1070B	53	3.60			
	30H	BATHROOMS	1651	53	3.20			
	30O	SHOWER ROOMS	1660	53	3.20			
	30P	BATHROOMS	1651	53	3.20			
	30Q	STAIRWAYS	1620	11	6.60			
	30R	WASHING / LINEN ROOMS	1090	50	10.00			
	30RR	CORRIDORS	1611	50	4.10			
	30W	SHOWER ROOMS	1660	53	3.20			
	30X	BATHROOMS	1651	53	3.20			
	30Y	STAIRWAYS	1620	11	6.60			
	30Z	UTILITY STORAGE	1110	50	6.20			
	31	MESS, LOUNGES	1681	53	16.80		2	
	31-1	QUARTERS (UNIT \$)	0131S	11	14.30	1	2	
	31-10	QUARTERS (UNIT \$)	0131S	11	14.30	1	2	
	31-2	QUARTERS (UNIT \$)	0131S	11	14.30	1	2	
	31-3	QUARTERS (UNIT \$)	0131S	11	14.30	1	2	
	31-4	QUARTERS (UNIT \$)	0131S	11	14.30	1	2	
	31-5	QUARTERS (UNIT \$)	0131S	11	14.30	1	2	
	31-6	QUARTERS (UNIT \$)	0131S	11	14.30	1	2	
	31-7	QUARTERS (UNIT \$)	0131S	11	14.30	1	2	
	31-8	QUARTERS (UNIT \$)	0131S	11	14.30	1	2	
	31-9	QUARTERS (UNIT \$)	0131S	11	14.30	1	2	

BUILDING ARCHITECTURE
SPACES BY FLOOR

BUILDINGS : FUSION

DIVISION : FUSION

FLOOR : 034 - BÂTIMENT #302

























Active	Number	Space Description	Proto.	Flr.	Area (m²)	Beds	SGW	DGW
	31A	ENTRANCES	1600	14	4.60			
	31D	STAIRWAYS	1620	11	10.30			
	31E	UTILITY STORAGE	1110	53	3.50			
	31F	BATHROOMS 5 DAYS	1070B	53	3.60			
	31H	BATHROOMS	1651	53	3.20			
	31O	SHOWER ROOMS	1660	53	3.20			
	31P	BATHROOMS	1651	53	3.20			
	31Q	STAIRWAYS	1620	11	6.60			
	31R	WASHING / LINEN ROOMS	1090	50	10.00			
	31RR	CORRIDORS	1611	50	4.10			
	31W	SHOWER ROOMS	1660	53	3.20			
	31X	BATHROOMS	1651	53	3.20			
	31Y	STAIRWAYS	1620	11	6.60			
	31Z	UTILITY STORAGE	1110	50	6.20			
	32	MESS, LOUNGES	1681	53	17.70			
	32-1	QUARTERS (UNIT \$)	0131S	11	14.30	1	2	
	32-10	QUARTERS (UNIT \$)	0131S	11	14.30	1	2	
	32-2	QUARTERS (UNIT \$)	0131S	11	14.30	1	2	
	32-3	QUARTERS (UNIT \$)	0131S	11	14.30	1	2	
	32-4	QUARTERS (UNIT \$)	0131S	11	14.30	1	2	
	32-5	QUARTERS (UNIT \$)	0131S	11	14.30	1	2	
	32-6	QUARTERS (UNIT \$)	0131S	11	14.30	1	2	
	32-7	QUARTERS (UNIT \$)	0131S	11	14.30	1	2	
	32-8	QUARTERS (UNIT \$)	0131S	11	14.30	1	2	
	32-9	QUARTERS (UNIT \$)	0131S	11	14.30	1	2	

BUILDING ARCHITECTURE
SPACES BY FLOOR

BUILDINGS : FUSION

DIVISION : FUSION

FLOOR : 034 - BÂTIMENT #302

























Active	Number	Space Description	Proto.	Flr.	Area (m²)	Beds	SGW	DGW
	32A	ENTRANCES	1600	14	4.60			
	32D	STAIRWAYS	1620	11	10.30			
	32E	UTILITY STORAGE	1110	53	3.50			
	32F	BATHROOMS 5 DAYS	1070B	53	3.60			
	32H	BATHROOMS	1651	53	3.20			
	32O	SHOWER ROOMS	1660	53	3.20			
	32P	BATHROOMS	1651	53	3.20			
	32Q	STAIRWAYS	1620	11	6.60			
	32R	WASHING / LINEN ROOMS	1090	50	10.00			
	32RR	CORRIDORS	1611	50	4.10			
	32W	SHOWER ROOMS	1660	53	3.20			
	32X	BATHROOMS	1651	53	3.20			
	32Y	STAIRWAYS	1620	11	6.60			
	32Z	UTILITY STORAGE	1110	50	6.20			
	33	MESS, LOUNGES	1681	53	17.70		2	
	33-1	QUARTERS (UNIT \$)	0131S	11	14.30	1	2	
	33-10	QUARTERS (UNIT \$)	0131S	11	14.30	1	2	
	33-2	QUARTERS (UNIT \$)	0131S	11	14.30	1	2	
	33-3	QUARTERS (UNIT \$)	0131S	11	14.30	1	2	
	33-4	QUARTERS (UNIT \$)	0131S	11	14.30	1	2	
	33-5	QUARTERS (UNIT \$)	0131S	11	14.30	1	2	
	33-6	QUARTERS (UNIT \$)	0131S	11	14.30	1	2	
	33-7	QUARTERS (UNIT \$)	0131S	11	14.30	1	2	
	33-8	QUARTERS (UNIT \$)	0131S	11	14.30	1	2	
	33-9	QUARTERS (UNIT \$)	0131S	11	14.30	1	2	

BUILDING ARCHITECTURE
SPACES BY FLOOR

BUILDINGS : FUSION

DIVISION : FUSION

FLOOR : 034 - BÂTIMENT #302

























Active	Number	Space Description	Proto.	Flr.	Area (m²)	Beds	SGW	DGW
	33A	ENTRANCES	1600	14	4.60			
	33D	STAIRWAYS	1620	11	10.30			
	33E	UTILITY STORAGE	1110	53	3.50			
	33F	BATHROOMS 5 DAYS	1070B	53	3.60			
	33H	BATHROOMS	1651	53	3.20			
	33O	SHOWER ROOMS	1660	53	3.20			
	33P	BATHROOMS	1651	53	3.20			
	33Q	STAIRWAYS	1620	11	6.60			
	33R	WASHING / LINEN ROOMS	1090	50	10.00			
	33RR	CORRIDORS	1611	50	4.10			
	33W	SHOWER ROOMS	1660	53	3.20			
	33X	BATHROOMS	1651	53	3.20			
	33Y	STAIRWAYS	1620	11	6.60			
	33Z	UTILITY STORAGE	1110	50	6.20			
	34	MESS, LOUNGES	1681	53	17.70		2	
	34-1	QUARTERS (UNIT \$)	0131S	11	14.30	1	2	
	34-10	QUARTERS (UNIT \$)	0131S	11	14.30	1	2	
	34-2	QUARTERS (UNIT \$)	0131S	11	14.30	1	2	
	34-3	QUARTERS (UNIT \$)	0131S	11	14.30	1	2	
	34-4	QUARTERS (UNIT \$)	0131S	11	14.30	1	2	
	34-5	QUARTERS (UNIT \$)	0131S	11	14.30	1	2	
	34-6	QUARTERS (UNIT \$)	0131S	11	14.30	1	2	
	34-7	QUARTERS (UNIT \$)	0131S	11	14.30	1	2	
	34-8	QUARTERS (UNIT \$)	0131S	11	14.30	1	2	
	34-9	QUARTERS (UNIT \$)	0131S	11	14.30	1	2	

BUILDING ARCHITECTURE
SPACES BY FLOOR

BUILDINGS : FUSION

DIVISION : FUSION

FLOOR : 034 - BÂTIMENT #302

























Active	Number	Space Description	Proto.	Flr.	Area (m²)	Beds	SGW	DGW
	34A	ENTRANCES	1600	14	4.60			
	34D	STAIRWAYS	1620	11	10.30			
	34E	UTILITY STORAGE	1110	53	3.50			
	34F	BATHROOMS 5 DAYS	1070B	53	3.60			
	34H	BATHROOMS	1651	53	3.20			
	34O	SHOWER ROOMS	1660	53	3.20			
	34P	BATHROOMS	1651	53	3.20			
	34Q	STAIRWAYS	1620	11	6.60			
	34R	WASHING / LINEN ROOMS	1090	50	10.00			
	34RR	CORRIDORS	1611	50	4.30			
	34W	SHOWER ROOMS	1660	53	3.20			
	34X	BATHROOMS	1651	53	3.20			
	34Y	STAIRWAYS	1620	11	6.60			
	34Z	UTILITY STORAGE	1110	50	6.20			
	35	MESS, LOUNGES	1681	53	17.70		2	
	35-1	QUARTERS (UNIT \$)	0131S	11	14.30	1	2	
	35-10	QUARTERS (UNIT \$)	0131S	11	14.30	1	2	
	35-2	QUARTERS (UNIT \$)	0131S	11	14.30	1	2	
	35-3	QUARTERS (UNIT \$)	0131S	11	14.30	1	2	
	35-4	QUARTERS (UNIT \$)	0131S	11	14.30	1	2	
	35-5	QUARTERS (UNIT \$)	0131S	11	14.30	1	2	
	35-6	QUARTERS (UNIT \$)	0131S	11	14.30	1	2	
	35-7	QUARTERS (UNIT \$)	0131S	11	14.30	1	2	
	35-8	QUARTERS (UNIT \$)	0131S	11	14.30	1	2	
	35-9	QUARTERS (UNIT \$)	0131S	11	14.30	1	2	

BUILDING ARCHITECTURE
SPACES BY FLOOR

BUILDINGS : FUSION

DIVISION : FUSION

FLOOR : 034 - BÂTIMENT #302

























Active	Number	Space Description	Proto.	Flr.	Area (m²)	Beds	SGW	DGW
	35A	ENTRANCES	1600	14	4.60			
	35D	STAIRWAYS	1620	11	10.30			
	35E	UTILITY STORAGE	1110	53	3.50			
	35F	BATHROOMS 5 DAYS	1070B	53	3.60			
	35H	BATHROOMS	1651	53	3.20			
	35O	SHOWER ROOMS	1660	53	3.20			
	35P	BATHROOMS	1651	53	3.20			
	35Q	STAIRWAYS	1620	11	6.60			
	35R	WASHING / LINEN ROOMS	1090	50	10.00			
	35RR	CORRIDORS	1611	50	4.30			
	35W	SHOWER ROOMS	1660	53	3.20			
	35X	BATHROOMS	1651	53	3.20			
	35Y	STAIRWAYS	1620	11	6.60			
	35Z	UTILITY STORAGE	1110	50	6.20			
	36	MESS, LOUNGES	1681	53	17.70		2	
	36-1	QUARTERS (UNIT \$)	0131S	11	14.30	1	2	
	36-10	QUARTERS (UNIT \$)	0131S	11	14.30	1	2	
	36-2	QUARTERS (UNIT \$)	0131S	11	14.30	1	2	
	36-3	QUARTERS (UNIT \$)	0131S	11	14.30	1	2	
	36-4	QUARTERS (UNIT \$)	0131S	11	14.30	1	2	
	36-5	QUARTERS (UNIT \$)	0131S	11	14.30	1	2	
	36-6	QUARTERS (UNIT \$)	0131S	11	14.30	1	2	
	36-7	QUARTERS (UNIT \$)	0131S	11	14.30	1	2	
	36-8	QUARTERS (UNIT \$)	0131S	11	14.30	1	2	
	36-9	QUARTERS (UNIT \$)	0131S	11	14.30	1	2	

BUILDING ARCHITECTURE
SPACES BY FLOOR

BUILDINGS : FUSION

DIVISION : FUSION

FLOOR : 034 - BÂTIMENT #302

























Active	Number	Space Description	Proto.	Flr.	Area (m²)	Beds	SGW	DGW
	36A	ENTRANCES	1600	14	4.60			
	36D	STAIRWAYS	1620	11	10.30			
	36E	UTILITY STORAGE	1110	53	3.50			
	36F	BATHROOMS 5 DAYS	1070B	53	3.60			
	36H	BATHROOMS	1651	53	3.20			
	36O	SHOWER ROOMS	1660	53	3.20			
	36P	BATHROOMS	1651	53	3.20			
	36Q	STAIRWAYS	1620	11	6.60			
	36R	WASHING / LINEN ROOMS	1090	50	10.00			
	36RR	CORRIDORS	1611	50	4.30			
	36W	SHOWER ROOMS	1660	53	3.20			
	36X	BATHROOMS	1651	53	3.20			
	36Y	STAIRWAYS	1620	11	6.60			
	36Z	UTILITY STORAGE	1110	50	6.20			
	3A	ENTRANCES	1600	11	4.60			
	3D	STAIRWAYS	1620	11	10.30			
	3E	UTILITY STORAGE	1110	53	3.50			
	3F	BATHROOMS 5 DAYS	1070B	53	3.60			
	3H	BATHROOMS	1651	53	3.20			
	3O	SHOWER ROOMS	1660	53	3.20			
	3P	BATHROOMS	1651	53	3.20			
	3Q	STAIRWAYS	1620	11	6.60			
	3R	WASHING / LINEN ROOMS	1090	53	10.00			
	3RR	CORRIDORS	1611	50	4.10			
	3W	SHOWER ROOMS	1660	53	3.20			

BUILDING ARCHITECTURE
SPACES BY FLOOR

BUILDINGS : FUSION

DIVISION : FUSION

FLOOR : 034 - BÂTIMENT #302

























Active	Number	Space Description	Proto.	Flr.	Area (m²)	Beds	SGW	DGW
	3X	BATHROOMS	1651	53	3.20			
	3Y	STAIRWAYS	1620	11	6.60			
	3Z	UTILITY STORAGE	1110	53	6.20			
	4	MESS, LOUNGES	1681	53	17.70		2	
	4-1	QUARTERS (UNIT \$)	0131S	11	14.30	1	2	
	4-10	QUARTERS (UNIT \$)	0131S	11	14.30	1	2	
	4-2	QUARTERS (UNIT \$)	0131S	11	14.30	1	2	
	4-3	QUARTERS (UNIT \$)	0131S	11	14.30	1	2	
	4-4	QUARTERS (UNIT \$)	0131S	11	14.30	1	2	
	4-5	QUARTERS (UNIT \$)	0131S	11	14.30	1	2	
	4-6	QUARTERS (UNIT \$)	0131S	11	14.30	1	2	
	4-7	QUARTERS (UNIT \$)	0131S	11	14.30	1	2	
	4-8	QUARTERS (UNIT \$)	0131S	11	14.30	1	2	
	4-9	QUARTERS (UNIT \$)	0131S	11	14.30	1	2	
	4A	ENTRANCES	1600	11	4.60			
	4D	STAIRWAYS	1620	11	10.30			
	4E	UTILITY STORAGE	1110	53	3.50			
	4F	BATHROOMS 5 DAYS	1070B	53	3.60			
	4H	BATHROOMS	1651	53	3.20			
	4O	SHOWER ROOMS	1660	53	3.20			
	4P	BATHROOMS	1651	53	3.20			
	4Q	STAIRWAYS	1620	11	6.60			
	4R	WASHING / LINEN ROOMS	1090	53	10.00			
	4RR	CORRIDORS	1611	50	4.10			
	4W	SHOWER ROOMS	1660	53	3.20			

BUILDING ARCHITECTURE
SPACES BY FLOOR

BUILDINGS : FUSION

DIVISION : FUSION

FLOOR : 034 - BÂTIMENT #302

























Active	Number	Space Description	Proto.	Flr.	Area (m²)	Beds	SGW	DGW
	4X	BATHROOMS	1651	53	3.20			
	4Y	STAIRWAYS	1620	11	6.60			
	4Z	UTILITY STORAGE	1110	53	6.20			
	5	MESS, LOUNGES	1681	53	17.90		2	
	5-1	QUARTERS (UNIT \$)	0131S	11	14.30	1	2	
	5-10	QUARTERS (UNIT \$)	0131S	11	14.30	1	2	
	5-2	QUARTERS (UNIT \$)	0131S	11	14.30	1	2	
	5-3	QUARTERS (UNIT \$)	0131S	11	14.30	1	2	
	5-4	QUARTERS (UNIT \$)	0131S	11	14.30	1	2	
	5-5	QUARTERS (UNIT \$)	0131S	11	14.30	1	2	
	5-6	QUARTERS (UNIT \$)	0131S	11	14.30	1	2	
	5-7	QUARTERS (UNIT \$)	0131S	11	14.30	1	2	
	5-8	QUARTERS (UNIT \$)	0131S	11	14.30	1	2	
	5-9	QUARTERS (UNIT \$)	0131S	11	14.30	1	2	
	5A	ENTRANCES	1600	11	4.60			
	5D	STAIRWAYS	1620	11	10.30			
	5E	UTILITY STORAGE	1110	53	3.50			
	5F	BATHROOMS 5 DAYS	1070B	53	3.60			
	5H	BATHROOMS	1651	53	3.20			
	5O	SHOWER ROOMS	1660	53	3.20			
	5P	BATHROOMS	1651	53	3.20			
	5Q	STAIRWAYS	1620	11	6.60			
	5R	WASHING / LINEN ROOMS	1090	53	10.00			
	5RR	CORRIDORS	1611	50	4.10			
	5W	SHOWER ROOMS	1660	53	3.20			

BUILDING ARCHITECTURE
SPACES BY FLOOR

BUILDINGS : FUSION

DIVISION : FUSION

FLOOR : 034 - BÂTIMENT #302

























Active	Number	Space Description	Proto.	Flr.	Area (m²)	Beds	SGW	DGW
	5X	BATHROOMS	1651	53	3.20			
	5Y	STAIRWAYS	1620	11	6.60			
	5Z	UTILITY STORAGE	1110	53	6.20			
	6	MESS, LOUNGES	1681	53	16.70		2	
	6-1	QUARTERS (UNIT \$)	0131S	11	14.30	1	2	
	6-10	QUARTERS (UNIT \$)	0131S	11	14.30	1	2	
	6-2	QUARTERS (UNIT \$)	0131S	11	14.30	1	2	
	6-3	QUARTERS (UNIT \$)	0131S	11	14.30	1	2	
	6-4	QUARTERS (UNIT \$)	0131S	11	14.30	1	2	
	6-5	QUARTERS (UNIT \$)	0131S	11	14.30	1	2	
	6-6	QUARTERS (UNIT \$)	0131S	11	14.30	1	2	
	6-7	QUARTERS (UNIT \$)	0131S	11	14.30	1	2	
	6-8	QUARTERS (UNIT \$)	0131S	11	14.30	1	2	
	6-9	QUARTERS (UNIT \$)	0131S	11	14.30	1	2	
	6A	ENTRANCES	1600	11	4.60			
	6D	STAIRWAYS	1620	11	10.30			
	6E	UTILITY STORAGE	1110	53	3.50			
	6F	BATHROOMS 5 DAYS	1070B	53	3.60			
	6H	BATHROOMS	1651	53	3.20			
	6O	SHOWER ROOMS	1660	53	3.20			
	6P	BATHROOMS	1651	53	3.20			
	6Q	STAIRWAYS	1620	11	6.60			
	6R	WASHING / LINEN ROOMS	1090	53	10.00			
	6RR	CORRIDORS	1611	50	4.10			
	6W	SHOWER ROOMS	1660	53	3.20			

BUILDING ARCHITECTURE
SPACES BY FLOOR

BUILDINGS : FUSION

DIVISION : FUSION

FLOOR : 034 - BÂTIMENT #302

























Active	Number	Space Description	Proto.	Flr.	Area (m²)	Beds	SGW	DGW
	6X	BATHROOMS	1651	53	3.20			
	6Y	STAIRWAYS	1620	11	6.60			
	6Z	UTILITY STORAGE	1110	53	6.20			
	7	MESS, LOUNGES	1681	53	17.70		2	
	7-1	QUARTERS (UNIT \$)	0131S	11	14.30	1	2	
	7-10	QUARTERS (UNIT \$)	0131S	11	14.30	1	2	
	7-2	QUARTERS (UNIT \$)	0131S	11	14.30	1	2	
	7-3	QUARTERS (UNIT \$)	0131S	11	14.30	1	2	
	7-4	QUARTERS (UNIT \$)	0131S	11	14.30	1	2	
	7-5	QUARTERS (UNIT \$)	0131S	11	14.30	1	2	
	7-6	QUARTERS (UNIT \$)	0131S	11	14.30	1	2	
	7-7	QUARTERS (UNIT \$)	0131S	11	14.30	1	2	
	7-8	QUARTERS (UNIT \$)	0131S	11	14.30	1	2	
	7-9	QUARTERS (UNIT \$)	0131S	11	14.30	1	2	
	7A	ENTRANCES	1600	11	4.60			
	7D	STAIRWAYS	1620	11	10.30			
	7E	UTILITY STORAGE	1110	53	3.50			
	7F	BATHROOMS 5 DAYS	1070B	53	3.60			
	7H	BATHROOMS	1651	53	3.20			
	7O	SHOWER ROOMS	1660	53	3.20			
	7P	BATHROOMS	1651	53	3.20			
	7Q	STAIRWAYS	1620	11	6.60			
	7R	WASHING / LINEN ROOMS	1090	53	10.00			
	7RR	CORRIDORS	1611	50	4.10			
	7W	SHOWER ROOMS	1660	53	3.20			

BUILDING ARCHITECTURE
SPACES BY FLOOR

BUILDINGS : FUSION

DIVISION : FUSION

FLOOR : 034 - BÂTIMENT #302

























Active	Number	Space Description	Proto.	Flr.	Area (m²)	Beds	SGW	DGW
	7X	BATHROOMS	1651	53	3.20			
	7Y	STAIRWAYS	1620	11	6.60			
	7Z	UTILITY STORAGE	1110	53	6.20			
	8	MESS, LOUNGES	1681	53	17.70		2	
	8-1	QUARTERS (UNIT \$)	0131S	11	14.30	1	2	
	8-10	QUARTERS (UNIT \$)	0131S	11	14.30	1	2	
	8-2	QUARTERS (UNIT \$)	0131S	11	14.30	1	2	
	8-3	QUARTERS (UNIT \$)	0131S	11	14.30	1	2	
	8-4	QUARTERS (UNIT \$)	0131S	11	14.30	1	2	
	8-5	QUARTERS (UNIT \$)	0131S	11	14.30	1	2	
	8-6	QUARTERS (UNIT \$)	0131S	11	14.30	1	2	
	8-7	QUARTERS (UNIT \$)	0131S	11	14.30	1	2	
	8-8	QUARTERS (UNIT \$)	0131S	11	14.30	1	2	
	8-9	QUARTERS (UNIT \$)	0131S	11	14.30	1	2	
	8A	ENTRANCES	1600	11	4.60			
	8D	STAIRWAYS	1620	11	10.30			
	8E	UTILITY STORAGE	1110	53	3.50			
	8F	BATHROOMS 5 DAYS	1070B	53	3.40			
	8H	BATHROOMS	1651	53	3.20			
	8O	SHOWER ROOMS	1660	53	3.20			
	8P	BATHROOMS	1651	53	3.20			
	8Q	STAIRWAYS	1620	11	6.60			
	8R	WASHING / LINEN ROOMS	1090	53	10.00			
	8RR	CORRIDORS	1611	50	4.10			
	8W	SHOWER ROOMS	1660	53	3.20			

BUILDING ARCHITECTURE
SPACES BY FLOOR

BUILDINGS : FUSION

DIVISION : FUSION

FLOOR : 034 - BÂTIMENT #302

























Active	Number	Space Description	Proto.	Flr.	Area (m²)	Beds	SGW	DGW
	8X	BATHROOMS	1651	53	3.20			
	8Y	STAIRWAYS	1620	11	6.60			
	8Z	UTILITY STORAGE	1110	53	6.20			
	9	MESS, LOUNGES	1681	53	17.90		2	
	9-1	QUARTERS (UNIT \$)	0131S	11	14.30	1	2	
	9-10	QUARTERS (UNIT \$)	0131S	11	14.30	1	2	
	9-2	QUARTERS (UNIT \$)	0131S	11	10.40	1	2	
	9-3	QUARTERS (UNIT \$)	0131S	11	14.30	1	2	
	9-4	QUARTERS (UNIT \$)	0131S	11	14.30	1	2	
	9-5	QUARTERS (UNIT \$)	0131S	11	14.30	1	2	
	9-6	QUARTERS (UNIT \$)	0131S	11	14.30	1	2	
	9-7	QUARTERS (UNIT \$)	0131S	11	14.30	1	2	
	9-8	QUARTERS (UNIT \$)	0131S	11	14.30	1	2	
	9-9	QUARTERS (UNIT \$)	0131S	11	14.30	1	2	
	9A	ENTRANCES	1600	11	4.60			
	9D	STAIRWAYS	1620	11	10.30			
	9E	UTILITY STORAGE	1110	53	3.50			
	9F	BATHROOMS 5 DAYS	1070B	53	3.60			
	9H	BATHROOMS	1651	53	3.20			
	9O	SHOWER ROOMS	1660	53	3.20			
	9P	BATHROOMS	1651	53	3.20			
	9Q	STAIRWAYS	1620	11	6.60			
	9R	WASHING / LINEN ROOMS	1090	53	10.00			
	9RR	CORRIDORS	1611	50	4.10			
	9W	SHOWER ROOMS	1660	53	3.20			

BUILDING ARCHITECTURE
SPACES BY FLOOR

BUILDINGS : FUSION

DIVISION : FUSION

FLOOR : 034 - BÂTIMENT #302









Active	Number	Space Description	Proto.	Flr.	Area (m²)	Beds	SGW	DGW
	9X	BATHROOMS	1651	53	3.20			
	9Y	STAIRWAYS	1620	11	6.60			
	9Z	UTILITY STORAGE	1110	53	6.20			
	A-1-1	CLEANING SUPPLIES STORAGE	1740	14	11.40			
	A-1-2	OFFICES	1320	50	15.90		2	
	A-1-2B	BATHROOMS	1651	53	2.70		1	
	A-1-4	ZERO-MAINTENANCE SPACES	1999	14	17.60			
	A-1-5	ZERO-MAINTENANCE SPACES	1999	14	11.10			
	A-1-6	ZERO-MAINTENANCE SPACES	1999	17	13.30			
	A-1-7	ZERO-MAINTENANCE SPACES	1999	50	10.80		2	
	A-1-8	ZERO-MAINTENANCE SPACES	1999	50	13.70			
	AA	ZERO-MAINTENANCE SPACES	1999	99	37.50			
	AB	ENTRANCES	1600	14	44.90			
	AB1	CORRIDORS	1611	14	39.80			
	AB2	CORRIDORS	1611	14	40.90			
	AB3	CORRIDORS	1611	14	58.70			
	AB4	CORRIDORS	1611	14	57.30			
	AB5	CORRIDORS	1611	14	35.40			
	ABA	ENTRANCES	1600	14	46.20			
	ABC	ENTRANCES	1600	14	47.60			
	B-1-1	CLEANING SUPPLIES STORAGE	1740	50	13.30			
	B-1-2	MESS, LOUNGES	1681	50	10.80		2	
	B-1-3	ZERO-MAINTENANCE SPACES	1999	50	13.70			
	B-1-5	ZERO-MAINTENANCE SPACES	1999	50	10.80		2	
	B-1-6	ZERO-MAINTENANCE SPACES	1999	14	13.70			

BUILDING ARCHITECTURE
SPACES BY FLOOR

BUILDINGS : FUSION

DIVISION : FUSION

FLOOR : 034 - BÂTIMENT #302

























Active	Number	Space Description	Proto.	Flr.	Area (m²)	Beds	SGW	DGW
	B-1-7	ZERO-MAINTENANCE SPACES	1999	17	13.30			
	BA	ENTRANCES	1600	14	47.60			
	BA1	CORRIDORS	1611	14	40.80			
	BA2	CORRIDORS	1611	14	38.90			
	BA3	CORRIDORS	1611	14	58.40			
	BA4	CORRIDORS	1611	14	56.70			
	BAB	ENTRANCES	1600	14	47.80			
	BCB	ENTRANCES	1600	14	48.80			
933 Spaces					9,913.40	360	799	

BUILDING ARCHITECTURE
SPACES BY FLOOR

BUILDINGS : FUSION

DIVISION : FUSION

FLOOR : 035 - BÂTIMENT #306

























Active	Number	Space Description	Proto.	Flr.	Area (m ²)	Beds	SGW	DGW
	101	CORRIDORS	1611	10	150.50		1	
	102	OFFICES	1320	15	30.90		2	
	103	TREATMENT ROOMS	1240	15	13.00			
	105	ZERO-MAINTENANCE SPACES	1999	99	3.20			
	106	ENTRANCES	1600	10	20.80			
	108	ZERO-MAINTENANCE SPACES	1999	10	6.40		1	
	109	OFFICES	1320	50	30.90		2	
	110	OFFICES	1320	15	30.10		2	
	111	OFFICES	1320	50	93.30		6	
	112	OFFICES	1320	50	30.10		2	
	113	OFFICES	1320	50	30.90		2	
	114	ZERO-MAINTENANCE SPACES	1999	18	9.90		1	
	115	ENTRANCES	1600	10	17.10			
	118	ZERO-MAINTENANCE SPACES	1999	17	16.10			
	120	ZERO-MAINTENANCE SPACES	1999	99	30.60			
	121	ZERO-MAINTENANCE SPACES	1999	99	3.70			
	122	ZERO-MAINTENANCE SPACES	1999	53	13.30		2	
	123	CLEANING SUPPLIES STORAGE	1740	53	2.70			
	124	SHOWER ROOMS	1660	53	15.30		1	
	124A	CLEANING SUPPLIES STORAGE	1740	53	1.50			
	125	BATHROOMS	1651	53	19.60		2	
	126	BATHROOMS	1651	53	19.60		1	
	127	OFFICES	1320	53	31.60		2	
	128	MESS, LOUNGES	1681	50	31.10		2	
	129	ZERO-MAINTENANCE SPACES	1999	99	46.70			

BUILDING ARCHITECTURE
SPACES BY FLOOR

BUILDINGS : FUSION

DIVISION : FUSION

FLOOR : 035 - BÂTIMENT #306

























Active	Number	Space Description	Proto.	Flr.	Area (m²)	Beds	SGW	DGW
	130	ENTRANCES	1600	17	11.50			
	131	ZERO-MAINTENANCE SPACES	1999	99	8.40			
	131A	ZERO-MAINTENANCE SPACES	1999	99	18.80			
	132	OFFICES	1320	15	31.10		2	
	133	OFFICES	1320	15	31.60		2	
	134	BATHROOMS	1651	53	19.60		1	
	135	BATHROOMS	1651	53	19.50		2	
	136	SHOWER ROOMS	1660	53	15.30		1	
	136A	CLEANING SUPPLIES STORAGE	1740	53	1.40			
	137	CLEANING SUPPLIES STORAGE	1740	53	2.70			
	138	OFFICES	1320	15	5.10		1	
	139	OFFICES	1320	15	11.60		2	
	201	CORRIDORS	1611	10	150.10			
	202	OFFICES	1320	50	21.80		1	
	202A	OFFICES	1320	50	8.85		1	
	203	OFFICES	1320	18	13.00		1	
	205	OFFICES	1320	50	12.10			
	205A	OFFICES	1320	50	10.00		1	
	205B	OFFICES	1320	50	9.60		1	
	206	OFFICES	1320	50	30.90		2	
	207	OFFICES	1320	50	30.10		2	
	208	MEETING ROOMS	1340	50	30.70		2	
	209	MEETING ROOMS	1340	50	30.60		2	
	210	MEETING ROOMS	1340	50	29.40		2	
	211	MEETING ROOMS	1340	50	30.10		2	

BUILDING ARCHITECTURE
SPACES BY FLOOR

BUILDINGS : FUSION

DIVISION : FUSION

FLOOR : 035 - BÂTIMENT #306

























Active	Number	Space Description	Proto.	Flr.	Area (m ²)	Beds	SGW	DGW
	212	MEETING ROOMS	1340	50	30.90		2	
	213	MEETING ROOMS	1340	50	31.40		2	
	215	ZERO-MAINTENANCE SPACES	1999	17	12.90		1	
	216	ZERO-MAINTENANCE SPACES	1999	50	30.60		2	
	217	OFFICES	1320	50	11.40		2	
	218	ZERO-MAINTENANCE SPACES	1999	53	5.00		1	
	219	SHOWER ROOMS	1660	53	15.30		1	
	219A	CLEANING SUPPLIES STORAGE	1740	50	2.00			
	220	BATHROOMS	1651	53	19.60		2	
	221	BATHROOMS	1651	53	19.60		1	
	222	MESS, LOUNGES	1681	53	31.60		2	
	223	OFFICES	1320	50	30.50		2	
	224	MESS, LOUNGES	1681	50	30.60		2	
	225	MESS, LOUNGES	1681	50	31.40		2	
	226	MEETING ROOMS	1340	50	30.40		2	
	227	MEETING ROOMS	1340	50	30.30		2	
	228	OFFICES	1320	50	31.60		2	
	229	BATHROOMS	1651	53	19.60		1	
	230	BATHROOMS	1651	53	19.50		2	
	231	SHOWER ROOMS	1660	53	15.30		1	
	231A	CLEANING SUPPLIES STORAGE	1740	50	2.00			
	232	CLEANING SUPPLIES STORAGE	1740	53	2.70			
	233	ZERO-MAINTENANCE SPACES	1999	10	5.10		1	
	234	OFFICES	1320	50	11.60		2	
	235	ZERO-MAINTENANCE SPACES	1999	53	2.70			

BUILDING ARCHITECTURE
SPACES BY FLOOR

BUILDINGS : FUSION

DIVISION : FUSION

FLOOR : 035 - BÂTIMENT #306















Active	Number	Space Description	Proto.	Flr.	Area (m ²)	Beds	SGW	DGW
	301	CORRIDORS	1611	10	15.60		2	
	302	MEETING ROOMS	1340	50	30.90		2	
	303	MEETING ROOMS	1340	18	13.00		1	
	305	MEETING ROOMS	1340	50	31.50		6	
	306	MEETING ROOMS	1340	50	30.90		6	
	307	MEETING ROOMS	1340	50	30.10		6	
	308	MEETING ROOMS	1340	50	30.70		2	
	309	OFFICES	1320	50	23.40		2	
	309A	ZERO-MAINTENANCE SPACES	1999	99	0.60			
	309B	ZERO-MAINTENANCE SPACES	1999	99	1.80			
	310	MEETING ROOMS	1340	50	29.40		2	
	311	MEETING ROOMS	1340	50	30.10		2	
	312	MEETING ROOMS	1340	50	30.90		2	
	313	MEETING ROOMS	1340	50	31.40		2	
	315	ZERO-MAINTENANCE SPACES	1999	18	12.90		1	
	316	TREATMENT ROOMS	1240	50	30.60		2	
	317	OFFICES	1320	50	11.40		2	
	318	ZERO-MAINTENANCE SPACES	1999	53	5.00		1	
	319	SHOWER ROOMS	1660	53	15.30		1	
	319A	CLEANING SUPPLIES STORAGE	1740	50	2.00			
	320	BATHROOMS	1651	53	19.60		2	
	321	BATHROOMS	1651	53	19.60		1	
	322	MESS, LOUNGES	1681	53	31.60		2	
	323	MEETING ROOMS	1340	50	30.50		2	
	324	MEETING ROOMS	1340	50	30.60		2	

BUILDING ARCHITECTURE
SPACES BY FLOOR

BUILDINGS : FUSION

DIVISION : FUSION

FLOOR : 035 - BÂTIMENT #306





Active	Number	Space Description	Proto.	Flr.	Area (m²)	Beds	SGW	DGW
	325	MEETING ROOMS	1340	50	31.40		2	
	326	MEETING ROOMS	1340	50	30.40		2	
	327	OFFICES	1320	50	30.30		2	
	328	OFFICES	1320	50	31.60		2	
	329	BATHROOMS	1651	53	19.60		1	
	330	BATHROOMS	1651	53	19.50		2	
	331	SHOWER ROOMS	1660	53	15.30		1	
	331A	CLEANING SUPPLIES STORAGE	1740	50	2.00			
	332	CLEANING SUPPLIES STORAGE	1740	53	2.70			
	333	MEETING ROOMS	1340	10	5.10		1	
	334	OFFICES	1320	50	11.60		2	
	335	CLEANING SUPPLIES STORAGE	1740	53	2.70			
	ESC-1	STAIRWAYS	1620	10	38.70		9	
	ESC-2	STAIRWAYS	1620	10	38.70		15	
114 Spaces					2,575.35	0	182	

BUILDING ARCHITECTURE
SPACES BY FLOOR

BUILDINGS : FUSION

DIVISION : FUSION

FLOOR : 036 - BÂTIMENT #308

























Active	Number	Space Description	Proto.	Flr.	Area (m²)	Beds	SGW	DGW
	101	ZERO-MAINTENANCE SPACES	1999	18	638.70			
	102	MEETING ROOMS	1340	50	46.30		1	4
	103	BATHROOMS	1651	53	10.20			2
	104	ZERO-MAINTENANCE SPACES	1999	50	4.00			
	105	OFFICES	1320	50	26.20		2	4
5 Spaces					725.40		3	10

BUILDING ARCHITECTURE
SPACES BY FLOOR

BUILDINGS : FUSION

DIVISION : FUSION

FLOOR : 037 - BÂTIMENT #310

























Active	Number	Space Description	Proto.	Flr.	Area (m ²)	Beds	SGW	DGW
	101	ZERO-MAINTENANCE SPACES	1999	18	12.00			
	103	GYMNASIUMS	1530	17	89.60			
	103A	ZERO-MAINTENANCE SPACES	1999	17	105.80			
	104	ZERO-MAINTENANCE SPACES	1999	18	27.30			
	105	ZERO-MAINTENANCE SPACES	1999	18	2.40			
	106	ZERO-MAINTENANCE SPACES	1999	18	5.60			
	107	ZERO-MAINTENANCE SPACES	1999	17	10.90			
	108	ZERO-MAINTENANCE SPACES	1999	18	261.10			
	109	ZERO-MAINTENANCE SPACES	1999	18	254.60			
	110	ZERO-MAINTENANCE SPACES	1999	17	11.00			
	111	ZERO-MAINTENANCE SPACES	1999	18	5.40			
	112	ZERO-MAINTENANCE SPACES	1999	18	25.60			
	113	ZERO-MAINTENANCE SPACES	1999	18	2.20			
	114	ZERO-MAINTENANCE SPACES	1999	18	2.20			
	115	ZERO-MAINTENANCE SPACES	1999	18	26.50			
	116	ZERO-MAINTENANCE SPACES	1999	17	10.50			
	117	ZERO-MAINTENANCE SPACES	1999	18	5.20			
	118	ZERO-MAINTENANCE SPACES	1999	18	251.80			
	119	ZERO-MAINTENANCE SPACES	1999	18	252.60			
	120	ZERO-MAINTENANCE SPACES	1999	17	11.20			
	121	ZERO-MAINTENANCE SPACES	1999	18	6.10			
	122	ZERO-MAINTENANCE SPACES	1999	18	26.40			
	123	ZERO-MAINTENANCE SPACES	1999	18	2.40			
	124	ZERO-MAINTENANCE SPACES	1999	18	224.90			
	125	OFFICES	1320	50	9.60			

BUILDING ARCHITECTURE
SPACES BY FLOOR

BUILDINGS : FUSION

DIVISION : FUSION

FLOOR : 037 - BÂTIMENT #310

























Active	Number	Space Description	Proto.	Flr.	Area (m ²)	Beds	SGW	DGW
	126	OFFICES	1320	50	25.20			
	127	OFFICES	1320	50	10.60			
	128	OFFICES	1320	50	14.80			
	129	ZERO-MAINTENANCE SPACES	1999	18	15.30			
	130	ZERO-MAINTENANCE SPACES	1999	18	2.10			
	132	ZERO-MAINTENANCE SPACES	1999	18	48.00			
	134	ZERO-MAINTENANCE SPACES	1999	18	4.60			
	134A	ZERO-MAINTENANCE SPACES	1999	18	45.40			
	135	ZERO-MAINTENANCE SPACES	1999	18	61.50			
	136	ZERO-MAINTENANCE SPACES	1999	50	20.80			
	136A	GUARD POSTS	1080	50	20.80			
	136B	ZERO-MAINTENANCE SPACES	1999	18	64.60			
	136C	OFFICES	1320	50	40.75			
	137	ZERO-MAINTENANCE SPACES	1999	17	956.50			
	138	ZERO-MAINTENANCE SPACES	1999	17	62.50			
	139	MESS, LOUNGES	1681	50	59.00			
	140-141	ZERO-MAINTENANCE SPACES	1999	18	5.10			
	142	BATHROOMS	1651	53	21.40			
	143	ZERO-MAINTENANCE SPACES	1999	18	25.40			
	144	MESS, LOUNGES	1681	11	180.90			
	145	ZERO-MAINTENANCE SPACES	1999	14	10.80			
	146	CORRIDORS	1611	50	43.90			
	147	ENTRANCES	1600	53	21.40			
	148	SHOWER ROOMS	1660	53	11.60			
	149	CHANGE ROOMS / LOCKERS	1710	53	38.30			

BUILDING ARCHITECTURE
SPACES BY FLOOR

BUILDINGS : FUSION

DIVISION : FUSION

FLOOR : 037 - BÂTIMENT #310

























Active	Number	Space Description	Proto.	Flr.	Area (m²)	Beds	SGW	DGW
	150	MESS, LOUNGES	1681	50	83.00			
	151	BATHROOMS	1651	53	36.20			
	152A	ZERO-MAINTENANCE SPACES	1999	50	12.00			
	153	SHOWER ROOMS	1660	53	44.70			
	154	OFFICES	1320	11	40.70			
	156	ZERO-MAINTENANCE SPACES	1999	11	24.00			
	158	OFFICES	1320	11	27.60			
	159	OFFICES	1320	11	27.70			
	160	ZERO-MAINTENANCE SPACES	1999	18	39.00			
	160A	ZERO-MAINTENANCE SPACES	1999	18	14.00			
	161	ZERO-MAINTENANCE SPACES	1999	17	3,646.20			
	161A	ZERO-MAINTENANCE SPACES	1999	17	19.20			
	162	ZERO-MAINTENANCE SPACES	1999	17	18.90			
	163	ZERO-MAINTENANCE SPACES	1999	17	50.90			
	165	ZERO-MAINTENANCE SPACES	1999	18	161.00			
	166	OFFICES	1320	50	62.00			
	167	ZERO-MAINTENANCE SPACES	1999	50	7.30			
	168	OFFICES	1320	50	66.10			
	202	CORRIDORS	1611	50	138.90		63	
	203	OFFICES	1320	11	13.90			
	205	OFFICES	1320	11	13.00			
	206	OFFICES	1320	11	13.40			
	207	BATHROOMS	1651	53	13.30			
	208	OFFICES	1320	11	13.20			
	209	OFFICES	1320	11	15.30			

BUILDING ARCHITECTURE
SPACES BY FLOOR

BUILDINGS : FUSION

DIVISION : FUSION

FLOOR : 037 - BÂTIMENT #310

























Active	Number	Space Description	Proto.	Flr.	Area (m ²)	Beds	SGW	DGW
	210	OFFICES	1320	11	12.90			
	211	OFFICES	1320	11	13.50			
	212	OFFICES	1320	50	13.40			
	213	ZERO-MAINTENANCE SPACES	1999	50	12.30			
	214	ZERO-MAINTENANCE SPACES	1999	50	12.40			
	215	ZERO-MAINTENANCE SPACES	1999	50	14.00			
	216	OFFICES	1320	50	12.60			
	217	CLEANING SUPPLIES STORAGE	1740	50	5.10			
	219	BATHROOMS 5 DAYS	1070B	53	10.80			
	302	CORRIDORS	1611	11	165.00			
	303	MESS, LOUNGES	1681	53	60.20		7	
	304	OFFICES	1320	11	9.90		3	
	305	OFFICES	1320	11	13.00			
	306	OFFICES	1320	11	20.30		3	
	307	OFFICES	1320	11	15.20		3	
	308	OFFICES	1320	11	15.40		3	
	309	OFFICES	1320	11	16.70		4	
	310	OFFICES	1320	11	18.70		3	
	311	OFFICES	1320	11	8.70		3	
	312	OFFICES	1320	11	19.90		5	
	313	OFFICES	1320	11	17.90		3	
	315	OFFICES	1320	11	25.60		2	
	316	OFFICES	1320	11	17.30		4	
	318	OFFICES	1320	11	17.00		3	
	319	OFFICES	1320	11	19.70		4	

BUILDING ARCHITECTURE
SPACES BY FLOOR

BUILDINGS : FUSION

DIVISION : FUSION

FLOOR : 037 - BÂTIMENT #310







Active	Number	Space Description	Proto.	Flr.	Area (m²)	Beds	SGW	DGW
	320	OFFICES	1320	11	17.80		4	
	322	OFFICES	1320	11	33.60		4	
	323	OFFICES	1320	11	13.40		2	
	325	OFFICES	1320	11	20.80		3	
	326	OFFICES	1320	11	13.30		3	
	327	OFFICES	1320	11	20.30		3	
	328	OFFICES	1320	11	19.90		4	
	329	OFFICES	1320	11	20.10		3	
	330	MEETING ROOMS	1340	100	55.10			
	331	UTILITY STORAGE	1110	11	16.30		2	
	332	ZERO-MAINTENANCE SPACES	1999	50	14.90		3	
	333	ZERO-MAINTENANCE SPACES	1999	50	20.50		4	
	334	ZERO-MAINTENANCE SPACES	1999	50	15.90		3	
	335	OFFICES	1320	11	92.40		12	
	336	ZERO-MAINTENANCE SPACES	1999	50	42.50		6	
	339	OFFICES	1320	11	8.30		4	
	342	OFFICES	1320	11	41.10		4	
	343	OFFICES	1320	11	19.50		3	1
	344	OFFICES	1320	15	20.20		4	
	345	OFFICES	1320	11	21.00		3	
	346	OFFICES	1320	15	36.80		10	
	ESC-1	STAIRWAYS	1620	53	28.00			
	ESC-2	STAIRWAYS	1620	53	11.50			
	ESC-3	STAIRWAYS	1620	53	23.60			
	ESC-4	STAIRWAYS	1620	53	14.60			

BUILDING ARCHITECTURE
SPACES BY FLOOR

BUILDINGS : FUSION

DIVISION : FUSION

FLOOR : 037 - BÂTIMENT #310

























Active	Number	Space Description	Proto.	Flr.	Area (m²)	Beds	SGW	DGW
	ESC-5	STAIRWAYS	1620	53	26.70			
	ESC-6	STAIRWAYS	1620	53	30.30			
	MEZ	ZERO-MAINTENANCE SPACES	1999	19	65.00			
	MEZ A	ZERO-MAINTENANCE SPACES	1999	18	65.00			
	MEZ B	ZERO-MAINTENANCE SPACES	1999	17	16.70			
	MEZ C	ZERO-MAINTENANCE SPACES	1999	17	209.50			
	MEZ D	ZERO-MAINTENANCE SPACES	1999	19	78.90			
132 Spaces					9,756.65		197	1

BUILDING ARCHITECTURE
SPACES BY FLOOR

BUILDINGS : FUSION

DIVISION : FUSION

FLOOR : 038 - BÂTIMENT #311

























Active	Number	Space Description	Proto.	Flr.	Area (m²)	Beds	SGW	DGW
	101	ZERO-MAINTENANCE SPACES	1999	18	1,039.10			
	102	MESS, LOUNGES	1681	50	258.00			
	103	BATHROOMS 5 DAYS	1070B	53	24.10			
	104	ZERO-MAINTENANCE SPACES	1999	18	3.80			
	105	SHOWER ROOMS	1660	53	3.60			
	105A	CHANGE ROOMS / LOCKERS	1710	53	41.30			
	106	BATHROOMS	1651	53	27.50			
	107	ZERO-MAINTENANCE SPACES	1999	50	15.10			
	110	ZERO-MAINTENANCE SPACES	1999	17	1,632.20			
	111	ZERO-MAINTENANCE SPACES	1999	18	49.90			
	112	ZERO-MAINTENANCE SPACES	1999	18	38.30			
	113	ZERO-MAINTENANCE SPACES	1999	18	49.00			
	114	ZERO-MAINTENANCE SPACES	1999	50	4.00			
	115	ZERO-MAINTENANCE SPACES	1999	50	8.80			
	116	ZERO-MAINTENANCE SPACES	1999	18	30.30			
	117	ZERO-MAINTENANCE SPACES	1999	18	50.00			
	119	ZERO-MAINTENANCE SPACES	1999	50	11.00			
	120	ZERO-MAINTENANCE SPACES	1999	18	59.70			
	123	ZERO-MAINTENANCE SPACES	1999	50	75.00			
	124-125	ZERO-MAINTENANCE SPACES	1999	17	48.30			
	126	ZERO-MAINTENANCE SPACES	1999	18	75.10			
	127	ZERO-MAINTENANCE SPACES	1999	18	67.10		4	
	128	ZERO-MAINTENANCE SPACES	1999	17	116.30			
	129	ZERO-MAINTENANCE SPACES	1999	17	37.20			
	131	ZERO-MAINTENANCE SPACES	1999	17	197.40			

BUILDING ARCHITECTURE
SPACES BY FLOOR

BUILDINGS : FUSION

DIVISION : FUSION

FLOOR : 038 - BÂTIMENT #311

























Active	Number	Space Description	Proto.	Flr.	Area (m²)	Beds	SGW	DGW
	132	ZERO-MAINTENANCE SPACES	1999	17	75.00			
	134-135	ZERO-MAINTENANCE SPACES	1999	17	123.90			
	136	ZERO-MAINTENANCE SPACES	1999	50	37.80			
	137	ZERO-MAINTENANCE SPACES	1999	17	16.40			
	138	ZERO-MAINTENANCE SPACES	1999	17	32.60			
	139	ZERO-MAINTENANCE SPACES	1999	17	9.50			
	140	ZERO-MAINTENANCE SPACES	1999	17	2,124.10			
	141	ZERO-MAINTENANCE SPACES	1999	17	59.10			
	142	OFFICES	1320	50	38.90			
	143	OFFICES	1320	50	14.20			
	144	ZERO-MAINTENANCE SPACES	1999	50	19.40			
	145	ZERO-MAINTENANCE SPACES	1999	50	19.90			
	146	ZERO-MAINTENANCE SPACES	1999	50	29.50			
	147	ZERO-MAINTENANCE SPACES	1999	18	40.40			
	149	ZERO-MAINTENANCE SPACES	1999	18	83.00			
	150	ZERO-MAINTENANCE SPACES	1999	18	37.00			
	151	ZERO-MAINTENANCE SPACES	1999	18	48.00			
	152	OFFICES	1320	100	11.00			
	153	ZERO-MAINTENANCE SPACES	1999	50	15.80			
	154	ZERO-MAINTENANCE SPACES	1999	50	18.60			
	156	ZERO-MAINTENANCE SPACES	1999	17	12.90			
	157	ZERO-MAINTENANCE SPACES	1999	50	13.80			
	159	ZERO-MAINTENANCE SPACES	1999	50	58.00			
	160	ZERO-MAINTENANCE SPACES	1999	17	11.70		1	2
	161	ZERO-MAINTENANCE SPACES	1999	18	35.10			

BUILDING ARCHITECTURE
SPACES BY FLOOR

BUILDINGS : FUSION

DIVISION : FUSION

FLOOR : 038 - BÂTIMENT #311

























Active	Number	Space Description	Proto.	Flr.	Area (m²)	Beds	SGW	DGW
	162	ZERO-MAINTENANCE SPACES	1999	50	9.70			
	163	ZERO-MAINTENANCE SPACES	1999	18	11.20			
	164	ZERO-MAINTENANCE SPACES	1999	100	9.00			
	165	ZERO-MAINTENANCE SPACES	1999	50	9.00			
	166	ZERO-MAINTENANCE SPACES	1999	50	7.60			
	167	ZERO-MAINTENANCE SPACES	1999	50	8.70			
	168	ZERO-MAINTENANCE SPACES	1999	18	39.00			
	169	ZERO-MAINTENANCE SPACES	1999	18	137.20			
	169B	ZERO-MAINTENANCE SPACES	1999	50	10.10			
	170	ZERO-MAINTENANCE SPACES	1999	18	30.10			
	172	ZERO-MAINTENANCE SPACES	1999	17	249.60			
	173	ZERO-MAINTENANCE SPACES	1999	50	5.20			
	174	ZERO-MAINTENANCE SPACES	1999	50	10.00			
	175	ZERO-MAINTENANCE SPACES	1999	50	9.20			
	176	ZERO-MAINTENANCE SPACES	1999	50	32.20			
	177	ZERO-MAINTENANCE SPACES	1999	18	163.10			
	179	ZERO-MAINTENANCE SPACES	1999	17	155.80			
	181	ZERO-MAINTENANCE SPACES	1999	18	3.40			
	182	ZERO-MAINTENANCE SPACES	1999	18	13.50			
	183	ZERO-MAINTENANCE SPACES	1999	18	2.10			
	189	ZERO-MAINTENANCE SPACES	1999	17	154.40			
	190	ZERO-MAINTENANCE SPACES	1999	18	5.40			
	191	ZERO-MAINTENANCE SPACES	1999	18	3.10			
	192	ZERO-MAINTENANCE SPACES	1999	18	12.60			
	192A	ZERO-MAINTENANCE SPACES	1999	18	2.10			

BUILDING ARCHITECTURE
SPACES BY FLOOR

BUILDINGS : FUSION

DIVISION : FUSION

FLOOR : 038 - BÂTIMENT #311

























Active	Number	Space Description	Proto.	Flr.	Area (m ²)	Beds	SGW	DGW
	193	ZERO-MAINTENANCE SPACES	1999	18	8.10			
	193A	ZERO-MAINTENANCE SPACES	1999	18	15.90			
	194	ZERO-MAINTENANCE SPACES	1999	18	5.00			
	195	ZERO-MAINTENANCE SPACES	1999	17	152.20			
	201	ZERO-MAINTENANCE SPACES	1999	50	4.30			
	202	ZERO-MAINTENANCE SPACES	1999	50	27.90			
	204	ZERO-MAINTENANCE SPACES	1999	50	8.60			
	205	ZERO-MAINTENANCE SPACES	1999	50	10.10			
	206	ZERO-MAINTENANCE SPACES	1999	50	16.40			
	206A	ZERO-MAINTENANCE SPACES	1999	100	10.90			
	207	CORRIDORS	1611	50	34.60		27	
	208	CORRIDORS	1611	50	25.20			
	210	CLEANING SUPPLIES STORAGE	1740	18	1.50			
	211	OFFICES	1320	50	15.50			
	212	OFFICES	1320	50	16.10			
	213	OFFICES	1320	50	15.00			
	214	OFFICES	1320	50	15.00			
	215	BATHROOMS	1651	53	7.90			
	215A	BATHROOMS	1651	53	2.80			
	215B	ZERO-MAINTENANCE SPACES	1999	18	5.60			
	220	SECRETARIAT	1311	50	103.10		12	
	223	MEETING ROOMS	1340	50	53.80		10	
	300	OFFICES	1320	53	14.50			
	301	OFFICES	1320	53	9.40			
	302	OFFICES	1320	53	26.30		4	

BUILDING ARCHITECTURE
SPACES BY FLOOR

BUILDINGS : FUSION

DIVISION : FUSION

FLOOR : 038 - BÂTIMENT #311

















Active	Number	Space Description	Proto.	Flr.	Area (m²)	Beds	SGW	DGW
	302A	OFFICES	1320	53	15.60		4	
	303	OFFICES	1320	50	19.00		5	
	304	OFFICES	1320	50	13.70		4	
	305	OFFICES	1320	50	9.30		2	
	306	OFFICES	1320	50	10.10		3	
	307	OFFICES	1320	50	10.50		3	
	308	MESS, LOUNGES	1681	50	68.50		9	
	308A	MESS, LOUNGES	1681	50	74.70		9	
	309	OFFICES	1320	50	10.00		3	
	310	OFFICES	1320	50	10.80		3	
	310A	OFFICES	1320	50	10.70		3	
	311	OFFICES	1320	50	14.40		4	
	312	ZERO-MAINTENANCE SPACES	1999	50	11.00		3	
	313	OFFICES	1320	50	11.00		4	
	314	OFFICES	1320	50	43.00		4	
	315	OFFICES	1320	50	55.00		9	
	315A	OFFICES	1320	50	11.00		4	
	316	ZERO-MAINTENANCE SPACES	1999	50	24.10			
	317-335	CORRIDORS	1611	50	194.00			
	318	OFFICES	1320	50	14.20		3	
	319	OFFICES	1320	50	10.00		3	
	320	OFFICES	1320	50	10.60		4	
	321	OFFICES	1320	50	11.00		4	
	322	OFFICES	1320	50	11.00		4	
	323	OFFICES	1320	50	11.10		4	

BUILDING ARCHITECTURE
SPACES BY FLOOR

BUILDINGS : FUSION

DIVISION : FUSION

FLOOR : 038 - BÂTIMENT #311

























Active	Number	Space Description	Proto.	Flr.	Area (m²)	Beds	SGW	DGW
	324	OFFICES	1320	50	11.20		4	
	325	OFFICES	1320	50	11.10		4	
	326	ZERO-MAINTENANCE SPACES	1999	50	7.90			
	327	OFFICES	1320	50	15.10			
	328	OFFICES	1320	50	14.50			
	329	OFFICES	1320	50	7.90			
	330	OFFICES	1320	50	9.30		3	
	331	OFFICES	1320	50	11.60		3	
	332	OFFICES	1320	50	11.10		3	
	333	OFFICES	1320	50	10.90		3	
	334	OFFICES	1320	50	12.80		3	
	ESC-1	STAIRWAYS	1620	18	9.50		1	
	ESC-2	STAIRWAYS	1620	18	12.60			
	ESC-3	STAIRWAYS	1620	18	12.60			
	ESC-4	STAIRWAYS	1620	18	9.50			
	ESC-5	STAIRWAYS	1620	50	8.00			
	ESC-6	STAIRWAYS	1620	50	8.00			
142 Spaces					9,514.60		180	2

BUILDING ARCHITECTURE
SPACES BY FLOOR

BUILDINGS : FUSION

DIVISION : FUSION

FLOOR : 039 - BÂTIMENT #312

























Active	Number	Space Description	Proto.	Flr.	Area (m²)	Beds	SGW	DGW
	101	ZERO-MAINTENANCE SPACES	1999	17	263.10			
	102	ZERO-MAINTENANCE SPACES	1999	17	1,599.10			
	103	ZERO-MAINTENANCE SPACES	1999	17	76.60			
	104	ZERO-MAINTENANCE SPACES	1999	18	44.60			
	105	ZERO-MAINTENANCE SPACES	1999	18	11.00			
	106	ZERO-MAINTENANCE SPACES	1999	50	23.90			
	108	BATHROOMS 5 DAYS	1070B	53	61.58			
	109	BATHROOMS 5 DAYS	1070B	53	29.40			
	110	ZERO-MAINTENANCE SPACES	1999	18	43.80			
	111	MESS, LOUNGES	1681	50	227.00			
	111A	CLEANING SUPPLIES STORAGE	1740	53	3.50			
	112-132	ZERO-MAINTENANCE SPACES	1999	50	147.50			5
	113	ZERO-MAINTENANCE SPACES	1999	50	8.40			
	113A	ZERO-MAINTENANCE SPACES	1999	50	6.02			
	114	ZERO-MAINTENANCE SPACES	1999	50	9.76			
	115	OFFICES	1320	50	10.20			
	115A	OFFICES	1320	50	9.20			
	115C	OFFICES	1320	50	12.20			
	116	ZERO-MAINTENANCE SPACES	1999	18	18.40			
	116A	ZERO-MAINTENANCE SPACES	1999	18	42.00			
	116B	OFFICES	1320	18	21.00			
	116C	OFFICES	1320	50	15.80			
	117	OFFICES	1320	50	23.00			
	118	OFFICES	1320	50	29.50			
	119	OFFICES	1320	50	15.00			

BUILDING ARCHITECTURE
SPACES BY FLOOR

BUILDINGS : FUSION

DIVISION : FUSION

FLOOR : 039 - BÂTIMENT #312

























Active	Number	Space Description	Proto.	Flr.	Area (m²)	Beds	SGW	DGW
	120	CORRIDORS	1611	17	9.20			
	121	ZERO-MAINTENANCE SPACES	1999	50	11.20			
	122	GUARD POSTS	1080	50	11.70		1	2
	123	ZERO-MAINTENANCE SPACES	1999	50	23.00			
	124	ZERO-MAINTENANCE SPACES	1999	50	16.20			
	125	CORRIDORS	1611	50	19.70			
	126	OFFICES	1320	50	33.00			
	127	OFFICES	1320	50	11.90			
	128	OFFICES	1320	50	11.90			
	129	ZERO-MAINTENANCE SPACES	1999	18	39.80			
	130	ZERO-MAINTENANCE SPACES	1999	18	15.80			
	130A	ZERO-MAINTENANCE SPACES	1999	18	17.10			
	130B	ZERO-MAINTENANCE SPACES	1999	18	13.00			
	131	ZERO-MAINTENANCE SPACES	1999	17	41.70			
	132	ZERO-MAINTENANCE SPACES	1999	50	164.00			
	133	CORRIDORS	1611	50	43.60			
	134	CORRIDORS	1611	17	12.75			
	134A	ZERO-MAINTENANCE SPACES	1999	18	18.50			
	134B	ZERO-MAINTENANCE SPACES	1999	50	9.30			
	135	ZERO-MAINTENANCE SPACES	1999	18	27.60			
	136	ZERO-MAINTENANCE SPACES	1999	17	9.00			
	137	ZERO-MAINTENANCE SPACES	1999	18	30.00			
	138	ZERO-MAINTENANCE SPACES	1999	18	2.00			
	139	OFFICES	1320	50	55.20		4	
	140	ZERO-MAINTENANCE SPACES	1999	18	340.40			

BUILDING ARCHITECTURE
SPACES BY FLOOR

BUILDINGS : FUSION

DIVISION : FUSION

FLOOR : 039 - BÂTIMENT #312

























Active	Number	Space Description	Proto.	Flr.	Area (m ²)	Beds	SGW	DGW
	141	ZERO-MAINTENANCE SPACES	1999	18	27.50			
	142	OFFICES	1320	50	12.70			
	143	ZERO-MAINTENANCE SPACES	1999	18	64.30			
	143A	ZERO-MAINTENANCE SPACES	1999	18	18.60			
	143B	ZERO-MAINTENANCE SPACES	1999	19	10.70			
	144	ZERO-MAINTENANCE SPACES	1999	53	3.10			
	145	ZERO-MAINTENANCE SPACES	1999	18	2.10			
	146	ZERO-MAINTENANCE SPACES	1999	17	33.60			
	147	ZERO-MAINTENANCE SPACES	1999	17	18.60			
	148	ZERO-MAINTENANCE SPACES	1999	18	11.00			
	151	OFFICES	1320	50	29.70			
	152	OFFICES	1320	50	8.30			
	153	OFFICES	1320	50	3.70			
	201	MESS, LOUNGES	1681	15	87.10			
	203	CORRIDORS	1611	50	60.00			
	204	ZERO-MAINTENANCE SPACES	1999	50	16.40			
	205	ZERO-MAINTENANCE SPACES	1999	50	35.00			
	206	OFFICES	1320	50	16.90			
	207	OFFICES	1320	50	17.53			
	209	BATHROOMS	1651	53	8.30			
	210	OFFICES	1320	50	12.40		3	
	212	CLEANING SUPPLIES STORAGE	1740	50	2.50			
	301	CORRIDORS	1611	50	51.70			
	302	OFFICES	1320	50	16.60		7	
	304	ZERO-MAINTENANCE SPACES	1999	50	50.60		11	

BUILDING ARCHITECTURE
SPACES BY FLOOR

BUILDINGS : FUSION

DIVISION : FUSION

FLOOR : 039 - BÂTIMENT #312





Active	Number	Space Description	Proto.	Flr.	Area (m²)	Beds	SGW	DGW
	305	OFFICES	1320	50	47.40		2	
	305A	OFFICES	1320	50	11.40			
	306	OFFICES	1320	50	10.10		3	
	307	OFFICES	1320	50	10.00		3	
	308	OFFICES	1320	50	60.30		9	
	309	OFFICES	1320	50	10.40		3	
	310	OFFICES	1320	50	9.90		3	
	311	OFFICES	1320	50	16.90		5	
	312	OFFICES	1320	50	30.00		4	
	312A	OFFICES	1320	50	16.30			
	312B	OFFICES	1320	50	10.20			
	313	OFFICES	1320	50	9.30		3	
	314	CORRIDORS	1611	50	20.90			
	315	OFFICES	1320	50	18.60			
	317	OFFICES	1320	50	16.40		4	
	318	OFFICES	1320	50	84.10		13	
	318A	OFFICES	1320	50	15.00			
	319	OFFICES	1320	50	9.90		4	
	320	OFFICES	1320	15	9.80		3	
	321	MEETING ROOMS	1340	15	59.90		6	
	322	OFFICES	1320	15	15.30		4	
	C4	ZERO-MAINTENANCE SPACES	1999	17	54.90			
	C7	ZERO-MAINTENANCE SPACES	1999	17	17.30			
	CH.BAT	ZERO-MAINTENANCE SPACES	1999	18	35.70			
	ESC-1	STAIRWAYS	1620	18	10.67			

BUILDING ARCHITECTURE
SPACES BY FLOOR

BUILDINGS : FUSION

DIVISION : FUSION

FLOOR : 039 - BÂTIMENT #312

























Active	Number	Space Description	Proto.	Flr.	Area (m²)	Beds	SGW	DGW
	ESC-2	STAIRWAYS	1620	18	12.09			
	ESC-3	STAIRWAYS	1620	18	15.70			
	ESC-4	STAIRWAYS	1620	50	10.78			
	ESC-5	STAIRWAYS	1620	50	10.78			
	104 Spaces				5,018.06		95	7

BUILDING ARCHITECTURE
SPACES BY FLOOR

BUILDINGS : FUSION

DIVISION : FUSION

FLOOR : 040 - BÂTIMENT #313

























Active	Number	Space Description	Proto.	Flr.	Area (m²)	Beds	SGW	DGW
	101	ZERO-MAINTENANCE SPACES	1999	50	13.10		2	5
	102	ZERO-MAINTENANCE SPACES	1999	50	9.40			
	103	ZERO-MAINTENANCE SPACES	1999	50	10.50			
	104	ZERO-MAINTENANCE SPACES	1999	18	13.10			
	105	ZERO-MAINTENANCE SPACES	1999	18	1.90			
	106	ZERO-MAINTENANCE SPACES	1999	18	14.60			
	106A	ZERO-MAINTENANCE SPACES	1999	18	11.30			
	107	ZERO-MAINTENANCE SPACES	1999	18	10.00			
	108	ZERO-MAINTENANCE SPACES	1999	50	13.50			
	108A	ZERO-MAINTENANCE SPACES	1999	50	7.80			
	109	ZERO-MAINTENANCE SPACES	1999	18	239.10			
	110-113	ZERO-MAINTENANCE SPACES	1999	18	150.50			
	111	ZERO-MAINTENANCE SPACES	1999	18	12.90			
	112	ZERO-MAINTENANCE SPACES	1999	18	2.10			
	114	ZERO-MAINTENANCE SPACES	1999	50	9.60			
	115	ZERO-MAINTENANCE SPACES	1999	18	151.10			
	116	ZERO-MAINTENANCE SPACES	1999	50	9.60			
	118	ZERO-MAINTENANCE SPACES	1999	18	2.00			
	119	ZERO-MAINTENANCE SPACES	1999	18	12.70			
	120-122	ZERO-MAINTENANCE SPACES	1999	18	149.50			
	121	ZERO-MAINTENANCE SPACES	1999	50	9.60			
	123	ZERO-MAINTENANCE SPACES	1999	18	1.90			
	124	ZERO-MAINTENANCE SPACES	1999	18	12.20			
	125	ZERO-MAINTENANCE SPACES	1999	18	44.60			
	126	ZERO-MAINTENANCE SPACES	1999	18	120.80			

BUILDING ARCHITECTURE
SPACES BY FLOOR

BUILDINGS : FUSION

DIVISION : FUSION

FLOOR : 040 - BÂTIMENT #313

























Active	Number	Space Description	Proto.	Flr.	Area (m²)	Beds	SGW	DGW
	127	ZERO-MAINTENANCE SPACES	1999	18	28.10			
	128	ZERO-MAINTENANCE SPACES	1999	18	10.40			
	129	ZERO-MAINTENANCE SPACES	1999	18	2.70			
	130	ZERO-MAINTENANCE SPACES	1999	18	5.20			
	131	ZERO-MAINTENANCE SPACES	1999	50	1.70			
	131A	ZERO-MAINTENANCE SPACES	1999	19	10.00			
	132	ZERO-MAINTENANCE SPACES	1999	18	1,372.40			
	133	ZERO-MAINTENANCE SPACES	1999	19	6.60			
	134	ZERO-MAINTENANCE SPACES	1999	17	1.10			
	135	ZERO-MAINTENANCE SPACES	1999	17	6.50			
	136	ZERO-MAINTENANCE SPACES	1999	17	72.40			
	137	ZERO-MAINTENANCE SPACES	1999	17	2.10			
	138	ZERO-MAINTENANCE SPACES	1999	17	5.00			
	139	ZERO-MAINTENANCE SPACES	1999	17	36.80			
	140	ZERO-MAINTENANCE SPACES	1999	18	41.30			
	141	ZERO-MAINTENANCE SPACES	1999	17	1,171.40			
	142	ZERO-MAINTENANCE SPACES	1999	18	7.90			
	143	ZERO-MAINTENANCE SPACES	1999	18	67.40			
	145	ZERO-MAINTENANCE SPACES	1999	18	6.50			
	146	ZERO-MAINTENANCE SPACES	1999	18	6.20			
	147	ZERO-MAINTENANCE SPACES	1999	18	1.90			
	148	ZERO-MAINTENANCE SPACES	1999	18	69.40			
	149	ZERO-MAINTENANCE SPACES	1999	18	7.80			
	150	ZERO-MAINTENANCE SPACES	1999	18	8.40			
	151	ZERO-MAINTENANCE SPACES	1999	18	70.20			

BUILDING ARCHITECTURE
SPACES BY FLOOR

BUILDINGS : FUSION

DIVISION : FUSION

FLOOR : 040 - BÂTIMENT #313

























Active	Number	Space Description	Proto.	Flr.	Area (m²)	Beds	SGW	DGW
	152	ZERO-MAINTENANCE SPACES	1999	18	3.80			
	152A	ZERO-MAINTENANCE SPACES	1999	18	0.90			
	153	ZERO-MAINTENANCE SPACES	1999	50	24.50			
	154	ZERO-MAINTENANCE SPACES	1999	17	3.20			
	156	ZERO-MAINTENANCE SPACES	1999	18	61.50			
	157-158	ZERO-MAINTENANCE SPACES	1999	18	7.70			
	159	ZERO-MAINTENANCE SPACES	1999	18	59.40			
	160	ZERO-MAINTENANCE SPACES	1999	18	8.60			
	161	ZERO-MAINTENANCE SPACES	1999	18	7.50			
	162	ZERO-MAINTENANCE SPACES	1999	18	42.10			
	163	ZERO-MAINTENANCE SPACES	1999	18	21.70			
	164	ZERO-MAINTENANCE SPACES	1999	50	4.50			
	165	ZERO-MAINTENANCE SPACES	1999	18	21.80			
	166-167	ZERO-MAINTENANCE SPACES	1999	18	250.70			
	168	ZERO-MAINTENANCE SPACES	1999	18	3.10			
	169	ZERO-MAINTENANCE SPACES	1999	18	25.50			
	170	ZERO-MAINTENANCE SPACES	1999	19	10.50			
	171	ZERO-MAINTENANCE SPACES	1999	19	25.50			
	172	ZERO-MAINTENANCE SPACES	1999	19	26.00			
	173	ZERO-MAINTENANCE SPACES	1999	17	883.50			
	176	ZERO-MAINTENANCE SPACES	1999	18	36.50			
	176A	ZERO-MAINTENANCE SPACES	1999	18	20.50			
	178	ZERO-MAINTENANCE SPACES	1999	18	102.40			
	178T	ZERO-MAINTENANCE SPACES	1999	19	131.80			
	179	ZERO-MAINTENANCE SPACES	1999	50	127.80			

BUILDING ARCHITECTURE
SPACES BY FLOOR

BUILDINGS : FUSION

DIVISION : FUSION

FLOOR : 040 - BÂTIMENT #313

























Active	Number	Space Description	Proto.	Flr.	Area (m²)	Beds	SGW	DGW
	180-181	ZERO-MAINTENANCE SPACES	1999	17	51.10			
	182	ZERO-MAINTENANCE SPACES	1999	53	9.30			
	183	ZERO-MAINTENANCE SPACES	1999	17	11.20			
	184	BATHROOMS	1651	53	28.20			
	185	ZERO-MAINTENANCE SPACES	1999	50	16.40			
	186	ZERO-MAINTENANCE SPACES	1999	50	9.30			
	187	OFFICES	1320	50	9.20			
	188	ZERO-MAINTENANCE SPACES	1999	50	40.20			
	189	OFFICES	1320	50	25.90			
	190	OFFICES	1320	18	22.20			
	190A	OFFICES	1320	50	8.40			
	191	ZERO-MAINTENANCE SPACES	1999	17	1,136.60			
	192	ZERO-MAINTENANCE SPACES	1999	17	521.20			
	192A	ZERO-MAINTENANCE SPACES	1999	18	15.70			
	192C	ZERO-MAINTENANCE SPACES	1999	18	19.50			
	192E	ZERO-MAINTENANCE SPACES	1999	18	19.50			
	192G	ZERO-MAINTENANCE SPACES	1999	18	19.80			
	192J	ZERO-MAINTENANCE SPACES	1999	18	21.60			
	192L	ZERO-MAINTENANCE SPACES	1999	18	21.70			
	192N	ZERO-MAINTENANCE SPACES	1999	18	21.50			
	192P	ZERO-MAINTENANCE SPACES	1999	18	22.60			
	192R	ZERO-MAINTENANCE SPACES	1999	18	4.80			
	192S	ZERO-MAINTENANCE SPACES	1999	18	68.40			
	192T	ZERO-MAINTENANCE SPACES	1999	37	192.50			
	193	ZERO-MAINTENANCE SPACES	1999	17	19.30			

BUILDING ARCHITECTURE
SPACES BY FLOOR

BUILDINGS : FUSION

DIVISION : FUSION

FLOOR : 040 - BÂTIMENT #313

























Active	Number	Space Description	Proto.	Flr.	Area (m ²)	Beds	SGW	DGW
	194	ZERO-MAINTENANCE SPACES	1999	17	50.40			
	195-195A	ZERO-MAINTENANCE SPACES	1999	17	113.00			
	201	ZERO-MAINTENANCE SPACES	1999	17	11.40			
	202	OFFICES	1320	50	32.40			
	203	CORRIDORS	1611	50	62.80			
	205	CORRIDORS	1611	50	50.60			
	206	CORRIDORS	1611	50	186.40			
	207	CLEANING SUPPLIES STORAGE	1740	14	3.50			
	208	STAIRWAYS	1620	17	10.30			
	209	CORRIDORS	1611	50	106.30			
	210A	MEETING ROOMS	1340	50	60.80			
	210B	MEETING ROOMS	1340	50	60.80			
	210C	MEETING ROOMS	1340	50	60.80			
	211	MESS, LOUNGES	1681	50	206.40			
	211A	ZERO-MAINTENANCE SPACES	1999	50	22.60			
	212	ZERO-MAINTENANCE SPACES	1999	50	12.20			
	213	ZERO-MAINTENANCE SPACES	1999	50	20.70			
	215	OFFICES	1320	50	7.60			
	216	OFFICES	1320	50	9.30			
	217	OFFICES	1320	50	9.70			
	218	OFFICES	1320	50	7.60			
	219	OFFICES	1320	50	7.50			
	220	OFFICES	1320	50	11.70			
	221	OFFICES	1320	50	7.50			
	222	OFFICES	1320	50	11.70			

BUILDING ARCHITECTURE
SPACES BY FLOOR

BUILDINGS : FUSION

DIVISION : FUSION

FLOOR : 040 - BÂTIMENT #313

























Active	Number	Space Description	Proto.	Flr.	Area (m²)	Beds	SGW	DGW
	223	OFFICES	1320	50	11.70			
	224	OFFICES	1320	50	7.50			
	225	OFFICES	1320	50	7.60			
	226	ZERO-MAINTENANCE SPACES	1999	50	10.10			
	231	OFFICES	1320	50	19.90			
	232	OFFICES	1320	50	14.00			
	233	OFFICES	1320	50	18.40			
	235	OFFICES	1320	50	21.90			
	236	SHOWER ROOMS	1660	53	22.20			
	237	BATHROOMS	1651	53	25.50			
	238	BATHROOMS 5 DAYS	1070B	53	15.90			
	239	CORRIDORS	1611	50	72.20			
	242	CORRIDORS	1611	50	19.40			
	243	BATHROOMS	1651	53	16.30			
	244	BATHROOMS	1651	53	24.40			
	245	SHOWER ROOMS	1660	53	22.00			
	246	CLEANING SUPPLIES STORAGE	1740	50	2.40			
	247	CHANGE ROOMS / LOCKERS	1710	50	279.00			
	247A	OFFICES	1320	50	21.60			
	248	ZERO-MAINTENANCE SPACES	1999	50	59.60			
	251	ZERO-MAINTENANCE SPACES	1999	50	58.70		4	
	254	OFFICES	1320	50	8.60			
	255	OFFICES	1320	50	8.60			
	256	OFFICES	1320	50	17.90			
	257	OFFICES	1320	50	18.00			

BUILDING ARCHITECTURE
SPACES BY FLOOR

BUILDINGS : FUSION

DIVISION : FUSION

FLOOR : 040 - BÂTIMENT #313

























Active	Number	Space Description	Proto.	Flr.	Area (m²)	Beds	SGW	DGW
	259	CORRIDORS	1611	50	31.80			
	260	ZERO-MAINTENANCE SPACES	1999	50	2.60			
	261	ZERO-MAINTENANCE SPACES	1999	50	57.30			
	262	MEETING ROOMS	1340	50	56.40			
	264263265	CORRIDORS	1611	50	193.70		40	
	308	MEETING ROOMS	1340	50	68.60		8	
	309	MEETING ROOMS	1340	50	71.40		8	
	310	OFFICES	1320	50	71.10		8	
	310A	OFFICES	1320	50	11.60			
	311	OFFICES	1320	50	72.00		8	
	312	MEETING ROOMS	1340	50	26.10			
	313	OFFICES	1320	50	13.10		4	
	314	OFFICES	1320	50	12.30		4	
	315	OFFICES	1320	50	18.90		4	
	316	OFFICES	1320	50	5.00			
	317	ZERO-MAINTENANCE SPACES	1999	17	22.50			
	319	OFFICES	1320	50	14.50			
	320	OFFICES	1320	50	7.60			
	321	OFFICES	1320	50	9.40			
	322	OFFICES	1320	50	18.10			
	323	OFFICES	1320	50	15.10			
	324	OFFICES	1320	50	9.90			
	325	OFFICES	1320	50	8.80			
	326	OFFICES	1320	50	17.00			
	327	OFFICES	1320	50	14.40			

BUILDING ARCHITECTURE
SPACES BY FLOOR

BUILDINGS : FUSION

DIVISION : FUSION

FLOOR : 040 - BÂTIMENT #313





















Active	Number	Space Description	Proto.	Flr.	Area (m²)	Beds	SGW	DGW
	328	OFFICES	1320	50	9.40			
	329	OFFICES	1320	50	9.40			
	330	OFFICES	1320	50	18.00			
	331	OFFICES	1320	50	14.50			
	332	OFFICES	1320	50	9.50			
	333	OFFICES	1320	50	11.30			
	334	OFFICES	1320	50	20.00			
	336	CORRIDORS	1611	50	78.80			
	337	CORRIDORS	1611	50	67.00			
	338	MESS, LOUNGES	1681	50	71.80		12	
	338A	SHOWER ROOMS	1660	53	25.90			
	339	ZERO-MAINTENANCE SPACES	1999	50	15.90			
	340	BATHROOMS 5 DAYS	1070B	53	41.20		7	
	343	CLEANING SUPPLIES STORAGE	1740	17	16.40		4	
	345	BATHROOMS	1651	53	48.80		11	
	345A	SHOWER ROOMS	1660	53	22.00			
	346	MESS, LOUNGES	1681	50	110.90		7	
	347	CORRIDORS	1611	50	80.50			
	348	OFFICES	1320	50	10.30			
	349	OFFICES	1320	50	15.90			
	350	OFFICES	1320	50	15.90			
	351	OFFICES	1320	50	10.30			
	352	OFFICES	1320	50	10.50			
	353	MEETING ROOMS	1340	50	51.80		10	
	353A	OFFICES	1320	50	32.20			

BUILDING ARCHITECTURE
SPACES BY FLOOR

BUILDINGS : FUSION

DIVISION : FUSION

FLOOR : 040 - BÂTIMENT #313

























Active	Number	Space Description	Proto.	Flr.	Area (m²)	Beds	SGW	DGW
	353B	MUSEUMS	0180	50	12.90			
	354	OFFICES	1320	50	21.30		6	
	355	OFFICES	1320	50	7.20			
	356	OFFICES	1320	50	18.90			
	359	OFFICES	1320	50	45.60			
	360	OFFICES	1320	50	90.70			
	362	OFFICES	1320	50	9.00		2	
	364	ZERO-MAINTENANCE SPACES	1999	50	23.50			
	365	ZERO-MAINTENANCE SPACES	1999	50	4.70			
	366	OFFICES	1320	50	10.70			
	367	OFFICES	1320	50	10.10		3	
	368	OFFICES	1320	50	19.20		5	
	369	OFFICES	1320	50	10.50		2	
	370	OFFICES	1320	50	7.60			
	ESC-1	STAIRWAYS	1620	17	16.10			
	ESC-2	STAIRWAYS	1620	17	13.40			
	ESC-3	STAIRWAYS	1620	17	13.90			
	ESC-4	STAIRWAYS	1620	17	15.50			
	ESC-5	STAIRWAYS	1620	17	13.90		2	
	ESC-6	STAIRWAYS	1620	17	13.90			
220 Spaces					12,293.30		161	5

BUILDING ARCHITECTURE
SPACES BY FLOOR

BUILDINGS : FUSION

DIVISION : FUSION

FLOOR : 041 - BÂTIMENT #314

























Active	Number	Space Description	Proto.	Flr.	Area (m²)	Beds	SGW	DGW
	101	ZERO-MAINTENANCE SPACES	1999	17	1,372.40			
	103	ZERO-MAINTENANCE SPACES	1999	50	6.10			
	104	ZERO-MAINTENANCE SPACES	1999	18	3.30			
	105	ZERO-MAINTENANCE SPACES	1999	18	26.00			
	106	ZERO-MAINTENANCE SPACES	1999	18	244.80			
	107	ZERO-MAINTENANCE SPACES	1999	99	10.80			
	109	ZERO-MAINTENANCE SPACES	1999	17	1,068.70			
	110	ZERO-MAINTENANCE SPACES	1999	18	4.80			
	111	ZERO-MAINTENANCE SPACES	1999	18	21.80			
	112	ZERO-MAINTENANCE SPACES	1999	18	64.20			
	113	ZERO-MAINTENANCE SPACES	1999	18	8.60			
	114	ZERO-MAINTENANCE SPACES	1999	18	59.50			
	115-117	ZERO-MAINTENANCE SPACES	1999	18	7.50			
	117-116	ZERO-MAINTENANCE SPACES	1999	18	7.70			
	118	ZERO-MAINTENANCE SPACES	1999	18	7.40			
	119	ZERO-MAINTENANCE SPACES	1999	18	8.40			
	120-121	ZERO-MAINTENANCE SPACES	1999	18	64.50			
	122	ZERO-MAINTENANCE SPACES	1999	18	6.40			
	123-124	ZERO-MAINTENANCE SPACES	1999	18	7.90			
	125	ZERO-MAINTENANCE SPACES	1999	18	66.70			
	126	ZERO-MAINTENANCE SPACES	1999	18	8.40			
	127	ZERO-MAINTENANCE SPACES	1999	18	7.80			
	128	ZERO-MAINTENANCE SPACES	1999	18	69.40			
	129	ZERO-MAINTENANCE SPACES	1999	18	25.60			
	129-130	ZERO-MAINTENANCE SPACES	1999	18	8.30			

BUILDING ARCHITECTURE
SPACES BY FLOOR

BUILDINGS : FUSION

DIVISION : FUSION

FLOOR : 041 - BÂTIMENT #314

























Active	Number	Space Description	Proto.	Flr.	Area (m²)	Beds	SGW	DGW
	131-132	ZERO-MAINTENANCE SPACES	1999	18	6.50			
	133	ZERO-MAINTENANCE SPACES	1999	18	67.40			
	134	ZERO-MAINTENANCE SPACES	1999	18	7.90			
	135	ZERO-MAINTENANCE SPACES	1999	17	41.30			
	136	ZERO-MAINTENANCE SPACES	1999	18	5.80			
	137	ZERO-MAINTENANCE SPACES	1999	18	17.20			
	138	ZERO-MAINTENANCE SPACES	1999	18	23.10			
	139	ZERO-MAINTENANCE SPACES	1999	18	47.20			
	140	ZERO-MAINTENANCE SPACES	1999	18	45.10			
	141	ZERO-MAINTENANCE SPACES	1999	18	5.00			
	142	ZERO-MAINTENANCE SPACES	1999	18	2.10			
	143	ZERO-MAINTENANCE SPACES	1999	17	32.80			
	143A	ZERO-MAINTENANCE SPACES	1999	18	30.40			
	144	ZERO-MAINTENANCE SPACES	1999	17	7.80			
	147	ZERO-MAINTENANCE SPACES	1999	18	1.70			
	149	ZERO-MAINTENANCE SPACES	1999	18	16.10			
	150	ZERO-MAINTENANCE SPACES	1999	18	2.70			
	151	ZERO-MAINTENANCE SPACES	1999	18	28.10			
	152	ZERO-MAINTENANCE SPACES	1999	18	69.10			
	153	ZERO-MAINTENANCE SPACES	1999	17	42.70			
	154	ZERO-MAINTENANCE SPACES	1999	18	20.60			
	155	ZERO-MAINTENANCE SPACES	1999	18	1.90			
	156	ZERO-MAINTENANCE SPACES	1999	18	142.50			
	157	ZERO-MAINTENANCE SPACES	1999	50	9.60			
	158	ZERO-MAINTENANCE SPACES	1999	18	20.90			

BUILDING ARCHITECTURE
SPACES BY FLOOR

BUILDINGS : FUSION

DIVISION : FUSION

FLOOR : 041 - BÂTIMENT #314

























Active	Number	Space Description	Proto.	Flr.	Area (m²)	Beds	SGW	DGW
	159	ZERO-MAINTENANCE SPACES	1999	18	2.00			
	160	ZERO-MAINTENANCE SPACES	1999	18	142.20			
	161	ZERO-MAINTENANCE SPACES	1999	50	9.60			
	162	ZERO-MAINTENANCE SPACES	1999	50	9.70			
	163	ZERO-MAINTENANCE SPACES	1999	18	141.80			
	164	ZERO-MAINTENANCE SPACES	1999	18	2.10			
	165	ZERO-MAINTENANCE SPACES	1999	18	21.40			
	167	ZERO-MAINTENANCE SPACES	1999	99	12.80			
	168	ZERO-MAINTENANCE SPACES	1999	99	2.00			
	169	ZERO-MAINTENANCE SPACES	1999	50	4.50			
	170	ZERO-MAINTENANCE SPACES	1999	50	22.50		2	4
	171	ZERO-MAINTENANCE SPACES	1999	50	10.50		1	2
	172	ZERO-MAINTENANCE SPACES	1999	99	15.90			
	173	ZERO-MAINTENANCE SPACES	1999	99	9.70			
	174	ZERO-MAINTENANCE SPACES	1999	99	11.50			
	175	ZERO-MAINTENANCE SPACES	1999	99	12.80			
	176	ZERO-MAINTENANCE SPACES	1999	99	7.90			
	177	ZERO-MAINTENANCE SPACES	1999	99	222.90			
	178	ZERO-MAINTENANCE SPACES	1999	99	13.00			
	180	ZERO-MAINTENANCE SPACES	1999	17	1,389.60			
	180A	ZERO-MAINTENANCE SPACES	1999	17	24.20			
	180B	ZERO-MAINTENANCE SPACES	1999	17	16.40			
	180D	ZERO-MAINTENANCE SPACES	1999	17	34.20			
	181	ZERO-MAINTENANCE SPACES	1999	17	926.10			
	181A	ZERO-MAINTENANCE SPACES	1999	17	34.30			

BUILDING ARCHITECTURE
SPACES BY FLOOR

BUILDINGS : FUSION

DIVISION : FUSION

FLOOR : 041 - BÂTIMENT #314

























Active	Number	Space Description	Proto.	Flr.	Area (m²)	Beds	SGW	DGW
	181B	ZERO-MAINTENANCE SPACES	1999	17	48.80		1	
	181C	ZERO-MAINTENANCE SPACES	1999	17	36.60			
	181E	ZERO-MAINTENANCE SPACES	1999	17	83.60			
	182	ZERO-MAINTENANCE SPACES	1999	17	19.30			
	183	ZERO-MAINTENANCE SPACES	1999	17	50.40			
	184	OFFICES	1320	18	7.80			
	185	ZERO-MAINTENANCE SPACES	1999	50	11.00			
	186	OFFICES	1320	50	28.70			
	187	ZERO-MAINTENANCE SPACES	1999	50	36.90			
	188	OFFICES	1320	50	10.60			
	189	ZERO-MAINTENANCE SPACES	1999	99	95.80			
	190	ZERO-MAINTENANCE SPACES	1999	50	1.50			
	191	ZERO-MAINTENANCE SPACES	1999	50	7.20			
	192	BATHROOMS	1651	53	31.20			
	193	OFFICES	1320	50	11.00			
	194	OFFICES	1320	50	18.40			
	195	ZERO-MAINTENANCE SPACES	1999	50	104.30			
	195A	ZERO-MAINTENANCE SPACES	1999	50	7.70			
	197	CORRIDORS	1611	18	4.10			
	198	ENTRANCES	1600	18	14.50			
	199	ZERO-MAINTENANCE SPACES	1999	17	741.50			
	199A	OFFICES	1320	53	28.20			
	199B	OFFICES	1320	53	17.30			
	199C	OFFICES	1320	53	12.90			4
	199D	ZERO-MAINTENANCE SPACES	1999	17	56.20			

BUILDING ARCHITECTURE
SPACES BY FLOOR

BUILDINGS : FUSION

DIVISION : FUSION

FLOOR : 041 - BÂTIMENT #314

























Active	Number	Space Description	Proto.	Flr.	Area (m ²)	Beds	SGW	DGW
	202	ZERO-MAINTENANCE SPACES	1999	17	64.70		12	
	203	OFFICES	1320	50	17.90			
	204	ZERO-MAINTENANCE SPACES	1999	17	60.40		10	
	205	ZERO-MAINTENANCE SPACES	1999	50	17.90			
	205A	OFFICES	1320	50	11.55			
	206	ZERO-MAINTENANCE SPACES	1999	50	87.40			
	207	OFFICES	1320	50	10.00			
	207A	OFFICES	1320	50	13.35			
	208	MESS, LOUNGES	1681	18	261.80			
	209	OFFICES	1320	50	15.80			4
	210	OFFICES	1320	50	19.00			9
	211	OFFICES	1320	50	9.60			
	212	CORRIDORS	1611	18	144.00			
	213	STAIRWAYS	1620	17	15.20			
	214	CLEANING SUPPLIES STORAGE	1740	17	3.90			
	215	ZERO-MAINTENANCE SPACES	1999	50	40.70			
	216	ZERO-MAINTENANCE SPACES	1999	50	20.50			
	217	OFFICES	1320	17	15.80			
	218	ZERO-MAINTENANCE SPACES	1999	17	20.20			
	219	SHOWER ROOMS	1660	53	43.50			
	220	BATHROOMS	1651	53	21.90			
	223	CORRIDORS	1611	50	239.40			
	224A	ZERO-MAINTENANCE SPACES	1999	50	8.60			
	225	CORRIDORS	1611	50	258.00		24	
	226	CORRIDORS	1611	18	140.00			

BUILDING ARCHITECTURE
SPACES BY FLOOR

BUILDINGS : FUSION

DIVISION : FUSION

FLOOR : 041 - BÂTIMENT #314

























Active	Number	Space Description	Proto.	Flr.	Area (m²)	Beds	SGW	DGW
	228	BATHROOMS	1651	53	44.90			
	229	SHOWER ROOMS	1660	53	20.30			
	230	CHANGE ROOMS / LOCKERS	1710	18	40.00			
	230A	CLEANING SUPPLIES STORAGE	1740	17	2.30			
	231	OFFICES	1320	50	9.70		12	
	232	OFFICES	1320	50	9.90		12	
	233	OFFICES	1320	50	12.50		12	
	234	OFFICES	1320	50	9.10		12	
	235	OFFICES	1320	50	10.30		2	
	236	OFFICES	1320	50	12.40		2	
	237	OFFICES	1320	50	11.10		2	
	238	OFFICES	1320	50	11.10		2	
	239	OFFICES	1320	50	11.10		2	
	240	OFFICES	1320	50	8.80		12	
	241	OFFICES	1320	50	11.10		12	
	242	OFFICES	1320	50	8.50		12	
	244	ZERO-MAINTENANCE SPACES	1999	50	88.50			
	245	ZERO-MAINTENANCE SPACES	1999	50	64.61			
	246	ZERO-MAINTENANCE SPACES	1999	50	84.87			
	247	ZERO-MAINTENANCE SPACES	1999	50	86.65			
	302	ZERO-MAINTENANCE SPACES	1999	50	22.50			
	303	OFFICES	1320	50	14.60			
	304	OFFICES	1320	50	7.60			
	305	OFFICES	1320	50	9.40			
	306	OFFICES	1320	50	17.90			

BUILDING ARCHITECTURE
SPACES BY FLOOR

BUILDINGS : FUSION

DIVISION : FUSION

FLOOR : 041 - BÂTIMENT #314

























Active	Number	Space Description	Proto.	Flr.	Area (m²)	Beds	SGW	DGW
	307	OFFICES	1320	50	14.40			
	308	OFFICES	1320	50	9.40			
	309	OFFICES	1320	50	9.50			
	310	OFFICES	1320	50	18.00			
	311	OFFICES	1320	50	14.30			
	312	OFFICES	1320	50	9.30			
	313	OFFICES	1320	50	9.50			
	314	OFFICES	1320	50	17.80			
	315	OFFICES	1320	50	14.70			
	316	OFFICES	1320	50	9.60			
	317	OFFICES	1320	50	11.20			
	318	OFFICES	1320	50	19.70			
	319	CORRIDORS	1611	50	84.90			
	320	ZERO-MAINTENANCE SPACES	1999	99	23.50			
	321	ZERO-MAINTENANCE SPACES	1999	50	17.50			
	321A	ZERO-MAINTENANCE SPACES	1999	50	32.50			
	322	MEETING ROOMS	1340	99	63.60			
	323	UTILITY STORAGE	1110	50	7.20			
	324	OFFICES	1320	50	9.60			
	325	OFFICES	1320	50	22.40			
	326	OFFICES	1320	50	17.40			
	327	OFFICES	1320	50	7.50			
	328	OFFICES	1320	50	10.40			
	329	ZERO-MAINTENANCE SPACES	1999	50	6.90			
	330	OFFICES	1320	50	28.40		7	

BUILDING ARCHITECTURE
SPACES BY FLOOR

BUILDINGS : FUSION

DIVISION : FUSION

FLOOR : 041 - BÂTIMENT #314

























Active	Number	Space Description	Proto.	Flr.	Area (m²)	Beds	SGW	DGW
	331	OFFICES	1320	50	10.00		2	
	332	OFFICES	1320	50	9.90		2	
	333	OFFICES	1320	50	9.90		2	
	334	ZERO-MAINTENANCE SPACES	1999	50	9.90		4	
	335	ZERO-MAINTENANCE SPACES	1999	50	20.60			
	337	CORRIDORS	1611	50	70.00			
	338	MESS, LOUNGES	1681	50	74.30		10	
	339	SHOWER ROOMS	1660	53	7.50			
	340	BATHROOMS	1651	53	17.00		4	
	341	BATHROOMS 5 DAYS	1070B	53	33.00		10	
	343	CLEANING SUPPLIES STORAGE	1740	18	16.10		3	
	345	BATHROOMS	1651	53	40.60		8	
	346	SHOWER ROOMS	1660	53	15.60		4	
	347	CHANGE ROOMS / LOCKERS	1710	18	14.70		3	
	348	OFFICES	1320	50	9.40		3	
	349	MESS, LOUNGES	1681	50	88.80		11	
	349A	MUSEUMS	0180	53	3.30			
	350	ZERO-MAINTENANCE SPACES	1999	50	30.70			
	352	OFFICES	1320	50	5.80			
	353	OFFICES	1320	50	6.30			
	354	OFFICES	1320	50	11.70		3	
	355	OFFICES	1320	50	25.80		2	
	356	OFFICES	1320	50	9.70			
	357	OFFICES	1320	50	9.60			
	358	OFFICES	1320	50	11.10			

BUILDING ARCHITECTURE
SPACES BY FLOOR

BUILDINGS : FUSION

DIVISION : FUSION

FLOOR : 041 - BÂTIMENT #314

Active	Number	Space Description	Proto.	Flr.	Area (m ²)	Beds	SGW	DGW
	359	OFFICES	1320	50	19.40		3	
	359A	OFFICES	1320	50	7.20			
	360	OFFICES	1320	53	30.90		3	
	361	OFFICES	1320	50	20.90			
	362	OFFICES	1320	50	6.70			
	363	CORRIDORS	1611	50	102.60			
	364	OFFICES	1320	53	7.80		3	
	366	OFFICES	1320	50	19.00			
	369	ZERO-MAINTENANCE SPACES	1999	50	22.00			
	370-368	OFFICES	1320	50	140.00		6	
	371	ZERO-MAINTENANCE SPACES	1999	50	4.60		2	
	372	OFFICES	1320	50	8.80		3	
	373	OFFICES	1320	50	10.90		4	
	ESC-1	STAIRWAYS	1620	18	15.70			
	ESC-2	STAIRWAYS	1620	18	13.90			
	ESC-3	STAIRWAYS	1620	18	13.90			
	ESC-4	STAIRWAYS	1620	18	15.60			
	ESC-5	STAIRWAYS	1620	18	13.90			
	ESC-6	STAIRWAYS	1620	18	13.40			
	M199E	ZERO-MAINTENANCE SPACES	1999	19	158.80			
	MEZ180A	ZERO-MAINTENANCE SPACES	1999	19	67.70			
	MEZ180B	ZERO-MAINTENANCE SPACES	1999	19	95.80			
	MEZ180C	ZERO-MAINTENANCE SPACES	1999	19	63.10			
	MEZ181A	ZERO-MAINTENANCE SPACES	1999	19	41.00			
	MEZ181D	ZERO-MAINTENANCE SPACES	1999	19	68.80			

BUILDING ARCHITECTURE
SPACES BY FLOOR

BUILDINGS : FUSION

DIVISION : FUSION

FLOOR : 041 - BÂTIMENT #314

























Active	Number	Space Description	Proto.	Flr.	Area (m²)	Beds	SGW	DGW
	225 Spaces				12,691.33		246	23

BUILDING ARCHITECTURE
SPACES BY FLOOR

BUILDINGS : FUSION

DIVISION : FUSION

FLOOR : 042 - BÂTIMENT #323

























Active	Number	Space Description	Proto.	Flr.	Area (m²)	Beds	SGW	DGW
	101	OFFICES	1320	50	68.50		3	6
	101A	OFFICES	1320	50	10.70			
	102	OFFICES	1320	50	7.40			
	103	CORRIDORS	1611	50	121.00			
	103A	SECRETARIAT	1311	53	24.60			
	104	OFFICES	1320	50	23.10			
	105	BATHROOMS	1651	53	4.20			
	106	OFFICES	1320	50	7.15		1	2
	108	CLEANING SUPPLIES STORAGE	1740	53	2.00			
	109	OFFICES	1320	50	18.20		1	2
	110	BATHROOMS	1651	50	2.00			
	111	MEETING ROOMS	1340	50	27.50		2	3
	112	OFFICES	1320	50	13.30			
	113	ZERO-MAINTENANCE SPACES	1999	50	13.30			
	114	OFFICES	1320	50	18.20		1	2
	115	MESS, LOUNGES	1681	50	79.60			
	116	OFFICES	1320	50	18.20		1	2
	117	OFFICES	1320	50	13.10			
	118	OFFICES	1320	53	19.00		3	6
	118A	OFFICES	1320	53	13.70		1	2
	119	OFFICES	1320	53	13.80		1	2
	120	OFFICES	1320	50	10.00		1	2
	121	OFFICES	1320	50	12.90		1	2
	122	OFFICES	1320	50	17.80			
	124	CORRIDORS	1611	50	9.80			

BUILDING ARCHITECTURE
SPACES BY FLOOR

BUILDINGS : FUSION

DIVISION : FUSION

FLOOR : 042 - BÂTIMENT #323

























Active	Number	Space Description	Proto.	Flr.	Area (m ²)	Beds	SGW	DGW
	124A	OFFICES	1320	50	9.30			
	124B	OFFICES	1320	50	9.30			
	124C	OFFICES	1320	50	11.30			
	124D	OFFICES	1320	50	7.90			
	124E	OFFICES	1320	50	10.60			
	124F	OFFICES	1320	50	9.30			
	124G	OFFICES	1320	50	9.30			
	125	CHANGE ROOMS / LOCKERS	1710	50	142.80			
	125D	SHOWER ROOMS	1660	53	13.20			
	126	CORRIDORS	1611	50	12.30			
	126A	OFFICES	1320	50	9.00			
	126B	OFFICES	1320	50	8.30			
	126C	OFFICES	1320	50	10.90			
	126D	OFFICES	1320	50	9.50			
	126E	OFFICES	1320	50	13.00			
	126F	OFFICES	1320	50	8.60			
	126G	OFFICES	1320	50	8.60			
	127	BATHROOMS 5 DAYS	1070B	53	29.20			
	128	BATHROOMS	1651	53	29.00			
	128A	SHOWER ROOMS	1660	53	17.90			
	129	OFFICES	1320	50	11.00			
	131	ZERO-MAINTENANCE SPACES	1999	53	13.30			
	131A	ZERO-MAINTENANCE SPACES	1999	53	14.30			
	132	MESS, LOUNGES	1681	53	102.35			
	133	ZERO-MAINTENANCE SPACES	1999	17	824.10			

BUILDING ARCHITECTURE
SPACES BY FLOOR

BUILDINGS : FUSION

DIVISION : FUSION

FLOOR : 042 - BÂTIMENT #323

























Active	Number	Space Description	Proto.	Flr.	Area (m²)	Beds	SGW	DGW
	133A	ZERO-MAINTENANCE SPACES	1999	17	84.50			
	133B	ZERO-MAINTENANCE SPACES	1999	18	84.00			
	134	ZERO-MAINTENANCE SPACES	1999	17	90.00			
	134A	ZERO-MAINTENANCE SPACES	1999	18	15.40		1	2
	134B	ZERO-MAINTENANCE SPACES	1999	18	15.40		1	2
	135	ZERO-MAINTENANCE SPACES	1999	17	90.00			
	135A	ZERO-MAINTENANCE SPACES	1999	18	15.40		1	2
	135B	ZERO-MAINTENANCE SPACES	1999	18	15.40		1	2
	136	ZERO-MAINTENANCE SPACES	1999	17	90.00			
	136A	ZERO-MAINTENANCE SPACES	1999	18	15.40		1	2
	136B	ZERO-MAINTENANCE SPACES	1999	18	15.40		1	2
	137	ZERO-MAINTENANCE SPACES	1999	17	30.30			
	137A	ZERO-MAINTENANCE SPACES	1999	17	18.00			
	137B	ZERO-MAINTENANCE SPACES	1999	18	63.00		2	4
	138	ZERO-MAINTENANCE SPACES	1999	18	7.20		1	4
	138A	ZERO-MAINTENANCE SPACES	1999	18	15.30		1	2
	140	ZERO-MAINTENANCE SPACES	1999	17	2,390.00			
	140A	ZERO-MAINTENANCE SPACES	1999	17	53.90			
	140B	OFFICES	1320	50	17.17			
	140C	ZERO-MAINTENANCE SPACES	1999	17	50.20			
	140D	ZERO-MAINTENANCE SPACES	1999	17	45.80			
	140E	OFFICES	1320	50	7.96			
	140F	OFFICES	1320	50	8.60			
	140G	ZERO-MAINTENANCE SPACES	1999	17	22.40			
	140H	ZERO-MAINTENANCE SPACES	1999	17	35.40			

BUILDING ARCHITECTURE
SPACES BY FLOOR

BUILDINGS : FUSION

DIVISION : FUSION

FLOOR : 042 - BÂTIMENT #323

























Active	Number	Space Description	Proto.	Flr.	Area (m²)	Beds	SGW	DGW
	141	ZERO-MAINTENANCE SPACES	1999	14	11.80			
	142	ZERO-MAINTENANCE SPACES	1999	14	11.80			
	143	ZERO-MAINTENANCE SPACES	1999	14	14.10			
	144	ZERO-MAINTENANCE SPACES	1999	50	22.20			
	144A	ZERO-MAINTENANCE SPACES	1999	50	41.00			
	144B	ZERO-MAINTENANCE SPACES	1999	50	24.70			
	144C	ZERO-MAINTENANCE SPACES	1999	50	10.60		2	4
	144D	ZERO-MAINTENANCE SPACES	1999	50	10.90		1	2
	144E	ZERO-MAINTENANCE SPACES	1999	50	6.70			
	144F	ZERO-MAINTENANCE SPACES	1999	50	22.30			
	144G	ZERO-MAINTENANCE SPACES	1999	50	9.80			
	145	GYMNASIUMS	1530	18	57.90			
	146	ZERO-MAINTENANCE SPACES	1999	17	135.20		1	2
	146A	ZERO-MAINTENANCE SPACES	1999	17	7.80		1	2
	146B	ZERO-MAINTENANCE SPACES	1999	17	7.20			
	147	ZERO-MAINTENANCE SPACES	1999	17	60.40			
	147A	ZERO-MAINTENANCE SPACES	1999	17	64.20			
	148	ZERO-MAINTENANCE SPACES	1999	17	365.70			
	148A	ZERO-MAINTENANCE SPACES	1999	17	77.30			
	148B	ZERO-MAINTENANCE SPACES	1999	18	29.00			
	148C	ZERO-MAINTENANCE SPACES	1999	17	51.50			
	148D	ZERO-MAINTENANCE SPACES	1999	17	305.40			
	148E	ZERO-MAINTENANCE SPACES	1999	17	36.50			
	148F	OFFICES	1320	50	7.87			
	148G	OFFICES	1320	50	6.80			

BUILDING ARCHITECTURE
SPACES BY FLOOR

BUILDINGS : FUSION

DIVISION : FUSION

FLOOR : 042 - BÂTIMENT #323

























Active	Number	Space Description	Proto.	Flr.	Area (m²)	Beds	SGW	DGW
	148H	OFFICES	1320	50	6.75			
	149	CORRIDORS	1611	50	7.20			
	149A	OFFICES	1320	50	8.50		1	2
	149B	OFFICES	1320	50	8.70		1	2
	149C	OFFICES	1320	50	14.30		1	2
	150	ZERO-MAINTENANCE SPACES	1999	17	16.50			
	150A	ZERO-MAINTENANCE SPACES	1999	50	10.60			
	150A-B	ZERO-MAINTENANCE SPACES	1999	17	62.30			
	150B	ZERO-MAINTENANCE SPACES	1999	50	10.60			
	151	ZERO-MAINTENANCE SPACES	1999	17	23.60			
	152	ZERO-MAINTENANCE SPACES	1999	50	15.70			
	153	ZERO-MAINTENANCE SPACES	1999	17	299.40			
	153A	ZERO-MAINTENANCE SPACES	1999	18	32.60			
	154	CORRIDORS	1611	50	10.40			
	154A	OFFICES	1320	50	14.30		1	2
	154B	OFFICES	1320	50	9.20			
	155	ZERO-MAINTENANCE SPACES	1999	18	7.80			
	156	ZERO-MAINTENANCE SPACES	1999	18	6.50			
	157	ZERO-MAINTENANCE SPACES	1999	50	1.90			
	157A	ZERO-MAINTENANCE SPACES	1999	18	52.65			
	158	ZERO-MAINTENANCE SPACES	1999	37	4.30			
	159	ZERO-MAINTENANCE SPACES	1999	18	10.20			
	159A	ZERO-MAINTENANCE SPACES	1999	18	6.50			
	159B	ZERO-MAINTENANCE SPACES	1999	18	7.90			
	159C	ZERO-MAINTENANCE SPACES	1999	18	13.50			

BUILDING ARCHITECTURE
SPACES BY FLOOR

BUILDINGS : FUSION

DIVISION : FUSION

FLOOR : 042 - BÂTIMENT #323









Active	Number	Space Description	Proto.	Flr.	Area (m²)	Beds	SGW	DGW
	159D	ZERO-MAINTENANCE SPACES	1999	18	12.50			
	159E	ZERO-MAINTENANCE SPACES	1999	18	6.60			
	160	ZERO-MAINTENANCE SPACES	1999	17	5.10			
	161	CORRIDORS	1611	50	10.60			
	161A	OFFICES	1320	50	7.30			
	161B	OFFICES	1320	50	7.30			
	161C	OFFICES	1320	50	8.75			
	161D	OFFICES	1320	50	10.45			
	161E	OFFICES	1320	50	22.05			
	161F	OFFICES	1320	50	10.45			
	161G	OFFICES	1320	50	10.70			
	162	ZERO-MAINTENANCE SPACES	1999	17	39.30			
	163	ZERO-MAINTENANCE SPACES	1999	17	28.40			
	164	ZERO-MAINTENANCE SPACES	1999	17	78.70			
	201	ZERO-MAINTENANCE SPACES	1999	19	122.20			
	202	ZERO-MAINTENANCE SPACES	1999	19	122.20			
	203	ZERO-MAINTENANCE SPACES	1999	19	121.20			
	204	ZERO-MAINTENANCE SPACES	1999	37	126.90			
	205	ZERO-MAINTENANCE SPACES	1999	19	258.70			
	206	CORRIDORS	1611	50	3.60			
	206A	OFFICES	1320	50	12.00			
	206B	OFFICES	1320	50	11.10			
	206C	OFFICES	1320	50	21.20			
	207	ZERO-MAINTENANCE SPACES	1999	19	94.50			
	208	ZERO-MAINTENANCE SPACES	1999	36	20.40			

BUILDING ARCHITECTURE
SPACES BY FLOOR

BUILDINGS : FUSION

DIVISION : FUSION

FLOOR : 042 - BÂTIMENT #323

























Active	Number	Space Description	Proto.	Flr.	Area (m²)	Beds	SGW	DGW
	209	ZERO-MAINTENANCE SPACES	1999	19	75.20			
	210A	ZERO-MAINTENANCE SPACES	1999	37	33.60			
	210B	ZERO-MAINTENANCE SPACES	1999	37	33.00			
	211	ZERO-MAINTENANCE SPACES	1999	19	33.30			
	212	CORRIDORS	1611	50	10.80			
	212A	OFFICES	1320	50	9.30			
	212B	OFFICES	1320	50	8.40			
	212C	OFFICES	1320	50	8.40			
158 Spaces					8,654.30		35	71

BUILDING ARCHITECTURE
SPACES BY FLOOR

BUILDINGS : FUSION

DIVISION : FUSION

FLOOR : 043 - BÂTIMENT #324

























Active	Number	Space Description	Proto.	Flr.	Area (m ²)	Beds	SGW	DGW
	101	MEETING ROOMS	1340	50	40.80		4	4
	102	SECRETARIAT	1311	50	13.50			
	103	OFFICES	1320	50	11.90			
	104	OFFICES	1320	50	14.90		2	2
	105	OFFICES	1320	50	13.30		1	1
	106	OFFICES	1320	50	11.90			
	107	CORRIDORS	1611	11	116.60			
	107A	ENTRANCES	1600	53	3.90			
	108	OFFICES	1320	11	9.45			
	109	SECRETARIAT	1311	50	67.20			
	110	OFFICES	1320	50	60.30			
	111	OFFICES	1320	11	16.00			
	112	OFFICES	1320	11	18.50			
	113	OFFICES	1320	11	37.20		1	1
	114	OFFICES	1320	11	10.00		1	1
	115	SECRETARIAT	1311	11	70.95		3	3
	116	CHANGE ROOMS / LOCKERS	1710	11	241.30			
	116A	BATHROOMS	1651	53	29.80			
	116B	CHANGE ROOMS / LOCKERS	1710	11	44.30			
	116C-D	SHOWER ROOMS	1660	53	27.15			
	117	CLEANING SUPPLIES STORAGE	1740	18	3.40			
	129	MESS, LOUNGES	1681	11	167.10		3	3
	130	ZERO-MAINTENANCE SPACES	1999	11	28.40			
	131	ZERO-MAINTENANCE SPACES	1999	18	18.50			
	132133134	BATHROOMS 5 DAYS	1070B	53	18.90			

BUILDING ARCHITECTURE
SPACES BY FLOOR

BUILDINGS : FUSION

DIVISION : FUSION

FLOOR : 043 - BÂTIMENT #324

























Active	Number	Space Description	Proto.	Flr.	Area (m²)	Beds	SGW	DGW
	135	CHANGE ROOMS / LOCKERS	1710	50	18.20			
	136	OFFICES	1320	50	19.00			
	138	ZERO-MAINTENANCE SPACES	1999	17	2,580.57			
	139	ZERO-MAINTENANCE SPACES	1999	17	23.60			
	140	ZERO-MAINTENANCE SPACES	1999	17	8.60			
	141	OFFICES	1320	50	8.60		1	
	142	OFFICES	1320	50	29.60		3	
	143	OFFICES	1320	12	103.07		26	
	144	OFFICES	1320	12	9.61			
	145	OFFICES	1320	12	8.82			
	145B	OFFICES	1320	50	10.50			
	146	OFFICES	1320	50	21.90			
	147	ZERO-MAINTENANCE SPACES	1999	50	8.90			
	148	ZERO-MAINTENANCE SPACES	1999	50	11.30			
	149	BATHROOMS	1651	53	4.90			
	150	BATHROOMS	1651	53	5.00			
	151	ZERO-MAINTENANCE SPACES	1999	17	25.60			
	155	ZERO-MAINTENANCE SPACES	1999	17	5,202.80			
	155A	ZERO-MAINTENANCE SPACES	1999	18	157.30			
	155B	ZERO-MAINTENANCE SPACES	1999	14	33.00			
	155E	ZERO-MAINTENANCE SPACES	1999	19	82.10			
	155F	ZERO-MAINTENANCE SPACES	1999	18	78.80			
	155G	ZERO-MAINTENANCE SPACES	1999	18	60.30			
	156	ZERO-MAINTENANCE SPACES	1999	17	255.70			
	157	WORKSHOP OFFICES	1321	50	94.40			

BUILDING ARCHITECTURE
SPACES BY FLOOR

BUILDINGS : FUSION

DIVISION : FUSION

FLOOR : 043 - BÂTIMENT #324

























Active	Number	Space Description	Proto.	Flr.	Area (m²)	Beds	SGW	DGW
	157A	OFFICES	1320	50	13.20			
	157B	OFFICES	1320	50	13.80			
	157C	OFFICES	1320	50	7.00			
	157D	UTILITY STORAGE	1110	50	8.00			
	157E	OFFICES	1320	50	8.00			
	158	WORKSHOP OFFICES	1321	50	11.40			
	159	ZERO-MAINTENANCE SPACES	1999	50	135.40		1	
	159A	ZERO-MAINTENANCE SPACES	1999	50	16.20			
	159B	ZERO-MAINTENANCE SPACES	1999	50	10.85			
	160	ZERO-MAINTENANCE SPACES	1999	18	130.50			
	160A	ZERO-MAINTENANCE SPACES	1999	17	4.50			
	160B	ZERO-MAINTENANCE SPACES	1999	17	9.30			
	160C	ZERO-MAINTENANCE SPACES	1999	17	13.10			
	161	ZERO-MAINTENANCE SPACES	1999	17	77.10		1	
	162	WORKSHOP OFFICES	1321	50	114.00			
	162A	OFFICES	1320	50	7.00			
	162B	OFFICES	1320	50	9.00			
	163	ZERO-MAINTENANCE SPACES	1999	50	26.40			
	164	ZERO-MAINTENANCE SPACES	1999	50	56.45		1	
	164A	ZERO-MAINTENANCE SPACES	1999	50	10.00			
	164B	ZERO-MAINTENANCE SPACES	1999	50	13.65			
	165	ZERO-MAINTENANCE SPACES	1999	18	7.40			
	166	MEETING ROOMS	1340	50	81.50			
	167	ZERO-MAINTENANCE SPACES	1999	17	82.80			
	168	ZERO-MAINTENANCE SPACES	1999	50	65.20		1	

BUILDING ARCHITECTURE
SPACES BY FLOOR

BUILDINGS : FUSION

DIVISION : FUSION

FLOOR : 043 - BÂTIMENT #324

























Active	Number	Space Description	Proto.	Flr.	Area (m ²)	Beds	SGW	DGW
	168A	ZERO-MAINTENANCE SPACES	1999	17	9.00			
	169	ZERO-MAINTENANCE SPACES	1999	17	33.00			
	170	ZERO-MAINTENANCE SPACES	1999	17	141.10			
	171	ZERO-MAINTENANCE SPACES	1999	17	68.30			
	172	WORKSHOP OFFICES	1321	50	159.70			
	172A	WORKSHOP OFFICES	1321	50	4.30			
	172B	WORKSHOP OFFICES	1321	50	4.50			
	173	MEETING ROOMS	1340	50	67.30			
	173A	STAIRWAYS	1620	17	11.60			
	174	ZERO-MAINTENANCE SPACES	1999	19	4.70			
	175	ZERO-MAINTENANCE SPACES	1999	18	190.00			
	175A	ZERO-MAINTENANCE SPACES	1999	18	8.00			
	176	ZERO-MAINTENANCE SPACES	1999	18	116.40			
	176A	ZERO-MAINTENANCE SPACES	1999	18	11.60			
	177	WORKSHOP OFFICES	1321	50	24.60			
	178	BATHROOMS	1651	53	18.10			
	179	ZERO-MAINTENANCE SPACES	1999	17	597.80			
	180	WORKSHOP OFFICES	1321	50	13.50			
	181	ZERO-MAINTENANCE SPACES	1999	17	104.10			
	182	ZERO-MAINTENANCE SPACES	1999	17	107.70			
	183	ZERO-MAINTENANCE SPACES	1999	17	311.30			
	184	ZERO-MAINTENANCE SPACES	1999	19	7.80			
	185	ZERO-MAINTENANCE SPACES	1999	17	34.30			
	186	WORKSHOP OFFICES	1321	50	15.20			
	187	ZERO-MAINTENANCE SPACES	1999	17	45.80			

BUILDING ARCHITECTURE
SPACES BY FLOOR

BUILDINGS : FUSION

DIVISION : FUSION

FLOOR : 043 - BÂTIMENT #324

















Active	Number	Space Description	Proto.	Flr.	Area (m²)	Beds	SGW	DGW
	188	ZERO-MAINTENANCE SPACES	1999	17	18.10			
	189	ZERO-MAINTENANCE SPACES	1999	17	118.00			
	190	ZERO-MAINTENANCE SPACES	1999	17	361.90			
	191	WORKSHOP OFFICES	1321	50	11.30			
	192	ZERO-MAINTENANCE SPACES	1999	17	10.30			
	193	WORKSHOP OFFICES	1321	50	21.10			
	194	ZERO-MAINTENANCE SPACES	1999	17	170.90			
	195	ZERO-MAINTENANCE SPACES	1999	17	54.65			
	196	ZERO-MAINTENANCE SPACES	1999	17	18.70			
	197	ZERO-MAINTENANCE SPACES	1999	17	13.20			
	198	STAIRWAYS	1620	50	12.00			
	199	ZERO-MAINTENANCE SPACES	1999	17	64.20			
	201	OFFICES	1320	50	8.60		1	
	202	OFFICES	1320	50	9.20		1	
	203	OFFICES	1320	50	31.60		2	
	204	ZERO-MAINTENANCE SPACES	1999	18	84.55			
	204A	OFFICES	1320	12	59.56			
	204B	OFFICES	1320	12	10.13			
	204C	ZERO-MAINTENANCE SPACES	1999	18	137.00			
	204D	MEETING ROOMS	1340	11	57.70			
	204E	MEETING ROOMS	1340	11	75.75			
	204F	ZERO-MAINTENANCE SPACES	1999	18	10.65			
	205	ZERO-MAINTENANCE SPACES	1999	19	8.60			
	207	OFFICES	1320	50	23.10			
	207A	STAIRWAYS	1620	50	7.45			

BUILDING ARCHITECTURE
SPACES BY FLOOR

BUILDINGS : FUSION

DIVISION : FUSION

FLOOR : 043 - BÂTIMENT #324

























Active	Number	Space Description	Proto.	Flr.	Area (m²)	Beds	SGW	DGW
	208	ZERO-MAINTENANCE SPACES	1999	37	34.00			
	209	ZERO-MAINTENANCE SPACES	1999	18	10.10			
	210	MEETING ROOMS	1340	50	26.90			
	211	OFFICES	1320	50	10.10		1	2
	212	OFFICES	1320	50	10.30		1	2
	213	OFFICES	1320	50	18.10			
	214	ZERO-MAINTENANCE SPACES	1999	17	62.70		1	6
	215	OFFICES	1320	50	5.30			
	216	OFFICES	1320	50	26.20			
	217	ZERO-MAINTENANCE SPACES	1999	19	35.90			
	220	CORRIDORS	1611	50	12.80			
	221	MEETING ROOMS	1340	50	10.15			
	222	OFFICES	1320	50	9.75			
	223	OFFICES	1320	50	9.50			
	224	OFFICES	1320	50	10.00			
	225	OFFICES	1320	50	10.50			
	226	OFFICES	1320	50	10.45			
142 Spaces					14,709.86		56	25

BUILDING ARCHITECTURE
SPACES BY FLOOR

BUILDINGS : FUSION

DIVISION : FUSION

FLOOR : 044 - BÂTIMENT #333







Active	Number	Space Description	Proto.	Flr.	Area (m ²)	Beds	SGW	DGW
	101	ZERO-MAINTENANCE SPACES	1999	17	873.00			
	102	CLEANING SUPPLIES STORAGE	1740	50	9.20			
	103	ZERO-MAINTENANCE SPACES	1999	50	92.60			
	104	MESS, LOUNGES	1681	50	21.40			
	105	OFFICES	1320	50	19.70			
	106	OFFICES	1320	50	13.50			
	107	ZERO-MAINTENANCE SPACES	1999	18	7.00			
	108	ZERO-MAINTENANCE SPACES	1999	18	19.80			
	109-109A	ZERO-MAINTENANCE SPACES	1999	99	27.10			
	110-111	ZERO-MAINTENANCE SPACES	1999	17	174.60			
	112	ZERO-MAINTENANCE SPACES	1999	17	25.60		2	4
	119	BATHROOMS	1651	17	3.20		24	
	120	CLEANING SUPPLIES STORAGE	1740	17	3.00		24	
	121-122	MESS, LOUNGES	1681	53	64.20		2	
	123	ZERO-MAINTENANCE SPACES	1999	53	3.00			
	124-125	BATHROOMS 5 DAYS	1070B	53	50.50		2	
	126	WORKSHOP OFFICES	1321	50	52.30		2	
	128	ZERO-MAINTENANCE SPACES	1999	18	45.50		2	
	200	OFFICES	1320	50	56.50			
	201	OFFICES	1320	50	11.00			
	203	OFFICES	1320	50	35.00			
	204	OFFICES	1320	50	11.00			
	206	OFFICES	1320	50	18.60			
	207	OFFICES	1320	50	14.00			
	208	OFFICES	1320	50	12.00			

BUILDING ARCHITECTURE
SPACES BY FLOOR

BUILDINGS : FUSION

DIVISION : FUSION

FLOOR : 044 - BÂTIMENT #333









Active	Number	Space Description	Proto.	Flr.	Area (m²)	Beds	SGW	DGW
	209	OFFICES	1320	50	10.00			
	210	OFFICES	1320	50	5.80			
	211	ZERO-MAINTENANCE SPACES	1999	50	3.00			
	212	CORRIDORS	1611	50	22.00			
	ESC-2	STAIRWAYS	1620	37	6.00			
	ESC-3	STAIRWAYS	1620	37	6.00			
31 Spaces					1,716.10		58	4

BUILDING ARCHITECTURE
SPACES BY FLOOR

BUILDINGS : FUSION

DIVISION : FUSION

FLOOR : 045 - BÂTIMENT #334

Active	Number	Space Description	Proto.	Flr.	Area (m²)	Beds	SGW	DGW
	101	ENTRANCES	1600	50	1.30			
	102	CORRIDORS	1611	50	7.10		1	2
	103	ZERO-MAINTENANCE SPACES	1999	18	6.20			
	105	BATHROOMS	1651	50	6.00		1	
	106-107	OFFICES	1320	50	42.40		1	
	108	ZERO-MAINTENANCE SPACES	1999	99	35.90			
	109	CORRIDORS	1611	50	14.00			
	110	OFFICES	1320	50	35.00			
	8 Spaces				147.90		3	2

BUILDING ARCHITECTURE
SPACES BY FLOOR

BUILDINGS : FUSION

DIVISION : FUSION

FLOOR : 046 - BÂTIMENT #361

























Active	Number	Space Description	Proto.	Flr.	Area (m²)	Beds	SGW	DGW
	001	GUARD POSTS	1080	14	7.40		4	
	1 Spaces				7.40		4	0

BUILDING ARCHITECTURE
SPACES BY FLOOR

BUILDINGS : FUSION

DIVISION : FUSION

FLOOR : 047 - BÂTIMENT #362















Active	Number	Space Description	Proto.	Flr.	Area (m²)	Beds	SGW	DGW
	103	OFFICES	1320	50	38.30			12
	104	CHANGE ROOMS / LOCKERS	1710	53	30.80			
	105	BATHROOMS	1651	53	17.20			
	106	SHOWER ROOMS	1660	53	17.20			
	107	ZERO-MAINTENANCE SPACES	1999	17	22.10			
	108	ZERO-MAINTENANCE SPACES	1999	17	5.20			
	109	ZERO-MAINTENANCE SPACES	1999	17	5.70			
	110	ENTRANCES	1600	17	2.40			
	110A	SHOWER ROOMS	1660	53	3.70			
	111	CHANGE ROOMS / LOCKERS	1710	53	14.40			
	112	BATHROOMS	1651	53	10.30			
	114	ZERO-MAINTENANCE SPACES	1999	17	195.20			
	114A	ENTRANCES	1600	18	36.60			
	115	ZERO-MAINTENANCE SPACES	1999	17	10.50			
	116	ZERO-MAINTENANCE SPACES	1999	17	35.20			
	118	ZERO-MAINTENANCE SPACES	1999	17	241.40			
	119	ZERO-MAINTENANCE SPACES	1999	17	126.90			
	120	ZERO-MAINTENANCE SPACES	1999	17	8.50			
	121	ZERO-MAINTENANCE SPACES	1999	17	2.10			
	122	CORRIDORS	1611	18	38.00			
	123	CLEANING SUPPLIES STORAGE	1740	18	4.90			
	125B	ZERO-MAINTENANCE SPACES	1999	50	25.00			
	202	CORRIDORS	1611	11	58.60			
	203	ZERO-MAINTENANCE SPACES	1999	50	6.00			
	204	OFFICES	1320	100	10.10			4

BUILDING ARCHITECTURE
SPACES BY FLOOR

BUILDINGS : FUSION

DIVISION : FUSION

FLOOR : 047 - BÂTIMENT #362

























Active	Number	Space Description	Proto.	Flr.	Area (m²)	Beds	SGW	DGW
	205	OFFICES	1320	100	10.10			
	206	OFFICES	1320	100	30.20			
	207	OFFICES	1320	100	14.90			8
	208	OFFICES	1320	100	10.10			2
	209	OFFICES	1320	100	10.10			4
	210	OFFICES	1320	100	10.10			2
	211	MEETING ROOMS	1340	50	94.10			8
	212	MEETING ROOMS	1340	50	68.90			
	212A	UTILITY STORAGE	1110	50	8.60			
	213	BATHROOMS	1651	53	6.80			
	214	BATHROOMS	1651	53	7.80			
	215	OFFICES	1320	50	12.20			
	ESC-1	STAIRWAYS	1620	19	6.00			
	ESC-2	STAIRWAYS	1620	19	11.20			
	MEZ	ZERO-MAINTENANCE SPACES	1999	19	37.20			
40 Spaces					1,304.60		0	40

BUILDING ARCHITECTURE
SPACES BY FLOOR

BUILDINGS : FUSION

DIVISION : FUSION

FLOOR : 048 - BÂTIMENT #363



















Active	Number	Space Description	Proto.	Flr.	Area (m²)	Beds	SGW	DGW
	101	STAIRWAYS	1620	17	12.20			
	102	ZERO-MAINTENANCE SPACES	1999	17	22.00			
	103	ZERO-MAINTENANCE SPACES	1999	17	4.00			
	104	ZERO-MAINTENANCE SPACES	1999	17	6.00			
	105	CORRIDORS	1611	17	27.40			
	106	ENTRANCES	1600	53	3.60			
	107	BATHROOMS	1651	53	8.70			
	108	CHANGE ROOMS / LOCKERS	1710	53	7.90			
	109	SHOWER ROOMS	1660	53	6.40			
	110	STAIRWAYS	1620	17	11.50			
	111	CORRIDORS	1611	53	4.20			
	112	BATHROOMS	1651	53	9.50			
	113	CHANGE ROOMS / LOCKERS	1710	53	24.30			
	114	SHOWER ROOMS	1660	53	9.50			
	115	ZERO-MAINTENANCE SPACES	1999	17	57.20			
	116	ZERO-MAINTENANCE SPACES	1999	18	130.20			
	117	ZERO-MAINTENANCE SPACES	1999	18	34.30			
	118	ZERO-MAINTENANCE SPACES	1999	18	6.50			
	119	ZERO-MAINTENANCE SPACES	1999	17	1,831.60			
	120	ZERO-MAINTENANCE SPACES	1999	17	50.80			
	121	ZERO-MAINTENANCE SPACES	1999	17	22.10			
	122	ZERO-MAINTENANCE SPACES	1999	17	24.40			
	123	ZERO-MAINTENANCE SPACES	1999	17	10.00			
	124	ZERO-MAINTENANCE SPACES	1999	18	20.00			
	125	ZERO-MAINTENANCE SPACES	1999	17	18.60			

BUILDING ARCHITECTURE
SPACES BY FLOOR

BUILDINGS : FUSION

DIVISION : FUSION

FLOOR : 048 - BÂTIMENT #363



















Active	Number	Space Description	Proto.	Flr.	Area (m²)	Beds	SGW	DGW
	126	ZERO-MAINTENANCE SPACES	1999	17	41.60			
	127	STAIRWAYS	1620	17	6.60			
	202	CORRIDORS	1611	12	32.60			4
	203	OFFICES	1320	11	15.10			10
	204	OFFICES	1320	11	10.60			6
	205	OFFICES	1320	11	10.40		2	
	206	OFFICES	1320	11	78.80			2
	207	OFFICES	1320	11	10.00			
	208	OFFICES	1320	11	10.00			
	209	CLEANING SUPPLIES STORAGE	1740	12	6.00			
	210-211	MEETING ROOMS	1340	12	88.60			16
	212	CORRIDORS	1611	12	9.90			
	213	CHANGE ROOMS / LOCKERS	1710	50	31.20			
	214	OFFICES	1320	12	38.90			12
	216	ZERO-MAINTENANCE SPACES	1999	17	97.80			
	217	CORRIDORS	1611	17	5.60			
	218	ZERO-MAINTENANCE SPACES	1999	17	22.10			
	219	ZERO-MAINTENANCE SPACES	1999	17	10.90			
	43 Spaces				2,889.60		2	50

BUILDING ARCHITECTURE
SPACES BY FLOOR

BUILDINGS : FUSION

DIVISION : FUSION

FLOOR : 049 - BÂTIMENT #364

























Active	Number	Space Description	Proto.	Flr.	Area (m²)	Beds	SGW	DGW
	101	ZERO-MAINTENANCE SPACES	1999	17	296.10			
	102	ZERO-MAINTENANCE SPACES	1999	17	51.50			
	103	ZERO-MAINTENANCE SPACES	1999	17	282.20			
	104	ZERO-MAINTENANCE SPACES	1999	17	6.60			
	105	BATHROOMS 5 DAYS	1070B	53	7.60			
	106	BATHROOMS 5 DAYS	1070B	53	6.60			
	107	ZERO-MAINTENANCE SPACES	1999	17	6.50			
	108	ZERO-MAINTENANCE SPACES	1999	17	16.60			
	109	ZERO-MAINTENANCE SPACES	1999	17	5.00			
	110	ZERO-MAINTENANCE SPACES	1999	17	5.00			
	111	ZERO-MAINTENANCE SPACES	1999	17	50.80			
	112	ZERO-MAINTENANCE SPACES	1999	17	73.30			
	113	ZERO-MAINTENANCE SPACES	1999	17	5.00			
	201-202	MEETING ROOMS	1340	50	121.40		24	
	203	BATHROOMS	1651	53	3.80			
	204	BATHROOMS	1651	53	5.00			
	ESC-1	STAIRWAYS	1620	19	7.30			
	ESC-2	STAIRWAYS	1620	19	8.60			
	18 Spaces				958.90		24	0

BUILDING ARCHITECTURE
SPACES BY FLOOR

BUILDINGS : FUSION

DIVISION : FUSION

FLOOR : 050 - BÂTIMENT #366

























Active	Number	Space Description	Proto.	Flr.	Area (m²)	Beds	SGW	DGW
	101	ENTRANCES	1600	18	6.20		6	
	103	ZERO-MAINTENANCE SPACES	1999	18	1,149.95			
	104	ZERO-MAINTENANCE SPACES	1999	18	154.84		2	
	105	ZERO-MAINTENANCE SPACES	1999	18	695.32		10	
	106	BATHROOMS	1651	53	18.90			
	107	BATHROOMS	1651	53	1.80			
	109	GUARD POSTS	1080	50	11.70			
	110	ZERO-MAINTENANCE SPACES	1999	50	9.60			
	111	GUARD POSTS	1080	50	9.60			
	112	OFFICES	1320	50	23.73			
	112A	OFFICES	1320	15	14.92		2	
	112B	OFFICES	1320	15	9.60		4	
	112C	OFFICES	1320	15	9.60		4	
	113	OFFICES	1320	50	25.01			
	113A	OFFICES	1320	15	9.60		4	
	113B	OFFICES	1320	15	9.60		3	
	113C	OFFICES	1320	15	14.83		2	
	113D	MEETING ROOMS	1340	50	25.27			
	114	OFFICES	1320	50	25.01			
	114A	OFFICES	1320	15	14.82		4	
	114B	OFFICES	1320	15	9.60		3	
	114C	OFFICES	1320	15	9.60		3	
	114D	MEETING ROOMS	1340	50	25.33			
	115	OFFICES	1320	50	25.01			
	115A	OFFICES	1320	15	14.85		4	

BUILDING ARCHITECTURE
SPACES BY FLOOR

BUILDINGS : FUSION

DIVISION : FUSION

FLOOR : 050 - BÂTIMENT #366

























Active	Number	Space Description	Proto.	Flr.	Area (m²)	Beds	SGW	DGW
	115B	OFFICES	1320	15	9.60		3	
	115C	OFFICES	1320	15	9.60		3	
	115D	MEETING ROOMS	1340	50	25.29			
	116	OFFICES	1320	50	23.58			
	116A	OFFICES	1320	15	14.20		3	
	116B	OFFICES	1320	15	9.60		3	
	116C	OFFICES	1320	15	8.80		2	
	117	OFFICES	1320	15	14.40			
	118	CORRIDORS	1611	50	71.63			
	120	CLEANING SUPPLIES STORAGE	1740	18	10.54			
	121	CORRIDORS	1611	18	25.85			
	122	ZERO-MAINTENANCE SPACES	1999	18	34.50			
	123	OFFICES	1320	50	20.00			
	123A	OFFICES	1320	50	6.30			
	124	CORRIDORS	1611	50	35.45			
	124A	OFFICES	1320	50	12.75			
	124B	OFFICES	1320	50	14.70			
	124C	OFFICES	1320	50	14.70			
	124D	ZERO-MAINTENANCE SPACES	1999	50	39.70			
	124E	ZERO-MAINTENANCE SPACES	1999	50	15.00			
	124F	BATHROOMS	1651	53	2.10			
	124H	OFFICES	1320	50	14.20			
	124J	OFFICES	1320	50	11.75			
	126	OFFICES	1320	50	27.46			
	127	OFFICES	1320	50	10.82			

BUILDING ARCHITECTURE
SPACES BY FLOOR

BUILDINGS : FUSION

DIVISION : FUSION

FLOOR : 050 - BÂTIMENT #366

























Active	Number	Space Description	Proto.	Flr.	Area (m²)	Beds	SGW	DGW
	128	OFFICES	1320	50	33.84			
	129	OFFICES	1320	50	18.09			
	130	ZERO-MAINTENANCE SPACES	1999	18	417.65		1	
	130A	ZERO-MAINTENANCE SPACES	1999	18	0.01			
	130B	ZERO-MAINTENANCE SPACES	1999	18	35.08			
	130C	ZERO-MAINTENANCE SPACES	1999	18	29.47			
	130D	ZERO-MAINTENANCE SPACES	1999	18	29.39			
	130E	ZERO-MAINTENANCE SPACES	1999	18	29.39			
	130F	ZERO-MAINTENANCE SPACES	1999	18	221.04			
	130G	ZERO-MAINTENANCE SPACES	1999	18	0.01			
	130H	ZERO-MAINTENANCE SPACES	1999	18	0.01			
	130I	ZERO-MAINTENANCE SPACES	1999	18	0.01			
	130J	ZERO-MAINTENANCE SPACES	1999	18	24.12			
	130K	ZERO-MAINTENANCE SPACES	1999	18	0.01			
	130M	ZERO-MAINTENANCE SPACES	1999	18	9.44			
	131	ZERO-MAINTENANCE SPACES	1999	18	417.65		1	
	131A	ZERO-MAINTENANCE SPACES	1999	18	0.01			
	131B	ZERO-MAINTENANCE SPACES	1999	18	35.08			
	131C	ZERO-MAINTENANCE SPACES	1999	18	29.47			
	131D	ZERO-MAINTENANCE SPACES	1999	18	29.39			
	131E	ZERO-MAINTENANCE SPACES	1999	18	29.39			
	131F	ZERO-MAINTENANCE SPACES	1999	18	110.52			
	131G	ZERO-MAINTENANCE SPACES	1999	18	0.01			
	131H	ZERO-MAINTENANCE SPACES	1999	18	0.01			
	131I	ZERO-MAINTENANCE SPACES	1999	18	0.01			

BUILDING ARCHITECTURE
SPACES BY FLOOR

BUILDINGS : FUSION

DIVISION : FUSION

FLOOR : 050 - BÂTIMENT #366

























Active	Number	Space Description	Proto.	Flr.	Area (m²)	Beds	SGW	DGW
	131J	ZERO-MAINTENANCE SPACES	1999	18	24.12			
	131K	ZERO-MAINTENANCE SPACES	1999	18	0.01			
	131M	ZERO-MAINTENANCE SPACES	1999	18	9.44			
	132	ZERO-MAINTENANCE SPACES	1999	18	417.65		1	
	132A	ZERO-MAINTENANCE SPACES	1999	18	0.01			
	132B	ZERO-MAINTENANCE SPACES	1999	18	35.08			
	132C	ZERO-MAINTENANCE SPACES	1999	18	29.47			
	132D	ZERO-MAINTENANCE SPACES	1999	18	29.39			
	132E	ZERO-MAINTENANCE SPACES	1999	18	29.39			
	132F	ZERO-MAINTENANCE SPACES	1999	18	110.52			
	132G	ZERO-MAINTENANCE SPACES	1999	18	0.01			
	132H	ZERO-MAINTENANCE SPACES	1999	18	0.01			
	132I	ZERO-MAINTENANCE SPACES	1999	18	0.01			
	132J	ZERO-MAINTENANCE SPACES	1999	18	24.12			
	132K	ZERO-MAINTENANCE SPACES	1999	18	0.01			
	132M	ZERO-MAINTENANCE SPACES	1999	18	9.44			
	133	ZERO-MAINTENANCE SPACES	1999	18	678.59			
	133A	ZERO-MAINTENANCE SPACES	1999	18	0.01			
	133B	ZERO-MAINTENANCE SPACES	1999	18	80.29			
	133C	ZERO-MAINTENANCE SPACES	1999	18	127.62			
	133D	ZERO-MAINTENANCE SPACES	1999	18	0.01			
	133E	ZERO-MAINTENANCE SPACES	1999	18	0.01			
	133F	ZERO-MAINTENANCE SPACES	1999	18	0.01			
	133G	ZERO-MAINTENANCE SPACES	1999	18	0.01			
	133H	ZERO-MAINTENANCE SPACES	1999	18	0.01			

BUILDING ARCHITECTURE
SPACES BY FLOOR

BUILDINGS : FUSION

DIVISION : FUSION

FLOOR : 050 - BÂTIMENT #366

























Active	Number	Space Description	Proto.	Flr.	Area (m²)	Beds	SGW	DGW
	133I	ZERO-MAINTENANCE SPACES	1999	18	10.04			
	133J	ZERO-MAINTENANCE SPACES	1999	18	18.57			
	133K	ZERO-MAINTENANCE SPACES	1999	18	23.77			
	133L	ZERO-MAINTENANCE SPACES	1999	18	10.84			
	133M	ZERO-MAINTENANCE SPACES	1999	18	10.84			
	133N	ZERO-MAINTENANCE SPACES	1999	18	18.24			
	133O	ZERO-MAINTENANCE SPACES	1999	18	0.01			
	134-134A-B	ZERO-MAINTENANCE SPACES	1999	18	188.09		1	
	134C	ZERO-MAINTENANCE SPACES	1999	18	20.25			
	134D	ZERO-MAINTENANCE SPACES	1999	18	32.90			
	134E	ZERO-MAINTENANCE SPACES	1999	18	18.94			
	135	BATHROOMS 5 DAYS	1070B	18	192.84			
	136	BATHROOMS 5 DAYS	1070B	18	16.00			
	137	ZERO-MAINTENANCE SPACES	1999	50	95.14			
	137A	ZERO-MAINTENANCE SPACES	1999	50	0.01			
	137B	ZERO-MAINTENANCE SPACES	1999	50	10.00			
	137C	ZERO-MAINTENANCE SPACES	1999	50	0.01			
	138	ZERO-MAINTENANCE SPACES	1999	18	370.46			
	138A	ZERO-MAINTENANCE SPACES	1999	18	14.54			
	138B	ZERO-MAINTENANCE SPACES	1999	18	23.69			
	138C	ZERO-MAINTENANCE SPACES	1999	18	0.01			
	138D	ZERO-MAINTENANCE SPACES	1999	18	16.37			
	138E	ZERO-MAINTENANCE SPACES	1999	18	19.04			
	138F	ZERO-MAINTENANCE SPACES	1999	18	10.54			
	138G	ZERO-MAINTENANCE SPACES	1999	18	10.54			

BUILDING ARCHITECTURE
SPACES BY FLOOR

BUILDINGS : FUSION

DIVISION : FUSION

FLOOR : 050 - BÂTIMENT #366

























Active	Number	Space Description	Proto.	Flr.	Area (m²)	Beds	SGW	DGW
	138H	ZERO-MAINTENANCE SPACES	1999	18	18.60			
	138J	ZERO-MAINTENANCE SPACES	1999	18	0.01			
	138O	ZERO-MAINTENANCE SPACES	1999	18	0.01			
	138P	ZERO-MAINTENANCE SPACES	1999	50	40.08			
	138Q	ZERO-MAINTENANCE SPACES	1999	18	18.09			
	138R	ZERO-MAINTENANCE SPACES	1999	18	9.20			
	138S	ZERO-MAINTENANCE SPACES	1999	18	9.21			
	138T-138U	ZERO-MAINTENANCE SPACES	1999	18	0.01		1	
	138V	ZERO-MAINTENANCE SPACES	1999	18	0.01			
	139	ZERO-MAINTENANCE SPACES	1999	50	34.46			
	140	ZERO-MAINTENANCE SPACES	1999	18	431.60		2	
	140A	ZERO-MAINTENANCE SPACES	1999	18	19.29			
	140B	ZERO-MAINTENANCE SPACES	1999	18	29.68			
	140C	ZERO-MAINTENANCE SPACES	1999	18	0.01			
	140D	ZERO-MAINTENANCE SPACES	1999	18	0.01			
	140E	ZERO-MAINTENANCE SPACES	1999	18	0.01			
	140F	ZERO-MAINTENANCE SPACES	1999	18	0.01			
	140G	ZERO-MAINTENANCE SPACES	1999	18	73.30			
	140H	ZERO-MAINTENANCE SPACES	1999	18	11.08			
	140I	ZERO-MAINTENANCE SPACES	1999	18	0.01			
	140K	ZERO-MAINTENANCE SPACES	1999	18	39.02			
	140L	ZERO-MAINTENANCE SPACES	1999	18	0.01			
	140M	ZERO-MAINTENANCE SPACES	1999	18	0.01			
	140N	ZERO-MAINTENANCE SPACES	1999	18	0.01			
	140O	ZERO-MAINTENANCE SPACES	1999	18	0.01			

BUILDING ARCHITECTURE
SPACES BY FLOOR

BUILDINGS : FUSION

DIVISION : FUSION

FLOOR : 050 - BÂTIMENT #366

























Active	Number	Space Description	Proto.	Flr.	Area (m²)	Beds	SGW	DGW
	140P	ZERO-MAINTENANCE SPACES	1999	18	0.01			
	140Q	ZERO-MAINTENANCE SPACES	1999	18	0.01			
	141	ZERO-MAINTENANCE SPACES	1999	18	467.12		1	
	141A	ZERO-MAINTENANCE SPACES	1999	18	18.99			
	141B	ZERO-MAINTENANCE SPACES	1999	18	37.88			
	141C	ZERO-MAINTENANCE SPACES	1999	18	0.01			
	141D	ZERO-MAINTENANCE SPACES	1999	18	0.01			
	141E	ZERO-MAINTENANCE SPACES	1999	18	0.01			
	141F	ZERO-MAINTENANCE SPACES	1999	18	0.01			
	141G	ZERO-MAINTENANCE SPACES	1999	18	83.90			
	141H	ZERO-MAINTENANCE SPACES	1999	18	11.08			
	141I	ZERO-MAINTENANCE SPACES	1999	18	0.01			
	141J	ZERO-MAINTENANCE SPACES	1999	18	0.01			
	141K	ZERO-MAINTENANCE SPACES	1999	18	29.59			
	141L	ZERO-MAINTENANCE SPACES	1999	18	0.01			
	141M	ZERO-MAINTENANCE SPACES	1999	18	0.01			
	141N	ZERO-MAINTENANCE SPACES	1999	18	0.01			
	141O	ZERO-MAINTENANCE SPACES	1999	18	0.01			
	141P	ZERO-MAINTENANCE SPACES	1999	18	0.01			
	141Q	ZERO-MAINTENANCE SPACES	1999	18	0.01			
	142	ZERO-MAINTENANCE SPACES	1999	18	361.17		1	
	142A	ZERO-MAINTENANCE SPACES	1999	18	18.99			
	142B	ZERO-MAINTENANCE SPACES	1999	18	37.98			
	142C	ZERO-MAINTENANCE SPACES	1999	18	0.01			
	142D	ZERO-MAINTENANCE SPACES	1999	18	0.01			

BUILDING ARCHITECTURE
SPACES BY FLOOR

BUILDINGS : FUSION

DIVISION : FUSION

FLOOR : 050 - BÂTIMENT #366

























Active	Number	Space Description	Proto.	Flr.	Area (m ²)	Beds	SGW	DGW
	142E	ZERO-MAINTENANCE SPACES	1999	18	0.01			
	142F	ZERO-MAINTENANCE SPACES	1999	18	78.54			
	142G	MESS, LOUNGES	1681	18	83.84			
	142H	ZERO-MAINTENANCE SPACES	1999	18	11.08			
	142I	ZERO-MAINTENANCE SPACES	1999	18	18.79			
	142J	ZERO-MAINTENANCE SPACES	1999	18	0.01			
	142K	ZERO-MAINTENANCE SPACES	1999	18	29.59			
	142L	ZERO-MAINTENANCE SPACES	1999	18	0.01			
	142M	ZERO-MAINTENANCE SPACES	1999	18	0.01			
	142N	ZERO-MAINTENANCE SPACES	1999	18	0.01			
	142O	ZERO-MAINTENANCE SPACES	1999	18	0.01			
	142P	ZERO-MAINTENANCE SPACES	1999	18	0.01			
	142Q	ZERO-MAINTENANCE SPACES	1999	18	0.01			
	142R	ZERO-MAINTENANCE SPACES	1999	50	25.05			
	143	ZERO-MAINTENANCE SPACES	1999	18	294.31			
	143A	ZERO-MAINTENANCE SPACES	1999	18	15.67			
	143B	ZERO-MAINTENANCE SPACES	1999	18	21.18			
	143C	ZERO-MAINTENANCE SPACES	1999	18	0.01			
	143D	ZERO-MAINTENANCE SPACES	1999	18	264.99			
	143E	ZERO-MAINTENANCE SPACES	1999	18	0.01			
	143F	ZERO-MAINTENANCE SPACES	1999	18	43.67			
	143G	MESS, LOUNGES	1681	18	73.30			
	143H	ZERO-MAINTENANCE SPACES	1999	18	11.08			
	143I	ZERO-MAINTENANCE SPACES	1999	18	0.01			
	143J	ZERO-MAINTENANCE SPACES	1999	18	0.01			

BUILDING ARCHITECTURE
SPACES BY FLOOR

BUILDINGS : FUSION

DIVISION : FUSION

FLOOR : 050 - BÂTIMENT #366

























Active	Number	Space Description	Proto.	Flr.	Area (m²)	Beds	SGW	DGW
	143K	ZERO-MAINTENANCE SPACES	1999	18	23.20			
	143L	ZERO-MAINTENANCE SPACES	1999	18	0.01			
	143M	ZERO-MAINTENANCE SPACES	1999	18	0.01			
	143N	ZERO-MAINTENANCE SPACES	1999	18	0.01			
	143O	ZERO-MAINTENANCE SPACES	1999	18	0.01			
	143P	ZERO-MAINTENANCE SPACES	1999	18	0.01			
	143Q	ZERO-MAINTENANCE SPACES	1999	18	0.01			
	144	ZERO-MAINTENANCE SPACES	1999	18	87.38		6	
	144A	ZERO-MAINTENANCE SPACES	1999	18	15.37			
	144B	ZERO-MAINTENANCE SPACES	1999	18	15.37			
	145	ZERO-MAINTENANCE SPACES	1999	18	121.22			
	145A	ZERO-MAINTENANCE SPACES	1999	18	19.20		1	
	145B	ZERO-MAINTENANCE SPACES	1999	18	29.87			
	145C	ZERO-MAINTENANCE SPACES	1999	18	0.01			
	145D	ZERO-MAINTENANCE SPACES	1999	18	0.01		1	
	145E-145F	ZERO-MAINTENANCE SPACES	1999	18	0.01			
	145G	ZERO-MAINTENANCE SPACES	1999	18	0.01			
	145H	ZERO-MAINTENANCE SPACES	1999	18	0.01			
	145I	ZERO-MAINTENANCE SPACES	1999	18	0.01			
	145J	ZERO-MAINTENANCE SPACES	1999	18	0.01			
	146	ZERO-MAINTENANCE SPACES	1999	18	18.18			
	146A	ZERO-MAINTENANCE SPACES	1999	18	10.02			
	147	ZERO-MAINTENANCE SPACES	1999	18	36.09			
	147A	ZERO-MAINTENANCE SPACES	1999	17	1,405.83			
	147B	ZERO-MAINTENANCE SPACES	1999	18	14.55			

BUILDING ARCHITECTURE
SPACES BY FLOOR

BUILDINGS : FUSION

DIVISION : FUSION

FLOOR : 050 - BÂTIMENT #366

























Active	Number	Space Description	Proto.	Flr.	Area (m²)	Beds	SGW	DGW
	148	ZERO-MAINTENANCE SPACES	1999	17	93.19			
	149	ZERO-MAINTENANCE SPACES	1999	17	0.01			
	150	ZERO-MAINTENANCE SPACES	1999	17	0.01			
	151	ZERO-MAINTENANCE SPACES	1999	17	37.40			
	152	ZERO-MAINTENANCE SPACES	1999	50	40.74			
	153	ZERO-MAINTENANCE SPACES	1999	18	12.20			
	154	ZERO-MAINTENANCE SPACES	1999	18	18.04			
	155	ZERO-MAINTENANCE SPACES	1999	18	8.74			
	157	ZERO-MAINTENANCE SPACES	1999	18	41.65			
	158	ZERO-MAINTENANCE SPACES	1999	17	213.65			
	158A-158B	ZERO-MAINTENANCE SPACES	1999	18	0.01			
	159	OFFICES	1320	50	26.65		5	
	159A	OFFICES	1320	50	12.43		4	
	159B	OFFICES	1320	50	10.87			
	159C	MEETING ROOMS	1340	50	18.06			
	159D	OFFICES	1320	50	9.80			
	159E	OFFICES	1320	50	22.64			
	159F	OFFICES	1320	50	10.19			
	160	ZERO-MAINTENANCE SPACES	1999	17	48.44		10	
	160A	ZERO-MAINTENANCE SPACES	1999	17	10.36			
	160B	ZERO-MAINTENANCE SPACES	1999	50	10.32			
	161	ZERO-MAINTENANCE SPACES	1999	18	19.80			
	162	ZERO-MAINTENANCE SPACES	1999	50	37.20			
	163	ZERO-MAINTENANCE SPACES	1999	50	9.70			
	164 @ 167	ZERO-MAINTENANCE SPACES	1999	17	0.01		10	

BUILDING ARCHITECTURE
SPACES BY FLOOR

BUILDINGS : FUSION

DIVISION : FUSION

FLOOR : 050 - BÂTIMENT #366

























Active	Number	Space Description	Proto.	Flr.	Area (m²)	Beds	SGW	DGW
	168 @ 173	ZERO-MAINTENANCE SPACES	1999	17	0.01			
	173	ZERO-MAINTENANCE SPACES	1999	18	0.01			
	174-ABCDE	ZERO-MAINTENANCE SPACES	1999	17	143.04		8	
	175-A-B-CD	ZERO-MAINTENANCE SPACES	1999	17	77.48		3	
	176	ZERO-MAINTENANCE SPACES	1999	18	33.71			
	176C	ZERO-MAINTENANCE SPACES	1999	50	43.54			
	177A	ZERO-MAINTENANCE SPACES	1999	17	0.01		5	
	177B	ZERO-MAINTENANCE SPACES	1999	18	7.84			
	179	ZERO-MAINTENANCE SPACES	1999	17	1,114.00		6	
	179-180	ZERO-MAINTENANCE SPACES	1999	17	0.01		10	
	182	OFFICES	1320	50	34.45		5	
	182A	OFFICES	1320	50	9.90		4	
	182B	OFFICES	1320	50	15.48		4	
	182C	OFFICES	1320	50	10.12			
	183	ZERO-MAINTENANCE SPACES	1999	17	73.39			
	184	ZERO-MAINTENANCE SPACES	1999	17	73.39			
	185	ZERO-MAINTENANCE SPACES	1999	17	73.39			
	186	ZERO-MAINTENANCE SPACES	1999	17	41.47			
	187	ZERO-MAINTENANCE SPACES	1999	17	41.47			
	188	ZERO-MAINTENANCE SPACES	1999	17	186.11			
	189	ZERO-MAINTENANCE SPACES	1999	18	18.28			
	190	ZERO-MAINTENANCE SPACES	1999	17	34.16			
	191	ZERO-MAINTENANCE SPACES	1999	18	78.57			
	192-193	MESS, LOUNGES	1681	18	74.00			
	194	ZERO-MAINTENANCE SPACES	1999	17	0.01		4	

BUILDING ARCHITECTURE
SPACES BY FLOOR

BUILDINGS : FUSION

DIVISION : FUSION

FLOOR : 050 - BÂTIMENT #366















Active	Number	Space Description	Proto.	Flr.	Area (m²)	Beds	SGW	DGW
	201-204	CORRIDORS	1611	50	94.07			
	202	ZERO-MAINTENANCE SPACES	1999	50	37.41			
	203-210	OFFICES	1320	15	87.88		10	
	205-219	CORRIDORS	1611	15	34.43		3	
	206	CORRIDORS	1611	15	30.64			
	207	OFFICES	1320	50	46.30			
	207A	ZERO-MAINTENANCE SPACES	1999	50	8.90			
	208-209	OFFICES	1320	15	133.90			
	208A	ZERO-MAINTENANCE SPACES	1999	15	8.90			
	209A, 209B	ZERO-MAINTENANCE SPACES	1999	15	8.10			
	211	OFFICES	1320	15	12.46		3	
	212	OFFICES	1320	15	12.46		3	
	213	OFFICES	1320	15	24.29		6	
	214	OFFICES	1320	15	12.45		3	
	215	OFFICES	1320	15	12.45		3	
	216	OFFICES	1320	15	13.98		3	
	217	OFFICES	1320	15	14.01		3	
	218	OFFICES	1320	15	18.40		10	
	220	OFFICES	1320	15	14.78		4	
	221	OFFICES	1320	15	13.24		2	
	222	MEETING ROOMS	1340	15	67.35		6	
	222A	SHOWER ROOMS	1660	53	9.78			
	223	BATHROOMS	1651	53	9.30			
	224	BATHROOMS	1651	53	7.33			
	225	CLEANING SUPPLIES STORAGE	1740	50	3.10			

BUILDING ARCHITECTURE
SPACES BY FLOOR

BUILDINGS : FUSION

DIVISION : FUSION

FLOOR : 050 - BÂTIMENT #366

























Active	Number	Space Description	Proto.	Flr.	Area (m²)	Beds	SGW	DGW
	226	MESS, LOUNGES	1681	50	55.95			
	226A	ZERO-MAINTENANCE SPACES	1999	50	0.01			
	227	ZERO-MAINTENANCE SPACES	1999	50	14.81			
	228	MESS, LOUNGES	1681	50	35.88			
	229	MESS, LOUNGES	1681	50	36.28			
	230	MESS, LOUNGES	1681	50	38.64			
	235	ZERO-MAINTENANCE SPACES	1999	18	0.01			
	236	ZERO-MAINTENANCE SPACES	1999	18	0.01			
	237	ZERO-MAINTENANCE SPACES	1999	18	0.01			
	238	ZERO-MAINTENANCE SPACES	1999	18	0.01			
	ESC-1	STAIRWAYS	1620	50	23.70		4	
	ESC-2	STAIRWAYS	1620	50	14.54			
	ESC-3	ZERO-MAINTENANCE SPACES	1999	18	0.01			
	ESC-4	ZERO-MAINTENANCE SPACES	1999	18	0.01			
	ESC-5	ZERO-MAINTENANCE SPACES	1999	18	0.01			
315 Spaces					15,462.79		223	

BUILDING ARCHITECTURE
SPACES BY FLOOR

BUILDINGS : FUSION

DIVISION : FUSION

FLOOR : 051 - BÂTIMENT #367

























Active	Number	Space Description	Proto.	Flr.	Area (m ²)	Beds	SGW	DGW
	100	ENTRANCES	1600	11	57.28			
	101	ENTRANCES	1600	19	10.20			
	102	OFFICES	1320	11	9.42			
	103	GUARD POSTS	1080	11	13.45			
	104	MESS, LOUNGES	1681	11	307.82		45	
	105	ZERO-MAINTENANCE SPACES	1999	50	77.88		15	
	106	OFFICES	1320	11	108.47			
	106A	OFFICES	1320	50	8.20		5	
	107	ZERO-MAINTENANCE SPACES	1999	17	128.37			
	108	OFFICES	1320	11	28.93			
	108A	OFFICES	1320	11	18.75			
	109	ZERO-MAINTENANCE SPACES	1999	11	14.58			
	110	ZERO-MAINTENANCE SPACES	1999	11	45.27			
	111	OFFICES	1320	11	39.74			
	112	ZERO-MAINTENANCE SPACES	1999	11	27.28			
	113	ZERO-MAINTENANCE SPACES	1999	11	16.34			
	114	ZERO-MAINTENANCE SPACES	1999	11	17.76			
	115	BATHROOMS	1651	31	23.42			
	115A	CHANGE ROOMS / LOCKERS	1710	31	13.00			
	115B	SHOWER ROOMS	1660	31	13.67			
	116	CLEANING SUPPLIES STORAGE	1740	31	11.54			
	117	BATHROOMS	1651	31	21.20			
	117A	CHANGE ROOMS / LOCKERS	1710	31	18.26			
	117B	SHOWER ROOMS	1660	31	14.86			
	118	MEETING ROOMS	1340	11	38.00			

BUILDING ARCHITECTURE
SPACES BY FLOOR

BUILDINGS : FUSION

DIVISION : FUSION

FLOOR : 051 - BÂTIMENT #367

























Active	Number	Space Description	Proto.	Flr.	Area (m²)	Beds	SGW	DGW
	119	OFFICES	1320	11	18.58			
	120	CORRIDORS	1611	11	29.45			
	121	OFFICES	1320	11	20.22			
	121A	OFFICES	1320	11	7.60			
	122	SECRETARIAT	1311	11	48.08			
	123	OFFICES	1320	11	19.20		1	
	124	ZERO-MAINTENANCE SPACES	1999	20	66.50		1	
	124A	ZERO-MAINTENANCE SPACES	1999	17	32.64			
	125	ZERO-MAINTENANCE SPACES	1999	20	97.70		5	
	126	OFFICES	1320	11	9.50			
	127	OFFICES	1320	11	15.77			
	128	OFFICES	1320	11	18.95		2	
	129	OFFICES	1320	11	21.16		2	
	130	CHANGE ROOMS / LOCKERS	1710	11	328.80		17	
	131	CHANGE ROOMS / LOCKERS	1710	11	122.80		7	
	132-132A	ZERO-MAINTENANCE SPACES	1999	20	247.00			
	133	ZERO-MAINTENANCE SPACES	1999	20	29.65			
	134	ZERO-MAINTENANCE SPACES	1999	20	97.60			
	135	ZERO-MAINTENANCE SPACES	1999	20	11.40			
	136	ZERO-MAINTENANCE SPACES	1999	20	11.40			
	137	ZERO-MAINTENANCE SPACES	1999	20	97.60			
	138	ZERO-MAINTENANCE SPACES	1999	20	11.40			
	139	ZERO-MAINTENANCE SPACES	1999	20	112.00			
	140	ZERO-MAINTENANCE SPACES	1999	20	34.25			
	141	ZERO-MAINTENANCE SPACES	1999	20	23.10			

BUILDING ARCHITECTURE
SPACES BY FLOOR

BUILDINGS : FUSION

DIVISION : FUSION

FLOOR : 051 - BÂTIMENT #367

























Active	Number	Space Description	Proto.	Flr.	Area (m²)	Beds	SGW	DGW
	142	ZERO-MAINTENANCE SPACES	1999	20	23.50			
	143	BATHROOMS	1651	31	7.60			
	144	BATHROOMS	1651	31	7.00			
	145	ZERO-MAINTENANCE SPACES	1999	20	42.47			
	146	ZERO-MAINTENANCE SPACES	1999	17	178.72			
	147	ZERO-MAINTENANCE SPACES	1999	20	79.17			
	148	ZERO-MAINTENANCE SPACES	1999	17	54.64			
	149	ZERO-MAINTENANCE SPACES	1999	17	185.15			
	150	ZERO-MAINTENANCE SPACES	1999	20	84.00			
	151	ZERO-MAINTENANCE SPACES	1999	20	90.40			
	152	ZERO-MAINTENANCE SPACES	1999	20	82.20			
	153	ZERO-MAINTENANCE SPACES	1999	20	79.30			
	155	ZERO-MAINTENANCE SPACES	1999	20	143.00			
	155A&B	ZERO-MAINTENANCE SPACES	1999	20	153.00			
	158	ZERO-MAINTENANCE SPACES	1999	20	10.70			
	159	ZERO-MAINTENANCE SPACES	1999	20	11.02			
	160	ZERO-MAINTENANCE SPACES	1999	20	11.02			
	161-162A	ZERO-MAINTENANCE SPACES	1999	20	525.70			
	165	ZERO-MAINTENANCE SPACES	1999	20	10.56			
	166	ZERO-MAINTENANCE SPACES	1999	20	275.00			
	167-170	ZERO-MAINTENANCE SPACES	1999	20	420.99			
	168	ZERO-MAINTENANCE SPACES	1999	20	20.00			
	169	ZERO-MAINTENANCE SPACES	1999	20	60.00			
	171	ZERO-MAINTENANCE SPACES	1999	17	138.91			
	172	ZERO-MAINTENANCE SPACES	1999	20	58.42			

BUILDING ARCHITECTURE
SPACES BY FLOOR

BUILDINGS : FUSION

DIVISION : FUSION

FLOOR : 051 - BÂTIMENT #367

























Active	Number	Space Description	Proto.	Flr.	Area (m²)	Beds	SGW	DGW
	173	ZERO-MAINTENANCE SPACES	1999	20	60.43			
	174	ZERO-MAINTENANCE SPACES	1999	20	47.00			
	175	ZERO-MAINTENANCE SPACES	1999	20	45.70			
	177	ZERO-MAINTENANCE SPACES	1999	20	8.00			
	178	ZERO-MAINTENANCE SPACES	1999	20	49.75			
	179181182	ZERO-MAINTENANCE SPACES	1999	20	324.55			
	183	ZERO-MAINTENANCE SPACES	1999	20	36.66			
	184	ZERO-MAINTENANCE SPACES	1999	20	69.92			
	185	ZERO-MAINTENANCE SPACES	1999	20	10.16			
	186	ZERO-MAINTENANCE SPACES	1999	20	6.90			
	187	ZERO-MAINTENANCE SPACES	1999	20	52.40			
	188	ZERO-MAINTENANCE SPACES	1999	17	4,448.00			
	189	ZERO-MAINTENANCE SPACES	1999	50	25.30		2	
	200A	MEETING ROOMS	1340	11	131.75		24	
	200B	MEETING ROOMS	1340	11	134.35		24	
	200C	MEETING ROOMS	1340	11	134.85		24	
	201	OFFICES	1320	11	46.45		18	
	202	OFFICES	1320	11	46.75			
	203	OFFICES	1320	11	12.00		6	
	204	OFFICES	1320	11	43.36			
	205	OFFICES	1320	11	14.40		6	
	206	OFFICES	1320	11	20.00			
	207	OFFICES	1320	11	23.60		15	
	208	OFFICES	1320	11	8.40		3	
	209	MEETING ROOMS	1340	11	40.30			

BUILDING ARCHITECTURE
SPACES BY FLOOR

BUILDINGS : FUSION

DIVISION : FUSION

FLOOR : 051 - BÂTIMENT #367

























Active	Number	Space Description	Proto.	Flr.	Area (m²)	Beds	SGW	DGW
	210	OFFICES	1320	11	12.00		6	
	211	OFFICES	1320	11	14.80		6	
	212	OFFICES	1320	11	14.70		6	
	213	ZERO-MAINTENANCE SPACES	1999	11	7.20			
	214	OFFICES	1320	11	28.83		18	
	215	OFFICES	1320	11	10.28		6	
	215A	OFFICES	1320	11	23.84		6	
	216	OFFICES	1320	11	18.85			
	217	OFFICES	1320	11	21.10			
	219	SECRETARIAT	1311	11	128.20			
	219A	ZERO-MAINTENANCE SPACES	1999	11	8.40			
	220	OFFICES	1320	11	36.20			
	221	BATHROOMS	1651	31	10.70			
	222	BATHROOMS	1651	31	15.75			
	223	CLEANING SUPPLIES STORAGE	1740	31	7.25			
	224	OFFICES	1320	11	30.20			
	225	OFFICES	1320	11	29.70			
	226	OFFICES	1320	11	28.35			
	227	OFFICES	1320	11	29.34			
	228	OFFICES	1320	11	15.42			
	229	OFFICES	1320	11	37.96		3	
	230	UTILITY STORAGE	1110	11	12.31			
	231	OFFICES	1320	11	15.42			
	232A&B	MEETING ROOMS	1340	11	37.90			
	233	OFFICES	1320	11	87.35		1	

BUILDING ARCHITECTURE
SPACES BY FLOOR

BUILDINGS : FUSION

DIVISION : FUSION

FLOOR : 051 - BÂTIMENT #367















Active	Number	Space Description	Proto.	Flr.	Area (m²)	Beds	SGW	DGW
	234	UTILITY STORAGE	1110	11	10.25			
	235	ZERO-MAINTENANCE SPACES	1999	11	6.60			
	236	MESS, LOUNGES	1681	11	90.00			
	237	ZERO-MAINTENANCE SPACES	1999	11	14.60		3	
	238	OFFICES	1320	11	16.10		6	
	239	ZERO-MAINTENANCE SPACES	1999	11	9.00			
	241	OFFICES	1320	11	9.85		9	
	242	OFFICES	1320	11	12.00		9	
	243	OFFICES	1320	11	8.50		3	
	244	OFFICES	1320	11	8.50		3	
	245	OFFICES	1320	11	12.00		6	
	246	OFFICES	1320	11	14.70		6	
	247	OFFICES	1320	11	10.40		6	
	248	OFFICES	1320	11	14.80		9	
	249	ZERO-MAINTENANCE SPACES	1999	11	53.88			
	250	OFFICES	1320	11	9.30		3	
	251	OFFICES	1320	11	12.14		6	
	252	OFFICES	1320	11	13.00		6	
	253	OFFICES	1320	11	8.40		3	
	254	OFFICES	1320	11	13.00		9	
	255	OFFICES	1320	11	28.20		9	
	256	OFFICES	1320	11	12.00		6	
	257	OFFICES	1320	11	12.00		3	
	258	OFFICES	1320	11	12.00		6	
	259	OFFICES	1320	11	13.00		6	

BUILDING ARCHITECTURE
SPACES BY FLOOR

BUILDINGS : FUSION

DIVISION : FUSION

FLOOR : 051 - BÂTIMENT #367

















Active	Number	Space Description	Proto.	Flr.	Area (m²)	Beds	SGW	DGW
	C-102A	CORRIDORS	1611	11	7.45			
	C-102B	CORRIDORS	1611	11	7.82			
	C-104A	ENTRANCES	1600	19	5.00			
	C-106A	ENTRANCES	1600	19	5.00			
	C-107	ZERO-MAINTENANCE SPACES	1999	20	35.00			
	C101-103	CORRIDORS	1611	11	314.00			
	C104106108	ZERO-MAINTENANCE SPACES	1999	20	345.45		6	
	C105	ZERO-MAINTENANCE SPACES	1999	20	33.80			
	C201	CORRIDORS	1611	11	103.16			
	C202-203	CORRIDORS	1611	11	133.00			
	C204205206	CORRIDORS	1611	11	238.79		7	
	ESC-1	STAIRWAYS	1620	14	16.70			
	ESC-2	STAIRWAYS	1620	17	40.68		15	
	ESC-3	STAIRWAYS	1620	14	16.70			
	ESC-4	STAIRWAYS	1620	17	40.83		15	
165 Spaces					13,659.14		434	

BUILDING ARCHITECTURE
SPACES BY FLOOR

BUILDINGS : FUSION

DIVISION : FUSION

FLOOR : 052 - BÂTIMENT #388MAG



Active	Number	Space Description	Proto.	Flr.	Area (m²)	Beds	SGW	DGW
	101	ENTRANCES	1600	19	4.30			
	102	CORRIDORS	1611	53	8.60			
	103	CHANGE ROOMS / LOCKERS	1710	53	5.50			
	104	SHOWER ROOMS	1660	53	3.40			
	105	BATHROOMS	1651	53	3.80			
	106	CLEANING SUPPLIES STORAGE	1740	53	2.80			
	107	OFFICES	1320	53	24.00		5	
	108-109	ZERO-MAINTENANCE SPACES	1999	17	245.00		3	
	110	ZERO-MAINTENANCE SPACES	1999	17	14.90		3	
	111	ZERO-MAINTENANCE SPACES	1999	17	8.00			
	112	ZERO-MAINTENANCE SPACES	1999	17	52.30		3	
	113	ZERO-MAINTENANCE SPACES	1999	17	30.40		3	
	114	ZERO-MAINTENANCE SPACES	1999	17	566.00		8	10
	115	ZERO-MAINTENANCE SPACES	1999	17	1.00		3	
	116	ZERO-MAINTENANCE SPACES	1999	17	1.00		3	
	117	ZERO-MAINTENANCE SPACES	1999	17	1.00		3	
16 Spaces					972.00		34	10

BUILDING ARCHITECTURE
SPACES BY FLOOR

BUILDINGS : FUSION

DIVISION : FUSION

FLOOR : 053 - BÂTIMENT #391























Active	Number	Space Description	Proto.	Flr.	Area (m²)	Beds	SGW	DGW
	101-102	MESS, LOUNGES	1681	53	15.50		7	
	103	BATHROOMS	1651	53	2.00			
	104	ZERO-MAINTENANCE SPACES	1999	11	1.00			
	3 Spaces				18.50		7	0

BUILDING ARCHITECTURE
SPACES BY FLOOR

BUILDINGS : FUSION

DIVISION : FUSION

FLOOR : 054 - BÂTIMENT #392

























Active	Number	Space Description	Proto.	Flr.	Area (m²)	Beds	SGW	DGW
	100	ENTRANCES	1600	53	6.90			
	101	CORRIDORS	1611	53	24.30		10	
	102	OFFICES	1320	11	10.10		2	
	103	MESS, LOUNGES	1681	11	37.40		15	
	104	ENTRANCES	1600	53	3.80			
	105-106	SECRETARIAT	1311	11	82.20			
	107	UTILITY STORAGE	1110	11	9.70			
	108	OFFICES	1320	11	7.10			
	109	OFFICES	1320	11	10.30		2	
	110	BATHROOMS	1651	53	4.90			
	111	OFFICES	1320	11	11.20		2	
	112	CORRIDORS	1611	11	15.00			
	113	OFFICES	1320	11	11.50		2	
	114	MEETING ROOMS	1340	11	37.20		2	
	115	BATHROOMS	1651	53	10.40			
	115A	SHOWER ROOMS	1660	53	4.00			
	116	CLEANING SUPPLIES STORAGE	1740	53	2.50			
	117	BATHROOMS	1651	53	9.20			
	117A	SHOWER ROOMS	1660	53	3.20			
	118	ZERO-MAINTENANCE SPACES	1999	11	1.00			
	119	OFFICES	1320	11	18.80		3	
	120	ZERO-MAINTENANCE SPACES	1999	18	1.00			
22 Spaces					321.70		38	

BUILDING ARCHITECTURE
SPACES BY FLOOR

BUILDINGS : FUSION

DIVISION : FUSION

FLOOR : 055 - BÂTIMENT #395396397























Active	Number	Space Description	Proto.	Flr.	Area (m²)	Beds	SGW	DGW
	A-101	ZERO-MAINTENANCE SPACES	1999	19	7.80			
	A-102	ENTRANCES	1600	19	9.90			
	A-104	OFFICES	1320	50	15.10			
	A-105	ZERO-MAINTENANCE SPACES	1999	20	90.90			
	A-106	OFFICES	1320	50	15.10			
	A-107	ZERO-MAINTENANCE SPACES	1999	50	36.90			
	A-108	BATHROOMS 5 DAYS	1070B	53	34.20			
	A-109	BATHROOMS 5 DAYS	1070B	53	29.30			
	A-110	OFFICES	1320	50	15.10			
	A-111	CLEANING SUPPLIES STORAGE	1740	53	12.30			
	A-112	ZERO-MAINTENANCE SPACES	1999	20	16.10			
	A-113	OFFICES	1320	50	15.10			
	A-114	MESS, LOUNGES	1681	50	46.20			
	A-114A	ZERO-MAINTENANCE SPACES	1999	50	10.90			
	A-114B	MESS, LOUNGES	1681	50	11.20			
	B-101	ZERO-MAINTENANCE SPACES	1999	19	7.80			
	B-102	ENTRANCES	1600	19	9.90			
	B-104	OFFICES	1320	50	15.10			
	B-105	ZERO-MAINTENANCE SPACES	1999	20	44.50			
	B-106	ZERO-MAINTENANCE SPACES	1999	20	48.70			
	B-107	OFFICES	1320	50	15.10			
	B-108	ZERO-MAINTENANCE SPACES	1999	50	20.00			
	B-109	ZERO-MAINTENANCE SPACES	1999	20	12.00			
	B-110	BATHROOMS 5 DAYS	1070B	53	32.80			
	B-111	BATHROOMS 5 DAYS	1070B	53	30.50			

BUILDING ARCHITECTURE
SPACES BY FLOOR

BUILDINGS : FUSION

DIVISION : FUSION

FLOOR : 055 - BÂTIMENT #395396397















Active	Number	Space Description	Proto.	Flr.	Area (m²)	Beds	SGW	DGW
	B-112	OFFICES	1320	50	15.10			
	B-113	CLEANING SUPPLIES STORAGE	1740	53	12.30			
	B-114	ZERO-MAINTENANCE SPACES	1999	50	10.30			
	B-115	ZERO-MAINTENANCE SPACES	1999	20	27.70			
	B-116	MESS, LOUNGES	1681	50	46.20			
	B-116A	ZERO-MAINTENANCE SPACES	1999	50	10.90			
	B-116B	MESS, LOUNGES	1681	50	10.90			
	C-101	ZERO-MAINTENANCE SPACES	1999	19	7.80			
	C-102	ENTRANCES	1600	19	9.90			
	C-104	OFFICES	1320	50	15.10			
	C-105	ZERO-MAINTENANCE SPACES	1999	20	44.50			
	C-106	OFFICES	1320	50	15.10			
	C-107	ZERO-MAINTENANCE SPACES	1999	20	83.50			
	C-108	BATHROOMS 5 DAYS	1070B	53	32.80			
	C-109	BATHROOMS 5 DAYS	1070B	53	30.50			
	C-110	OFFICES	1320	50	15.10			
	C-111	CLEANING SUPPLIES STORAGE	1740	53	12.30			
	C-112	ZERO-MAINTENANCE SPACES	1999	20	16.10			
	C-113	OFFICES	1320	50	15.10			
	C-114	MESS, LOUNGES	1681	50	46.20			
	C-114A	ZERO-MAINTENANCE SPACES	1999	50	10.90			
	C-114B	MESS, LOUNGES	1681	50	11.20			
47 Spaces					1,102.00		0	

BUILDING ARCHITECTURE
SPACES BY FLOOR

BUILDINGS : FUSION

DIVISION : FUSION

FLOOR : 056 - BÂTIMENT #398

























Active	Number	Space Description	Proto.	Flr.	Area (m²)	Beds	SGW	DGW
	A-101A	OFFICES	1320	11	20.10		1	
	A-102A	ENTRANCES	1600	11	14.30		13	3
	A-102D	CORRIDORS	1611	11	176.25			
	A-103	CLEANING SUPPLIES STORAGE	1740	17	5.75			
	A-104AB	MEETING ROOMS	1340	11	153.00			
	A-106	BATHROOMS	1651	53	26.85			
	A-108	SHOWER ROOMS	1660	53	9.10			
	A-109	BATHROOMS	1651	53	30.00			
	A-110	MEETING ROOMS	1340	11	123.80			
	A-113A	WASHING / LINEN ROOMS	1090	18	36.10			
	A-119A	BATHROOMS	1651	53	4.20			
	A-119B	BATHROOMS	1651	53	4.30			
	A-123A	BATHROOMS	1651	53	4.20			
	A-123B	BATHROOMS	1651	53	5.20			
14 Spaces					613.15		14	3

BUILDING ARCHITECTURE
SPACES BY FLOOR

BUILDINGS : FUSION

DIVISION : FUSION

FLOOR : 057 - BÂTIMENT #500

























Active	Number	Space Description	Proto.	Flr.	Area (m²)	Beds	SGW	DGW
	02	ZERO-MAINTENANCE SPACES	1999	17	13.30			
	03	ZERO-MAINTENANCE SPACES	1999	17	10.30			
	04	ZERO-MAINTENANCE SPACES	1999	17	10.40			
	05	ZERO-MAINTENANCE SPACES	1999	17	49.10			
	06	ZERO-MAINTENANCE SPACES	1999	17	33.90			
	07	ZERO-MAINTENANCE SPACES	1999	17	51.80		3	
	08	ZERO-MAINTENANCE SPACES	1999	17	35.70			
	101	ENTRANCES	1600	53	9.00			
	102	OFFICES	1320	53	9.20		6	
	104	BATHROOMS	1651	53	13.10		4	
	105	ZERO-MAINTENANCE SPACES	1999	50	7.40			
	106	MESS, LOUNGES	1681	50	10.30		4	
	107	CORRIDORS	1611	50	34.14			
				53	35.94			
	108	OFFICES	1320	50	10.40		4	
	109	OFFICES	1320	50	39.40		8	
	111	OFFICES	1320	50	17.90		8	
	112	OFFICES	1320	50	10.40		4	
	113	OFFICES	1320	50	10.90		4	
	114	OFFICES	1320	50	10.90		4	
	115	OFFICES	1320	50	12.80		4	
	116	OFFICES	1320	50	44.30		16	
	119	OFFICES	1320	50	16.70		6	
	120	OFFICES	1320	11	153.70		38	
	121	UTILITY STORAGE	1110	53	2.20			

BUILDING ARCHITECTURE
SPACES BY FLOOR

BUILDINGS : FUSION

DIVISION : FUSION

FLOOR : 057 - BÂTIMENT #500

























Active	Number	Space Description	Proto.	Flr.	Area (m ²)	Beds	SGW	DGW
	122	BATHROOMS	1651	53	12.60		4	
	126	MESS, LOUNGES	1681	50	22.40		4	
	127	OFFICES	1320	50	10.50		4	
	128	ENTRANCES	1600	53	1.90			
	130	CORRIDORS	1611	50	52.80			
	131	CLEANING SUPPLIES STORAGE	1740	53	4.20			
	133	OFFICES	1320	50	14.00		4	
	134	OFFICES	1320	50	16.20		6	
	135	BATHROOMS	1651	53	11.50		4	
	136	OFFICES	1320	50	11.50		8	
	138	OFFICES	1320	50	21.70		8	
	140	OFFICES	1320	50	11.10		10	
	140A	OFFICES	1320	50	11.70			
	140B	OFFICES	1320	50	10.30			
	141	OFFICES	1320	50	15.20		6	
	142	ENTRANCES	1600	53	1.90			
	201	CORRIDORS	1611	50	73.90		4	
	202	OFFICES	1320	50	4.20			
	203	BATHROOMS	1651	53	13.00		4	
	204	ZERO-MAINTENANCE SPACES	1999	50	12.20		2	
	205	OFFICES	1320	50	12.90		4	
	205A	UTILITY STORAGE	1110	50	7.90		2	
	206	OFFICES	1320	50	30.90		8	
	208	OFFICES	1320	50	15.00		2	
	209	OFFICES	1320	50	20.81		2	

BUILDING ARCHITECTURE
SPACES BY FLOOR

BUILDINGS : FUSION

DIVISION : FUSION

FLOOR : 057 - BÂTIMENT #500

Active	Number	Space Description	Proto.	Flr.	Area (m²)	Beds	SGW	DGW
	211	OFFICES	1320	50	11.00		2	
	212	OFFICES	1320	50	12.30		4	
	213	OFFICES	1320	50	10.50		4	
	214	MESS, LOUNGES	1681	50	8.50		4	
	215	OFFICES	1320	50	18.20		8	
	217	MEETING ROOMS	1340	50	17.00		8	
	218	OFFICES	1320	50	11.60		4	
	219	CLEANING SUPPLIES STORAGE	1740	53	2.20			
	221	BATHROOMS	1651	53	10.70		4	
	222	OFFICES	1320	11	13.50			
	223	OFFICES	1320	11	29.60		2	
	225	OFFICES	1320	11	10.70		4	
	226	OFFICES	1320	11	10.80		4	
	227	OFFICES	1320	11	10.70		4	
	228-229	OFFICES	1320	11	22.90		8	
	230	OFFICES	1320	11	11.30		4	
	231	OFFICES	1320	11	74.40		24	
	235	CORRIDORS	1611	50	21.90		4	
	236	OFFICES	1320	50	12.40		4	
	237	OFFICES	1320	50	10.40		4	
	238	UTILITY STORAGE	1110	50	11.50		3	
	239	OFFICES	1320	50	103.70		34	
	ASC-1	ELEVATORS	1640	50	2.00			
	ESC-1	STAIRWAYS	1620	10	21.80		2	
	ESC-2	STAIRWAYS	1620	10	10.30		2	

BUILDING ARCHITECTURE
SPACES BY FLOOR

BUILDINGS : FUSION

DIVISION : FUSION

FLOOR : 057 - BÂTIMENT #500

























Active	Number	Space Description	Proto.	Flr.	Area (m²)	Beds	SGW	DGW
	ESC-2A	STAIRWAYS	1620	10	10.80			
	75 Spaces				1,564.19		340	0

BUILDING ARCHITECTURE
SPACES BY FLOOR

BUILDINGS : FUSION

DIVISION : FUSION

FLOOR : 058 - BÂTIMENT #501

























Active	Number	Space Description	Proto.	Flr.	Area (m ²)	Beds	SGW	DGW
	01	ZERO-MAINTENANCE SPACES	1999	18	51.00			
	02	ZERO-MAINTENANCE SPACES	1999	18	12.70			
	03	ZERO-MAINTENANCE SPACES	1999	18	3.60			
	04	ZERO-MAINTENANCE SPACES	1999	18	9.60			
	05	ZERO-MAINTENANCE SPACES	1999	18	14.00			
	06	ZERO-MAINTENANCE SPACES	1999	18	3.80			
	07	ZERO-MAINTENANCE SPACES	1999	18	2.60			
	08	ZERO-MAINTENANCE SPACES	1999	18	20.80			
	09	ZERO-MAINTENANCE SPACES	1999	18	4.10			
	100	CORRIDORS	1611	50	100.60			
	101	MEETING ROOMS	1340	50	26.30		4	
	102	OFFICES	1320	50	44.50		8	
	102A	OFFICES	1320	50	9.60			
	103	OFFICES	1320	50	20.90			
	104	SECRETARIAT	1311	50	71.30		8	
	106	OFFICES	1320	50	71.30		8	
	109	OFFICES	1320	50	71.30		8	
	110	OFFICES	1320	50	35.20		4	
	111	OFFICES	1320	50	34.70		4	
	113	MESS, LOUNGES	1681	50	64.70		6	
	113A	ZERO-MAINTENANCE SPACES	1999	50	7.40		2	
	114	BATHROOMS	1651	53	16.30		2	
	115	CLEANING SUPPLIES STORAGE	1740	50	6.60			
	116	BATHROOMS	1651	53	9.10		2	
	118	CORRIDORS	1611	50	31.70			

BUILDING ARCHITECTURE
SPACES BY FLOOR

BUILDINGS : FUSION

DIVISION : FUSION

FLOOR : 058 - BÂTIMENT #501

















Active	Number	Space Description	Proto.	Flr.	Area (m²)	Beds	SGW	DGW
	119	OFFICES	1320	50	20.90		8	
	120	CORRIDORS	1611	18	11.00			
	121	BATHROOMS	1651	53	8.90		3	
	124	OFFICES	1320	50	31.25		3	
	125	ZERO-MAINTENANCE SPACES	1999	17	441.90			
	126	ZERO-MAINTENANCE SPACES	1999	17	4.20			
	127-129	ZERO-MAINTENANCE SPACES	1999	17	73.30			
	131	MESS, LOUNGES	1681	50	103.90			
	132	OFFICES	1320	50	9.65			
	133	ZERO-MAINTENANCE SPACES	1999	17	237.50			
	134	OFFICES	1320	18	25.80			
	135	OFFICES	1320	18	21.40			
	136	ZERO-MAINTENANCE SPACES	1999	17	20.00			
	137	ZERO-MAINTENANCE SPACES	1999	17	20.00			
	139	OFFICES	1320	50	37.00			
	201	OFFICES	1320	50	7.50			
	202	OFFICES	1320	50	8.90			
	203	OFFICES	1320	50	12.10		2	
	204	OFFICES	1320	50	7.80		4	
	206	ZERO-MAINTENANCE SPACES	1999	17	11.40			
	207	OFFICES	1320	50	35.00		4	
	208	OFFICES	1320	50	71.10		6	
	208A	OFFICES	1320	50	9.00		2	
	209	OFFICES	1320	50	35.40		4	
	210	OFFICES	1320	50	34.70		4	

BUILDING ARCHITECTURE
SPACES BY FLOOR

BUILDINGS : FUSION

DIVISION : FUSION

FLOOR : 058 - BÂTIMENT #501























Active	Number	Space Description	Proto.	Flr.	Area (m²)	Beds	SGW	DGW
	211	OFFICES	1320	50	12.60			
	211A	OFFICES	1320	50	10.90			
	211B	OFFICES	1320	50	65.80		24	
	212	OFFICES	1320	50	4.50			
	212A	UTILITY STORAGE	1110	50	12.20		1	
	212B	OFFICES	1320	50	34.70			
	213	OFFICES	1320	50	107.70			
	213A	OFFICES	1320	50	9.00			
	213B	ZERO-MAINTENANCE SPACES	1999	50	6.00			
	213C	ZERO-MAINTENANCE SPACES	1999	18	14.10			
	214	BATHROOMS	1651	53	16.30		2	
	215	CLEANING SUPPLIES STORAGE	1740	50	6.60			
	216	BATHROOMS	1651	53	9.10		2	
	218	CORRIDORS	1611	50	103.90			
	ESC 1	STAIRWAYS	1620	50	58.30		4	
	ESC-2	STAIRWAYS	1620	50	58.30		4	
66 Spaces					2,573.30		133	

BUILDING ARCHITECTURE
SPACES BY FLOOR

BUILDINGS : FUSION

DIVISION : FUSION

FLOOR : 059 - BÂTIMENT #502

Active	Number	Space Description	Proto.	Flr.	Area (m²)	Beds	SGW	DGW
	101	ENTRANCES	1600	53	12.50		6	
	102	CORRIDORS	1611	10	86.50			
	104	ZERO-MAINTENANCE SPACES	1999	50	4.00			
	104A	ZERO-MAINTENANCE SPACES	1999	50	3.00			
	105	OFFICES	1320	50	34.50		1	2
	106	OFFICES	1320	10	16.50		1	2
	107	OFFICES	1320	53	15.00		1	2
	108	BATHROOMS	1651	53	14.50		1	2
	109	BATHROOMS	1651	53	10.90			
	110	BATHROOMS	1651	50	4.00			
	111	MESS, LOUNGES	1681	10	63.30			4
	111A	CLEANING SUPPLIES STORAGE	1740	53	8.60			
	111B	SHOWER ROOMS	1660	53	4.10			
	112	ZERO-MAINTENANCE SPACES	1999	17	18.80			
	113	ZERO-MAINTENANCE SPACES	1999	18	38.10			4
	114	ZERO-MAINTENANCE SPACES	1999	99	45.60			
	115	ZERO-MAINTENANCE SPACES	1999	18	1,570.10			
	116	ZERO-MAINTENANCE SPACES	1999	50	35.60		2	
	117	ZERO-MAINTENANCE SPACES	1999	17	197.40			
	117A	ZERO-MAINTENANCE SPACES	1999	17	54.30			
	120	ZERO-MAINTENANCE SPACES	1999	18	14.70			
	121	ZERO-MAINTENANCE SPACES	1999	18	8.10			
22 Spaces					2,260.10		12	16

BUILDING ARCHITECTURE
SPACES BY FLOOR

BUILDINGS : FUSION

DIVISION : FUSION

FLOOR : 060 - BÂTIMENT #503

























Active	Number	Space Description	Proto.	Flr.	Area (m²)	Beds	SGW	DGW
X	101	ZERO-MAINTENANCE SPACES	1999	50	9.00			
X	102	ZERO-MAINTENANCE SPACES	1999	50	59.00			
X	104	ZERO-MAINTENANCE SPACES	1999	50	10.00			
X	106	ZERO-MAINTENANCE SPACES	1999	50	7.00			
X	107	ZERO-MAINTENANCE SPACES	1999	50	10.00			
X	107A	ZERO-MAINTENANCE SPACES	1999	50	13.00			
X	108	ZERO-MAINTENANCE SPACES	1999	50	20.00			
	109	BATHROOMS	1651	53	4.00			
	109A	BATHROOMS	1651	53	5.00			
X	110 ET 112	ZERO-MAINTENANCE SPACES	1999	18	1,556.60			
	114	MESS, LOUNGES	1681	50	34.00			
	115	OFFICES	1320	50	14.00			
	115A	OFFICES	1320	50	15.00			
	116	BATHROOMS 5 DAYS	1070B	50	10.00			
	117	OFFICES	1320	50	24.00			
X	118	ZERO-MAINTENANCE SPACES	1999	50	4.90			
	119	OFFICES	1320	50	15.00			
X	ESC-2	ZERO-MAINTENANCE SPACES	1999	18	12.60			
18 Spaces					1,823.10		0	0

BUILDING ARCHITECTURE
SPACES BY FLOOR

BUILDINGS : FUSION

DIVISION : FUSION

FLOOR : 061 - BÂTIMENT #504

























Active	Number	Space Description	Proto.	Flr.	Area (m²)	Beds	SGW	DGW
	002	ZERO-MAINTENANCE SPACES	1999	17	77.60		2	
	005	ZERO-MAINTENANCE SPACES	1999	17	127.10		2	
	008	ZERO-MAINTENANCE SPACES	1999	99	92.50			
	009	ZERO-MAINTENANCE SPACES	1999	99	7.90			
	010	ZERO-MAINTENANCE SPACES	1999	99	14.90			
	011	ZERO-MAINTENANCE SPACES	1999	99	3.30			
	103	CORRIDORS	1611	10	172.60		1	
	104	QUARTERS (UNIT \$)	0131S	11	29.40		2	
	105	QUARTERS (UNIT \$)	0131S	11	29.30	1	2	
	106	QUARTERS (UNIT \$)	0131S	11	25.10	1	2	
	107	BATHROOMS	1651	53	26.50		2	
	108	SHOWER ROOMS	1660	53	16.10			
	109	WASHING / LINEN ROOMS	1090	54	14.90		1	
	110	QUARTERS (UNIT \$)	0131S	11	14.60	1	2	
	111	QUARTERS (UNIT \$)	0131S	11	30.60	1	2	
	112	QUARTERS (UNIT \$)	0131S	11	30.80	1	2	
	113	QUARTERS (UNIT \$)	0131S	11	30.80	1	2	
	114	QUARTERS (UNIT \$)	0131S	11	30.80	1	2	
	115	QUARTERS (UNIT \$)	0131S	11	30.80	1	2	
	116	QUARTERS (UNIT \$)	0131S	11	31.30	1	2	
	117	QUARTERS (UNIT \$)	0131S	11	29.40	1	2	
	118	QUARTERS (UNIT \$)	0131S	11	29.30	1	2	
	119	QUARTERS (UNIT \$)	0131S	11	29.30	1	2	
	120	QUARTERS (UNIT \$)	0131S	11	29.30	1	2	
	121	CLEANING SUPPLIES STORAGE	1740	53	8.50			

BUILDING ARCHITECTURE
SPACES BY FLOOR

BUILDINGS : FUSION

DIVISION : FUSION

FLOOR : 061 - BÂTIMENT #504

























Active	Number	Space Description	Proto.	Flr.	Area (m²)	Beds	SGW	DGW
	122	SHOWER ROOMS	1660	53	14.90			
	123	BATHROOMS	1651	53	30.50		1	
	124	QUARTERS (UNIT \$)	0131S	11	29.30	1	2	
	125	QUARTERS (UNIT \$)	0131S	11	29.30	1	2	
	126	QUARTERS (UNIT \$)	0131S	11	29.40	1	2	
	127	MESS, LOUNGES	1681	11	122.45		12	
	128	ZERO-MAINTENANCE SPACES	1999	17	7.60			
	130	ZERO-MAINTENANCE SPACES	1999	17	7.60			
	132	OFFICES	1320	10	17.70		2	
	133	ENTRANCES	1600	54	17.30		3	
	134	ZERO-MAINTENANCE SPACES	1999	10	17.70		2	
	136	QUARTERS (UNIT \$)	0131S	11	29.40	1	2	
	137	QUARTERS (UNIT \$)	0131S	11	29.30	1	2	
	138	QUARTERS (UNIT \$)	0131S	11	29.30	1	2	
	139	QUARTERS (UNIT \$)	0131S	11	29.30	1	2	
	140	ZERO-MAINTENANCE SPACES	1999	53	8.50			
	141	WASHING / LINEN ROOMS	1090	53	14.90			
	142	BATHROOMS	1651	53	30.50		1	
	143	QUARTERS (UNIT \$)	0131S	11	29.30	1	2	
	144	QUARTERS (UNIT \$)	0131S	11	29.30	1	2	
	145	QUARTERS (UNIT \$)	0131S	11	29.40	1	2	
	146	QUARTERS (UNIT \$)	0131S	11	29.40	1	2	
	147	QUARTERS (UNIT \$)	0131S	11	29.30	1	2	
	148	QUARTERS (UNIT \$)	0131S	11	25.10	1	2	
	149	BATHROOMS	1651	53	26.50		2	

BUILDING ARCHITECTURE
SPACES BY FLOOR

BUILDINGS : FUSION

DIVISION : FUSION

FLOOR : 061 - BÂTIMENT #504

























Active	Number	Space Description	Proto.	Flr.	Area (m²)	Beds	SGW	DGW
	150	SHOWER ROOMS	1660	53	16.10			
	151	WASHING / LINEN ROOMS	1090	54	14.90		1	
	152	QUARTERS (UNIT \$)	0131S	11	14.60		2	
	153	QUARTERS (UNIT \$)	0131S	11	30.60		2	
	154	QUARTERS (UNIT \$)	0131S	11	30.80	1	2	
	155	QUARTERS (UNIT \$)	0131S	11	30.80	1	2	
	156	QUARTERS (UNIT \$)	0131S	11	30.80	1	2	
	157	QUARTERS (UNIT \$)	0131S	11	30.80	1	2	
	158	QUARTERS (UNIT \$)	0131S	11	31.30	1	2	
	159	CORRIDORS	1611	10	173.80		1	
	202	CORRIDORS	1611	10	157.70		1	
	203	QUARTERS (UNIT \$)	0131S	11	29.40	1	2	
	204	QUARTERS (UNIT \$)	0131S	11	29.30	1	2	
	205	QUARTERS (UNIT \$)	0131S	11	25.10	1	2	
	206	BATHROOMS	1651	53	26.50		2	
	207	SHOWER ROOMS	1660	53	16.10			
	208	WASHING / LINEN ROOMS	1090	54	14.90		1	
	210	QUARTERS (UNIT \$)	0131S	11	14.60	1	2	
	211	QUARTERS (UNIT \$)	0131S	11	30.60	1	2	
	212	QUARTERS (UNIT \$)	0131S	11	30.80	1	2	
	213	QUARTERS (UNIT \$)	0131S	11	30.80		2	
	214	QUARTERS (UNIT \$)	0131S	11	30.80	1	2	
	215	QUARTERS (UNIT \$)	0131S	11	30.80	1	2	
	216	QUARTERS (UNIT \$)	0131S	11	31.30	1	2	
	217	QUARTERS (UNIT \$)	0131S	11	29.40	1	2	

BUILDING ARCHITECTURE
SPACES BY FLOOR

BUILDINGS : FUSION

DIVISION : FUSION

FLOOR : 061 - BÂTIMENT #504















Active	Number	Space Description	Proto.	Flr.	Area (m²)	Beds	SGW	DGW
	218	QUARTERS (UNIT \$)	0131S	11	29.30	1	2	
	219	QUARTERS (UNIT \$)	0131S	11	29.30	1	2	
	220	QUARTERS (UNIT \$)	0131S	11	29.30	1	2	
	221	CLEANING SUPPLIES STORAGE	1740	53	8.50			
	222	WASHING / LINEN ROOMS	1090	53	14.90			
	223	BATHROOMS	1651	53	30.50		1	
	224	QUARTERS (UNIT \$)	0131S	11	29.30	1	2	
	225	QUARTERS (UNIT \$)	0131S	11	29.30	1	2	
	226	QUARTERS (UNIT \$)	0131S	11	29.40	1	2	
	227	QUARTERS (UNIT \$)	0131S	11	18.10	1	2	
	228	ZERO-MAINTENANCE SPACES	1999	11	17.10		2	
	229	ZERO-MAINTENANCE SPACES	1999	10	17.70		2	
	231	ZERO-MAINTENANCE SPACES	1999	10	17.70		2	
	233	QUARTERS (UNIT \$)	0131S	11	29.40	1	2	
	234	QUARTERS (UNIT \$)	0131S	11	29.30	1	2	
	235	QUARTERS (UNIT \$)	0131S	11	29.30	1	2	
	236	QUARTERS (UNIT \$)	0131S	11	29.30	1	2	
	237	ZERO-MAINTENANCE SPACES	1999	53	8.50			
	238	WASHING / LINEN ROOMS	1090	53	14.90			
	239	BATHROOMS	1651	53	30.50		1	
	240	QUARTERS (UNIT \$)	0131S	11	29.30	1	2	
	241	QUARTERS (UNIT \$)	0131S	11	29.30	1	2	
	242	QUARTERS (UNIT \$)	0131S	11	29.40	1	2	
	243	CORRIDORS	1611	10	157.60			
	244	QUARTERS (UNIT \$)	0131S	11	29.40	1	2	

BUILDING ARCHITECTURE
SPACES BY FLOOR

BUILDINGS : FUSION

DIVISION : FUSION

FLOOR : 061 - BÂTIMENT #504

























Active	Number	Space Description	Proto.	Flr.	Area (m²)	Beds	SGW	DGW
	245	QUARTERS (UNIT \$)	0131S	11	29.30	1	2	
	246	QUARTERS (UNIT \$)	0131S	11	25.10	1	2	
	247	BATHROOMS	1651	53	26.50		2	
	248	SHOWER ROOMS	1660	53	16.10			
	249	WASHING / LINEN ROOMS	1090	54	14.90		1	
	250	QUARTERS (UNIT \$)	0131S	11	14.60	1	2	
	251	QUARTERS (UNIT \$)	0131S	11	30.60	1	2	
	252	QUARTERS (UNIT \$)	0131S	11	30.80	1	2	
	253	QUARTERS (UNIT \$)	0131S	11	30.80	1	2	
	254	QUARTERS (UNIT \$)	0131S	11	30.80	1	2	
	255	QUARTERS (UNIT \$)	0131S	11	30.80	1	2	
	256	QUARTERS (UNIT \$)	0131S	11	31.30	1	2	
	ESC-1/129	STAIRWAYS	1620	10	28.30			
	ESC-3/102	STAIRWAYS	1620	18	16.40		1	
	ESC-4/160	STAIRWAYS	1620	18	16.40		1	
115 Spaces					3,707.85	65	188	

BUILDING ARCHITECTURE
SPACES BY FLOOR

BUILDINGS : FUSION

DIVISION : FUSION

FLOOR : 062 - BÂTIMENT #505

























Active	Number	Space Description	Proto.	Flr.	Area (m ²)	Beds	SGW	DGW
	001	CORRIDORS	1611	50	42.30			
	002	CHANGE ROOMS / LOCKERS	1710	50	22.60			
	003	BATHROOMS (7/D)	1650	50	23.00			
	005	CHANGE ROOMS / LOCKERS	1710	50	24.60			
	007	CLEANING SUPPLIES STORAGE	1740	18	7.10			
	008	CHANGE ROOMS / LOCKERS	1710	50	12.80			
	010	ZERO-MAINTENANCE SPACES	1999	50	12.60			
	011	ZERO-MAINTENANCE SPACES	1999	50	4.40			
	012	ZERO-MAINTENANCE SPACES	1999	50	22.90			
	101	ZERO-MAINTENANCE SPACES	1999	50	1,195.60		30	
	102	ZERO-MAINTENANCE SPACES	1999	50	45.00			
	103	ENTRANCES	1600	14	17.00			
	104	ZERO-MAINTENANCE SPACES	1999	17	40.50			
	105	OFFICES	1320	50	22.00			
	105A	OFFICES	1320	50	8.20			
	105B	OFFICES	1320	50	8.20			
	106-106A	BATHROOMS (7/D)	1650	53	49.90			
	107	BATHROOMS (7/D)	1650	53	21.90			
	108	ZERO-MAINTENANCE SPACES	1999	50	18.80			
	109	ZERO-MAINTENANCE SPACES	1999	50	19.20			
	109A	ZERO-MAINTENANCE SPACES	1999	18	4.60			
	110	ZERO-MAINTENANCE SPACES	1999	16	94.30			
	111	ZERO-MAINTENANCE SPACES	1999	50	30.10			
	111A	BATHROOMS (7/D)	1650	53	12.40			
	111B	CLEANING SUPPLIES STORAGE	1740	14	15.70			

BUILDING ARCHITECTURE
SPACES BY FLOOR

BUILDINGS : FUSION

DIVISION : FUSION

FLOOR : 062 - BÂTIMENT #505























Active	Number	Space Description	Proto.	Flr.	Area (m²)	Beds	SGW	DGW
	112	BATHROOMS (7/D)	1650	53	11.20			
	113	ZERO-MAINTENANCE SPACES	1999	50	15.70			
	114	ENTRANCES	1600	14	16.70			
	115	ZERO-MAINTENANCE SPACES	1999	18	14.40			
	116	ZERO-MAINTENANCE SPACES	1999	18	14.10			
	117	CORRIDORS	1611	14	8.80			
	118	OFFICES	1320	50	52.00			
	118A	OFFICES	1320	50	42.00			
	118B	ZERO-MAINTENANCE SPACES	1999	18	58.10			
	121	OFFICES	1320	50	8.60			
	122	ZERO-MAINTENANCE SPACES	1999	18	241.90			
	123	ZERO-MAINTENANCE SPACES	1999	18	24.30			
	124	ZERO-MAINTENANCE SPACES	1999	16	27.40			
	125	OFFICES	1320	50	9.90			
	126	OFFICES	1320	50	10.30			
	127	ZERO-MAINTENANCE SPACES	1999	18	9.40			
	128	ZERO-MAINTENANCE SPACES	1999	16	9.40			
	129	ZERO-MAINTENANCE SPACES	1999	16	12.00			
	130	ZERO-MAINTENANCE SPACES	1999	16	29.20			
	131	ZERO-MAINTENANCE SPACES	1999	16	392.10			
	132	ZERO-MAINTENANCE SPACES	1999	16	272.70			
	133	ZERO-MAINTENANCE SPACES	1999	16	19.60			
	135-134	ZERO-MAINTENANCE SPACES	1999	16	22.00			
	136	ZERO-MAINTENANCE SPACES	1999	18	22.70			
	137	ZERO-MAINTENANCE SPACES	1999	16	11.10			

BUILDING ARCHITECTURE
SPACES BY FLOOR

BUILDINGS : FUSION

DIVISION : FUSION

FLOOR : 062 - BÂTIMENT #505

























Active	Number	Space Description	Proto.	Flr.	Area (m²)	Beds	SGW	DGW
	139	ZERO-MAINTENANCE SPACES	1999	18	29.40			
	140	ZERO-MAINTENANCE SPACES	1999	16	59.20			
	141	ZERO-MAINTENANCE SPACES	1999	16	11.80			
	142	ZERO-MAINTENANCE SPACES	1999	16	9.50			
	143	ZERO-MAINTENANCE SPACES	1999	16	22.70			
	144	ZERO-MAINTENANCE SPACES	1999	16	62.80			
	145	ZERO-MAINTENANCE SPACES	1999	16	16.30			
	146	ZERO-MAINTENANCE SPACES	1999	16	12.80			
	147	OFFICES	1320	50	14.20			
	147A	OFFICES	1320	50	10.40			
	148	ZERO-MAINTENANCE SPACES	1999	18	4.00			
	149	MESS, LOUNGES	1681	10	21.20			
	150	OFFICES	1320	10	12.80			2
	151	SECRETARIAT	1311	10	71.20			6
	151A	OFFICES	1320	10	13.00			2
	151B	WAITING ROOMS	1691	10	13.10			
	152	ZERO-MAINTENANCE SPACES	1999	18	10.70			
	154	ZERO-MAINTENANCE SPACES	1999	16	23.90			
	155	ZERO-MAINTENANCE SPACES	1999	16	73.90		12	
	ESC-1	STAIRWAYS	1620	50	12.90			
	ESC-2	STAIRWAYS	1620	14	5.90			
	ESC-4	STAIRWAYS	1620	50	14.10		1	
	SS3	ZERO-MAINTENANCE SPACES	1999	50	17.90			
73 Spaces					3,675.00	0	43	10

BUILDING ARCHITECTURE
SPACES BY FLOOR

BUILDINGS : FUSION

DIVISION : FUSION

FLOOR : 063 - BÂTIMENT #510A

























Active	Number	Space Description	Proto.	Flr.	Area (m²)	Beds	SGW	DGW
	001	ZERO-MAINTENANCE SPACES	1999	18	9.90			
	002	ZERO-MAINTENANCE SPACES	1999	18	9.10			
	003	CORRIDORS	1611	18	19.80			
	004	BATHROOMS	1651	53	19.00			
	005	BATHROOMS	1651	53	18.20			
	006	ZERO-MAINTENANCE SPACES	1999	18	23.40			
	007	ZERO-MAINTENANCE SPACES	1999	17	17.40			
	008	ZERO-MAINTENANCE SPACES	1999	18	16.70			
	008A	ZERO-MAINTENANCE SPACES	1999	18	3.30			
	009	ZERO-MAINTENANCE SPACES	1999	17	22.70			
	011	ZERO-MAINTENANCE SPACES	1999	53	15.20			
	012	ZERO-MAINTENANCE SPACES	1999	18	8.80			
	013	CORRIDORS	1611	18	11.90			
	100	CORRIDORS	1611	50	21.20			
	101	CORRIDORS	1611	50	29.90			
	102	ZERO-MAINTENANCE SPACES	1999	50	7.90			
	102A	CLEANING SUPPLIES STORAGE	1740	18	9.20			2
	103	BATHROOMS	1651	50	21.50		1	1
	103A	BATHROOMS	1651	50	23.40		2	1
	104	CHANGE ROOMS / LOCKERS	1710	50	50.90		1	1
	104A	ZERO-MAINTENANCE SPACES	1999	50	3.80			
	105	BATHROOMS	1651	50	25.40		3	1
	106	ZERO-MAINTENANCE SPACES	1999	50	18.20			
	107	CHANGE ROOMS / LOCKERS	1710	50	20.40			
	108	CORRIDORS	1611	15	11.00			

BUILDING ARCHITECTURE
SPACES BY FLOOR

BUILDINGS : FUSION

DIVISION : FUSION

FLOOR : 063 - BÂTIMENT #510A

























Active	Number	Space Description	Proto.	Flr.	Area (m²)	Beds	SGW	DGW
	108A	ENTRANCES	1600	50	17.50		4	
	109	ZERO-MAINTENANCE SPACES	1999	50	12.00			
	110	MESS, LOUNGES	1681	15	26.70			
	111	CORRIDORS	1611	50	12.50		5	
	112	ZERO-MAINTENANCE SPACES	1999	50	3.90			
	112A	ZERO-MAINTENANCE SPACES	1999	50	12.60			
	113	ZERO-MAINTENANCE SPACES	1999	50	16.80			
	113A	ZERO-MAINTENANCE SPACES	1999	50	5.90			
	114	MESS, LOUNGES	1681	15	14.40			
				53	80.00			
	115	ENTRANCES	1600	53	42.50			
	116	ENTRANCES	1600	53	9.90		4	
	117	ZERO-MAINTENANCE SPACES	1999	50	16.10			
	118	MESS, LOUNGES	1681	53	82.10		12	
	119	ZERO-MAINTENANCE SPACES	1999	36	9.60			
	120	CORRIDORS	1611	15	57.90			
	120A	MESS, LOUNGES	1681	50	23.30			
	121	ZERO-MAINTENANCE SPACES	1999	53	41.50			
	122	ZERO-MAINTENANCE SPACES	1999	16	31.10			
	123	ZERO-MAINTENANCE SPACES	1999	53	88.80			
	124	ZERO-MAINTENANCE SPACES	1999	15	349.60		19	
	125	MESS, LOUNGES	1681	15	179.60		10	
	126	MESS, LOUNGES	1681	53	372.70		18	
	127	MESS, LOUNGES	1681	53	276.30		19	
	127A	ZERO-MAINTENANCE SPACES	1999	36	11.70		4	

BUILDING ARCHITECTURE
SPACES BY FLOOR

BUILDINGS : FUSION

DIVISION : FUSION

FLOOR : 063 - BÂTIMENT #510A





Active	Number	Space Description	Proto.	Flr.	Area (m ²)	Beds	SGW	DGW
	127B	ZERO-MAINTENANCE SPACES	1999	36	11.90		4	
	128	BATHROOMS	1651	50	19.80			
	129	ZERO-MAINTENANCE SPACES	1999	15	12.70			
	130	CORRIDORS	1611	15	7.90			
	131	BATHROOMS	1651	50	12.00			
	132	ZERO-MAINTENANCE SPACES	1999	11	13.00			
	132A	ZERO-MAINTENANCE SPACES	1999	11	6.30			
	133	ZERO-MAINTENANCE SPACES	1999	11	9.30		1	
	134	ENTRANCES	1600	11	2.30			
	135	ZERO-MAINTENANCE SPACES	1999	11	8.50			
	136	ZERO-MAINTENANCE SPACES	1999	16	8.10			
	137	ZERO-MAINTENANCE SPACES	1999	16	11.40			
	138	ZERO-MAINTENANCE SPACES	1999	50	10.80			
	139	ZERO-MAINTENANCE SPACES	1999	16	5.00			
	140-141	ZERO-MAINTENANCE SPACES	1999	16	9.20			
	201	MESS, LOUNGES	1681	15	104.50		4	4
	202	MESS, LOUNGES	1681	15	50.10		2	2
	202A	CORRIDORS	1611	15	6.80			
	203	OFFICES	1320	50	22.10		1	1
	204	MEETING ROOMS	1340	50	22.10		1	1
	205	WAITING ROOMS	1691	15	12.00			
	206	SECRETARIAT	1311	50	38.20		2	2
	207	CORRIDORS	1611	50	14.90			
	208	BATHROOMS	1651	50	15.90		1	1
	209	ZERO-MAINTENANCE SPACES	1999	99	204.00			

BUILDING ARCHITECTURE
SPACES BY FLOOR

BUILDINGS : FUSION

DIVISION : FUSION

FLOOR : 063 - BÂTIMENT #510A

























Active	Number	Space Description	Proto.	Flr.	Area (m²)	Beds	SGW	DGW
	S-1	STAIRWAYS	1620	10	6.30		1	1
	S-2	STAIRWAYS	1620	15	8.20		1	
	S-3	STAIRWAYS	1620	17	11.80			
	S-4	STAIRWAYS	1620	18	4.80			
	S-5	ZERO-MAINTENANCE SPACES	1999	17	4.50			
79 Spaces					2,907.60		120	18

BUILDING ARCHITECTURE
SPACES BY FLOOR

BUILDINGS : FUSION

DIVISION : FUSION

FLOOR : 064 - BÂTIMENT #510B

























Active	Number	Space Description	Proto.	Flr.	Area (m²)	Beds	SGW	DGW
	001	WASHING / LINEN ROOMS	1090	18	25.90			
	002	ZERO-MAINTENANCE SPACES	1999	17	26.10			
	003	ZERO-MAINTENANCE SPACES	1999	17	26.10			
	004	ZERO-MAINTENANCE SPACES	1999	17	26.30			
	005	ZERO-MAINTENANCE SPACES	1999	18	25.90			
	006	CORRIDORS	1611	18	15.60			
	007	ZERO-MAINTENANCE SPACES	1999	18	2.50			
	101	ENTRANCES	1600	50	19.70		2	
	102	CORRIDORS	1611	50	18.50			
	103	ENTRANCES	1600	50	20.90		2	
	206	CORRIDORS	1611	50	14.40			
	207	CLEANING SUPPLIES STORAGE	1740	50	1.90			
	208	WASHING / LINEN ROOMS	1090	50	1.80			
	209	CORRIDORS	1611	50	15.90			
	306	CORRIDORS	1611	50	14.40			
	307	CLEANING SUPPLIES STORAGE	1740	50	1.90			
	308	CORRIDORS	1611	50	15.90			
	404	MESS, LOUNGES	1681	50	20.60		2	
	406B	ZERO-MAINTENANCE SPACES	1999	53	5.80			
	407	CORRIDORS	1611	50	7.30			
	408	CORRIDORS	1611	50	7.10			
	B-104	SUITES V.I.P. SERVICE (UNIT \$)	0130S	50	37.50	1	2	
	B-104T	ATHROOMS, BATH AND/OR SHOWERS	1070S	53	11.85			
	B-106	QUARTERS (UNIT \$)	0131S	50	21.70	1	2	
	B-106T	ATHROOMS, BATH AND/OR SHOWERS	1070S	50	3.20			

BUILDING ARCHITECTURE
SPACES BY FLOOR

BUILDINGS : FUSION

DIVISION : FUSION

FLOOR : 064 - BÂTIMENT #510B

























Active	Number	Space Description	Proto.	Flr.	Area (m²)	Beds	SGW	DGW
	B-201	QUARTERS (UNIT \$)	0131S	50	21.20	1	2	
	B-201T	ATHROOMS, BATH AND/OR SHOWERS	1070S	50	3.10			
	B-202	QUARTERS (UNIT \$)	0131S	50	21.20	1	2	
	B-202T	ATHROOMS, BATH AND/OR SHOWERS	1070S	50	3.20			
	B-203	QUARTERS (UNIT \$)	0131S	50	21.30	1	2	
	B-203T	ATHROOMS, BATH AND/OR SHOWERS	1070S	50	3.20			
	B-204	QUARTERS (UNIT \$)	0131S	50	21.50	1	2	
	B-204T	ATHROOMS, BATH AND/OR SHOWERS	1070S	53	3.20			
	B-205	QUARTERS (UNIT \$)	0131S	50	21.20	1	2	
	B-205T	ATHROOMS, BATH AND/OR SHOWERS	1070S	50	3.10			
	B-210	QUARTERS (UNIT \$)	0131S	50	21.60	1	2	
	B-210T	ATHROOMS, BATH AND/OR SHOWERS	1070S	53	3.30			
	B-211	QUARTERS (UNIT \$)	0131S	50	21.60	1	2	
	B-211T	ATHROOMS, BATH AND/OR SHOWERS	1070S	50	3.20			
	B-212	QUARTERS (UNIT \$)	0131S	50	21.50	1	2	
	B-212T	ATHROOMS, BATH AND/OR SHOWERS	1070S	50	3.20			
	B-213	QUARTERS (UNIT \$)	0131S	50	21.70	1	2	
	B-213T	ATHROOMS, BATH AND/OR SHOWERS	1070S	53	3.20			
	B-214	QUARTERS (UNIT \$)	0131S	50	21.40	1	2	
	B-214T	ATHROOMS, BATH AND/OR SHOWERS	1070S	50	3.30			
	B-301	QUARTERS (UNIT \$)	0131S	50	21.20	1	2	
	B-301T	ATHROOMS, BATH AND/OR SHOWERS	1070S	50	3.10			
	B-302	QUARTERS (UNIT \$)	0131S	50	21.10	1	2	
	B-302T	ATHROOMS, BATH AND/OR SHOWERS	1070S	50	3.20			
	B-303	QUARTERS (UNIT \$)	0131S	50	21.20	1	2	

BUILDING ARCHITECTURE
SPACES BY FLOOR

BUILDINGS : FUSION

DIVISION : FUSION

FLOOR : 064 - BÂTIMENT #510B

Active	Number	Space Description	Proto.	Flr.	Area (m ²)	Beds	SGW	DGW
	B-303T	ATHROOMS, BATH AND/OR SHOWERS	1070S	50	3.20			
	B-304	QUARTERS (UNIT \$)	0131S	50	21.30	1	2	
	B-304T	ATHROOMS, BATH AND/OR SHOWERS	1070S	50	3.20			
	B-305	QUARTERS (UNIT \$)	0131S	50	21.30	1	2	
	B-305T	ATHROOMS, BATH AND/OR SHOWERS	1070S	50	3.10			
	B-309	QUARTERS (UNIT \$)	0131S	50	21.40	1	2	
	B-309T	ATHROOMS, BATH AND/OR SHOWERS	1070S	50	3.30			
	B-310	QUARTERS (UNIT \$)	0131S	50	21.40	1	2	
	B-310T	ATHROOMS, BATH AND/OR SHOWERS	1070S	50	3.20			
	B-311	QUARTERS (UNIT \$)	0131S	50	21.40	1	2	
	B-311T	ATHROOMS, BATH AND/OR SHOWERS	1070S	50	3.20			
	B-312	QUARTERS (UNIT \$)	0131S	50	21.70	1	2	
	B-312T	ATHROOMS, BATH AND/OR SHOWERS	1070S	50	3.20			
	B-313	QUARTERS (UNIT \$)	0131S	50	21.50	1	2	
	B-313T	ATHROOMS, BATH AND/OR SHOWERS	1070S	50	3.30			
	B-401	QUARTERS (UNIT \$)	0131S	50	21.30	1	2	
	B-401T	ATHROOMS, BATH AND/OR SHOWERS	1070S	50	3.30			
	B-402	QUARTERS (UNIT \$)	0131S	50	21.30	1	2	
	B-402T	ATHROOMS, BATH AND/OR SHOWERS	1070S	50	3.20			
	B-405	QUARTERS (UNIT \$)	0131S	50	21.50	1	2	
	B-405T	ATHROOMS, BATH AND/OR SHOWERS	1070S	50	3.20			
	B-406	QUARTERS (UNIT \$)	0131S	50	21.40	1	2	
	B-406T	ATHROOMS, BATH AND/OR SHOWERS	1070S	50	3.10			
	S-1-0	STAIRWAYS	1620	50	10.30		4	
	S-1-1	STAIRWAYS	1620	50	10.30		4	

BUILDING ARCHITECTURE
SPACES BY FLOOR

BUILDINGS : FUSION

DIVISION : FUSION

FLOOR : 064 - BÂTIMENT #510B

























Active	Number	Space Description	Proto.	Flr.	Area (m²)	Beds	SGW	DGW
	S-1-2	STAIRWAYS	1620	50	10.30		4	
	S-1-3	STAIRWAYS	1620	50	10.30		4	
	S-2-0	STAIRWAYS	1620	50	10.40		4	
	S-2-1	STAIRWAYS	1620	50	10.40		4	
	S-2-2	STAIRWAYS	1620	50	10.40		4	
	S-2-3	STAIRWAYS	1620	50	10.40		4	
81 Spaces					1,061.55	26	90	0

BUILDING ARCHITECTURE
SPACES BY FLOOR

BUILDINGS : FUSION

DIVISION : FUSION

FLOOR : 065 - BÂTIMENT #510C

























Active	Number	Space Description	Proto.	Flr.	Area (m²)	Beds	SGW	DGW
	100	ENTRANCES	1600	50	6.70		4	
	101	CLEANING SUPPLIES STORAGE	1740	53	21.20		3	
	102	ZERO-MAINTENANCE SPACES	1999	50	1.50			
	103	QUARTERS (UNIT \$)	0131S	50	17.60		2	
	103T	ATHROOMS, BATH AND/OR SHOWERS	1070S	50	3.10			
	104	QUARTERS (UNIT \$)	0131S	50	17.60	1	2	
	104T	ATHROOMS, BATH AND/OR SHOWERS	1070S	50	3.10			
	105	WASHING / LINEN ROOMS	1090	53	22.50		3	
	106	ZERO-MAINTENANCE SPACES	1999	50	2.60			
	107C	SUITES V.I.P. SERVICE (UNIT \$)	0130S	15	32.30	1	1	
	107T	ATHROOMS, BATH AND/OR SHOWERS	1070S	53	7.50		1	
	108	ZERO-MAINTENANCE SPACES	1999	53	13.60		2	
	109	CLEANING SUPPLIES STORAGE	1740	50	1.50			
	110	CORRIDORS	1611	50	30.60			
	111	CORRIDORS	1611	50	30.40		1	
	112	SUITES V.I.P. SERVICE (UNIT \$)	0130S	11	39.70	1	2	
	113T	ATHROOMS, BATH AND/OR SHOWERS	1070S	53	3.10			
	114	QUARTERS (UNIT \$)	0131S	50	17.90	1	2	
	114T	ATHROOMS, BATH AND/OR SHOWERS	1070S	50	3.10			
	115	ZERO-MAINTENANCE SPACES	1999	50	10.50		1	
	116	ENTRANCES	1600	53	5.50			
	117	OFFICES	1320	50	10.80		1	
	118	QUARTERS (UNIT \$)	0131S	50	18.00	1	2	
	118T	ATHROOMS, BATH AND/OR SHOWERS	1070S	50	3.10			
	119	QUARTERS (UNIT \$)	0131S	50	17.90	1	2	

BUILDING ARCHITECTURE
SPACES BY FLOOR

BUILDINGS : FUSION

DIVISION : FUSION

FLOOR : 065 - BÂTIMENT #510C













Active	Number	Space Description	Proto.	Flr.	Area (m²)	Beds	SGW	DGW
	119T	ATHROOMS, BATH AND/OR SHOWERS	1070S	50	3.10			
	120	ZERO-MAINTENANCE SPACES	1999	50	10.50		1	
	121	ENTRANCES	1600	50	11.50		1	
	201	ZERO-MAINTENANCE SPACES	1999	53	21.20		3	
	202	ZERO-MAINTENANCE SPACES	1999	50	1.50			
	203	QUARTERS (UNIT \$)	0131S	50	17.60	1	2	
	203T	ATHROOMS, BATH AND/OR SHOWERS	1070S	50	3.10			
	204	QUARTERS (UNIT \$)	0131S	50	17.60	1	2	
	204T	ATHROOMS, BATH AND/OR SHOWERS	1070S	53	3.10			
	205	ZERO-MAINTENANCE SPACES	1999	50	11.00		2	
	206	ZERO-MAINTENANCE SPACES	1999	50	2.80			
	207	QUARTERS (UNIT \$)	0131S	50	18.40	1	2	
	207T	ATHROOMS, BATH AND/OR SHOWERS	1070S	53	3.10			
	208	QUARTERS (UNIT \$)	0131S	50	17.60	1	2	
	208T	ATHROOMS, BATH AND/OR SHOWERS	1070S	50	3.10			
	209	ZERO-MAINTENANCE SPACES	1999	53	21.30		3	
	210	CLEANING SUPPLIES STORAGE	1740	50	1.50			
	211	CORRIDORS	1611	50	30.60		1	
	212	CORRIDORS	1611	50	30.40		1	
	213	QUARTERS (UNIT \$)	0131S	50	18.70	1	2	
	213T	ATHROOMS, BATH AND/OR SHOWERS	1070S	50	3.10			
	214	QUARTERS (UNIT \$)	0131S	50	17.90	1	2	
	214T	ATHROOMS, BATH AND/OR SHOWERS	1070S	53	3.10			
	215	QUARTERS (UNIT \$)	0131S	50	17.90	1	2	
	215T	ATHROOMS, BATH AND/OR SHOWERS	1070S	53	3.10			

BUILDING ARCHITECTURE
SPACES BY FLOOR

BUILDINGS : FUSION

DIVISION : FUSION

FLOOR : 065 - BÂTIMENT #510C

























Active	Number	Space Description	Proto.	Flr.	Area (m²)	Beds	SGW	DGW
	216	ZERO-MAINTENANCE SPACES	1999	50	10.50		1	
	217	ZERO-MAINTENANCE SPACES	1999	50	10.80		1	
	218	QUARTERS (UNIT \$)	0131S	50	18.00	1	2	
	218T	ATHROOMS, BATH AND/OR SHOWERS	1070S	50	3.10			
	219	QUARTERS (UNIT \$)	0131S	50	17.90	1	2	
	219T	ATHROOMS, BATH AND/OR SHOWERS	1070S	50	3.10			
	220	QUARTERS (UNIT \$)	0131S	50	18.20	1	2	
	220T	ATHROOMS, BATH AND/OR SHOWERS	1070S	53	3.10			
	S-1	STAIRWAYS	1620	50	7.80			
	S-2	STAIRWAYS	1620	53	18.90		2	
	S-2-2	CORRIDORS	1611	53	8.80		2	
	S-3	STAIRWAYS	1620	50	7.40			
	SS-3	ZERO-MAINTENANCE SPACES	1999	18	21.30			
63 Spaces					783.10	16	67	

BUILDING ARCHITECTURE
SPACES BY FLOOR

BUILDINGS : FUSION

DIVISION : FUSION

FLOOR : 066 - BÂTIMENT #511A

























Active	Number	Space Description	Proto.	Flr.	Area (m²)	Beds	SGW	DGW
	001	ZERO-MAINTENANCE SPACES	1999	50	21.70			
	002	ZERO-MAINTENANCE SPACES	1999	50	5.00			
	003	ZERO-MAINTENANCE SPACES	1999	53	6.60			
	004	ZERO-MAINTENANCE SPACES	1999	53	6.60			
	005	ZERO-MAINTENANCE SPACES	1999	50	5.70			
	006	ZERO-MAINTENANCE SPACES	1999	50	3.40			
	007	ZERO-MAINTENANCE SPACES	1999	50	3.40			
	008	ZERO-MAINTENANCE SPACES	1999	17	28.30			
	009	ZERO-MAINTENANCE SPACES	1999	18	14.00			
	010	ZERO-MAINTENANCE SPACES	1999	17	18.90			
	011	ZERO-MAINTENANCE SPACES	1999	18	5.60			
	012	ZERO-MAINTENANCE SPACES	1999	50	11.40			
	013	ZERO-MAINTENANCE SPACES	1999	50	6.90			
	014	ZERO-MAINTENANCE SPACES	1999	18	4.90			
	015	ZERO-MAINTENANCE SPACES	1999	18	5.20			
	101	MESS, LOUNGES	1681	59	121.80		6	4
	101A	ZERO-MAINTENANCE SPACES	1999	11	55.60		3	3
	102	ZERO-MAINTENANCE SPACES	1999	15	13.70			3
	103	ZERO-MAINTENANCE SPACES	1999	50	7.80			
	104	ZERO-MAINTENANCE SPACES	1999	50	5.30			
	105	CORRIDORS	1611	50	2.80			
	106	CORRIDORS	1611	59	42.50		4	
	107-108	BATHROOMS	1651	53	38.60			
	109	MESS, LOUNGES	1681	53	36.60		2	2
	110	ZERO-MAINTENANCE SPACES	1999	50	14.50			3

BUILDING ARCHITECTURE
SPACES BY FLOOR

BUILDINGS : FUSION

DIVISION : FUSION

FLOOR : 066 - BÂTIMENT #511A

























Active	Number	Space Description	Proto.	Flr.	Area (m ²)	Beds	SGW	DGW
	110A	ZERO-MAINTENANCE SPACES	1999	50	5.30		4	
	110B	ZERO-MAINTENANCE SPACES	1999	50	5.30		6	
	111	BATHROOMS	1651	53	5.50			
	112	CHANGE ROOMS / LOCKERS	1710	11	30.80		2	2
	113	ZERO-MAINTENANCE SPACES	1999	50	4.90			
	114	BATHROOMS	1651	53	26.70			
	115	ZERO-MAINTENANCE SPACES	1999	50	7.40			
	115A	ZERO-MAINTENANCE SPACES	1999	50	6.30			
	116	CLEANING SUPPLIES STORAGE	1740	50	4.60			
	117	ZERO-MAINTENANCE SPACES	1999	36	148.20		4	2
	118	MESS, LOUNGES	1681	61	139.70			
	119	ENTRANCES	1600	61	5.00			
	120	SECRETARIAT	1311	50	33.80		4	
	120A	OFFICES	1320	50	14.60		6	
	121	ZERO-MAINTENANCE SPACES	1999	18	3.40			
	122	CORRIDORS	1611	11	25.10			
	123	BATHROOMS	1651	53	5.10			
	124	BATHROOMS	1651	53	5.20			
	125	MESS, LOUNGES	1681	50	11.90			
	127	MESS, LOUNGES	1681	11	60.00		3	
	128	MESS, LOUNGES	1681	11	87.90		3	
	129	ZERO-MAINTENANCE SPACES	1999	11	1.10			
	130	ZERO-MAINTENANCE SPACES	1999	11	5.50			
	131	ZERO-MAINTENANCE SPACES	1999	11	6.50			
	132	ZERO-MAINTENANCE SPACES	1999	50	5.20			

BUILDING ARCHITECTURE
SPACES BY FLOOR

BUILDINGS : FUSION

DIVISION : FUSION

FLOOR : 066 - BÂTIMENT #511A













Active	Number	Space Description	Proto.	Flr.	Area (m ²)	Beds	SGW	DGW
	133	ZERO-MAINTENANCE SPACES	1999	50	14.20		1	
	134	MESS, LOUNGES	1681	59	108.10			
	135	MESS, LOUNGES	1681	53	137.90			
	136	ZERO-MAINTENANCE SPACES	1999	36	46.60		7	
	136A	ZERO-MAINTENANCE SPACES	1999	11	14.20		1	
	137	ENTRANCES	1600	16	13.10		1	
	138	ZERO-MAINTENANCE SPACES	1999	36	61.90			
	138A	ZERO-MAINTENANCE SPACES	1999	16	7.80			
	139	ZERO-MAINTENANCE SPACES	1999	16	89.20			
	140	ZERO-MAINTENANCE SPACES	1999	16	60.60			
	141	ZERO-MAINTENANCE SPACES	1999	18	11.90			
	142	BATHROOMS	1651	53	19.10			
	142A	ZERO-MAINTENANCE SPACES	1999	16	1.70			
	145	BATHROOMS	1651	53	20.70			
	145A	ZERO-MAINTENANCE SPACES	1999	16	1.40			
	146	ZERO-MAINTENANCE SPACES	1999	16	9.30			
	147	ZERO-MAINTENANCE SPACES	1999	16	4.40			
	148	ZERO-MAINTENANCE SPACES	1999	16	6.00			
	149-150	ZERO-MAINTENANCE SPACES	1999	16	12.50			
	151	ZERO-MAINTENANCE SPACES	1999	18	19.40			
	152	MESS, LOUNGES	1681	50	27.90		2	
	153	ZERO-MAINTENANCE SPACES	1999	18	50.00			
	154	ZERO-MAINTENANCE SPACES	1999	16	14.10			
	154A	ZERO-MAINTENANCE SPACES	1999	17	1.50			
	155	OFFICES	1320	50	11.60		2	

BUILDING ARCHITECTURE
SPACES BY FLOOR

BUILDINGS : FUSION

DIVISION : FUSION

FLOOR : 066 - BÂTIMENT #511A

























Active	Number	Space Description	Proto.	Flr.	Area (m²)	Beds	SGW	DGW
	156	ZERO-MAINTENANCE SPACES	1999	18	13.00			
	157	ZERO-MAINTENANCE SPACES	1999	16	5.70			
	158	ZERO-MAINTENANCE SPACES	1999	16	6.20			
	159	ZERO-MAINTENANCE SPACES	1999	18	0.80			
	160	MESS, LOUNGES	1681	36	214.00		23	
	161	ZERO-MAINTENANCE SPACES	1999	15	9.80			
	162	ZERO-MAINTENANCE SPACES	1999	15	9.80			
	201	ZERO-MAINTENANCE SPACES	1999	99	168.30			
	202	MESS, LOUNGES	1681	15	481.00		12	
	E-1	STAIRWAYS	1620	50	2.80			
	E-2	STAIRWAYS	1620	15	9.80			
	E-3	STAIRWAYS	1620	15	9.80			
87 Spaces					2,837.90	0	96	19

BUILDING ARCHITECTURE
SPACES BY FLOOR

BUILDINGS : FUSION

DIVISION : FUSION

FLOOR : 067 - BÂTIMENT #511B

























Active	Number	Space Description	Proto.	Flr.	Area (m²)	Beds	SGW	DGW
	106	CORRIDORS	1611	11	10.00		3	
	107	ENTRANCES	1600	50	23.10		10	
	115	CLEANING SUPPLIES STORAGE	1740	50	4.00			
	116	ZERO-MAINTENANCE SPACES	1999	18	1.50			
	117	ZERO-MAINTENANCE SPACES	1999	18	1.40			
	118	ZERO-MAINTENANCE SPACES	1999	18	1.40			
	119	ZERO-MAINTENANCE SPACES	1999	18	1.40			
	120	ZERO-MAINTENANCE SPACES	1999	18	1.50			
	121	ZERO-MAINTENANCE SPACES	1999	18	3.00			
	122	ZERO-MAINTENANCE SPACES	1999	18	2.90			
	123	CORRIDORS	1611	50	51.40			
	125	ZERO-MAINTENANCE SPACES	1999	18	1.40			
	126	ZERO-MAINTENANCE SPACES	1999	18	1.30			
	127	ZERO-MAINTENANCE SPACES	1999	18	1.40			
	128	ZERO-MAINTENANCE SPACES	1999	18	1.40			
	129	ZERO-MAINTENANCE SPACES	1999	18	3.90			
	130	ZERO-MAINTENANCE SPACES	1999	18	3.90			
	131	ZERO-MAINTENANCE SPACES	1999	18	1.50			
	132	ZERO-MAINTENANCE SPACES	1999	18	1.40			
	133	ZERO-MAINTENANCE SPACES	1999	18	1.50			
	136	ZERO-MAINTENANCE SPACES	1999	18	1.50			
	137	ZERO-MAINTENANCE SPACES	1999	18	1.40			
	138	ZERO-MAINTENANCE SPACES	1999	18	1.50			
	139	ZERO-MAINTENANCE SPACES	1999	18	2.60			
	140	ZERO-MAINTENANCE SPACES	1999	18	2.50			

BUILDING ARCHITECTURE
SPACES BY FLOOR

BUILDINGS : FUSION

DIVISION : FUSION

FLOOR : 067 - BÂTIMENT #511B

























Active	Number	Space Description	Proto.	Flr.	Area (m²)	Beds	SGW	DGW
	141	ZERO-MAINTENANCE SPACES	1999	18	2.60			
	142	ZERO-MAINTENANCE SPACES	1999	18	1.50			
	143	ZERO-MAINTENANCE SPACES	1999	18	1.40			
	144	ZERO-MAINTENANCE SPACES	1999	18	1.60			
	145	CORRIDORS	1611	50	42.80			
	147	ZERO-MAINTENANCE SPACES	1999	18	1.90			
	148	ZERO-MAINTENANCE SPACES	1999	18	1.80			
	149	ZERO-MAINTENANCE SPACES	1999	18	1.80			
	150	ZERO-MAINTENANCE SPACES	1999	18	1.90			
	151	ZERO-MAINTENANCE SPACES	1999	50	4.80			
	153	CORRIDORS	1611	12	8.80		1	
	154	QUARTERS BASIC SERVICE	0133	50	25.40	1	2	2
	154B	ZERO-MAINTENANCE SPACES	1999	17	4.00			
	154T	BATHROOMS 5 DAYS	1070B	53	3.90			
	155	QUARTERS BASIC SERVICE	0133	50	24.80	1	2	2
	155B	ZERO-MAINTENANCE SPACES	1999	17	4.00			
	155T	BATHROOMS 5 DAYS	1070B	53	3.90			
	156	QUARTERS BASIC SERVICE	0133	50	26.10		2	2
	156B	ZERO-MAINTENANCE SPACES	1999	17	4.00			
	156T	BATHROOMS 5 DAYS	1070B	53	3.90			
	157	CORRIDORS	1611	12	14.30			
	158	ZERO-MAINTENANCE SPACES	1999	18	37.10			
	159	CORRIDORS	1611	12	15.30			
	160	QUARTERS BASIC SERVICE	0133	50	25.40	1	2	2
	160B	ZERO-MAINTENANCE SPACES	1999	17	4.00			

BUILDING ARCHITECTURE
SPACES BY FLOOR

BUILDINGS : FUSION

DIVISION : FUSION

FLOOR : 067 - BÂTIMENT #511B

























Active	Number	Space Description	Proto.	Flr.	Area (m²)	Beds	SGW	DGW
	160T	BATHROOMS 5 DAYS	1070B	53	3.90			
	161	QUARTERS BASIC SERVICE	0133	50	25.40	1	2	2
	161B	ZERO-MAINTENANCE SPACES	1999	17	4.00			
	161T	BATHROOMS 5 DAYS	1070B	53	3.90			
	162	QUARTERS BASIC SERVICE	0133	50	25.40	1	2	2
	162B	ZERO-MAINTENANCE SPACES	1999	17	4.00			
	162T	BATHROOMS 5 DAYS	1070B	53	3.90			
	163	QUARTERS BASIC SERVICE	0133	50	25.50	1	2	2
	163B	ZERO-MAINTENANCE SPACES	1999	17	4.00			
	163T	BATHROOMS 5 DAYS	1070B	53	3.90			
	164	CORRIDORS	1611	12	13.40		1	
	165	ENTRANCES	1600	50	10.80		11	
	201	QUARTERS BASIC SERVICE	0133	50	25.50	1	2	2
	201B	ZERO-MAINTENANCE SPACES	1999	17	4.00			
	201T	BATHROOMS 5 DAYS	1070B	50	3.90			
	202	QUARTERS BASIC SERVICE	0133	50	25.50	1	2	2
	202B	ZERO-MAINTENANCE SPACES	1999	17	4.00			
	202T	BATHROOMS 5 DAYS	1070B	53	3.90			
	203	QUARTERS BASIC SERVICE	0133	50	25.50	1	2	2
	203B	ZERO-MAINTENANCE SPACES	1999	17	4.00			
	203T	BATHROOMS 5 DAYS	1070B	50	3.90			
	204	QUARTERS BASIC SERVICE	0133	50	25.50	1	2	2
	204B	ZERO-MAINTENANCE SPACES	1999	17	4.00			
	204T	BATHROOMS 5 DAYS	1070B	50	3.90			
	205	QUARTERS BASIC SERVICE	0133	50	25.50	1	2	2

BUILDING ARCHITECTURE
SPACES BY FLOOR

BUILDINGS : FUSION

DIVISION : FUSION

FLOOR : 067 - BÂTIMENT #511B

























Active	Number	Space Description	Proto.	Flr.	Area (m²)	Beds	SGW	DGW
	205B	ZERO-MAINTENANCE SPACES	1999	17	4.00			
	205T	BATHROOMS 5 DAYS	1070B	50	3.90			
	206	QUARTERS BASIC SERVICE	0133	50	25.50	1	2	2
	206B	ZERO-MAINTENANCE SPACES	1999	17	4.00			
	206T	BATHROOMS 5 DAYS	1070B	50	3.90			
	207	QUARTERS BASIC SERVICE	0133	50	25.50	1	2	2
	207B	ZERO-MAINTENANCE SPACES	1999	17	4.00			
	207T	BATHROOMS 5 DAYS	1070B	53	3.90			
	208	QUARTERS BASIC SERVICE	0133	50	25.50	1	2	2
	208B	ZERO-MAINTENANCE SPACES	1999	17	4.00			
	208T	BATHROOMS 5 DAYS	1070B	53	3.90			
	209	QUARTERS BASIC SERVICE	0133	50	25.50	1	2	2
	209B	ZERO-MAINTENANCE SPACES	1999	17	4.00			
	209T	BATHROOMS 5 DAYS	1070B	53	3.90			
	210	QUARTERS BASIC SERVICE	0133	50	25.50	1	2	2
	210B	ZERO-MAINTENANCE SPACES	1999	17	4.00			
	210T	BATHROOMS 5 DAYS	1070B	53	3.90			
	211	QUARTERS BASIC SERVICE	0133	50	25.50	1	2	2
	211B	ZERO-MAINTENANCE SPACES	1999	17	4.00			
	211T	BATHROOMS 5 DAYS	1070B	53	3.90			
	213	CLEANING SUPPLIES STORAGE	1740	50	5.10			
	214	ZERO-MAINTENANCE SPACES	1999	18	2.70			
	215	ZERO-MAINTENANCE SPACES	1999	18	2.60			
	216	ZERO-MAINTENANCE SPACES	1999	18	2.70			
	217	ZERO-MAINTENANCE SPACES	1999	18	3.20			

BUILDING ARCHITECTURE
SPACES BY FLOOR

BUILDINGS : FUSION

DIVISION : FUSION

FLOOR : 067 - BÂTIMENT #511B

























Active	Number	Space Description	Proto.	Flr.	Area (m²)	Beds	SGW	DGW
	218	ZERO-MAINTENANCE SPACES	1999	18	3.10			
	219	CORRIDORS	1611	12	13.40			
	221	ZERO-MAINTENANCE SPACES	1999	50	4.30			
	222	ZERO-MAINTENANCE SPACES	1999	18	2.00			
	223	ZERO-MAINTENANCE SPACES	1999	18	2.70			
	224	ZERO-MAINTENANCE SPACES	1999	18	2.60			
	225	ZERO-MAINTENANCE SPACES	1999	18	2.70			
	226	ZERO-MAINTENANCE SPACES	1999	18	2.10			
	227	ZERO-MAINTENANCE SPACES	1999	18	2.80			
	228	CORRIDORS	1611	12	13.40			
	230	MESS, LOUNGES	1681	50	12.90		6	
	232	ZERO-MAINTENANCE SPACES	1999	18	2.70			
	233	ZERO-MAINTENANCE SPACES	1999	18	2.30			
	234	ZERO-MAINTENANCE SPACES	1999	18	2.70			
	235	ZERO-MAINTENANCE SPACES	1999	18	2.60			
	236	ZERO-MAINTENANCE SPACES	1999	18	2.60			
	237	ZERO-MAINTENANCE SPACES	1999	50	5.00			
	238	CORRIDORS	1611	12	13.50			
	240	ZERO-MAINTENANCE SPACES	1999	18	2.70			
	241	ZERO-MAINTENANCE SPACES	1999	18	2.60			
	242	ZERO-MAINTENANCE SPACES	1999	18	2.60			
	243	CLEANING SUPPLIES STORAGE	1740	50	5.20			
	244	CORRIDORS	1611	12	9.30			
	246	CORRIDORS	1611	12	8.80		1	
	247	QUARTERS BASIC SERVICE	0133	50	25.50	1	2	2

BUILDING ARCHITECTURE
SPACES BY FLOOR

BUILDINGS : FUSION

DIVISION : FUSION

FLOOR : 067 - BÂTIMENT #511B

























Active	Number	Space Description	Proto.	Flr.	Area (m²)	Beds	SGW	DGW
	247B	ZERO-MAINTENANCE SPACES	1999	17	4.00			
	247T	BATHROOMS 5 DAYS	1070B	53	3.90			
	248	QUARTERS BASIC SERVICE	0133	50	25.50	1	2	2
	248B	ZERO-MAINTENANCE SPACES	1999	17	4.00			
	248T	BATHROOMS 5 DAYS	1070B	53	3.90			
	249	QUARTERS BASIC SERVICE	0133	50	25.50	1	2	2
	249B	ZERO-MAINTENANCE SPACES	1999	17	4.00			
	249T	BATHROOMS 5 DAYS	1070B	53	3.90			
	250	CORRIDORS	1611	12	13.50			
	251	WASHING / LINEN ROOMS	1090	50	37.40			
	252	CORRIDORS	1611	12	14.70			
	253	QUARTERS BASIC SERVICE	0133	50	25.60	1	2	2
	253B	ZERO-MAINTENANCE SPACES	1999	17	4.00			
	253T	BATHROOMS 5 DAYS	1070B	53	3.80			
	254	QUARTERS BASIC SERVICE	0133	50	25.60	1	2	2
	254B	ZERO-MAINTENANCE SPACES	1999	17	4.00			
	254T	BATHROOMS 5 DAYS	1070B	53	3.80			
	255	QUARTERS BASIC SERVICE	0133	50	25.60	1	2	2
	255B	ZERO-MAINTENANCE SPACES	1999	17	4.00			
	255T	BATHROOMS 5 DAYS	1070B	53	3.80			
	256	QUARTERS BASIC SERVICE	0133	50	25.60	1	2	2
	256B	ZERO-MAINTENANCE SPACES	1999	17	4.00			
	256T	BATHROOMS 5 DAYS	1070B	53	3.80			
	257	CORRIDORS	1611	12	14.20		1	
	301	QUARTERS BASIC SERVICE	0133	50	25.50	1	2	2

BUILDING ARCHITECTURE
SPACES BY FLOOR

BUILDINGS : FUSION

DIVISION : FUSION

FLOOR : 067 - BÂTIMENT #511B

























Active	Number	Space Description	Proto.	Flr.	Area (m²)	Beds	SGW	DGW
	301B	ZERO-MAINTENANCE SPACES	1999	17	4.00			
	301T	BATHROOMS 5 DAYS	1070B	53	3.90			
	302	QUARTERS BASIC SERVICE	0133	50	25.50	1	2	2
	302B	ZERO-MAINTENANCE SPACES	1999	17	4.00			
	302T	BATHROOMS 5 DAYS	1070B	53	3.90			
	303	QUARTERS BASIC SERVICE	0133	50	25.50	1	2	2
	303B	ZERO-MAINTENANCE SPACES	1999	17	4.00			
	303T	BATHROOMS 5 DAYS	1070B	53	3.90			
	304	QUARTERS BASIC SERVICE	0133	50	25.50	1	2	2
	304B	ZERO-MAINTENANCE SPACES	1999	17	4.00			
	304T	BATHROOMS 5 DAYS	1070B	53	3.90			
	305	QUARTERS BASIC SERVICE	0133	50	25.50	1	2	2
	305B	ZERO-MAINTENANCE SPACES	1999	17	4.00			
	305T	BATHROOMS 5 DAYS	1070B	53	3.90			
	306	QUARTERS BASIC SERVICE	0133	50	25.50	1	2	2
	306B	ZERO-MAINTENANCE SPACES	1999	17	4.00			
	306T	BATHROOMS 5 DAYS	1070B	53	3.90			
	307	QUARTERS BASIC SERVICE	0133	50	25.50	1	2	2
	307B	ZERO-MAINTENANCE SPACES	1999	17	4.00			
	307T	BATHROOMS 5 DAYS	1070B	53	3.90			
	308	QUARTERS BASIC SERVICE	0133	50	25.50	1	2	2
	308B	ZERO-MAINTENANCE SPACES	1999	17	4.00			
	308T	BATHROOMS 5 DAYS	1070B	53	3.90			
	309	QUARTERS BASIC SERVICE	0133	50	25.50	1	2	2
	309B	ZERO-MAINTENANCE SPACES	1999	17	4.00			

BUILDING ARCHITECTURE
SPACES BY FLOOR

BUILDINGS : FUSION

DIVISION : FUSION

FLOOR : 067 - BÂTIMENT #511B

























Active	Number	Space Description	Proto.	Flr.	Area (m ²)	Beds	SGW	DGW
	309T	BATHROOMS 5 DAYS	1070B	53	3.90			
	310	QUARTERS BASIC SERVICE	0133	50	25.50	1	2	2
	310B	ZERO-MAINTENANCE SPACES	1999	17	4.00			
	310T	BATHROOMS 5 DAYS	1070B	53	3.90			
	311	QUARTERS BASIC SERVICE	0133	50	25.50	1	2	2
	311B	ZERO-MAINTENANCE SPACES	1999	17	4.00			
	311T	BATHROOMS 5 DAYS	1070B	53	3.90			
	313	ZERO-MAINTENANCE SPACES	1999	50	5.10			
	314	ZERO-MAINTENANCE SPACES	1999	18	2.70			
	315	ZERO-MAINTENANCE SPACES	1999	18	2.60			
	316	ZERO-MAINTENANCE SPACES	1999	18	2.70			
	317	ZERO-MAINTENANCE SPACES	1999	18	3.20			
	318	ZERO-MAINTENANCE SPACES	1999	18	3.10			
	319	CORRIDORS	1611	12	13.40			
	321	ZERO-MAINTENANCE SPACES	1999	50	4.30			
	322	ZERO-MAINTENANCE SPACES	1999	18	2.00			
	323	ZERO-MAINTENANCE SPACES	1999	18	2.70			
	324	ZERO-MAINTENANCE SPACES	1999	18	2.60			
	325	ZERO-MAINTENANCE SPACES	1999	18	2.70			
	326	ZERO-MAINTENANCE SPACES	1999	18	2.30			
	327	ZERO-MAINTENANCE SPACES	1999	18	2.60			
	328	CORRIDORS	1611	12	16.60			
	330	MESS, LOUNGES	1681	50	10.70		6	
	332	ZERO-MAINTENANCE SPACES	1999	18	2.50			
	333	ZERO-MAINTENANCE SPACES	1999	18	2.50			

BUILDING ARCHITECTURE
SPACES BY FLOOR

BUILDINGS : FUSION

DIVISION : FUSION

FLOOR : 067 - BÂTIMENT #511B

















Active	Number	Space Description	Proto.	Flr.	Area (m²)	Beds	SGW	DGW
	334	ZERO-MAINTENANCE SPACES	1999	18	2.40			
	335	ZERO-MAINTENANCE SPACES	1999	18	2.90			
	336	ZERO-MAINTENANCE SPACES	1999	18	2.60			
	337	ZERO-MAINTENANCE SPACES	1999	50	5.00			
	338	CORRIDORS	1611	12	17.00			
	340	ZERO-MAINTENANCE SPACES	1999	18	2.70			
	341	ZERO-MAINTENANCE SPACES	1999	18	2.60			
	342	ZERO-MAINTENANCE SPACES	1999	18	2.70			
	343	ZERO-MAINTENANCE SPACES	1999	50	5.20			
	344	CORRIDORS	1611	12	9.30			
	346	CORRIDORS	1611	12	12.30		3	
	347	QUARTERS BASIC SERVICE	0133	50	25.50	1	2	2
	347B	ZERO-MAINTENANCE SPACES	1999	17	4.00			
	347T	BATHROOMS 5 DAYS	1070B	53	3.90			
	348	QUARTERS BASIC SERVICE	0133	50	25.50		2	2
	348B	ZERO-MAINTENANCE SPACES	1999	17	4.00			
	348T	BATHROOMS 5 DAYS	1070B	53	3.90			
	349	QUARTERS BASIC SERVICE	0133	50	25.50	1	2	2
	349B	ZERO-MAINTENANCE SPACES	1999	17	4.00			
	349T	BATHROOMS 5 DAYS	1070B	53	3.90			
	350	CORRIDORS	1611	12	13.50		2	
	351	MESS, LOUNGES	1681	50	37.50			
	352	CORRIDORS	1611	12	18.00		2	
	353	QUARTERS BASIC SERVICE	0133	50	25.50	1	2	2
	353B	ZERO-MAINTENANCE SPACES	1999	17	4.00			

BUILDING ARCHITECTURE
SPACES BY FLOOR

BUILDINGS : FUSION

DIVISION : FUSION

FLOOR : 067 - BÂTIMENT #511B

























Active	Number	Space Description	Proto.	Flr.	Area (m²)	Beds	SGW	DGW
	353T	BATHROOMS 5 DAYS	1070B	53	3.90			
	354	QUARTERS BASIC SERVICE	0133	50	25.50	1	2	2
	354B	ZERO-MAINTENANCE SPACES	1999	17	4.00			
	354T	BATHROOMS 5 DAYS	1070B	50	3.90			
	355	QUARTERS BASIC SERVICE	0133	50	25.50	1	2	2
	355B	ZERO-MAINTENANCE SPACES	1999	17	4.00			
	355T	BATHROOMS 5 DAYS	1070B	53	3.90			
	356	QUARTERS BASIC SERVICE	0133	50	25.50	1	2	2
	356B	ZERO-MAINTENANCE SPACES	1999	17	4.00			
	356T	BATHROOMS 5 DAYS	1070B	50	3.90			
	357	CORRIDORS	1611	12	14.40		3	
	ESC-1	STAIRWAYS	1620	50	23.60		3	
	ESC-2	STAIRWAYS	1620	50	18.00		2	
	ESC-3	STAIRWAYS	1620	50	27.00		1	
	ESC-4	STAIRWAYS	1620	50	12.50		1	
	ESC-5	STAIRWAYS	1620	50	17.10		2	
	ESC-6	STAIRWAYS	1620	50	16.60		3	
242 Spaces					2,294.20	41	148	86

BUILDING ARCHITECTURE
SPACES BY FLOOR

BUILDINGS : FUSION

DIVISION : FUSION

FLOOR : 068 - BÂTIMENT #511C













Active	Number	Space Description	Proto.	Flr.	Area (m²)	Beds	SGW	DGW
	001	ZERO-MAINTENANCE SPACES	1999	18	2.80			
	101	CORRIDORS	1611	12	46.30			1
	101A	ENTRANCES	1600	50	12.80			
	102	CLEANING SUPPLIES STORAGE	1740	50	3.40			
	103-104	SUITES V.I.P. SERVICE (UNIT \$)	0130S	50	29.50	1	1	1
	105	ATHROOMS, BATH AND/OR SHOWERS	1070S	50	3.10			
	106-108	SUITES V.I.P. SERVICE (UNIT \$)	0130S	50	29.50	1	1	1
	107	ATHROOMS, BATH AND/OR SHOWERS	1070S	50	3.10			
	109-110	SUITES V.I.P. SERVICE (UNIT \$)	0130S	50	29.40	1	1	2
	111	ATHROOMS, BATH AND/OR SHOWERS	1070S	53	3.10			
	112-114	SUITES V.I.P. SERVICE (UNIT \$)	0130S	50	29.50	1	1	2
	113	ATHROOMS, BATH AND/OR SHOWERS	1070S	53	3.10			
	115-117	SUITES V.I.P. SERVICE (UNIT \$)	0130S	50	29.50	1	1	1
	116	ATHROOMS, BATH AND/OR SHOWERS	1070S	50	3.10			
	118	ZERO-MAINTENANCE SPACES	1999	50	16.90		1	
	119	MESS, LOUNGES	1681	50	34.50		2	2
	120	ZERO-MAINTENANCE SPACES	1999	50	6.30			
	121	WASHING / LINEN ROOMS	1090	50	3.40			
	122-123	WASHING / LINEN ROOMS	1090	50	21.60		2	2
	201	CORRIDORS	1611	12	59.30		3	1
	202	CLEANING SUPPLIES STORAGE	1740	50	3.40			
	203-205	SUITES V.I.P. SERVICE (UNIT \$)	0130S	50	29.50	1	1	1
	204	ATHROOMS, BATH AND/OR SHOWERS	1070S	53	3.10			
	206-208	QUARTERS BASIC SERVICE	0133	50	29.50	1	1	1
	207	BATHROOMS 5 DAYS	1070B	50	3.10			

BUILDING ARCHITECTURE
SPACES BY FLOOR

BUILDINGS : FUSION

DIVISION : FUSION

FLOOR : 068 - BÂTIMENT #511C

























Active	Number	Space Description	Proto.	Flr.	Area (m²)	Beds	SGW	DGW
	209-211	QUARTERS BASIC SERVICE	0133	50	29.40	1	1	1
	210	BATHROOMS 5 DAYS	1070B	50	3.10			
	212-214	SUITES V.I.P. SERVICE (UNIT \$)	0130S	50	29.50	1	1	1
	213	ATHROOMS, BATH AND/OR SHOWERS	1070S	50	3.10			
	215-217	QUARTERS BASIC SERVICE	0133	50	29.50	1	1	1
	216	BATHROOMS 5 DAYS	1070B	53	3.10			
	218	ZERO-MAINTENANCE SPACES	1999	50	16.90		1	
	219-221	QUARTERS BASIC SERVICE	0133	50	29.50	1	1	1
	220	BATHROOMS 5 DAYS	1070B	50	3.10			
	222-224	SUITES V.I.P. SERVICE (UNIT \$)	0130S	50	29.50	1	1	1
	223	ATHROOMS, BATH AND/OR SHOWERS	1070S	53	3.10			
	E-1	STAIRWAYS	1620	50	9.60			
	E-2	STAIRWAYS	1620	50	8.50			1
38 Spaces					636.70	12	21	21

BUILDING ARCHITECTURE
SPACES BY FLOOR

BUILDINGS : FUSION

DIVISION : FUSION

FLOOR : 069 - BÂTIMENT #513

























Active	Number	Space Description	Proto.	Flr.	Area (m²)	Beds	SGW	DGW
	02	CORRIDORS	1611	50	18.90			
	03	ZERO-MAINTENANCE SPACES	1999	18	34.40			
	04	MESS, LOUNGES	1681	50	58.70			
	04A	CORRIDORS	1611	50	5.00			
	05A	ZERO-MAINTENANCE SPACES	1999	50	17.30			
	05B	ZERO-MAINTENANCE SPACES	1999	50	17.10			
	05C	ZERO-MAINTENANCE SPACES	1999	50	32.00			
	06	ZERO-MAINTENANCE SPACES	1999	18	113.40			
	07	MEETING ROOMS	1340	50	28.40			
	08	ZERO-MAINTENANCE SPACES	1999	50	21.20			
	09	ZERO-MAINTENANCE SPACES	1999	18	6.80			
	100	ENTRANCES	1600	53	12.50			
	101	ENTRANCES	1600	53	47.00			
	102	CORRIDORS	1611	53	82.25			
	102D	ENTRANCES	1600	53	8.70			
	102E	ENTRANCES	1600	53	8.00			
	104-105	OFFICES	1320	50	26.44		2	
	106	OFFICES	1320	50	15.75		4	
	107	OFFICES	1320	50	23.40		10	
	108	OFFICES	1320	50	7.00		3	
	109	OFFICES	1320	50	14.00		4	
	110	OFFICES	1320	50	12.00		3	
	111	OFFICES	1320	50	18.20		10	
	112	OFFICES	1320	50	8.00		3	
	113	OFFICES	1320	50	14.00		4	

BUILDING ARCHITECTURE
SPACES BY FLOOR

BUILDINGS : FUSION

DIVISION : FUSION

FLOOR : 069 - BÂTIMENT #513

























Active	Number	Space Description	Proto.	Flr.	Area (m²)	Beds	SGW	DGW
	114	OFFICES	1320	50	11.15		4	
	117	MESS, LOUNGES	1681	50	27.20			
	117A	MESS, LOUNGES	1681	50	18.00			
	117B	MESS, LOUNGES	1681	50	6.70			
	118	SECRETARIAT	1311	50	255.53		22	
	119	OFFICES	1320	50	9.90			
	121	OFFICES	1320	50	6.80		2	
	122	CORRIDORS	1611	50	85.67			
	125	ZERO-MAINTENANCE SPACES	1999	50	18.62			
	126	OFFICES	1320	50	17.15			
	127	BATHROOMS	1651	53	7.65			
	128	BATHROOMS	1651	53	11.25			
	129	BATHROOMS	1651	53	9.50			
	131C	CLEANING SUPPLIES STORAGE	1740	50	3.75			
	132	OFFICES	1320	50	45.83		1	
	132A	OFFICES	1320	50	9.42		3	
	133	SECRETARIAT	1311	50	76.50		9	
	134	CORRIDORS	1611	50	83.19			
	137	OFFICES	1320	50	44.00		16	
	138	OFFICES	1320	50	8.75		3	
	139	OFFICES	1320	50	10.50		3	
	140	OFFICES	1320	50	15.75		5	
	141	OFFICES	1320	50	21.70		11	
	142	OFFICES	1320	50	8.25		3	
	143	OFFICES	1320	50	13.50		5	

BUILDING ARCHITECTURE
SPACES BY FLOOR

BUILDINGS : FUSION

DIVISION : FUSION

FLOOR : 069 - BÂTIMENT #513

























Active	Number	Space Description	Proto.	Flr.	Area (m²)	Beds	SGW	DGW
	144	OFFICES	1320	50	13.50		5	
	145	OFFICES	1320	50	16.50		7	
	146	OFFICES	1320	50	13.06		5	
	147	OFFICES	1320	50	8.75			
	148	SECRETARIAT	1311	50	131.25			
	149	SECRETARIAT	1311	50	12.30			
	150	ZERO-MAINTENANCE SPACES	1999	50	8.70			
	153	MESS, LOUNGES	1681	11	13.50			
	153A	OFFICES	1320	11	20.25		4	
	154	OFFICES	1320	11	13.13		4	
	155	OFFICES	1320	11	20.25		10	
	155A	OFFICES	1320	11	15.00		4	
	158	OFFICES	1320	11	44.00		14	
	160	BATHROOMS	1651	53	4.00		2	
	161	OFFICES	1320	11	24.75		5	
	162	CORRIDORS	1611	50	7.50			
	164	MESS, LOUNGES	1681	50	16.50		4	
	165	MESS, LOUNGES	1681	50	13.75		3	
	166	BATHROOMS	1651	53	3.00			
	167	SHOWER ROOMS	1660	53	2.50		1	
	168	ZERO-MAINTENANCE SPACES	1999	50	5.00			
	168A	BATHROOMS	1651	53	3.00			
	169	ZERO-MAINTENANCE SPACES	1999	50	7.70			
	170	MEETING ROOMS	1340	57	69.00		1	
	171	SECRETARIAT	1311	11	84.25			

BUILDING ARCHITECTURE
SPACES BY FLOOR

BUILDINGS : FUSION

DIVISION : FUSION

FLOOR : 069 - BÂTIMENT #513





















Active	Number	Space Description	Proto.	Flr.	Area (m²)	Beds	SGW	DGW
	201	ENTRANCES	1600	53	24.70			
	202	CLEANING SUPPLIES STORAGE	1740	53	2.30			
	203	BATHROOMS	1651	53	11.20			
	204	BATHROOMS	1651	53	2.10			
	205A	OFFICES	1320	50	14.80		4	
	205B	OFFICES	1320	50	13.70			
	206	OFFICES	1320	15	13.40		6	
	207	OFFICES	1320	50	12.90		2	
	208	OFFICES	1320	15	21.20		10	
	210	CORRIDORS	1611	50	53.50			
	211	OFFICES	1320	50	15.20			
	212	OFFICES	1320	50	17.50			
	213	OFFICES	1320	50	51.60		12	
	214	OFFICES	1320	50	22.20		9	
	215	OFFICES	1320	50	37.50			
	215A	OFFICES	1320	50	28.30			
	216	OFFICES	1320	50	11.50			
	217	OFFICES	1320	50	13.80			
	218	ZERO-MAINTENANCE SPACES	1999	50	22.70		4	
	219	CLEANING SUPPLIES STORAGE	1740	50	4.10			
	220	MEETING ROOMS	1340	50	34.60			
	224	OFFICES	1320	50	25.40			
	224B	MESS, LOUNGES	1681	50	22.90		5	
	225	OFFICES	1320	50	17.10			
	226	ZERO-MAINTENANCE SPACES	1999	50	8.20			

BUILDING ARCHITECTURE
SPACES BY FLOOR

BUILDINGS : FUSION

DIVISION : FUSION

FLOOR : 069 - BÂTIMENT #513

























Active	Number	Space Description	Proto.	Flr.	Area (m²)	Beds	SGW	DGW
	227	OFFICES	1320	50	42.90		6	
	231	OFFICES	1320	50	10.30		15	
	232	OFFICES	1320	50	93.20		8	
	232A	OFFICES	1320	50	3.90			
	232B	OFFICES	1320	50	4.00			
	233	OFFICES	1320	50	11.70		4	
	234	OFFICES	1320	50	22.60		11	
	235	OFFICES	1320	50	10.30		3	
	236	OFFICES	1320	50	13.80		4	
	237	OFFICES	1320	50	18.60		10	
	238	OFFICES	1320	50	26.60		9	
	239	OFFICES	1320	50	17.20			
	240	SECRETARIAT	1311	50	81.80		2	
	242	OFFICES	1320	50	21.90			
	244	UTILITY STORAGE	1110	50	6.90			
	402A	ZERO-MAINTENANCE SPACES	1999	50	7.50		1	
	406	ZERO-MAINTENANCE SPACES	1999	50	3.70		3	
	ESC-1	STAIRWAYS	1620	50	12.50			
	ESC-2	STAIRWAYS	1620	53	12.50			
	ESC-3	STAIRWAYS	1620	50	12.50			
120 Spaces					2,984.64	0	327	0

BUILDING ARCHITECTURE
SPACES BY FLOOR

BUILDINGS : FUSION

DIVISION : FUSION

FLOOR : 070 - BÂTIMENT #514

























Active	Number	Space Description	Proto.	Flr.	Area (m ²)	Beds	SGW	DGW
	001	ZERO-MAINTENANCE SPACES	1999	18	16.90			
	002	ZERO-MAINTENANCE SPACES	1999	18	5.70			
	003	ZERO-MAINTENANCE SPACES	1999	18	81.50			
	004	ZERO-MAINTENANCE SPACES	1999	18	13.30			
	005	ZERO-MAINTENANCE SPACES	1999	18	39.50			
	007	ZERO-MAINTENANCE SPACES	1999	18	5.80			
	102	CORRIDORS	1611	53	24.00			
	104	MESS, LOUNGES	1681	100	28.60		6	
	105	BATHROOMS	1651	53	17.80		4	
	106	BATHROOMS	1651	53	16.90		4	
	107	BATHROOMS	1651	53	10.50		2	
	108	BATHROOMS	1651	53	13.70		2	
	109	CORRIDORS	1611	53	15.40			
	111	CHANGE ROOMS / LOCKERS	1710	50	13.10			
	112	ZERO-MAINTENANCE SPACES	1999	18	11.50			
	113	ZERO-MAINTENANCE SPACES	1999	18	18.20			
	115	CORRIDORS	1611	53	34.00			
	116	BATHROOMS	1651	53	8.60			
	117	ZERO-MAINTENANCE SPACES	1999	50	12.60			
	119	ZERO-MAINTENANCE SPACES	1999	50	2.50			
	122	UTILITY STORAGE	1110	53	35.50			
	123	OFFICES	1320	50	16.00			
	124	MESS, LOUNGES	1681	31	30.00			
	125	CORRIDORS	1611	53	13.10			
	126	ZERO-MAINTENANCE SPACES	1999	53	5.20			

BUILDING ARCHITECTURE
SPACES BY FLOOR

BUILDINGS : FUSION

DIVISION : FUSION

FLOOR : 070 - BÂTIMENT #514





Active	Number	Space Description	Proto.	Flr.	Area (m²)	Beds	SGW	DGW
	127	ZERO-MAINTENANCE SPACES	1999	53	39.90			
	128	OFFICES	1320	50	70.00		15	
	128A	OFFICES	1320	50	10.20			
	129	CLEANING SUPPLIES STORAGE	1740	53	7.50			
	130	CORRIDORS	1611	50	38.00			
	131	SECRETARIAT	1311	50	26.00		1	
	132	OFFICES	1320	50	15.90		1	
	133	CORRIDORS	1611	50	4.70			
	134	BATHROOMS	1651	50	43.20		5	
	135	ZERO-MAINTENANCE SPACES	1999	50	18.50		1	
	136	ZERO-MAINTENANCE SPACES	1999	50	23.20			
	137	MESS, LOUNGES	1681	18	238.60		15	
	137B	ZERO-MAINTENANCE SPACES	1999	18	19.80			
	139	MESS, LOUNGES	1681	15	23.66		11	
				26	61.49			
				53	189.15			
	140	MESS, LOUNGES	1681	53	314.30		13	
	201-202	ZERO-MAINTENANCE SPACES	1999	53	28.00			
	203	ZERO-MAINTENANCE SPACES	1999	53	12.00			
	204	BATHROOMS	1651	53	6.00			
	205	BATHROOMS	1651	53	6.20			
	206	CLEANING SUPPLIES STORAGE	1740	50	2.40			
	207	ZERO-MAINTENANCE SPACES	1999	53	179.30		47	
	208	ZERO-MAINTENANCE SPACES	1999	50	16.10			
	209-209A	ZERO-MAINTENANCE SPACES	1999	19	16.90			

BUILDING ARCHITECTURE
SPACES BY FLOOR

BUILDINGS : FUSION

DIVISION : FUSION

FLOOR : 070 - BÂTIMENT #514

























Active	Number	Space Description	Proto.	Flr.	Area (m²)	Beds	SGW	DGW
	210	OFFICES	1320	50	6.30			
	ESC-1	STAIRWAYS	1620	50	12.30			
				53	12.30			
	ESC-2	STAIRWAYS	1620	14	20.50		10	
	51 Spaces				1,952.30		137	

BUILDING ARCHITECTURE
SPACES BY FLOOR

BUILDINGS : FUSION

DIVISION : FUSION

FLOOR : 071 - BÂTIMENT #515

























Active	Number	Space Description	Proto.	Flr.	Area (m²)	Beds	SGW	DGW
	001	ZERO-MAINTENANCE SPACES	1999	17	168.50		2	
	002	ZERO-MAINTENANCE SPACES	1999	17	10.50			
	003	ZERO-MAINTENANCE SPACES	1999	17	9.00			
	004	ZERO-MAINTENANCE SPACES	1999	17	5.60			
	005	ZERO-MAINTENANCE SPACES	1999	17	7.90			
	006	ZERO-MAINTENANCE SPACES	1999	17	15.00			
	007	ZERO-MAINTENANCE SPACES	1999	17	86.80		1	
	008	ZERO-MAINTENANCE SPACES	1999	17	3.10			
	009	ZERO-MAINTENANCE SPACES	1999	17	10.90			
	010	ZERO-MAINTENANCE SPACES	1999	17	10.30			
	103	CORRIDORS	1611	10	181.85		1	
	104	ZERO-MAINTENANCE SPACES	1999	11	30.20		2	
	105	ZERO-MAINTENANCE SPACES	1999	11	30.20		2	
	106	ZERO-MAINTENANCE SPACES	1999	11	27.90		2	
	107	BATHROOMS	1651	53	27.80		2	
	108	SHOWER ROOMS	1660	53	17.80			
	109	WASHING / LINEN ROOMS	1090	54	15.20		1	
	110	MESS, LOUNGES	1681	11	15.10		2	
	111	OFFICES	1320	11	30.20		2	
	112	ZERO-MAINTENANCE SPACES	1999	11	30.20		2	
	113	ZERO-MAINTENANCE SPACES	1999	11	30.20		2	
	114	ZERO-MAINTENANCE SPACES	1999	11	30.20		2	
	115	OFFICES	1320	11	30.20		2	
	116	OFFICES	1320	11	30.20			
	117	OFFICES	1320	11	30.60		2	

BUILDING ARCHITECTURE
SPACES BY FLOOR

BUILDINGS : FUSION

DIVISION : FUSION

FLOOR : 071 - BÂTIMENT #515

























Active	Number	Space Description	Proto.	Flr.	Area (m²)	Beds	SGW	DGW
	118	OFFICES	1320	11	30.60		2	
	119	OFFICES	1320	11	30.30		2	
	120	ZERO-MAINTENANCE SPACES	1999	11	30.60		2	
	121	CLEANING SUPPLIES STORAGE	1740	53	8.10			
	122	WASHING / LINEN ROOMS	1090	53	17.10			
	123	BATHROOMS	1651	53	32.60		1	
	124	ZERO-MAINTENANCE SPACES	1999	11	30.20		2	
	125	ZERO-MAINTENANCE SPACES	1999	11	30.20		2	
	126	ENTRANCES	1600	20	30.60		2	
	127-127A	MESS, LOUNGES	1681	11	123.10		6	
	128	ZERO-MAINTENANCE SPACES	1999	99	9.00			
	130	ZERO-MAINTENANCE SPACES	1999	99	9.00			
	132	OFFICES	1320	10	15.70		2	
	133	ENTRANCES	1600	54	18.50		3	
	134	ZERO-MAINTENANCE SPACES	1999	10	16.40		2	
	136	QUARTERS (UNIT \$)	0131S	11	30.60		2	
	137	QUARTERS (UNIT \$)	0131S	11	30.60	1	2	
	138	QUARTERS (UNIT \$)	0131S	11	30.30	1	2	
	139	QUARTERS (UNIT \$)	0131S	11	30.60	1	2	
	140	CLEANING SUPPLIES STORAGE	1740	53	8.00			
	141	WASHING / LINEN ROOMS	1090	53	17.10			
	142	BATHROOMS	1651	53	32.60		1	
	143	ZERO-MAINTENANCE SPACES	1999	11	30.60		2	
	144	ZERO-MAINTENANCE SPACES	1999	11	30.60		2	
	145	ZERO-MAINTENANCE SPACES	1999	11	30.60		2	

BUILDING ARCHITECTURE
SPACES BY FLOOR

BUILDINGS : FUSION

DIVISION : FUSION

FLOOR : 071 - BÂTIMENT #515

























Active	Number	Space Description	Proto.	Flr.	Area (m²)	Beds	SGW	DGW
	146	ZERO-MAINTENANCE SPACES	1999	11	30.60		2	
	147	ZERO-MAINTENANCE SPACES	1999	11	30.60		2	
	148	ZERO-MAINTENANCE SPACES	1999	11	27.50		2	
	149	BATHROOMS	1651	53	27.80		2	
	150	SHOWER ROOMS	1660	53	17.80			
	151	WASHING / LINEN ROOMS	1090	54	15.20		1	
	152	QUARTERS (UNIT \$)	0131S	11	15.10		2	
	153	QUARTERS (UNIT \$)	0131S	11	30.60		2	
	154	QUARTERS (UNIT \$)	0131S	11	30.60	1	2	
	155	QUARTERS (UNIT \$)	0131S	11	30.60	1	2	
	156	QUARTERS (UNIT \$)	0131S	11	30.60	1	2	
	157	QUARTERS (UNIT \$)	0131S	11	30.60		2	
	158	QUARTERS (UNIT \$)	0131S	11	30.60		2	
	159	CORRIDORS	1611	10	181.85		1	
	202	CORRIDORS	1611	10	172.75		1	
	203	QUARTERS (UNIT \$)	0131S	11	30.60	1	2	
	204	QUARTERS (UNIT \$)	0131S	11	30.60	1	2	
	205	QUARTERS (UNIT \$)	0131S	11	27.90	1	2	
	206	BATHROOMS	1651	53	27.80		2	
	207	SHOWER ROOMS	1660	53	17.80			
	208	WASHING / LINEN ROOMS	1090	54	15.20		1	
	210	QUARTERS (UNIT \$)	0131S	11	15.10	1	2	
	211	QUARTERS (UNIT \$)	0131S	11	30.60	1	2	
	212	QUARTERS (UNIT \$)	0131S	11	30.60	1	2	
	213	QUARTERS (UNIT \$)	0131S	11	30.60	1	2	

BUILDING ARCHITECTURE
SPACES BY FLOOR

BUILDINGS : FUSION

DIVISION : FUSION

FLOOR : 071 - BÂTIMENT #515



















Active	Number	Space Description	Proto.	Flr.	Area (m²)	Beds	SGW	DGW
	214	QUARTERS (UNIT \$)	0131S	11	30.60	1	2	
	215	QUARTERS (UNIT \$)	0131S	11	30.60	1	2	
	216	QUARTERS (UNIT \$)	0131S	11	30.60	1	2	
	217	QUARTERS (UNIT \$)	0131S	11	30.60	1	2	
	218	QUARTERS (UNIT \$)	0131S	11	30.60	1	2	
	219	QUARTERS (UNIT \$)	0131S	11	30.30	1	2	
	220	QUARTERS (UNIT \$)	0131S	11	30.60	1	2	
	221	CLEANING SUPPLIES STORAGE	1740	53	8.10			
	222	WASHING / LINEN ROOMS	1090	53	17.10			
	223	BATHROOMS	1651	53	32.60		1	
	224	QUARTERS (UNIT \$)	0131S	11	30.60	1	2	
	225	QUARTERS (UNIT \$)	0131S	11	30.60	1	2	
	226	QUARTERS (UNIT \$)	0131S	11	30.60	1	2	
	227	QUARTERS (UNIT \$)	0131S	11	19.30	1	2	
	228	QUARTERS (UNIT \$)	0131S	11	19.30	1	2	
	230	ZERO-MAINTENANCE SPACES	1999	10	16.30		2	
	231	OFFICES	1320	10	16.30		2	
	233	QUARTERS (UNIT \$)	0131S	11	30.60	1	2	
	234	QUARTERS (UNIT \$)	0131S	11	30.60	1	2	
	235	QUARTERS (UNIT \$)	0131S	11	30.30	1	2	
	236	QUARTERS (UNIT \$)	0131S	11	30.60	1	2	
	237	CLEANING SUPPLIES STORAGE	1740	53	8.00			
	238	WASHING / LINEN ROOMS	1090	53	17.10			
	239	BATHROOMS	1651	53	32.60		1	
	240	QUARTERS (UNIT \$)	0131S	11	30.60	1	2	

BUILDING ARCHITECTURE
SPACES BY FLOOR

BUILDINGS : FUSION

DIVISION : FUSION

FLOOR : 071 - BÂTIMENT #515

























Active	Number	Space Description	Proto.	Flr.	Area (m²)	Beds	SGW	DGW
	241	QUARTERS (UNIT \$)	0131S	11	30.60	1	2	
	242	QUARTERS (UNIT \$)	0131S	11	30.60	1	2	
	243	CORRIDORS	1611	10	172.75			
	244	QUARTERS (UNIT \$)	0131S	11	30.60	1	2	
	245	QUARTERS (UNIT \$)	0131S	11	30.60	1	2	
	246	QUARTERS (UNIT \$)	0131S	11	27.90	1	2	
	247	BATHROOMS	1651	53	27.80		2	
	248	SHOWER ROOMS	1660	53	17.80			
	249	WASHING / LINEN ROOMS	1090	54	15.20		1	
	250	QUARTERS (UNIT \$)	0131S	11	15.10	1	2	
	251	QUARTERS (UNIT \$)	0131S	11	30.60	1	2	
	252	QUARTERS (UNIT \$)	0131S	11	30.60	1	2	
	253	QUARTERS (UNIT \$)	0131S	11	30.60	1	2	
	254	QUARTERS (UNIT \$)	0131S	11	30.60	1	2	
	255	QUARTERS (UNIT \$)	0131S	11	30.60	1	2	
	256	QUARTERS (UNIT \$)	0131S	11	30.60	1	2	
	ESC-1/129	STAIRWAYS	1620	10	30.00			
	ESC-2/102	STAIRWAYS	1620	18	16.30		1	
	ESC-3/160	STAIRWAYS	1620	18	16.30		1	
119 Spaces					3,838.90	42	179	

BUILDING ARCHITECTURE
SPACES BY FLOOR

BUILDINGS : FUSION

DIVISION : FUSION

FLOOR : 072 - BÂTIMENT #516

























Active	Number	Space Description	Proto.	Flr.	Area (m²)	Beds	SGW	DGW
	100	STADIUM	1532	14	4,781.50			
	101	WAREHOUSES AND STORES	1760	50	24.20			
	102	WAREHOUSES AND STORES	1760	18	59.50			
	103	WAREHOUSES AND STORES	1760	50	145.00			
	103A	OFFICES	1320	50	12.00			
	106	CLEANING SUPPLIES STORAGE	1740	18	14.30			
	107	OFFICES	1320	50	17.00			
	108	ZERO-MAINTENANCE SPACES	1999	50	5.70			
	109	OFFICES	1320	50	16.60		2	
	110	SECRETARIAT	1311	50	52.60		4	
	111	OFFICES	1320	50	27.00		2	
	112	OFFICES	1320	50	14.50			
	113	OFFICES	1320	50	14.10			
	114	OFFICES	1320	50	10.35			
	115	BATHROOMS (7/D)	1650	31	2.70			
	116	OFFICES	1320	50	13.00			
	118	CORRIDORS	1611	50	11.75			
	120	SWIMMING POOLS	1540	53	273.03			
	120A	SWIMMING POOLS	1540	18	121.40			
	121	SWIMMING POOLS	1540	53	178.90			
	122	ZERO-MAINTENANCE SPACES	1999	16	40.40			
	123	WAREHOUSES AND STORES	1760	16	53.75			
	124	SWIMMING POOLS	1540	53	11.70			
	126	BATHROOMS (7/D)	1070	31	6.20			
	130	SPORTS CHANGE ROOMS	1711	16	192.10		8	

BUILDING ARCHITECTURE
SPACES BY FLOOR

BUILDINGS : FUSION

DIVISION : FUSION

FLOOR : 072 - BÂTIMENT #516

























Active	Number	Space Description	Proto.	Flr.	Area (m²)	Beds	SGW	DGW
	130B	BATHROOMS (7/D)	1650	31	23.00			
	131	SHOWER ROOMS IN THE SPORT	0112	53	37.20			
	131A	SPORTS CHANGE ROOMS	1711	53	12.80			
	132	SHOWER ROOMS IN THE SPORT	0112	31	15.00			
	133	CLEANING SUPPLIES STORAGE	1740	18	7.00			
	134134ABCD	SHOWER ROOMS IN THE SPORT		0112	16	40.90		
				53	30.00			
	135	SHOWER ROOMS IN THE SPORT	0112	53	114.90			
	135B	SHOWER ROOMS IN THE SPORT	0112	37	3.50			
	136	SHOWER ROOMS IN THE SPORT	0112	53	16.50			
	137	BATHROOMS (7/D)	1070	53	19.10			
	138	BATHROOMS (7/D)	1650	31	4.90			
	139	SPORTS CHANGE ROOMS	1711	16	42.00			
	140	SHOWER ROOMS IN THE SPORT	0112	53	6.60			
	142	OFFICES	1320	50	34.65			
	143	CORRIDORS (7/D)		1610	10	25.00		
				31	31.15			
	144	OFFICES	1320	50	18.00			
	145	OFFICES	1320	50	32.30			
	146	OFFICES	1320	50	12.60			
	147	BATHROOMS (7/D)	1650	10	13.80			
	148	SPORTS CHANGE ROOMS	1711	10	10.40			
	149	SHOWER ROOMS IN THE SPORT	0112	53	5.10			
	150	CORRIDORS (7/D)	1610	10	10.40			
	155	SQUASH COURTS	1531	36	62.40			

BUILDING ARCHITECTURE
SPACES BY FLOOR

BUILDINGS : FUSION

DIVISION : FUSION

FLOOR : 072 - BÂTIMENT #516























Active	Number	Space Description	Proto.	Flr.	Area (m ²)	Beds	SGW	DGW
	156	SQUASH COURTS	1531	36	62.40			
	157	SQUASH COURTS	1531	36	62.40			
	160	GYMNASIUMS	1530	14	1,262.60			
	161	ZERO-MAINTENANCE SPACES	1999	17	108.70		8	
	163	WAREHOUSES AND STORES	1760	17	58.90			
	165	PHYSICAL ACTIVITY ROOMS	1533	14	374.50			
	165A	OFFICES	1320	100	11.10			
	166	CORRIDORS (7/D)	1610	10	5.60			
	166A	OFFICES	1320	10	62.40			
	167	OFFICES	1320	50	11.70			
	168	OFFICES	1320	50	11.70			
	169	ZERO-MAINTENANCE SPACES	1999	10	24.10			
	175	ZERO-MAINTENANCE SPACES	1999	17	6.80			
	180	PHYSICAL ACTIVITY ROOMS	1533	14	279.90		3	6
	181	MESS, LOUNGES (7/D)	1680	10	75.60			
	181A	OFFICES	1320	50	15.40			
	181B	OFFICES	1320	50	11.90			
	181C	OFFICES	1320	50	11.90			
	181D	MEETING ROOMS	1340	10	25.40			
	182	MEETING ROOMS	1340	50	62.20			
	183	OFFICES	1320	50	20.25		3	
	183A	OFFICES	1320	50	14.90			
	183B	ZERO-MAINTENANCE SPACES	1999	50	5.10			
	184	ZERO-MAINTENANCE SPACES	1999	50	15.60			
	186	OFFICES	1320	50	21.60		3	

BUILDING ARCHITECTURE
SPACES BY FLOOR

BUILDINGS : FUSION

DIVISION : FUSION

FLOOR : 072 - BÂTIMENT #516

























Active	Number	Space Description	Proto.	Flr.	Area (m²)	Beds	SGW	DGW
	190	CORRIDORS (7/D) (Winter)	1610H	31	4.10			
	191	CORRIDORS (7/D) (Winter)	1610H	31	317.20		12	
	192	ENTRANCES	1600	19	10.00			
				31	4.10			
	193	CORRIDORS (7/D) (Winter)	1610H	10	27.10			
	195	CORRIDORS (7/D) (Winter)	1610H	10	265.25			
	197	ENTRANCES	1600	10	10.10			
	200	SECRETARIAT	1311	14	297.30			
	200A	OFFICES	1320	50	23.00			
	200B	CORRIDORS (7/D)	1610	18	9.45			
	201	OFFICES	1320	18	18.30			
	202	ZERO-MAINTENANCE SPACES	1999	50	23.00			
	203	ZERO-MAINTENANCE SPACES	1999	18	297.30			
	204	ZERO-MAINTENANCE SPACES	1999	17	15.00			
	205	PHYSICAL ACTIVITY ROOMS	1533	16	89.30			
	205A	ZERO-MAINTENANCE SPACES	1999	16	19.90			
	205B	ZERO-MAINTENANCE SPACES	1999	16	6.95			
	ESC-1	STAIRWAYS	1620	17	32.20			
	ESC-2	STAIRWAYS	1620	31	37.90			
	ESC-3	STAIRWAYS	1620	18	15.90			
	ESC-5	ZERO-MAINTENANCE SPACES	1999	18	4.90			
	ESC-6	STAIRWAYS	1620	10	14.50			
	94 Spaces				10,893.88	0	45	6

BUILDING ARCHITECTURE
SPACES BY FLOOR

BUILDINGS : FUSION

DIVISION : FUSION

FLOOR : 073 - BÂTIMENT #521

























Active	Number	Space Description	Proto.	Flr.	Area (m²)	Beds	SGW	DGW
	1001	ZERO-MAINTENANCE SPACES	1999	17	406.50			
	1002	ZERO-MAINTENANCE SPACES	1999	17	17.50			
	1003	ZERO-MAINTENANCE SPACES	1999	17	5.00			
	1004	ZERO-MAINTENANCE SPACES	1999	17	20.85			
	1005	ZERO-MAINTENANCE SPACES	1999	50	12.10			
	1006	ZERO-MAINTENANCE SPACES	1999	50	10.70			
	1007	OFFICES	1320	50	15.00			
	1008	OFFICES	1320	50	15.00			
	1009	OFFICES	1320	50	8.90			
	1010	OFFICES	1320	50	8.90			
	1014	OFFICES	1320	50	71.30			
	1014A	OFFICES	1320	50	12.60			
	1015	OFFICES	1320	50	31.90			
	1016	ZERO-MAINTENANCE SPACES	1999	50	18.75			
	1017	ZERO-MAINTENANCE SPACES	1999	50	14.90			
	1021	CORRIDORS	1611	50	61.00			
	1023	OFFICES	1320	50	24.80			
	1023A	OFFICES	1320	50	13.50			
	1023B	OFFICES	1320	50	20.00			
	1024	ZERO-MAINTENANCE SPACES	1999	50	36.00			
	1025	CORRIDORS	1611	50	17.90			
	1025A	ZERO-MAINTENANCE SPACES	1999	50	13.70			
	1026	MEETING ROOMS	1340	13	67.00			
	1030	MEETING ROOMS	1340	13	50.00			
	1030A	OFFICES	1320	13	18.00			

BUILDING ARCHITECTURE
SPACES BY FLOOR

BUILDINGS : FUSION

DIVISION : FUSION

FLOOR : 073 - BÂTIMENT #521

























Active	Number	Space Description	Proto.	Flr.	Area (m²)	Beds	SGW	DGW
	1031	ZERO-MAINTENANCE SPACES	1999	50	60.60			
	1032	OFFICES	1320	50	14.50			
	1033	ZERO-MAINTENANCE SPACES	1999	18	6.00			
	1034	ZERO-MAINTENANCE SPACES	1999	50	9.00			
	1036	CORRIDORS	1611	50	23.90			
	1037	CORRIDORS	1611	50	67.00			
	1040	ZERO-MAINTENANCE SPACES	1999	50	17.20			
	1041	ZERO-MAINTENANCE SPACES	1999	50	11.50			
	1042	ZERO-MAINTENANCE SPACES	1999	50	1.50			
	1043	OFFICES	1320	50	27.40			
	1044	CORRIDORS	1611	50	10.62			
	1045	ZERO-MAINTENANCE SPACES	1999	50	3.60			
	1046	OFFICES	1320	50	24.60			
	1047	ZERO-MAINTENANCE SPACES	1999	50	1.50			
	1048	ZERO-MAINTENANCE SPACES	1999	50	17.10			
	1049	ZERO-MAINTENANCE SPACES	1999	50	11.40			
	1050	ZERO-MAINTENANCE SPACES	1999	50	18.15			
	1051	ZERO-MAINTENANCE SPACES	1999	50	59.50			
	1054	CLEANING SUPPLIES STORAGE	1740	50	5.00			
	1057	ZERO-MAINTENANCE SPACES	1999	50	50.00			
	1057A	MEETING ROOMS	1340	50	40.90			
	1058	MEETING ROOMS	1340	50	52.70			
	1061	OFFICES	1320	50	8.50			
	1062	CORRIDORS	1611	50	10.62			
	1063	MEETING ROOMS	1340	50	70.20			

BUILDING ARCHITECTURE
SPACES BY FLOOR

BUILDINGS : FUSION

DIVISION : FUSION

FLOOR : 073 - BÂTIMENT #521

























Active	Number	Space Description	Proto.	Flr.	Area (m²)	Beds	SGW	DGW
	1065	MEETING ROOMS	1340	50	64.05			
	1067	MEETING ROOMS	1340	50	42.00			
	1070	ZERO-MAINTENANCE SPACES	1999	50	8.00			
	1071	CORRIDORS	1611	50	55.00			
	1072	CORRIDORS	1611	50	2.10			
	1073	BATHROOMS	1651	53	10.40			
	1074	ZERO-MAINTENANCE SPACES	1999	50	4.40			
	1075	CORRIDORS	1611	50	2.10			
	1076	BATHROOMS	1651	53	18.00			
	1077	CORRIDORS	1611	50	4.80			
	1080	OFFICES	1320	50	14.30			
	1081	OFFICES	1320	50	6.60			
	1082	OFFICES	1320	50	6.60			
	1083	OFFICES	1320	50	7.00			
	1084	OFFICES	1320	50	7.20			
	1085	ZERO-MAINTENANCE SPACES	1999	50	1.20			
	1086	ZERO-MAINTENANCE SPACES	1999	53	7.55			
	1087	ZERO-MAINTENANCE SPACES	1999	50	2.90			
	1088	ZERO-MAINTENANCE SPACES	1999	53	1.00			
	1090	ZERO-MAINTENANCE SPACES	1999	50	2.90			
	1091	ZERO-MAINTENANCE SPACES	1999	50	6.60			
	1092	ZERO-MAINTENANCE SPACES	1999	50	6.60			
	1093	ZERO-MAINTENANCE SPACES	1999	50	3.20			
	1094	OFFICES	1320	50	6.90			
	1095	MESS, LOUNGES	1681	50	14.20			

BUILDING ARCHITECTURE
SPACES BY FLOOR

BUILDINGS : FUSION

DIVISION : FUSION

FLOOR : 073 - BÂTIMENT #521

























Active	Number	Space Description	Proto.	Flr.	Area (m²)	Beds	SGW	DGW
	1106	MEETING ROOMS	1340	50	87.35			
	1107	OFFICES	1320	50	31.00			
	1108	CORRIDORS	1611	50	14.10			
	1108A	MEETING ROOMS	1340	50	45.70			
	1109	OFFICES	1320	50	37.70			
	1111	OFFICES	1320	50	15.00			
	1112	ZERO-MAINTENANCE SPACES	1999	50	34.90			
	1112A	ZERO-MAINTENANCE SPACES	1999	50	8.60			
	1116A&B	MEETING ROOMS	1340	50	131.15			
	1124	OFFICES	1320	50	54.90			
	1125	OFFICES	1320	50	6.60			
	1126	OFFICES	1320	50	6.60			
	1127	OFFICES	1320	50	6.60			
	1130	OFFICES	1320	50	18.70			
	1131	OFFICES	1320	50	21.80			
	1132	OFFICES	1320	50	21.40			
	1133	OFFICES	1320	50	21.08			
	1134	MEETING ROOMS	1340	50	143.50			
	1135	OFFICES	1320	50	13.30			
	1137	OFFICES	1320	50	40.33			
	1138	OFFICES	1320	50	25.50			
	1140	OFFICES	1320	50	25.50			
	1141	OFFICES	1320	50	25.80			
	1142	OFFICES	1320	50	13.30			
	1144	MEETING ROOMS	1340	50	72.20			

BUILDING ARCHITECTURE
SPACES BY FLOOR

BUILDINGS : FUSION

DIVISION : FUSION

FLOOR : 073 - BÂTIMENT #521

























Active	Number	Space Description	Proto.	Flr.	Area (m²)	Beds	SGW	DGW
	2001	ENTRANCES	1600	18	6.96			
	2002	ZERO-MAINTENANCE SPACES	1999	18	1.10			
	2003	CLEANING SUPPLIES STORAGE	1740	18	2.70			
	2004	ZERO-MAINTENANCE SPACES	1999	18	6.46			
	2005	ZERO-MAINTENANCE SPACES	1999	18	3.16			
	2006	ZERO-MAINTENANCE SPACES	1999	18	3.70			
	2007	ZERO-MAINTENANCE SPACES	1999	18	5.00			
	2008	ENTRANCES	1600	50	6.73			
	2010	ENTRANCES	1600	50	7.33			
	2011	OFFICES	1320	50	15.48			
	2012À2014	ZERO-MAINTENANCE SPACES	1999	99	1.00			
	2015	ZERO-MAINTENANCE SPACES	1999	99	1.00			
	2016	ZERO-MAINTENANCE SPACES	1999	99	1.00			
	2017	ZERO-MAINTENANCE SPACES	1999	99	1.00			
	2018	CORRIDORS	1611	50	14.26			
	2019	ZERO-MAINTENANCE SPACES	1999	18	1.00			
	2020	ZERO-MAINTENANCE SPACES	1999	18	1.00			
	2021	ZERO-MAINTENANCE SPACES	1999	18	75.70			
	2022	ZERO-MAINTENANCE SPACES	1999	99	1.00			
	2023	ZERO-MAINTENANCE SPACES	1999	99	1.00			
	2024	MESS, LOUNGES	1681	50	228.85			
	2031	ZERO-MAINTENANCE SPACES	1999	99	1.00			
	2032	ZERO-MAINTENANCE SPACES	1999	99	1.00			
	2033	MESS, LOUNGES	1681	50	28.50			
	2034	ZERO-MAINTENANCE SPACES	1999	50	22.50			

BUILDING ARCHITECTURE
SPACES BY FLOOR

BUILDINGS : FUSION

DIVISION : FUSION

FLOOR : 073 - BÂTIMENT #521

























Active	Number	Space Description	Proto.	Flr.	Area (m²)	Beds	SGW	DGW
	2035	ZERO-MAINTENANCE SPACES	1999	50	16.90			
	2036	CORRIDORS	1611	50	6.17			
	2037	ZERO-MAINTENANCE SPACES	1999	99	1.50			
	2038	ZERO-MAINTENANCE SPACES	1999	50	5.10			
	2040	CORRIDORS	1611	50	11.44			
	2041	CORRIDORS	1611	50	19.73			
	2042	CORRIDORS	1611	50	5.00			
	2043	WASHING / LINEN ROOMS	1090	53	14.10			
	2044	CHANGE ROOMS / LOCKERS	1710	53	6.90			
	2045	SHOWER ROOMS	1660	53	9.47			
	2046	SHOWER ROOMS	1660	53	9.53			
	2047	ZERO-MAINTENANCE SPACES	1999	50	0.01			
	2048	ZERO-MAINTENANCE SPACES	1999	50	0.01			
	2050	BATHROOMS	1651	53	43.00			
	2051	BATHROOMS	1651	53	18.20			
	2051A	BATHROOMS 5 DAYS	1070B	53	11.60			
	2052	ZERO-MAINTENANCE SPACES	1999	50	1.10			
	2053	ZERO-MAINTENANCE SPACES	1999	50	0.01			
	2054	ZERO-MAINTENANCE SPACES	1999	50	20.70			
	2055	CORRIDORS	1611	50	6.40			
	2056	MESS, LOUNGES	1681	50	22.20			
	2060	CORRIDORS	1611	50	26.20			
	2061	QUARTERS (UNIT \$)	0131S	50	6.74	1		
	2062	QUARTERS (UNIT \$)	0131S	50	21.21			
	2063	QUARTERS (UNIT \$)	0131S	50	21.63			

BUILDING ARCHITECTURE
SPACES BY FLOOR

BUILDINGS : FUSION

DIVISION : FUSION

FLOOR : 073 - BÂTIMENT #521

























Active	Number	Space Description	Proto.	Flr.	Area (m²)	Beds	SGW	DGW
	2064	QUARTERS (UNIT \$)	0131S	50	22.28			
	2065	WASHING / LINEN ROOMS	1090	53	7.00			
	2066	SHOWER ROOMS	1660	53	4.40			
	2067	BATHROOMS	1651	53	3.66			
	2068	ZERO-MAINTENANCE SPACES	1999	50	1.90			
	2069	ZERO-MAINTENANCE SPACES	1999	50	1.90			
	2070	BATHROOMS	1651	53	11.70			
	2071	QUARTERS (UNIT \$)	0131S	50	21.15			
	2072	QUARTERS (UNIT \$)	0131S	50	15.37			
	2073	CORRIDORS	1611	50	76.16			
	2074	CORRIDORS	1611	50	33.32			
	2075	BATHROOMS	1651	53	7.18			
	2076	SHOWER ROOMS	1660	53	2.27			
	2077	QUARTERS (UNIT \$)	0131S	50	7.66			
	2078	ZERO-MAINTENANCE SPACES	1999	50	1.00			
	2080	ZERO-MAINTENANCE SPACES	1999	50	4.60			
	2082	QUARTERS (UNIT \$)	0131S	50	6.00			
	2083	QUARTERS (UNIT \$)	0131S	50	6.47	1		
	2084	QUARTERS (UNIT \$)	0131S	50	6.17	1		
	2085	QUARTERS (UNIT \$)	0131S	50	6.47	1		
	2086	QUARTERS (UNIT \$)	0131S	50	6.32	1		
	2090	QUARTERS (UNIT \$)	0131S	50	6.32	1		
	2091	QUARTERS (UNIT \$)	0131S	50	6.47	1		
	2092	QUARTERS (UNIT \$)	0131S	50	6.47	1		
	2093	QUARTERS (UNIT \$)	0131S	50	6.47	1		

BUILDING ARCHITECTURE
SPACES BY FLOOR

BUILDINGS : FUSION

DIVISION : FUSION

FLOOR : 073 - BÂTIMENT #521

























Active	Number	Space Description	Proto.	Flr.	Area (m²)	Beds	SGW	DGW
	2094	QUARTERS (UNIT \$)	0131S	50	7.40			
	2095	QUARTERS (UNIT \$)	0131S	50	7.90			
	2096	ZERO-MAINTENANCE SPACES	1999	50	3.30			
	2100	QUARTERS (UNIT \$)	0131S	50	6.80	1		
	2101	QUARTERS (UNIT \$)	0131S	50	6.77	1		
	2102	CORRIDORS	1611	50	20.55			
	2103	CORRIDORS	1611	50	81.73			
	2104	QUARTERS (UNIT \$)	0131S	50	22.00			
	2105	QUARTERS (UNIT \$)	0131S	50	22.00			
	2106	QUARTERS (UNIT \$)	0131S	50	22.00			
	2110	QUARTERS (UNIT \$)	0131S	50	15.00			
	2111	QUARTERS (UNIT \$)	0131S	50	21.73			
	2112	QUARTERS (UNIT \$)	0131S	50	21.73			
	2113	QUARTERS (UNIT \$)	0131S	50	21.73			
	2114	QUARTERS (UNIT \$)	0131S	50	21.73			
	2115	QUARTERS (UNIT \$)	0131S	50	21.73			
	2116	QUARTERS (UNIT \$)	0131S	50	21.73			
	2120	QUARTERS (UNIT \$)	0131S	50	21.73			
	2121	QUARTERS (UNIT \$)	0131S	50	21.73			
	2122	QUARTERS (UNIT \$)	0131S	50	21.73			
	2123	QUARTERS (UNIT \$)	0131S	50	22.12			
	2124	QUARTERS (UNIT \$)	0131S	50	36.00			
	2125	QUARTERS (UNIT \$)	0131S	50	14.67			
	2126	ZERO-MAINTENANCE SPACES	1999	99	1.00			
	2129	ZERO-MAINTENANCE SPACES	1999	99	1.00			

BUILDING ARCHITECTURE
SPACES BY FLOOR

BUILDINGS : FUSION

DIVISION : FUSION

FLOOR : 073 - BÂTIMENT #521

Active	Number	Space Description	Proto.	Flr.	Area (m²)	Beds	SGW	DGW
	2131	ZERO-MAINTENANCE SPACES	1999	99	0.01			
	2132	QUARTERS (UNIT \$)	0131S	50	29.48			
	2133	QUARTERS (UNIT \$)	0131S	50	28.86			
	2134	QUARTERS (UNIT \$)	0131S	50	24.40			
	2135	QUARTERS (UNIT \$)	0131S	50	24.40			
	2136	QUARTERS (UNIT \$)	0131S	50	23.90			
	2140	QUARTERS (UNIT \$)	0131S	50	23.50			
	2141	QUARTERS (UNIT \$)	0131S	50	23.50			
	2142	QUARTERS (UNIT \$)	0131S	50	22.70			
	2143	QUARTERS (UNIT \$)	0131S	50	23.60			
	2144	QUARTERS (UNIT \$)	0131S	50	24.00			
	2145	QUARTERS (UNIT \$)	0131S	50	29.00			
	2146	QUARTERS (UNIT \$)	0131S	50	29.60			
	2150	QUARTERS (UNIT \$)	0131S	50	22.20			
	2151	QUARTERS (UNIT \$)	0131S	50	22.20			
	2152	QUARTERS (UNIT \$)	0131S	50	22.20			
	2153	QUARTERS (UNIT \$)	0131S	50	22.20			
	2154	QUARTERS (UNIT \$)	0131S	50	22.20			
	2155	QUARTERS (UNIT \$)	0131S	50	36.56			
	2156	QUARTERS (UNIT \$)	0131S	50	14.60			
	2157	ZERO-MAINTENANCE SPACES	1999	50	0.01			
	2160	CORRIDORS	1611	50	20.55			
	2161	QUARTERS (UNIT \$)	0131S	50	22.28			
	2162	QUARTERS (UNIT \$)	0131S	50	22.28			
	2163	QUARTERS (UNIT \$)	0131S	50	22.28			

BUILDING ARCHITECTURE
SPACES BY FLOOR

BUILDINGS : FUSION

DIVISION : FUSION

FLOOR : 073 - BÂTIMENT #521

























Active	Number	Space Description	Proto.	Flr.	Area (m²)	Beds	SGW	DGW
	2164	QUARTERS (UNIT \$)	0131S	50	22.28			
	2165	QUARTERS (UNIT \$)	0131S	50	22.28			
	ESC-1	STAIRWAYS	1620	50	31.10			
	ESC-4	STAIRWAYS	1620	50	19.00			
	ESC-5	STAIRWAYS	1620	50	25.60			
230 Spaces					5,027.57	11	0	0

BUILDING ARCHITECTURE
SPACES BY FLOOR

BUILDINGS : FUSION

DIVISION : FUSION

FLOOR : 074 - BÂTIMENT #523

























Active	Number	Space Description	Proto.	Flr.	Area (m²)	Beds	SGW	DGW
	100	ENTRANCES	1600	53	4.90			
	101	CORRIDORS	1611	11	18.10			
	102	GUARD POSTS	1080	11	18.70		1	
	102A	BATHROOMS	1651	53	2.90			
	102B	ENTRANCES	1600	11	2.65			
	102C	ZERO-MAINTENANCE SPACES	1999	11	6.00			
	102D	OFFICES	1320	11	8.90		1	
	103	BATHROOMS	1651	53	2.50			
	104	BATHROOMS	1651	53	6.50			
	105	CORRIDORS	1611	11	13.90			
	106A	MEETING ROOMS	1340	11	43.50			
	106B	MEETING ROOMS	1340	11	26.90		1	
	106C	ZERO-MAINTENANCE SPACES	1999	11	1.10			
	107	ZERO-MAINTENANCE SPACES	1999	11	1.20			
	108	CLEANING SUPPLIES STORAGE	1740	53	1.60			
	109	CORRIDORS	1611	11	13.60			
	110	ZERO-MAINTENANCE SPACES	1999	11	19.10			
	111	MEETING ROOMS	1340	11	21.60		1	
	112	ENTRANCES	1600	11	5.10			
	113	ZERO-MAINTENANCE SPACES	1999	17	61.90			
	114	CHANGE ROOMS / LOCKERS	1710	53	8.30			
	114A	BATHROOMS 5 DAYS	1070B	53	7.20			
	116	BATHROOMS	1651	53	8.60			
	117	CORRIDORS	1611	11	8.80			
	118	UTILITY STORAGE	1110	11	4.20			

BUILDING ARCHITECTURE
SPACES BY FLOOR

BUILDINGS : FUSION

DIVISION : FUSION

FLOOR : 074 - BÂTIMENT #523







Active	Number	Space Description	Proto.	Flr.	Area (m²)	Beds	SGW	DGW
	119	ZERO-MAINTENANCE SPACES	1999	11	2.80			
	120	ZERO-MAINTENANCE SPACES	1999	17	9.00			
	121	MESS, LOUNGES	1681	11	49.60		2	
	122	ZERO-MAINTENANCE SPACES	1999	17	1.00			
	123	OFFICES	1320	11	33.85		2	
	124	OFFICES	1320	11	22.50		1	
	125	OFFICES	1320	11	15.10		1	
	126	OFFICES	1320	11	8.60		1	
	127	OFFICES	1320	11	15.20		1	
	128	OFFICES	1320	11	11.80		1	
	129	OFFICES	1320	11	14.10		1	
	130	ENTRANCES	1600	11	3.20			
	131	CORRIDORS	1611	11	34.70		3	
	131A	ZERO-MAINTENANCE SPACES	1999	11	1.00			
	132	MESS, LOUNGES	1681	53	26.70			
	133	MESS, LOUNGES	1681	53	33.65		8	
	133A	ZERO-MAINTENANCE SPACES	1999	53	1.00			
	134	CHANGE ROOMS / LOCKERS	1710	53	47.80			
	134B	BATHROOMS 5 DAYS	1070B	53	9.00			
	135A	CHANGE ROOMS / LOCKERS	1710	53	5.10			
	135B	BATHROOMS 5 DAYS	1070B	53	6.00			
	136	CORRIDORS	1611	11	15.20			
	137	ZERO-MAINTENANCE SPACES	1999	11	1.00			
	138	OFFICES	1320	11	7.90		1	
	139	MESS, LOUNGES	1681	11	23.20		1	

BUILDING ARCHITECTURE
SPACES BY FLOOR

BUILDINGS : FUSION

DIVISION : FUSION

FLOOR : 074 - BÂTIMENT #523

























Active	Number	Space Description	Proto.	Flr.	Area (m ²)	Beds	SGW	DGW
	140	MESS, LOUNGES	1681	11	11.10		1	
	142	MESS, LOUNGES	1681	11	27.10			
	142A	MESS, LOUNGES	1681	11	4.30			
	142B	MESS, LOUNGES	1681	11	4.30			
	150	GYMNASIUMS	1530	12	78.10		4	
	151	ZERO-MAINTENANCE SPACES	1999	18	12.00			
56 Spaces					853.65	0	32	

BUILDING ARCHITECTURE
SPACES BY FLOOR

BUILDINGS : FUSION

DIVISION : FUSION

FLOOR : 075 - BÂTIMENT #531

























Active	Number	Space Description	Proto.	Flr.	Area (m²)	Beds	SGW	DGW
	105	WASHING / LINEN ROOMS	1090	18	27.90			
	106	CORRIDORS	1611	18	20.90			
	109	CLEANING SUPPLIES STORAGE	1740	18	2.70			
	110	OFFICES	1320	50	13.50			
	111	CORRIDORS	1611	50	132.90			11
	115	WASHING / LINEN ROOMS	1090	18	30.10			
	116-117	CORRIDORS	1611	18	20.90			
	120	CLEANING SUPPLIES STORAGE	1740	18	2.70			
	121	ZERO-MAINTENANCE SPACES	1999	50	13.50			
	126	CORRIDORS	1611	18	20.90			
	129	CLEANING SUPPLIES STORAGE	1740	18	2.70			
	130	CORRIDORS	1611	50	109.20			9
	201T	ATHROOMS, BATH AND/OR SHOWERS	1070S	50	1.60			
	202T	ATHROOMS, BATH AND/OR SHOWERS	1070S	50	1.60			
	203T	ATHROOMS, BATH AND/OR SHOWERS	1070S	50	1.60			
	204T	ATHROOMS, BATH AND/OR SHOWERS	1070S	50	1.60			
	205T	ATHROOMS, BATH AND/OR SHOWERS	1070S	50	1.60			
	206T	ATHROOMS, BATH AND/OR SHOWERS	1070S	50	1.60			
	207T	ATHROOMS, BATH AND/OR SHOWERS	1070S	50	1.60			
	208	CORRIDORS	1611	55	22.90			
	209T	BATHROOMS 5 DAYS	1070B	53	2.50			
	210T	BATHROOMS 5 DAYS	1070B	53	2.50			
	211	CORRIDORS	1611	55	31.60			
	213T	ATHROOMS, BATH AND/OR SHOWERS	1070S	50	1.60			
	214T	ATHROOMS, BATH AND/OR SHOWERS	1070S	53	2.30			

BUILDING ARCHITECTURE
SPACES BY FLOOR

BUILDINGS : FUSION

DIVISION : FUSION

FLOOR : 075 - BÂTIMENT #531

























Active	Number	Space Description	Proto.	Flr.	Area (m²)	Beds	SGW	DGW
	215T	ATHROOMS, BATH AND/OR SHOWERS	1070S	53	2.50			
	216T	ATHROOMS, BATH AND/OR SHOWERS	1070S	50	1.60			
	217T	ATHROOMS, BATH AND/OR SHOWERS	1070S	50	1.60			
	218T	ATHROOMS, BATH AND/OR SHOWERS	1070S	50	2.30			
	220T	ATHROOMS, BATH AND/OR SHOWERS	1070S	50	1.60			
	221T	ATHROOMS, BATH AND/OR SHOWERS	1070S	50	1.60			
	222T	ATHROOMS, BATH AND/OR SHOWERS	1070S	53	1.60			
	223T	ATHROOMS, BATH AND/OR SHOWERS	1070S	50	1.60			
	224T	ATHROOMS, BATH AND/OR SHOWERS	1070S	50	1.60			
	225T	ATHROOMS, BATH AND/OR SHOWERS	1070S	50	1.60			
	226T	ATHROOMS, BATH AND/OR SHOWERS	1070S	50	1.60			
	227T	ATHROOMS, BATH AND/OR SHOWERS	1070S	53	1.60			
	228T	ATHROOMS, BATH AND/OR SHOWERS	1070S	50	1.60			
	229	CORRIDORS	1611	55	22.90			
	230T	BATHROOMS 5 DAYS	1070B	53	2.50			
	231T	BATHROOMS 5 DAYS	1070B	53	2.50			
	232	CORRIDORS	1611	55	32.00			
	234T	ATHROOMS, BATH AND/OR SHOWERS	1070S	50	1.60			
	235T	ATHROOMS, BATH AND/OR SHOWERS	1070S	50	2.30			
	237T	ATHROOMS, BATH AND/OR SHOWERS	1070S	50	1.60			
	238T	ATHROOMS, BATH AND/OR SHOWERS	1070S	50	1.60			
	239T	ATHROOMS, BATH AND/OR SHOWERS	1070S	53	2.30			
	241T	ATHROOMS, BATH AND/OR SHOWERS	1070S	50	1.60			
	242T	ATHROOMS, BATH AND/OR SHOWERS	1070S	50	1.60			
	243T	ATHROOMS, BATH AND/OR SHOWERS	1070S	50	1.60			

BUILDING ARCHITECTURE
SPACES BY FLOOR

BUILDINGS : FUSION

DIVISION : FUSION

FLOOR : 075 - BÂTIMENT #531

























Active	Number	Space Description	Proto.	Flr.	Area (m²)	Beds	SGW	DGW
	244T	ATHROOMS, BATH AND/OR SHOWERS	1070S	11	1.60			
	245T	ATHROOMS, BATH AND/OR SHOWERS	1070S	50	1.60			
	246T	ATHROOMS, BATH AND/OR SHOWERS	1070S	50	1.60			
	247T	ATHROOMS, BATH AND/OR SHOWERS	1070S	53	1.60			
	248T	ATHROOMS, BATH AND/OR SHOWERS	1070S	50	1.60			
	249	CORRIDORS	1611	55	22.90			
	250T	BATHROOMS 5 DAYS	1070B	53	2.50			
	251T	BATHROOMS 5 DAYS	1070B	11	2.50			
	252	CORRIDORS	1611	55	31.60			
	254T	ATHROOMS, BATH AND/OR SHOWERS	1070S	50	1.60			
	255T	ATHROOMS, BATH AND/OR SHOWERS	1070S	50	2.30			
	256T	ATHROOMS, BATH AND/OR SHOWERS	1070S	50	2.50			
	257T	ATHROOMS, BATH AND/OR SHOWERS	1070S	50	1.60			
	258T	ATHROOMS, BATH AND/OR SHOWERS	1070S	50	1.60			
	259T	ATHROOMS, BATH AND/OR SHOWERS	1070S	53	2.30			
	261T	ATHROOMS, BATH AND/OR SHOWERS	1070S	50	1.60			
	301T	ATHROOMS, BATH AND/OR SHOWERS	1070S	50	1.60			
	302T	ATHROOMS, BATH AND/OR SHOWERS	1070S	50	1.60			
	303T	ATHROOMS, BATH AND/OR SHOWERS	1070S	50	1.60			
	304T	ATHROOMS, BATH AND/OR SHOWERS	1070S	50	1.60			
	305T	ATHROOMS, BATH AND/OR SHOWERS	1070S	50	1.60			
	306T	ATHROOMS, BATH AND/OR SHOWERS	1070S	50	1.60			
	307T	ATHROOMS, BATH AND/OR SHOWERS	1070S	50	1.60			
	308T	ATHROOMS, BATH AND/OR SHOWERS	1070S	50	1.60			
	309	CORRIDORS	1611	55	23.60			

BUILDING ARCHITECTURE
SPACES BY FLOOR

BUILDINGS : FUSION

DIVISION : FUSION

FLOOR : 075 - BÂTIMENT #531

























Active	Number	Space Description	Proto.	Flr.	Area (m ²)	Beds	SGW	DGW
	310T	BATHROOMS 5 DAYS	1070B	53	2.50			
	311T	BATHROOMS 5 DAYS	1070B	53	2.50			
	312	CORRIDORS	1611	55	22.90			
	313T	ATHROOMS, BATH AND/OR SHOWERS	1070S	50	1.60			
	314T	ATHROOMS, BATH AND/OR SHOWERS	1070S	53	2.30			
	316T	ATHROOMS, BATH AND/OR SHOWERS	1070S	50	1.60			
	317T	ATHROOMS, BATH AND/OR SHOWERS	1070S	50	1.60			
	318T	ATHROOMS, BATH AND/OR SHOWERS	1070S	50	2.30			
	320T	ATHROOMS, BATH AND/OR SHOWERS	1070S	50	1.60			
	321T	ATHROOMS, BATH AND/OR SHOWERS	1070S	50	1.60			
	322T	ATHROOMS, BATH AND/OR SHOWERS	1070S	50	1.60			
	323T	ATHROOMS, BATH AND/OR SHOWERS	1070S	50	1.60			
	324T	ATHROOMS, BATH AND/OR SHOWERS	1070S	50	1.60			
	325T	ATHROOMS, BATH AND/OR SHOWERS	1070S	53	1.60			
	326T	ATHROOMS, BATH AND/OR SHOWERS	1070S	50	1.60			
	327T	ATHROOMS, BATH AND/OR SHOWERS	1070S	50	1.60			
	328T	ATHROOMS, BATH AND/OR SHOWERS	1070S	50	1.60			
	329	CORRIDORS	1611	55	23.60			
	330T	BATHROOMS 5 DAYS	1070B	53	2.50			
	331T	BATHROOMS 5 DAYS	1070B	53	2.50			
	332	CORRIDORS	1611	55	22.90			
	333T	ATHROOMS, BATH AND/OR SHOWERS	1070S	50	1.60			
	334T	ATHROOMS, BATH AND/OR SHOWERS	1070S	50	2.30			
	336T	ATHROOMS, BATH AND/OR SHOWERS	1070S	50	1.60			
	337T	ATHROOMS, BATH AND/OR SHOWERS	1070S	50	1.60			

BUILDING ARCHITECTURE
SPACES BY FLOOR

BUILDINGS : FUSION

DIVISION : FUSION

FLOOR : 075 - BÂTIMENT #531

























Active	Number	Space Description	Proto.	Flr.	Area (m²)	Beds	SGW	DGW
	338T	ATHROOMS, BATH AND/OR SHOWERS	1070S	50	2.30			
	340T	ATHROOMS, BATH AND/OR SHOWERS	1070S	50	1.60			
	341T	ATHROOMS, BATH AND/OR SHOWERS	1070S	50	1.60			
	342T	ATHROOMS, BATH AND/OR SHOWERS	1070S	50	1.60			
	343T	ATHROOMS, BATH AND/OR SHOWERS	1070S	50	1.60			
	344T	ATHROOMS, BATH AND/OR SHOWERS	1070S	50	1.60			
	345T	ATHROOMS, BATH AND/OR SHOWERS	1070S	50	1.60			
	346T	ATHROOMS, BATH AND/OR SHOWERS	1070S	53	1.60			
	347T	ATHROOMS, BATH AND/OR SHOWERS	1070S	53	1.60			
	348T	ATHROOMS, BATH AND/OR SHOWERS	1070S	50	1.60			
	349	CORRIDORS	1611	55	23.60			
	350T	BATHROOMS 5 DAYS	1070B	53	2.50			
	351T	BATHROOMS 5 DAYS	1070B	53	2.50			
	352	CORRIDORS	1611	55	22.90			
	353T	ATHROOMS, BATH AND/OR SHOWERS	1070S	50	1.60			
	354T	ATHROOMS, BATH AND/OR SHOWERS	1070S	11	2.30			
	356T	ATHROOMS, BATH AND/OR SHOWERS	1070S	53	1.60			
	357T	ATHROOMS, BATH AND/OR SHOWERS	1070S	50	1.60			
	358T	ATHROOMS, BATH AND/OR SHOWERS	1070S	11	2.30			
	360T	ATHROOMS, BATH AND/OR SHOWERS	1070S	50	1.60			
	401T	ATHROOMS, BATH AND/OR SHOWERS	1070S	50	1.60			
	402T	ATHROOMS, BATH AND/OR SHOWERS	1070S	11	1.60			
	403T	ATHROOMS, BATH AND/OR SHOWERS	1070S	50	1.60			
	404T	ATHROOMS, BATH AND/OR SHOWERS	1070S	50	1.60			
	405T	ATHROOMS, BATH AND/OR SHOWERS	1070S	50	1.60			

BUILDING ARCHITECTURE
SPACES BY FLOOR

BUILDINGS : FUSION

DIVISION : FUSION

FLOOR : 075 - BÂTIMENT #531

























Active	Number	Space Description	Proto.	Flr.	Area (m ²)	Beds	SGW	DGW
	406T	ATHROOMS, BATH AND/OR SHOWERS	1070S	50	1.60			
	407T	ATHROOMS, BATH AND/OR SHOWERS	1070S	50	1.60			
	408T	ATHROOMS, BATH AND/OR SHOWERS	1070S	50	1.60			
	409	CORRIDORS	1611	55	30.90			
	410T	BATHROOMS 5 DAYS	1070B	53	2.50			
	411T	BATHROOMS 5 DAYS	1070B	53	2.50			
	412	CORRIDORS	1611	55	23.60			
	413T	ATHROOMS, BATH AND/OR SHOWERS	1070S	50	1.60			
	414T	ATHROOMS, BATH AND/OR SHOWERS	1070S	50	2.30			
	416T	ATHROOMS, BATH AND/OR SHOWERS	1070S	50	1.60			
	417T	ATHROOMS, BATH AND/OR SHOWERS	1070S	50	1.60			
	418T	ATHROOMS, BATH AND/OR SHOWERS	1070S	53	2.30			
	420T	ATHROOMS, BATH AND/OR SHOWERS	1070S	50	1.60			
	421T	ATHROOMS, BATH AND/OR SHOWERS	1070S	50	1.60			
	422T	ATHROOMS, BATH AND/OR SHOWERS	1070S	50	1.60			
	423T	ATHROOMS, BATH AND/OR SHOWERS	1070S	50	1.60			
	424T	ATHROOMS, BATH AND/OR SHOWERS	1070S	50	1.60			
	425T	ATHROOMS, BATH AND/OR SHOWERS	1070S	50	1.60			
	426T	ATHROOMS, BATH AND/OR SHOWERS	1070S	50	1.60			
	427T	ATHROOMS, BATH AND/OR SHOWERS	1070S	50	1.60			
	428T	ATHROOMS, BATH AND/OR SHOWERS	1070S	50	1.60			
	429	CORRIDORS	1611	55	31.30			
	430T	BATHROOMS 5 DAYS	1070B	53	2.50			
	431T	BATHROOMS 5 DAYS	1070B	53	2.50			
	432	CORRIDORS	1611	55	23.60			

BUILDING ARCHITECTURE
SPACES BY FLOOR

BUILDINGS : FUSION

DIVISION : FUSION

FLOOR : 075 - BÂTIMENT #531

























Active	Number	Space Description	Proto.	Flr.	Area (m²)	Beds	SGW	DGW
	433T	ATHROOMS, BATH AND/OR SHOWERS	1070S	50	1.60			
	434T	ATHROOMS, BATH AND/OR SHOWERS	1070S	50	2.30			
	436T	ATHROOMS, BATH AND/OR SHOWERS	1070S	50	1.60			
	437T	ATHROOMS, BATH AND/OR SHOWERS	1070S	50	1.60			
	438T	ATHROOMS, BATH AND/OR SHOWERS	1070S	50	2.30			
	440T	ATHROOMS, BATH AND/OR SHOWERS	1070S	50	1.60			
	441T	ATHROOMS, BATH AND/OR SHOWERS	1070S	50	1.60			
	442T	ATHROOMS, BATH AND/OR SHOWERS	1070S	50	1.60			
	443T	ATHROOMS, BATH AND/OR SHOWERS	1070S	50	1.60			
	444T	ATHROOMS, BATH AND/OR SHOWERS	1070S	50	1.60			
	445T	ATHROOMS, BATH AND/OR SHOWERS	1070S	50	1.60			
	446T	ATHROOMS, BATH AND/OR SHOWERS	1070S	50	1.60			
	447T	ATHROOMS, BATH AND/OR SHOWERS	1070S	50	1.60			
	448T	ATHROOMS, BATH AND/OR SHOWERS	1070S	50	1.60			
	449	CORRIDORS	1611	55	30.90			
	450T	BATHROOMS 5 DAYS	1070B	53	2.50			
	451T	BATHROOMS 5 DAYS	1070B	53	2.50			
	452	CORRIDORS	1611	55	23.60			
	453T	ATHROOMS, BATH AND/OR SHOWERS	1070S	50	1.60			
	454T	ATHROOMS, BATH AND/OR SHOWERS	1070S	53	2.30			
	456T	ATHROOMS, BATH AND/OR SHOWERS	1070S	50	1.60			
	457T	ATHROOMS, BATH AND/OR SHOWERS	1070S	50	1.60			
	458T	ATHROOMS, BATH AND/OR SHOWERS	1070S	53	2.30			
	460T	ATHROOMS, BATH AND/OR SHOWERS	1070S	50	1.60			
	E-0-0	STAIRWAYS	1620	18	9.50			

BUILDING ARCHITECTURE
SPACES BY FLOOR

BUILDINGS : FUSION

DIVISION : FUSION

FLOOR : 075 - BÂTIMENT #531

























Active	Number	Space Description	Proto.	Flr.	Area (m²)	Beds	SGW	DGW
	E-0-1	ZERO-MAINTENANCE SPACES	1999	17	13.70			
	E-0-1-E	ZERO-MAINTENANCE SPACES	1999	17	13.80			
	E-0-2	ZERO-MAINTENANCE SPACES	1999	17	13.50			
	E-0-2-E	ZERO-MAINTENANCE SPACES	1999	17	14.40			
	E-0-3	ZERO-MAINTENANCE SPACES	1999	17	13.30			
	E-0-3-E	ZERO-MAINTENANCE SPACES	1999	17	14.50			
	E-0-5	ZERO-MAINTENANCE SPACES	1999	99	3.30			
	E-0-6	ZERO-MAINTENANCE SPACES	1999	99	7.60			
	E-0-E	STAIRWAYS	1620	18	9.50			
	E-2	STAIRWAYS	1620	50	9.50			
	E-2-E	STAIRWAYS	1620	50	9.50			
	E-242	QUARTERS (UNIT \$)	0131S	11	12.60	1		1
	E-243	QUARTERS (UNIT \$)	0131S	11	12.60	1		1
	E-244	QUARTERS (UNIT \$)	0131S	11	12.60	1		1
	E-245	QUARTERS (UNIT \$)	0131S	11	12.60	1		1
	E-246	QUARTERS (UNIT \$)	0131S	11	12.60	1		1
	E-247	QUARTERS (UNIT \$)	0131S	11	12.60	1		1
	E-248	QUARTERS (UNIT \$)	0131S	11	12.20	1		1
	E-254	QUARTERS (UNIT \$)	0131S	11	12.40	1		1
	E-255D	QUARTERS (UNIT \$)	0131S	11	13.20	1		1
	E-256D	QUARTERS (UNIT \$)	0131S	11	13.20	1		1
	E-257	QUARTERS (UNIT \$)	0131S	11	12.60	1		2
	E-258	QUARTERS (UNIT \$)	0131S	11	12.60	1		2
	E-259D	QUARTERS (UNIT \$)	0131S	11	13.10	1		1
	E-260D	QUARTERS (UNIT \$)	0131S	11	13.20	1		1

BUILDING ARCHITECTURE
SPACES BY FLOOR

BUILDINGS : FUSION

DIVISION : FUSION

FLOOR : 075 - BÂTIMENT #531

























Active	Number	Space Description	Proto.	Flr.	Area (m²)	Beds	SGW	DGW
	E-261	QUARTERS (UNIT \$)	0131S	11	12.20	1		1
	E-341	QUARTERS (UNIT \$)	0131S	11	12.40	1		1
	E-342	QUARTERS (UNIT \$)	0131S	11	12.60	1		1
	E-343	QUARTERS (UNIT \$)	0131S	11	12.60	1		1
	E-344	QUARTERS (UNIT \$)	0131S	11	12.60	1		1
	E-345	QUARTERS (UNIT \$)	0131S	11	12.60	1		1
	E-346	QUARTERS (UNIT \$)	0131S	11	12.60	1		1
	E-347	QUARTERS (UNIT \$)	0131S	11	12.60	1		1
	E-348	QUARTERS (UNIT \$)	0131S	11	12.20	1		1
	E-353	QUARTERS (UNIT \$)	0131S	11	12.40	1		1
	E-354D	QUARTERS (UNIT \$)	0131S	11	13.20	1		1
	E-355D	QUARTERS (UNIT \$)	0131S	11	13.20	1		1
	E-356	QUARTERS (UNIT \$)	0131S	11	12.60	1		1
	E-357	QUARTERS (UNIT \$)	0131S	11	12.60	1		1
	E-358D	QUARTERS (UNIT \$)	0131S	11	13.10	1		1
	E-359D	QUARTERS (UNIT \$)	0131S	11	13.20	1		1
	E-360	QUARTERS (UNIT \$)	0131S	11	12.20	1		1
	E-4	STAIRWAYS	1620	50	9.50			
	E-4-E	STAIRWAYS	1620	50	9.50			
	E-441	QUARTERS (UNIT \$)	0131S	11	12.40	1		1
	E-442	QUARTERS (UNIT \$)	0131S	11	12.60	1		1
	E-443	QUARTERS (UNIT \$)	0131S	11	12.60	1		1
	E-444	QUARTERS (UNIT \$)	0131S	11	12.60	1		2
	E-445	QUARTERS (UNIT \$)	0131S	11	12.60	1		2
	E-446	QUARTERS (UNIT \$)	0131S	11	12.60	1		1

BUILDING ARCHITECTURE
SPACES BY FLOOR

BUILDINGS : FUSION

DIVISION : FUSION

FLOOR : 075 - BÂTIMENT #531

























Active	Number	Space Description	Proto.	Flr.	Area (m²)	Beds	SGW	DGW
	E-447	QUARTERS (UNIT \$)	0131S	11	12.60	1		1
	E-448	QUARTERS (UNIT \$)	0131S	11	12.20	1		1
	E-453	QUARTERS (UNIT \$)	0131S	11	12.40	1		1
	E-454D	QUARTERS (UNIT \$)	0131S	11	13.20	1		1
	E-455D	QUARTERS (UNIT \$)	0131S	11	13.20	1		1
	E-456	QUARTERS (UNIT \$)	0131S	11	12.60	1		1
	E-457	QUARTERS (UNIT \$)	0131S	11	12.60	1		1
	E-458D	QUARTERS (UNIT \$)	0131S	11	13.10	1		1
	E-459D	QUARTERS (UNIT \$)	0131S	11	13.20	1		1
	E-460	QUARTERS (UNIT \$)	0131S	11	12.20	1		1
	E-6	STAIRWAYS	1620	18	9.50		5	
	E-6-E	STAIRWAYS	1620	18	9.50		5	
	F-0-0	STAIRWAYS	1620	18	9.50			
	F-0-1	ZERO-MAINTENANCE SPACES	1999	17	13.70			
	F-0-1-F	ZERO-MAINTENANCE SPACES	1999	17	13.80			
	F-0-2	ZERO-MAINTENANCE SPACES	1999	99	29.00			
	F-0-3	ZERO-MAINTENANCE SPACES	1999	17	14.00			
	F-0-3-F	ZERO-MAINTENANCE SPACES	1999	17	13.40			
	F-0-5	ZERO-MAINTENANCE SPACES	1999	99	7.60			
	F-0-6	ZERO-MAINTENANCE SPACES	1999	99	3.30			
	F-0-F	STAIRWAYS	1620	18	9.50			
	F-2	STAIRWAYS	1620	50	9.50			
	F-2-F	STAIRWAYS	1620	50	9.50			
	F-221	QUARTERS (UNIT \$)	0131S	11	12.20	1		1
	F-222	QUARTERS (UNIT \$)	0131S	11	12.60	1		1

BUILDING ARCHITECTURE
SPACES BY FLOOR

BUILDINGS : FUSION

DIVISION : FUSION

FLOOR : 075 - BÂTIMENT #531

Active	Number	Space Description	Proto.	Flr.	Area (m²)	Beds	SGW	DGW
	F-223	QUARTERS (UNIT \$)	0131S	11	12.60	1		1
	F-224	QUARTERS (UNIT \$)	0131S	11	12.60	1	1	
	F-225	QUARTERS (UNIT \$)	0131S	11	12.60	1		1
	F-226	QUARTERS (UNIT \$)	0131S	11	12.60	1		1
	F-227	QUARTERS (UNIT \$)	0131S	11	12.60	1		1
	F-228	QUARTERS (UNIT \$)	0131S	11	12.20	1		1
	F-234	QUARTERS (UNIT \$)	0131S	11	12.20	1		1
	F-235D	QUARTERS (UNIT \$)	0131S	11	13.20	1		1
	F-236D	QUARTERS (UNIT \$)	0131S	11	13.20	1		1
	F-237	QUARTERS (UNIT \$)	0131S	11	12.60	1		2
	F-238	QUARTERS (UNIT \$)	0131S	11	12.60	1		2
	F-239D	QUARTERS (UNIT \$)	0131S	11	13.10	1		1
	F-240D	QUARTERS (UNIT \$)	0131S	11	13.20	1		1
	F-241	QUARTERS (UNIT \$)	0131S	11	12.20	1		1
	F-321	QUARTERS (UNIT \$)	0131S	11	12.20	1		1
	F-322	QUARTERS (UNIT \$)	0131S	11	12.60	1		1
	F-323	QUARTERS (UNIT \$)	0131S	11	12.60	1		1
	F-324	QUARTERS (UNIT \$)	0131S	11	12.60	1		1
	F-325	QUARTERS (UNIT \$)	0131S	11	12.60	1		1
	F-326	QUARTERS (UNIT \$)	0131S	11	12.60	1		1
	F-327	QUARTERS (UNIT \$)	0131S	11	12.60	1		1
	F-328	QUARTERS (UNIT \$)	0131S	11	12.20	1		1
	F-333	QUARTERS (UNIT \$)	0131S	11	12.20	1		1
	F-334D	QUARTERS (UNIT \$)	0131S	11	13.20	1		1
	F-335D	QUARTERS (UNIT \$)	0131S	11	13.20	1		1

BUILDING ARCHITECTURE
SPACES BY FLOOR

BUILDINGS : FUSION

DIVISION : FUSION

FLOOR : 075 - BÂTIMENT #531

























Active	Number	Space Description	Proto.	Flr.	Area (m²)	Beds	SGW	DGW
	F-336	QUARTERS (UNIT \$)	0131S	11	12.60	1		1
	F-337	QUARTERS (UNIT \$)	0131S	11	12.60	1		1
	F-338D	QUARTERS (UNIT \$)	0131S	11	13.10	1		1
	F-339D	QUARTERS (UNIT \$)	0131S	11	13.20	1		1
	F-340	QUARTERS (UNIT \$)	0131S	11	12.20	1		1
	F-4	STAIRWAYS	1620	50	9.50			
	F-4-F	STAIRWAYS	1620	50	9.50			
	F-421	QUARTERS (UNIT \$)	0131S	11	12.20	1		1
	F-422	QUARTERS (UNIT \$)	0131S	11	12.60	1		1
	F-423	QUARTERS (UNIT \$)	0131S	11	12.60	1		1
	F-424	QUARTERS (UNIT \$)	0131S	11	12.60	1		2
	F-425	QUARTERS (UNIT \$)	0131S	11	12.60	1		2
	F-426	QUARTERS (UNIT \$)	0131S	11	12.60	1		1
	F-427	QUARTERS (UNIT \$)	0131S	11	12.60	1		1
	F-428	QUARTERS (UNIT \$)	0131S	11	12.20	1		1
	F-433	QUARTERS (UNIT \$)	0131S	11	12.20	1		1
	F-434D	QUARTERS (UNIT \$)	0131S	11	13.20	1		1
	F-435D	QUARTERS (UNIT \$)	0131S	11	13.20	1		1
	F-436	QUARTERS (UNIT \$)	0131S	11	12.60	1		1
	F-437	QUARTERS (UNIT \$)	0131S	11	12.60	1		1
	F-438D	QUARTERS (UNIT \$)	0131S	11	13.10	1		1
	F-439D	QUARTERS (UNIT \$)	0131S	11	13.20	1		1
	F-440	QUARTERS (UNIT \$)	0131S	11	12.20	1		1
	F-6	STAIRWAYS	1620	18	9.50			5
	F-6-F	STAIRWAYS	1620	18	9.50		5	

BUILDING ARCHITECTURE
SPACES BY FLOOR

BUILDINGS : FUSION

DIVISION : FUSION

FLOOR : 075 - BÂTIMENT #531

Active	Number	Space Description	Proto.	Flr.	Area (m²)	Beds	SGW	DGW
	G-0-0	STAIRWAYS	1620	18	9.50			
	G-0-1	ZERO-MAINTENANCE SPACES	1999	18	29.00			
	G-0-2	ZERO-MAINTENANCE SPACES	1999	17	13.10			
	G-0-2-G	ZERO-MAINTENANCE SPACES	1999	17	14.40			
	G-0-3	ZERO-MAINTENANCE SPACES	1999	17	14.20			
	G-0-3-G	ZERO-MAINTENANCE SPACES	1999	17	13.30			
	G-0-4	ZERO-MAINTENANCE SPACES	1999	99	3.30			
	G-0-5	ZERO-MAINTENANCE SPACES	1999	99	7.60			
	G-0-G	STAIRWAYS	1620	18	9.50			
	G-2	STAIRWAYS	1620	50	9.50			
	G-2-G	STAIRWAYS	1620	50	9.50			
	G-201	QUARTERS (UNIT \$)	0131S	11	12.20	1		1
	G-202	QUARTERS (UNIT \$)	0131S	11	12.60	1		1
	G-203	QUARTERS (UNIT \$)	0131S	11	12.60	1		1
	G-204	QUARTERS (UNIT \$)	0131S	11	12.60	1		1
	G-205	QUARTERS (UNIT \$)	0131S	11	12.60	1		1
	G-206	QUARTERS (UNIT \$)	0131S	11	12.60	1		1
	G-207	QUARTERS (UNIT \$)	0131S	11	12.60	1		1
	G-213	QUARTERS (UNIT \$)	0131S	11	12.20	1		1
	G-214D	QUARTERS (UNIT \$)	0131S	11	13.20	1		1
	G-215D	QUARTERS (UNIT \$)	0131S	11	13.20	1		1
	G-216	QUARTERS (UNIT \$)	0131S	11	12.60	1		2
	G-217	QUARTERS (UNIT \$)	0131S	11	12.60	1		2
	G-218D	QUARTERS (UNIT \$)	0131S	11	13.10	1		1
	G-219D	QUARTERS (UNIT \$)	0131S	11	13.20	1		1

BUILDING ARCHITECTURE
SPACES BY FLOOR

BUILDINGS : FUSION

DIVISION : FUSION

FLOOR : 075 - BÂTIMENT #531













Active	Number	Space Description	Proto.	Flr.	Area (m²)	Beds	SGW	DGW
	G-220	QUARTERS (UNIT \$)	0131S	11	12.40	1		1
	G-301	QUARTERS (UNIT \$)	0131S	11	12.20	1		1
	G-302	QUARTERS (UNIT \$)	0131S	11	12.60	1		1
	G-303	QUARTERS (UNIT \$)	0131S	11	12.60	1		1
	G-304	QUARTERS (UNIT \$)	0131S	11	12.60	1		1
	G-305	QUARTERS (UNIT \$)	0131S	11	12.60	1		1
	G-306	QUARTERS (UNIT \$)	0131S	11	12.60	1		1
	G-307	QUARTERS (UNIT \$)	0131S	11	12.60	1		1
	G-308	QUARTERS (UNIT \$)	0131S	11	12.40	1		1
	G-313	QUARTERS (UNIT \$)	0131S	11	12.20	1		1
	G-314D	QUARTERS (UNIT \$)	0131S	11	13.20	1		1
	G-315D	QUARTERS (UNIT \$)	0131S	11	13.20	1		1
	G-316	QUARTERS (UNIT \$)	0131S	11	12.60	1		1
	G-317	QUARTERS (UNIT \$)	0131S	11	12.60	1		1
	G-318D	QUARTERS (UNIT \$)	0131S	11	13.10	1		1
	G-319D	QUARTERS (UNIT \$)	0131S	11	13.20	1		1
	G-320	QUARTERS (UNIT \$)	0131S	11	12.40	1		1
	G-4	STAIRWAYS	1620	50	9.50			
	G-4-G	STAIRWAYS	1620	50	9.50			
	G-401	QUARTERS (UNIT \$)	0131S	11	12.20	1		1
	G-402	QUARTERS (UNIT \$)	0131S	11	12.60	1		1
	G-403	QUARTERS (UNIT \$)	0131S	11	12.60	1		1
	G-404	QUARTERS (UNIT \$)	0131S	11	12.60	1		2
	G-405	QUARTERS (UNIT \$)	0131S	11	12.60	1		2
	G-406	QUARTERS (UNIT \$)	0131S	11	12.60	1		1

BUILDING ARCHITECTURE
SPACES BY FLOOR

BUILDINGS : FUSION

DIVISION : FUSION

FLOOR : 075 - BÂTIMENT #531

























Active	Number	Space Description	Proto.	Flr.	Area (m²)	Beds	SGW	DGW
	G-407	QUARTERS (UNIT \$)	0131S	11	12.60	1		1
	G-408	QUARTERS (UNIT \$)	0131S	11	12.20	1		1
	G-413	QUARTERS (UNIT \$)	0131S	11	12.20	1		1
	G-414D	QUARTERS (UNIT \$)	0131S	11	13.20	1		1
	G-415D	QUARTERS (UNIT \$)	0131S	11	13.20	1		1
	G-416	QUARTERS (UNIT \$)	0131S	11	12.60	1		1
	G-417	QUARTERS (UNIT \$)	0131S	11	12.60	1		1
	G-418D	QUARTERS (UNIT \$)	0131S	11	13.10	1		1
	G-419D	QUARTERS (UNIT \$)	0131S	11	13.20	1		1
	G-420	QUARTERS (UNIT \$)	0131S	11	12.40	1		1
	G-6	STAIRWAYS	1620	18	9.50		5	
	G-6-G	STAIRWAYS	1620	18	9.50		5	
362 Spaces					3,436.10	142	26	178

BUILDING ARCHITECTURE
SPACES BY FLOOR

BUILDINGS : FUSION

DIVISION : FUSION

FLOOR : 076 - BÂTIMENT #532

Active	Number	Space Description	Proto.	Flr.	Area (m²)	Beds	SGW	DGW
	102	ZERO-MAINTENANCE SPACES	1999	17	13.90			
	102A	ZERO-MAINTENANCE SPACES	1999	99	28.50			
	103	ZERO-MAINTENANCE SPACES	1999	17	14.00			
	103A	ZERO-MAINTENANCE SPACES	1999	17	13.80			
	104	ZERO-MAINTENANCE SPACES	1999	17	13.80			
	105	WASHING / LINEN ROOMS	1090	18	26.40			
	106	CORRIDORS	1611	18	22.00			
	107	CLEANING SUPPLIES STORAGE	1740	18	2.80			
	108	ZERO-MAINTENANCE SPACES	1999	99	8.40			
	109	ZERO-MAINTENANCE SPACES	1999	99	3.40			
	110	OFFICES	1320	50	13.80			
	111	CORRIDORS	1611	50	154.60			10
	112	MESS, LOUNGES	1681	17	28.40			
	113	ZERO-MAINTENANCE SPACES	1999	17	13.80			
	113A	ZERO-MAINTENANCE SPACES	1999	17	13.90			
	114	ZERO-MAINTENANCE SPACES	1999	17	13.90			
	114A	ZERO-MAINTENANCE SPACES	1999	17	13.80			
	115	ZERO-MAINTENANCE SPACES	1999	99	14.70			
	116	CORRIDORS	1611	18	21.80			
	117	CLEANING SUPPLIES STORAGE	1740	18	2.80			
	118	ZERO-MAINTENANCE SPACES	1999	99	8.40			
	119	ZERO-MAINTENANCE SPACES	1999	99	3.40			
	120	OFFICES	1320	50	6.20			
	208	CORRIDORS	1611	55	24.10			
	211	CORRIDORS	1611	55	24.10			

BUILDING ARCHITECTURE
SPACES BY FLOOR

BUILDINGS : FUSION

DIVISION : FUSION

FLOOR : 076 - BÂTIMENT #532

























Active	Number	Space Description	Proto.	Flr.	Area (m²)	Beds	SGW	DGW
	224	CORRIDORS	1611	55	24.10			
	226	CORRIDORS	1611	55	24.10			
	309	CORRIDORS	1611	55	24.10			
	312	CORRIDORS	1611	55	24.10			
	320	CORRIDORS	1611	55	24.10			
	332	CORRIDORS	1611	55	24.10			
	408	CORRIDORS	1611	55	24.10			
	410	CORRIDORS	1611	55	24.10			
	416	CORRIDORS	1611	55	24.10			
	427	CORRIDORS	1611	55	24.10			
	COR3H	CORRIDORS	1611	55	9.20			
	COR3I	CORRIDORS	1611	55	9.20			
	COR6H	CORRIDORS	1611	55	9.20		4	
	COR6I	CORRIDORS	1611	55	9.20		4	
	H-0-0	STAIRWAYS	1620	18	10.60			
	H-0-H	STAIRWAYS	1620	18	10.60			
	H-2	STAIRWAYS	1620	50	10.60			
	H-2-H	STAIRWAYS	1620	50	10.60			
	H-216	SUITES V.I.P. SERVICE (UNIT \$)	0130S	11	12.20	1		1
	H-216T	ATHROOMS, BATH AND/OR SHOWERS	1070S	53	1.70			
	H-217	SUITES V.I.P. SERVICE (UNIT \$)	0130S	11	11.70	1		1
	H-217T	ATHROOMS, BATH AND/OR SHOWERS	1070S	11	1.80			
	H-218	SUITES V.I.P. SERVICE (UNIT \$)	0130S	11	11.70	1		1
	H-218T	ATHROOMS, BATH AND/OR SHOWERS	1070S	11	1.80			
	H-219	SUITES V.I.P. SERVICE (UNIT \$)	0130S	11	11.70	1		1

BUILDING ARCHITECTURE
SPACES BY FLOOR

BUILDINGS : FUSION

DIVISION : FUSION

FLOOR : 076 - BÂTIMENT #532

























Active	Number	Space Description	Proto.	Flr.	Area (m²)	Beds	SGW	DGW
	H-219T	ATHROOMS, BATH AND/OR SHOWERS	1070S	11	1.80			
	H-220	SUITES V.I.P. SERVICE (UNIT \$)	0130S	11	11.70	1	1	
	H-220T	ATHROOMS, BATH AND/OR SHOWERS	1070S	11	1.80			
	H-221	SUITES V.I.P. SERVICE (UNIT \$)	0130S	11	11.70	1		1
	H-221T	ATHROOMS, BATH AND/OR SHOWERS	1070S	11	1.80			
	H-222	SUITES V.I.P. SERVICE (UNIT \$)	0130S	11	11.70			1
	H-222T	ATHROOMS, BATH AND/OR SHOWERS	1070S	53	1.80			
	H-223	WASHING / LINEN ROOMS	1090	11	12.00			1
	H-223T	ZERO-MAINTENANCE SPACES	1999	53	1.70			
	H-225T	BATHROOMS (7/D)	1070	53	2.70			
	H-227T	BATHROOMS (7/D)	1070	53	2.70			
	H-228	SUITES V.I.P. SERVICE (UNIT \$)	0130S	11	12.20	1		1
	H-228T	ATHROOMS, BATH AND/OR SHOWERS	1070S	53	1.70			
	H-229	SUITES V.I.P. SERVICE (UNIT \$)	0130S	11	25.20	1		2
	H-229T	ATHROOMS, BATH AND/OR SHOWERS	1070S	53	2.50			
	H-230	SUITES V.I.P. SERVICE (UNIT \$)	0130S	11	23.80	1		4
	H-230T	ATHROOMS, BATH AND/OR SHOWERS	1070S	53	3.80			
	H-231	SUITES V.I.P. SERVICE (UNIT \$)	0130S	11	25.10	1		2
	H-231T	ATHROOMS, BATH AND/OR SHOWERS	1070S	53	2.50			
	H-232	WASHING / LINEN ROOMS	1090	50	11.20			1
	H-232T	ZERO-MAINTENANCE SPACES	1999	50	1.70			
	H-321	SUITES V.I.P. SERVICE (UNIT \$)	0130S	11	12.20	1		1
	H-321T	ATHROOMS, BATH AND/OR SHOWERS	1070S	53	1.70			
	H-322	SUITES V.I.P. SERVICE (UNIT \$)	0130S	11	11.70	1		1
	H-322T	ATHROOMS, BATH AND/OR SHOWERS	1070S	11	1.80			

BUILDING ARCHITECTURE
SPACES BY FLOOR

BUILDINGS : FUSION

DIVISION : FUSION

FLOOR : 076 - BÂTIMENT #532

























Active	Number	Space Description	Proto.	Flr.	Area (m ²)	Beds	SGW	DGW
	H-323	SUITES V.I.P. SERVICE (UNIT \$)	0130S	11	11.70	1		1
	H-323T	ATHROOMS, BATH AND/OR SHOWERS	1070S	11	1.80			
	H-324	SUITES V.I.P. SERVICE (UNIT \$)	0130S	11	11.70	1		1
	H-324T	ATHROOMS, BATH AND/OR SHOWERS	1070S	53	1.80			
	H-325	SUITES V.I.P. SERVICE (UNIT \$)	0130S	11	11.70	1		1
	H-325T	ATHROOMS, BATH AND/OR SHOWERS	1070S	53	1.80			
	H-326	SUITES V.I.P. SERVICE (UNIT \$)	0130S	11	11.70	1		1
	H-326T	ATHROOMS, BATH AND/OR SHOWERS	1070S	11	1.80			
	H-327	SUITES V.I.P. SERVICE (UNIT \$)	0130S	11	11.70	1		1
	H-327T	ATHROOMS, BATH AND/OR SHOWERS	1070S	53	1.80			
	H-328	WASHING / LINEN ROOMS	1090	50	12.00			1
	H-328T	ZERO-MAINTENANCE SPACES	1999	53	1.70			
	H-329T	BATHROOMS (7/D)	1070	53	2.70			
	H-330T	BATHROOMS (7/D)	1070	53	2.70			
	H-331	SUITES V.I.P. SERVICE (UNIT \$)	0130S	11	12.20	1		1
	H-331T	ATHROOMS, BATH AND/OR SHOWERS	1070S	53	1.70			
	H-333	SUITES V.I.P. SERVICE (UNIT \$)	0130S	11	25.10	1		2
	H-333T	ATHROOMS, BATH AND/OR SHOWERS	1070S	53	2.50			
	H-335	SUITES V.I.P. SERVICE (UNIT \$)	0130S	11	25.70	1		4
	H-335T	ATHROOMS, BATH AND/OR SHOWERS	1070S	53	1.80			
	H-337	SUITES V.I.P. SERVICE (UNIT \$)	0130S	11	25.10	1		2
	H-337T	ATHROOMS, BATH AND/OR SHOWERS	1070S	53	2.50			
	H-339	WASHING / LINEN ROOMS	1090	50	12.00			1
	H-339T	ZERO-MAINTENANCE SPACES	1999	11	1.70			
	H-4	STAIRWAYS	1620	50	10.60			

BUILDING ARCHITECTURE
SPACES BY FLOOR

BUILDINGS : FUSION

DIVISION : FUSION

FLOOR : 076 - BÂTIMENT #532

























Active	Number	Space Description	Proto.	Flr.	Area (m ²)	Beds	SGW	DGW
	H-4-H	STAIRWAYS	1620	50	10.60			
	H-417	SUITES V.I.P. SERVICE (UNIT \$)	0130S	11	12.20	1		1
	H-417T	ATHROOMS, BATH AND/OR SHOWERS	1070S	53	1.70			
	H-418	SUITES V.I.P. SERVICE (UNIT \$)	0130S	11	11.70	1		1
	H-418T	ATHROOMS, BATH AND/OR SHOWERS	1070S	11	1.80			
	H-419	SUITES V.I.P. SERVICE (UNIT \$)	0130S	11	11.70	1		1
	H-419T	ATHROOMS, BATH AND/OR SHOWERS	1070S	11	1.80			
	H-420	SUITES V.I.P. SERVICE (UNIT \$)	0130S	11	11.70	1		2
	H-420T	ATHROOMS, BATH AND/OR SHOWERS	1070S	11	1.80			
	H-421	SUITES V.I.P. SERVICE (UNIT \$)	0130S	11	11.70	1		2
	H-421T	ATHROOMS, BATH AND/OR SHOWERS	1070S	11	1.80			
	H-422	SUITES V.I.P. SERVICE (UNIT \$)	0130S	11	11.70	1		1
	H-422T	ATHROOMS, BATH AND/OR SHOWERS	1070S	53	1.80			
	H-423	SUITES V.I.P. SERVICE (UNIT \$)	0130S	11	11.70	1		1
	H-423T	ATHROOMS, BATH AND/OR SHOWERS	1070S	53	1.80			
	H-424	SUITES V.I.P. SERVICE (UNIT \$)	0130S	11	12.00	1		1
	H-424T	ATHROOMS, BATH AND/OR SHOWERS	1070S	53	1.70			
	H-425T	BATHROOMS (7/D)	1070	53	2.70			
	H-426T	BATHROOMS (7/D)	1070	53	2.70			
	H-428	SUITES V.I.P. SERVICE (UNIT \$)	0130S	11	12.20	1		1
	H-428T	ATHROOMS, BATH AND/OR SHOWERS	1070S	53	1.70			
	H-429	SUITES V.I.P. SERVICE (UNIT \$)	0130S	11	25.10	1		2
	H-429T	ATHROOMS, BATH AND/OR SHOWERS	1070S	53	2.50			
	H-430	SUITES V.I.P. SERVICE (UNIT \$)	0130S	11	23.80	1		4
	H-430T	ATHROOMS, BATH AND/OR SHOWERS	1070S	53	3.70			

BUILDING ARCHITECTURE
SPACES BY FLOOR

BUILDINGS : FUSION

DIVISION : FUSION

FLOOR : 076 - BÂTIMENT #532

























Active	Number	Space Description	Proto.	Flr.	Area (m²)	Beds	SGW	DGW
	H-431	SUITES V.I.P. SERVICE (UNIT \$)	0130S	11	25.10	1		2
	H-431T	ATHROOMS, BATH AND/OR SHOWERS	1070S	53	2.50			
	H-432	SUITES V.I.P. SERVICE (UNIT \$)	0130S	11	11.20	1		1
	H-432T	ATHROOMS, BATH AND/OR SHOWERS	1070S	53	1.70			
	H-6	STAIRWAYS	1620	18	3.40		5	
	H-6-H	STAIRWAYS	1620	18	3.40		5	
	I-0-0	STAIRWAYS	1620	18	10.60			
	I-0-1	STAIRWAYS	1620	18	10.60			
	I-2	STAIRWAYS	1620	50	10.60			
	I-2-1	STAIRWAYS	1620	50	10.60			
	I-201	SUITES V.I.P. SERVICE (UNIT \$)	0130S	11	11.70	1		1
	I-201T	ATHROOMS, BATH AND/OR SHOWERS	1070S	11	1.80			
	I-202	SUITES V.I.P. SERVICE (UNIT \$)	0130S	11	11.70	1		1
	I-202T	ATHROOMS, BATH AND/OR SHOWERS	1070S	53	1.80			
	I-203	SUITES V.I.P. SERVICE (UNIT \$)	0130S	11	11.70	1		1
	I-203T	ATHROOMS, BATH AND/OR SHOWERS	1070S	53	1.80			
	I-204	SUITES V.I.P. SERVICE (UNIT \$)	0130S	11	11.70	1		1
	I-204T	ATHROOMS, BATH AND/OR SHOWERS	1070S	53	1.80			
	I-205	SUITES V.I.P. SERVICE (UNIT \$)	0130S	11	11.70	1		1
	I-205T	ATHROOMS, BATH AND/OR SHOWERS	1070S	11	1.80			
	I-206	SUITES V.I.P. SERVICE (UNIT \$)	0130S	11	11.70	1		1
	I-206T	ATHROOMS, BATH AND/OR SHOWERS	1070S	11	1.80			
	I-207	SUITES V.I.P. SERVICE (UNIT \$)	0130S	11	12.20	1		1
	I-207T	ATHROOMS, BATH AND/OR SHOWERS	1070S	11	1.70			
	I-209T	BATHROOMS (7/D)	1070	53	2.70			

BUILDING ARCHITECTURE
SPACES BY FLOOR

BUILDINGS : FUSION

DIVISION : FUSION

FLOOR : 076 - BÂTIMENT #532

























Active	Number	Space Description	Proto.	Flr.	Area (m²)	Beds	SGW	DGW
	I-210T	BATHROOMS (7/D)	1070	53	2.70			
	I-212	QUARTERS (UNIT \$)	0131S	11	12.40	1		1
	I-212A	QUARTERS (UNIT \$)	0131S	11	12.40	1		1
	I-212AT	ATHROOMS, BATH AND/OR SHOWERS	1070S	53	2.50			
	I-213	SUITES V.I.P. SERVICE (UNIT \$)	0130S	11	11.60	1		2
	I-213A	SUITES V.I.P. SERVICE (UNIT \$)	0130S	11	11.70	1		2
	I-213AT	ATHROOMS, BATH AND/OR SHOWERS	1070S	53	1.80			
	I-213T	ATHROOMS, BATH AND/OR SHOWERS	1070S	53	1.80			
	I-214	QUARTERS (UNIT \$)	0131S	11	12.40	1		1
	I-214A	QUARTERS (UNIT \$)	0131S	11	12.40	1		1
	I-214AT	ATHROOMS, BATH AND/OR SHOWERS	1070S	11	2.50			
	I-215	WASHING / LINEN ROOMS	1090	50	12.20			1
	I-215T	ZERO-MAINTENANCE SPACES	1999	50	1.70			
	I-301	SUITES V.I.P. SERVICE (UNIT \$)	0130S	11	11.70	1		1
	I-301T	ATHROOMS, BATH AND/OR SHOWERS	1070S	53	1.80			
	I-302	SUITES V.I.P. SERVICE (UNIT \$)	0130S	11	11.70	1		1
	I-302T	ATHROOMS, BATH AND/OR SHOWERS	1070S	53	1.80			
	I-303	SUITES V.I.P. SERVICE (UNIT \$)	0130S	11	11.70	1		1
	I-303T	ATHROOMS, BATH AND/OR SHOWERS	1070S	53	1.80			
	I-304	SUITES V.I.P. SERVICE (UNIT \$)	0130S	11	11.70	1		1
	I-304T	ATHROOMS, BATH AND/OR SHOWERS	1070S	53	1.80			
	I-305	SUITES V.I.P. SERVICE (UNIT \$)	0130S	11	11.70	1		1
	I-305T	ATHROOMS, BATH AND/OR SHOWERS	1070S	53	1.80			
	I-306	SUITES V.I.P. SERVICE (UNIT \$)	0130S	11	11.70	1		1
	I-306T	ATHROOMS, BATH AND/OR SHOWERS	1070S	11	1.80			

BUILDING ARCHITECTURE
SPACES BY FLOOR

BUILDINGS : FUSION

DIVISION : FUSION

FLOOR : 076 - BÂTIMENT #532























Active	Number	Space Description	Proto.	Flr.	Area (m ²)	Beds	SGW	DGW
	I-307	SUITES V.I.P. SERVICE (UNIT \$)	0130S	11	12.20	1		1
	I-307T	ATHROOMS, BATH AND/OR SHOWERS	1070S	53	1.70			
	I-310T	BATHROOMS (7/D)	1070	53	2.70			
	I-311T	BATHROOMS (7/D)	1070	53	2.70			
	I-313	QUARTERS (UNIT \$)	0131S	11	12.40	1		1
	I-314	WASHING / LINEN ROOMS	1090	11	12.40			1
	I-314T	ATHROOMS, BATH AND/OR SHOWERS	1070S	11	2.50			
	I-315	SUITES V.I.P. SERVICE (UNIT \$)	0130S	11	11.70	1		1
	I-315T	ATHROOMS, BATH AND/OR SHOWERS	1070S	53	1.80			
	I-316	SUITES V.I.P. SERVICE (UNIT \$)	0130S	11	11.70	1		1
	I-316T	ATHROOMS, BATH AND/OR SHOWERS	1070S	11	1.80			
	I-317	QUARTERS (UNIT \$)	0131S	11	12.40	1		1
	I-318	QUARTERS (UNIT \$)	0131S	11	12.40	1		1
	I-318T	ATHROOMS, BATH AND/OR SHOWERS	1070S	53	2.50			
	I-319	SUITES V.I.P. SERVICE (UNIT \$)	0130S	11	12.20	1		1
	I-319T	ATHROOMS, BATH AND/OR SHOWERS	1070S	11	1.70			
	I-4	STAIRWAYS	1620	50	10.60			
	I-4-I	STAIRWAYS	1620	50	10.60			
	I-401	SUITES V.I.P. SERVICE (UNIT \$)	0130S	11	11.70	1		1
	I-401T	ATHROOMS, BATH AND/OR SHOWERS	1070S	53	1.80			
	I-402	SUITES V.I.P. SERVICE (UNIT \$)	0130S	11	11.70	1		1
	I-402T	ATHROOMS, BATH AND/OR SHOWERS	1070S	53	1.80			
	I-403	SUITES V.I.P. SERVICE (UNIT \$)	0130S	11	11.70	1		2
	I-403T	ATHROOMS, BATH AND/OR SHOWERS	1070S	11	1.80			
	I-404	SUITES V.I.P. SERVICE (UNIT \$)	0130S	11	11.70	1		2

BUILDING ARCHITECTURE
SPACES BY FLOOR

BUILDINGS : FUSION

DIVISION : FUSION

FLOOR : 076 - BÂTIMENT #532

























Active	Number	Space Description	Proto.	Flr.	Area (m²)	Beds	SGW	DGW
	I-404T	ATHROOMS, BATH AND/OR SHOWERS	1070S	11	1.80			
	I-405	SUITES V.I.P. SERVICE (UNIT \$)	0130S	11	11.70	1		1
	I-405T	ATHROOMS, BATH AND/OR SHOWERS	1070S	53	1.80			
	I-406	SUITES V.I.P. SERVICE (UNIT \$)	0130S	11	11.70	1		1
	I-406T	ATHROOMS, BATH AND/OR SHOWERS	1070S	11	1.80			
	I-407	SUITES V.I.P. SERVICE (UNIT \$)	0130S	11	12.20	1		1
	I-407T	ATHROOMS, BATH AND/OR SHOWERS	1070S	11	1.70			
	I-409T	BATHROOMS (7/D)	1070	53	3.40			
	I-411T	BATHROOMS (7/D)	1070	53	2.70			
	I-412	QUARTERS (UNIT \$)	0131S	11	12.40	1		1
	I-412A	QUARTERS (UNIT \$)	0131S	11	12.40	1		1
	I-412T	ATHROOMS, BATH AND/OR SHOWERS	1070S	11	2.50			
	I-413	SUITES V.I.P. SERVICE (UNIT \$)	0130S	11	11.60	1		1
	I-413A	SUITES V.I.P. SERVICE (UNIT \$)	0130S	11	11.70	1		1
	I-413AT	ATHROOMS, BATH AND/OR SHOWERS	1070S	53	1.80			
	I-413T	ATHROOMS, BATH AND/OR SHOWERS	1070S	53	1.80			
	I-414	QUARTERS (UNIT \$)	0131S	11	12.40	1		1
	I-414A	QUARTERS (UNIT \$)	0131S	11	12.40	1		1
	I-414T	ATHROOMS, BATH AND/OR SHOWERS	1070S	11	2.50			
	I-415	SUITES V.I.P. SERVICE (UNIT \$)	0130S	11	12.20	1		1
	I-415T	ATHROOMS, BATH AND/OR SHOWERS	1070S	53	1.70			
	I-6	STAIRWAYS	1620	18	3.40		5	
	I-6-I	STAIRWAYS	1620	18	3.40		5	
223 Spaces					2,182.70	74	29	111

BUILDING ARCHITECTURE
SPACES BY FLOOR

BUILDINGS : FUSION

DIVISION : FUSION

FLOOR : 077 - BÂTIMENT #533

























Active	Number	Space Description	Proto.	Flr.	Area (m²)	Beds	SGW	DGW
	105	WASHING / LINEN ROOMS	1090	18	30.10			
	106	CORRIDORS	1611	18	20.90			
	107	CLEANING SUPPLIES STORAGE	1740	18	2.70			
	111	ZERO-MAINTENANCE SPACES	1999	50	13.50			
	112	CORRIDORS	1611	50	122.80			9
	116	WASHING / LINEN ROOMS	1090	18	27.90			
	117-118	CORRIDORS	1611	18	20.90			
	119	CLEANING SUPPLIES STORAGE	1740	18	2.70			
	122	OFFICES	1320	50	13.50			
	123	CORRIDORS	1611	50	132.90			11
	127	CORRIDORS	1611	18	20.90			
	128	CLEANING SUPPLIES STORAGE	1740	18	2.70			
	201T	ATHROOMS, BATH AND/OR SHOWERS	1070S	50	1.60			
	202T	ATHROOMS, BATH AND/OR SHOWERS	1070S	50	1.60			
	203T	ATHROOMS, BATH AND/OR SHOWERS	1070S	50	1.60			
	204T	ATHROOMS, BATH AND/OR SHOWERS	1070S	50	1.60			
	205T	ATHROOMS, BATH AND/OR SHOWERS	1070S	50	1.60			
	206T	ATHROOMS, BATH AND/OR SHOWERS	1070S	50	1.60			
	207T	ATHROOMS, BATH AND/OR SHOWERS	1070S	50	1.60			
	208T	ATHROOMS, BATH AND/OR SHOWERS	1070S	50	1.60			
	209	CORRIDORS	1611	55	22.90			
	210T	BATHROOMS 5 DAYS	1070B	53	2.50			
	211T	BATHROOMS 5 DAYS	1070B	11	2.50			
	213	CORRIDORS	1611	55	31.60			
	214T	ATHROOMS, BATH AND/OR SHOWERS	1070S	50	1.60			

BUILDING ARCHITECTURE
SPACES BY FLOOR

BUILDINGS : FUSION

DIVISION : FUSION

FLOOR : 077 - BÂTIMENT #533

























Active	Number	Space Description	Proto.	Flr.	Area (m²)	Beds	SGW	DGW
	216BT	ATHROOMS, BATH AND/OR SHOWERS	1070S	53	2.30			
	217AT	ATHROOMS, BATH AND/OR SHOWERS	1070S	50	1.60			
	217BT	ATHROOMS, BATH AND/OR SHOWERS	1070S	50	1.60			
	219BT	ATHROOMS, BATH AND/OR SHOWERS	1070S	53	2.30			
	220T	ATHROOMS, BATH AND/OR SHOWERS	1070S	50	1.60			
	221T	ATHROOMS, BATH AND/OR SHOWERS	1070S	50	1.60			
	222T	ATHROOMS, BATH AND/OR SHOWERS	1070S	11	1.60			
	223T	ATHROOMS, BATH AND/OR SHOWERS	1070S	50	1.60			
	224T	ATHROOMS, BATH AND/OR SHOWERS	1070S	50	1.60			
	225T	ZERO-MAINTENANCE SPACES	1999	50	1.60			
	226T	ATHROOMS, BATH AND/OR SHOWERS	1070S	50	1.60			
	227T	ATHROOMS, BATH AND/OR SHOWERS	1070S	53	1.60			
	228T	ATHROOMS, BATH AND/OR SHOWERS	1070S	50	1.60			
	229	CORRIDORS	1611	55	22.90			
	230T	BATHROOMS 5 DAYS	1070B	53	2.50			
	231T	BATHROOMS 5 DAYS	1070B	53	2.50			
	233	CORRIDORS	1611	55	32.00			
	234T	ATHROOMS, BATH AND/OR SHOWERS	1070S	50	1.60			
	236BT	ATHROOMS, BATH AND/OR SHOWERS	1070S	53	2.30			
	237AT	ATHROOMS, BATH AND/OR SHOWERS	1070S	50	1.60			
	237BT	ATHROOMS, BATH AND/OR SHOWERS	1070S	50	1.60			
	239BT	ATHROOMS, BATH AND/OR SHOWERS	1070S	53	2.30			
	240T	ATHROOMS, BATH AND/OR SHOWERS	1070S	50	1.60			
	241T	ATHROOMS, BATH AND/OR SHOWERS	1070S	50	1.60			
	242T	ATHROOMS, BATH AND/OR SHOWERS	1070S	50	1.60			

BUILDING ARCHITECTURE
SPACES BY FLOOR

BUILDINGS : FUSION

DIVISION : FUSION

FLOOR : 077 - BÂTIMENT #533

























Active	Number	Space Description	Proto.	Flr.	Area (m ²)	Beds	SGW	DGW
	243T	ATHROOMS, BATH AND/OR SHOWERS	1070S	50	1.60			
	244T	ATHROOMS, BATH AND/OR SHOWERS	1070S	50	1.60			
	245T	ATHROOMS, BATH AND/OR SHOWERS	1070S	50	1.60			
	246T	ATHROOMS, BATH AND/OR SHOWERS	1070S	50	1.60			
	247T	ATHROOMS, BATH AND/OR SHOWERS	1070S	50	1.60			
	248	CORRIDORS	1611	55	22.90			
	249T	BATHROOMS 5 DAYS	1070B	53	2.50			
	250T	BATHROOMS 5 DAYS	1070B	53	2.50			
	252	CORRIDORS	1611	55	31.60			
	253T	ATHROOMS, BATH AND/OR SHOWERS	1070S	50	1.60			
	255BT	ATHROOMS, BATH AND/OR SHOWERS	1070S	50	2.30			
	256AT	ATHROOMS, BATH AND/OR SHOWERS	1070S	50	1.60			
	256BT	ATHROOMS, BATH AND/OR SHOWERS	1070S	50	1.60			
	258T	ATHROOMS, BATH AND/OR SHOWERS	1070S	50	2.30			
	301T	ATHROOMS, BATH AND/OR SHOWERS	1070S	50	1.60			
	302T	ATHROOMS, BATH AND/OR SHOWERS	1070S	50	1.60			
	303T	ATHROOMS, BATH AND/OR SHOWERS	1070S	50	1.60			
	304T	ATHROOMS, BATH AND/OR SHOWERS	1070S	50	1.60			
	305T	ATHROOMS, BATH AND/OR SHOWERS	1070S	50	1.60			
	306T	ATHROOMS, BATH AND/OR SHOWERS	1070S	50	1.60			
	307T	ATHROOMS, BATH AND/OR SHOWERS	1070S	50	1.60			
	308T	ATHROOMS, BATH AND/OR SHOWERS	1070S	50	1.60			
	309	CORRIDORS	1611	55	22.90			
	310T	BATHROOMS 5 DAYS	1070B	53	2.50			
	311T	BATHROOMS 5 DAYS	1070B	53	2.50			

BUILDING ARCHITECTURE
SPACES BY FLOOR

BUILDINGS : FUSION

DIVISION : FUSION

FLOOR : 077 - BÂTIMENT #533

























Active	Number	Space Description	Proto.	Flr.	Area (m²)	Beds	SGW	DGW
	312	CORRIDORS	1611	55	23.60			
	313T	ATHROOMS, BATH AND/OR SHOWERS	1070S	50	1.60			
	315BT	ATHROOMS, BATH AND/OR SHOWERS	1070S	53	2.30			
	316T	ATHROOMS, BATH AND/OR SHOWERS	1070S	50	1.60			
	317T	ATHROOMS, BATH AND/OR SHOWERS	1070S	50	1.60			
	319T	ATHROOMS, BATH AND/OR SHOWERS	1070S	53	2.30			
	320T	ATHROOMS, BATH AND/OR SHOWERS	1070S	50	1.60			
	321T	ATHROOMS, BATH AND/OR SHOWERS	1070S	50	1.60			
	322T	ATHROOMS, BATH AND/OR SHOWERS	1070S	11	1.60			
	323T	ATHROOMS, BATH AND/OR SHOWERS	1070S	50	1.60			
	324T	ATHROOMS, BATH AND/OR SHOWERS	1070S	50	1.60			
	325T	ATHROOMS, BATH AND/OR SHOWERS	1070S	50	1.60			
	326T	ATHROOMS, BATH AND/OR SHOWERS	1070S	50	1.60			
	327T	ATHROOMS, BATH AND/OR SHOWERS	1070S	11	1.60			
	328T	ATHROOMS, BATH AND/OR SHOWERS	1070S	50	1.60			
	329	CORRIDORS	1611	55	22.90			
	330T	BATHROOMS 5 DAYS	1070B	53	2.50			
	331T	BATHROOMS 5 DAYS	1070B	11	2.50			
	332	CORRIDORS	1611	55	23.60			
	333T	ATHROOMS, BATH AND/OR SHOWERS	1070S	50	1.60			
	335BT	ATHROOMS, BATH AND/OR SHOWERS	1070S	11	2.30			
	336T	ATHROOMS, BATH AND/OR SHOWERS	1070S	50	1.60			
	337T	ATHROOMS, BATH AND/OR SHOWERS	1070S	50	1.60			
	339BT	ATHROOMS, BATH AND/OR SHOWERS	1070S	53	2.30			
	340T	ATHROOMS, BATH AND/OR SHOWERS	1070S	50	1.60			

BUILDING ARCHITECTURE
SPACES BY FLOOR

BUILDINGS : FUSION

DIVISION : FUSION

FLOOR : 077 - BÂTIMENT #533

























Active	Number	Space Description	Proto.	Flr.	Area (m²)	Beds	SGW	DGW
	341T	ATHROOMS, BATH AND/OR SHOWERS	1070S	11	1.60			
	342T	ATHROOMS, BATH AND/OR SHOWERS	1070S	11	1.60			
	343T	ATHROOMS, BATH AND/OR SHOWERS	1070S	50	1.60			
	344T	ATHROOMS, BATH AND/OR SHOWERS	1070S	50	1.60			
	345T	ATHROOMS, BATH AND/OR SHOWERS	1070S	50	1.60			
	346T	ATHROOMS, BATH AND/OR SHOWERS	1070S	50	1.60			
	347T	ATHROOMS, BATH AND/OR SHOWERS	1070S	53	1.60			
	348	CORRIDORS	1611	55	22.90			
	349T	BATHROOMS 5 DAYS	1070B	53	2.50			
	350T	BATHROOMS 5 DAYS	1070B	53	2.50			
	351	CORRIDORS	1611	55	23.60			
	352T	ATHROOMS, BATH AND/OR SHOWERS	1070S	50	1.60			
	354BT	ATHROOMS, BATH AND/OR SHOWERS	1070S	50	2.30			
	356T	ATHROOMS, BATH AND/OR SHOWERS	1070S	50	1.60			
	357T	ATHROOMS, BATH AND/OR SHOWERS	1070S	50	1.60			
	359BT	ATHROOMS, BATH AND/OR SHOWERS	1070S	50	2.30			
	401T	ATHROOMS, BATH AND/OR SHOWERS	1070S	50	1.60			
	402T	ATHROOMS, BATH AND/OR SHOWERS	1070S	50	1.60			
	403T	ATHROOMS, BATH AND/OR SHOWERS	1070S	50	1.60			
	404AT	ATHROOMS, BATH AND/OR SHOWERS	1070S	50	1.60			
	404BT	ATHROOMS, BATH AND/OR SHOWERS	1070S	50	1.60			
	405T	ATHROOMS, BATH AND/OR SHOWERS	1070S	50	1.60			
	406T	ATHROOMS, BATH AND/OR SHOWERS	1070S	50	1.60			
	407T	ATHROOMS, BATH AND/OR SHOWERS	1070S	50	1.60			
	409	CORRIDORS	1611	55	30.90			

BUILDING ARCHITECTURE
SPACES BY FLOOR

BUILDINGS : FUSION

DIVISION : FUSION

FLOOR : 077 - BÂTIMENT #533

























Active	Number	Space Description	Proto.	Flr.	Area (m²)	Beds	SGW	DGW
	410T	BATHROOMS 5 DAYS	1070B	53	2.50			
	411T	BATHROOMS 5 DAYS	1070B	53	2.50			
	412	CORRIDORS	1611	55	23.60			
	413T	ATHROOMS, BATH AND/OR SHOWERS	1070S	50	1.60			
	415BT	ATHROOMS, BATH AND/OR SHOWERS	1070S	50	2.30			
	416T	ATHROOMS, BATH AND/OR SHOWERS	1070S	50	1.60			
	417T	ATHROOMS, BATH AND/OR SHOWERS	1070S	50	1.60			
	419BT	ATHROOMS, BATH AND/OR SHOWERS	1070S	50	2.30			
	420T	ATHROOMS, BATH AND/OR SHOWERS	1070S	50	1.60			
	421T	ATHROOMS, BATH AND/OR SHOWERS	1070S	50	1.60			
	422T	ATHROOMS, BATH AND/OR SHOWERS	1070S	50	1.60			
	423T	ATHROOMS, BATH AND/OR SHOWERS	1070S	50	1.60			
	424AT	ATHROOMS, BATH AND/OR SHOWERS	1070S	50	1.60			
	424BT	ATHROOMS, BATH AND/OR SHOWERS	1070S	11	1.60			
	425T	ATHROOMS, BATH AND/OR SHOWERS	1070S	50	1.60			
	426T	ATHROOMS, BATH AND/OR SHOWERS	1070S	50	1.60			
	427T	ATHROOMS, BATH AND/OR SHOWERS	1070S	50	1.60			
	429	CORRIDORS	1611	55	31.30			
	430T	BATHROOMS 5 DAYS	1070B	53	2.50			
	431T	BATHROOMS 5 DAYS	1070B	53	2.50			
	432	CORRIDORS	1611	55	23.60			
	433T	ATHROOMS, BATH AND/OR SHOWERS	1070S	50	1.60			
	434BT	ATHROOMS, BATH AND/OR SHOWERS	1070S	53	2.30			
	436T	ATHROOMS, BATH AND/OR SHOWERS	1070S	50	1.60			
	437T	ATHROOMS, BATH AND/OR SHOWERS	1070S	50	1.60			

BUILDING ARCHITECTURE
SPACES BY FLOOR

BUILDINGS : FUSION

DIVISION : FUSION

FLOOR : 077 - BÂTIMENT #533

























Active	Number	Space Description	Proto.	Flr.	Area (m ²)	Beds	SGW	DGW
	438T	ATHROOMS, BATH AND/OR SHOWERS	1070S	50	2.30			
	440T	ATHROOMS, BATH AND/OR SHOWERS	1070S	50	1.60			
	441T	ATHROOMS, BATH AND/OR SHOWERS	1070S	50	1.60			
	442T	ATHROOMS, BATH AND/OR SHOWERS	1070S	50	1.60			
	443T	ATHROOMS, BATH AND/OR SHOWERS	1070S	50	1.60			
	444AT	ATHROOMS, BATH AND/OR SHOWERS	1070S	50	1.60			
	444BT	ATHROOMS, BATH AND/OR SHOWERS	1070S	50	1.60			
	445T	ATHROOMS, BATH AND/OR SHOWERS	1070S	50	1.60			
	446T	ATHROOMS, BATH AND/OR SHOWERS	1070S	50	1.60			
	448	CORRIDORS	1611	55	30.90			
	449T	BATHROOMS 5 DAYS	1070B	53	2.50			
	450T	BATHROOMS 5 DAYS	1070B	53	2.50			
	451	CORRIDORS	1611	55	23.60			
	452T	ATHROOMS, BATH AND/OR SHOWERS	1070S	50	1.60			
	454BT	ATHROOMS, BATH AND/OR SHOWERS	1070S	11	2.30			
	455T	ATHROOMS, BATH AND/OR SHOWERS	1070S	50	1.60			
	456T	ATHROOMS, BATH AND/OR SHOWERS	1070S	50	1.60			
	458BT	ATHROOMS, BATH AND/OR SHOWERS	1070S	53	2.30			
	J-0-0	STAIRWAYS	1620	18	9.50			
	J-0-1	ZERO-MAINTENANCE SPACES	1999	18	14.20			
	J-0-1-J	ZERO-MAINTENANCE SPACES	1999	18	13.30			
	J-0-2	ZERO-MAINTENANCE SPACES	1999	17	13.10			
	J-0-2-J	ZERO-MAINTENANCE SPACES	1999	17	14.40			
	J-0-3	ZERO-MAINTENANCE SPACES	1999	17	13.90			
	J-0-3-J	ZERO-MAINTENANCE SPACES	1999	17	13.70			

BUILDING ARCHITECTURE
SPACES BY FLOOR

BUILDINGS : FUSION

DIVISION : FUSION

FLOOR : 077 - BÂTIMENT #533

























Active	Number	Space Description	Proto.	Flr.	Area (m²)	Beds	SGW	DGW
	J-0-5	ZERO-MAINTENANCE SPACES	1999	99	7.60			
	J-0-6	ZERO-MAINTENANCE SPACES	1999	99	3.30			
	J-0-J	STAIRWAYS	1620	18	9.50			
	J-2	STAIRWAYS	1620	50	9.50			
	J-2-J	STAIRWAYS	1620	50	9.50			
	J-241	QUARTERS (UNIT \$)	0131S	11	12.20	1		1
	J-242	QUARTERS (UNIT \$)	0131S	11	12.60	1		1
	J-243	QUARTERS (UNIT \$)	0131S	11	12.60	1		1
	J-244	QUARTERS (UNIT \$)	0131S	11	12.60	1		1
	J-245	QUARTERS (UNIT \$)	0131S	11	12.60	1		1
	J-246	QUARTERS (UNIT \$)	0131S	11	12.60	1		1
	J-247	QUARTERS (UNIT \$)	0131S	11	12.60	1		1
	J-253	QUARTERS (UNIT \$)	0131S	50	12.20	1		1
	J-254B	QUARTERS (UNIT \$)	0131S	11	13.20	1		1
	J-255B	QUARTERS (UNIT \$)	0131S	11	13.20	1		1
	J-256A	QUARTERS (UNIT \$)	0131S	11	12.60			2
	J-256B	QUARTERS (UNIT \$)	0131S	11	12.60	1		2
	J-257	QUARTERS (UNIT \$)	0131S	11	13.10	1		1
	J-258	QUARTERS (UNIT \$)	0131S	11	13.20	1		1
	J-341	QUARTERS (UNIT \$)	0131S	11	12.20	1		1
	J-342	QUARTERS (UNIT \$)	0131S	11	12.60	1		1
	J-343	QUARTERS (UNIT \$)	0131S	11	12.60	1		1
	J-344	QUARTERS (UNIT \$)	0131S	11	12.60	1		1
	J-345	QUARTERS (UNIT \$)	0131S	50	12.60	1		1
	J-346	QUARTERS (UNIT \$)	0131S	11	12.60	1		1

BUILDING ARCHITECTURE
SPACES BY FLOOR

BUILDINGS : FUSION

DIVISION : FUSION

FLOOR : 077 - BÂTIMENT #533

























Active	Number	Space Description	Proto.	Flr.	Area (m²)	Beds	SGW	DGW
	J-347	QUARTERS (UNIT \$)	0131S	11	12.60	1		1
	J-352	QUARTERS (UNIT \$)	0131S	50	12.20	1		1
	J-353B	QUARTERS (UNIT \$)	0131S	11	13.20	1		1
	J-354B	QUARTERS (UNIT \$)	0131S	11	13.20	1		1
	J-356	QUARTERS (UNIT \$)	0131S	50	12.60	1		1
	J-357	QUARTERS (UNIT \$)	0131S	50	12.60	1		1
	J-358B	QUARTERS (UNIT \$)	0131S	11	13.10	1		1
	J-359B	QUARTERS (UNIT \$)	0131S	11	13.20	1		1
	J-4	STAIRWAYS	1620	50	9.50			
	J-4-J	STAIRWAYS	1620	50	9.50			
	J-441	QUARTERS (UNIT \$)	0131S	11	12.20	1		1
	J-442	QUARTERS (UNIT \$)	0131S	50	12.60	1		1
	J-443	QUARTERS (UNIT \$)	0131S	11	12.60	1		1
	J-444A	QUARTERS (UNIT \$)	0131S	11	12.60	1		2
	J-444B	QUARTERS (UNIT \$)	0131S	11	12.60	1		2
	J-445	QUARTERS (UNIT \$)	0131S	11	12.60	1		1
	J-446	QUARTERS (UNIT \$)	0131S	11	12.60	1		1
	J-452	QUARTERS (UNIT \$)	0131S	11	12.20	1		1
	J-453	QUARTERS (UNIT \$)	0131S	11	13.20	1		1
	J-454B	QUARTERS (UNIT \$)	0131S	11	13.20	1		1
	J-455	QUARTERS (UNIT \$)	0131S	50	12.60	1		1
	J-456	QUARTERS (UNIT \$)	0131S	50	12.60	1		1
	J-457B	QUARTERS (UNIT \$)	0131S	11	13.10	1		1
	J-458B	QUARTERS (UNIT \$)	0131S	11	13.20	1		1
	J-6	STAIRWAYS	1620	18	9.50		5	

BUILDING ARCHITECTURE
SPACES BY FLOOR

BUILDINGS : FUSION

DIVISION : FUSION

FLOOR : 077 - BÂTIMENT #533

Active	Number	Space Description	Proto.	Flr.	Area (m²)	Beds	SGW	DGW
	J-6-J	STAIRWAYS	1620	18	9.50		5	
	K-0-0	STAIRWAYS	1620	18	9.50			
	K-0-1	ZERO-MAINTENANCE SPACES	1999	17	14.00			
	K-0-1-K	ZERO-MAINTENANCE SPACES	1999	17	13.40			
	K-0-2	ZERO-MAINTENANCE SPACES	1999	99	29.00			
	K-0-3	ZERO-MAINTENANCE SPACES	1999	17	13.70			
	K-0-3-K	ZERO-MAINTENANCE SPACES	1999	17	13.80			
	K-0-5	ZERO-MAINTENANCE SPACES	1999	99	7.60			
	K-0-6	ZERO-MAINTENANCE SPACES	1999	99	3.30			
	K-0-K	STAIRWAYS	1620	18	9.50			
	K-2	STAIRWAYS	1620	50	9.50			
	K-2-K	STAIRWAYS	1620	50	9.50			
	K-221	QUARTERS (UNIT \$)	0131S	55	12.20	1		1
	K-222	QUARTERS (UNIT \$)	0131S	11	12.60	1		1
	K-223	QUARTERS (UNIT \$)	0131S	50	12.60	1		1
	K-224	QUARTERS (UNIT \$)	0131S	11	12.60	1		1
	K-225	ZERO-MAINTENANCE SPACES	1999	11	12.60		1	
	K-226	QUARTERS (UNIT \$)	0131S	11	12.60	1		1
	K-227	QUARTERS (UNIT \$)	0131S	11	12.60	1		1
	K-228	QUARTERS (UNIT \$)	0131S	50	12.20	1		1
	K-234	QUARTERS (UNIT \$)	0131S	50	12.20	1		1
	K-235B	QUARTERS (UNIT \$)	0131S	11	13.20	1		1
	K-236B	QUARTERS (UNIT \$)	0131S	11	13.20	1		1
	K-237A	QUARTERS (UNIT \$)	0131S	11	12.60	1		2
	K-237B	QUARTERS (UNIT \$)	0131S	11	12.60	1		2

BUILDING ARCHITECTURE
SPACES BY FLOOR

BUILDINGS : FUSION

DIVISION : FUSION

FLOOR : 077 - BÂTIMENT #533

Active	Number	Space Description	Proto.	Flr.	Area (m²)	Beds	SGW	DGW
	K-238B	QUARTERS (UNIT \$)	0131S	50	13.10	1		1
	K-239B	QUARTERS (UNIT \$)	0131S	50	13.20	1		1
	K-240	QUARTERS (UNIT \$)	0131S	50	12.20	1		1
	K-321	QUARTERS (UNIT \$)	0131S	50	12.20	1		1
	K-322	QUARTERS (UNIT \$)	0131S	11	12.60	1		1
	K-323	QUARTERS (UNIT \$)	0131S	11	12.60	1		1
	K-324	QUARTERS (UNIT \$)	0131S	11	12.60	1		1
	K-325	QUARTERS (UNIT \$)	0131S	11	12.60	1		1
	K-326	QUARTERS (UNIT \$)	0131S	11	12.60	1		1
	K-327	QUARTERS (UNIT \$)	0131S	11	12.60	1		1
	K-328	QUARTERS (UNIT \$)	0131S	11	12.20	1		1
	K-333	QUARTERS (UNIT \$)	0131S	11	12.20	1		1
	K-334B	QUARTERS (UNIT \$)	0131S	11	13.20	1		1
	K-335B	QUARTERS (UNIT \$)	0131S	11	13.20	1		1
	K-336	QUARTERS (UNIT \$)	0131S	11	12.60	1		1
	K-337	QUARTERS (UNIT \$)	0131S	11	12.60	1		1
	K-338B	QUARTERS (UNIT \$)	0131S	11	13.10	1		1
	K-339B	QUARTERS (UNIT \$)	0131S	55	13.20	1		1
	K-340	QUARTERS (UNIT \$)	0131S	55	12.20	1		1
	K-4	STAIRWAYS	1620	50	9.50			
	K-4-K	STAIRWAYS	1620	50	9.50			
	K-421	QUARTERS (UNIT \$)	0131S	50	12.20	1		1
	K-422	QUARTERS (UNIT \$)	0131S	11	12.60	1		1
	K-423	QUARTERS (UNIT \$)	0131S	11	12.60	1		1
	K-424A	QUARTERS (UNIT \$)	0131S	11	12.60	1		2

BUILDING ARCHITECTURE
SPACES BY FLOOR

BUILDINGS : FUSION

DIVISION : FUSION

FLOOR : 077 - BÂTIMENT #533

























Active	Number	Space Description	Proto.	Flr.	Area (m²)	Beds	SGW	DGW
	K-424B	QUARTERS (UNIT \$)	0131S	11	12.60	1		2
	K-425	QUARTERS (UNIT \$)	0131S	50	12.60	1		1
	K-426	QUARTERS (UNIT \$)	0131S	11	12.60	1		1
	K-427	QUARTERS (UNIT \$)	0131S	50	12.20	1		1
	K-433	QUARTERS (UNIT \$)	0131S	11	12.20	1		1
	K-434B	QUARTERS (UNIT \$)	0131S	55	13.20	1		1
	K-435B	QUARTERS (UNIT \$)	0131S	11	13.10	1		1
	K-436	QUARTERS (UNIT \$)	0131S	55	12.60	1		1
	K-437	QUARTERS (UNIT \$)	0131S	11	12.60	1		1
	K-438	QUARTERS (UNIT \$)	0131S	55	13.20	1		1
	K-439	QUARTERS (UNIT \$)	0131S	11	13.20	1		1
	K-440	QUARTERS (UNIT \$)	0131S	11	12.20	1		1
	K-6	STAIRWAYS	1620	18	9.50			5
	K-6-K	STAIRWAYS	1620	18	9.50		5	
	L-0-0	STAIRWAYS	1620	18	9.50			
	L-0-1	ZERO-MAINTENANCE SPACES	1999	18	29.00			
	L-0-2	ZERO-MAINTENANCE SPACES	1999	17	13.50			
	L-0-2-L	ZERO-MAINTENANCE SPACES	1999	17	14.40			
	L-0-3	ZERO-MAINTENANCE SPACES	1999	17	13.70			
	L-0-3-L	ZERO-MAINTENANCE SPACES	1999	17	13.80			
	L-0-4	ZERO-MAINTENANCE SPACES	1999	99	15.20			
	L-0-5	ZERO-MAINTENANCE SPACES	1999	99	3.30			
	L-0-6	ZERO-MAINTENANCE SPACES	1999	99	7.60			
	L-0-L	STAIRWAYS	1620	18	9.50			
	L-2	STAIRWAYS	1620	50	9.50			

BUILDING ARCHITECTURE
SPACES BY FLOOR

BUILDINGS : FUSION

DIVISION : FUSION

FLOOR : 077 - BÂTIMENT #533

























Active	Number	Space Description	Proto.	Flr.	Area (m²)	Beds	SGW	DGW
	L-2-L	STAIRWAYS	1620	50	9.50			
	L-201	QUARTERS (UNIT \$)	0131S	11	12.40	1		1
	L-202	QUARTERS (UNIT \$)	0131S	11	12.60	1		1
	L-203	QUARTERS (UNIT \$)	0131S	11	12.60	1		1
	L-204	QUARTERS (UNIT \$)	0131S	11	12.60	1		1
	L-205	QUARTERS (UNIT \$)	0131S	11	12.60	1		1
	L-206	QUARTERS (UNIT \$)	0131S	11	12.60	1		1
	L-207	QUARTERS (UNIT \$)	0131S	11	12.60	1		1
	L-208	QUARTERS (UNIT \$)	0131S	11	12.20	1		1
	L-214	QUARTERS (UNIT \$)	0131S	50	12.40	1		1
	L-215B	QUARTERS (UNIT \$)	0131S	50	13.20	1		1
	L-216B	QUARTERS (UNIT \$)	0131S	50	13.20	1		1
	L-217A	QUARTERS (UNIT \$)	0131S	50	12.60	1		2
	L-217B	QUARTERS (UNIT \$)	0131S	50	12.60	1		2
	L-218B	QUARTERS (UNIT \$)	0131S	50	13.10	1		1
	L-219B	QUARTERS (UNIT \$)	0131S	50	13.20	1		1
	L-220	QUARTERS (UNIT \$)	0131S	11	12.20	1		1
	L-301	QUARTERS (UNIT \$)	0131S	11	12.40	1		1
	L-302	QUARTERS (UNIT \$)	0131S	50	12.60	1		1
	L-303	QUARTERS (UNIT \$)	0131S	50	12.60	1		1
	L-304	QUARTERS (UNIT \$)	0131S	11	12.60	1		1
	L-305	QUARTERS (UNIT \$)	0131S	11	12.60	1		1
	L-306	QUARTERS (UNIT \$)	0131S	50	12.60	1		1
	L-307	QUARTERS (UNIT \$)	0131S	50	12.60	1		1
	L-308	QUARTERS (UNIT \$)	0131S	11	12.20	1		1

BUILDING ARCHITECTURE
SPACES BY FLOOR

BUILDINGS : FUSION

DIVISION : FUSION

FLOOR : 077 - BÂTIMENT #533



Active	Number	Space Description	Proto.	Flr.	Area (m²)	Beds	SGW	DGW
	L-313	QUARTERS (UNIT \$)	0131S	50	12.40	1		1
	L-314B	QUARTERS (UNIT \$)	0131S	50	13.20	1		1
	L-315B	QUARTERS (UNIT \$)	0131S	11	13.20	1		1
	L-316	QUARTERS (UNIT \$)	0131S	11	12.60	1		1
	L-317	QUARTERS (UNIT \$)	0131S	50	12.60	1		1
	L-318	QUARTERS (UNIT \$)	0131S	11	13.10	1		1
	L-319	QUARTERS (UNIT \$)	0131S	11	13.20	1		1
	L-320	QUARTERS (UNIT \$)	0131S	50	12.20	1		1
	L-4	STAIRWAYS	1620	50	9.50			
	L-4-L	STAIRWAYS	1620	50	9.50			
	L-401	QUARTERS (UNIT \$)	0131S	11	12.40	1		1
	L-402	QUARTERS (UNIT \$)	0131S	11	12.60	1		1
	L-403	QUARTERS (UNIT \$)	0131S	11	12.60	1		1
	L-404A	QUARTERS (UNIT \$)	0131S	50	12.60	1		2
	L-404B	QUARTERS (UNIT \$)	0131S	50	12.60	1		2
	L-405	QUARTERS (UNIT \$)	0131S	50	12.60	1		1
	L-406	QUARTERS (UNIT \$)	0131S	11	12.60	1		1
	L-407	QUARTERS (UNIT \$)	0131S	11	12.20	1		1
	L-413	QUARTERS (UNIT \$)	0131S	11	12.40	1		1
	L-414B	QUARTERS (UNIT \$)	0131S	11	13.20	1		1
	L-415B	QUARTERS (UNIT \$)	0131S	50	13.20	1		1
	L-416	QUARTERS (UNIT \$)	0131S	11	12.60	1		1
	L-417	QUARTERS (UNIT \$)	0131S	11	12.60	1		1
	L-418B	QUARTERS (UNIT \$)	0131S	11	13.10	1		1
	L-419B	QUARTERS (UNIT \$)	0131S	11	13.20	1		1

BUILDING ARCHITECTURE
SPACES BY FLOOR

BUILDINGS : FUSION

DIVISION : FUSION

FLOOR : 077 - BÂTIMENT #533

























Active	Number	Space Description	Proto.	Flr.	Area (m²)	Beds	SGW	DGW
	L-420	QUARTERS (UNIT \$)	0131S	50	12.20	1		1
	L-6	STAIRWAYS	1620	18	9.50		5	
	L-6-L	STAIRWAYS	1620	18	9.50		5	
353 Spaces					3,403.90	136	26	174

BUILDING ARCHITECTURE
SPACES BY FLOOR

BUILDINGS : FUSION

DIVISION : FUSION

FLOOR : 078 - BÂTIMENT #534

























Active	Number	Space Description	Proto.	Flr.	Area (m ²)	Beds	SGW	DGW
	101	CLEANING SUPPLIES STORAGE	1740	18	10.70			
	101J	ENTRANCES	1600	50	21.60			
	102J	ZERO-MAINTENANCE SPACES	1999	18	7.60			
	103	CORRIDORS	1611	11	139.35			
	103J	ZERO-MAINTENANCE SPACES	1999	50	10.10			
	104	OFFICES	1320	15	13.00		1	
	104J	ZERO-MAINTENANCE SPACES	1999	18	2.90			
	105	OFFICES	1320	15	12.65		1	
	105J	MEETING ROOMS	1340	50	63.30			
	106	UTILITY STORAGE	1110	15	3.70			
	106J	ZERO-MAINTENANCE SPACES	1999	50	20.30			
	107	OFFICES	1320	15	15.90		1	
	107J	CORRIDORS	1611	50	50.00			
	108	OFFICES	1320	15	19.90			
	108J	OFFICES	1320	50	19.50			
	109	OFFICES	1320	15	13.10		1	
	109J	OFFICES	1320	50	93.20			
	110	OFFICES	1320	15	14.90		1	
	110J	MEETING ROOMS	1340	50	57.50			
	111	OFFICES	1320	15	12.75		1	
	112	OFFICES	1320	15	14.15		1	
	112J	OFFICES	1320	50	82.50			
	113	OFFICES	1320	15	14.40		1	
	113J	MEETING ROOMS	1340	50	400.00			
	114	MEETING ROOMS	1340	15	36.20		1	

BUILDING ARCHITECTURE
SPACES BY FLOOR

BUILDINGS : FUSION

DIVISION : FUSION

FLOOR : 078 - BÂTIMENT #534

























Active	Number	Space Description	Proto.	Flr.	Area (m²)	Beds	SGW	DGW
	114J	CORRIDORS	1611	50	5.50			
	115	MEETING ROOMS	1340	11	43.70		1	
	115A	OFFICES	1320	11	7.65			
	115B	OFFICES	1320	11	10.25			
	115J	MEETING ROOMS	1340	50	131.60			
	116	BATHROOMS	1651	53	16.00			
	116J	ZERO-MAINTENANCE SPACES	1999	50	17.00			
	117	SHOWER ROOMS	1660	53	7.20			
	117J	CORRIDORS	1611	50	26.40			
	117JA	OFFICES	1320	50	10.00			
	118	OFFICES	1320	15	9.00			
	118J	OFFICES	1320	50	8.80			
	119	WAITING ROOMS	1691	11	43.42			3
	119A	SECRETARIAT	1311	15	65.56			
	119J	OFFICES	1320	11	17.00			
	120	ARCHIVE	1430	50	16.25			
	120J	OFFICES	1320	50	16.40			1
	121	CORRIDORS	1611	50	52.10			
	121J	OFFICES	1320	50	11.40			1
	122J	BATHROOMS 5 DAYS	1070B	50	5.10			
	123J	CLEANING SUPPLIES STORAGE	1740	50	3.70			
	124/127	ZERO-MAINTENANCE SPACES	1999	50	91.50			
	125	ZERO-MAINTENANCE SPACES	1999	18	23.60			
	128	OFFICES	1320	50	13.30			
	129	OFFICES	1320	50	12.00		2	

BUILDING ARCHITECTURE
SPACES BY FLOOR

BUILDINGS : FUSION

DIVISION : FUSION

FLOOR : 078 - BÂTIMENT #534

























Active	Number	Space Description	Proto.	Flr.	Area (m²)	Beds	SGW	DGW
	130	OFFICES	1320	50	12.00			
	131	OFFICES	1320	50	9.10			
	131A	OFFICES	1320	50	7.90			
	132	OFFICES	1320	50	12.11			
	132A	MEETING ROOMS	1340	50	25.20			
	133	ZERO-MAINTENANCE SPACES	1999	50	12.15			
	136	CORRIDORS	1611	50	14.47			
	136A	OFFICES	1320	50	10.00			
	136B	OFFICES	1320	50	10.00			
	136C	UTILITY STORAGE	1110	50	7.40			
	137	CORRIDORS	1611	50	56.40			
	138	UTILITY STORAGE	1110	50	7.00			
	139A	MEETING ROOMS	1340	50	27.48			
	140	OFFICES	1320	50	12.00		6	
	141	OFFICES	1320	50	54.76		6	
	141-7	UTILITY STORAGE	1110	50	8.80			
	141A	OFFICES	1320	50	16.80		4	
	143	OFFICES	1320	50	13.16		4	
	145	OFFICES	1320	50	20.00			
	147	BATHROOMS	1651	53	15.40			
	148	BATHROOMS	1651	53	4.80			
	149	ZERO-MAINTENANCE SPACES	1999	18	13.40			
	150	CORRIDORS	1611	11	25.36			
	151-152	OFFICES	1320	15	18.00			
	153	UTILITY STORAGE	1110	50	11.90			

BUILDING ARCHITECTURE
SPACES BY FLOOR

BUILDINGS : FUSION

DIVISION : FUSION

FLOOR : 078 - BÂTIMENT #534

























Active	Number	Space Description	Proto.	Flr.	Area (m ²)	Beds	SGW	DGW
	154	SECRETARIAT	1311	15	146.40		9	6
	155	OFFICES	1320	15	17.80		2	
	156	OFFICES	1320	15	11.10			
	157	OFFICES	1320	15	11.30			
	158	MESS, LOUNGES	1681	50	23.30		2	
	161	ENTRANCES	1600	10	65.30		14	
	161A	ENTRANCES	1600	10	3.00			
	161B	ENTRANCES	1600	10	2.90			
	201	CLEANING SUPPLIES STORAGE	1740	18	10.70			
	205	ZERO-MAINTENANCE SPACES	1999	50	10.60			
	206	MEETING ROOMS	1340	50	77.40		12	
	208	BATHROOMS	1651	53	16.30			
	211	MESS, LOUNGES	1681	50	17.00			
	212	CORRIDORS	1611	50	91.70			
	213	ZERO-MAINTENANCE SPACES	1999	50	10.60			
	214	MEETING ROOMS	1340	50	78.70		10	
	216	CORRIDORS	1611	11	5.70			
	217	ZERO-MAINTENANCE SPACES	1999	50	11.10			
	218	MEETING ROOMS	1340	50	81.20		12	
	220	BATHROOMS	1651	53	16.30			
	223	ZERO-MAINTENANCE SPACES	1999	18	13.40			
	227	MEETING ROOMS	1340	67	78.80		12	
	228	ZERO-MAINTENANCE SPACES	1999	50	10.90			
	230	ZERO-MAINTENANCE SPACES	1999	50	10.90			
	231	MEETING ROOMS	1340	50	78.80		10	

BUILDING ARCHITECTURE
SPACES BY FLOOR

BUILDINGS : FUSION

DIVISION : FUSION

FLOOR : 078 - BÂTIMENT #534

























Active	Number	Space Description	Proto.	Flr.	Area (m ²)	Beds	SGW	DGW
	233	ZERO-MAINTENANCE SPACES	1999	50	10.90			
	234	MEETING ROOMS	1340	50	78.80		10	
	236	ZERO-MAINTENANCE SPACES	1999	50	10.90			
	237	MEETING ROOMS	1340	50	78.80		10	
	239	CORRIDORS	1611	50	109.10			
	240	ZERO-MAINTENANCE SPACES	1999	50	10.90			
	241	OFFICES	1320	50	79.10		12	
	245	CORRIDORS	1611	50	69.00			
	263	OFFICES	1320	50	8.10			
	264	OFFICES	1320	50	8.10			
	265	OFFICES	1320	50	7.20			
	266	OFFICES	1320	50	8.10			
	267	OFFICES	1320	50	8.10			
	268	OFFICES	1320	50	8.30			
	269-270	OFFICES	1320	50	16.40			
	271	AMPHITHEATRES	1700	11	102.60			
	272B	ZERO-MAINTENANCE SPACES	1999	50	24.00			
	273	CORRIDORS	1611	17	7.80			
	274	AMPHITHEATRES	1700	11	173.35			
	275	ZERO-MAINTENANCE SPACES	1999	50	3.40			
	277	CORRIDORS	1611	11	4.00			
	301	CLEANING SUPPLIES STORAGE	1740	18	10.70			
	302	CORRIDORS	1611	50	130.80		10	
	305	MEETING ROOMS	1340	50	78.20		12	
	306	BATHROOMS	1651	53	16.00			

BUILDING ARCHITECTURE
SPACES BY FLOOR

BUILDINGS : FUSION

DIVISION : FUSION

FLOOR : 078 - BÂTIMENT #534

























Active	Number	Space Description	Proto.	Flr.	Area (m²)	Beds	SGW	DGW
	310	MEETING ROOMS	1340	50	78.80		10	
	311	MEETING ROOMS	1340	50	80.70		12	
	314	CORRIDORS	1611	50	59.20			
	315	MESS, LOUNGES	1681	50	73.40		44	
	318	MEETING ROOMS	1340	50	79.10		12	
	319	OFFICES	1320	50	78.80		10	
	320	MEETING ROOMS	1340	50	78.80		10	
	321	CORRIDORS	1611	50	131.00			
	322	MEETING ROOMS	1340	50	78.80		10	
	323	MEETING ROOMS	1340	50	77.70		10	
	326	CORRIDORS	1611	14	14.90			
	326A	ZERO-MAINTENANCE SPACES	1999	14	70.80		50	
	327	ZERO-MAINTENANCE SPACES	1999	18	12.40			
	328	BATHROOMS	1651	53	15.60			
	332	OFFICES	1320	50	11.50			
	333	OFFICES	1320	50	8.30			
	334/ESC-7	CORRIDORS	1611	50	17.10			
	335	OFFICES	1320	50	7.20			
	336	OFFICES	1320	50	8.10			
	337	OFFICES	1320	50	8.10			
	338	OFFICES	1320	50	8.30			
	339	OFFICES	1320	50	8.10			
	340	OFFICES	1320	50	8.30			
	341	OFFICES	1320	50	8.90			
	342	ZERO-MAINTENANCE SPACES	1999	50	4.60			

BUILDING ARCHITECTURE
SPACES BY FLOOR

BUILDINGS : FUSION

DIVISION : FUSION

FLOOR : 078 - BÂTIMENT #534













Active	Number	Space Description	Proto.	Flr.	Area (m²)	Beds	SGW	DGW
	343	MESS, LOUNGES	1681	50	71.50		32	
	401	CLEANING SUPPLIES STORAGE	1740	18	10.70			
	405	MEETING ROOMS	1340	50	74.90		12	
	406	OFFICES	1320	50	13.50			
	408	BATHROOMS	1651	53	16.50			
	411A-B	ZERO-MAINTENANCE SPACES	1999	18	46.90			
	412	CORRIDORS	1611	50	125.50		8	
	413	OFFICES	1320	50	6.70			
	414	OFFICES	1320	50	6.70			
	415	MEETING ROOMS	1340	50	76.10		10	
	417	OFFICES	1320	50	16.00			
	418	MEETING ROOMS	1340	50	78.00		10	
	424	MEETING ROOMS	1340	50	70.30		22	
	425-430	ZERO-MAINTENANCE SPACES	1999	50	150.80		22	
	426	OFFICES	1320	50	6.90			
	427	OFFICES	1320	50	6.90			
	429	ZERO-MAINTENANCE SPACES	1999	50	2.80			
	429A	ZERO-MAINTENANCE SPACES	1999	18	8.00			
	430A	ZERO-MAINTENANCE SPACES	1999	50	14.70			
	431	ZERO-MAINTENANCE SPACES	1999	50	74.00		10	
	433	OFFICES	1320	50	6.50			
	434	OFFICES	1320	50	6.50			
	437	ZERO-MAINTENANCE SPACES	1999	50	12.90			
	438	ZERO-MAINTENANCE SPACES	1999	50	74.00		10	
	440	OFFICES	1320	50	6.80			

BUILDING ARCHITECTURE
SPACES BY FLOOR

BUILDINGS : FUSION

DIVISION : FUSION

FLOOR : 078 - BÂTIMENT #534

Active	Number	Space Description	Proto.	Flr.	Area (m²)	Beds	SGW	DGW
	441	ZERO-MAINTENANCE SPACES	1999	50	7.00			
	442	ZERO-MAINTENANCE SPACES	1999	50	73.00		12	
	445	CORRIDORS	1611	50	113.30		8	
	446	ZERO-MAINTENANCE SPACES	1999	18	12.00			
	447	BATHROOMS	1651	53	17.20			
	450-450A	ZERO-MAINTENANCE SPACES	1999	18	71.20			
	ESC-1	STAIRWAYS	1620	17	82.10			
	ESC-2	STAIRWAYS	1620	17	33.30			
	ESC-3	STAIRWAYS	1620	17	50.00			
	ESC-4	STAIRWAYS	1620	19	46.80			
	ESC-5	STAIRWAYS	1620	17	82.10			
	ESC-6	STAIRWAYS	1620	19	46.80			
187 Spaces					6,850.47	0	493	11

BUILDING ARCHITECTURE
SPACES BY FLOOR

BUILDINGS : FUSION

DIVISION : FUSION

FLOOR : 079 - BÂTIMENT #538

Active	Number	Space Description	Proto.	Flr.	Area (m²)	Beds	SGW	DGW
	101	GUARD POSTS	1080	53	5.30		4	
	1 Spaces				5.30		4	0





BUILDING ARCHITECTURE

SPACES BY FLOOR

BUILDINGS : FUSION

DIVISION : FUSION

FLOOR : 080 - BÂTIMENT #539









Active	Number	Space Description	Proto.	Flr.	Area (m ²)	Beds	SGW	DGW
	101	SECRETARIAT	1311	53	18.70			
	102	OFFICES	1320	53	11.30		4	
	104	BATHROOMS	1651	53	5.00		2	
	105	CLEANING SUPPLIES STORAGE	1740	53	0.80			
	4 Spaces				35.80		6	

BUILDING ARCHITECTURE
SPACES BY FLOOR

BUILDINGS : FUSION

DIVISION : FUSION

FLOOR : 081 - BÂTIMENT #540

Active	Number	Space Description	Proto.	Flr.	Area (m²)	Beds	SGW	DGW
	101	ZERO-MAINTENANCE SPACES	1999	17	540.50		7	
	102	BATHROOMS 5 DAYS	1070B	20	6.00			
	103	SHOWER ROOMS	1660	20	4.10			
	104	CLEANING SUPPLIES STORAGE	1740	20	5.80			
	105	SECRETARIAT	1311	12	108.10		56	
	106	ZERO-MAINTENANCE SPACES	1999	20	6.00			
	108	ENTRANCES	1600	19	6.00		12	
	109	OFFICES	1320	12	6.70		6	
8 Spaces					683.20		81	

BUILDING ARCHITECTURE
SPACES BY FLOOR

BUILDINGS : FUSION

DIVISION : FUSION

FLOOR : 082 - BÂTIMENT #548T



Active	Number	Space Description	Proto.	Flr.	Area (m²)	Beds	SGW	DGW
	100	ENTRANCES	1600	37	5.60			2
	101	OFFICES	1320	50	12.00			2
	102	MEETING ROOMS	1340	50	24.60			2
	103	OFFICES	1320	50	12.10			4
	104	OFFICES	1320	50	12.10			2
5 Spaces					66.40		0	12

BUILDING ARCHITECTURE
SPACES BY FLOOR

BUILDINGS : FUSION

DIVISION : FUSION

FLOOR : 083 - BÂTIMENT #551T

























Active	Number	Space Description	Proto.	Flr.	Area (m²)	Beds	SGW	DGW
	101	OFFICES	1320	50	11.70		1	2
	102	OFFICES	1320	50	18.10		1	4
	103	OFFICES	1320	50	10.10			2
	3 Spaces				39.90		2	8

BUILDING ARCHITECTURE
SPACES BY FLOOR

BUILDINGS : FUSION

DIVISION : FUSION

FLOOR : 084 - BÂTIMENT #596-597

















Active	Number	Space Description	Proto.	Flr.	Area (m ²)	Beds	SGW	DGW
	001	CORRIDORS	1611	50	13.45			
	002	MEETING ROOMS	1340	50	41.20		4	
	003	CLEANING SUPPLIES STORAGE	1740	50	5.00			
	004	ZERO-MAINTENANCE SPACES	1999	18	12.00			
	005	CORRIDORS	1611	50	12.00			
	006	MESS, LOUNGES	1681	50	26.50		2	
	007	ZERO-MAINTENANCE SPACES	1999	50	6.60			
	008	ZERO-MAINTENANCE SPACES	1999	50	6.60			
	009	ZERO-MAINTENANCE SPACES	1999	50	12.42			
	010	BATHROOMS 5 DAYS	1070B	53	27.60			
	011	BATHROOMS 5 DAYS	1070B	53	13.20			
	012	ZERO-MAINTENANCE SPACES	1999	50	31.54			
	101	CORRIDORS	1611	50	34.60			
	101A	CORRIDORS	1611	18	24.89			
	102	SECRETARIAT	1311	50	31.54		7	
	102A	ZERO-MAINTENANCE SPACES	1999	18	24.70			
	103	OFFICES	1320	50	12.34		8	
	104	OFFICES	1320	50	11.27		2	
	104A	OFFICES	1320	50	19.36		2	
	105	OFFICES	1320	50	10.13		4	
	105A	BATHROOMS	1651	50	3.33			
	106	BATHROOMS	1651	53	2.20			
	106A	ZERO-MAINTENANCE SPACES	1999	18	330.20			
	107	BATHROOMS	1651	53	2.20			
	107A	ZERO-MAINTENANCE SPACES	1999	18	100.60		3	

BUILDING ARCHITECTURE
SPACES BY FLOOR

BUILDINGS : FUSION

DIVISION : FUSION

FLOOR : 084 - BÂTIMENT #596-597



Active	Number	Space Description	Proto.	Flr.	Area (m²)	Beds	SGW	DGW
	108	OFFICES	1320	50	12.45		2	
	108A	ZERO-MAINTENANCE SPACES	1999	18	50.10			
	109	SECRETARIAT	1311	50	21.07		4	
	109A	OFFICES	1320	50	9.10			
	110	OFFICES	1320	50	13.49		2	
	110A	MESS, LOUNGES	1681	18	45.00			
	111	OFFICES	1320	50	18.60		4	
	111A	ZERO-MAINTENANCE SPACES	1999	18	43.91			
	112	OFFICES	1320	50	19.88		8	
	112A	ZERO-MAINTENANCE SPACES	1999	18	100.60			
	113	OFFICES	1320	50	13.10		4	
	113A	ZERO-MAINTENANCE SPACES	1999	18	24.46			
	114	CORRIDORS	1611	50	10.90			
	114A	ZERO-MAINTENANCE SPACES	1999	18	46.35			
	115	ENTRANCES	1600	53	11.35			
	ESC-1	STAIRWAYS	1620	53	29.49		11	
	ESC-2	STAIRWAYS	1620	14	26.80			
42 Spaces					1,312.12		67	0

BUILDING ARCHITECTURE
SPACES BY FLOOR

BUILDINGS : FUSION

DIVISION : FUSION

FLOOR : 085 - BÂTIMENT #596DT

























Active	Number	Space Description	Proto.	Flr.	Area (m²)	Beds	SGW	DGW
	101	OFFICES	1320	50	11.30			2
	102	OFFICES	1320	50	26.80			2
	2 Spaces				38.10		0	4

BUILDING ARCHITECTURE
SPACES BY FLOOR

BUILDINGS : FUSION

DIVISION : FUSION

FLOOR : 086 - BÂTIMENT #610

























Active	Number	Space Description	Proto.	Flr.	Area (m ²)	Beds	SGW	DGW
	001	ZERO-MAINTENANCE SPACES	1999	99	1.00			
	001A	ZERO-MAINTENANCE SPACES	1999	18	10.50			
	002	ENTRANCES	1600	14	3.40			
	003	CORRIDORS	1611	53	30.90			
	004	CLEANING SUPPLIES STORAGE	1740	53	5.40			
	005	ZERO-MAINTENANCE SPACES	1999	53	11.70			
	006	BATHROOMS	1651	53	13.30			
	008	BATHROOMS 5 DAYS	1070B	53	25.45			
	009	CORRIDORS	1611	53	3.70			
	010	CHANGE ROOMS / LOCKERS	1710	18	31.30		3	
	011	SHOWER ROOMS	1660	53	8.20			
	012	BATHROOMS	1651	53	12.45		1	
	013	ZERO-MAINTENANCE SPACES	1999	99	1.00			
	014	ZERO-MAINTENANCE SPACES	1999	18	5.80			
	015	CLEANING SUPPLIES STORAGE	1740	18	1.70			
	016	ZERO-MAINTENANCE SPACES	1999	18	1.70			
	017	CORRIDORS	1611	53	5.35			
	018	ENTRANCES	1600	17	3.00			
	019	ZERO-MAINTENANCE SPACES	1999	99	1.00			
	101	ZERO-MAINTENANCE SPACES	1999	14	12.70			4
	102	ZERO-MAINTENANCE SPACES	1999	14	15.50			1
	103	ZERO-MAINTENANCE SPACES	1999	14	8.20			1
	104	ENTRANCES	1600	18	7.40		1	1
	105	MESS, LOUNGES	1681	14	153.40			15
	106	ENTRANCES	1600	18	7.00		7	

BUILDING ARCHITECTURE
SPACES BY FLOOR

BUILDINGS : FUSION

DIVISION : FUSION

FLOOR : 086 - BÂTIMENT #610



Active	Number	Space Description	Proto.	Flr.	Area (m²)	Beds	SGW	DGW
	107	MESS, LOUNGES	1681	14	302.60			7
				19	42.30			
	108	MESS, LOUNGES	1681	15	162.00			6
	109	ZERO-MAINTENANCE SPACES	1999	58	17.60			
	110	ZERO-MAINTENANCE SPACES	1999	50	7.10			
	111	ZERO-MAINTENANCE SPACES	1999	50	8.30			
	112	ZERO-MAINTENANCE SPACES	1999	15	20.60			2
	113	CORRIDORS	1611	14	153.20			3
	114	ZERO-MAINTENANCE SPACES	1999	14	5.40			
	115	ZERO-MAINTENANCE SPACES	1999	14	72.80		1	
	116	ZERO-MAINTENANCE SPACES	1999	17	13.40			
	117	ZERO-MAINTENANCE SPACES	1999	14	11.60			
	118	ZERO-MAINTENANCE SPACES	1999	18	52.70			
	119	ZERO-MAINTENANCE SPACES	1999	14	12.50			3
	119A	ZERO-MAINTENANCE SPACES	1999	14	8.35			3
	120	ZERO-MAINTENANCE SPACES	1999	14	140.50			
	121	ENTRANCES	1600	14	3.20			
	122	ZERO-MAINTENANCE SPACES	1999	99	1.00			
	125	CORRIDORS	1611	14	41.00			
	125A	BATHROOMS	1651	53	8.10			
	126	ZERO-MAINTENANCE SPACES	1999	37	12.60			
	127	BATHROOMS	1651	53	12.70			1
	127A	CLEANING SUPPLIES STORAGE	1740	53	3.40			
	127B	ZERO-MAINTENANCE SPACES	1999	18	1.00			
	131	ZERO-MAINTENANCE SPACES	1999	14	15.70			

BUILDING ARCHITECTURE
SPACES BY FLOOR

BUILDINGS : FUSION

DIVISION : FUSION

FLOOR : 086 - BÂTIMENT #610

























Active	Number	Space Description	Proto.	Flr.	Area (m²)	Beds	SGW	DGW
	132	ZERO-MAINTENANCE SPACES	1999	18	78.90			
	132A	ZERO-MAINTENANCE SPACES	1999	14	6.20			
	51 Spaces				1,595.80		13	47

BUILDING ARCHITECTURE
SPACES BY FLOOR

BUILDINGS : FUSION

DIVISION : FUSION

FLOOR : 087 - BÂTIMENT #620

























Active	Number	Space Description	Proto.	Flr.	Area (m ²)	Beds	SGW	DGW
	101	ENTRANCES	1600	50	14.40		2	4
	102	MESS, LOUNGES	1681	50	151.87			
	103	ZERO-MAINTENANCE SPACES	1999	50	9.81			2
	104	OFFICES	1320	50	39.60			
	105	ZERO-MAINTENANCE SPACES	1999	18	37.30			
	106	ZERO-MAINTENANCE SPACES	1999	18	10.50			
	107	ZERO-MAINTENANCE SPACES	1999	50	51.50			
	108	OFFICES	1320	50	16.30			
	109	CORRIDORS	1611	50	16.40			
	110	OFFICES	1320	50	21.70			
	111	ZERO-MAINTENANCE SPACES	1999	18	16.30			
	112	OFFICES	1320	50	16.10			
	113	OFFICES	1320	50	16.40			
	114	CORRIDORS	1611	50	3.00			
	115	OFFICES	1320	50	10.80		2	
	116	OFFICES	1320	50	14.40		1	
	117	CORRIDORS	1611	50	32.10			
	118	OFFICES	1320	50	14.50			
	119	BATHROOMS 5 DAYS	1070B	53	13.20			
	120	ZERO-MAINTENANCE SPACES	1999	17	13.00			
	121	ZERO-MAINTENANCE SPACES	1999	17	20.20			
	122	ZERO-MAINTENANCE SPACES	1999	17	23.20			
	123	ZERO-MAINTENANCE SPACES	1999	18	32.10			
	124	ZERO-MAINTENANCE SPACES	1999	17	188.10			
	125	ZERO-MAINTENANCE SPACES	1999	18	453.10			

BUILDING ARCHITECTURE
SPACES BY FLOOR

BUILDINGS : FUSION

DIVISION : FUSION

FLOOR : 087 - BÂTIMENT #620

























Active	Number	Space Description	Proto.	Flr.	Area (m²)	Beds	SGW	DGW
	126	CORRIDORS	1611	50	37.00			
	127	ENTRANCES	1600	17	5.90		2	4
	128	SECRETARIAT	1311	50	26.30		1	
	129	SECRETARIAT	1311	50	11.60		4	2
	130	OFFICES	1320	50	40.80			
	131	ZERO-MAINTENANCE SPACES	1999	50	12.30			
	132	ZERO-MAINTENANCE SPACES	1999	50	9.00			
	133	ZERO-MAINTENANCE SPACES	1999	50	13.50			
	134	ZERO-MAINTENANCE SPACES	1999	18	20.80			
	135	ZERO-MAINTENANCE SPACES	1999	18	73.10			
	136	CORRIDORS	1611	18	9.40			
	137	BATHROOMS	1651	53	13.50			
	138	OFFICES	1320	50	25.00			
	139	BATHROOMS 5 DAYS	1070B	53	17.50			
	141	WORKSHOP OFFICES	1321	50	39.50			
	142	ZERO-MAINTENANCE SPACES	1999	18	7.70			
	143	WORKSHOP OFFICES	1321	50	9.80			
	144	OFFICES	1320	50	13.00			
	145	ZERO-MAINTENANCE SPACES	1999	50	2.00			
	146	SECRETARIAT	1311	50	29.50		4	
	147	OFFICES	1320	50	8.30			
	148	ZERO-MAINTENANCE SPACES	1999	50	4.90			
	149	ZERO-MAINTENANCE SPACES	1999	17	62.20			
	150	ZERO-MAINTENANCE SPACES	1999	17	12.00			
	151	ZERO-MAINTENANCE SPACES	1999	17	11.90			

BUILDING ARCHITECTURE
SPACES BY FLOOR

BUILDINGS : FUSION

DIVISION : FUSION

FLOOR : 087 - BÂTIMENT #620

























Active	Number	Space Description	Proto.	Flr.	Area (m²)	Beds	SGW	DGW
	152	ZERO-MAINTENANCE SPACES	1999	18	247.50			
	153	ZERO-MAINTENANCE SPACES	1999	17	128.30		4	2
	154	ZERO-MAINTENANCE SPACES	1999	17	17.20			
	155	ZERO-MAINTENANCE SPACES	1999	17	62.20			
	156	ZERO-MAINTENANCE SPACES	1999	17	59.50		2	
	157	ZERO-MAINTENANCE SPACES	1999	17	21.50			
	158	OFFICES	1320	50	29.10			
	161	ZERO-MAINTENANCE SPACES	1999	18	109.40		1	
	162	ZERO-MAINTENANCE SPACES	1999	50	1,192.00			
	201	CORRIDORS	1611	50	30.90			
	202	OFFICES	1320	50	10.30			
	203	OFFICES	1320	50	10.60			
	204	OFFICES	1320	50	10.60			
	205	OFFICES	1320	50	10.60			
	206	MEETING ROOMS	1340	50	30.40			
	207	OFFICES	1320	50	13.80			
	208	OFFICES	1320	15	14.65			2
	209	BATHROOMS	1651	53	10.20			
	210	CLEANING SUPPLIES STORAGE	1740	50	1.10			
	211	SECRETARIAT	1311	50	72.00			
	212	ZERO-MAINTENANCE SPACES	1999	50	5.80			
	213	OFFICES	1320	50	16.35			
	214	OFFICES	1320	50	25.90		1	
	214A	OFFICES	1320	50	18.20			
	215	OFFICES	1320	50	12.60		1	

BUILDING ARCHITECTURE
SPACES BY FLOOR

BUILDINGS : FUSION

DIVISION : FUSION

FLOOR : 087 - BÂTIMENT #620











Active	Number	Space Description	Proto.	Flr.	Area (m ²)	Beds	SGW	DGW
	216	CORRIDORS	1611	14	6.10			
	301	CORRIDORS	1611	50	40.90			
	303	OFFICES	1320	15	14.80			
	304	OFFICES	1320	50	12.10		2	
	305	OFFICES	1320	50	10.70		2	
	307	OFFICES	1320	50	33.50			
	308	OFFICES	1320	50	28.10		4	
	309	BATHROOMS	1651	53	11.50			
	310	ZERO-MAINTENANCE SPACES	1999	50	1.50			
	311	OFFICES	1320	50	15.00			1
	312	CORRIDORS	1611	50	10.30			
	313	ZERO-MAINTENANCE SPACES	1999	50	4.88			
	314	OFFICES	1320	50	12.20			
	315	OFFICES	1320	50	31.60			4
	316	GYMNASIUMS	1530	55	115.50			
	317	CORRIDORS	1611	50	35.15		3	
	318	CLEANING SUPPLIES STORAGE	1740	58	6.50			
	319	MEETING ROOMS	1340	50	74.70			
	320	BATHROOMS 5 DAYS	1070B	53	26.00			2
	321	OFFICES	1320	50	17.10		1	
	322	SECRETARIAT	1311	50	69.00		2	
	401	OFFICES	1320	50	15.20			
	401A	OFFICES	1320	50	22.35			
	403	OFFICES	1320	50	21.48			
	404	OFFICES	1320	50	17.76			

BUILDING ARCHITECTURE
SPACES BY FLOOR

BUILDINGS : FUSION

DIVISION : FUSION

FLOOR : 087 - BÂTIMENT #620





















Active	Number	Space Description	Proto.	Flr.	Area (m²)	Beds	SGW	DGW
	405	OFFICES	1320	50	14.90			
	406	OFFICES	1320	50	64.40			
	407	OFFICES	1320	50	13.70			
	408	OFFICES	1320	50	24.60		4	
	501	MEETING ROOMS	1340	50	9.70			
	ESC-1	STAIRWAYS	1620	14	25.00			
	ESC-2	STAIRWAYS	1620	14	30.80			
	ESC-5	STAIRWAYS	1620	50	35.90			
	ESC-6	STAIRWAYS	1620	50	17.08		2	
	ESC-7	STAIRWAYS	1620	50	3.80			
	M-203	OFFICES	1320	50	20.10			
	111 Spaces				4,826.98		45	23

BUILDING ARCHITECTURE
SPACES BY FLOOR

BUILDINGS : FUSION

DIVISION : FUSION

FLOOR : 088 - BÂTIMENT #621

Active	Number	Space Description	Proto.	Flr.	Area (m²)	Beds	SGW	DGW
	101	ENTRANCES	1600	14	9.10		6	
	102	CHANGE ROOMS / LOCKERS	1710	50	4.40			
	103	OFFICES	1320	50	13.20			
	104	ZERO-MAINTENANCE SPACES	1999	18	129.70			
	105	ZERO-MAINTENANCE SPACES	1999	18	10.00			
	106	BATHROOMS 5 DAYS	1070B	20	23.00			
	107	ZERO-MAINTENANCE SPACES	1999	50	20.20			
	108	ZERO-MAINTENANCE SPACES	1999	50	20.40			
	109	ZERO-MAINTENANCE SPACES	1999	18	44.10			
	110	CORRIDORS	1611	14	29.20			
	111	ZERO-MAINTENANCE SPACES	1999	18	44.20			
	112	OFFICES	1320	50	15.20		1	
	113	OFFICES	1320	18	17.20			
	114	ZERO-MAINTENANCE SPACES	1999	17	16.50			
	115	ZERO-MAINTENANCE SPACES	1999	17	10.60			
	116	ZERO-MAINTENANCE SPACES	1999	17	303.30			
	202	CHANGE ROOMS / LOCKERS	1710	50	26.20		4	
	203	OFFICES	1320	50	14.30			
	205	BATHROOMS	1651	50	2.80			
	207	ZERO-MAINTENANCE SPACES	1999	50	1.00			
	ESC-1	STAIRWAYS	1620	14	5.20			
					759.80		11	0
21 Spaces								

BUILDING ARCHITECTURE
SPACES BY FLOOR

BUILDINGS : FUSION

DIVISION : FUSION

FLOOR : 089 - BÂTIMENT #621C



Active	Number	Space Description	Proto.	Flr.	Area (m²)	Beds	SGW	DGW
	001	OFFICES	1320	50	12.00			
	002	OFFICES	1320	50	36.20			
	003	OFFICES	1320	50	12.00			
	3 Spaces				60.20		0	

BUILDING ARCHITECTURE
SPACES BY FLOOR

BUILDINGS : FUSION

DIVISION : FUSION

FLOOR : 090 - BÂTIMENT #621D

Active	Number	Space Description	Proto.	Flr.	Area (m²)	Beds	SGW	DGW
	001	OFFICES	1320	50	12.00			
	002	OFFICES	1320	50	36.20			
	003	OFFICES	1320	50	12.00			
	3 Spaces				60.20			

BUILDING ARCHITECTURE
SPACES BY FLOOR

BUILDINGS : FUSION

DIVISION : FUSION

FLOOR : 091 - BÂTIMENT #621E

Active	Number	Space Description	Proto.	Flr.	Area (m²)	Beds	SGW	DGW
	001	OFFICES	1320	50	12.00			
	002	OFFICES	1320	50	36.20			
	003	OFFICES	1320	50	12.00			
	3 Spaces				60.20			

BUILDING ARCHITECTURE
SPACES BY FLOOR

BUILDINGS : FUSION

DIVISION : FUSION

FLOOR : 092 - BÂTIMENT #621F









Active	Number	Space Description	Proto.	Flr.	Area (m²)	Beds	SGW	DGW
	001	OFFICES	1320	50	12.00			
	002	OFFICES	1320	50	36.20			
	003	OFFICES	1320	50	12.00			
	3 Spaces				60.20			

BUILDING ARCHITECTURE
SPACES BY FLOOR

BUILDINGS : FUSION

DIVISION : FUSION

FLOOR : 093 - BÂTIMENT #622























Active	Number	Space Description	Proto.	Flr.	Area (m²)	Beds	SGW	DGW
	101	OFFICES	1320	50	22.20		1	2
	102	OFFICES	1320	50	16.00		1	2
	104	ZERO-MAINTENANCE SPACES	1999	17	85.60			
	105	ZERO-MAINTENANCE SPACES	1999	17	86.70			
	106	ZERO-MAINTENANCE SPACES	1999	17	140.10			
	107	ZERO-MAINTENANCE SPACES	1999	17	141.20			
	108	ZERO-MAINTENANCE SPACES	1999	18	15.30			
	109	BATHROOMS 5 DAYS	1070B	53	9.20		1	2
8 Spaces					516.30		3	6

BUILDING ARCHITECTURE
SPACES BY FLOOR

BUILDINGS : FUSION

DIVISION : FUSION

FLOOR : 094 - BÂTIMENT #628

Active	Number	Space Description	Proto.	Flr.	Area (m²)	Beds	SGW	DGW
	101	ENTRANCES	1600	53	3.40			
	102	ENTRANCES	1600	53	4.95			
	103	OFFICES	1320	11	79.85			
	104	OFFICES	1320	11	23.40			
	110	MESS, LOUNGES	1681	11	55.00		1	
	111	CORRIDORS	1611	11	11.40			
	112	ENTRANCES	1600	53	4.85			
	113	ENTRANCES	1600	53	4.95			
	114	BATHROOMS	1651	53	4.05			
	115	BATHROOMS	1651	53	2.20			
	116	CLEANING SUPPLIES STORAGE	1740	18	4.70			
	117	CHANGE ROOMS / LOCKERS	1710	53	30.00			
	118	SHOWER ROOMS	1660	53	19.30			
	119	CHANGE ROOMS / LOCKERS	1710	53	17.10			
	120	WASHING / LINEN ROOMS	1090	53	9.75			
	121	CHANGE ROOMS / LOCKERS	1710	53	27.50			
	122	SHOWER ROOMS	1660	53	21.65			
	122A	ENTRANCES	1600	53	3.30			
	123	CHANGE ROOMS / LOCKERS	1710	53	13.20			
	124	ZERO-MAINTENANCE SPACES	1999	18	16.70			
	125	CORRIDORS	1611	18	11.40			
	126	ZERO-MAINTENANCE SPACES	1999	18	14.45			
22 Spaces					383.10		1	0

BUILDING ARCHITECTURE
SPACES BY FLOOR

BUILDINGS : FUSION

DIVISION : FUSION

FLOOR : 095 - BÂTIMENT #633





Active	Number	Space Description	Proto.	Flr.	Area (m²)	Beds	SGW	DGW
	101	ENTRANCES	1600	50	5.40		5	
	101B	OFFICES	1320	50	5.10			
	102	OFFICES	1320	50	10.00			2
	103	SECRETARIAT	1311	50	19.30		4	
	104	MESS, LOUNGES	1681	50	6.90			4
	105	OFFICES	1320	50	10.20			2
	106	BATHROOMS 5 DAYS	1070B	53	5.40			2
7 Spaces					62.30		9	10

BUILDING ARCHITECTURE
SPACES BY FLOOR

BUILDINGS : FUSION

DIVISION : FUSION

FLOOR : 096 - BÂTIMENT #657

























Active	Number	Space Description	Proto.	Flr.	Area (m²)	Beds	SGW	DGW
	101	GUARD POSTS	1080	50	9.10		4	
	102	CORRIDORS	1611	50	2.85			
	103	ZERO-MAINTENANCE SPACES	1999	50	1.00			
	104	BATHROOMS	1651	50	2.30			
	105	CLEANING SUPPLIES STORAGE	1740	50	1.00			
5 Spaces					16.25		4	0

BUILDING ARCHITECTURE
SPACES BY FLOOR

BUILDINGS : FUSION

DIVISION : FUSION

FLOOR : 097 - BÂTIMENT #658

Active	Number	Space Description	Proto.	Flr.	Area (m²)	Beds	SGW	DGW
	101	ENTRANCES	1600	19	7.50			
	102	CORRIDORS (7/D)	1610	14	90.40			
	103	SECRETARIAT	1311	14	48.50		3	
	103A	OFFICES	1320	14	10.10		1	
	104	OFFICES	1320	14	10.60		1	
	105	BATHROOMS (7/D)	1650	53	7.70			
	106	CLEANING SUPPLIES STORAGE	1740	18	10.40			
	106A	ZERO-MAINTENANCE SPACES	1999	18	5.30			
	107	MEETING ROOMS	1340	14	21.40			
	108	BATHROOMS (7/D)	1070	53	53.20		2	
	109	ZERO-MAINTENANCE SPACES	1999	18	183.60		9	2
	110	BATHROOMS (7/D)	1070	53	84.90			
	111	OFFICES	1320	14	8.60			
	112	ZERO-MAINTENANCE SPACES	1999	18	29.50			
	113	ZERO-MAINTENANCE SPACES	1999	50	11.00			
	115	ZERO-MAINTENANCE SPACES	1999	18	17.30			
	201	MESS, LOUNGES (7/D)	1680	20	276.50			
				29	42.00			
	201A	BATHROOMS (7/D)	1650	53	5.30			
	201B	ZERO-MAINTENANCE SPACES	1999	20	16.70			
	204205206	ZERO-MAINTENANCE SPACES	1999	16	175.00		2	
	208	CORRIDORS	1611	11	41.70		2	
	209	BATHROOMS	1651	53	2.60			
	210	ZERO-MAINTENANCE SPACES	1999	11	14.60			
	211	OFFICES	1320	11	10.60		1	

BUILDING ARCHITECTURE
SPACES BY FLOOR

BUILDINGS : FUSION

DIVISION : FUSION

FLOOR : 097 - BÂTIMENT #658





















Active	Number	Space Description	Proto.	Flr.	Area (m²)	Beds	SGW	DGW
	212	OFFICES	1320	11	11.00			
	213	OFFICES	1320	11	15.00		2	
	214	OFFICES	1320	11	11.00		2	
	215	OFFICES	1320	11	15.00		4	
	216	ZERO-MAINTENANCE SPACES	1999	50	2.30			
	ASC	ELEVATORS	1640	11	2.90			
	ESC-1	STAIRWAYS	1620	20	15.60			
	ESC-2	STAIRWAYS	1620	20	34.80			
32 Spaces					1,292.60		29	2

BUILDING ARCHITECTURE
SPACES BY FLOOR

BUILDINGS : FUSION

DIVISION : FUSION

FLOOR : 098 - BÂTIMENT #693

























Active	Number	Space Description	Proto.	Flr.	Area (m²)	Beds	SGW	DGW
	002	ENTRANCES	1600	17	13.70		2	
	003	TREATMENT ROOMS	1240	50	12.50		1	
	004	ZERO-MAINTENANCE SPACES	1999	18	13.20			
	005	ZERO-MAINTENANCE SPACES	1999	18	7.00			
	006	CORRIDORS	1611	17	4.80			
	007	BATHROOMS 5 DAYS	1070B	53	10.20		1	
	008	BATHROOMS 5 DAYS	1070B	53	11.90		1	
	009	MESS, LOUNGES	1681	50	78.10		4	
	010	CLEANING SUPPLIES STORAGE	1740	18	2.80			
	011	ZERO-MAINTENANCE SPACES	1999	50	16.40		1	
	101	STAIRWAYS	1620	18	10.80		3	
	102-103	MESS, LOUNGES	1681	50	38.70		18	
	104	MESS, LOUNGES	1681	50	8.30			
	105	CORRIDORS	1611	50	16.50			
	106	SECRETARIAT	1311	50	20.90		6	
	107	OFFICES	1320	50	22.00		4	
	108	MEETING ROOMS	1340	50	24.70		9	
	109	ZERO-MAINTENANCE SPACES	1999	50	12.80		4	
	110	ZERO-MAINTENANCE SPACES	1999	50	15.60		8	
	111	OFFICES	1320	50	12.00		4	
20 Spaces					352.90		66	0

BUILDING ARCHITECTURE
SPACES BY FLOOR

BUILDINGS : FUSION

DIVISION : FUSION

FLOOR : 099 - BÂTIMENT #694



Active	Number	Space Description	Proto.	Flr.	Area (m²)	Beds	SGW	DGW
	101	ZERO-MAINTENANCE SPACES	1999	18	17.70		1	
	102	ZERO-MAINTENANCE SPACES	1999	18	17.70		1	
	103	ZERO-MAINTENANCE SPACES	1999	18	17.70		1	
	104	ZERO-MAINTENANCE SPACES	1999	18	17.70		1	
	105	ZERO-MAINTENANCE SPACES	1999	18	17.70		1	
	106	ZERO-MAINTENANCE SPACES	1999	18	17.70		1	
	107	ZERO-MAINTENANCE SPACES	1999	18	17.70		1	
	108	ZERO-MAINTENANCE SPACES	1999	18	17.70		1	
	109	ZERO-MAINTENANCE SPACES	1999	18	17.70		1	
	110	ZERO-MAINTENANCE SPACES	1999	18	17.70		1	
	111	ZERO-MAINTENANCE SPACES	1999	18	17.70		1	
	112	ZERO-MAINTENANCE SPACES	1999	18	17.70		1	
	113	BATHROOMS	1651	53	13.90		1	
	114	BATHROOMS	1651	53	13.70		1	
	115	ZERO-MAINTENANCE SPACES	1999	18	7.60			
	116	ZERO-MAINTENANCE SPACES	1999	18	17.70		1	
	117	ZERO-MAINTENANCE SPACES	1999	18	17.70		1	
	118	ZERO-MAINTENANCE SPACES	1999	18	17.70		1	
	119	ZERO-MAINTENANCE SPACES	1999	18	17.70		1	
	120	ZERO-MAINTENANCE SPACES	1999	18	17.70		1	
	121	ZERO-MAINTENANCE SPACES	1999	18	17.70		1	
	122	ZERO-MAINTENANCE SPACES	1999	18	17.70		1	
	123	ZERO-MAINTENANCE SPACES	1999	18	17.70		1	
	124	ZERO-MAINTENANCE SPACES	1999	18	17.70		1	
	125	ZERO-MAINTENANCE SPACES	1999	18	17.70		1	

BUILDING ARCHITECTURE
SPACES BY FLOOR

BUILDINGS : FUSION

DIVISION : FUSION

FLOOR : 099 - BÂTIMENT #694









Active	Number	Space Description	Proto.	Flr.	Area (m²)	Beds	SGW	DGW
	126	ZERO-MAINTENANCE SPACES	1999	18	17.70		1	
	127	ZERO-MAINTENANCE SPACES	1999	18	17.70		1	
	27 Spaces				460.00		26	

BUILDING ARCHITECTURE
SPACES BY FLOOR

BUILDINGS : FUSION

DIVISION : FUSION

FLOOR : 100 - BÂTIMENT #695







Active	Number	Space Description	Proto.	Flr.	Area (m²)	Beds	SGW	DGW
	101	MESS, LOUNGES	1681	50	23.90		4	
	102	CORRIDORS	1611	50	4.10			
	103	OFFICES	1320	50	11.60		4	
	104	BATHROOMS 5 DAYS	1070B	53	5.10			
	105	ZERO-MAINTENANCE SPACES	1999	18	14.10			
	106	ZERO-MAINTENANCE SPACES	1999	50	13.40		4	
	107	ZERO-MAINTENANCE SPACES	1999	18	61.20		2	
	108	ZERO-MAINTENANCE SPACES	1999	18	12.40		4	
	109	ZERO-MAINTENANCE SPACES	1999	18	168.70		4	
9 Spaces					314.50		22	

BUILDING ARCHITECTURE
SPACES BY FLOOR

BUILDINGS : FUSION

DIVISION : FUSION

FLOOR : 101 - BÂTIMENT #699

























Active	Number	Space Description	Proto.	Flr.	Area (m²)	Beds	SGW	DGW
	101	ZERO-MAINTENANCE SPACES	1999	18	2,126.70			
	102	ZERO-MAINTENANCE SPACES	1999	18	18.00			
	103	ZERO-MAINTENANCE SPACES	1999	18	29.00			
	104	ZERO-MAINTENANCE SPACES	1999	18	10.40			
	105	BATHROOMS	1651	18	2.40			
	106	ZERO-MAINTENANCE SPACES	1999	18	6.00			
6 Spaces					2,192.50		0	

BUILDING ARCHITECTURE
SPACES BY FLOOR

BUILDINGS : FUSION

DIVISION : FUSION

FLOOR : 102 - BÂTIMENT #ACSEM001

























Active	Number	Space Description	Proto.	Flr.	Area (m ²)	Beds	SGW	DGW
	101	ENTRANCES	1600	53	18.80		17	
	102	ENTRANCES	1600	53	39.20			
	103	CORRIDORS	1611	12	13.60			
	104	OFFICES	1320	50	28.00		6	
	105	OFFICES	1320	50	28.00		6	
	106	WASHING / LINEN ROOMS	1090	12	35.80		8	
	107	ZERO-MAINTENANCE SPACES	1999	53	6.90			
	108	OFFICES	1320	12	56.40		8	
	109	CORRIDORS	1611	12	66.60			
	113	BATHROOMS	1651	53	17.00			
	114	CHANGE ROOMS / LOCKERS	1710	53	7.10			
	115	SHOWER ROOMS	1660	53	7.10			
	116	CORRIDORS	1611	12	8.20			
	119	BATHROOMS	1651	53	39.70			
	120	CHANGE ROOMS / LOCKERS	1710	53	20.70			
	121	SHOWER ROOMS	1660	53	16.10			
	122	CLEANING SUPPLIES STORAGE	1740	50	31.90			
	124	OFFICES	1320	50	18.10			
	125	BATHROOMS	1651	53	2.50			
	126	MESS, LOUNGES	1681	50	17.80			
	127	CORRIDORS	1611	12	19.20			
	128	ZERO-MAINTENANCE SPACES	1999	18	3.80			
	129	ZERO-MAINTENANCE SPACES	1999	18	16.00			
	130	CORRIDORS	1611	12	13.60			
	131	OFFICES	1320	50	28.10		6	

BUILDING ARCHITECTURE
SPACES BY FLOOR

BUILDINGS : FUSION

DIVISION : FUSION

FLOOR : 102 - BÂTIMENT #ACSEM001

























Active	Number	Space Description	Proto.	Flr.	Area (m²)	Beds	SGW	DGW
	132	OFFICES	1320	50	28.00		6	
	133	WASHING / LINEN ROOMS	1090	12	37.10		8	
	134	CLEANING SUPPLIES STORAGE	1740	53	6.70			
	135	OFFICES	1320	12	56.40		8	
	136	CORRIDORS	1611	12	65.10			
	140	BATHROOMS	1651	53	17.20			
	141	CHANGE ROOMS / LOCKERS	1710	53	6.90			
	142	SHOWER ROOMS	1660	53	7.20			
	143	CORRIDORS	1611	12	8.20			
	146	BATHROOMS	1651	53	40.00			
	147	CHANGE ROOMS / LOCKERS	1710	53	20.70			
	148	SHOWER ROOMS	1660	53	16.10			
	149	ZERO-MAINTENANCE SPACES	1999	50	32.10			
	150	BATHROOMS	1651	53	7.60			
	151	ZERO-MAINTENANCE SPACES	1999	53	8.30			
	152	BATHROOMS	1651	53	7.80			
	153	CORRIDORS	1611	12	94.10			
	154	ZERO-MAINTENANCE SPACES	1999	18	67.40			
	155	ZERO-MAINTENANCE SPACES	1999	18	12.90			
	156	ZERO-MAINTENANCE SPACES	1999	18	72.10			
	157	ZERO-MAINTENANCE SPACES	1999	18	14.00			
	158	ZERO-MAINTENANCE SPACES	1999	18	87.50			
	159	ZERO-MAINTENANCE SPACES	1999	18	14.00			
	160	ZERO-MAINTENANCE SPACES	1999	18	109.90			
	160A	ZERO-MAINTENANCE SPACES	1999	18	19.50			

BUILDING ARCHITECTURE
SPACES BY FLOOR

BUILDINGS : FUSION

DIVISION : FUSION

FLOOR : 102 - BÂTIMENT #ACSEM001

























Active	Number	Space Description	Proto.	Flr.	Area (m²)	Beds	SGW	DGW
	161	ZERO-MAINTENANCE SPACES	1999	18	72.20			
	162	ZERO-MAINTENANCE SPACES	1999	18	14.00			
	163	ZERO-MAINTENANCE SPACES	1999	18	66.70			
	164	ZERO-MAINTENANCE SPACES	1999	18	12.90			
	202	CORRIDORS	1611	53	31.00			
	203	CORRIDORS	1611	12	13.60			
	204	OFFICES	1320	50	27.90		6	
	205	OFFICES	1320	50	27.70		6	
	206	WASHING / LINEN ROOMS	1090	12	35.90		8	
	207	ZERO-MAINTENANCE SPACES	1999	53	8.30			
	208	WASHING / LINEN ROOMS	1090	12	56.40		8	
	209	CORRIDORS	1611	12	65.90			
	213	BATHROOMS	1651	53	17.00			
	214	CHANGE ROOMS / LOCKERS	1710	53	6.90			
	215	SHOWER ROOMS	1660	53	7.20			
	216	CORRIDORS	1611	12	8.20			
	219	BATHROOMS	1651	53	39.70			
	220	CHANGE ROOMS / LOCKERS	1710	53	20.70			
	221	SHOWER ROOMS	1660	53	16.60			
	222	ZERO-MAINTENANCE SPACES	1999	50	38.80			
	223	CORRIDORS	1611	12	22.10			
	224	CLEANING SUPPLIES STORAGE	1740	53	6.20			
	225	BATHROOMS	1651	53	25.80			
	226	CORRIDORS	1611	12	152.30			
	228	ZERO-MAINTENANCE SPACES	1999	18	6.50			

BUILDING ARCHITECTURE
SPACES BY FLOOR

BUILDINGS : FUSION

DIVISION : FUSION

FLOOR : 102 - BÂTIMENT #ACSEM001

























Active	Number	Space Description	Proto.	Flr.	Area (m²)	Beds	SGW	DGW
	229	BATHROOMS	1651	53	26.60			
	230	CORRIDORS	1611	12	13.60			
	231	OFFICES	1320	50	28.80		6	
	232	OFFICES	1320	50	29.20		6	
	233	WASHING / LINEN ROOMS	1090	12	35.80		8	
	234	ZERO-MAINTENANCE SPACES	1999	53	8.20			
	235	WASHING / LINEN ROOMS	1090	12	56.40		8	
	236	CORRIDORS	1611	12	66.30			
	240	BATHROOMS	1651	53	17.20			
	241	CHANGE ROOMS / LOCKERS	1710	53	6.90			
	242	SHOWER ROOMS	1660	53	7.20			
	243	CORRIDORS	1611	12	8.20			
	246	BATHROOMS	1651	53	39.70			
	247	CHANGE ROOMS / LOCKERS	1710	53	20.70			
	248	SHOWER ROOMS	1660	53	16.40			
	249	ZERO-MAINTENANCE SPACES	1999	50	39.90			
	251	MEETING ROOMS	1340	50	63.70		21	
	252	MEETING ROOMS	1340	50	52.90		12	
	253	ZERO-MAINTENANCE SPACES	1999	50	5.80			
	254-1	MESS, LOUNGES	1681	50	12.10			
	255	MEETING ROOMS	1340	50	61.20		9	
	256	MEETING ROOMS	1340	50	60.20		9	
	257	ZERO-MAINTENANCE SPACES	1999	50	5.90			
	258-1	MESS, LOUNGES	1681	50	12.70			
	259	MEETING ROOMS	1340	50	52.90		12	

BUILDING ARCHITECTURE
SPACES BY FLOOR

BUILDINGS : FUSION

DIVISION : FUSION

FLOOR : 102 - BÂTIMENT #ACSEM001

























Active	Number	Space Description	Proto.	Flr.	Area (m ²)	Beds	SGW	DGW
	260	MEETING ROOMS	1340	50	68.10		21	
	262	ZERO-MAINTENANCE SPACES	1999	50	5.90			
	302	CORRIDORS	1611	53	21.20			
	303	CORRIDORS	1611	12	13.60			
	304	OFFICES	1320	50	28.40		6	
	305	OFFICES	1320	50	28.00		6	
	306	ZERO-MAINTENANCE SPACES	1999	53	7.30			
	307	WASHING / LINEN ROOMS	1090	12	37.00		8	
	308	WASHING / LINEN ROOMS	1090	12	56.40		8	
	309	CORRIDORS	1611	12	63.50			
	313	BATHROOMS	1651	53	19.80			
	314	CHANGE ROOMS / LOCKERS	1710	53	7.10			
	315	SHOWER ROOMS	1660	53	7.20			
	316	CORRIDORS	1611	12	15.30			
	319	BATHROOMS	1651	53	39.70			
	320	CHANGE ROOMS / LOCKERS	1710	53	20.70			
	321	SHOWER ROOMS	1660	53	16.20			
	322	ZERO-MAINTENANCE SPACES	1999	50	40.00			
	324	CORRIDORS	1611	12	13.60			
	325	OFFICES	1320	50	28.50		6	
	326	OFFICES	1320	50	28.10		6	
	327	WASHING / LINEN ROOMS	1090	12	37.00		8	
	328	CLEANING SUPPLIES STORAGE	1740	53	7.30			
	329	WASHING / LINEN ROOMS	1090	12	56.40		8	
	330	CORRIDORS	1611	12	66.30			

BUILDING ARCHITECTURE
SPACES BY FLOOR

BUILDINGS : FUSION

DIVISION : FUSION

FLOOR : 102 - BÂTIMENT #ACSEM001

























Active	Number	Space Description	Proto.	Flr.	Area (m²)	Beds	SGW	DGW
	334	BATHROOMS	1651	53	19.80			
	335	CHANGE ROOMS / LOCKERS	1710	53	6.90			
	336	SHOWER ROOMS	1660	53	7.20			
	337	CORRIDORS	1611	12	9.80			
	340	BATHROOMS	1651	53	39.70			
	341	CHANGE ROOMS / LOCKERS	1710	53	20.70			
	342	SHOWER ROOMS	1660	53	16.20			
	343	ZERO-MAINTENANCE SPACES	1999	50	39.90			
	344	ZERO-MAINTENANCE SPACES	1999	18	7.30			
	345	ZERO-MAINTENANCE SPACES	1999	18	7.30			
	346	ZERO-MAINTENANCE SPACES	1999	99	581.90			
	347	ZERO-MAINTENANCE SPACES	1999	99	26.90			
	348	ZERO-MAINTENANCE SPACES	1999	99	27.10			
	349	ZERO-MAINTENANCE SPACES	1999	18	10.50			
	B-101	CORRIDORS	1611	12	64.90			
	B-102	QUARTERS (UNIT \$)	0131S	50	32.30		6	
	B-103	QUARTERS (UNIT \$)	0131S	50	57.40	6	6	
	B-104	QUARTERS (UNIT \$)	0131S	50	57.40	6	6	
	B-105	QUARTERS (UNIT \$)	0131S	50	57.40	6	6	
	B-106	QUARTERS (UNIT \$)	0131S	50	57.40	6	6	
	B-107	QUARTERS (UNIT \$)	0131S	50	33.20	3	6	
	B-108	QUARTERS (UNIT \$)	0131S	50	32.30	3	6	
	B-109	QUARTERS (UNIT \$)	0131S	50	57.40	6	6	
	B-110	QUARTERS (UNIT \$)	0131S	50	57.40	6	6	
	B-111	QUARTERS (UNIT \$)	0131S	50	57.40	6	6	

BUILDING ARCHITECTURE
SPACES BY FLOOR

BUILDINGS : FUSION

DIVISION : FUSION

FLOOR : 102 - BÂTIMENT #ACSEM001

























Active	Number	Space Description	Proto.	Flr.	Area (m²)	Beds	SGW	DGW
	B-112	QUARTERS (UNIT \$)	0131S	50	57.40	6	6	
	B-113	QUARTERS (UNIT \$)	0131S	50	33.60	3	6	
	B-201	CORRIDORS	1611	12	64.80			
	B-202	QUARTERS (UNIT \$)	0131S	50	32.40	3	6	
	B-203	QUARTERS (UNIT \$)	0131S	50	57.00	6	6	
	B-204	QUARTERS (UNIT \$)	0131S	50	57.00	6	6	
	B-205	QUARTERS (UNIT \$)	0131S	50	57.00	6	6	
	B-206	QUARTERS (UNIT \$)	0131S	50	57.00	6	6	
	B-207	QUARTERS (UNIT \$)	0131S	50	33.60	3	6	
	B-208	QUARTERS (UNIT \$)	0131S	50	32.40	3	6	
	B-209	QUARTERS (UNIT \$)	0131S	50	57.10	6	6	
	B-210	QUARTERS (UNIT \$)	0131S	50	57.10	6	6	
	B-211	QUARTERS (UNIT \$)	0131S	50	57.10	6	6	
	B-212	QUARTERS (UNIT \$)	0131S	50	57.10	6	6	
	B-213	QUARTERS (UNIT \$)	0131S	50	33.60	3	6	
	B-301	CORRIDORS	1611	12	65.70			
	B-302	QUARTERS (UNIT \$)	0131S	50	32.30	3	6	
	B-303	QUARTERS (UNIT \$)	0131S	50	57.20	6	6	
	B-304	QUARTERS (UNIT \$)	0131S	50	57.20	6	6	
	B-305	QUARTERS (UNIT \$)	0131S	50	57.20	6	6	
	B-306	QUARTERS (UNIT \$)	0131S	50	57.20	6	6	
	B-307	QUARTERS (UNIT \$)	0131S	50	33.40	3	6	
	B-308	QUARTERS (UNIT \$)	0131S	50	32.30	3	6	
	B-309	QUARTERS (UNIT \$)	0131S	50	57.20	6	6	
	B-310	QUARTERS (UNIT \$)	0131S	50	57.20	6	6	

BUILDING ARCHITECTURE
SPACES BY FLOOR

BUILDINGS : FUSION

DIVISION : FUSION

FLOOR : 102 - BÂTIMENT #ACSEM001

Active	Number	Space Description	Proto.	Flr.	Area (m²)	Beds	SGW	DGW
	B-311	QUARTERS (UNIT \$)	0131S	50	57.20	6	6	
	B-312	QUARTERS (UNIT \$)	0131S	50	57.20	6	6	
	B-313	QUARTERS (UNIT \$)	0131S	50	33.40	3	6	
	C-114	CORRIDORS	1611	12	64.70			
	C-115	QUARTERS (UNIT \$)	0131S	50	33.20	3	6	
	C-116	QUARTERS (UNIT \$)	0131S	50	57.20	6	6	
	C-117	QUARTERS (UNIT \$)	0131S	50	57.20	6	6	
	C-118	QUARTERS (UNIT \$)	0131S	50	57.20	6	6	
	C-119	QUARTERS (UNIT \$)	0131S	50	57.20	6	6	
	C-120	QUARTERS (UNIT \$)	0131S	50	32.40	3	6	
	C-121	QUARTERS (UNIT \$)	0131S	50	33.50	3	6	
	C-122	QUARTERS (UNIT \$)	0131S	50	57.20	6	6	
	C-123	QUARTERS (UNIT \$)	0131S	50	57.20	6	6	
	C-124	QUARTERS (UNIT \$)	0131S	50	57.20	6	6	
	C-125	QUARTERS (UNIT \$)	0131S	50	57.20	6	6	
	C-126	QUARTERS (UNIT \$)	0131S	50	32.50	3	6	
	C-214	CORRIDORS	1611	12	64.80			
	C-215	QUARTERS (UNIT \$)	0131S	50	33.50	3	6	
	C-216	QUARTERS (UNIT \$)	0131S	50	57.20	6	6	
	C-217	QUARTERS (UNIT \$)	0131S	50	57.20	6	6	
	C-218	QUARTERS (UNIT \$)	0131S	50	57.20	6	6	
	C-219	QUARTERS (UNIT \$)	0131S	50	57.20	6	6	
	C-220	QUARTERS (UNIT \$)	0131S	50	32.50	3	6	
	C-221	QUARTERS (UNIT \$)	0131S	50	33.50	3	6	
	C-222	QUARTERS (UNIT \$)	0131S	50	57.30	6	6	

BUILDING ARCHITECTURE
SPACES BY FLOOR

BUILDINGS : FUSION

DIVISION : FUSION

FLOOR : 102 - BÂTIMENT #ACSEM001

























Active	Number	Space Description	Proto.	Flr.	Area (m²)	Beds	SGW	DGW
	C-223	QUARTERS (UNIT \$)	0131S	50	57.30	6	6	
	C-224	QUARTERS (UNIT \$)	0131S	50	57.30	6	6	
	C-225	QUARTERS (UNIT \$)	0131S	50	57.30	6	6	
	C-226	QUARTERS (UNIT \$)	0131S	50	32.50	3	6	
	C-314	CORRIDORS	1611	12	65.70			
	C-315	QUARTERS (UNIT \$)	0131S	50	33.40	3	6	
	C-316	QUARTERS (UNIT \$)	0131S	50	57.10	6	6	
	C-317	QUARTERS (UNIT \$)	0131S	50	57.10	6	6	
	C-318	QUARTERS (UNIT \$)	0131S	50	57.10	6	6	
	C-319	QUARTERS (UNIT \$)	0131S	50	57.10	6	6	
	C-320	QUARTERS (UNIT \$)	0131S	50	32.30	3	6	
	C-321	QUARTERS (UNIT \$)	0131S	50	33.40	3	6	
	C-322	QUARTERS (UNIT \$)	0131S	50	57.10	6	6	
	C-323	QUARTERS (UNIT \$)	0131S	50	57.10	6	6	
	C-324	QUARTERS (UNIT \$)	0131S	50	57.10	6	6	
	C-325	QUARTERS (UNIT \$)	0131S	50	57.10	6	6	
	C-326	QUARTERS (UNIT \$)	0131S	50	32.30	3	6	
	ESC-1	STAIRWAYS	1620	53	44.50			45
	ESC-2	STAIRWAYS	1620	53	44.50			45
	ESC-3	STAIRWAYS	1620	53	28.80			38
	ESC-4	STAIRWAYS	1620	53	27.20			38
	ESC-5	STAIRWAYS	1620	53	51.80			
	ESC-6	STAIRWAYS	1620	53	51.80			
223 Spaces					8,694.40	357	867	

BUILDING ARCHITECTURE
SPACES BY FLOOR

BUILDINGS : FUSION

DIVISION : FUSION

FLOOR : 103 - BÂTIMENT #ACSEM002

























Active	Number	Space Description	Proto.	Flr.	Area (m²)	Beds	SGW	DGW
	101	ENTRANCES	1600	53	18.70		17	
	102	ENTRANCES	1600	53	68.10			
	103	CORRIDORS	1611	12	13.60			
	104	OFFICES	1320	50	28.50		6	
	105	OFFICES	1320	50	28.10		6	
	106	MESS, LOUNGES	1681	12	57.60		16	
	107	ZERO-MAINTENANCE SPACES	1999	53	7.30			
	108	MESS, LOUNGES	1681	12	46.60			
	109	CORRIDORS	1611	12	63.50			
	113	BATHROOMS	1651	53	19.80			
	114	CHANGE ROOMS / LOCKERS	1710	53	7.10			
	115	SHOWER ROOMS	1660	53	7.10			
	116	CORRIDORS	1611	12	8.20			
	119	BATHROOMS	1651	53	39.70			
	120	CHANGE ROOMS / LOCKERS	1710	53	20.70			
	121	SHOWER ROOMS	1660	53	16.10			
	122	ZERO-MAINTENANCE SPACES	1999	50	31.90			
	124	SECRETARIAT	1311	50	18.50			
	125	BATHROOMS	1651	53	2.50			
	126	ZERO-MAINTENANCE SPACES	1999	50	25.15			
	127	CORRIDORS	1611	12	16.60			
	128	ZERO-MAINTENANCE SPACES	1999	18	3.90			
	129	ZERO-MAINTENANCE SPACES	1999	18	16.40			
	130	CORRIDORS	1611	12	13.60			
	131	OFFICES	1320	50	28.20		12	

BUILDING ARCHITECTURE
SPACES BY FLOOR

BUILDINGS : FUSION

DIVISION : FUSION

FLOOR : 103 - BÂTIMENT #ACSEM002

























Active	Number	Space Description	Proto.	Flr.	Area (m²)	Beds	SGW	DGW
	132	OFFICES	1320	50	28.40			
	133	OFFICES	1320	12	49.20		16	
	134	CLEANING SUPPLIES STORAGE	1740	53	7.30			
	135	OFFICES	1320	12	45.10			
	136	CORRIDORS	1611	12	63.30			
	140	BATHROOMS	1651	53	19.80			
	141	CHANGE ROOMS / LOCKERS	1710	53	6.90			
	142	SHOWER ROOMS	1660	53	7.20			
	143	CORRIDORS	1611	12	8.20			
	146	BATHROOMS	1651	53	42.70			
	147	CHANGE ROOMS / LOCKERS	1710	53	20.70			
	148	SHOWER ROOMS	1660	53	15.90			
	149	ZERO-MAINTENANCE SPACES	1999	50	32.10			
	150	BATHROOMS	1651	53	7.60			
	151	ZERO-MAINTENANCE SPACES	1999	50	8.30			
	152	BATHROOMS	1651	53	7.80			
	153	CORRIDORS	1611	12	98.00			
	154	ZERO-MAINTENANCE SPACES	1999	18	67.20			
	155	ZERO-MAINTENANCE SPACES	1999	18	12.80			
	156	ZERO-MAINTENANCE SPACES	1999	18	71.90			
	157	ZERO-MAINTENANCE SPACES	1999	18	14.00			
	158	ZERO-MAINTENANCE SPACES	1999	18	87.30			
	159	ZERO-MAINTENANCE SPACES	1999	18	14.00			
	160	ZERO-MAINTENANCE SPACES	1999	18	110.30			
	160A	ZERO-MAINTENANCE SPACES	1999	18	19.50			

BUILDING ARCHITECTURE
SPACES BY FLOOR

BUILDINGS : FUSION

DIVISION : FUSION

FLOOR : 103 - BÂTIMENT #ACSEM002

























Active	Number	Space Description	Proto.	Flr.	Area (m ²)	Beds	SGW	DGW
	161	ZERO-MAINTENANCE SPACES	1999	18	72.00			
	162	ZERO-MAINTENANCE SPACES	1999	18	14.00			
	163	ZERO-MAINTENANCE SPACES	1999	18	67.20			
	164	ZERO-MAINTENANCE SPACES	1999	18	12.80			
	202	CORRIDORS	1611	53	60.00			
	203	CORRIDORS	1611	12	13.60			
	204	OFFICES	1320	50	28.40		6	
	205	OFFICES	1320	50	28.10		6	
	206	WASHING / LINEN ROOMS	1090	12	37.00		8	
	207	ZERO-MAINTENANCE SPACES	1999	53	7.30			
	208	WASHING / LINEN ROOMS	1090	12	56.40		8	
	209	CORRIDORS	1611	12	63.40			
	212	BATHROOMS	1651	53	20.00			
	214	CHANGE ROOMS / LOCKERS	1710	53	7.20			
	215	SHOWER ROOMS	1660	53	7.50			
	216	CORRIDORS	1611	12	8.20			
	219	BATHROOMS	1651	53	39.70			
	220	CHANGE ROOMS / LOCKERS	1710	53	20.70			
	221	SHOWER ROOMS	1660	53	16.60			
	222	ZERO-MAINTENANCE SPACES	1999	50	39.00			
	223	CORRIDORS	1611	12	17.00			
	224	CLEANING SUPPLIES STORAGE	1740	53	6.50			
	225	BATHROOMS	1651	53	25.70			
	226	CORRIDORS	1611	12	154.80			
	228	ZERO-MAINTENANCE SPACES	1999	18	6.50			

BUILDING ARCHITECTURE
SPACES BY FLOOR

BUILDINGS : FUSION

DIVISION : FUSION

FLOOR : 103 - BÂTIMENT #ACSEM002

























Active	Number	Space Description	Proto.	Flr.	Area (m ²)	Beds	SGW	DGW
	229	BATHROOMS	1651	53	25.70			
	230	CORRIDORS	1611	12	13.60			
	231	OFFICES	1320	50	28.40		6	
	232	OFFICES	1320	50	28.10		6	
	233	WASHING / LINEN ROOMS	1090	12	37.00		8	
	234	ZERO-MAINTENANCE SPACES	1999	53	7.30			
	235	WASHING / LINEN ROOMS	1090	12	56.40		8	
	236	CORRIDORS	1611	12	63.40			
	239	BATHROOMS	1651	53	20.00			
	241	CHANGE ROOMS / LOCKERS	1710	53	7.20			
	242	SHOWER ROOMS	1660	53	7.50			
	243	CORRIDORS	1611	12	8.20			
	246	BATHROOMS	1651	53	39.70			
	247	CHANGE ROOMS / LOCKERS	1710	53	20.70			
	248	SHOWER ROOMS	1660	53	16.60			
	249	ZERO-MAINTENANCE SPACES	1999	50	39.00			
	251	MEETING ROOMS	1340	50	68.00		21	
	252	MEETING ROOMS	1340	50	52.90		12	
	253	ZERO-MAINTENANCE SPACES	1999	50	5.70			
	254-1	ZERO-MAINTENANCE SPACES	1999	50	13.00			
	255	MEETING ROOMS	1340	50	63.70		9	
	256	MEETING ROOMS	1340	50	60.20		9	
	257	ZERO-MAINTENANCE SPACES	1999	50	5.80			
	258-1	OFFICES	1320	50	13.00			
	259	MEETING ROOMS	1340	50	52.80		12	

BUILDING ARCHITECTURE
SPACES BY FLOOR

BUILDINGS : FUSION

DIVISION : FUSION

FLOOR : 103 - BÂTIMENT #ACSEM002

























Active	Number	Space Description	Proto.	Flr.	Area (m ²)	Beds	SGW	DGW
	260	OFFICES	1320	50	68.00		21	
	262	ZERO-MAINTENANCE SPACES	1999	50	5.90			
	302	CORRIDORS	1611	53	25.20			
	303	CORRIDORS	1611	12	13.60			
	304	OFFICES	1320	12	28.40		12	
	305	OFFICES	1320	12	28.10			
	306	CLEANING SUPPLIES STORAGE	1740	53	7.30		16	
	307	WASHING / LINEN ROOMS	1090	12	37.00			
	308	WASHING / LINEN ROOMS	1090	12	56.40			
	309	CORRIDORS	1611	12	63.40			
	313	BATHROOMS	1651	53	20.00			
	314	CHANGE ROOMS / LOCKERS	1710	53	7.20			
	315	SHOWER ROOMS	1660	53	7.50			
	316	CORRIDORS	1611	12	15.30			
	319	BATHROOMS	1651	53	39.70			
	320	CHANGE ROOMS / LOCKERS	1710	53	20.70			
	321	SHOWER ROOMS	1660	53	16.60			
	322	ZERO-MAINTENANCE SPACES	1999	50	39.00			
	323	ZERO-MAINTENANCE SPACES	1999	12	8.20			
	324	CORRIDORS	1611	12	13.60			
	325	OFFICES	1320	12	28.40			
	326	OFFICES	1320	12	28.10			
	327	ZERO-MAINTENANCE SPACES	1999	53	7.30			
	328	WASHING / LINEN ROOMS	1090	12	37.00			
	329	WASHING / LINEN ROOMS	1090	12	56.40			

BUILDING ARCHITECTURE
SPACES BY FLOOR

BUILDINGS : FUSION

DIVISION : FUSION

FLOOR : 103 - BÂTIMENT #ACSEM002

























Active	Number	Space Description	Proto.	Flr.	Area (m ²)	Beds	SGW	DGW
	330	CORRIDORS	1611	12	64.30			
	334	BATHROOMS	1651	53	20.00			
	335	CHANGE ROOMS / LOCKERS	1710	53	7.20			
	336	SHOWER ROOMS	1660	53	7.50			
	337	CORRIDORS	1611	12	15.30			
	340	BATHROOMS	1651	53	39.70			
	341	CHANGE ROOMS / LOCKERS	1710	53	20.70			
	342	SHOWER ROOMS	1660	53	16.60			
	343	ZERO-MAINTENANCE SPACES	1999	50	40.00			
	344	ZERO-MAINTENANCE SPACES	1999	18	7.30			
	345	ZERO-MAINTENANCE SPACES	1999	18	7.30			
	346	ZERO-MAINTENANCE SPACES	1999	18	581.90			
	347	ZERO-MAINTENANCE SPACES	1999	18	27.10			
	348	ZERO-MAINTENANCE SPACES	1999	18	27.10			
	349	ZERO-MAINTENANCE SPACES	1999	18	10.30			
	B-101	CORRIDORS	1611	12	65.70			
	B-102	MEETING ROOMS	1340	50	86.80		12	
	B-103	MEETING ROOMS	1340	50	57.80		6	
	B-104	MEETING ROOMS	1340	50	57.80		6	
	B-105	MEETING ROOMS	1340	50	57.80		6	
	B-106	OFFICES	1320	50	33.40		6	
	B-107	MEETING ROOMS	1340	50	86.80		12	
	B-108	MEETING ROOMS	1340	50	57.80		6	
	B-109	MEETING ROOMS	1340	50	57.80		6	
	B-110	MEETING ROOMS	1340	50	57.80		6	

BUILDING ARCHITECTURE
SPACES BY FLOOR

BUILDINGS : FUSION

DIVISION : FUSION

FLOOR : 103 - BÂTIMENT #ACSEM002

























Active	Number	Space Description	Proto.	Flr.	Area (m²)	Beds	SGW	DGW
	B-111	OFFICES	1320	50	33.40		6	
	B-201	CORRIDORS	1611	12	65.70			
	B-202	QUARTERS (UNIT \$)	0131S	50	32.70	3	6	
	B-203	QUARTERS (UNIT \$)	0131S	50	57.80	6	6	
	B-204	QUARTERS (UNIT \$)	0131S	50	57.80	6	6	
	B-205	QUARTERS (UNIT \$)	0131S	50	57.80	6	6	
	B-206	QUARTERS (UNIT \$)	0131S	50	57.80	6	6	
	B-207	OFFICES	1320	50	33.80		6	
	B-208	QUARTERS (UNIT \$)	0131S	50	32.70	3	6	
	B-209	QUARTERS (UNIT \$)	0131S	50	57.80	6	6	
	B-210	QUARTERS (UNIT \$)	0131S	50	57.80	6	6	
	B-211	QUARTERS (UNIT \$)	0131S	50	57.80	6	6	
	B-212	QUARTERS (UNIT \$)	0131S	50	57.80	6	6	
	B-213	OFFICES	1320	50	33.80		6	
	B-301	CORRIDORS	1611	12	65.70			
	B-302	QUARTERS (UNIT \$)	0131S	12	28.55		18	
	B-303	MEETING ROOMS	1340	50	117.80			
	B-304	QUARTERS (UNIT \$)	0131S	12	50.30		6	
	B-305	QUARTERS (UNIT \$)	0131S	12	50.45		12	
	B-306	QUARTERS (UNIT \$)	0131S	12	29.80			
	B-307	QUARTERS (UNIT \$)	0131S	12	29.65		12	
	B-308	QUARTERS (UNIT \$)	0131S	12	28.60		6	
	B-309	QUARTERS (UNIT \$)	0131S	12	50.45			
	B-310	QUARTERS (UNIT \$)	0131S	12	50.40			
	B-311	QUARTERS (UNIT \$)	0131S	12	50.35			

BUILDING ARCHITECTURE
SPACES BY FLOOR

BUILDINGS : FUSION

DIVISION : FUSION

FLOOR : 103 - BÂTIMENT #ACSEM002





















Active	Number	Space Description	Proto.	Flr.	Area (m²)	Beds	SGW	DGW
	B-312	QUARTERS (UNIT \$)	0131S	12	50.40			
	B-313	QUARTERS (UNIT \$)	0131S	12	29.80			
	C-112	CORRIDORS	1611	12	65.70			
	C-113	OFFICES	1320	50	33.40		6	
	C-114	MEETING ROOMS	1340	50	57.80		6	
	C-115	MEETING ROOMS	1340	50	57.80		6	
	C-116	MEETING ROOMS	1340	50	57.80		6	
	C-117	MEETING ROOMS	1340	50	86.80		12	
	C-118	OFFICES	1320	50	33.40		6	
	C-119	MEETING ROOMS	1340	50	57.80		6	
	C-120	MEETING ROOMS	1340	50	57.80		6	
	C-121	MEETING ROOMS	1340	50	57.80		6	
	C-122	MEETING ROOMS	1340	50	86.80		12	
	C-214	CORRIDORS	1611	12	65.70			
	C-215	ZERO-MAINTENANCE SPACES	1999	50	33.80		6	
	C-216	QUARTERS (UNIT \$)	0131S	50	57.80	6	6	
	C-217	QUARTERS (UNIT \$)	0131S	50	57.80		6	
	C-218	QUARTERS (UNIT \$)	0131S	50	57.80	6	6	
	C-219	QUARTERS (UNIT \$)	0131S	50	57.80	6	6	
	C-220	QUARTERS (UNIT \$)	0131S	50	32.70	3	6	
	C-221	OFFICES	1320	50	33.80		6	
	C-222	QUARTERS (UNIT \$)	0131S	50	57.80	6	6	
	C-223	QUARTERS (UNIT \$)	0131S	50	57.80	6	6	
	C-224	QUARTERS (UNIT \$)	0131S	50	57.80	6	6	
	C-225	QUARTERS (UNIT \$)	0131S	50	57.80	6	6	

BUILDING ARCHITECTURE
SPACES BY FLOOR

BUILDINGS : FUSION

DIVISION : FUSION

FLOOR : 103 - BÂTIMENT #ACSEM002

























Active	Number	Space Description	Proto.	Flr.	Area (m²)	Beds	SGW	DGW
	C-226	QUARTERS (UNIT \$)	0131S	50	32.70	3	6	
	C-301	CORRIDORS	1611	12	65.70			
	C-302	QUARTERS (UNIT \$)	0131S	12	30.00			
	C-303	QUARTERS (UNIT \$)	0131S	12	50.40		6	
	C-304	QUARTERS (UNIT \$)	0131S	12	50.30			
	C-305	QUARTERS (UNIT \$)	0131S	12	50.50			
	C-306	QUARTERS (UNIT \$)	0131S	12	50.30			
	C-307	QUARTERS (UNIT \$)	0131S	12	28.50			
	C-308	QUARTERS (UNIT \$)	0131S	12	30.00			
	C-309	QUARTERS (UNIT \$)	0131S	12	50.30			
	C-310	QUARTERS (UNIT \$)	0131S	12	50.45			
	C-311	QUARTERS (UNIT \$)	0131S	12	50.30			
	C-312	QUARTERS (UNIT \$)	0131S	12	50.30			
	C-313	QUARTERS (UNIT \$)	0131S	12	28.50			
	ESC-1	STAIRWAYS	1620	53	6.70		45	
	ESC-2	STAIRWAYS	1620	53	6.70		45	
	ESC-3	STAIRWAYS	1620	53	13.10		38	
	ESC-4	STAIRWAYS	1620	53	13.10		38	
	ESC-5	STAIRWAYS	1620	53	26.00			
	ESC-6	STAIRWAYS	1620	53	25.90			
220 Spaces					8,564.35	102	755	

BUILDING ARCHITECTURE
SPACES BY FLOOR

BUILDINGS : FUSION

DIVISION : FUSION

FLOOR : 104 - BÂTIMENT #ACSEM003

























Active	Number	Space Description	Proto.	Flr.	Area (m ²)	Beds	SGW	DGW
	1001	ENTRANCES	1600	53	12.20			
	1002	OFFICES	1320	50	10.30		1	
	1003	SECRETARIAT	1311	50	136.70		35	
	1004	OFFICES	1320	50	12.80			
	1005	OFFICES	1320	50	11.80			
	1006	OFFICES	1320	50	11.80			
	1007	OFFICES	1320	50	11.80			
	1008	OFFICES	1320	50	22.90			
	1009	ZERO-MAINTENANCE SPACES	1999	50	7.80			
	1010	MEETING ROOMS	1340	50	41.90			
	1011	OFFICES	1320	50	12.00			
	1012	OFFICES	1320	50	12.00			
	1013	SECRETARIAT	1311	53	13.10			
	1014	MESS, LOUNGES	1681	50	303.70		55	
	1014A	ZERO-MAINTENANCE SPACES	1999	50	10.70			
	1015	ZERO-MAINTENANCE SPACES	1999	50	12.80			
	1016	ZERO-MAINTENANCE SPACES	1999	50	35.50			
	1017	ZERO-MAINTENANCE SPACES	1999	50	104.00			
	1018	ZERO-MAINTENANCE SPACES	1999	50	127.80			
	1019	ZERO-MAINTENANCE SPACES	1999	17	442.20		29	
	1022	ZERO-MAINTENANCE SPACES	1999	50	76.70			
	1023	BATHROOMS	1651	53	26.10			
	1024	BATHROOMS	1651	53	26.10			
	1025	CORRIDORS	1611	50	135.50			
	1026	CORRIDORS	1611	50	32.10			

BUILDING ARCHITECTURE
SPACES BY FLOOR

BUILDINGS : FUSION

DIVISION : FUSION

FLOOR : 104 - BÂTIMENT #ACSEM003

























Active	Number	Space Description	Proto.	Flr.	Area (m²)	Beds	SGW	DGW
	1028	BATHROOMS	1651	53	27.40			
	1029	SHOWER ROOMS	1660	53	12.80			
	1030	CHANGE ROOMS / LOCKERS	1710	53	25.50			
	1031	OFFICES	1320	50	17.40			
	1032	CLEANING SUPPLIES STORAGE	1740	53	9.40			
	1033	ZERO-MAINTENANCE SPACES	1999	53	4.60			
	1035	SHOWER ROOMS	1660	53	12.80			
	1036	CHANGE ROOMS / LOCKERS	1710	53	44.20			
	1037	BATHROOMS	1651	53	33.90			
	1038	OFFICES	1320	50	19.40			
	1039	ZERO-MAINTENANCE SPACES	1999	50	62.80			
	1040	CORRIDORS	1611	50	45.10			
	1041	CORRIDORS	1611	50	23.70			
	1042	ZERO-MAINTENANCE SPACES	1999	17	2,242.60		151	
	1044	ZERO-MAINTENANCE SPACES	1999	17	66.00			
	1045	ZERO-MAINTENANCE SPACES	1999	17	114.50			
	1046	OFFICES	1320	50	61.80		11	
	1047	OFFICES	1320	50	10.10			
	1048	OFFICES	1320	50	16.30			
	1049	OFFICES	1320	50	25.90			
	1050	ZERO-MAINTENANCE SPACES	1999	19	25.50			
	1051	ZERO-MAINTENANCE SPACES	1999	17	56.30			
	1052	ZERO-MAINTENANCE SPACES	1999	17	34.90			
	1053	ZERO-MAINTENANCE SPACES	1999	17	69.40			
	1054	ZERO-MAINTENANCE SPACES	1999	17	149.40		34	

BUILDING ARCHITECTURE
SPACES BY FLOOR

BUILDINGS : FUSION

DIVISION : FUSION

FLOOR : 104 - BÂTIMENT #ACSEM003

























Active	Number	Space Description	Proto.	Flr.	Area (m²)	Beds	SGW	DGW
	1055	ZERO-MAINTENANCE SPACES	1999	17	66.00			
	1058	ZERO-MAINTENANCE SPACES	1999	17	18.60			
	1059	ZERO-MAINTENANCE SPACES	1999	17	72.60		17	
	1060	ZERO-MAINTENANCE SPACES	1999	17	64.50			
	1061	ZERO-MAINTENANCE SPACES	1999	17	19.50			
	1062	ZERO-MAINTENANCE SPACES	1999	17	249.30			
	1063	ZERO-MAINTENANCE SPACES	1999	17	13.60			
	1064	OFFICES	1320	17	10.40			
	1065	ZERO-MAINTENANCE SPACES	1999	17	86.00			
	1066	OFFICES	1320	17	20.20			
	1067	MEETING ROOMS	1340	50	43.10			
	1067A	BATHROOMS	1651	53	4.80			
	1068	ZERO-MAINTENANCE SPACES	1999	17	46.90			
	1069	CHANGE ROOMS / LOCKERS	1710	50	19.90			
	1070	ZERO-MAINTENANCE SPACES	1999	17	83.90			
	1071	ZERO-MAINTENANCE SPACES	1999	17	15.00			
	1072	ZERO-MAINTENANCE SPACES	1999	50	56.70			
	1073	ZERO-MAINTENANCE SPACES	1999	50	26.70			
	1074	CORRIDORS	1611	17	20.70			
	1075	ZERO-MAINTENANCE SPACES	1999	17	1,271.10			
	1076	ENTRANCES	1600	17	21.20		2	
	1077	OFFICES	1320	17	75.40			
	1077A	ZERO-MAINTENANCE SPACES	1999	17	75.40		22	
	1078	ZERO-MAINTENANCE SPACES	1999	17	95.90			
	1079	ZERO-MAINTENANCE SPACES	1999	17	76.50			

BUILDING ARCHITECTURE
SPACES BY FLOOR

BUILDINGS : FUSION

DIVISION : FUSION

FLOOR : 104 - BÂTIMENT #ACSEM003





















Active	Number	Space Description	Proto.	Flr.	Area (m²)	Beds	SGW	DGW
	1080	ZERO-MAINTENANCE SPACES	1999	17	2,846.30		155	
	1081	ZERO-MAINTENANCE SPACES	1999	17	72.90			
	1081A	ZERO-MAINTENANCE SPACES	1999	17	72.90		22	
	1082	ENTRANCES	1600	17	15.60		2	
	1083	ZERO-MAINTENANCE SPACES	1999	17	1,521.60			
	1083A	ZERO-MAINTENANCE SPACES	1999	99	5.20			
	1083B	OFFICES	1320	53	45.40			
	1083C	OFFICES	1320	53	12.30			
	1084	ZERO-MAINTENANCE SPACES	1999	17	59.50			
	1084A	OFFICES	1320	53	62.30			
	1084B	OFFICES	1320	53	12.30			
	1085	ZERO-MAINTENANCE SPACES	1999	17	13.50			
	1086	ZERO-MAINTENANCE SPACES	1999	17	13.50			
	1087	ZERO-MAINTENANCE SPACES	1999	17	13.50			
	1088	ZERO-MAINTENANCE SPACES	1999	17	13.50			
	1089	ZERO-MAINTENANCE SPACES	1999	17	13.50			
	1090	ZERO-MAINTENANCE SPACES	1999	17	13.50			
	1091	ZERO-MAINTENANCE SPACES	1999	17	13.50			
	1092	ZERO-MAINTENANCE SPACES	1999	17	13.60			
	1094	OFFICES	1320	50	25.60			
	1095	OFFICES	1320	50	30.60			
	1096	OFFICES	1320	50	12.50			
	1097	OFFICES	1320	50	13.70			
	1098	ZERO-MAINTENANCE SPACES	1999	17	152.60			
	1099	ZERO-MAINTENANCE SPACES	1999	17	18.80			

BUILDING ARCHITECTURE
SPACES BY FLOOR

BUILDINGS : FUSION

DIVISION : FUSION

FLOOR : 104 - BÂTIMENT #ACSEM003











Active	Number	Space Description	Proto.	Flr.	Area (m²)	Beds	SGW	DGW
	1100	ZERO-MAINTENANCE SPACES	1999	17	125.40			
	1101	ZERO-MAINTENANCE SPACES	1999	17	36.40			
	1102	ZERO-MAINTENANCE SPACES	1999	17	23.80			
	1103	ZERO-MAINTENANCE SPACES	1999	17	130.70		9	
	1104	ZERO-MAINTENANCE SPACES	1999	17	24.30		10	
	1105	ZERO-MAINTENANCE SPACES	1999	17	11.30			
	1106	OFFICES	1320	50	62.40		10	
	1106A	BATHROOMS	1651	50	2.00			
	1107	OFFICES	1320	50	22.70		2	
	1108	OFFICES	1320	50	23.90			
	1109	CHANGE ROOMS / LOCKERS	1710	50	56.00			
	1110	MEETING ROOMS	1340	50	32.40			
	1111	MESS, LOUNGES	1681	50	30.00			
	1112	ZERO-MAINTENANCE SPACES	1999	17	138.80			
	1113	ZERO-MAINTENANCE SPACES	1999	17	388.60		30	
	ESC-1	STAIRWAYS	1620	14	14.00			
	M-2001	CORRIDORS	1611	50	5.50			
	M-2002	ZERO-MAINTENANCE SPACES	1999	11	18.00			
	M-2003	ZERO-MAINTENANCE SPACES	1999	11	18.00			
	M-2004	ZERO-MAINTENANCE SPACES	1999	11	8.00			
	M-2005	ZERO-MAINTENANCE SPACES	1999	11	12.00			
121 Spaces					13,688.30	0	597	

BUILDING ARCHITECTURE
SPACES BY FLOOR

BUILDINGS : FUSION

DIVISION : FUSION

FLOOR : 105 - BÂTIMENT #ACSEM004











Active	Number	Space Description	Proto.	Flr.	Area (m²)	Beds	SGW	DGW
	1201	ENTRANCES	1600	18	23.40			
	1202	BATHROOMS	1651	18	5.65			
	1203	BATHROOMS	1651	18	5.45			
	1204	ZERO-MAINTENANCE SPACES	1999	18	55.80			
	1206	ZERO-MAINTENANCE SPACES	1999	18	27.00			
	1207	ZERO-MAINTENANCE SPACES	1999	18	21.60			
	1208	ZERO-MAINTENANCE SPACES	1999	18	188.30			
	1209	ZERO-MAINTENANCE SPACES	1999	18	187.70			
	1210	ZERO-MAINTENANCE SPACES	1999	18	187.30			
	1211	ZERO-MAINTENANCE SPACES	1999	18	188.20			
10 Spaces					890.40		0	

BUILDING ARCHITECTURE
SPACES BY FLOOR

BUILDINGS : FUSION

DIVISION : FUSION

FLOOR : 106 - BÂTIMENT #ACSEM010



















Active	Number	Space Description	Proto.	Flr.	Area (m²)	Beds	SGW	DGW
	B-101	ENTRANCES	1600	11	16.30		1	2
				53	6.20			
	B-102	OFFICES	1320	11	15.70		1	
	B-105	BATHROOMS	1651	53	24.20			
	B-106	BATHROOMS	1651	53	17.05			
	B-107	MEETING ROOMS	1340	11	46.50			5
	B-108	ZERO-MAINTENANCE SPACES	1999	11	9.25			
	B-109	CLEANING SUPPLIES STORAGE	1740	17	8.55			
	B-110	WASHING / LINEN ROOMS	1090	18	13.75			
	B-111	ZERO-MAINTENANCE SPACES	1999	18	15.00			
9 Spaces					172.50		2	7

BUILDING ARCHITECTURE
SPACES BY FLOOR

BUILDINGS : FUSION

DIVISION : FUSION

FLOOR : 107 - BÂTIMENT #CC-009

Active	Number	Space Description	Proto.	Flr.	Area (m²)	Beds	SGW	DGW
	101	CHAPELS	1420	18	112.20			6
	102	BATHROOMS	1651	18	9.70			1
	103	BATHROOMS	1651	18	7.00			
	104	CLEANING SUPPLIES STORAGE	1740	18	1.70			
	105	ZERO-MAINTENANCE SPACES	1999	18	3.30			
	106	ZERO-MAINTENANCE SPACES	1999	18	41.70			2
	107	ZERO-MAINTENANCE SPACES	1999	18	3.30			
	108	CORRIDORS	1611	18	8.40			
	109	OFFICES	1320	18	9.80			1
	110	OFFICES	1320	18	9.80			1
	111	OFFICES	1320	18	9.60			1
	112	OFFICES	1320	18	9.60			1
	113	ZERO-MAINTENANCE SPACES	1999	18	46.10			
	114	ZERO-MAINTENANCE SPACES	1999	18	47.50			5
	115	ZERO-MAINTENANCE SPACES	1999	18	3.40			
	116	ZERO-MAINTENANCE SPACES	1999	18	4.80			
	117	ZERO-MAINTENANCE SPACES	1999	18	123.30			5
	117A	ZERO-MAINTENANCE SPACES	1999	18	12.10			1
18 Spaces					463.30		0	24

BUILDING ARCHITECTURE
SPACES BY FLOOR

BUILDINGS : FUSION

DIVISION : FUSION

FLOOR : 108 - BÂTIMENT #CC-015

Active	Number	Space Description	Proto.	Flr.	Area (m²)	Beds	SGW	DGW
	101	CORRIDORS	1611	17	7.10			
	102	OFFICES	1320	17	14.70			2
	103	ZERO-MAINTENANCE SPACES	1999	17	4.00			
	104	BATHROOMS	1651	17	7.20			1
	105	OFFICES	1320	17	14.20			
	105A	OFFICES	1320	17	5.10			
	106	CLEANING SUPPLIES STORAGE	1740	17	1.40			
	107	ZERO-MAINTENANCE SPACES	1999	17	57.50			2
	108	ZERO-MAINTENANCE SPACES	1999	17	63.60			
	109	BATHROOMS	1651	18	4.60			
	110	ZERO-MAINTENANCE SPACES	1999	18	10.20			
	111	ZERO-MAINTENANCE SPACES	1999	18	17.80			1
	112	OFFICES	1320	18	5.30			1
	113	ZERO-MAINTENANCE SPACES	1999	18	3.90			
14 Spaces					216.60			7

BUILDING ARCHITECTURE
SPACES BY FLOOR

BUILDINGS : FUSION

DIVISION : FUSION

FLOOR : 109 - BÂTIMENT #CC-101





Active	Number	Space Description	Proto.	Flr.	Area (m²)	Beds	SGW	DGW
	101-104	OFFICES	1320	50	54.60		7	
	102	OFFICES	1320	50	6.40		1	
	103	OFFICES	1320	50	9.30		1	
	105	ENTRANCES	1600	50	4.30			
	106	ZERO-MAINTENANCE SPACES	1999	50	6.40			
	108	QUARTERS	0131	50	6.50	2	1	
	109	QUARTERS	0131	50	6.50	2	1	
	110	DORMITORIES	0132	50	126.00	2	2	
	115	QUARTERS	0131	50	6.70	2	1	
	116	ZERO-MAINTENANCE SPACES	1999	50	5.60			
	118	ENTRANCES	1600	50	27.50		2	
	119	ENTRANCES	1600	50	27.50		2	
	121	ZERO-MAINTENANCE SPACES	1999	50	5.60			
	122	QUARTERS	0131	50	6.70	2	1	
	123	DORMITORIES	0132	50	126.00	2	2	
	128	QUARTERS	0131	50	6.50	2	1	
	130	QUARTERS	0131	50	6.50	2	1	
	131	ENTRANCES	1600	50	27.50		2	
	133	ZERO-MAINTENANCE SPACES	1999	50	5.60			
	134	QUARTERS	0131	50	6.70	2	1	
	135	DORMITORIES	0132	50	126.00	2	2	
	140	QUARTERS	0131	50	6.50	2	1	
	141	QUARTERS	0131	50	6.50	2	1	
	143	ZERO-MAINTENANCE SPACES	1999	18	17.10			
	144-146	BATHROOMS (7/D)	1650	50	31.10			

BUILDING ARCHITECTURE
SPACES BY FLOOR

BUILDINGS : FUSION

DIVISION : FUSION

FLOOR : 109 - BÂTIMENT #CC-101

Active	Number	Space Description	Proto.	Flr.	Area (m²)	Beds	SGW	DGW
	145	CLEANING SUPPLIES STORAGE	1740	50	3.70			
	147	SHOWER ROOMS	1660	53	20.00			
	148	WASHING / LINEN ROOMS	1090	50	24.60		2	
	149	BATHROOMS (7/D)	1070	50	31.90			
	152	CORRIDORS	1611	50	76.50			8
30 Spaces					822.30	24	32	8

BUILDING ARCHITECTURE
SPACES BY FLOOR

BUILDINGS : FUSION

DIVISION : FUSION

FLOOR : 110 - BÂTIMENT #CC-102





Active	Number	Space Description	Proto.	Flr.	Area (m²)	Beds	SGW	DGW
	101-104	OFFICES	1320	50	54.60		7	
	102	OFFICES	1320	50	6.40		1	
	103	OFFICES	1320	50	9.30		1	
	105	ENTRANCES	1600	50	4.30			
	106	ZERO-MAINTENANCE SPACES	1999	50	6.40			
	108	QUARTERS	0131	50	6.50	2	1	
	109	QUARTERS	0131	50	6.50	2	1	
	110	DORMITORIES	0132	50	126.00	2	2	
	115	QUARTERS	0131	50	6.70	2	1	
	116	ZERO-MAINTENANCE SPACES	1999	50	5.60			
	118	ENTRANCES	1600	50	27.50		2	
	119	ENTRANCES	1600	50	27.50		2	
	121	ZERO-MAINTENANCE SPACES	1999	50	5.60			
	122	QUARTERS	0131	50	6.70	2	1	
	123	DORMITORIES	0132	50	126.00	2	2	
	128	QUARTERS	0131	50	6.50	2	1	
	130	QUARTERS	0131	50	6.50	2	1	
	131	ENTRANCES	1600	50	27.50		2	
	133	ZERO-MAINTENANCE SPACES	1999	50	5.60			
	134	QUARTERS	0131	50	6.70	2	1	
	135	DORMITORIES	0132	50	126.00	2	2	
	140	QUARTERS	0131	50	6.50			
	141	QUARTERS	0131	50	6.50	2	1	
	143	ZERO-MAINTENANCE SPACES	1999	18	17.10			
	144-146	BATHROOMS (7/D)	1650	50	31.10			

BUILDING ARCHITECTURE
SPACES BY FLOOR

BUILDINGS : FUSION

DIVISION : FUSION

FLOOR : 110 - BÂTIMENT #CC-102

Active	Number	Space Description	Proto.	Flr.	Area (m²)	Beds	SGW	DGW
	145	CLEANING SUPPLIES STORAGE	1740	50	3.70			
	147	SHOWER ROOMS	1660	53	20.00			
	148	WASHING / LINEN ROOMS	1090	50	24.60		2	
	149	BATHROOMS (7/D)	1070	50	31.90			
	152	CORRIDORS	1611	50	76.50			8
30 Spaces					822.30	22	31	

BUILDING ARCHITECTURE
SPACES BY FLOOR

BUILDINGS : FUSION

DIVISION : FUSION

FLOOR : 111 - BÂTIMENT #CC-103





Active	Number	Space Description	Proto.	Flr.	Area (m²)	Beds	SGW	DGW
	101-104	OFFICES	1320	50	54.60		7	
	102	OFFICES	1320	50	6.40		1	
	103	OFFICES	1320	50	9.30		1	
	105	ENTRANCES	1600	50	4.30			
	106	ZERO-MAINTENANCE SPACES	1999	50	6.40			
	108	QUARTERS	0131	50	6.50	2	1	
	109	QUARTERS	0131	50	6.50	2	1	
	110	DORMITORIES	0132	50	126.00	2	2	
	115	QUARTERS	0131	50	6.70	2	1	
	116	ZERO-MAINTENANCE SPACES	1999	50	5.60			
	118	ENTRANCES	1600	50	27.50		2	
	119	ENTRANCES	1600	50	27.50		2	
	121	ZERO-MAINTENANCE SPACES	1999	50	5.60			
	122	QUARTERS	0131	50	6.70	2	1	
	123	DORMITORIES	0132	50	126.00	2	2	
	128	QUARTERS	0131	50	6.50	2	1	
	130	QUARTERS	0131	50	6.50	2	1	
	131	ENTRANCES	1600	50	27.50		2	
	133	ZERO-MAINTENANCE SPACES	1999	50	5.60			
	134	QUARTERS	0131	50	6.70	2	1	
	135	DORMITORIES	0132	50	126.00	2	2	
	140	QUARTERS	0131	50	6.50	2	1	
	141	QUARTERS	0131	50	6.50	2	1	
	143	ZERO-MAINTENANCE SPACES	1999	18	17.10			
	144-146	BATHROOMS (7/D)	1650	50	31.10			

BUILDING ARCHITECTURE
SPACES BY FLOOR

BUILDINGS : FUSION

DIVISION : FUSION

FLOOR : 111 - BÂTIMENT #CC-103

Active	Number	Space Description	Proto.	Flr.	Area (m²)	Beds	SGW	DGW
	145	CLEANING SUPPLIES STORAGE	1740	50	3.70			
	147	SHOWER ROOMS	1660	53	20.00			
	148	WASHING / LINEN ROOMS	1090	50	24.60		2	
	149	BATHROOMS (7/D)	1070	50	31.90			
	152	CORRIDORS	1611	50	76.50			8
30 Spaces					822.30	24	32	

BUILDING ARCHITECTURE
SPACES BY FLOOR

BUILDINGS : FUSION

DIVISION : FUSION

FLOOR : 112 - BÂTIMENT #CC-104





Active	Number	Space Description	Proto.	Flr.	Area (m²)	Beds	SGW	DGW
	101-104	OFFICES	1320	50	54.60		7	
	102	OFFICES	1320	50	6.40		1	
	103	OFFICES	1320	50	9.30		1	
	105	ENTRANCES	1600	50	4.30			
	106	ZERO-MAINTENANCE SPACES	1999	50	6.40			
	108	QUARTERS	0131	50	6.50	2	1	
	109	QUARTERS	0131	50	6.50	2	1	
	110	DORMITORIES	0132	50	126.00	2	2	
	115	QUARTERS	0131	50	6.70	2	1	
	116	ZERO-MAINTENANCE SPACES	1999	50	5.60			
	118	ENTRANCES	1600	50	27.50		2	
	119	ENTRANCES	1600	50	27.50		2	
	121	ZERO-MAINTENANCE SPACES	1999	50	5.60			
	122	QUARTERS	0131	50	6.70	2	1	
	123	DORMITORIES	0132	50	126.00	2	2	
	128	QUARTERS	0131	50	6.50	2	1	
	130	QUARTERS	0131	50	6.50	2	1	
	131	ENTRANCES	1600	50	27.50		2	
	133	ZERO-MAINTENANCE SPACES	1999	50	5.60			
	134	QUARTERS	0131	50	6.70	2	1	
	135	DORMITORIES	0132	50	126.00	2	2	
	140	QUARTERS	0131	50	6.50	2	1	
	141	QUARTERS	0131	50	6.50	2	1	
	143	ZERO-MAINTENANCE SPACES	1999	18	17.10			
	144-146	BATHROOMS (7/D)	1650	50	31.10			

BUILDING ARCHITECTURE
SPACES BY FLOOR

BUILDINGS : FUSION

DIVISION : FUSION

FLOOR : 112 - BÂTIMENT #CC-104

Active	Number	Space Description	Proto.	Flr.	Area (m²)	Beds	SGW	DGW
	145	CLEANING SUPPLIES STORAGE	1740	50	3.70			
	147	SHOWER ROOMS	1660	53	20.00			
	148	WASHING / LINEN ROOMS	1090	50	24.60		2	
	149	BATHROOMS (7/D)	1070	50	31.90			
	152	CORRIDORS	1611	50	76.50			8
30 Spaces					822.30			

BUILDING ARCHITECTURE
SPACES BY FLOOR

BUILDINGS : FUSION

DIVISION : FUSION

FLOOR : 113 - BÂTIMENT #CC-105





Active	Number	Space Description	Proto.	Flr.	Area (m²)	Beds	SGW	DGW
	101-104	OFFICES	1320	50	54.60		7	
	102	OFFICES	1320	50	6.40		1	
	103	OFFICES	1320	50	9.30		1	
	105	ENTRANCES	1600	50	4.30			
	106	ZERO-MAINTENANCE SPACES	1999	50	6.40			
	108	QUARTERS	0131	50	6.50	2	1	
	109	QUARTERS	0131	50	6.50	2	1	
	110	DORMITORIES	0132	50	126.00	2	2	
	115	QUARTERS	0131	50	6.70	2	1	
	116	ZERO-MAINTENANCE SPACES	1999	50	5.60			
	118	ENTRANCES	1600	50	27.50		2	
	119	ENTRANCES	1600	50	27.50		2	
	121	ZERO-MAINTENANCE SPACES	1999	50	5.60			
	122	QUARTERS	0131	50	6.70	2	1	
	123	DORMITORIES	0132	50	126.00	2	2	
	128	QUARTERS	0131	50	6.50	2	1	
	130	QUARTERS	0131	50	6.50	2	1	
	131	ENTRANCES	1600	50	27.50		2	
	133	ZERO-MAINTENANCE SPACES	1999	50	5.60			
	134	QUARTERS	0131	50	6.70	2	1	
	135	DORMITORIES	0132	50	126.00	2	2	
	140	QUARTERS	0131	50	6.50	2	1	
	141	QUARTERS	0131	50	6.50	2	1	
	143	ZERO-MAINTENANCE SPACES	1999	18	17.10			
	144-146	BATHROOMS (7/D)	1650	50	31.10			

BUILDING ARCHITECTURE
SPACES BY FLOOR

BUILDINGS : FUSION

DIVISION : FUSION

FLOOR : 113 - BÂTIMENT #CC-105

Active	Number	Space Description	Proto.	Flr.	Area (m²)	Beds	SGW	DGW
	145	CLEANING SUPPLIES STORAGE	1740	50	3.70			
	147	SHOWER ROOMS	1660	53	20.00			
	148	WASHING / LINEN ROOMS	1090	50	24.60		2	
	149	BATHROOMS (7/D)	1070	50	31.90			
	152	CORRIDORS	1611	50	76.50			8
30 Spaces					822.30			

BUILDING ARCHITECTURE
SPACES BY FLOOR

BUILDINGS : FUSION

DIVISION : FUSION

FLOOR : 114 - BÂTIMENT #CC-106





Active	Number	Space Description	Proto.	Flr.	Area (m²)	Beds	SGW	DGW
	101-104	OFFICES	1320	50	54.60		7	
	102	OFFICES	1320	50	6.40		1	
	103	OFFICES	1320	50	9.30		1	
	105	ENTRANCES	1600	50	4.30			
	106	ZERO-MAINTENANCE SPACES	1999	50	6.40			
	108	QUARTERS	0131	50	6.50	2	1	
	109	QUARTERS	0131	50	6.50	2	1	
	110	DORMITORIES	0132	50	126.00	2	2	
	115	QUARTERS	0131	50	6.70	2	1	
	116	ZERO-MAINTENANCE SPACES	1999	50	5.60			
	118	ENTRANCES	1600	50	27.50		2	
	119	ENTRANCES	1600	50	27.50		2	
	121	ZERO-MAINTENANCE SPACES	1999	50	5.60			
	122	QUARTERS	0131	50	6.70	2	1	
	123	DORMITORIES	0132	50	126.00	2	2	
	128	QUARTERS	0131	50	6.50	2	1	
	130	QUARTERS	0131	50	6.50	2	1	
	131	ENTRANCES	1600	50	27.50		2	
	133	ZERO-MAINTENANCE SPACES	1999	50	5.60			
	134	QUARTERS	0131	50	6.70	2	1	
	135	DORMITORIES	0132	50	126.00	2	2	
	140	QUARTERS	0131	50	6.50	2	1	
	141	QUARTERS	0131	50	6.50	2	1	
	143	ZERO-MAINTENANCE SPACES	1999	18	17.10			
	144-146	BATHROOMS (7/D)	1650	50	31.10			

BUILDING ARCHITECTURE
SPACES BY FLOOR

BUILDINGS : FUSION

DIVISION : FUSION

FLOOR : 114 - BÂTIMENT #CC-106

Active	Number	Space Description	Proto.	Flr.	Area (m²)	Beds	SGW	DGW
	145	CLEANING SUPPLIES STORAGE	1740	50	3.70			
	147	SHOWER ROOMS	1660	53	20.00			
	148	WASHING / LINEN ROOMS	1090	50	24.60		2	
	149	BATHROOMS (7/D)	1070	50	31.90			
	152	CORRIDORS	1611	50	76.50			8
30 Spaces					822.30			

BUILDING ARCHITECTURE
SPACES BY FLOOR

BUILDINGS : FUSION

DIVISION : FUSION

FLOOR : 115 - BÂTIMENT #CC-107





Active	Number	Space Description	Proto.	Flr.	Area (m²)	Beds	SGW	DGW
	101-104	OFFICES	1320	50	54.60		7	
	102	OFFICES	1320	50	6.40		1	
	103	OFFICES	1320	50	9.30		1	
	105	ENTRANCES	1600	50	4.30			
	106	ZERO-MAINTENANCE SPACES	1999	50	6.40			
	108	QUARTERS	0131	50	6.50	2	1	
	109	QUARTERS	0131	50	6.50	2	1	
	110	DORMITORIES	0132	50	126.00	2	2	
	115	QUARTERS	0131	50	6.70	2	1	
	116	ZERO-MAINTENANCE SPACES	1999	50	5.60			
	118	ENTRANCES	1600	50	27.50		2	
	119	ENTRANCES	1600	50	27.50		2	
	121	ZERO-MAINTENANCE SPACES	1999	50	5.60			
	122	QUARTERS	0131	50	6.70	2	1	
	123	DORMITORIES	0132	50	126.00	2	2	
	128	QUARTERS	0131	50	6.50	2	1	
	130	QUARTERS	0131	50	6.50	2	1	
	131	ENTRANCES	1600	50	27.50		2	
	133	ZERO-MAINTENANCE SPACES	1999	50	5.60			
	134	QUARTERS	0131	50	6.70	2	1	
	135	DORMITORIES	0132	50	126.00	2	2	
	140	QUARTERS	0131	50	6.50	2	1	
	141	QUARTERS	0131	50	6.50	2	1	
	143	ZERO-MAINTENANCE SPACES	1999	18	17.10			
	144-146	BATHROOMS (7/D)	1650	50	31.10			

BUILDING ARCHITECTURE
SPACES BY FLOOR

BUILDINGS : FUSION

DIVISION : FUSION

FLOOR : 115 - BÂTIMENT #CC-107

Active	Number	Space Description	Proto.	Flr.	Area (m²)	Beds	SGW	DGW
	145	CLEANING SUPPLIES STORAGE	1740	50	3.70			
	147	SHOWER ROOMS	1660	53	20.00			
	148	WASHING / LINEN ROOMS	1090	50	24.60		2	
	149	BATHROOMS (7/D)	1070	50	31.90			
	152	CORRIDORS	1611	50	76.50			8
30 Spaces					822.30			

BUILDING ARCHITECTURE
SPACES BY FLOOR

BUILDINGS : FUSION

DIVISION : FUSION

FLOOR : 116 - BÂTIMENT #CC-108





Active	Number	Space Description	Proto.	Flr.	Area (m²)	Beds	SGW	DGW
	101-104	OFFICES	1320	50	54.60		7	
	102	OFFICES	1320	50	6.40		1	
	103	OFFICES	1320	50	9.30		1	
	105	ENTRANCES	1600	50	4.30			
	106	ZERO-MAINTENANCE SPACES	1999	50	6.40			
	108	QUARTERS	0131	50	6.50	2	1	
	109	QUARTERS	0131	50	6.50	2	1	
	110	DORMITORIES	0132	50	126.00	2	2	
	115	QUARTERS	0131	50	6.70	2	1	
	116	ZERO-MAINTENANCE SPACES	1999	50	5.60			
	118	ENTRANCES	1600	50	27.50		2	
	119	ENTRANCES	1600	50	27.50		2	
	121	ZERO-MAINTENANCE SPACES	1999	50	5.60			
	122	QUARTERS	0131	50	6.70	2	1	
	123	DORMITORIES	0132	50	126.00	2	2	
	128	QUARTERS	0131	50	6.50	2	1	
	130	QUARTERS	0131	50	6.50	2	1	
	131	ENTRANCES	1600	50	27.50		2	
	133	ZERO-MAINTENANCE SPACES	1999	50	5.60			
	134	QUARTERS	0131	50	6.70	2	1	
	135	DORMITORIES	0132	50	126.00	2	2	
	140	QUARTERS	0131	50	6.50	2	1	
	141	QUARTERS	0131	50	6.50	2	1	
	143	ZERO-MAINTENANCE SPACES	1999	18	17.10			
	144-146	BATHROOMS (7/D)	1650	50	31.10			

BUILDING ARCHITECTURE
SPACES BY FLOOR

BUILDINGS : FUSION

DIVISION : FUSION

FLOOR : 116 - BÂTIMENT #CC-108

Active	Number	Space Description	Proto.	Flr.	Area (m²)	Beds	SGW	DGW
	145	CLEANING SUPPLIES STORAGE	1740	50	3.70			
	147	SHOWER ROOMS	1660	53	20.00			
	148	WASHING / LINEN ROOMS	1090	50	24.60		2	
	149	BATHROOMS (7/D)	1070	50	31.90			
	152	CORRIDORS	1611	50	76.50			8
30 Spaces					822.30			

BUILDING ARCHITECTURE
SPACES BY FLOOR

BUILDINGS : FUSION

DIVISION : FUSION

FLOOR : 117 - BÂTIMENT #CC-109





Active	Number	Space Description	Proto.	Flr.	Area (m²)	Beds	SGW	DGW
	101-104	OFFICES	1320	50	54.60		7	
	102	OFFICES	1320	50	6.40		1	
	103	OFFICES	1320	50	9.30		1	
	105	ENTRANCES	1600	50	4.30			
	106	ZERO-MAINTENANCE SPACES	1999	50	6.40			
	108	QUARTERS	0131	50	6.50	2	1	
	109	QUARTERS	0131	50	6.50	2	1	
	110	DORMITORIES	0132	50	126.00	2	2	
	115	QUARTERS	0131	50	6.70	2	1	
	116	ZERO-MAINTENANCE SPACES	1999	50	5.60			
	118	ENTRANCES	1600	50	27.50		2	
	119	ENTRANCES	1600	50	27.50		2	
	121	ZERO-MAINTENANCE SPACES	1999	50	5.60			
	122	QUARTERS	0131	50	6.70	2	1	
	123	DORMITORIES	0132	50	126.00	2	2	
	128	QUARTERS	0131	50	6.50	2	1	
	130	QUARTERS	0131	50	6.50	2	1	
	131	ENTRANCES	1600	50	27.50		2	
	133	ZERO-MAINTENANCE SPACES	1999	50	5.60			
	134	QUARTERS	0131	50	6.70	2	1	
	135	DORMITORIES	0132	50	126.00	2	2	
	140	QUARTERS	0131	50	6.50	2	1	
	141	QUARTERS	0131	50	6.50	2	1	
	143	ZERO-MAINTENANCE SPACES	1999	18	17.10			
	144-146	BATHROOMS (7/D)	1650	50	31.10			

BUILDING ARCHITECTURE
SPACES BY FLOOR

BUILDINGS : FUSION

DIVISION : FUSION

FLOOR : 117 - BÂTIMENT #CC-109

Active	Number	Space Description	Proto.	Flr.	Area (m²)	Beds	SGW	DGW
	145	CLEANING SUPPLIES STORAGE	1740	50	3.70			
	147	SHOWER ROOMS	1660	53	20.00			
	148	WASHING / LINEN ROOMS	1090	50	24.60		2	
	149	BATHROOMS (7/D)	1070	50	31.90			
	152	CORRIDORS	1611	50	76.50			8
30 Spaces					822.30			

BUILDING ARCHITECTURE
SPACES BY FLOOR

BUILDINGS : FUSION

DIVISION : FUSION

FLOOR : 118 - BÂTIMENT #CC-110





Active	Number	Space Description	Proto.	Flr.	Area (m²)	Beds	SGW	DGW
	101-104	OFFICES	1320	50	54.60		7	
	102	OFFICES	1320	50	6.40		1	
	103	OFFICES	1320	50	9.30		1	
	105	ENTRANCES	1600	50	4.30			
	106	ZERO-MAINTENANCE SPACES	1999	50	6.40			
	108	QUARTERS	0131	50	6.50	2	1	
	109	QUARTERS	0131	50	6.50	2	1	
	110	DORMITORIES	0132	50	126.00	2	2	
	115	QUARTERS	0131	50	6.70	2	1	
	116	ZERO-MAINTENANCE SPACES	1999	50	5.60			
	118	ENTRANCES	1600	50	27.50		2	
	119	ENTRANCES	1600	50	27.50		2	
	121	ZERO-MAINTENANCE SPACES	1999	50	5.60			
	122	QUARTERS	0131	50	6.70	2	1	
	123	DORMITORIES	0132	50	126.00	2	2	
	128	QUARTERS	0131	50	6.50	2	1	
	130	QUARTERS	0131	50	6.50	2	1	
	131	ENTRANCES	1600	50	27.50		2	
	133	ZERO-MAINTENANCE SPACES	1999	50	5.60			
	134	QUARTERS	0131	50	6.70	2	1	
	135	DORMITORIES	0132	50	126.00	2	2	
	140	QUARTERS	0131	50	6.50	2	1	
	141	QUARTERS	0131	50	6.50	2	1	
	143	ZERO-MAINTENANCE SPACES	1999	18	17.10			
	144-146	BATHROOMS (7/D)	1650	50	31.10			

BUILDING ARCHITECTURE
SPACES BY FLOOR

BUILDINGS : FUSION

DIVISION : FUSION

FLOOR : 118 - BÂTIMENT #CC-110

























Active	Number	Space Description	Proto.	Flr.	Area (m²)	Beds	SGW	DGW
	145	CLEANING SUPPLIES STORAGE	1740	50	3.70			
	147	SHOWER ROOMS	1660	53	20.00			
	148	WASHING / LINEN ROOMS	1090	50	24.60		2	
	149	BATHROOMS (7/D)	1070	50	31.90			
	152	CORRIDORS	1611	50	76.50			8
30 Spaces					822.30			

BUILDING ARCHITECTURE
SPACES BY FLOOR

BUILDINGS : FUSION

DIVISION : FUSION

FLOOR : 119 - BÂTIMENT #CC-111









Active	Number	Space Description	Proto.	Flr.	Area (m²)	Beds	SGW	DGW
	101-104	OFFICES	1320	50	54.60		7	
	102	OFFICES	1320	50	6.40		1	
	103	OFFICES	1320	50	9.30		1	
	105	ENTRANCES	1600	50	4.30			
	106	ZERO-MAINTENANCE SPACES	1999	50	6.40			
	108	QUARTERS	0131	50	6.50	2	1	
	109	QUARTERS	0131	50	6.50	2	1	
	110	DORMITORIES	0132	50	126.00		2	
	115	QUARTERS	0131	50	6.70	2	1	
	116	ZERO-MAINTENANCE SPACES	1999	50	5.60			
	118	ENTRANCES	1600	50	27.50		2	
	119	ENTRANCES	1600	50	27.50		2	
	121	ZERO-MAINTENANCE SPACES	1999	50	5.60			
	122	QUARTERS	0131	50	6.70	2	1	
	123	DORMITORIES	0132	50	126.00	2	2	
	128	QUARTERS	0131	50	6.50	2	1	
	130	QUARTERS	0131	50	6.50	2	1	
	131	ENTRANCES	1600	50	27.50		2	
	133	ZERO-MAINTENANCE SPACES	1999	50	5.60			
	134	QUARTERS	0131	50	6.70	2	1	
	135	DORMITORIES	0132	50	126.00	2	2	
	140	QUARTERS	0131	50	6.50	2	1	
	142	QUARTERS	0131	50	6.50	2	1	
	143	ZERO-MAINTENANCE SPACES	1999	18	17.10			
	144-146	BATHROOMS (7/D)	1650	50	39.20			

BUILDING ARCHITECTURE
SPACES BY FLOOR

BUILDINGS : FUSION

DIVISION : FUSION

FLOOR : 119 - BÂTIMENT #CC-111

























Active	Number	Space Description	Proto.	Flr.	Area (m²)	Beds	SGW	DGW
	145	CLEANING SUPPLIES STORAGE	1740	50	3.70			
	147	SHOWER ROOMS	1660	53	12.30			
	148	WASHING / LINEN ROOMS	1090	50	24.60		2	
	149	BATHROOMS (7/D)	1070	50	31.90			
	150	ENTRANCES	1600	19	11.30			
	151	ZERO-MAINTENANCE SPACES	1999	18	22.20			
	152	CORRIDORS	1611	11	80.70		6	
	153	ENTRANCES	1600	19	7.80			
	154	ZERO-MAINTENANCE SPACES	1999	18	15.25			
34 Spaces					883.45	22	38	0

BUILDING ARCHITECTURE
SPACES BY FLOOR

BUILDINGS : FUSION

DIVISION : FUSION

FLOOR : 120 - BÂTIMENT #CC-112









Active	Number	Space Description	Proto.	Flr.	Area (m²)	Beds	SGW	DGW
	101-104	OFFICES	1320	50	54.60		7	
	102	OFFICES	1320	50	6.40		1	
	103	OFFICES	1320	50	9.30		1	
	105	ENTRANCES	1600	50	4.30			
	106	ZERO-MAINTENANCE SPACES	1999	50	6.40			
	108	QUARTERS	0131	50	6.50	2	1	
	109	QUARTERS	0131	50	6.50	2	1	
	110	DORMITORIES	0132	50	126.00	2	2	
	115	QUARTERS	0131	50	6.70	2	1	
	116	ZERO-MAINTENANCE SPACES	1999	50	5.60			
	118	ENTRANCES	1600	50	27.50		2	
	119	ENTRANCES	1600	50	27.50		2	
	121	ZERO-MAINTENANCE SPACES	1999	50	5.60			
	122	QUARTERS	0131	50	6.70	2	1	
	123	DORMITORIES	0132	50	126.00	2	2	
	128	QUARTERS	0131	50	6.50	2	1	
	130	QUARTERS	0131	50	6.50	2	1	
	131	ENTRANCES	1600	50	27.50		2	
	133	ZERO-MAINTENANCE SPACES	1999	50	5.60			
	134	QUARTERS	0131	50	6.70	2	1	
	135	DORMITORIES	0132	50	126.00	2	2	
	140	QUARTERS	0131	50	6.50	2	1	
	142	QUARTERS	0131	50	6.50	2	1	
	143	ZERO-MAINTENANCE SPACES	1999	18	17.10			
	144-146	BATHROOMS (7/D)	1650	50	39.20			

BUILDING ARCHITECTURE
SPACES BY FLOOR

BUILDINGS : FUSION

DIVISION : FUSION

FLOOR : 120 - BÂTIMENT #CC-112

























Active	Number	Space Description	Proto.	Flr.	Area (m²)	Beds	SGW	DGW
	145	CLEANING SUPPLIES STORAGE	1740	50	3.70			
	147	SHOWER ROOMS	1660	53	12.30			
	148	WASHING / LINEN ROOMS	1090	50	24.60		2	
	149	BATHROOMS (7/D)	1070	50	31.90			
	150	ENTRANCES	1600	50	11.30			
	151	ZERO-MAINTENANCE SPACES	1999	18	22.20			
	152	CORRIDORS	1611	50	80.70		6	
	153	ENTRANCES	1600	50	7.80		6	
	154	ZERO-MAINTENANCE SPACES	1999	19	15.25		6	
34 Spaces					883.45	24	50	

BUILDING ARCHITECTURE
SPACES BY FLOOR

BUILDINGS : FUSION

DIVISION : FUSION

FLOOR : 121 - BÂTIMENT #CC-113









Active	Number	Space Description	Proto.	Flr.	Area (m²)	Beds	SGW	DGW
	101-104	OFFICES	1320	50	54.60		7	
	102	OFFICES	1320	50	6.40		1	
	103	OFFICES	1320	50	9.30		1	
	105	ENTRANCES	1600	50	4.30			
	106	ZERO-MAINTENANCE SPACES	1999	50	6.40			
	108	QUARTERS	0131	50	6.50	2	1	
	109	QUARTERS	0131	50	6.50	2	1	
	110	DORMITORIES	0132	50	126.00	2	2	
	115	QUARTERS	0131	50	6.70	2	1	
	116	ZERO-MAINTENANCE SPACES	1999	50	5.60			
	118	ENTRANCES	1600	50	27.50		2	
	119	ENTRANCES	1600	50	27.50		2	
	121	ZERO-MAINTENANCE SPACES	1999	50	5.60			
	122	QUARTERS	0131	50	6.70	2	1	
	123	DORMITORIES	0132	50	126.00	2	2	
	128	QUARTERS	0131	50	6.50	2	1	
	130	QUARTERS	0131	50	6.50	2	1	
	131	ENTRANCES	1600	50	27.50		2	
	133	ZERO-MAINTENANCE SPACES	1999	50	5.60			
	134	QUARTERS	0131	50	6.70	2	1	
	135	DORMITORIES	0132	50	126.00	2	2	
	140	QUARTERS	0131	50	6.50	2	1	
	142	QUARTERS	0131	50	6.50	2	1	
	143	ZERO-MAINTENANCE SPACES	1999	18	17.10			
	144-146	BATHROOMS (7/D)	1650	50	39.20			

BUILDING ARCHITECTURE
SPACES BY FLOOR

BUILDINGS : FUSION

DIVISION : FUSION

FLOOR : 121 - BÂTIMENT #CC-113

Active	Number	Space Description	Proto.	Flr.	Area (m²)	Beds	SGW	DGW
	145	CLEANING SUPPLIES STORAGE	1740	50	3.70			
	147	SHOWER ROOMS	1660	53	12.30			
	148	WASHING / LINEN ROOMS	1090	50	24.60		2	
	149	BATHROOMS (7/D)	1070	50	31.90			
	150	ENTRANCES	1600	50	11.30			
	151	ZERO-MAINTENANCE SPACES	1999	18	22.20			
	152	CORRIDORS	1611	50	80.70		6	
	153	ENTRANCES	1600	50	7.80			
	154	ZERO-MAINTENANCE SPACES	1999	18	15.25			
34 Spaces					883.45		38	

BUILDING ARCHITECTURE
SPACES BY FLOOR

BUILDINGS : FUSION

DIVISION : FUSION

FLOOR : 122 - BÂTIMENT #CC-114

Active	Number	Space Description	Proto.	Flr.	Area (m²)	Beds	SGW	DGW
	101	OFFICES	1320	11	43.67		1	4
	102	UTILITY STORAGE	1110	11	22.30		1	1
	103	UTILITY STORAGE	1110	11	22.30			1
	104	ZERO-MAINTENANCE SPACES	1999	11	0.90			
4 Spaces					89.17	0	2	6

BUILDING ARCHITECTURE
SPACES BY FLOOR

BUILDINGS : FUSION

DIVISION : FUSION

FLOOR : 123 - BÂTIMENT #CC-115

Active	Number	Space Description	Proto.	Flr.	Area (m²)	Beds	SGW	DGW
	101	MESS, LOUNGES	1681	17	535.00		5	27
	102	MEETING ROOMS	1340	17	76.30			4
	103	ZERO-MAINTENANCE SPACES	1999	17	29.40			
	104	ZERO-MAINTENANCE SPACES	1999	50	29.00			
	105	OFFICES	1320	50	14.00			
	106	MESS, LOUNGES	1681	17	112.00		2	11
	107	ZERO-MAINTENANCE SPACES	1999	17	13.90			
	108	ZERO-MAINTENANCE SPACES	1999	50	7.00			
	109	OFFICES	1320	50	8.00			
	110	ZERO-MAINTENANCE SPACES	1999	17	21.30			
	111	ZERO-MAINTENANCE SPACES	1999	17	8.30			
	112	ZERO-MAINTENANCE SPACES	1999	17	8.30			
	113	ZERO-MAINTENANCE SPACES	1999	50	25.30			
	114	MEETING ROOMS	1340	17	97.10			9
	115	ZERO-MAINTENANCE SPACES	1999	17	12.10			
	116	OFFICES	1320	50	8.00			
	117	CLEANING SUPPLIES STORAGE	1740	17	12.70			
	118	WASHING / LINEN ROOMS	1090	53	42.00			2
	119	BATHROOMS	1651	53	18.10			4
	119A	BATHROOMS	1651	53	21.40			
	120	ZERO-MAINTENANCE SPACES	1999	17	37.10			
	121	ZERO-MAINTENANCE SPACES	1999	17	1.70			
	122	CORRIDORS	1611	17	63.50			
	122A	CORRIDORS	1611	17	50.40		1	
	122B	CORRIDORS	1611	17	46.30		4	

BUILDING ARCHITECTURE
SPACES BY FLOOR

BUILDINGS : FUSION

DIVISION : FUSION

FLOOR : 123 - BÂTIMENT #CC-115













Active	Number	Space Description	Proto.	Flr.	Area (m ²)	Beds	SGW	DGW
	25 Spaces				1,298.20		12	57

BUILDING ARCHITECTURE
SPACES BY FLOOR

BUILDINGS : FUSION

DIVISION : FUSION

FLOOR : 124 - BÂTIMENT #CC-116

























Active	Number	Space Description	Proto.	Flr.	Area (m²)	Beds	SGW	DGW
	101	CORRIDORS	1611	18	29.50			
	102	MESS, LOUNGES	1681	50	119.00		45	
	103	MEETING ROOMS	1340	50	26.10		12	
	104	MESS, LOUNGES	1681	50	10.90		8	
	105	ZERO-MAINTENANCE SPACES	1999	18	55.90			
	106	ZERO-MAINTENANCE SPACES	1999	18	5.70			
	107	ZERO-MAINTENANCE SPACES	1999	99	0.60			
	108	BATHROOMS	1651	18	4.80			
	109	BATHROOMS	1651	18	2.10			
	110	OFFICES	1320	50	7.20		2	
	111	OFFICES	1320	50	9.40		2	
	112	OFFICES	1320	50	6.80		2	
	113	CLEANING SUPPLIES STORAGE	1740	18	2.20			
13 Spaces					280.20		71	0

BUILDING ARCHITECTURE
SPACES BY FLOOR

BUILDINGS : FUSION

DIVISION : FUSION

FLOOR : 125 - BÂTIMENT #CC-117

























Active	Number	Space Description	Proto.	Flr.	Area (m ²)	Beds	SGW	DGW
	101	OFFICES	1320	11	26.40		1	
	102	MESS, LOUNGES	1681	11	122.30		10	
	103	MESS, LOUNGES	1681	11	8.00		1	
	104	OFFICES	1320	11	11.10		2	
	105	OFFICES	1320	11	103.40		9	
	106	OFFICES	1320	11	11.40		2	
	107	OFFICES	1320	11	17.80		2	
	108	OFFICES	1320	11	12.90		2	
	109	OFFICES	1320	11	12.20		2	
	110	MEETING ROOMS	1340	11	37.20		4	
	111	ZERO-MAINTENANCE SPACES	1999	11	7.30			
	112	ZERO-MAINTENANCE SPACES	1999	11	4.10			
	113	CORRIDORS	1611	11	48.40			
	114	CLEANING SUPPLIES STORAGE	1740	11	3.10			
	115	ZERO-MAINTENANCE SPACES	1999	50	31.70			
	116	BATHROOMS	1651	53	14.50			
	117	BATHROOMS	1651	53	18.20			
	118	OFFICES	1320	11	108.70		9	
	119	OFFICES	1320	11	11.90		2	
	120	OFFICES	1320	11	12.00		2	
	121	WAITING ROOMS	1691	11	85.10		8	
	122	ZERO-MAINTENANCE SPACES	1999	11	19.00		1	
	123	BATHROOMS	1651	11	5.40			
	124	BATHROOMS	1651	11	5.40			
	125	CORRIDORS	1611	11	49.50			

BUILDING ARCHITECTURE
SPACES BY FLOOR

BUILDINGS : FUSION

DIVISION : FUSION

FLOOR : 125 - BÂTIMENT #CC-117



















Active	Number	Space Description	Proto.	Flr.	Area (m²)	Beds	SGW	DGW
	126	SECRETARIAT	1311	11	27.60		4	
	127	TREATMENT ROOMS	1240	11	28.70		4	
	128	TREATMENT ROOMS	1240	11	16.90		2	
	129	WASHING / LINEN ROOMS	1090	11	9.80		1	
	130	TREATMENT ROOMS	1240	11	19.00		2	
	131	TREATMENT ROOMS	1240	11	22.30		4	
	132	CLEANING SUPPLIES STORAGE	1740	11	2.60			
	133	ZERO-MAINTENANCE SPACES	1999	11	2.20			
	134	MESS, LOUNGES	1681	11	9.00		2	
	135	TREATMENT ROOMS	1240	11	12.70		2	
	136	BATHROOMS	1651	53	4.60			
	137	BATHROOMS 5 DAYS	1070B	53	3.80			
	138	ZERO-MAINTENANCE SPACES	1999	50	16.20			
	151	OFFICES	1320	11	153.00		15	
	151-A	CORRIDORS	1611	11	15.10			
	152	OFFICES	1320	11	12.00		2	
	153	OFFICES	1320	11	74.50		6	
	154	OFFICES	1320	11	25.10		3	
	155	OFFICES	1320	11	43.40		4	
	156	OFFICES	1320	11	11.80		2	
	157	OFFICES	1320	11	13.40			
	158	MESS, LOUNGES	1681	11	29.90		3	
	159	CLEANING SUPPLIES STORAGE	1740	11	3.10			
	160	CORRIDORS	1611	11	47.60			
	161	ZERO-MAINTENANCE SPACES	1999	50	31.70			

BUILDING ARCHITECTURE
SPACES BY FLOOR

BUILDINGS : FUSION

DIVISION : FUSION

FLOOR : 125 - BÂTIMENT #CC-117























Active	Number	Space Description	Proto.	Flr.	Area (m²)	Beds	SGW	DGW
	162	BATHROOMS	1651	53	14.50			
	163	BATHROOMS	1651	53	18.20			
	164	ZERO-MAINTENANCE SPACES	1999	11	2.40			
	165	SECRETARIAT	1311	11	122.50		11	
	166	OFFICES	1320	11	11.90		2	
	167	OFFICES	1320	11	11.90		2	
	168	CORRIDORS	1611	11	35.00		1	
	169	CLEANING SUPPLIES STORAGE	1740	11	2.40			
	170	ZERO-MAINTENANCE SPACES	1999	11	4.60			
	171	SECRETARIAT	1311	11	138.90		15	
	172	OFFICES	1320	11	12.10		2	
	173	OFFICES	1320	11	12.20		2	
	174	OFFICES	1320	11	12.20		2	
	174A	OFFICES	1320	11	12.50		2	
	175	SECRETARIAT	1311	11	62.30		4	
	175A	OFFICES	1320	11	14.90		2	
	175B	OFFICES	1320	11	13.10		4	
	178	OFFICES	1320	11	12.00		1	
	179	ZERO-MAINTENANCE SPACES	1999	50	16.60			
69 Spaces					1,953.20		163	

BUILDING ARCHITECTURE
SPACES BY FLOOR

BUILDINGS : FUSION

DIVISION : FUSION

FLOOR : 126 - BÂTIMENT #CC-118

Active	Number	Space Description	Proto.	Flr.	Area (m²)	Beds	SGW	DGW
	101	ENTRANCES	1600	53	4.00		3	
	102	CORRIDORS	1611	50	62.10			
	103	ZERO-MAINTENANCE SPACES	1999	18	3.20			
	104	ZERO-MAINTENANCE SPACES	1999	18	26.20			
	105	ZERO-MAINTENANCE SPACES	1999	50	26.40		2	
	106	ZERO-MAINTENANCE SPACES	1999	50	47.20			
	107	ZERO-MAINTENANCE SPACES	1999	18	35.80			
	108	ZERO-MAINTENANCE SPACES	1999	17	52.50			
	109	CLEANING SUPPLIES STORAGE	1740	17	2.30			
	110	BATHROOMS	1651	53	2.60			
	111	BATHROOMS	1651	53	2.60			
	112	SHOWER ROOMS	1660	53	2.60			
	113	OFFICES	1320	50	29.80		3	
	114	OFFICES	1320	50	10.10		3	
	115	ZERO-MAINTENANCE SPACES	1999	18	170.40		3	
	116	ZERO-MAINTENANCE SPACES	1999	17	50.30			
	117	ZERO-MAINTENANCE SPACES	1999	17	148.90			
	117A	MESS, LOUNGES	1681	17	17.10			
	118	ZERO-MAINTENANCE SPACES	1999	17	344.50		14	
	119	OFFICES	1320	50	19.30		4	
	120	ZERO-MAINTENANCE SPACES	1999	17	768.90			
	121	ZERO-MAINTENANCE SPACES	1999	17	25.90			
22 Spaces					1,852.70		32	

BUILDING ARCHITECTURE
SPACES BY FLOOR

BUILDINGS : FUSION

DIVISION : FUSION

FLOOR : 127 - BÂTIMENT #CC-119

Active	Number	Space Description	Proto.	Flr.	Area (m²)	Beds	SGW	DGW
	101	ENTRANCES	1600M	63	19.00		8	
	102	BATHROOMS (7/D)	1650	63	13.30			
	103	CLEANING SUPPLIES STORAGE	1740	63	2.20			
	104	BATHROOMS (7/D)	1650	63	18.80			
	105	CORRIDORS (7/D)	1610	63	47.70			
	107	ENTRANCES	1600M	63	81.40		56	
	108	SPORTS CHANGE ROOMS	1711	63	82.90		6	
	109	BATHROOMS (7/D)	1650	63	12.80			
	110	CLEANING SUPPLIES STORAGE	1740	63	2.30			
	111	BATHROOMS (7/D)	1650	63	18.50			
	112	CORRIDORS (7/D)	1610	63	45.80			
	113	MESS, LOUNGES	1681	11	558.50		33	
	114	ZERO-MAINTENANCE SPACES	1999	10	137.50			
	115	ZERO-MAINTENANCE SPACES	1999	10	14.10			
	116-117	ZERO-MAINTENANCE SPACES	1999	10	164.40			
	118	ZERO-MAINTENANCE SPACES	1999	10	154.80			
	119	ZERO-MAINTENANCE SPACES	1999	14	13.50			
	120-121	ZERO-MAINTENANCE SPACES	1999	10	56.60			
	122	ZERO-MAINTENANCE SPACES	1999	10	25.40			
	123-124	ZERO-MAINTENANCE SPACES	1999	10	181.80			
	125	MESS, LOUNGES	1681	11	555.80		33	
	126	MESS, LOUNGES	1681	11	37.80		2	
	127	MESS, LOUNGES	1681	11	331.10		25	
	130	SPORTS CHANGE ROOMS	1711	63	15.30		4	
	131	ENTRANCES	1600M	63	9.00		4	

BUILDING ARCHITECTURE
SPACES BY FLOOR

BUILDINGS : FUSION

DIVISION : FUSION

FLOOR : 127 - BÂTIMENT #CC-119

























Active	Number	Space Description	Proto.	Flr.	Area (m²)	Beds	SGW	DGW
	132	ENTRANCES	1600M	63	24.60			
	133	CORRIDORS (7/D)	1610	63	12.70			
	134	BATHROOMS (7/D)	1650	63	10.50			
	135	BATHROOMS (7/D)	1650	63	11.70			
	136	OFFICES	1320	11	8.00			
	137	MESS, LOUNGES	1681	11	12.60			
	138	CLEANING SUPPLIES STORAGE	1740	63	6.00			
	139	ZERO-MAINTENANCE SPACES	1999	50	24.00			
	141	ZERO-MAINTENANCE SPACES	1999	10	72.30			
	142	ZERO-MAINTENANCE SPACES	1999	10	72.80			
	143	MESS, LOUNGES	1681	11	147.10		18	
	144	MESS, LOUNGES	1681	11	85.00		8	
	146	SPORTS CHANGE ROOMS	1711	63	15.00		4	
	148	MESS, LOUNGES	1681	11	214.90		19	
	149	ENTRANCES	1600M	63	9.00		4	
	150	ENTRANCES	1600M	63	27.30			
	151	BATHROOMS (7/D)	1650	63	7.00			
	152-152A	ZERO-MAINTENANCE SPACES	1999	10	26.80			
	154	BATHROOMS (7/D)	1650	63	5.00			
	155	OFFICES	1320	11	8.00			
	156	ZERO-MAINTENANCE SPACES	1999	50	11.70			
	157	MESS, LOUNGES	1681	11	12.90			
	158	CLEANING SUPPLIES STORAGE	1740	63	6.00			
	158A	ZERO-MAINTENANCE SPACES	1999	63	4.70			
	158B	ZERO-MAINTENANCE SPACES	1999	63	7.10			

BUILDING ARCHITECTURE
SPACES BY FLOOR

BUILDINGS : FUSION

DIVISION : FUSION

FLOOR : 127 - BÂTIMENT #CC-119

















Active	Number	Space Description	Proto.	Flr.	Area (m²)	Beds	SGW	DGW
	159	ZERO-MAINTENANCE SPACES	1999	10	18.00			
	160	MESS, LOUNGES	1681	11	25.50		2	
	161	ENTRANCES	1600M	63	4.00			
	162	SPORTS CHANGE ROOMS	1711	63	8.00			
	162A	SHOWER ROOMS	1660	53	2.00			
	163	MESS, LOUNGES	1681	11	35.10		8	
	164	SPORTS CHANGE ROOMS	1711	63	8.00			
	164A	SHOWER ROOMS	1660	53	2.00			
	165	BATHROOMS (7/D)	1650	63	9.00			
	166	ENTRANCES	1600M	10	7.00			
	167	BATHROOMS (7/D)	1650	63	9.00			
	168	ZERO-MAINTENANCE SPACES	1999	10	23.00			
	169	ZERO-MAINTENANCE SPACES	1999	10	10.60			
	170	ZERO-MAINTENANCE SPACES	1999	10	106.60			
	171-181	ZERO-MAINTENANCE SPACES	1999	10	149.30			
	172	ZERO-MAINTENANCE SPACES	1999	10	8.30			
	173	ZERO-MAINTENANCE SPACES	1999	10	30.60			
	174-184	ZERO-MAINTENANCE SPACES	1999	10	53.00			
	175	ZERO-MAINTENANCE SPACES	1999	10	23.60			
	176	ZERO-MAINTENANCE SPACES	1999	10	15.90			
	177	ZERO-MAINTENANCE SPACES	1999	10	110.60			
	178	ZERO-MAINTENANCE SPACES	1999	50	8.70			
	179	ZERO-MAINTENANCE SPACES	1999	10	14.90			
	180	ZERO-MAINTENANCE SPACES	1999	10	11.80			
	182	ZERO-MAINTENANCE SPACES	1999	10	13.50			

BUILDING ARCHITECTURE
SPACES BY FLOOR

BUILDINGS : FUSION

DIVISION : FUSION

FLOOR : 127 - BÂTIMENT #CC-119



Active	Number	Space Description	Proto.	Flr.	Area (m²)	Beds	SGW	DGW
	183	ZERO-MAINTENANCE SPACES	1999	10	8.30			
	185	ZERO-MAINTENANCE SPACES	1999	50	13.20			
	186-198	ZERO-MAINTENANCE SPACES	1999	17	63.00			
	187	ZERO-MAINTENANCE SPACES	1999	10	15.20			
	188	ZERO-MAINTENANCE SPACES	1999	10	26.00			
	189	ZERO-MAINTENANCE SPACES	1999	10	22.00			
	190	OFFICES	1320	50	15.30			
	191	OFFICES	1320	50	27.60			
	192	ZERO-MAINTENANCE SPACES	1999	10	20.40			
	193	ZERO-MAINTENANCE SPACES	1999	50	14.30			
	194	ZERO-MAINTENANCE SPACES	1999	18	72.30			
	194A	ZERO-MAINTENANCE SPACES	1999	18	2.00			
	194B	ZERO-MAINTENANCE SPACES	1999	18	34.00			
	195	ZERO-MAINTENANCE SPACES	1999	10	9.80			
	196	ZERO-MAINTENANCE SPACES	1999	10	24.10			
	199	ZERO-MAINTENANCE SPACES	1999	18	7.00			
91 Spaces					4,525.50		234	

BUILDING ARCHITECTURE
SPACES BY FLOOR

BUILDINGS : FUSION

DIVISION : FUSION

FLOOR : 128 - BÂTIMENT #CC-120

Active	Number	Space Description	Proto.	Flr.	Area (m²)	Beds	SGW	DGW
	001	OFFICES	1320	11	39.60		1	
	002	OFFICES	1320	11	24.00		1	
	2 Spaces				63.60		2	
	8643 Spaces				318,531.41	1694	****	1739

7.5 FLOOR COVERING BY AREA

BUILDING ARCHITECTURE
AREA BY FLOORING (Exclusion)

Flooring	Area (m ²)	%
ARTIFICIAL STONES	541.80	0.36
CARPETS	3,629.37	2.39
CERAMIC (Porous Finish)	830.64	0.55
CERAMIC TILES	15,647.87	10.30
EPOXY MEMBRANES	1,650.65	1.09
EXPOSED CEMENT	3,204.85	2.11
GRANITES	10.70	0.01
LINOLEUM, Tiles ...	32,589.58	21.44
MARBLE	285.40	0.19
MARMOLEUM (with wax)	78.80	0.05
METAL	304.09	0.20
METAL WEEPERS	61.49	0.04
NATURAL WOOD	143.75	0.09
NON-SKID VINYL	486.05	0.32
PAINTED CEMENT	4,432.36	2.92
PAINTED WOOD (Plywood)	593.10	0.39
PLANCHER FLOTTANT	399.90	0.26
PVC SHEETS WITHOUT CUSHIONED BACKING	135.00	0.09
QUARRY TILES	156.20	0.10
RECONSTITUTED WOOD	6.50	0.00
RUBBER SHEETS	9,474.11	6.23
RUBBER TILES	1,452.70	0.96
SLATES	144.70	0.10
TERRAZZO	4,083.48	2.69
TO BE IDENTIFIED	63.60	0.04
VARNISHED WOOD (parquet)	401.20	0.26
VARNISHED WOOD (wooden crib)	42.00	0.03
VINYL SHEETS WITHOUT FELT BACKING	5,834.14	3.84
VINYL-COMPOUND TILES	65,170.16	42.88
VINYL-CONDUCTIVE TILES	116.10	0.08
	151,970.29	

BUILDING ARCHITECTURE
LIST OF FLOORINGS

■ Floor			□ Wall			□ Ceiling		
Code	Description	Group	Code	Description	Group			
10	TERRAZZO	1	54	QUARRY TILES	2			
11	LINOLEUM, Tiles ...	1	55	RUBBER TILES	1			
12	VINYL SHEETS WITHOUT FELT BACKING	1	56	CARPET TILES	3			
13	PVC SHEETS WITHOUT CUSHIONED BACKING	1	57	NATURAL WOOD	2			
14	RUBBER SHEETS	1	58	RECONSTITUTED WOOD	2			
15	CARPETS	3	59	MARBLE	1			
16	NON-SKID VINYL	2	60	GRANITES	1			
17	EXPOSED CEMENT	2	61	SLATES	1			
18	PAINTED CEMENT	2	62	ASPHALT TILES	1			
19	METAL	2	63	ARTIFICIAL STONES	2			
20	EPOXY MEMBRANES	2	64	BRICKS	2			
21	URETHANE MEMBRANES	2	65	POLYTRIMETHYLENE TEREPHTHALATE	2			
26	METAL WEEPERS	2	66	MARMOLEUM (no wax)	2			
27	LINOLEUM, Sheets ...	1	67	MARMOLEUM (with wax)	1			
28	METAL PAINT	2	68	RAISED FLOOR (Computing)	2			
29	VARNISHED WOOD (wooden crib)	2	69	ASPHALT	2			
30	WOOD (Plywood)	2	99	TO BE IDENTIFIED	1			
31	CERAMIC (Porous Finish)	2	100	PLANCHER FLOTTANT	2			
32	CERAMIC (Glazed Finish)	2	101	MEMBRANE D'ÉPOXY ANTI-DÉRAPANT	1			
36	VARNISHED WOOD (parquet)	2						
37	PAINTED WOOD (Plywood)	2						
41	CORK, Tiles ...	2						
50	VINYL-COMPOUND TILES	1						
51	VINYL-HOMOGENIOUS TILES	1						
52	VINYL-CONDUCTIVE TILES	2						
53	CERAMIC TILES	2						

W0106-19-EMQ/1

7.6 TECHNICAL SPECIFICATIONS BY PROTOTYPE

TECHNICAL SPECIFICATION BY PROTOTYPE

Interval #1 - 1 January 2017 To 31 December 2017

PROTOTYPE : 0110- ARENAS: BLEACHERS AND WALKWAYS

ROUTINE TASKS	FREQUENCY
To offer users a service meeting known requirements, perform regular maintenance at the intervals suggested herein, unless otherwise specified, if necessary (in brackets):	7 / Week
A - Sweep and wash floor surfaces; Empty and clean garbage cans and change bags, as needed	
PERIODIC TASKS	FREQUENCY
Perform the following tasks at the intervals suggested, on a monthly or yearly basis:	
A - Clean seats, railings and other surfaces	1 / Month
A - Clean bay windows of the skating rink on both sides	1 / Month

TECHNICAL SPECIFICATION BY PROTOTYPE

Interval #1 - 1 January 2017 To 31 December 2017

PROTOTYPE : 0111- PLAYER'S AND OFFICIALS ROOMS

ROUTINE TASKS	FREQUENCY
To offer users of these facilities cooperation in maintaining cleanliness, perform regular maintenance at the intervals suggested herein, unless otherwise specified, if necessary (in brackets):	7 / Week
A - Mop, wash and remove stains from floor surfaces; Vacuum and remove stains from carpeted floor surfaces; Empty and clean garbage cans and change bags, as needed; Dust and clean furniture, fixtures and other surfaces (1/week)	
PERIODIC TASKS	FREQUENCY
Perform the following tasks at the intervals suggested, on a monthly or yearly basis:	
A - Clean and polish floor surfaces	1 / Month
B - Clean door glass and glass dividers on both sides	4 / Month
A - Clean top of clothing racks	4 / Month

TECHNICAL SPECIFICATION BY PROTOTYPE

Interval #1 - 1 January 2017 To 31 December 2017

PROTOTYPE : 0112- SHOWER/SAUNA ROOMS IN THE SPORT COMPLEXES

ROUTINE TASKS	FREQUENCY
To offer staff cooperation in maintaining cleanliness, perform regular maintenance at the intervals suggested herein, unless otherwise specified, if necessary (in brackets):	7 / Week
<p>B - REGULAR MAINTENANCE:</p> <ul style="list-style-type: none"> Thoroughly wash and disinfect floor, wall and divider surfaces using a pressure cleaner; Clean and disinfect shower mats; Empty and clean garbage cans and change bags, as needed; Refill supply dispensers; Clean fixtures and other surfaces (1/week) 	
<p>A - PATROL:</p> <ul style="list-style-type: none"> In addition to collecting and disposing of garbage, check the state of the facility's cleanliness and take any necessary corrective action (4/day) 	
PERIODIC TASKS	FREQUENCY
Perform the following tasks at the intervals suggested, on a monthly or yearly basis:	
A - Scrub, brush and disinfect floor and wall surfaces as well as shower mats	4 / Month
B - Clean bathroom stalls	1 / Month
B - Unhook and clean shower curtains and rehang them after washing	6 / Year

TECHNICAL SPECIFICATION BY PROTOTYPE

Interval #1 - 1 January 2017 To 31 December 2017

PROTOTYPE : 0130S- SUITES V.I.P. SERVICE (UNIT PRICE)

ROUTINE TASKS

FREQUENCY

NOT REQUIRED

PERIODIC TASKS

FREQUENCY

ANNUAL CLEANING (UNIT PRICE)

Proceed to annual cleaning in areas specified by the person in charge according to the tasks listed below :

During the ANNUAL CLEANING is done, execute all the tasks of a DISCHARGE CLEANING and:

TECHNICAL SPECIFICATION BY PROTOTYPE

Interval #1 - 1 January 2017 To 31 December 2017

PROTOTYPE : 0131- QUARTERS

ROUTINE TASKS	FREQUENCY
To offer occupants a service meeting known requirements, perform HOUSEKEEPING SERVICE according to the tasks listed below: A - Mop and wash floor surfaces Vacuum and remove stains from carpeted floor surfaces Empty and clean ashtrays and garbage cans. Change bags, as needed Dust and clean furnitures, accessories and remove any stain or mark from doors, walls, etc.	1 / Week
PERIODIC TASKS	FREQUENCY
Perform the following tasks at the intervals suggested, on a monthly or yearly basis: A - Change all sheets including fitted sheet and comforter	4 / Month

TECHNICAL SPECIFICATION BY PROTOTYPE

Interval #1 - 1 January 2017 To 31 December 2017

PROTOTYPE : 0131S- QUARTERS (UNIT PRICE)

ROUTINE TASKS

FREQUENCY

To offer users a service meeting known requirements, perform regular maintenance at the intervals suggested herein, unless otherwise specified, if necessary (in brackets) :

PERIODIC TASKS

FREQUENCY

ANNUAL CLEANING (UNIT PRICE)

Proceed to annual cleaning in areas specified by the person in charge according to the tasks listed below :

During the ANNUAL CLEANING is done, execute all the tasks of a DISCHARGE CLEANING and:

TECHNICAL SPECIFICATION BY PROTOTYPE

Interval #1 - 1 January 2017 To 31 December 2017

PROTOTYPE : 0132- DORMITORIES

ROUTINE TASKS	FREQUENCY
To offer occupants a service meeting known requirements, perform HOUSEKEEPING SERVICE according to the tasks listed below:	1 / Week
A - Mop and wash floor surfaces; Vacuum and remove stains from carpeted floor surfaces Empty and clean ashtrays and garbage cans. Change bags, as needed Dust and clean furnitures, accessories and remove any stain or mark from doors, walls, etc.; Clean inside of storage spaces, such as clothes-closets, storage closets, cupboards and clothing racks; Change all sheets including fitted sheet and comforter. Make bed;	
PERIODIC TASKS	FREQUENCY
Perform the following tasks at the intervals suggested, on a monthly or yearly basis:	
A - Clean and polish floor surfaces	1 / Month

TECHNICAL SPECIFICATION BY PROTOTYPE

Interval #1 - 1 January 2017 To 31 December 2017

PROTOTYPE : 0133- TRANSIT QUARTERS

ROUTINE TASKS	FREQUENCY
To offer users a service meeting known requirements, perform regular maintenance at the intervals suggested herein, unless otherwise specified, if necessary (in brackets) :	5 / Week
B - HOUSEKEEPING SERVICE: Mop, wash, remove stains from floor surfaces; Vacuum and remove stains from carpeted floor surfaces; Empty and clean garbage cans and change bags, as needed; Dust and clean furniture, fixtures and other surfaces	
A - SUPPORT SERVICE: In addition to collecting and disposing of garbage, check the state of the facility's cleanliness and take any necessary corrective action	
PERIODIC TASKS	FREQUENCY
Perform the following tasks at the intervals suggested, on a monthly or yearly basis:	
A - Clean and polish floor surfaces	1 / Month

TECHNICAL SPECIFICATION BY PROTOTYPE

Interval #1 - 1 January 2017 To 31 December 2017

 PROTOTYPE : 0180- MUSEUMS AND EXHIBITION ROOMS

ROUTINE TASKS	FREQUENCY
To offer users a service meeting known requirements, perform regular maintenance at the intervals suggested herein, unless otherwise specified, if necessary (in brackets):	5 / Week
B - Empty and clean garbage cans and change bags, as needed; Dust and clean furniture, fixtures and other surfaces (1/Week)	
A - Mop, wash and remove stains from floor surfaces Vacuum and remove stains from carpeted floor surfaces	
PERIODIC TASKS	FREQUENCY
Perform the following tasks at the intervals suggested, on a monthly or yearly basis:	
B - Clean door glass and glass dividers on both sides	4 / Month
A - Clean and polish floor surfaces	1 / Month

TECHNICAL SPECIFICATION BY PROTOTYPE

Interval #1 - 1 January 2017 To 31 December 2017

PROTOTYPE : 1070- BATHROOMS, BATHS AND/OR SHOWERS

ROUTINE TASKS	FREQUENCY
To offer clients a service meeting known requirements, perform regular maintenance at the intervals suggested herein, unless otherwise specified, if necessary (in brackets):	7 / Week
B - Empty and clean garbage cans and change bags, as needed;	
Refill supply dispensers;	
Clean sanitary fixtures and other surfaces;	
Clean furniture, fixtures, walls and other surfaces (1/week)	
A - Wash and disinfect floor and wall surfaces and partitions	
PERIODIC TASKS	FREQUENCY
Perform the following tasks at the intervals suggested, on a monthly or yearly basis:	
A - Scour and/or brush floor and wall surfaces	4 / Month
A - Clean and polish floor surfaces	1 / Month
B - Clean bathroom stalls	1 / Month
B - Unhook and clean shower curtains and rehang them after washing	6 / Year

TECHNICAL SPECIFICATION BY PROTOTYPE

Interval #1 - 1 January 2017 To 31 December 2017

PROTOTYPE : 1070B- BATHROOMS, BATHS AND/OR SHOWERS - 5 DAYS

ROUTINE TASKS	FREQUENCY
To offer clients a service meeting known requirements, perform regular maintenance at the intervals suggested herein, unless otherwise specified, if necessary (in brackets):	5 / Week
B - Empty and clean garbage cans and change bags, as needed;	
Refill supply dispensers;	
Clean sanitary fixtures and other surfaces;	
Clean furniture, fixtures, walls and other surfaces (1/week)	
A - Wash and disinfect floor and wall surfaces and partitions	
PERIODIC TASKS	FREQUENCY
Perform the following tasks at the intervals suggested, on a monthly or yearly basis:	
A - Scour and/or brush floor and wall surfaces	4 / Month
A - Clean and polish floor surfaces	1 / Month
B - Clean bathroom stalls	1 / Month
B - Unhook and clean shower curtains and rehang them after washing	6 / Year

TECHNICAL SPECIFICATION BY PROTOTYPE

Interval #1 - 1 January 2017 To 31 December 2017

PROTOTYPE : 1070S- BATHROOMS, BATH AND/OR SHOWERS (Unit Price)

<u>ROUTINE TASKS</u>	<u>FREQUENCY</u>
NOT REQUIRED	

<u>PERIODIC TASKS</u>	<u>FREQUENCY</u>
-----------------------	------------------

ANNUAL CLEANING (UNIT PRICE)

Proceed to annual cleaning in areas specified by the person in charge according to the tasks listed below :

During the ANNUAL CLEANING is done, execute all the tasks of a DISCHARGE CLEANING and:

TECHNICAL SPECIFICATION BY PROTOTYPE

Interval #1 - 1 January 2017 To 31 December 2017

PROTOTYPE : 1080- GUARD POSTS

ROUTINE TASKS	FREQUENCY
To offer nursing staff cooperation in keeping the area clean, perform regular maintenance at the intervals suggested herein, unless otherwise specified, if necessary (in brackets):	5 / Week
B - Empty and clean garbage cans and change bags, as needed; Dust and clean furniture, fixtures and other surfaces (1/Week)	
A - Mop, wash and remove stains from floor surfaces Vacuum and remove stains from carpeted floor surfaces	
PERIODIC TASKS	FREQUENCY
Perform the following tasks at the intervals suggested, on a monthly or yearly basis:	
A - Clean and polish floor surfaces	2 / Month
B - Clean cupboards and/or glassed-in bulletin boards	1 / Month
B - Clean door glass and glass dividers on both sides	4 / Month
A - Shampoo carpeted floor surfaces	1 / Year

TECHNICAL SPECIFICATION BY PROTOTYPE

Interval #1 - 1 January 2017 To 31 December 2017

PROTOTYPE : 1090- WASHING, UTILITY AND LINEN ROOMS

ROUTINE TASKS	FREQUENCY
To offer users of these facilities cooperation in maintaining cleanliness, perform regular maintenance at the intervals suggested herein, unless otherwise specified, if necessary (in brackets):	5 / Week
<ul style="list-style-type: none"> B - Empty and clean garbage cans and change bags, as needed <li style="padding-left: 20px;">Clean inside and outside of washing machines and dryers <li style="padding-left: 20px;">Dust and clean furniture, fixtures and other surfaces (1/week) A - Mop, wash and remove stains from floor surfaces <li style="padding-left: 20px;">Vacuum and remove stains from carpeted floor surfaces 	
PERIODIC TASKS	FREQUENCY
Perform the following tasks at the intervals suggested, on a monthly or yearly basis:	
A - Clean and polish floor surfaces	1 / Month
B - Clean cupboards and/or glassed-in bulletin boards	4 / Month
B - Clean door glass and glass dividers on both sides	4 / Month
B - Clean inside and outside of washing machines and dryers	1 / Month

TECHNICAL SPECIFICATION BY PROTOTYPE

Interval #1 - 1 January 2017 To 31 December 2017

PROTOTYPE : 1110- UTILITY STORAGE (e.g. stationery)

ROUTINE TASKS	FREQUENCY
To offer users of these facilities cooperation in maintaining cleanliness, perform regular maintenance at the intervals suggested herein, unless otherwise specified, if necessary (in brackets):	1 / Week
B - Empty and clean garbage cans and change bags, as needed; Dust and clean furniture, fixtures and other surfaces	
A - Mop, wash and remove stains from floor surfaces Vacuum and remove stains from carpeted floor surfaces	

PERIODIC TASKS	FREQUENCY
Perform the following tasks at the intervals suggested, on a monthly or yearly basis:	

TECHNICAL SPECIFICATION BY PROTOTYPE

Interval #1 - 1 January 2017 To 31 December 2017

PROTOTYPE : 1240- EXAMINATION, TREATMENT OR THERAPY ROOMS

ROUTINE TASKS	FREQUENCY
To offer clients a service meeting known requirements, perform regular maintenance at the intervals suggested herein, unless otherwise specified, if necessary (in brackets):	5 / Week
B - Empty and clean garbage cans and change bags, as needed; Refill supply dispensers; Dust and clean furniture, fixtures and other surfaces (1/week)	
A - Mop, wash and remove stains from floor surfaces Vacuum and remove stains from carpeted floor surfaces	
PERIODIC TASKS	FREQUENCY
Perform the following tasks at the intervals suggested, on a monthly or yearly basis:	
A - Clean and polish floor surfaces	2 / Month
B - Clean glass on windowed cupboards	4 / Month
B - Clean door glass and glass dividers on both sides	4 / Month

TECHNICAL SPECIFICATION BY PROTOTYPE

Interval #1 - 1 January 2017 To 31 December 2017

PROTOTYPE : 1311- RECEPTION, ADMISSIONS AND SECRETARIAT

ROUTINE TASKS	FREQUENCY
To offer staff cooperation in keeping the area clean, perform regular maintenance at the intervals suggested herein, unless otherwise specified, if necessary (in brackets):	3 / Week
B - Empty and clean garbage cans and change bags, as needed; Dust and clean furniture, fixtures and other surfaces (1/Week)	
A - Mop and wash floor surfaces Vacuum and remove stains from carpeted floor surfaces	
PERIODIC TASKS	FREQUENCY
Perform the following tasks at the intervals suggested, on a monthly or yearly basis:	
A - Clean and polish floor surfaces	2 / Month
B - Clean door glass and glass dividers on both sides	4 / Month

TECHNICAL SPECIFICATION BY PROTOTYPE

Interval #1 - 1 January 2017 To 31 December 2017

PROTOTYPE : 1320- OFFICES AND OFFICE SPACES

ROUTINE TASKS	FREQUENCY
To offer users cooperation in keeping the area clean, perform regular maintenance at the intervals suggested herein, unless otherwise specified, if necessary (in brackets):	3 / Week
B - Empty and clean garbage cans and change bags, as needed; Check the facilities' state of cleanliness and take any needed corrective action; Dust and clean furniture, fixtures and other surfaces (1/week)	
A - Mop and remove stains from floor surfaces; Mop and wash floor surfaces (1/Week); Vacuum and remove stains from carpeted floor surfaces	
PERIODIC TASKS	FREQUENCY
Perform the following tasks at the intervals suggested, on a monthly or yearly basis:	
A - Clean and polish floor surfaces	2 / Month
B - Clean door glass and glass dividers on both sides	4 / Month

TECHNICAL SPECIFICATION BY PROTOTYPE

Interval #1 - 1 January 2017 To 31 December 2017

 PROTOTYPE : 1321- WORKSHOP OFFICES

ROUTINE TASKS	FREQUENCY
To offer users cooperation in keeping the area clean, perform regular maintenance at the intervals suggested herein, unless otherwise specified, if necessary (in brackets):	3 / Week
B - Empty and clean garbage cans and change bags, as needed; Dust and clean furniture, fixtures and other surfaces (1/Week)	
A - Mop and remove stains from floor surfaces; Vacuum and remove stains from carpeted floor surfaces; Mop and wash floor surfaces (2/Week)	
PERIODIC TASKS	FREQUENCY
Perform the following tasks at the intervals suggested, on a monthly or yearly basis:	
A - Clean and polish floor surfaces	2 / Month
B - Clean door glass and glass dividers on both sides	4 / Month

TECHNICAL SPECIFICATION BY PROTOTYPE

Interval #1 - 1 January 2017 To 31 December 2017

PROTOTYPE : 1340- MEETING, TRAINING OR COMPUTER ROOMS

ROUTINE TASKS	FREQUENCY
To offer users cooperation in keeping the area clean, perform regular maintenance at the intervals suggested herein, unless otherwise specified, if necessary (in brackets):	3 / Week
B - Empty and clean garbage cans and change bags, as needed; Wipe and/or clean chalkboards, brushes and chalk-holders; Dust and clean furniture, fixtures and other surfaces (1/Week)	
A - Mop and remove stains from floor surfaces; Mop and wash floor surfaces (1/Week); Vacuum and remove stains from carpeted floor surfaces	
PERIODIC TASKS	FREQUENCY
Perform the following tasks at the intervals suggested, on a monthly or yearly basis:	
A - Clean and polish floor surfaces	2 / Month
B - Clean door glass and glass dividers on both sides	4 / Month

TECHNICAL SPECIFICATION BY PROTOTYPE

Interval #1 - 1 January 2017 To 31 December 2017

 PROTOTYPE : 1420- CHAPELS

ROUTINE TASKS	FREQUENCY
To offer users cooperation in keeping the area clean, perform regular maintenance at the intervals suggested herein, unless otherwise specified, if necessary (in brackets):	5 / Week
B - Empty and clean garbage cans and change bags, as needed; Dust and clean furniture, fixtures and other surfaces (1/Week)	
A - Mop and remove stains from floor surfaces; Mop and wash floor surfaces (1/Week); Vacuum and remove stains from carpeted floor surfaces	
PERIODIC TASKS	FREQUENCY
Perform the following tasks at the intervals suggested, on a monthly or yearly basis:	
A - Clean and polish floor surfaces	1 / Month
B - Clean door glass and glass dividers on both sides	4 / Month

TECHNICAL SPECIFICATION BY PROTOTYPE

Interval #1 - 1 January 2017 To 31 December 2017

PROTOTYPE : 1430- ARCHIVE AND MICROFILM LIBRARY ROOMS

ROUTINE TASKS	FREQUENCY
To offer users cooperation in keeping the area clean, perform regular maintenance at the intervals suggested herein, unless otherwise specified, if necessary (in brackets):	1 / Week
B - Empty and clean garbage cans and change bags, as needed; Dust and clean furniture, fixtures and other surfaces	
A - Mop, wash and remove stains from floor surfaces Vacuum and remove stains from carpeted floor surfaces	
PERIODIC TASKS	FREQUENCY
Perform the following tasks at the intervals suggested, on a monthly or yearly basis:	
A - Clean and polish floor surfaces	1 / Month
B - Clean door glass and glass dividers on both sides	4 / Month

TECHNICAL SPECIFICATION BY PROTOTYPE

Interval #1 - 1 January 2017 To 31 December 2017

PROTOTYPE : 1530- GYMNASIUMS AND PALESTRAE

ROUTINE TASKS	FREQUENCY
To offer users of these facilities cooperation in maintaining cleanliness, perform regular maintenance at the intervals suggested herein, unless otherwise specified, if necessary (in brackets):	5 / Week
B - Empty and clean garbage cans and change bags, as needed; Refill paper hand-towel dispensers; Clean mirrored walls; Dust furniture and other surfaces (1/Week)	
A - Mop and remove stains from floor surfaces; Vacuum and remove stains from carpeted floor surfaces; Mop, wash or brush floor surfaces (2/Week) Mop, wash or brush training mats both sides (2/Week)	
WEEKEND	FREQUENCY
On weekends and statutory holidays, take all priorities as well as the required work interventions in sectors:	2 / Weekend
PERIODIC TASKS	FREQUENCY
Perform the following tasks at the intervals suggested, on a monthly or yearly basis:	
A - Clean and polish floor surfaces	1 / Month
A - Clean and disinfect physical training and weight machines	4 / Month
B - Clean door glass and glass dividers on both sides	4 / Month

TECHNICAL SPECIFICATION BY PROTOTYPE

Interval #1 - 1 January 2017 To 31 December 2017

PROTOTYPE : 1531- SQUASH COURTS

ROUTINE TASKS	FREQUENCY
To offer users of these facilities cooperation in maintaining cleanliness, perform regular maintenance at the intervals suggested herein, unless otherwise specified, if necessary (in brackets):	7 / Week
B - Empty and clean garbage bins and replace bags, as needed; Refill paper hand-towel dispensers; Dust furniture and other surfaces (1/Week)	
A - Mop and remove stains from floor surfaces; Mop and wash the floor surfaces (2/Week)	
PERIODIC TASKS	FREQUENCY
Perform the following tasks at the intervals suggested, on a monthly or yearly basis:	
B - Clean door glass and glass dividers on both sides	4 / Month
A - Wash walls and ceilings including doors and ventilation diffusers	1 / Month

TECHNICAL SPECIFICATION BY PROTOTYPE

Interval #1 - 1 January 2017 To 31 December 2017

PROTOTYPE : 1532- STADIUM

ROUTINE TASKS	FREQUENCY
To offer users of these facilities cooperation in maintaining cleanliness, perform regular maintenance at the intervals suggested herein, unless otherwise specified, if necessary (in brackets):	7 / Week
B - Empty and clean garbage bins and replace bags, as needed; Refill paper hand-towel dispensers; Dust furniture and other surfaces (1/Week)	
A - Sweep floor surfaces with a mechanical broom; Wash floor surfaces with an autoscrubber and a wet mop for hard to reach spots (2/Week); Dry mop, wash and brush training carpet on both sides. (2/Week)	
PERIODIC TASKS	FREQUENCY
Perform the following tasks at the intervals suggested, on a monthly or yearly basis:	
A - Clean and disinfect physical training and weight machines	4 / Month
B - Clean door glass and glass dividers on both sides	1 / Month

TECHNICAL SPECIFICATION BY PROTOTYPE

Interval #1 - 1 January 2017 To 31 December 2017

PROTOTYPE : 1533- PHYSICAL ACTIVITY ROOMS

ROUTINE TASKS	FREQUENCY
To offer users of these facilities cooperation in maintaining cleanliness, perform regular maintenance at the intervals suggested herein, unless otherwise specified, if necessary (in brackets):	7 / Week
B - Empty and clean garbage cans and change bags, as needed; Refill paper hand-towel dispensers; Clean mirrored walls; Dust furniture and other surfaces (1/Week)	
A - Mop and remove stains from floor surfaces; Vacuum and remove stains from carpeted floor surfaces; Mop and wash floor surfaces (3/Week) Mop, wash or brush training mats both sides (2/Week)	
PERIODIC TASKS	FREQUENCY
Perform the following tasks at the intervals suggested, on a monthly or yearly basis:	
A - Clean and polish floor surfaces	1 / Month
A - Clean and disinfect physical training and weight machines	4 / Month
B - Clean door glass and glass dividers on both sides	4 / Month

TECHNICAL SPECIFICATION BY PROTOTYPE

Interval #1 - 1 January 2017 To 31 December 2017

PROTOTYPE : 1540- SWIMMING POOLS

ROUTINE TASKS	FREQUENCY
To offer users of these facilities cooperation in maintaining cleanliness, perform regular maintenance at the intervals suggested herein, unless otherwise specified, if necessary (in brackets):	7 / Week
B - Empty and clean garbage cans and change bags, as needed; Dust and clean furniture, fixtures and other surfaces (1/Week)	
A - Sweep, wash and disinfect the floor surfaces, clean fixtures, accessible walls and other surfaces; Vacuum, sweep or use the robot at the bottom of the pool and clean the equipment used (2/Week)	
PERIODIC TASKS	FREQUENCY
Perform the following tasks at the intervals suggested, on a monthly or yearly basis:	
A - Clean door glass and glass dividers on both sides	4 / Month
A - Clean and disinfect drain tiles	1 / Month

TECHNICAL SPECIFICATION BY PROTOTYPE

Interval #1 - 1 January 2017 To 31 December 2017

PROTOTYPE : 1600- VESTIBULES, TUNNELS AND ENTRANCES

ROUTINE TASKS	FREQUENCY
To offer users of the area a service meeting known requirements, perform regular maintenance at the intervals suggested herein, unless otherwise specified, if necessary (in brackets):	5 / Week
<ul style="list-style-type: none"> B - Empty and clean garbage cans and change bags, as needed; <li style="padding-left: 20px;">Wash doors and glass partitions on both sides (5/Week); <li style="padding-left: 20px;">Dust and clean furniture, fixtures and other surfaces (1/Week) 	
<ul style="list-style-type: none"> A - Sweep and wash floor surfaces and shoe-scaper grates <li style="padding-left: 20px;">Vacuum and ensure that the protective mats are properly maintained <li style="padding-left: 20px;">Clean the shoe-scaper pans (1/Week) 	
PERIODIC TASKS	FREQUENCY
Perform the following tasks at the intervals suggested, on a monthly or yearly basis:	
A - Clean and polish floor surfaces	4 / Month

TECHNICAL SPECIFICATION BY PROTOTYPE

Interval #1 - 1 January 2017 To 31 December 2017

PROTOTYPE : 1600M- VESTIBULES, TUNNELS AND ENTRANCES

ROUTINE TASKS	FREQUENCY
To offer users of the area a service meeting known requirements, perform regular maintenance at the intervals suggested herein, unless otherwise specified, if necessary (in brackets):	5 / Week
B - Empty and clean garbage cans and change bags, as needed; Clean doors and wall partitions on both sides (5/Week); Dust and clean furniture, fixtures and other surfaces including doors and doorknobs	
A - Sweep and wash floor surfaces and shoe-scaper grates Vacuum and ensure that the protective mats are properly maintained Clean the shoe-scaper pans (1/Week)	
PERIODIC TASKS	FREQUENCY
Perform the following tasks at the intervals suggested, on a monthly or yearly basis:	
A - Clean and polish floor surfaces	4 / Month

TECHNICAL SPECIFICATION BY PROTOTYPE

Interval #1 - 1 January 2017 To 31 December 2017

PROTOTYPE : 1610- CORRIDORS - 7 DAYS

ROUTINE TASKS	FREQUENCY
To offer users of the area a service meeting known requirements, perform regular maintenance at the intervals suggested herein, unless otherwise specified, if necessary (in brackets):	7 / Week
B - Empty and clean garbage cans and change bags, as needed; Dust and clean furniture, fixtures and other surfaces (1/Week)	
A - Mop and remove stains from floor surfaces; Vacuum and remove stains from carpeted floor surfaces; Mop and wash floor surfaces (3/Week)	
PERIODIC TASKS	FREQUENCY
Perform the following tasks at the intervals suggested, on a monthly or yearly basis:	
A - Clean and polish floor surfaces	4 / Month
B - Clean cupboards and/or glassed-in bulletin boards	4 / Month
B - Clean door glass and glass dividers on both sides	4 / Month

TECHNICAL SPECIFICATION BY PROTOTYPE

Interval #1 - 1 January 2017 To 31 December 2017

PROTOTYPE : 1610H- CORRIDORS - 7 DAYS (Winter)

ROUTINE TASKS	FREQUENCY
To offer users of the area a service meeting known requirements, perform regular maintenance at the intervals suggested herein, unless otherwise specified, if necessary (in brackets):	7 / Week
B - Empty and clean garbage cans and change bags, as needed; Dust and clean furniture, fixtures and other surfaces (1/Week)	
A - Mop and wash floor surfaces Vacuum and remove stains from carpeted floor surfaces	
PERIODIC TASKS	FREQUENCY
Perform the following tasks at the intervals suggested, on a monthly or yearly basis:	
A - Clean and polish floor surfaces	4 / Month
B - Clean cupboards and/or glassed-in bulletin boards	4 / Month
B - Clean door glass and glass dividers on both sides	4 / Month

TECHNICAL SPECIFICATION BY PROTOTYPE

Interval #1 - 1 January 2017 To 31 December 2017

PROTOTYPE : 1611- CORRIDORS AND CIRCULATION AREAS

ROUTINE TASKS	FREQUENCY
To offer users of the area a service meeting known requirements, perform regular maintenance at the intervals suggested herein, unless otherwise specified, if necessary (in brackets):	5 / Week
B - Empty and clean garbage cans and change bags, as needed; Dust and clean furniture, fixtures and other surfaces (1/Week)	
A - Mop and remove stains from floor surfaces; Vacuum and remove stains from carpeted floor surfaces; Mop and wash floor surfaces (3/Week)	
PERIODIC TASKS	FREQUENCY
Perform the following tasks at the intervals suggested, on a monthly or yearly basis:	
A - Clean and polish floor surfaces	4 / Month
B - Clean cupboards and/or glassed-in bulletin boards	4 / Month
B - Clean door glass and glass dividers on both sides	4 / Month

TECHNICAL SPECIFICATION BY PROTOTYPE

Interval #1 - 1 January 2017 To 31 December 2017

PROTOTYPE : 1611H- CORRIDORS AND CIRCULATION AREAS (Winter)

ROUTINE TASKS	FREQUENCY
To offer users of the area a service meeting known requirements, perform regular maintenance at the intervals suggested herein, unless otherwise specified, if necessary (in brackets):	5 / Week
B - Empty and clean garbage cans and change bags, as needed; Dust and clean furniture, fixtures and other surfaces (1/Week)	
A - Mop and wash floor surfaces Vacuum and remove stains from carpeted floor surfaces	
PERIODIC TASKS	FREQUENCY
Perform the following tasks at the intervals suggested, on a monthly or yearly basis:	
A - Clean and polish floor surfaces	4 / Month
B - Clean cupboards and/or glassed-in bulletin boards	4 / Month
B - Clean door glass and glass dividers on both sides	4 / Month

TECHNICAL SPECIFICATION BY PROTOTYPE

Interval #1 - 1 January 2017 To 31 December 2017

PROTOTYPE : 1620- MAIN STAIRWAYS

ROUTINE TASKS	FREQUENCY
To offer users of the area a service meeting known requirements, perform regular maintenance at the intervals suggested herein, unless otherwise specified, if necessary (in brackets):	5 / Week
B - Empty and clean garbage cans and change bags, as needed; Dust and clean railings and other surfaces (1/Week)	
A - Sweep and wash floor surfaces Vacuum and remove stains from carpeted floor surfaces	
PERIODIC TASKS	FREQUENCY
Perform the following tasks at the intervals suggested, on a monthly or yearly basis:	
B - Clean door glass and glass dividers on both sides	4 / Month

TECHNICAL SPECIFICATION BY PROTOTYPE

Interval #1 - 1 January 2017 To 31 December 2017

PROTOTYPE : 1630- SECONDARY STAIRWAYS AND FIRE ESCAPES

ROUTINE TASKS	FREQUENCY
To offer users of the area a service meeting known requirements, perform regular maintenance at the intervals suggested herein, unless otherwise specified, if necessary (in brackets):	1 / Week
B - Empty and clean garbage cans and change bags, as needed; Dust and clean railings and other surfaces (2/Month)	
A - Sweep and wash floor surfaces Vacuum and remove stains from carpeted floor surfaces	
PERIODIC TASKS	FREQUENCY
Perform the following tasks at the intervals suggested, on a monthly or yearly basis:	
B - Clean door glass and glass dividers on both sides	4 / Month

TECHNICAL SPECIFICATION BY PROTOTYPE

Interval #1 - 1 January 2017 To 31 December 2017

PROTOTYPE : 1640- ELEVATORS

ROUTINE TASKS	FREQUENCY
To offer users of the area a service meeting known requirements, perform regular maintenance at the intervals suggested herein, unless otherwise specified, if necessary (in brackets):	5 / Week
B - Clean railings, doors, walls and other surfaces	
A - Mop or sweep, wash or remove stains from floor surfaces; Vacuum and remove stains from carpeted floor surfaces	
PERIODIC TASKS	FREQUENCY
Perform the following tasks at the intervals suggested, on a monthly or yearly basis:	
A - Clean and polish floor surfaces	4 / Month
A - Clean elevator rails	1 / Month
A - Wash walls and ceilings including doors and ventilation diffusers	1 / Month

TECHNICAL SPECIFICATION BY PROTOTYPE

Interval #1 - 1 January 2017 To 31 December 2017

PROTOTYPE : 1650- BATHROOMS - 7 DAYS

ROUTINE TASKS	FREQUENCY
To offer staff cooperation in maintaining cleanliness, perform regular maintenance at the intervals suggested herein, unless otherwise specified, if necessary (in brackets):	7 / Week
B - Clean sanitary fixtures and other surfaces; Refill supply dispensers; Empty and clean garbage cans and change bags, as needed; Dust and clean furniture, fixtures and other surfaces (1/Week)	
A - PATROL: In addition to collecting and disposing of garbage, check the state of the facility's cleanliness four (4) times a day and take any necessary corrective action	
A - REGULAR SERVICE: Sweep and wash floor surfaces	

PERIODIC TASKS	FREQUENCY
Perform the following tasks at the intervals suggested, on a monthly or yearly basis:	
A - Polish or scrub floor surfaces	1 / Month
B - Clean bathroom stalls	1 / Month

TECHNICAL SPECIFICATION BY PROTOTYPE

Interval #1 - 1 January 2017 To 31 December 2017

PROTOTYPE : 1651- BATHROOMS

ROUTINE TASKS	FREQUENCY
To offer staff cooperation in maintaining cleanliness, perform regular maintenance at the intervals suggested herein, unless otherwise specified, if necessary (in brackets):	5 / Week
B - Clean sanitary fixtures and other surfaces; Refill supply dispensers; Empty and clean garbage cans and change bags, as needed; Dust and clean furniture, fixtures and other surfaces (1/Week)	
A - Sweep and wash floor surfaces	
PERIODIC TASKS	FREQUENCY
Perform the following tasks at the intervals suggested, on a monthly or yearly basis:	
A - Polish or scrub floor surfaces	1 / Month
B - Clean bathroom stalls	1 / Month

TECHNICAL SPECIFICATION BY PROTOTYPE

Interval #1 - 1 January 2017 To 31 December 2017

PROTOTYPE : 1660- SHOWER ROOMS

ROUTINE TASKS	FREQUENCY
To offer staff cooperation in maintaining cleanliness, perform regular maintenance at the intervals suggested herein, unless otherwise specified, if necessary (in brackets):	5 / Week
B - Empty and clean garbage cans and change bags, as needed; Clean fixtures and other surfaces (1/Week)	
A - Thoroughly wash and disinfect floor surfaces, walls and partitions; Clean and disinfect shower mats	
PERIODIC TASKS	FREQUENCY
Perform the following tasks at the intervals suggested, on a monthly or yearly basis:	
B - Clean bathroom stalls	1 / Month
A - Scrub, brush and disinfect floor and wall surfaces as well as shower mats	4 / Month
B - Unhook and clean shower curtains and rehang them after washing	6 / Year

TECHNICAL SPECIFICATION BY PROTOTYPE

Interval #1 - 1 January 2017 To 31 December 2017

PROTOTYPE : 1680- MESS, LOUNGES AND KITCHENNETTES - 7 DAYS

ROUTINE TASKS	FREQUENCY
To contribute to the staff's comfort, perform regular maintenance at the intervals suggested herein, unless otherwise specified, if necessary (in brackets):	7 / Week
B - Empty and clean ashtrays; Empty and clean garbage cans and change bags, as needed; Clean tables; Dust and/or clean furniture, fixtures and other surfaces (1/Week) A - Mop, wash and remove stains from floor surfaces Vacuum and remove stains from carpeted floor surfaces	
PERIODIC TASKS	FREQUENCY
Perform the following tasks at the intervals suggested, on a monthly or yearly basis:	
A - Clean and polish floor surfaces	2 / Month
B - Clean glass on windowed cupboards	4 / Month
B - Clean door glass and glass dividers on both sides	4 / Month

TECHNICAL SPECIFICATION BY PROTOTYPE

Interval #1 - 1 January 2017 To 31 December 2017

PROTOTYPE : 1681- MESS, LOUNGES AND KITCHENNETTES

ROUTINE TASKS	FREQUENCY
To contribute to the staff's comfort, perform regular maintenance at the intervals suggested herein, unless otherwise specified, if necessary (in brackets):	5 / Week
B - Empty and clean ashtrays; Empty and clean garbage cans and change bags, as needed; Clean tables; Dust and/or clean furniture, accessories such as refrigerators, microwave (inside and outside) and other surfaces (1/Week)	
A - Mop, wash and remove stains from floor surfaces Vacuum and remove stains from carpeted floor surfaces	
PERIODIC TASKS	FREQUENCY
Perform the following tasks at the intervals suggested, on a monthly or yearly basis:	
A - Clean and polish floor surfaces	2 / Month
B - Clean glass on windowed cupboards	4 / Month
B - Clean door glass and glass dividers on both sides	4 / Month

TECHNICAL SPECIFICATION BY PROTOTYPE

Interval #1 - 1 January 2017 To 31 December 2017

PROTOTYPE : 1691- WAITING ROOMS

ROUTINE TASKS	FREQUENCY
To contribute to the comfort of users, we will perform regular maintenance at the intervals suggested herein, unless otherwise specified, if necessary (in brackets):	5 / Week
B - Empty and clean garbage cans and change bags, as needed; Dust and clean furniture, fixtures and other surfaces (1/Week)	
A - Mop and wash floor surfaces Vacuum and remove stains from carpeted floor surfaces	
PERIODIC TASKS	FREQUENCY
Perform the following tasks at the intervals suggested, on a monthly or yearly basis:	
A - Clean and polish floor surfaces	2 / Month
B - Clean glass on windowed cupboards	4 / Month
B - Clean door glass and glass dividers on both sides	4 / Month

TECHNICAL SPECIFICATION BY PROTOTYPE

Interval #1 - 1 January 2017 To 31 December 2017

PROTOTYPE : 1700- AMPHITHEATRES AND AUDITORIUMS

ROUTINE TASKS**FREQUENCY**

To offer users of these facilities cooperation in maintaining cleanliness, perform regular maintenance at the intervals suggested herein, unless otherwise specified, if necessary (in brackets):

5 / Week

B - Dust and clean fixtures and other surfaces (1/Week);
Empty and clean garbage cans and change bags, as needed

A - Mop, wash and remove stains from floor surfaces
Vacuum and remove stains from carpeted floor surfaces

PERIODIC TASKS**FREQUENCY**

Perform the following tasks at the intervals suggested, on a monthly or yearly basis:

A - Clean and polish floor surfaces

1 / Month

B - Clean door glass and glass dividers on both sides

4 / Month

TECHNICAL SPECIFICATION BY PROTOTYPE

Interval #1 - 1 January 2017 To 31 December 2017

PROTOTYPE : 1710- CHANGE ROOMS AND LOCKERS ROOMS

ROUTINE TASKS	FREQUENCY
To offer users of these facilities cooperation in maintaining cleanliness, perform regular maintenance at the intervals suggested herein, unless otherwise specified, if necessary (in brackets):	5 / Week
B - Empty and clean garbage cans and change bags, as needed; Dust and clean furniture, fixtures and other surfaces (1/Week)	
A - Mop, wash and remove stains from floor surfaces Vacuum and remove stains from carpeted floor surfaces	
PERIODIC TASKS	FREQUENCY
Perform the following tasks at the intervals suggested, on a monthly or yearly basis:	
A - Clean and polish floor surfaces	2 / Month
B - Clean door glass and glass dividers on both sides	4 / Month
A - Clean top of clothing racks	4 / Month

TECHNICAL SPECIFICATION BY PROTOTYPE

Interval #1 - 1 January 2017 To 31 December 2017

PROTOTYPE : 1711- SPORTS CHANGE ROOMS

ROUTINE TASKS	FREQUENCY
To offer users of these facilities cooperation in maintaining cleanliness, perform regular maintenance at the intervals suggested herein, unless otherwise specified, if necessary (in brackets):	7 / Week
B - Empty and clean garbage cans and change bags, as needed; Clean furniture, benches and chairs; Clean, brush and disinfect shower mats; Dust fixtures and other surfaces (1/Week)	
A - PATROL: In addition to collecting and disposing of garbage, check the state of the facility's cleanliness four (4) times a day and take any necessary corrective action	
A - REGULAR SERVICE: Mop, wash and disinfect floor surfaces; Vacuum and remove stains from carpeted floor surfaces	

PERIODIC TASKS	FREQUENCY
Perform the following tasks at the intervals suggested, on a monthly or yearly basis:	
A - Clean and polish floor surfaces	2 / Month
B - Clean door glass and glass dividers on both sides	4 / Month
A - Clean top of clothing racks	4 / Month

TECHNICAL SPECIFICATION BY PROTOTYPE

Interval #1 - 1 January 2017 To 31 December 2017

PROTOTYPE : 1740- CLEANING SUPPLIES STORAGE

ROUTINE TASKS	FREQUENCY
To project an image of cleanliness, perform regular maintenance at the intervals suggested herein, unless otherwise specified, if necessary (in brackets):	5 / Week
B - Clean dolly, tools and fixtures;	
Empty and clean garbage cans and change bags, as needed	
A - Wash floors and clean equipment that has been used.	
PERIODIC TASKS	FREQUENCY
Perform the following tasks at the intervals suggested, on a monthly or yearly basis:	
A - Clean door glass and glass dividers on both sides	4 / Month

TECHNICAL SPECIFICATION BY PROTOTYPE

Interval #1 - 1 January 2017 To 31 December 2017

PROTOTYPE : 1760- QUARtermasters, Warehouses and Stores

ROUTINE TASKS

FREQUENCY

Not required

PERIODIC TASKS

FREQUENCY

To ensure maintenance suited to the occasional use of these facilities, perform the following tasks at the intervals suggested, on a monthly or yearly basis:

A - Sweep floor surfaces	1 / Month
A - Wash floor surfaces in required areas	1 / Month
A - Clean door glass and glass dividers on both sides	1 / Month

TECHNICAL SPECIFICATION BY PROTOTYPE

Interval #1 - 1 January 2017 To 31 December 2017

PROTOTYPE : 1999- ZERO-MAINTENANCE SPACES

ROUTINE TASKS

FREQUENCY

Not required

PERIODIC TASKS

FREQUENCY

Not required