

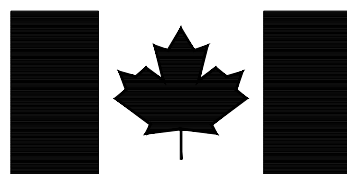

**McElhanney**

**McElhanney Consulting Services Ltd.**

for / pour



Parks Canada Agency  
Western and Northern  
Region

L'Agence Parcs Canada  
Ouest et Nord  
du Canada

**BANFF CATEGORY 4-6 ROADS  
BRUSHING  
YEAR TWO**

**BANFF  
BANFF NATIONAL PARK, AB**

**ISSUED FOR TENDER**

FILE: G:\PROJECTS\2511.00707.00\_PARKS CATEGORY 4-6 ROADS BANFF\10.0 DRAWINGS\_YEAR\PAUL BRUSHING\10.3 SHEET FILES\00707-0011.LOCATION PLAN.DWG PLOTTED: 2018/07/12 1:50 PM

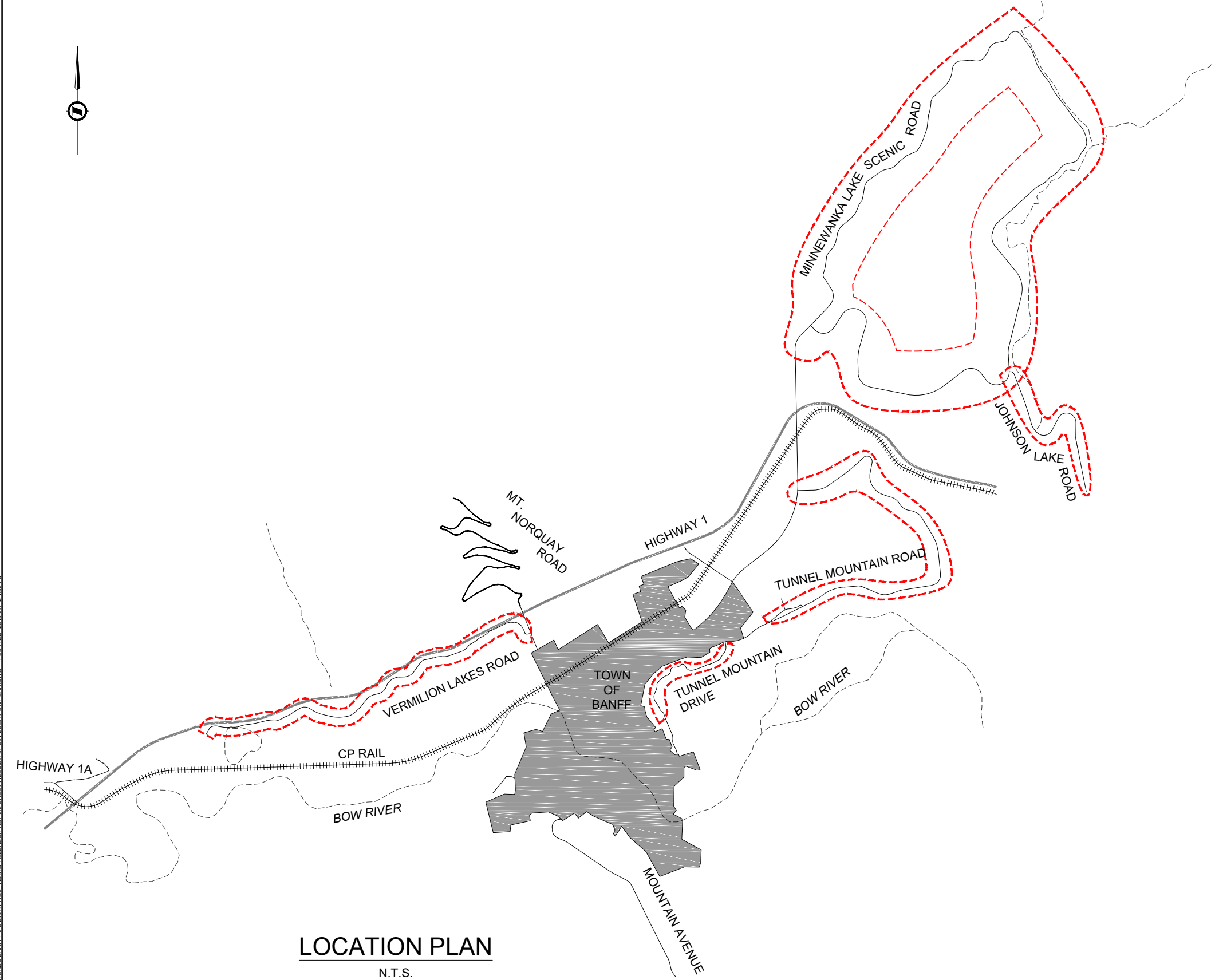

**LOCATION PLAN**  
N.T.S.

DRAWING INDEX		
SHEET	DWG	DRAWING TITLE
1	000	COVER
2	001	LOCATION PLAN & INDEX
3	101	BRUSHING PLAN MINNEWANKA LAKE SCENIC DRIVE & JOHNSON LAKE ROAD
4	102	BRUSHING PLAN TUNNEL MOUNTAIN ROAD AND TUNNEL DRIVE
5	103	BRUSHING PLAN VERMILION LAKES ROAD

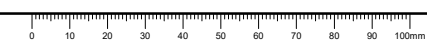

THIS DRAWING AND DESIGN SHALL NOT BE USED, REUSED, OR REPRODUCED WITHOUT THE CONSENT OF McELHANNEY CONSULTING SERVICES LTD. (McELHANNEY). McELHANNEY WILL NOT BE HELD RESPONSIBLE FOR THE IMPROPER OR UNAUTHORIZED USE OF THIS DRAWING AND DESIGN.

THIS DRAWING HAS BEEN PREPARED FOR THE CLIENT IDENTIFIED, TO MEET THE STANDARDS AND REQUIREMENTS OF THE APPLICABLE PUBLIC AGENCIES AT THE TIME OF PREPARATION. McELHANNEY, ITS EMPLOYEES, SUBCONSULTANTS AND AGENTS WILL NOT BE LIABLE FOR ANY LOSSES OR OTHER CONSEQUENCES RESULTING FROM THE USE OR RELIANCE UPON, OR ANY CHANGES MADE TO THIS DRAWING, BY ANY THIRD PARTY INCLUDING CONTRACTORS, SUPPLIERS, CONSULTANTS, AND STAKEHOLDERS, OR THEIR EMPLOYEES OR AGENTS, WITHOUT McELHANNEY'S PRIOR WRITTEN CONSENT.

INFORMATION ON EXISTING UTILITIES MAY NOT BE COMPLETE OR ACCURATE. McELHANNEY, ITS EMPLOYEES AND DIRECTORS ARE NOT RESPONSIBLE NOR LIABLE FOR THE LOCATION OF ANY UNDERGROUND CONDUITS, PIPES, CABLES, OR OTHER FACILITIES WHETHER SHOWN OR OMITTED FROM THIS DRAWING. PRIOR TO CONSTRUCTION, CONTRACTOR SHALL EXPOSE LOCATIONS OF ALL EXISTING FACILITIES BY HAND DIGGING OR HYDROVAC AND ADVISE THE ENGINEER OF POTENTIAL CONFLICTS.

COORDINATES ARE GRID IN NAD 83 CSRS UTM ZONE 11. ALL ELEVATIONS ARE GEODETIC

**LEGEND**

5.0m BRUSHING	
4.0m BRUSHING	
3.0m BRUSHING	
2.0m BRUSHING	
1.0m BRUSHING	

PROJECT AREA

1	2018.07.12	ISSUED FOR TENDER	JKR	NJ	SAB
Rev.	Date	Description	Drawn Dessiné	Designed Conçu	Approved Approuvé

	A detail number numéro de détail	
	B source drawing no. de dessin no.	
	C detail on drawing no. détail sur dessin no.	

Consultant's Stamp Sceau de l'expert-conseil <b>PERMIT TO PRACTICE</b> McELHANNEY CONSULTING SERVICES LTD. Signature: Date: 12 July 2018 PERMIT NUMBER: P 6383 The Association of Professional Engineers, Geologists and Geophysicists of Alberta	Eng. Stamp Sceau de l'ingénieur  July 12, 2018
---	---

Client

	Parks Canada Agency Western and Northern Region	L'Agence Parcs Canada Ouest et Nord du Canada
--	---	---

Consultant's Name  
Nom de l'expert-conseil

**McElhanney**  
McElhanney Consulting Services Ltd.

Project Title  
Titre du projet

**BANFF CATEGORY 4-6 ROADS  
BRUSHING  
YEAR TWO**  
BANFF, ALBERTA  
BANFF NATIONAL PARK, AB

Drawing Title  
Titre du dessin

**LOCATION PLAN  
& INDEX**

Surveyed by / Arpenté par	Drawn by / Dessiné par	Date
	JKR	2018.07.12
Designed by / Conçu par	Reviewed by / Révisé par	Scale / Echelle
NJ	SAB	NTS

Parks Canada Project Manager / Administrateur de Projets Parcs Canada

Client Acceptance / Acceptation du client

Approved by / Approuvé par

Project No. / No. du projet	Asset No. / No. du bien	Sheet No. / No. de la feuille
BNP 1156		02
Drawing Reference No. / No. de référence du dessin		
001		



FILE G:\PROJECTS\11-0767-00-PARKS CATEGORY 4-6 ROADS BANFF\10.3 SHEET FILES\0767-100-BRUSHING.DWG PLOTTED: 2018/07/12 1:08 PM

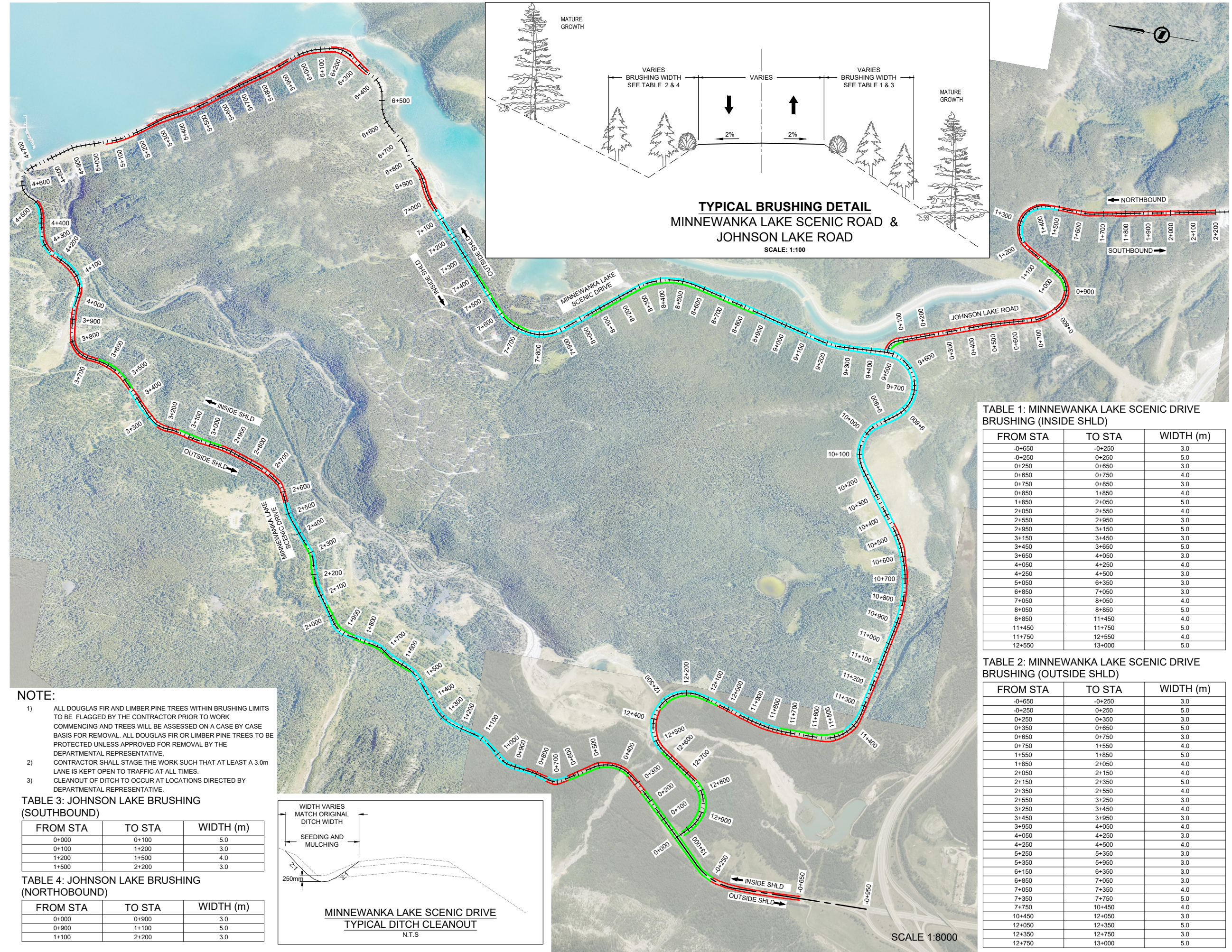

THIS DRAWING AND DESIGN SHALL NOT BE USED, REUSED, OR REPRODUCED WITHOUT THE CONSENT OF MCELHANNY CONSULTING SERVICES LTD. (MCELHANNY). MCELHANNY WILL NOT BE HELD RESPONSIBLE FOR THE IMPROPER OR UNAUTHORIZED USE OF THIS DRAWING AND DESIGN.

THIS DRAWING HAS BEEN PREPARED FOR THE CLIENT IDENTIFIED, TO MEET THE STANDARDS AND REQUIREMENTS OF THE APPLICABLE PUBLIC AGENCIES AT THE TIME OF PREPARATION. MCELHANNY, ITS EMPLOYEES, SUBCONSULTANTS AND AGENTS WILL NOT BE LIABLE FOR ANY LOSSES OR OTHER CONSEQUENCES RESULTING FROM THE USE OR RELIANCE UPON, OR ANY CHANGES MADE TO THIS DRAWING, BY ANY THIRD PARTY INCLUDING CONTRACTORS, SUPPLIERS, CONSULTANTS, AND STAKEHOLDERS, OR THEIR EMPLOYEES OR AGENTS, WITHOUT MCELHANNY'S PRIOR WRITTEN CONSENT.

INFORMATION ON EXISTING UTILITIES MAY NOT BE COMPLETE OR ACCURATE. MCELHANNY, ITS EMPLOYEES AND DIRECTORS ARE NOT RESPONSIBLE NOR LIABLE FOR THE LOCATION OF ANY UNDERGROUND CONDUITS, PIPES, CABLES, OR OTHER FACILITIES WHETHER SHOWN OR OMITTED FROM THIS DRAWING. PRIOR TO CONSTRUCTION, CONTRACTOR SHALL EXPOSE LOCATIONS OF ALL EXISTING FACILITIES BY HAND DIGGING OR HYDROVAC AND ADVISE THE ENGINEER OF POTENTIAL CONFLICTS.

COORDINATES ARE GRID IN NAD 83 CSRS UTM ZONE 11. ALL ELEVATIONS ARE GEODETIC

**LEGEND**

5.0m BRUSHING	<span style="color: green;">█</span>
4.0m BRUSHING	<span style="color: cyan;">█</span>
3.0m BRUSHING	<span style="color: red;">█</span>
2.0m BRUSHING	<span style="color: blue;">█</span>
1.0m BRUSHING	<span style="color: magenta;">█</span>

1	2018.07.12	ISSUED FOR TENDER	JKR	NJ	SAB
---	------------	-------------------	-----	----	-----

Rev.	Date	Description	Drawn Dessiné	Designed Conçu	Approved Approuvé
------	------	-------------	---------------	----------------	-------------------

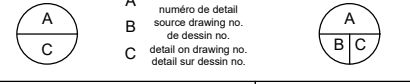

Consultant's Stamp  
Sceau de l'expert-conseil

**PERMIT TO PRACTISE**  
MCELHANNY CONSULTING SERVICES LTD.  
Signature: *[Signature]*  
Date: *12 July 2018*  
PERMIT NUMBER: P 6383  
The Association of Professional Engineers, Geologists and Geophysicists of Alberta

Eng. Stamp  
Sceau de l'ingénieur

Client

Parks Canada Agency  
Western and Northern  
Region

L'Agence Parcs Canada  
Ouest et Nord  
du Canada

Consultant's Name  
Nom de l'expert-conseil

**McElhanney**  
McElhanney Consulting Services Ltd.

Project Title  
Titre du projet

**BANFF CATEGORY 4-6 ROADS  
BRUSHING  
YEAR TWO**  
BANFF, ALBERTA  
BANFF NATIONAL PARK, AB

Drawing Title  
Titre du dessin

**MINNEWANKA LAKE SCENIC DRIVE  
JOHNSON LAKE ROAD  
BRUSHING PLAN**

Surveyed by / Arpenté par	Drawn by / Dessiné par	Date
	JKR	2018.07.12
Designed by / Conçu par	Reviewed by / Révisé par	Scale / Echelle
NJ	SAB	

Parks Canada Project Manager / Administrateur de Projets Parcs Canada	
Client Acceptance / Acceptation du client	Approved by / Approuvé par

Project No. / No. du projet	Asset No. / No. du bien	Sheet No. / No. de la feuille
BNP 1156		03
Drawing Reference No. / No. de référence du dessin		
		101

- NOTE:**
- ALL DOUGLAS FIR AND LIMBER PINE TREES WITHIN BRUSHING LIMITS TO BE FLAGGED BY THE CONTRACTOR PRIOR TO WORK COMMENCING AND TREES WILL BE ASSESSED ON A CASE BY CASE BASIS FOR REMOVAL. ALL DOUGLAS FIR OR LIMBER PINE TREES TO BE PROTECTED UNLESS APPROVED FOR REMOVAL BY THE DEPARTMENTAL REPRESENTATIVE.
  - CONTRACTOR SHALL STAGE THE WORK SUCH THAT AT LEAST A 3.0m LANE IS KEPT OPEN TO TRAFFIC AT ALL TIMES.
  - CLEANOUT OF DITCH TO OCCUR AT LOCATIONS DIRECTED BY DEPARTMENTAL REPRESENTATIVE.

**TABLE 3: JOHNSON LAKE BRUSHING (SOUTHBOUND)**

FROM STA	TO STA	WIDTH (m)
0+000	0+100	5.0
0+100	1+200	3.0
1+200	1+500	4.0
1+500	2+200	3.0

**TABLE 4: JOHNSON LAKE BRUSHING (NORTHBOUND)**

FROM STA	TO STA	WIDTH (m)
0+000	0+900	3.0
0+900	1+100	5.0
1+100	2+200	3.0

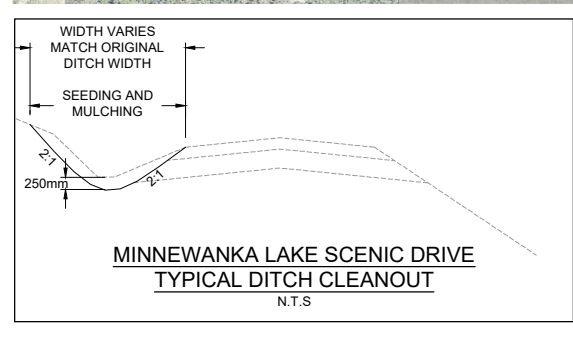

**TABLE 1: MINNEWANKA LAKE SCENIC DRIVE BRUSHING (INSIDE SHLD)**

FROM STA	TO STA	WIDTH (m)
-0+650	-0+250	3.0
-0+250	0+250	5.0
0+250	0+650	3.0
0+650	0+750	4.0
0+750	0+850	3.0
0+850	1+850	4.0
1+850	2+050	5.0
2+050	2+550	4.0
2+550	2+950	3.0
2+950	3+150	5.0
3+150	3+450	3.0
3+450	3+650	5.0
3+650	4+050	3.0
4+050	4+250	4.0
4+250	4+500	3.0
5+050	6+350	3.0
6+850	7+050	3.0
7+050	8+050	4.0
8+050	8+850	5.0
8+850	11+450	4.0
11+450	11+750	5.0
11+750	12+550	4.0
12+550	13+000	5.0

**TABLE 2: MINNEWANKA LAKE SCENIC DRIVE BRUSHING (OUTSIDE SHLD)**

FROM STA	TO STA	WIDTH (m)
-0+650	-0+250	3.0
-0+250	0+250	5.0
0+250	0+350	3.0
0+350	0+650	5.0
0+650	0+750	3.0
0+750	1+550	4.0
1+550	1+850	5.0
1+850	2+050	4.0
2+050	2+150	4.0
2+150	2+350	5.0
2+350	2+550	4.0
2+550	3+250	3.0
3+250	3+450	4.0
3+450	3+950	3.0
3+950	4+050	4.0
4+050	4+250	3.0
4+250	4+500	4.0
5+250	5+350	3.0
5+350	5+950	3.0
6+150	6+350	3.0
6+850	7+050	3.0
7+050	7+350	4.0
7+350	7+750	5.0
7+750	10+450	4.0
10+450	12+050	3.0
12+050	12+350	5.0
12+350	12+750	3.0
12+750	13+000	5.0





TABLE 1: TUNNEL MOUNTAIN ROAD (OUTSIDE SHLD)

FROM STA	TO STA	WIDTH (m)
0+200	0+700	4.0
0+700	1+200	3.0
1+200	1+500	5.0
1+500	2+100	4.0
2+100	5+400	4.0

TABLE 2: TUNNEL MOUNTAIN ROAD (INSIDE SHLD)

FROM STA	TO STA	WIDTH (m)
0+200	1+500	4.0
1+500	1+700	5.0
1+700	1+900	4.0
1+900	2+100	5.0
2+100	2+300	4.0
2+300	3+000	5.0
3+000	5+400	4.0

TABLE 3: TUNNEL MOUNTAIN DRIVE (SOUTHBOUND)

FROM STA	TO STA	WIDTH (m)
0+260	1+460	3.0
1+460	2+060	2.0

TABLE 4: TUNNEL MOUNTAIN DRIVE (NORTHBOUND)

FROM STA	TO STA	WIDTH (m)
0+260	0+860	3.0
0+860	2+060	2.0

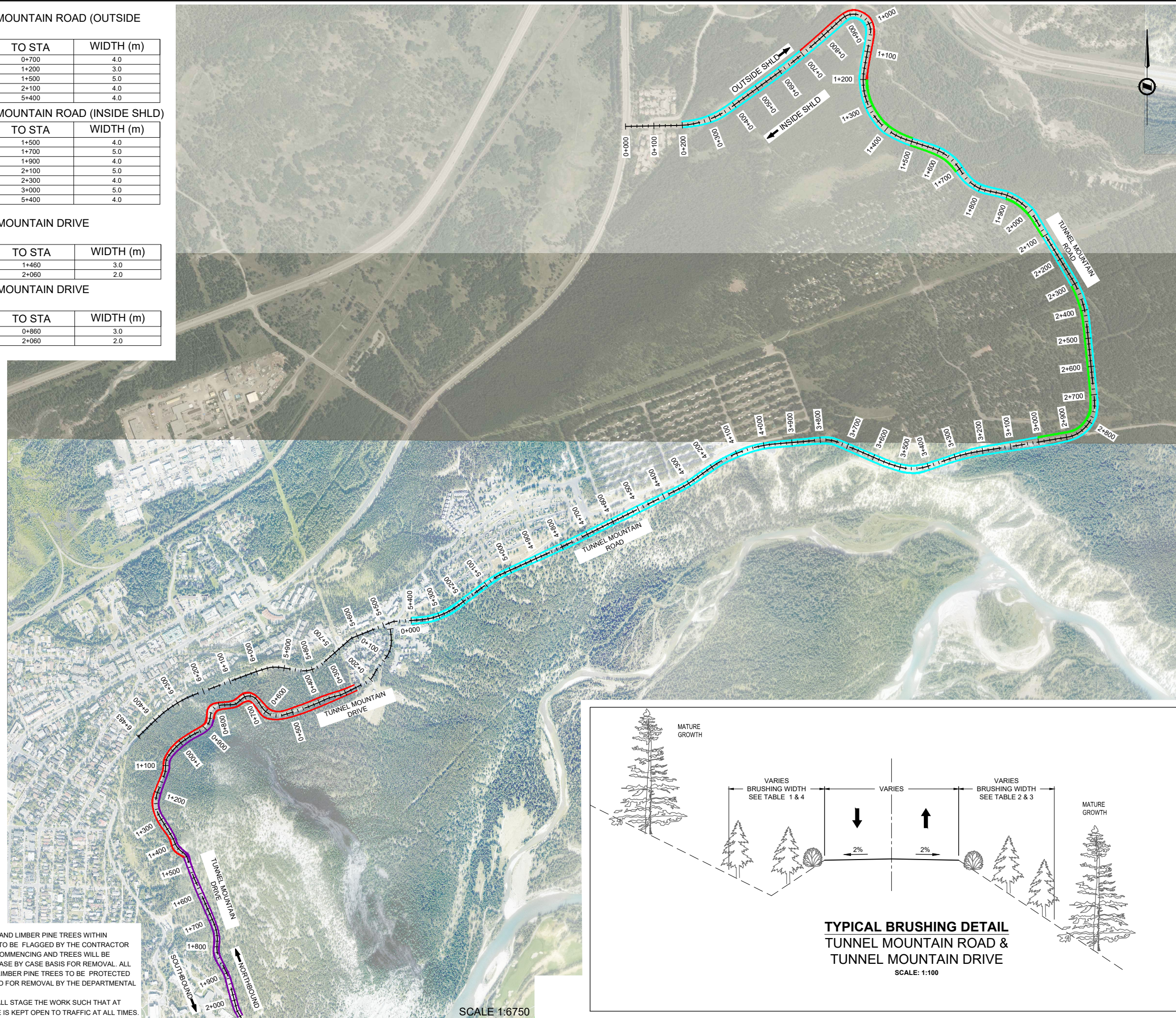

**NOTE:**

- ALL DOUGLAS FIR AND LIMBER PINE TREES WITHIN BRUSHING LIMITS TO BE FLAGGED BY THE CONTRACTOR PRIOR TO WORK COMMENCING AND TREES WILL BE ASSESSED ON A CASE BY CASE BASIS FOR REMOVAL. ALL DOUGLAS FIR OR LIMBER PINE TREES TO BE PROTECTED UNLESS APPROVED FOR REMOVAL BY THE DEPARTMENTAL REPRESENTATIVE.
- CONTRACTOR SHALL STAGE THE WORK SUCH THAT AT LEAST A 3.0m LANE IS KEPT OPEN TO TRAFFIC AT ALL TIMES.

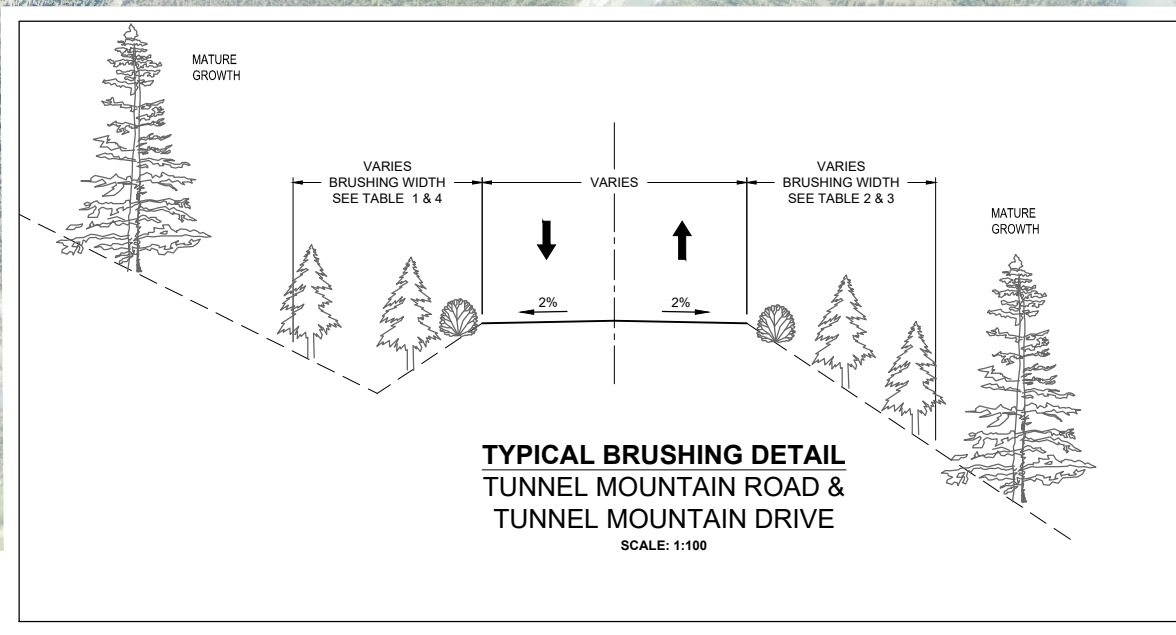

THIS DRAWING AND DESIGN SHALL NOT BE USED, REUSED, OR REPRODUCED WITHOUT THE CONSENT OF MCELHANNY CONSULTING SERVICES LTD. (MCELHANNY). MCELHANNY WILL NOT BE HELD RESPONSIBLE FOR THE IMPROPER OR UNAUTHORIZED USE OF THIS DRAWING AND DESIGN.

THIS DRAWING HAS BEEN PREPARED FOR THE CLIENT IDENTIFIED, TO MEET THE STANDARDS AND REQUIREMENTS OF THE APPLICABLE PUBLIC AGENCIES AT THE TIME OF PREPARATION. MCELHANNY, ITS EMPLOYEES, SUBCONSULTANTS AND AGENTS WILL NOT BE LIABLE FOR ANY LOSSES OR OTHER CONSEQUENCES RESULTING FROM THE USE OR RELIANCE UPON, OR ANY CHANGES MADE TO THIS DRAWING, BY ANY THIRD PARTY INCLUDING CONTRACTORS, SUPPLIERS, CONSULTANTS, AND STAKEHOLDERS, OR THEIR EMPLOYEES OR AGENTS, WITHOUT MCELHANNY'S PRIOR WRITTEN CONSENT.

INFORMATION ON EXISTING UTILITIES MAY NOT BE COMPLETE OR ACCURATE. MCELHANNY, ITS EMPLOYEES AND DIRECTORS ARE NOT RESPONSIBLE NOR LIABLE FOR THE LOCATION OF ANY UNDERGROUND CONDUITS, PIPES, CABLES, OR OTHER FACILITIES WHETHER SHOWN OR OMITTED FROM THIS DRAWING. PRIOR TO CONSTRUCTION, CONTRACTOR SHALL EXPOSE LOCATIONS OF ALL EXISTING FACILITIES BY HAND DIGGING OR HYDROVAC AND ADVISE THE ENGINEER OF POTENTIAL CONFLICTS.

COORDINATES ARE GRID IN NAD 83 CSRS UTM ZONE 11. ALL ELEVATIONS ARE GEODETIC

**LEGEND**

5.0m BRUSHING	
4.0m BRUSHING	
3.0m BRUSHING	
2.0m BRUSHING	
1.0m BRUSHING	

Rev.	Date	Description	Drawn Dessiné	Designed Conçu	Approved Approuvé
1	2018.07.12	ISSUED FOR TENDER	JKR	NJ	SAB

	A	detail number	
	B	numero de detail	
	C	source drawing no.	
		de dessin no.	
		detail on drawing no.	
		detail sur dessin no.	

Consultant's Stamp Sceau de l'expert-conseil	Eng. Stamp Sceau de l'ingénieur
<b>PERMIT TO PRACTICE</b> MCELHANNY CONSULTING SERVICES LTD. Signature: Date: 12 July 2018 PERMIT NUMBER: P 6383 The Association of Professional Engineers, Geologists and Geophysicists of Alberta	

Client

	Parks Canada Agency Western and Northern Region	L'Agence Parcs Canada Ouest et Nord du Canada
--	---	---

Consultant's Name  
Nom de l'expert-conseil

**McElhanney**  
McElhanney Consulting Services Ltd.

Project Title  
Titre du projet

**BANFF CATEGORY 4-6 ROADS  
BRUSHING  
YEAR TWO**  
BANFF, ALBERTA  
BANFF NATIONAL PARK, AB

Drawing Title  
Titre du dessin

**TUNNEL MOUNTAIN ROAD &  
TUNNEL MOUNTAIN DRIVE  
BRUSHING PLAN**

Surveyed by / Arpenté par	Drawn by / Dessiné par	Date
	JKR	2018.07.12
Designed by / Conçu par	Reviewed by / Révisé par	Scale / Echelle
NJ	SAB	

Parks Canada Project Manager / Administrateur de Projets Parcs Canada	
Client Acceptance / Acceptation du client	Approved by / Approuvé par

Project No. / No. du projet	Asset No. / No. du bien	Sheet No. / No. de la feuille
BNP 1156		04
Drawing Reference No. / No. de référence du dessin		
102		

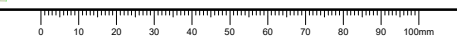



THIS DRAWING AND DESIGN SHALL NOT BE USED, REUSED, OR REPRODUCED WITHOUT THE CONSENT OF McELHANNEY CONSULTING SERVICES LTD. (McELHANNEY). McELHANNEY WILL NOT BE HELD RESPONSIBLE FOR THE IMPROPER OR UNAUTHORIZED USE OF THIS DRAWING AND DESIGN.

THIS DRAWING HAS BEEN PREPARED FOR THE CLIENT IDENTIFIED, TO MEET THE STANDARDS AND REQUIREMENTS OF THE APPLICABLE PUBLIC AGENCIES AT THE TIME OF PREPARATION. McELHANNEY, ITS EMPLOYEES, SUBCONSULTANTS AND AGENTS WILL NOT BE LIABLE FOR ANY LOSSES OR OTHER CONSEQUENCES RESULTING FROM THE USE OR RELIANCE UPON, OR ANY CHANGES MADE TO THIS DRAWING, BY ANY THIRD PARTY INCLUDING CONTRACTORS, SUPPLIERS, CONSULTANTS, AND STAKEHOLDERS, OR THEIR EMPLOYEES OR AGENTS, WITHOUT McELHANNEY'S PRIOR WRITTEN CONSENT.

INFORMATION ON EXISTING UTILITIES MAY NOT BE COMPLETE OR ACCURATE. McELHANNEY, ITS EMPLOYEES AND DIRECTORS ARE NOT RESPONSIBLE NOR LIABLE FOR THE LOCATION OF ANY UNDERGROUND CONDUITS, PIPES, CABLES, OR OTHER FACILITIES WHETHER SHOWN OR OMITTED FROM THIS DRAWING. PRIOR TO CONSTRUCTION, CONTRACTOR SHALL EXPOSE LOCATIONS OF ALL EXISTING FACILITIES BY HAND DIGGING OR HYDROVAC AND ADVISE THE ENGINEER OF POTENTIAL CONFLICTS.

COORDINATES ARE GRID IN NAD 83 CSRS UTM ZONE 11. ALL ELEVATIONS ARE GEODETIC

**LEGEND**

5.0m BRUSHING	
4.0m BRUSHING	
3.0m BRUSHING	
2.0m BRUSHING	
1.0m BRUSHING	

1	2018.07.12	ISSUED FOR TENDER	JKR	NJ	SAB
---	------------	-------------------	-----	----	-----

Rev.	Date	Description	Drawn Dessiné	Designed Conçu	Approved Approuvé
------	------	-------------	------------------	-------------------	----------------------

	A	detail number	
	B	numero de detail	
	C	source drawing no.	
		de dessin no.	
		detail on drawing no.	
		detail sur dessin no.	

Consultant's Stamp Niveau de l'expert-conseil <b>PERMIT TO PRACTICE</b> <b>McELHANNEY CONSULTING SERVICES LTD.</b> Signature: Date: 12 July 2018 PERMIT NUMBER: P 6383 The Association of Professional Engineers, Geologists and Geophysicists of Alberta	Eng. Stamp Niveau de l'ingénieur 
---	---

Client Parks Canada Agency Western and Northern Region L'Agence Parcs Canada Ouest et Nord du Canada
--

Consultant's Name Nom de l'expert-conseil  <b>McElhanney Consulting Services Ltd.</b>
--

Project Title Titre du projet <b>BANFF CATEGORY 4-6 ROADS          BRUSHING          YEAR TWO</b> BANFF, ALBERTA BANFF NATIONAL PARK, AB
--

Drawing Title Titre du dessin <b>VERMILION LAKES ROAD          BRUSHING PLAN</b>
--

Surveyed by / Arpenté par	Drawn by / Dessiné par	Date
	JKR	2018.07.12
Designed by / Conçu par	Reviewed by / Revisé par	Scale / Echelle
NJ	SAB	

Parks Canada Project Manager / Administrateur de Projets Parcs Canada	
Client Acceptance / Acceptation du client	Approved by / Approuvé par

Project No. / No. du projet	Asset No. / No. du-bien	Sheet No. / No. de la feuille
BNP 1156		05

Drawing Reference No. / No. de référence du dessin: 103

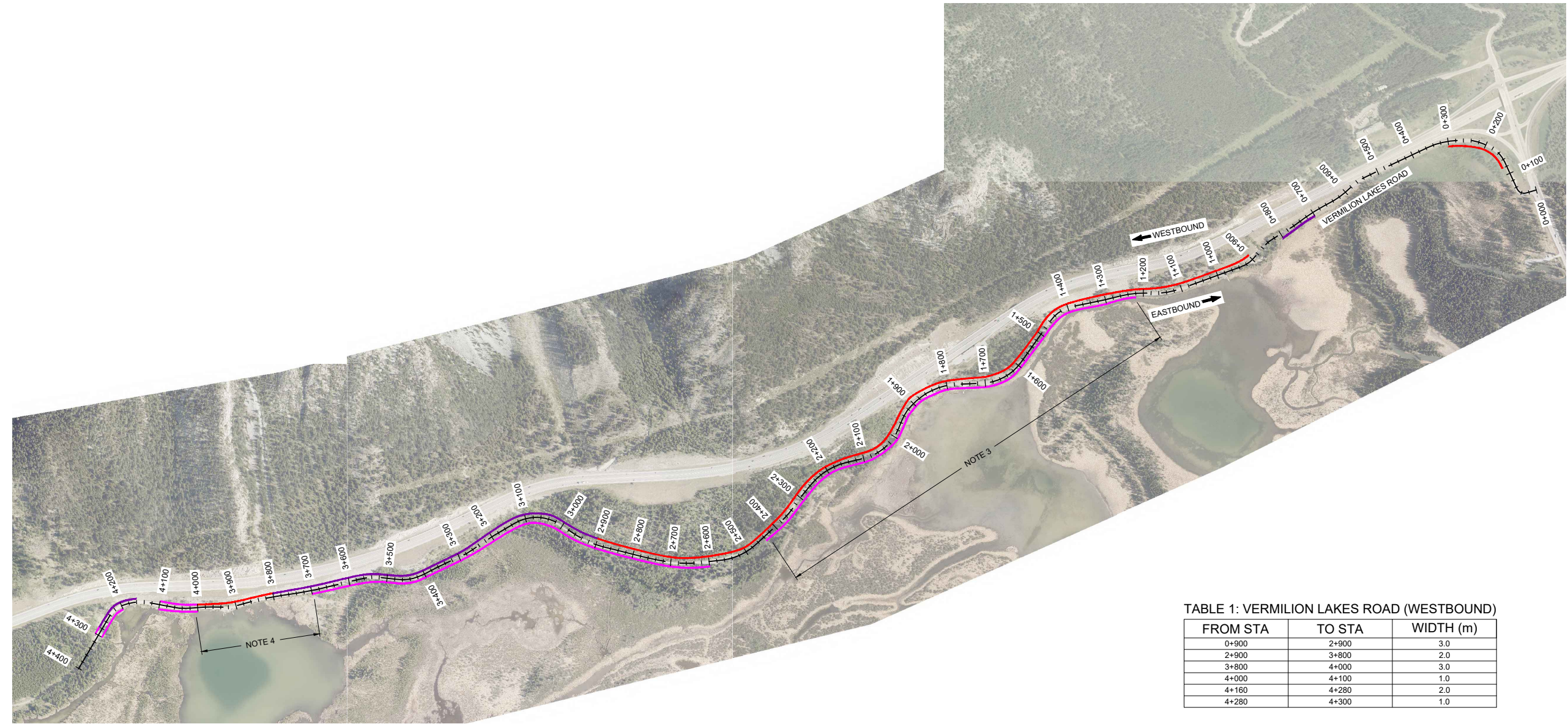
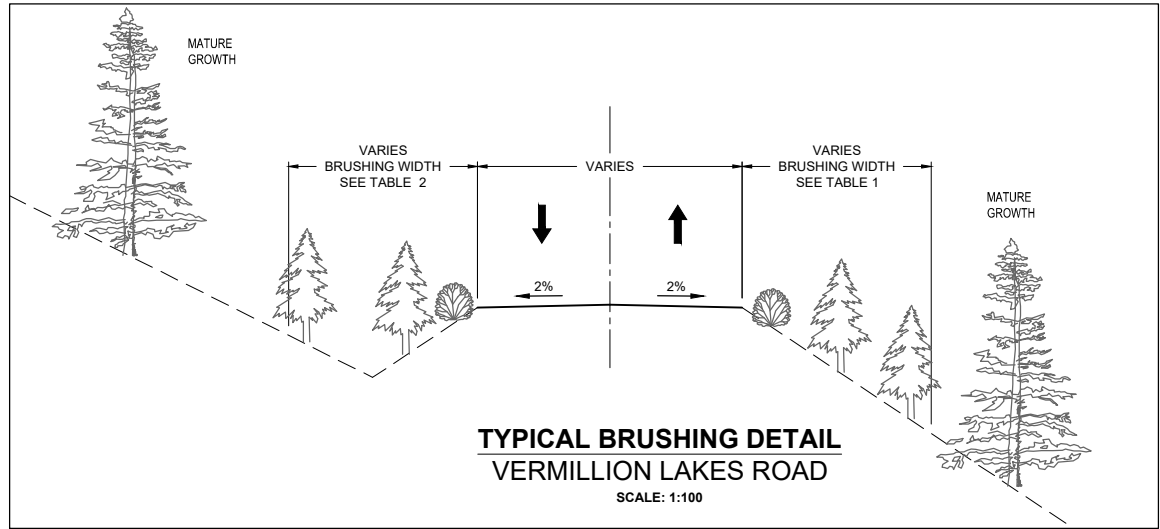

TABLE 1: VERMILION LAKES ROAD (WESTBOUND)

FROM STA	TO STA	WIDTH (m)
0+900	2+900	3.0
2+900	3+800	2.0
3+800	4+000	3.0
4+000	4+100	1.0
4+160	4+280	2.0
4+280	4+300	1.0

TABLE 2: VERMILION LAKES ROAD (EASTBOUND)

FROM STA	TO STA	WIDTH (m)
0+120	0+300	3.0
0+700	0+800	2.0
1+220	2+440	1.0
2+600	3+700	1.0
4+000	4+100	1.0
4+180	4+300	1.0

- NOTE:**
- 1) ALL DOUGLAS FIR AND LIMBER PINE TREES WITHIN BRUSHING LIMITS TO BE FLAGGED BY THE CONTRACTOR PRIOR TO WORK COMMENCING AND TREES WILL BE ASSESSED ON A CASE BY CASE BASIS FOR REMOVAL. ALL DOUGLAS FIR OR LIMBER PINE TREES TO BE PROTECTED UNLESS APPROVED FOR REMOVAL BY THE DEPARTMENTAL REPRESENTATIVE. CONTRACTOR SHALL STAGE THE WORK SUCH THAT AT LEAST A 3.0m LANE IS KEPT OPEN TO TRAFFIC AT ALL TIMES.
  - 2) BRUSHING ALONG EASTBOUND STA 1+220 TO STA 2+400 SHALL INCLUDE SHRUBS, BUSHES AND NON-TRUNKED VEGETATION AND TREE LIMBS THAT OVERHANG THE ROAD PAVEMENT SUCH THAT THE REMAINING TREE LIMBS ARE FLUSH WITH EXISTING EDGE OF PAVEMENT.
  - 3) BRUSHING ALONG EASTBOUND STA 3+700 TO STA 4+000 SHALL ONLY INCLUDE TREE LIMBS THAT OVERHANG THE ROAD PAVEMENT SUCH THAT THE REMAINING TREE LIMBS ARE FLUSH WITH EXISTING EDGE OF PAVEMENT.

SCALE 1:6000

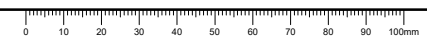

FILE G:\PROJECTS\11-00767-00-PARKS CATEGORY 4-6 ROADS BANFF\10.0 DRAWINGS\_YEAR\2\FALL\BRUSHING\10.3 SHEET FILES\0707-100-BRUSHING.DWG PLOTTED: 2018/07/12 1:08 PM