

DETACHMENT RENOVATIONS, CONSORT, AB RCMP K DIVISION

NORR

2300, 411 - 1st Street SE,
Calgary, AB Canada T2G 4Y5
norr.com

NORR ARCHITECTS ENGINEERS PLANNERS
A Partnership of Limited Companies

Poon McKenzie Architects (Alberta) Inc. Poon McKenzie Holdings Inc.
NORR is a trademark owned by Ingenium Group Inc. and is used under license.

Victor Smith, Architect, AAA, B.Arch, MAIBC
Bruce G. McKenzie, Architect, AAA, M.Arch, MAIBC
A. Silvio Baldassarri, Architect, AAA, B.Arch, MAIBC
Adrian Todella, P.Eng., APEGA
Chris Pal, P.Eng., APEGA

PATRICIA STREET & PROSPECT AVENUE
CONSORT, AB

DP#: NOT APPLICABLE
NORR PROJECT NUMBER NCCA16-0157

ISSUED FOR CLIENT REIVEW - 2018-05-23

DISCIPLINE (SURVEY)

NOT APPLICABLE

DISCIPLINE (CIVIL)

ARROW ENGINEERING
SUITE
EDMONTON, AB, POSTAL CODE
PHONE NUMBER

DISCIPLINE (ARCHITECTURAL)

NORR ARCHITECTS ENGINEERS PLANNERS
2300, 411 - 1st STREET SE
CALGARY, AB, T2G 4Y5
403-264-4000

DISCIPLINE (STRUCTURAL)

NOT APPLICABLE

DISCIPLINE (MECHANICAL)

NORR ARCHITECTS ENGINEERS PLANNERS
2300, 411 - 1st STREET SE
CALGARY, AB, T2G 4Y5
403-264-4000

DISCIPLINE (ELECTRICAL)

NORR ARCHITECTS ENGINEERS PLANNERS
2300, 411 - 1st STREET SE
CALGARY, AB, T2G 4Y5
403-264-4000

DISCIPLINE (LANDSCAPE)

NOT APPLICABLE

DISCIPLINE (INTERIOR DESIGN)

NORR ARCHITECTS ENGINEERS PLANNERS
2300, 411 - 1st STREET SE
CALGARY, AB, T2G 4Y5
403-264-4000

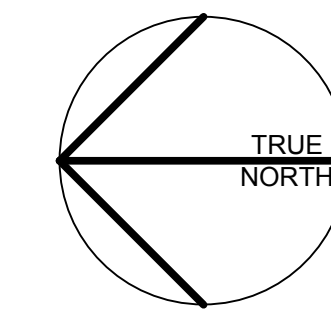

DATE	ISSUED FOR	REV
2016-10-28	ISSUED for CLIENT REVIEW	A
2018-05-23	ISSUED for CLIENT REVIEW	B

This drawing has been prepared solely for the use of the CLIENT and there are no representations of any kind made by NORR Architects Engineers Planners to any party with whom NORR Architects Engineers Planners has not entered into a contract.

This drawing shall not be used for construction purposes until the seal appearing hereon is signed and dated by the Architect or Engineer.

Project Component
CONSTRUCTION DRAWINGS
Keyplan

Consultants
Civil: ARROW ENGINEERING
Landscape: N/A
Architectural: NORR ARCHITECTS ENGINEERS PLANNERS
Structural: NORR ARCHITECTS ENGINEERS PLANNERS
Mechanical: NORR ARCHITECTS ENGINEERS PLANNERS
Electrical: NORR ARCHITECTS ENGINEERS PLANNERS

Seal(s)

NORR

2300, 411 - 1st Street SE,
Calgary, AB Canada T2G 4Y5
norr.com

NORR ARCHITECTS ENGINEERS PLANNERS
A Partnership of Limited Companies

From: Mckinnon Architects (Alberta) Inc., P.Eng. Mckinnon Engineers Inc.
NORR is a trademark owned by Tipton Group Inc. and is used under license.

Victor Orsh, Architect, A.A.A., B.Arch, MAIBC
Brent G. McKeown, Architect, A.A.A., B.Arch, MAIBC
A. Steve Bellemore, Architect, A.A.A., B.Arch, MAIBC
Allan Toppin, P.Eng., APECA
Chris Piel, P.Eng., APECA

Project Manager	Drawn
D.HIDER	K.PYSMENY
Project Leader	Checked
D.HIDER	D.HIDER

Client
**ROYAL CANADIAN MOUNTED POLICE
K DIVISION
CONSORT DETACHMENT**

Project
**DETACHMENT RENOVATIONS
CONSORT, ALBERTA**

Drawing Title
**BASEMENT &
FOUNDATION FLOOR PLAN
- EXISTING**

Check Scale (may be photo reduced)
0 1inch 0 10mm

Project No. **NCCA-16-0157**

Drawing No. **A20-00-01**

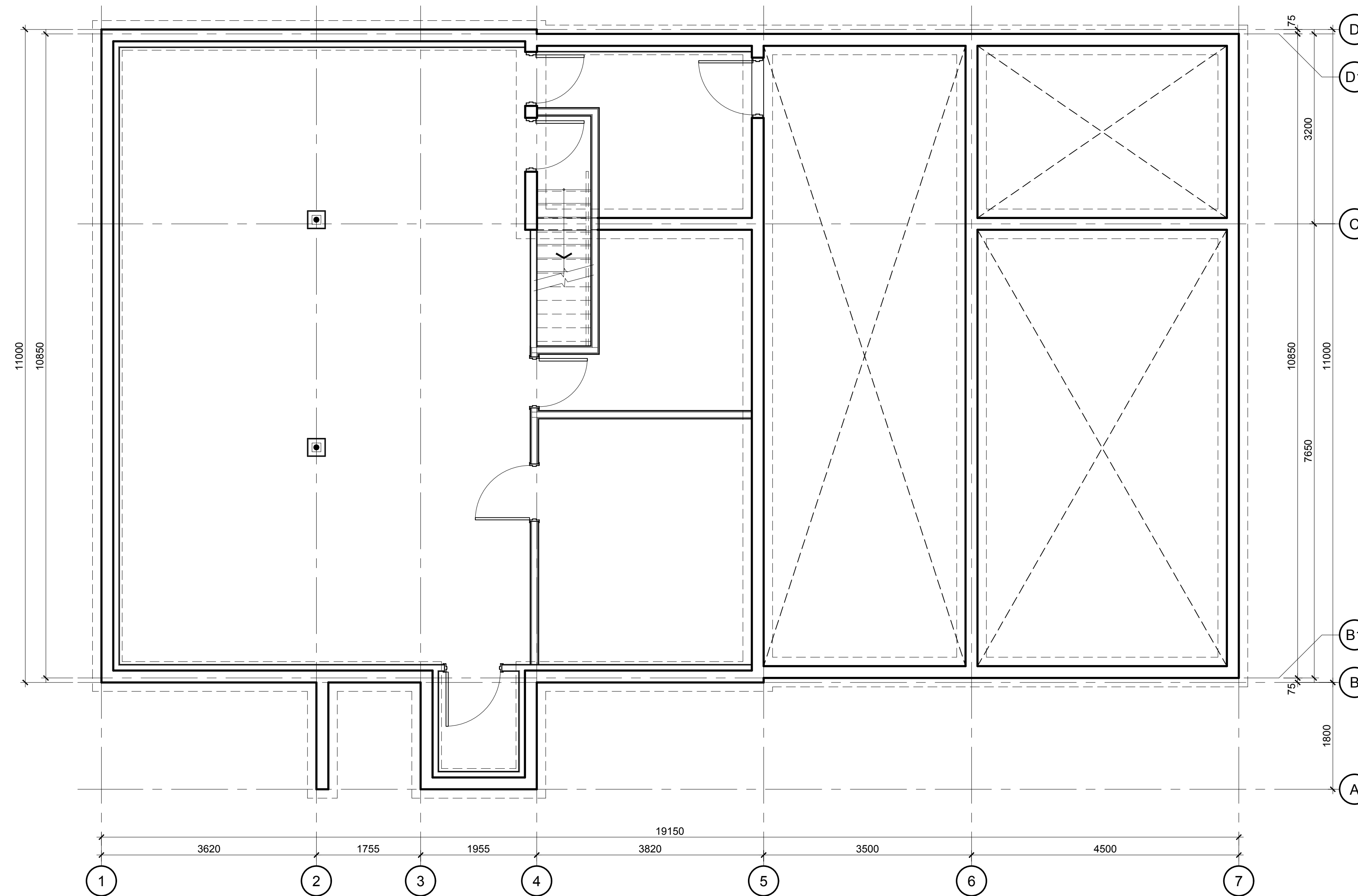

NOTE:
1. NO ARCHITECTURAL WORK
PLANNED FOR THIS AREA.

01
A20-00-01
**EXISTING
BASEMENT & FOUNDATION FLOOR PLAN**
SCALE 1 : 50

PLOT DATE: May 23, 2018 TIME: 8:15 AM FULL PATH AND FILENAME: P:\R\COMP - PROJECTS\NCCA16-0157-00 RCMP CONSORT RENOVATIONS\500-DELIVARCH - PRODSHEETS\A20-01-01.DWG PLOTSTYLE TABLE: ----

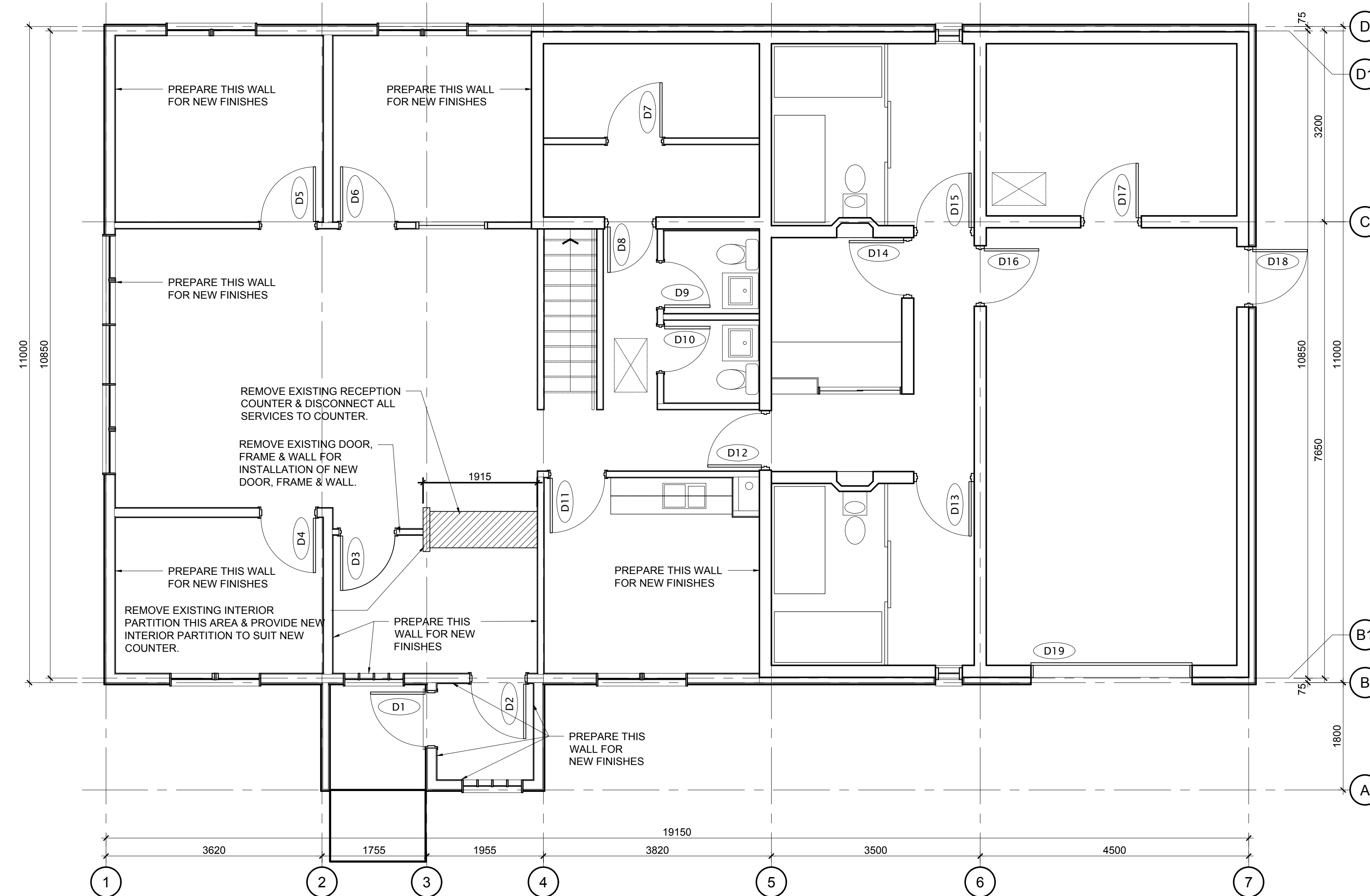
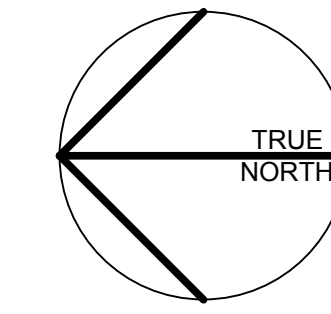

DATE	ISSUED FOR	REV
2016-10-28	ISSUED for CLIENT REVIEW	A
2018-05-23	ISSUED for CLIENT REVIEW	B

This drawing has been prepared solely for the use of the CLIENT and there are no representations of any kind made by NORR Architects Engineers Planners to any party with whom NORR Architects Engineers Planners has not entered into a contract.

This drawing shall not be used for construction purposes until the seal appearing hereon is signed and dated by the Architect or Engineer.

Project Component
CONSTRUCTION DRAWINGS

Keyplan

Consultants

- Civil: ARROW ENGINEERING
- Landscape: N/A
- Architectural: NORR ARCHITECTS ENGINEERS PLANNERS
- Structural: NORR ARCHITECTS ENGINEERS PLANNERS
- Mechanical: NORR ARCHITECTS ENGINEERS PLANNERS
- Electrical: NORR ARCHITECTS ENGINEERS PLANNERS

Seal(s)

NORR

2300, 411 - 1st Street SE,
Calgary, AB Canada T2G 4Y5
norr.com

NORR ARCHITECTS ENGINEERS PLANNERS
A Partnership of Limited Companies

From: MCKENZIE ARCHITECTS ASSOCIATES INC., P. ENG. MCKENZIE HOLDINGS INC.
NORR is a business name of the registered company NORR ARCHITECTS ENGINEERS PLANNERS INC. with a valid order license.

Victor G. Orr, Architect, A.A.A., B.Arch, M.A.R.C.
Brent G. McKeown, Architect, A.A.A., B.Arch, M.A.R.C.
A. Silvio Bellesera, Architect, A.A.A., B.Arch, M.A.R.C.
Allison Tomlin, P. Eng., A.P.E.C.A.
Chris Hill, P. Eng., A.P.E.C.A.

Project Manager D.HIDER	Drawn K.PYSMENY
Project Leader D.HIDER	Checked D.HIDER

Client
**ROYAL CANADIAN MOUNTED POLICE
K DIVISION
CONSORT DETACHMENT**

Project
**DETACHMENT RENOVATIONS
CONSORT, ALBERTA**

Drawing Title
**MAIN FLOOR PLAN
- EXISTING & DEMOLITION**

Check Scale (may be photo reduced)
0 1inch 0 10mm

Project No. NCCA-16-0157

Drawing No. A20-01-01

PLOT DATE: May 23, 2018 TIME: 8:15 AM FULL PATH AND FILENAME: P:\R\COMP PROJECTS\NCCA16-0157-00 RCMP CONSORT RENOVATIONS\500-DELIVARCH_PROD\SHEETS\A20-01-02.DWG PLOTSTYLE TABLE: ----

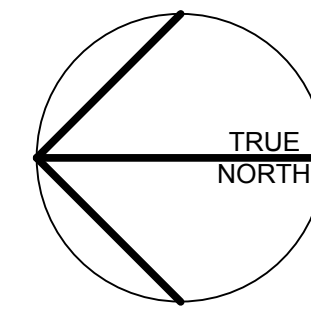

DATE	ISSUED FOR	REV
2016-10-28	ISSUED for CLIENT REVIEW	A
2018-05-23	ISSUED for CLIENT REVIEW	B

This drawing has been prepared solely for the use of the CLIENT and there are no representations of any kind made by NORR Architects Engineers Planners to any party with whom NORR Architects Engineers Planners has not entered into a contract.

This drawing shall not be used for construction purposes until the seal appearing hereon is signed and dated by the Architect or Engineer.

Project Component
CONSTRUCTION DRAWINGS
Keyplan

Consultants
Civil: ARROW ENGINEERING
Landscape: N/A
Architectural: NORR ARCHITECTS ENGINEERS PLANNERS
Structural: NORR ARCHITECTS ENGINEERS PLANNERS
Mechanical: NORR ARCHITECTS ENGINEERS PLANNERS
Electrical: NORR ARCHITECTS ENGINEERS PLANNERS

Seal(s)

NORR

2300, 411 - 1st Street SE,
Calgary, AB Canada T2G 4Y5
norr.com

NORR ARCHITECTS ENGINEERS PLANNERS
A Partnership of Limited Companies

From: MCKENZIE ARCHITECTS (ALBERTA) INC., FROM: MCKENZIE ENGINEERS INC.
NORR is a trademark owned by Tipton Group Inc. and is used under license.

Victor Smith, Architect, A.A.A., B.Arch, M.A.B.C.
Brent G. McKeown, Architect, A.A.A., B.Arch, M.A.B.C.
A. Silvio Bellegarda, Architect, A.A.A., B.Arch, M.A.B.C.
Allison Tomlin, P. Eng., A.P.E.C.A.
Chris Hill, P. Eng., A.P.E.C.A.

Project Manager	Drawn
D.HIDER	K.PYSMENY
Project Leader	Checked
D.HIDER	D.HIDER

Client
**ROYAL CANADIAN MOUNTED POLICE
K DIVISION
CONSORT DETACHMENT**

Project
**DETACHMENT RENOVATIONS
CONSORT, ALBERTA**

Drawing Title
**MAIN FLOOR PLAN
- RENOVATIONS NEW MILLWORK**

Check Scale (may be photo reduced)
0 1inch 0 10mm

Project No. NCCA-16-0157
Drawing No. A20-01-02

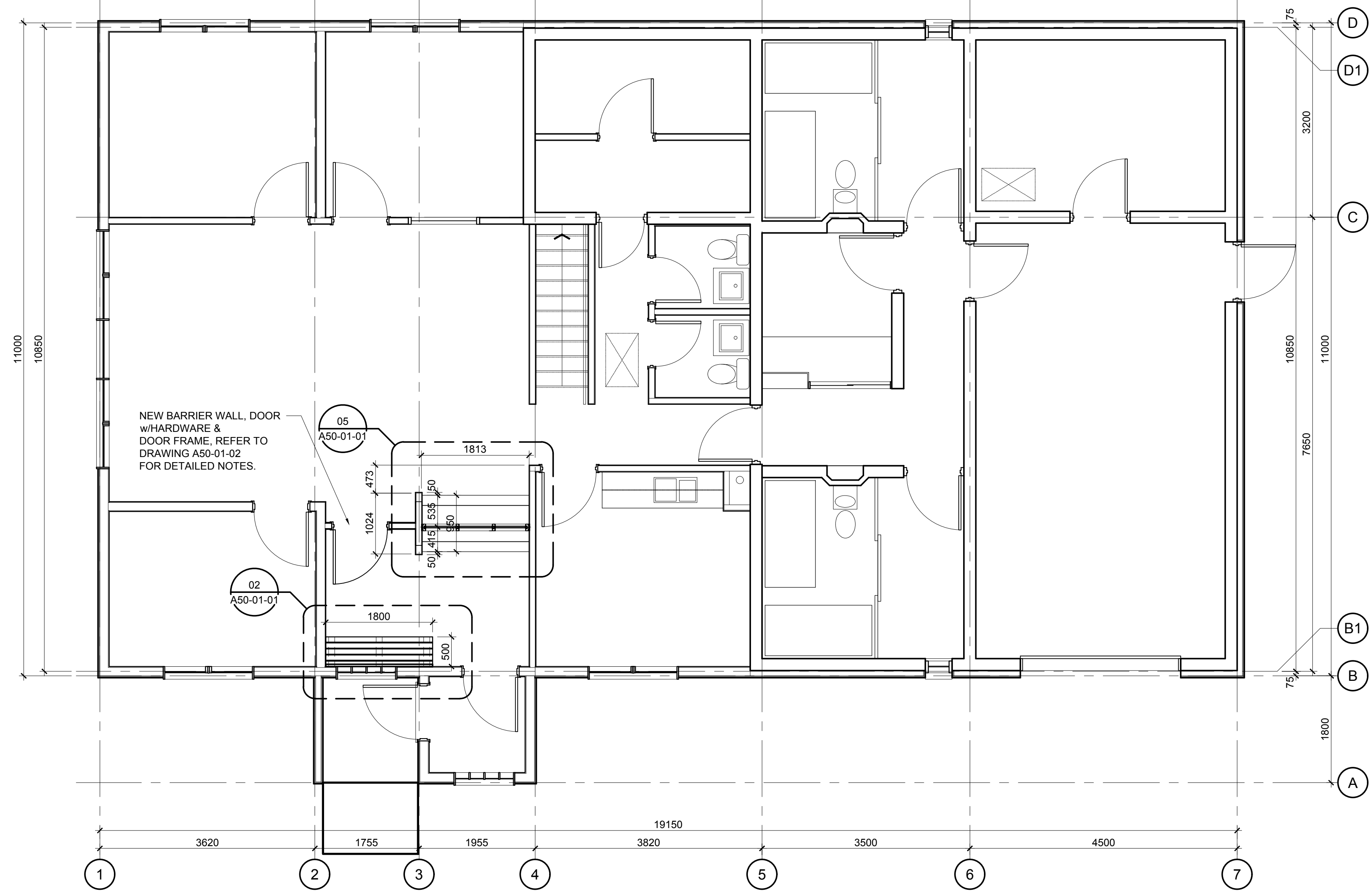

**RENOVATION & NEW FINISHES
MAIN FLOOR PLAN**

SCALE 1 : 50

PLOT DATE: May 23, 2018 TIME: 8:14 AM FULL PATH AND FILENAME: P:\R\COMP PROJECTS\NCCA-16-0157-00 RCMP CONSORT RENOVATIONS\500-DELIVARCH_PROD\SHEETS\A20-01-03.DWG PLOTS\STYLE TABLE ----

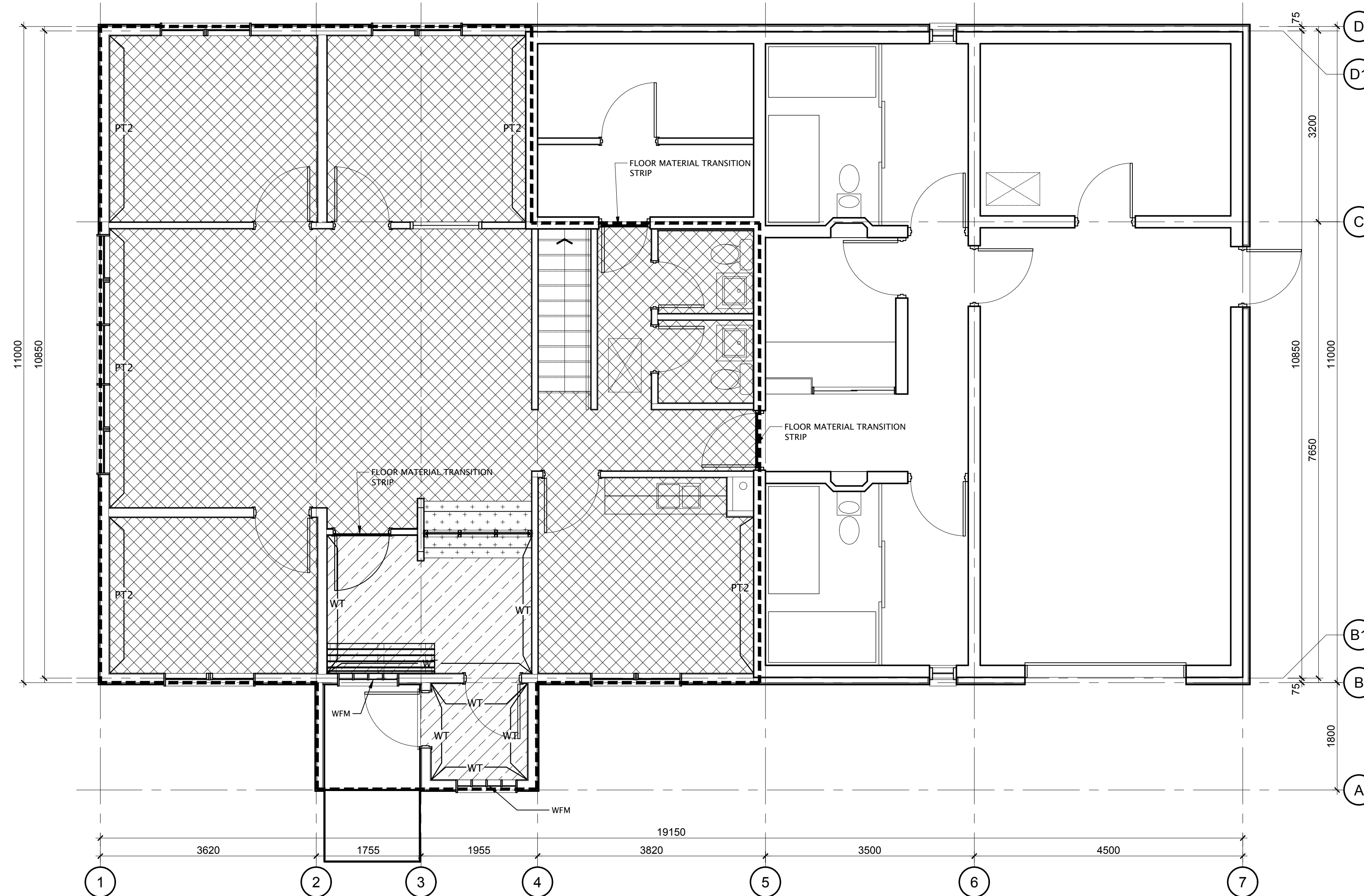

02
RENOVATION & NEW FINISHES
MAIN FLOOR PLAN
 SCALE 1 : 50

- FINISHES:**
- PT1 - MANUFACTURER: CLOVERDALE PAINT
 DESCRIPTION: ACRYLIC LATEX
 COLOUR NAME/CODE: CA026 PORCELAIN
 GLOSS LEVEL: EGGSHELL
 LOCATION: ALL WALLS UNLESS OTHERWISE INDICATED
 - PT2 - MANUFACTURER: CLOVERDALE PAINT
 DESCRIPTION: ACRYLIC LATEX
 COLOUR NAME/CODE: CA090 SLATE
 GLOSS LEVEL: EGGSHELL
 LOCATION: WALLS (AS INDICATED)
 - PT3 - MANUFACTURER: CLOVERDALE PAINT
 DESCRIPTION: ACRYLIC LATEX
 COLOUR NAME/CODE: CA025 STANDARD
 GLOSS LEVEL: FLAT
 LOCATION: CEILING
 - WT - MANUFACTURER: AMES TILE
 DESCRIPTION: MODULAR WALL TILE
 COLLECTION: BELGIAN WEAVE
 COLOUR CODE/NAME: BEWM1224 MIST
 INSTALLATION: VERTICAL
 GROUT THICKNESS: 3/8" THICKNESS OR AS PER MANUFACTURER RECOMMENDATION
 LOCATION: RECEPTION AND VESTIBULE ONLY
 - FT - MANUFACTURER: AMES TILE
 DESCRIPTION: MODULAR FLOOR TILE
 COLLECTION: BELGIAN WEAVE
 COLOUR CODE/NAME: BEWF1224 FOG
 INSTALLATION: BRICK PATTERN
 GROUT THICKNESS: 3/8" THICKNESS OR AS PER MANUFACTURER RECOMMENDATION
 LOCATION: RECEPTION AND VESTIBULE ONLY
 - TR - MANUFACTURER: T.B.D
 DESCRIPTION: METAL
 DIMENSIONS/THICKNESS 1cm NOMINAL THICKNESS
 COLOUR: METAL
 - WFM - MANUFACTURER: SOLYX DECORATIVE
 DESCRIPTION: FROSTED FILM
 COLOUR NAME/CODE: SX-3140 DUSTED CRYSTAL
 LOCATION: RECEPTION AND VESTIBULE ONLY

- LEGEND:**
- EXISTING FLOOR AND BASE TO BE REMOVED CONTRACTOR TO MAKE GOOD FLOOR AND LEVEL TO RECEIVE NEW FLOOR FINISHES.
 - EXISTING FLOOR FINISH TO REMAIN. PATCH AND REPAIR AS REQUIRED TO MATCH NEW FLOOR FINISH.
 - NEW MILLWORK.
 - EXISTING FLOOR REMAIN.
 - SCOPE OF WORK
- TR: TRANSITION STRIP
 PT1: PAINT 1
 PT2: PAINT 2
 PT3: PAINT 3
 WT: WINDOW FILM

- GENERAL NOTES:**
1. ALL WALL FINISHES ARE [PT-1] UNLESS NOTED OTHERWISE. ALL PARTITIONS TO RECEIVE ONE (1) COAT PRIMER AND TWO (2) COATS FINISH.
 2. PAINT ALL EXPOSED MECHANICAL AND ELECTRICAL PANELS TO MATCH ADJACENT WALL FINISH.
 3. DO NOT PAINT RADIANT HEAT PANELS UNLESS NOTED OTHERWISE.
 4. ALL MATERIALS SHALL BE INSTALLED IN ACCORDANCE WITH THE MANUFACTURER'S INSTRUCTIONS AND BEST INDUSTRY PRACTICE.
 5. PATCH AND REPAIR ALL CEILING, FLOORS AND WALLS WHERE EXISTING PARTITIONS, MILLWORK OR DOORS ARE REMOVED.
 6. REPAIR ALL AREAS TO RECEIVE NEW FINISHES PRIOR TO APPLYING NEW FINISHES.

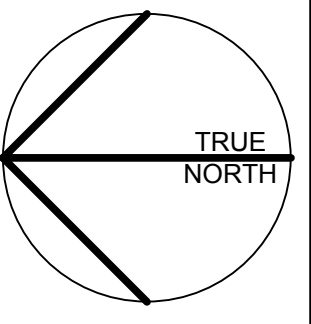

DATE	ISSUED FOR	REV
2016-10-28	ISSUED FOR CLIENT REVIEW	A
2018-05-23	ISSUED FOR CLIENT REVIEW	B

This drawing has been prepared solely for the use of the CLIENT and there are no representations of any kind made by NORR Architects Engineers Planners to any party with whom NORR Architects Engineers Planners has not entered into a contract.

This drawing shall not be used for construction purposes until the seal appearing hereon is signed and dated by the Architect or Engineer.

Project Component
CONSTRUCTION DRAWINGS
 Keyplan

Consultants
 Civil: ARROW ENGINEERING
 Landscape: N/A
 Architectural: NORR ARCHITECTS ENGINEERS PLANNERS
 Structural: NORR ARCHITECTS ENGINEERS PLANNERS
 Mechanical: NORR ARCHITECTS ENGINEERS PLANNERS
 Electrical: NORR ARCHITECTS ENGINEERS PLANNERS

Seal(s)

NORR
 2300, 411 - 1st Street SE,
 Calgary, AB Canada T2G 4Y5
 norr.com
 NORR ARCHITECTS ENGINEERS PLANNERS
 A Partnership of Limited Companies
From Member Architects Alberta Inc. From Member Engineers Inc. NORR is a business name of the registered firm, with a limited liability structure.
Victor Smith, Architect, A.A.A., B.Arch, M.A.S.C.
 Bruce G. McKeown, Architect, A.A.A., B.Arch, M.A.S.C.
 A. Silvio Bellegarda, Architect, A.A.A., B.Arch, M.A.S.C.
 Andrew Tomlin, P. Eng., A.P.E.C.A.
 Chris Piel, P. Eng., A.P.E.C.A.

Project Manager D.HIDER	Drawn K.PYSMENY
Project Leader D.HIDER	Checked D.HIDER

Client
ROYAL CANADIAN MOUNTED POLICE
 K DIVISION
 CONSORT DETACHMENT

Project
DETACHMENT RENOVATIONS
 CONSORT, ALBERTA

Drawing Title
MAIN FLOOR PLAN
 - RENOVATION & NEW FINISHES

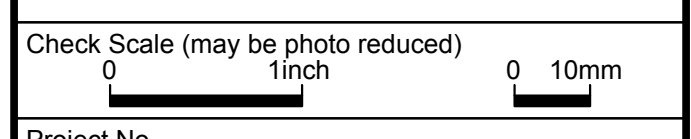

Check Scale (may be photo reduced)
 Project No. NCCA-16-0157
 Drawing No. A20-01-03

PLOT DATE: May 23, 2018 TIME: 8:13 AM FULL PATH AND FILENAME: P:\R0MPC PROJECTS\NCCA16-0157-00 RCMP CONSORT RENOVATIONS\500-DELIVARCH_PROD\SHEETS\A50-01-01.DWG PLOT STYLE TABLE: ----

DATE	ISSUED FOR	REV
2016-10-28	ISSUED for CLIENT REVIEW	A
2018-05-23	ISSUED for CLIENT REVIEW	B

This drawing has been prepared solely for the use of the CLIENT and there are no representations of any kind made by NORR Architects Engineers Planners to any party with whom NORR Architects Engineers Planners has not entered into a contract.

This drawing shall not be used for construction purposes until the seal appearing hereon is signed and dated by the Architect or Engineer.

Project Component
CONSTRUCTION DRAWINGS
 Keyplan

Consultants
 Civil: ARROW ENGINEERING
 Landscape: N/A
 Architectural: NORR ARCHITECTS ENGINEERS PLANNERS
 Structural: NORR ARCHITECTS ENGINEERS PLANNERS
 Mechanical: NORR ARCHITECTS ENGINEERS PLANNERS
 Electrical: NORR ARCHITECTS ENGINEERS PLANNERS

Seal(s)

NORR

2300, 411 - 1st Street SE,
 Calgary, AB Canada T2G 4Y5
 norr.com

NORR ARCHITECTS ENGINEERS PLANNERS
 A Partnership of Limited Companies

From: Mechanical Engineers, Architects, Engineers, Planners, Inc. (MEPEO) is a member company of the group of companies known as NORR.

Your Draft Architect: AAA, BAVA, MABC
 Brian D. Biddiscombe, Architect: AAA, BAVA, MABC
 A. David Biddiscombe, Architect: AAA, BAVA, MABC
 Andrew Tordella, P. Eng., APECA
 Chris Piel, P. Eng., APECA

Project Manager D.HIDER	Drawn K.PYSMENY
Project Leader D.HIDER	Checked D.HIDER

Client
ROYAL CANADIAN MOUNTED POLICE
 K DIVISION
 CONSORT DETACHMENT

Project
DETACHMENT RENOVATIONS
 CONSORT, ALBERTA

Drawing Title
MILLWORK
 - RECEPTION BENCH
 - RECEPTION COUNTER
 - GLAZING DETAILS

Check Scale (may be photo reduced)	0 1 inch 0 10mm
Project No.	NCCA-16-0157
Drawing No.	A50-01-01

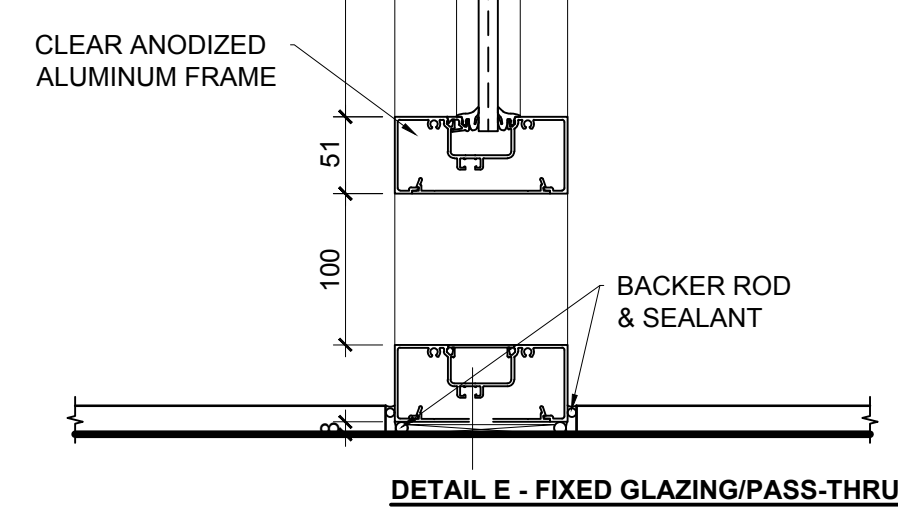
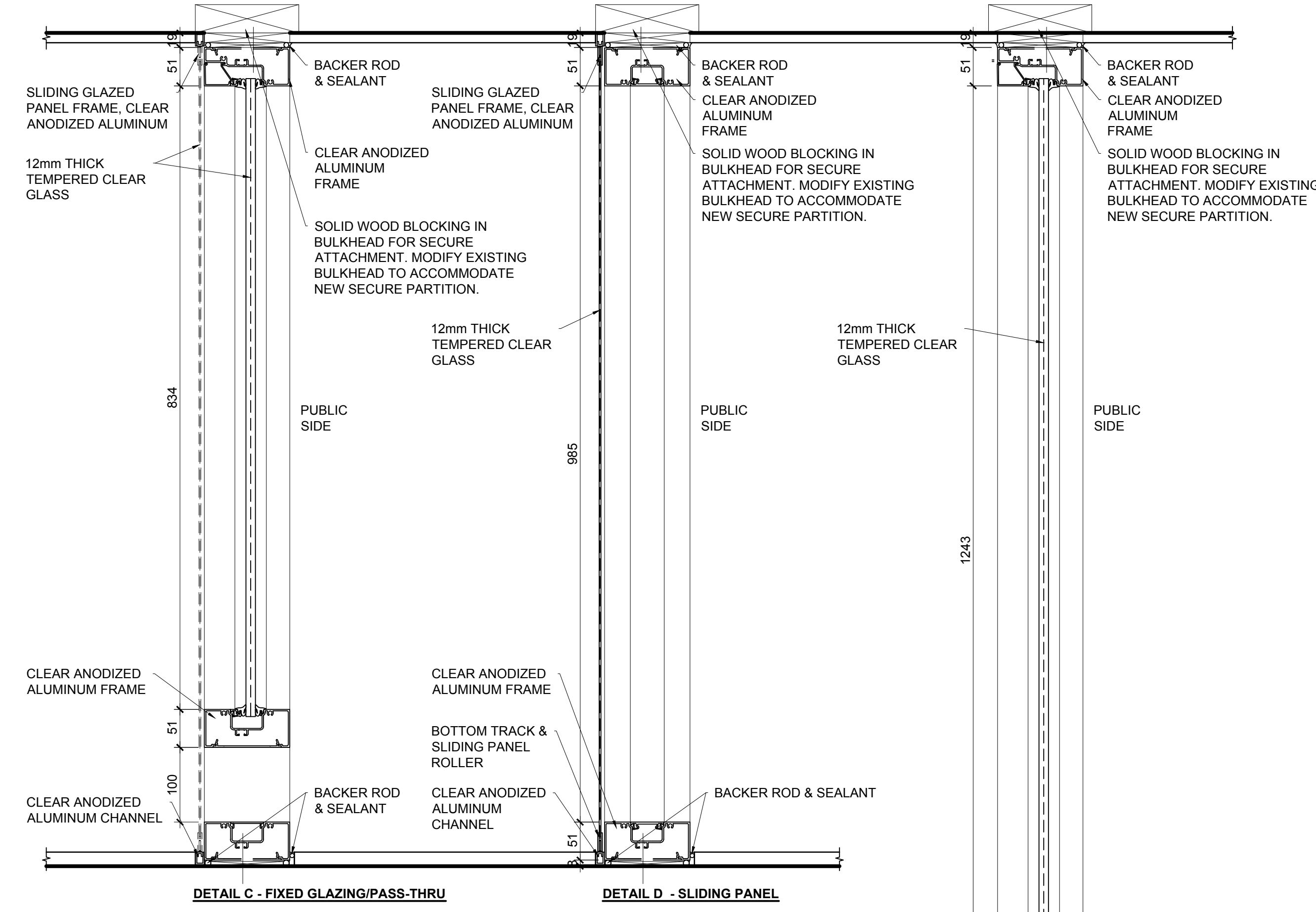
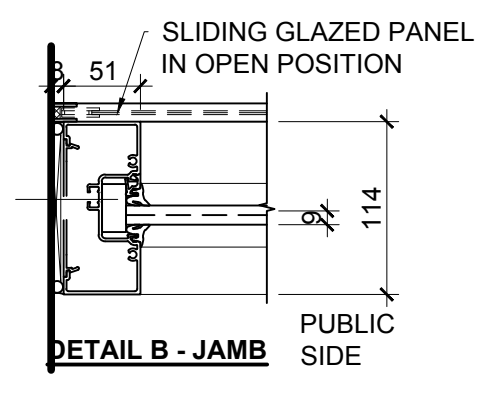
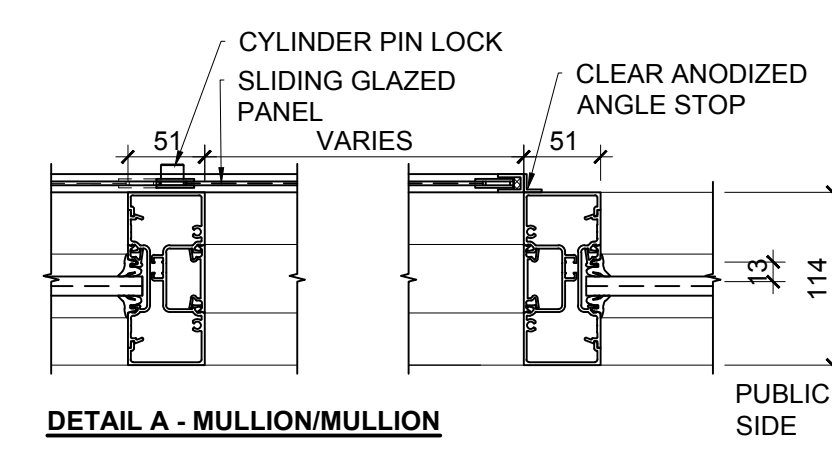

01
 A50-01-01
SECTION DETAILS
RECEPTION COUNTER GLAZING
 SCALE 1 : 5

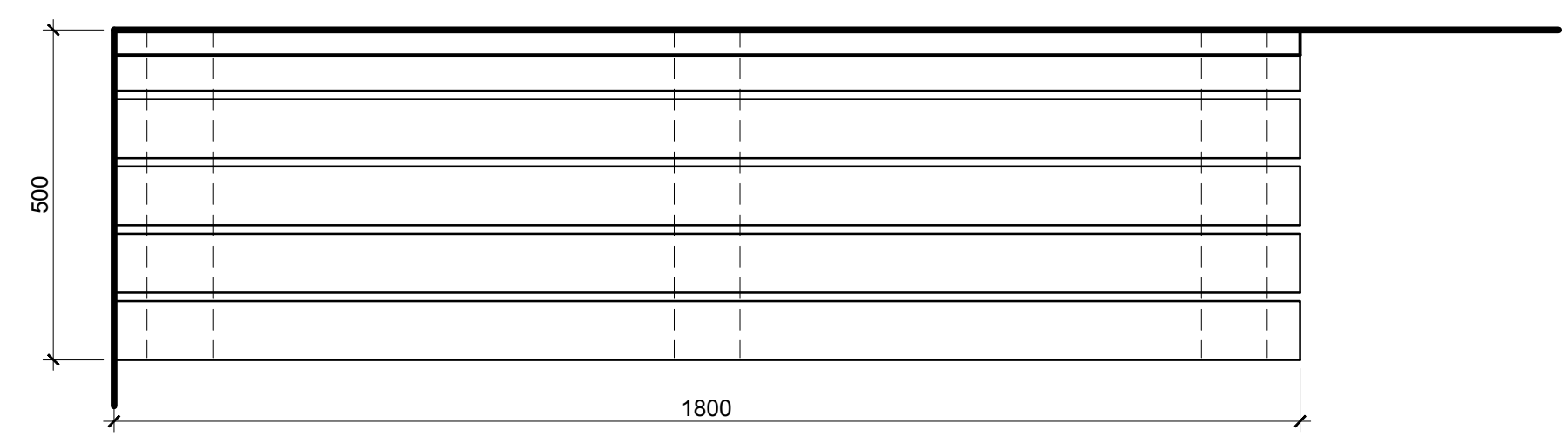

02
 A50-01-01
PLAN VIEW
RECEPTION BENCH PLAN
 SCALE 1 : 10

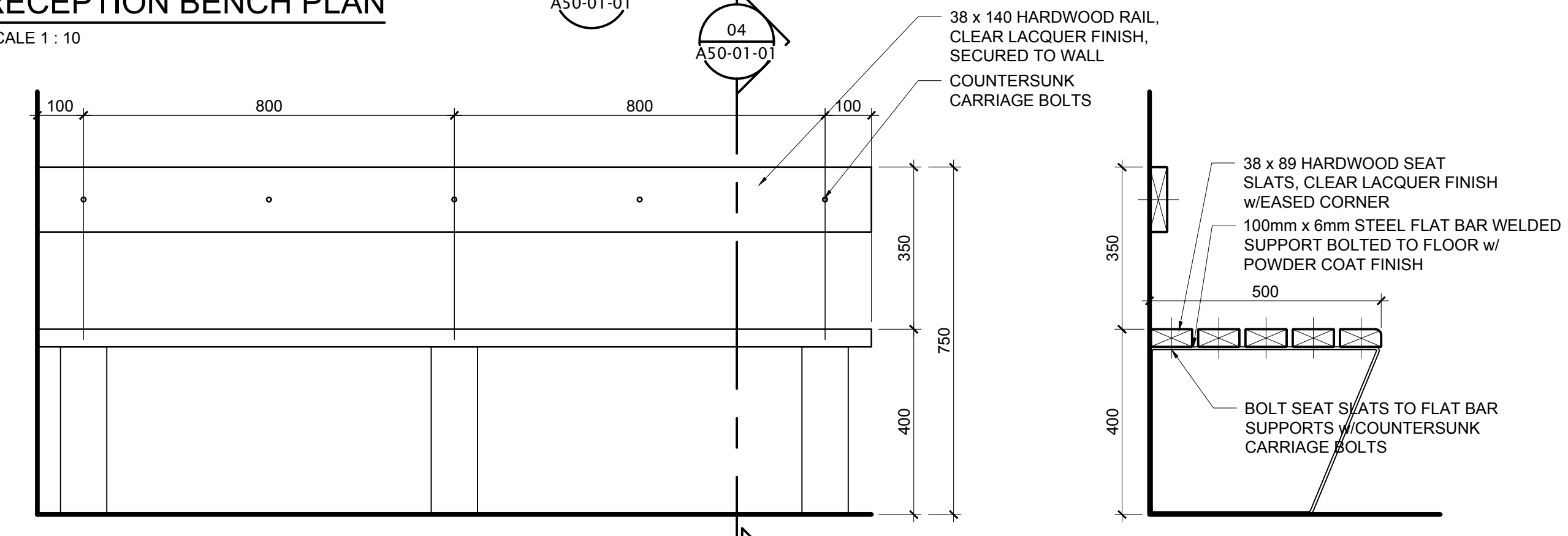

03
 A50-01-01
ELEVATION VIEW
RECEPTION BENCH ELEVATION
 SCALE 1 : 10

04
 A50-01-01
SECTION VIEW
RECEPTION BENCH SECTION
 SCALE 1 : 10

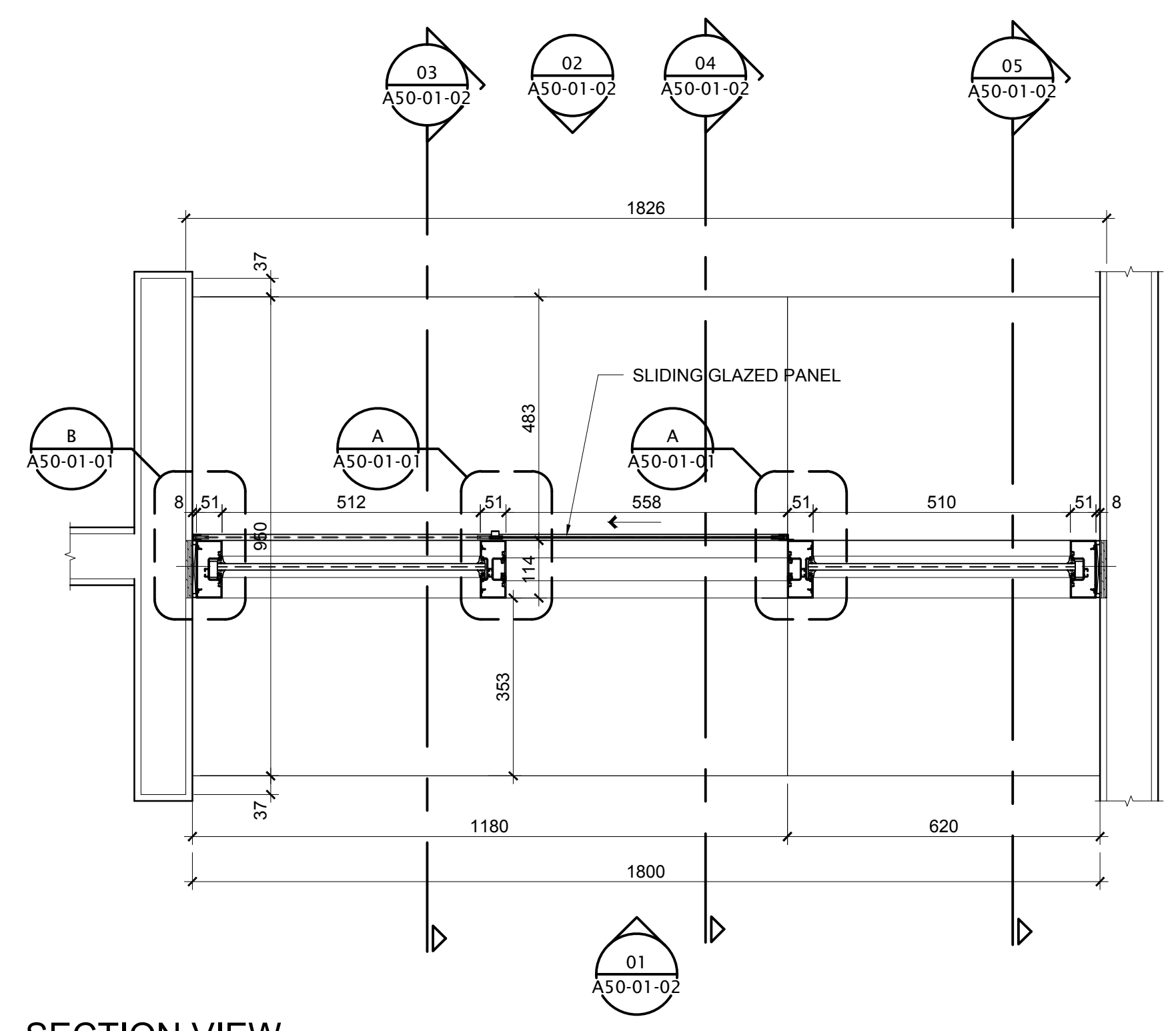

05
 A50-01-01
SECTION VIEW
RECEPTION BENCH SECTION
 SCALE 1 : 10

PLOT DATE: May 23, 2018 TIME: 8:12 AM FULL PATH AND FILENAME: P:\R\COMP PROJECTS\NCCA-16-0157-00 RCMP CONSORT RENOVATIONS\500-DELIVARCH_PROD\SHEETS\A50-01-02.DWG PLOTTING STYLE TABLE: ----

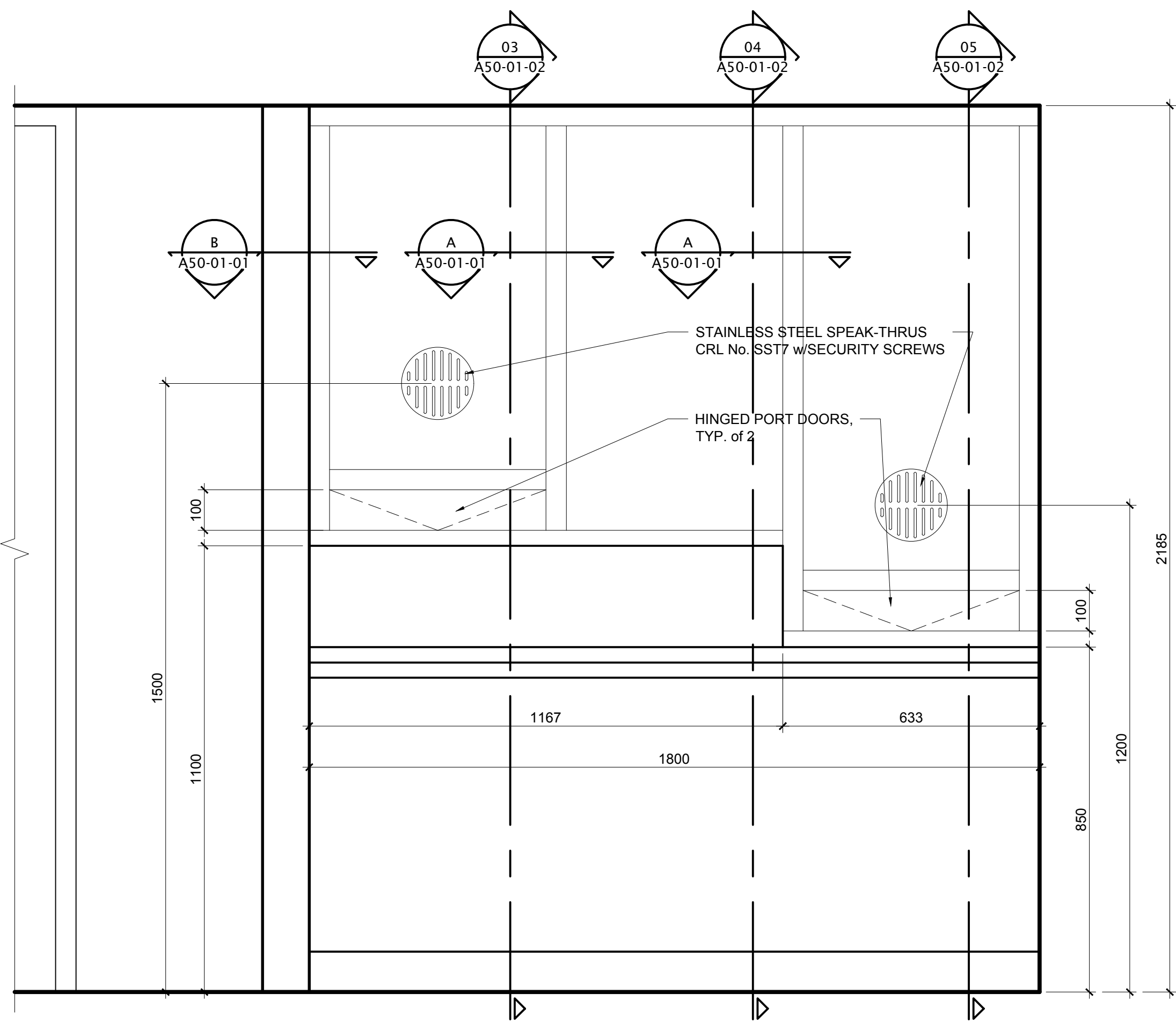

01 VESTIBULE PUBLIC SIDE RECEPTION COUNTER ELEVATION
A50-01-02 SCALE 1 : 10

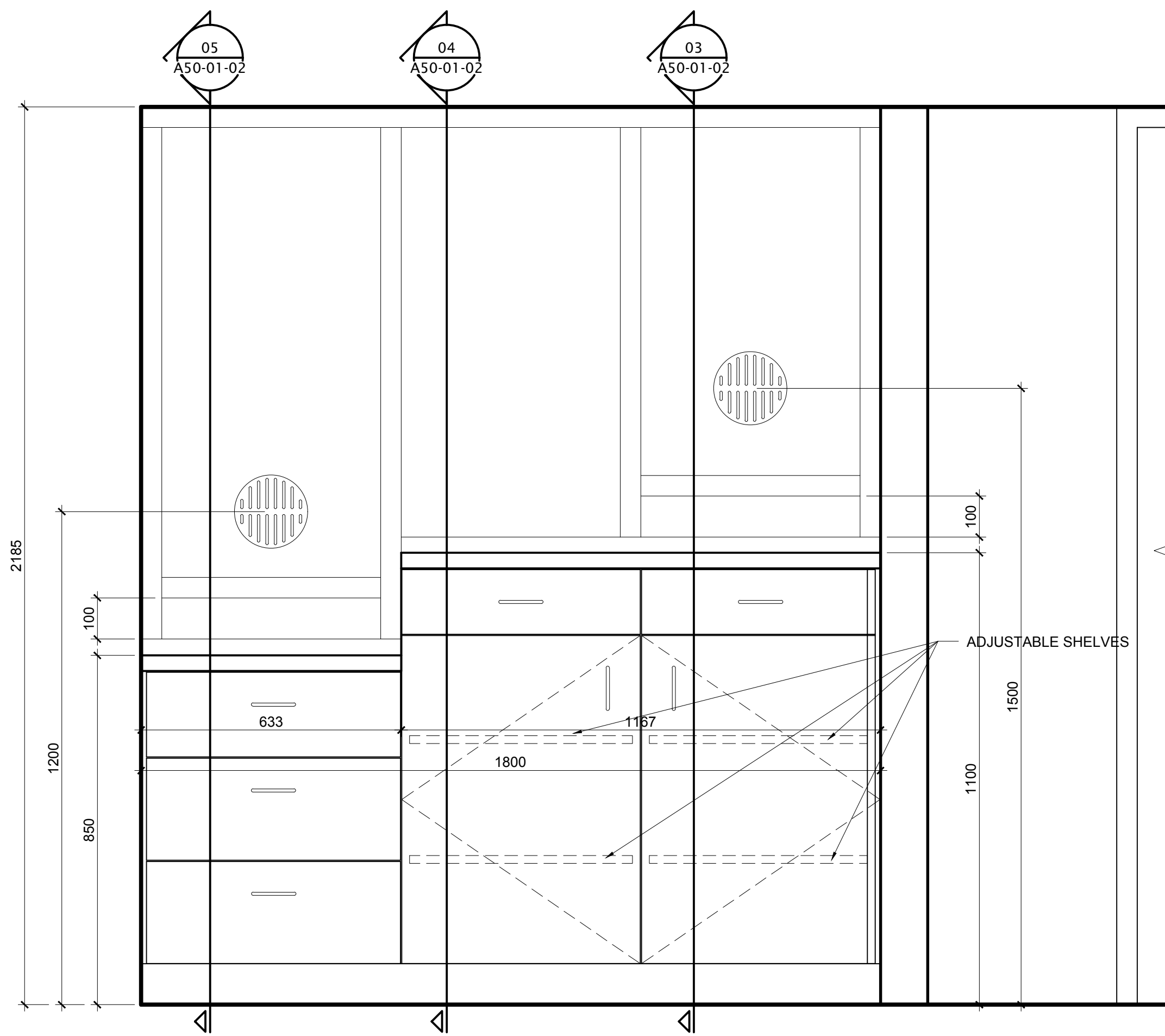

02 OFFICE SECURE SIDE RECEPTION COUNTER ELEVATION
A50-01-02 SCALE 1 : 10

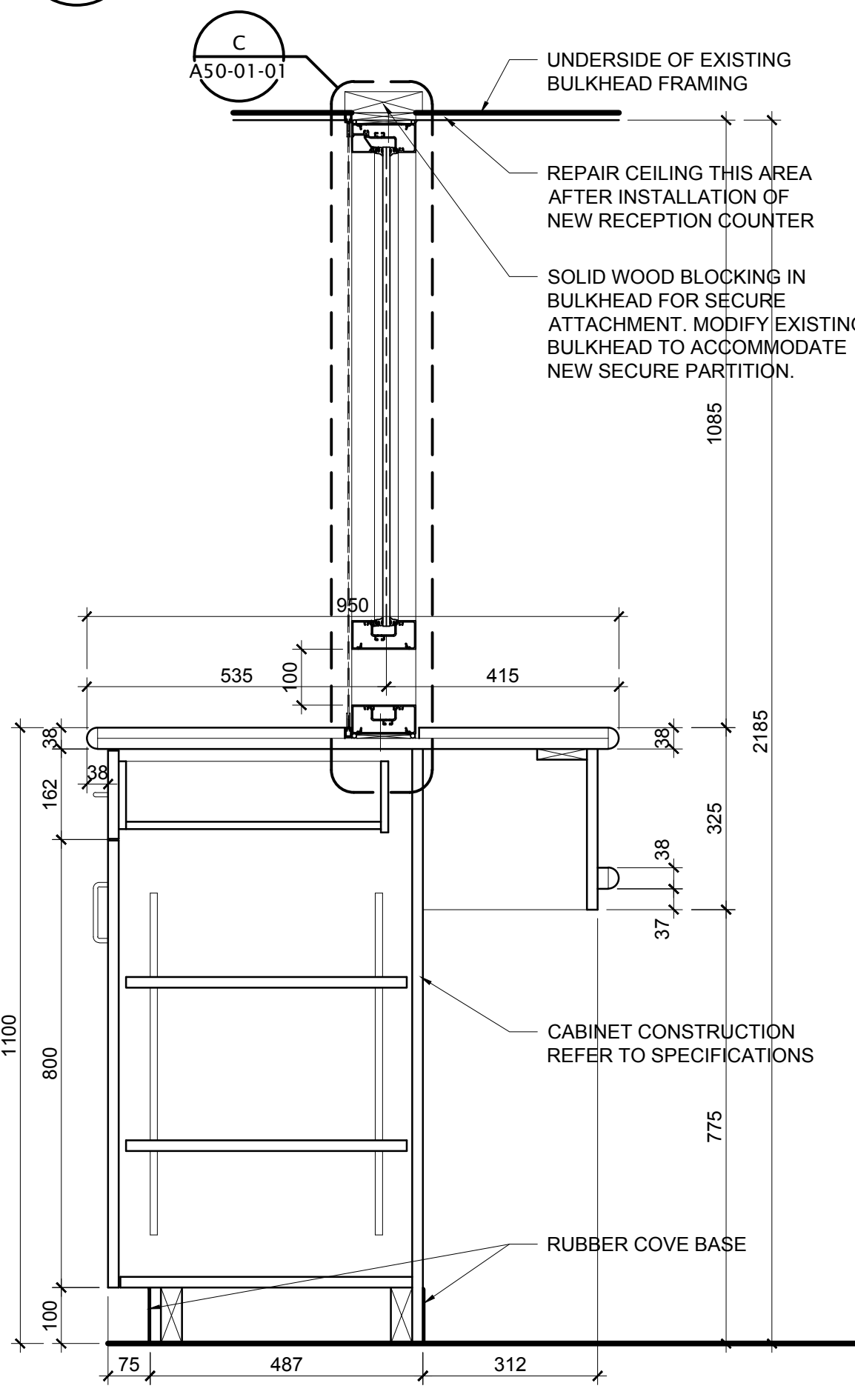

03 @ PASS-THRU WINDOW RECEPTION COUNTER SECTION
A50-01-02 SCALE 1 : 10

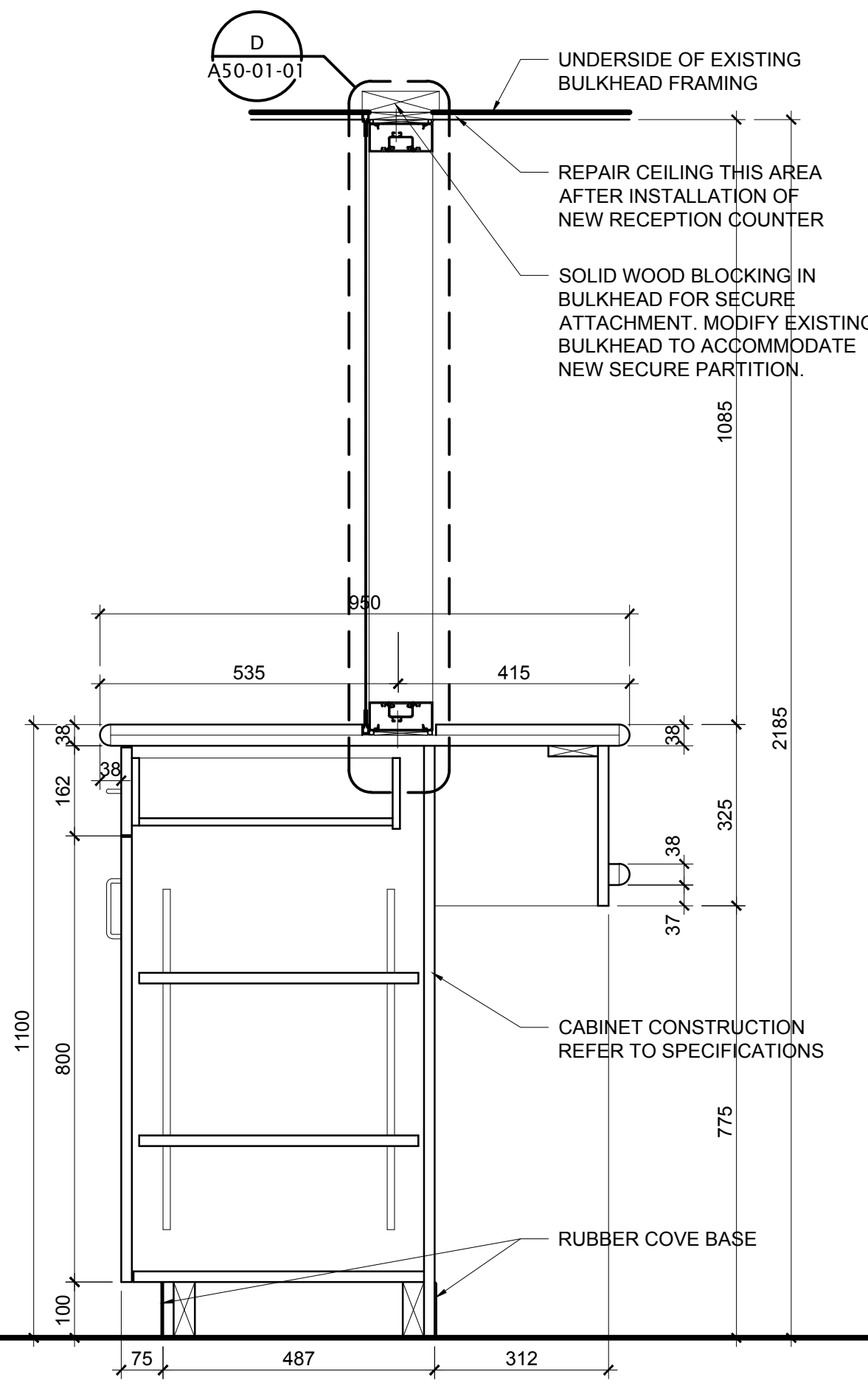

04 @ SLIDING WINDOW RECEPTION COUNTER SECTION
A50-01-02 SCALE 1 : 10

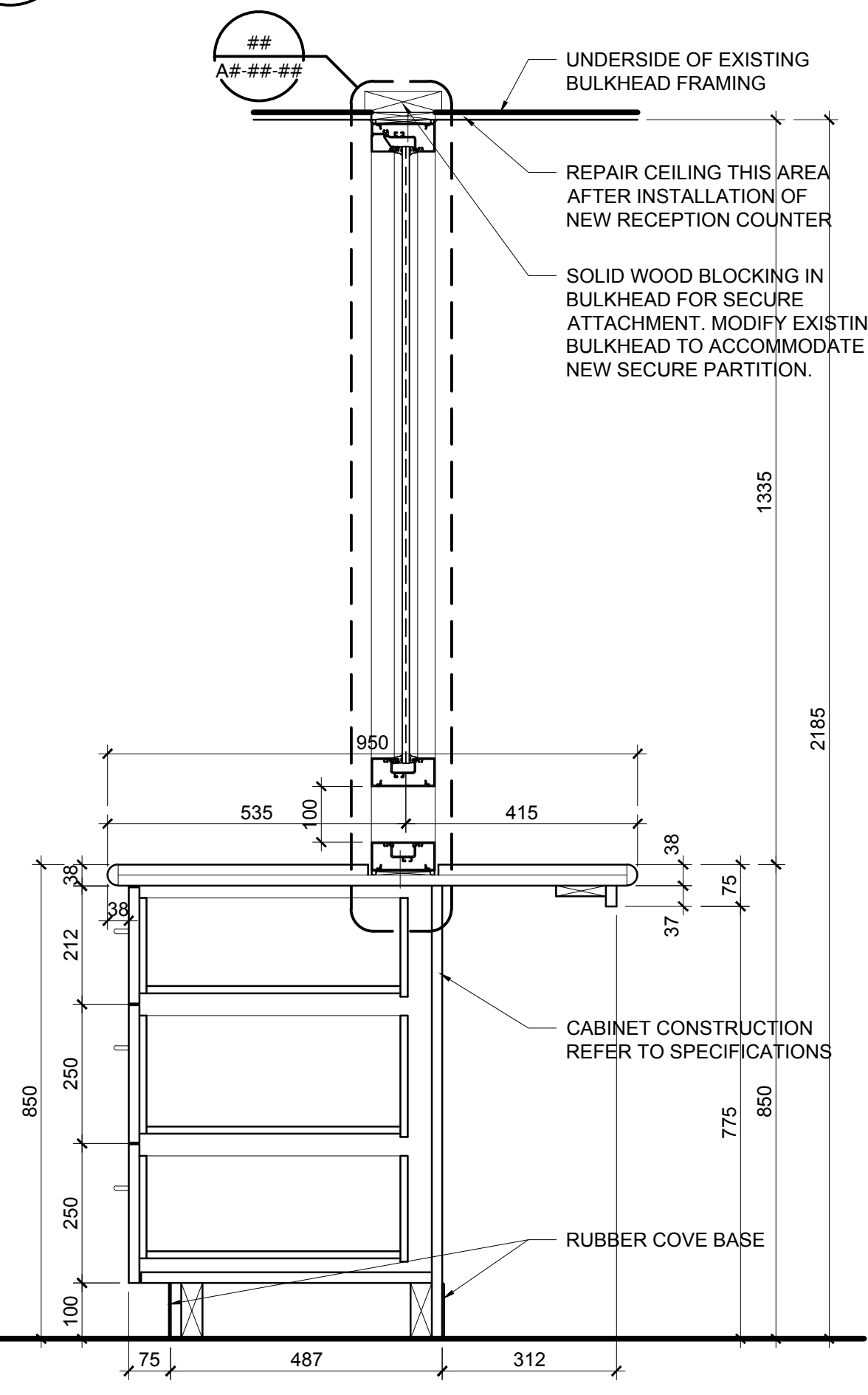

05 @ DROP DOWN COUNTER RECEPTION COUNTER SECTION
A50-01-02 SCALE 1 : 10

MILLWORK GENERAL NOTES:

- A. RECEPTION COUNTER WINDOW FRAME & GLAZING:
 - A.1. WINDOW FRAME EXTRUSIONS SHALL BE MINIMUM 3mm WALL THICKNESS DESIGNED AS CHANNEL OR STOP GLAZING FOR SINGLE PANE INTERIOR GLAZING. REINFORCE MECHANICALLY-JOINED CORNERS AND COMPONENT AREAS OF FRAMING w/INTERNAL STEEL CLIPS.
 - A.3. FASTENERS SHALL BE ALUMINUM OR STAINLESS STEEL, FINISH TO MATCH FRAMING.
 - A.4. FABRICATE IN THREE (3) PANELS, TWO END FIXED PANELS AND A CENTER HORIZONTAL SLIDING PANEL, AS DETAILED.
 - A.5. THE OPEN BOTTOM PORTS SHALL HAVE A HINGED DROP DOWN PANEL WITH SPRING LOADED LOCKING LATCH, AS DETAILED.
- B. GLAZING:
 - C. 2 LAYERS 6mm LAMINATED TEMPERED GLASS WITH BONDED 0.75mm (0.030in) PVB INTERLAYER FOR ALL GLAZING.
 - C.1. SPEAKER PORT OPENING TO BE 120mm, SUPPLY & INSTALL 1 - 152mm DIAMETER SPEAKER DISK BY CRL STAINLESS STEEL SPEAK-THRU MODEL SS17.
- D. HORIZONTAL SLIDING PANEL:
 - D.1. TO BE HUNG BY TWO HEAVY DUTY ROLLER BRACKETS, EACH HAVING SELF LUBRICATING NYLON WHEEL AND BALL BEARING ASSEMBLY, RUNNING IN AN EXTRUDED ALUMINUM TRACK ASSEMBLY. PROVIDE EXTRUDED ALUMINUM DOOR GLIDES AND RETAINER CLIPS ALONG BOTTOM FOR POSITIVE GUIDE NO-SWAY OPERATION OF SLIDING PANEL.
- E. HARDWARE:
 - E.1. RECESSED PULL HANDLE INSTALLED ON OFFICESIDE.
 - E.2. LOCKING CYLINDER - THUMB TURN LOCING DEVICE w/LOCK ADAMS RITE HOOK BOLT, INSTALL THUMB TURN ON OFFICE SIDE.
 - E.3. RUBBER FACED DOOR STOP TO RESTRICT WINDOW MOVEMENT AT THE MAXIMUM WINDOW OPENING.
 - E.4. ALL WINDOW COMPONENTS ARE TO BE HEAVY DUTY.
 - E.5. A SLAM LATCH WILL BE REQUIRED FOR THE HORIZONTAL SLIDING GLASS PANEL.
 - E.6. SPRING LOADED TRANSOM LATCH MODEL #865 MANUFACTURED BY SOBINCO OR EQUIVALENT.
 - E.7. DROP DOWN PORT PANEL - SPRING LOADED TRANSOM LATCH MODEL #865 MANUFACTURED BY SOBINCO OR EQUIVALENT.
 - E.8. TWO HEAVY DUTY HINGES FOR EACH DROP DOOR PORT PANEL.
- F. DROP DOOR PORT PANEL:
 - F.1. 13mm PLYWOOD CENTRE CORE WITH ONE LAYER OF 0.50 ALUMINUM FACE APPLIED AND ADHERED TO EACH SIDE OF PLYWOOD CORE. ALL EXPOSED DOOR EDGES ARE TO BE CAPPED WITH CHANNEL SHAPED ALUMINUM TRIM. FINISH TO MATCH WINDOW FRAMES.
 - F.2. TWO HEAVY DUTY HINGES FOR EACH PANEL. MOUNT THE BOTTOM EDGE OF PANEL.
 - F.3. ONE HEAVY DUTY SPRING LOADED TRANSOM LATCH MODEL #865 FOR EACH PANEL. MOUNT TO TOP EDGE OF PANEL.
- G. SEALANT:
 - G.1. PROVIDE SEALANT AND BACKER ROD AS SHOWN USING CLEAR SILICONE SEALANT.

MANDOOR & WALL GENERAL NOTES:

- A. COUNTER BARRIER WALLS TO EXTEND FROM FLOOR SLAB TO UNDERSIDE OF ROOF DECK ABOVE.
- B. COUNTER BARRIER DOOR TO BE HOLLOW METAL 45mm THICK w/1.2mm CRS. SIZE TO BE 914mm X 2133mm.
- C. COUNTER BARRIER DOOR FRAME TO BE 1.6mm STEEL w/A STRIKE BUCKET WHICH WILL ACCEPT A 25mm DEAD BOLT THROW. WEDGE IN THE AREA OF THE STRIKE BUCKET TO PREVENT SPREADING.
- D. COUNTER BARRIER DOOR LOCK TO BE FULL MORTISE ANSI F15 FROZEN EXTERIOR KNOB AND DEADBOLT.
- E. SEALANT PROVIDE SEALANT AND BACKER ROD AS SHOWN USING CLEAR SILICONE SEALANT.

DATE	ISSUED FOR	REV
2016-10-28	ISSUED for CLIENT REVIEW	A
2018-05-23	ISSUED for CLIENT REVIEW	B

This drawing has been prepared solely for the use of the CLIENT and there are no representations of any kind made by NORR Architects Engineers Planners to any party with whom NORR Architects Engineers Planners has not entered into a contract.

This drawing shall not be used for construction purposes until the seal appearing hereon is signed and dated by the Architect or Engineer.

Project Component
CONSTRUCTION DRAWINGS
Keyplan

Consultants
Civil: ARROW ENGINEERING
Landscape: N/A
Architectural: NORR ARCHITECTS ENGINEERS PLANNERS
Structural: NORR ARCHITECTS ENGINEERS PLANNERS
Mechanical: NORR ARCHITECTS ENGINEERS PLANNERS
Electrical: NORR ARCHITECTS ENGINEERS PLANNERS

Seal(s)

NORR

2300, 411 - 1st Street SE,
Calgary, AB Canada T2G 4Y5
norr.com

NORR ARCHITECTS ENGINEERS PLANNERS
A Partnership of Limited Companies

From: Millwork Architects (Alberta) Inc., P. Eng. (Alberta) License No. 10001
NORR is a member company of the Canadian Council of Professional Engineers Inc. and is a member company of:

Victor G. Gribb, Architect, A.A.A., B.Arch, M.A.S.C.
Brent D. McEwen, Architect, A.A.A., B.Arch, M.A.S.C.
A. David McEwen, Architect, A.A.A., B.Arch, M.A.S.C.
Robert T. Smith, P. Eng., A.P.E.C.A.
Chris P. P. Eng., A.P.E.C.A.

Project Manager	Drawn
D.HIDER	K.PYSMENY
Project Leader	Checked
D.HIDER	D.HIDER

Client
ROYAL CANADIAN MOUNTED POLICE
K DIVISION
CONSORT DETACHMENT

Project
DETACHMENT RENOVATIONS
CONSORT, ALBERTA

Drawing Title
MILLWORK
- RECEPTION COUNTER
- ELEVATIONS
- SECTIONS
- DETAILS

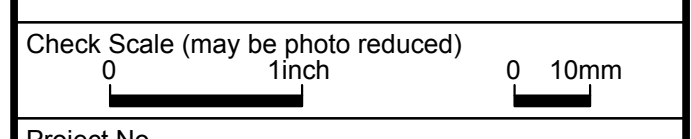

Check Scale (may be photo reduced)
0 1inch 0 10mm

Project No. NCCA-16-0157
Drawing No. A50-01-02