



RETURN BIDS TO:

RETOURNER LES SOUMISSIONS À:

Bid Receiving Public Works and Government
Services Canada/Réception des soumissions Travaux
publics et Services gouvernementaux Canada
Room 100,
167 Lombard Ave.
Winnipeg
Manitoba
R3B 0T6
Bid Fax: (204) 983-0338

SOLICITATION AMENDMENT MODIFICATION DE L'INVITATION

The referenced document is hereby revised; unless otherwise
indicated, all other terms and conditions of the Solicitation
remain the same.

Ce document est par la présente révisé; sauf indication contraire,
les modalités de l'invitation demeurent les mêmes.

Comments - Commentaires

Vendor/Firm Name and Address
Raison sociale et adresse du
fournisseur/de l'entrepreneur

Issuing Office - Bureau de distribution
Public Works and Government Services Canada -
Western Region
Room 100
167 Lombard Ave.
Winnipeg
Manitoba
R3B 0T6

Title - Sujet Air Pressure Resistant Doors	
Solicitation No. - N° de l'invitation 6D063-182303/A	Amendment No. - N° modif. 001
Client Reference No. - N° de référence du client 6D063-182303	Date 2018-07-30
GETS Reference No. - N° de référence de SEAG PW-\$WPG-118-10587	
File No. - N° de dossier WPG-8-41019 (118)	CCC No./N° CCC - FMS No./N° VME
Solicitation Closes - L'invitation prend fin at - à 02:00 PM on - le 2018-08-27	Time Zone Fuseau horaire Central Daylight Saving Time CDT
F.O.B. - F.A.B. Plant-Usine: <input type="checkbox"/> Destination: <input checked="" type="checkbox"/> Other-Autre: <input type="checkbox"/>	
Address Enquiries to: - Adresser toutes questions à: Omerzo, Zeljka	Buyer Id - Id de l'acheteur wpg118
Telephone No. - N° de téléphone (204) 510-2597 ()	FAX No. - N° de FAX (204) 983-7796
Destination - of Goods, Services, and Construction: Destination - des biens, services et construction: PUBLIC HEALTH AGENCY OF CANADA 1015 ARLINGTON ST WINNIPEG Manitoba R3E3P6 Canada	

Instructions: See Herein

Instructions: Voir aux présentes

Delivery Required - Livraison exigée	Delivery Offered - Livraison proposée
Vendor/Firm Name and Address Raison sociale et adresse du fournisseur/de l'entrepreneur	
Telephone No. - N° de téléphone Facsimile No. - N° de télécopieur	
Name and title of person authorized to sign on behalf of Vendor/Firm (type or print) Nom et titre de la personne autorisée à signer au nom du fournisseur/ de l'entrepreneur (taper ou écrire en caractères d'imprimerie)	
Signature	Date

Solicitation No. - N° de l'invitation
6D063-182303/A
Client Ref. No. - N° de réf. du client
6D036-182303

Amd. No. - N° de la modif.
001
File No. - N° du dossier
WPG-8-41019

Buyer ID - Id de l'acheteur
wpg118
CCC No./N° CCC - FMS No./N° VME

Amendment 001 to Solicitation No. 6D063-182303/A is raised to address the following:

1. Refer to Annex A, Requirement:

INSERT: see attached

All other terms and conditions remain the same.

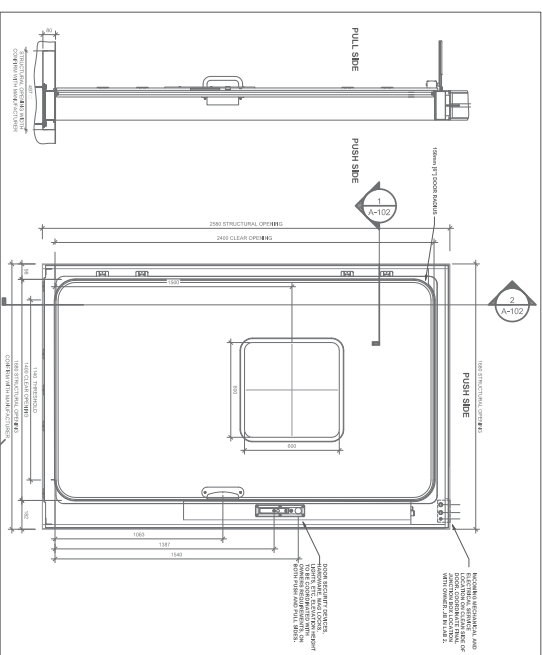
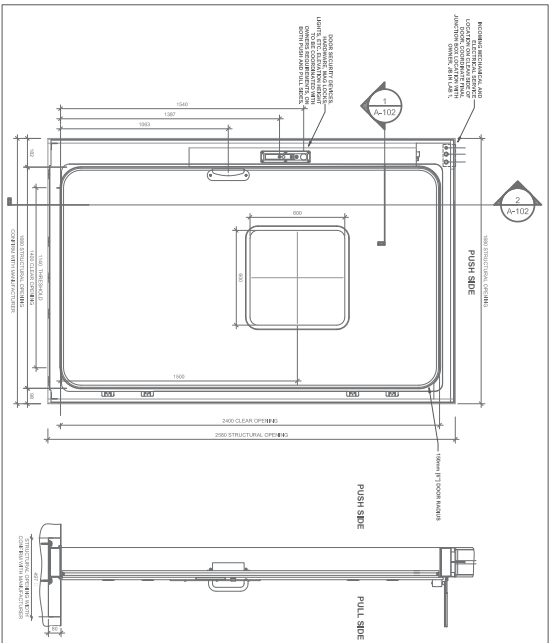
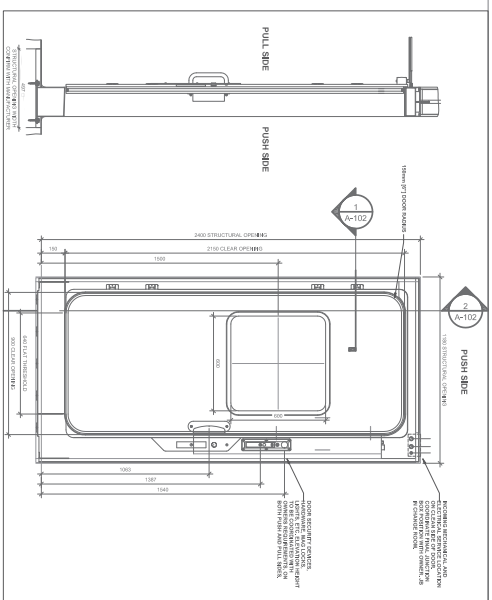
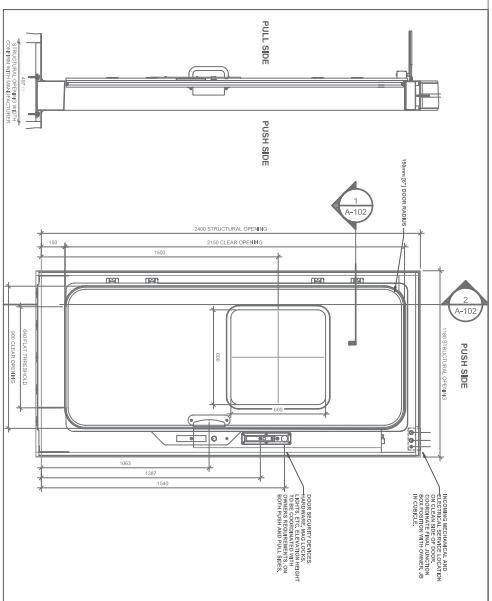

TYPE D2 - DOOR LAB.1

TYPE D2 - DOOR LAB.2

1 APR DOOR SIZING AND ELEVATIONS
A-101 SCALE 1:30

APR 1
A-101 SCALE 1:30

A-101

SHEET TITLE:
**APR DOOR SIZING &
ELEVATIONS**

SCALE: 1:30

DATE: 02/23/2018

DRAWN:

PROJECT:

SHEET NO: _____

KEY PLAN:



DATE _____

A blank grid consisting of 10 vertical lines and 10 horizontal lines, forming a 9x9 array of squares. The grid is intended for drawing a diagram of a system.

ORIGINAL SIZE: 40 mm
Drawing may have been reduced

0	10	20	30	40mm
---	----	----	----	------



	Public Health Agency of Canada	Agence de la santé publique du Canada
	Canadian Food Inspection Agency	Agence canadienne d'inspection des aliments

 Canadian Science
Centre for Human
and Animal Health

Centre scientifique
canadien de santé
humaine et animale

KEY PLAN:

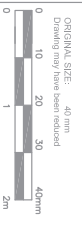
[illegible]

SHEET TITLE:	
APR DOOR	
INSTALLATION	
SECTIONS	
SCALE:	1:30
DATE:	02/23/2018
DRAWN:	
PROJECT:	
SHEET NO:	

A-102

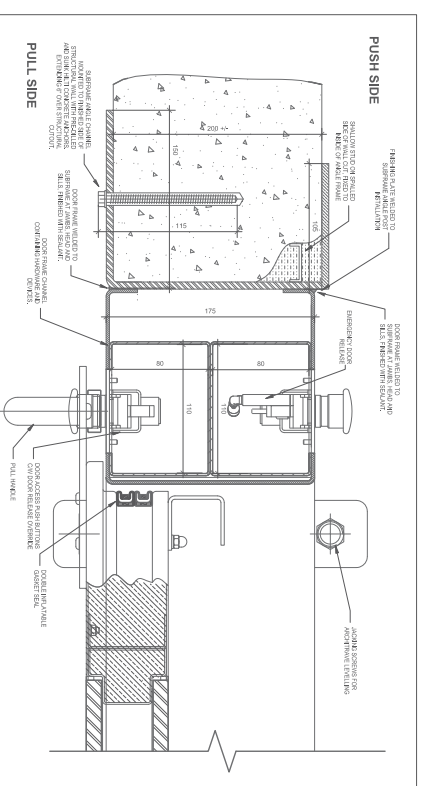

2 APR DOOR INSTALLATION SECTION 1
A-101 SCALE 1/4

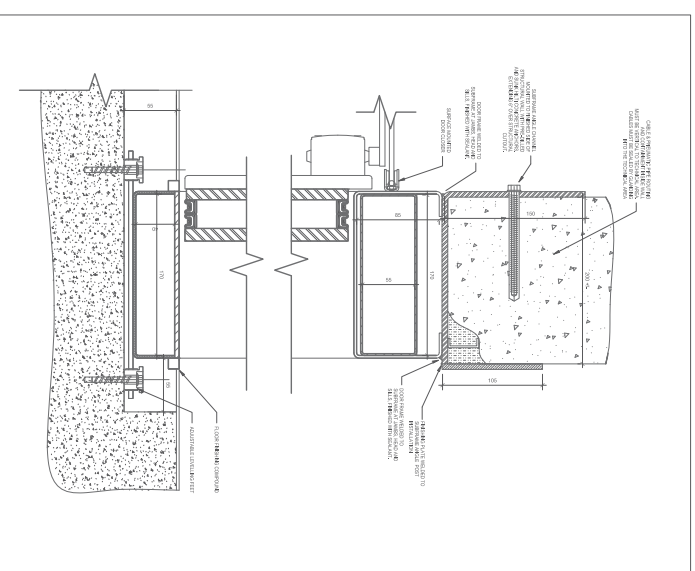

2 APR DOOR INSTALLATION SECTION 2
A-102 SCALE 1:4

KEY PLAN:



REVISION	DATE

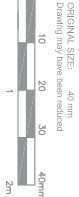

SHEET TITLE:
APR DOOR
POSITIONING AND
SCHEDULE

SCALE: 1:50

DATE: 02/23/2018

DRAWN:

PROJECT:

SHEET NO:

A-103

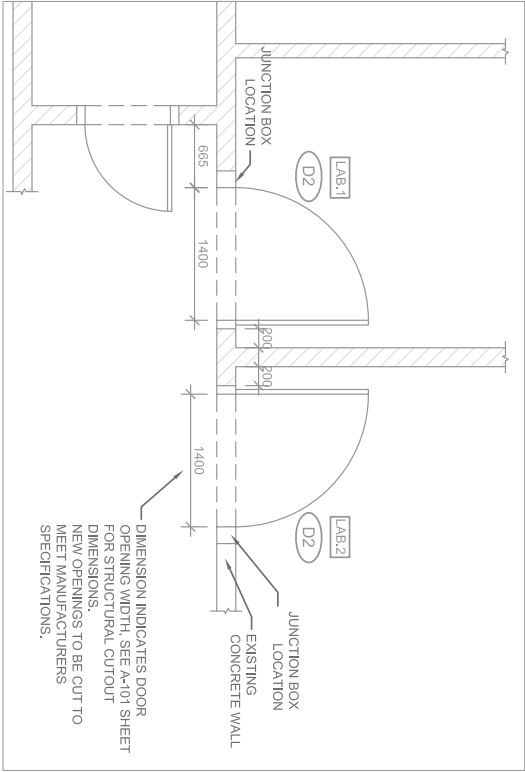
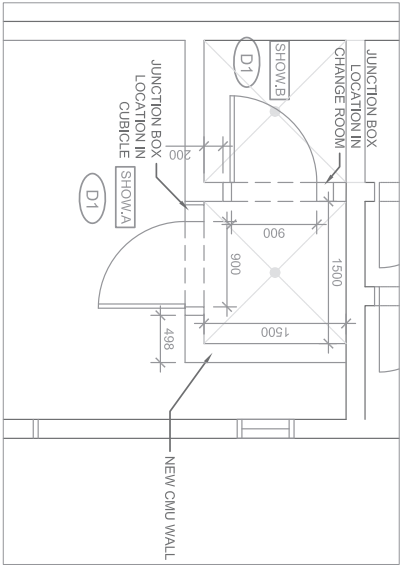

1
A-102
SCALE 1:50
APR DOOR POSITIONING - SHOWER

2
A-102
SCALE 1:50
APR DOOR POSITIONING - LAB

APR DOOR SCHEDULE												
PLAN MARK	DOOR TYPE	DIMENSIONS (MM)		THICKNESS (MM)	SWING	MATERIAL	FINISH	HARDWARE SET	FIRE RATING	FRAME MATERIAL	WALL TYPE	NOTES
		WIDTH	HEIGHT									
SHOW/A	D1	900	2:50	51	R.H.R.	316L SS	#4	SEE SPEC	NONE	304 SS	CMU	
SHOW/B	D1	900	2:50	51	R.H.R.	316L SS	#4	SEE SPEC	NONE	304 SS	CMU	
LAB.1	D2	1400	2:400	51	R.H.	316L SS	#4	SEE SPEC	NONE	304 SS	CONCRETE	
LAB.2	D2	1400	2:400	51	L.H.	316L SS	#4	SEE SPEC	NONE	304 SS	CONCRETE	
NOTES:												

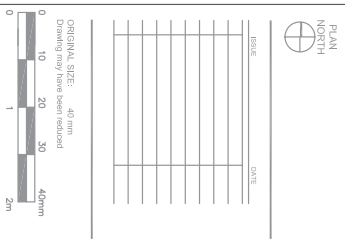

SHEET TITLE:
DOOR SYSTEM
INTERFACE DIAGRAM

SCALE:	1:30
DATE:	02/23/2018
DRAWN:	
PROJECT:	

SHEET NO:

M-101