

MAIN FLOOR PLAN  
1:200

|    |                   |             |
|----|-------------------|-------------|
| 0  | ISSUED FOR TENDER | JUN 27 2018 |
| 1  | REVISED           | SEP 18 2018 |
| 2  | REVISED           | SEP 20 2018 |
| 3  | REVISED           | SEP 20 2018 |
| 4  | REVISED           | SEP 20 2018 |
| 5  | REVISED           | SEP 20 2018 |
| 6  | REVISED           | SEP 20 2018 |
| 7  | REVISED           | SEP 20 2018 |
| 8  | REVISED           | SEP 20 2018 |
| 9  | REVISED           | SEP 20 2018 |
| 10 | REVISED           | SEP 20 2018 |
| 11 | REVISED           | SEP 20 2018 |
| 12 | REVISED           | SEP 20 2018 |
| 13 | REVISED           | SEP 20 2018 |
| 14 | REVISED           | SEP 20 2018 |

PARKS CANADA

Project Name / Titre du projet  
 12138 FOURTH AVENUE  
 RICHMOND, BC V7E 3J1

**FIRE SPRINKLER REHABILITATION**  
**GULF OF GEORGIA CANNERY**

Consultant / Architecte: BSA Group  
 Designer / Designer par: LOUIS LAM  
 Drawn by / Dessiné par: CAD  
 Project Manager / Administrateur de projet: TOM DUNPHY  
 Project Engineer / Ingénieur de projet: PHILIPPA PAUL  
 Drawing Title / Titre du dessin:

MAIN FLOOR PLAN

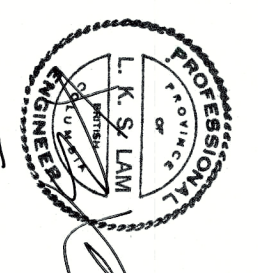
  
 Jun 27, 2018

|  |   |                         |   |
|--|---|-------------------------|---|
| Project Name/Titre du projet             | 12138 FOURTH AVENUE<br>RICHMOND, BC V7E 3J1 |                         |   |
| Client/Client                            | PARKS CANADA                                |                         |   |
| Contract Agreement No./N° de contrat     | 12382                                       |                         |   |
| Designed By/Conçu par                    | LOUIS LAM                                   |                         |   |
| Drawn By/Dessiné par                     | CAD   |                         |   |
| Project Manager/Administrateur de projet | TOM DUNNERY                                 |                         |   |
| Drawn By/Dessiné par                     | PREETPAL PAUL                               |                         |   |
| Project No./N° de projet                 | S202  | Sheet No./N° de feuille | 0 |
| Issue Date/Date de mise à jour           | JUN 27 2018                                 | Issue No./N° de version | 0 |

**MEZZANINE PLAN  
REMOTE SPRINKLER  
VALVE STATION  
ENCLOSURE  
PLAN & SECTIONS**

**REMOTE SPRINKLER VALVE STATION ENCLOSURE**

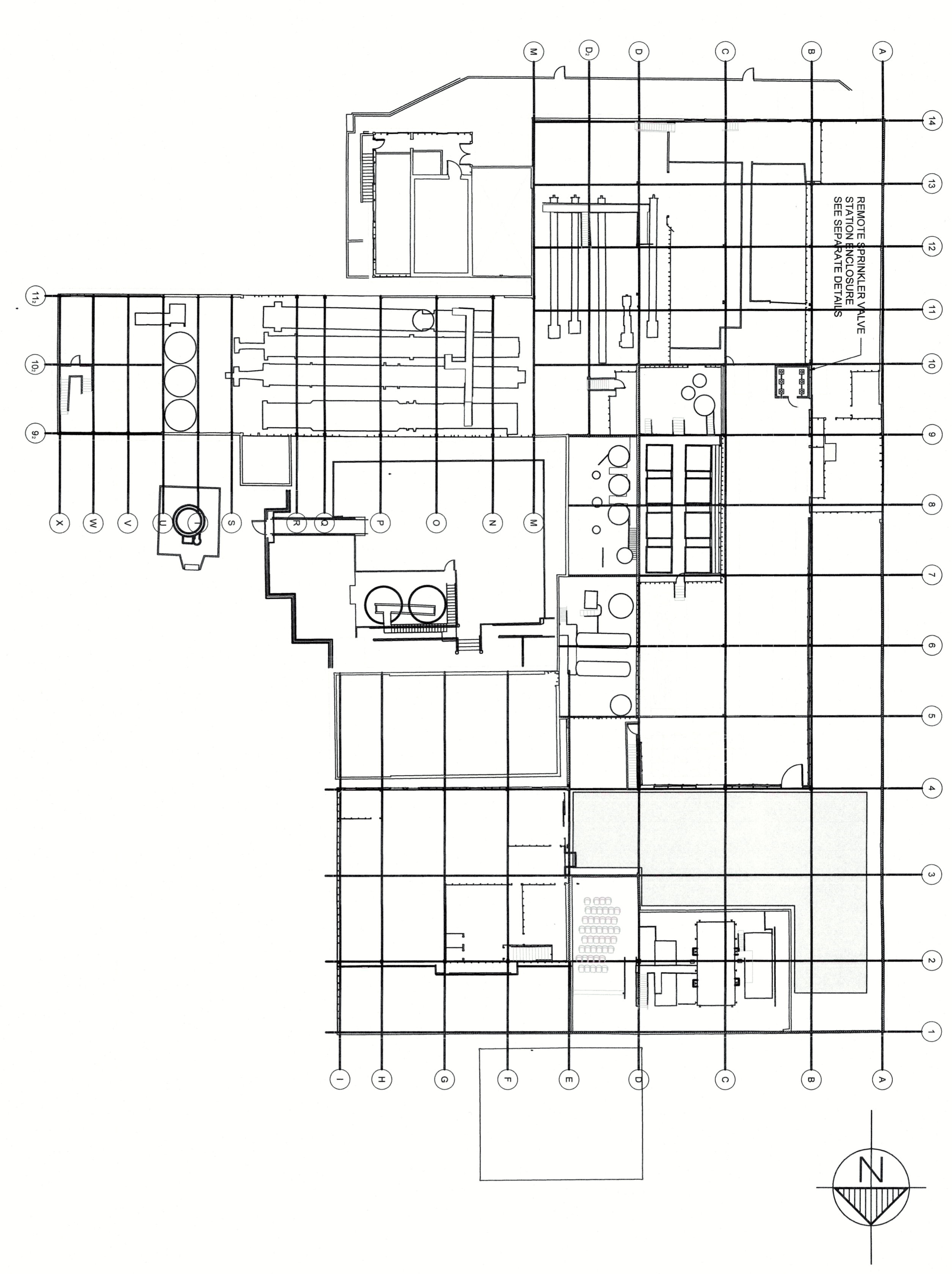

MAIN FLOOR PLAN  
1:200

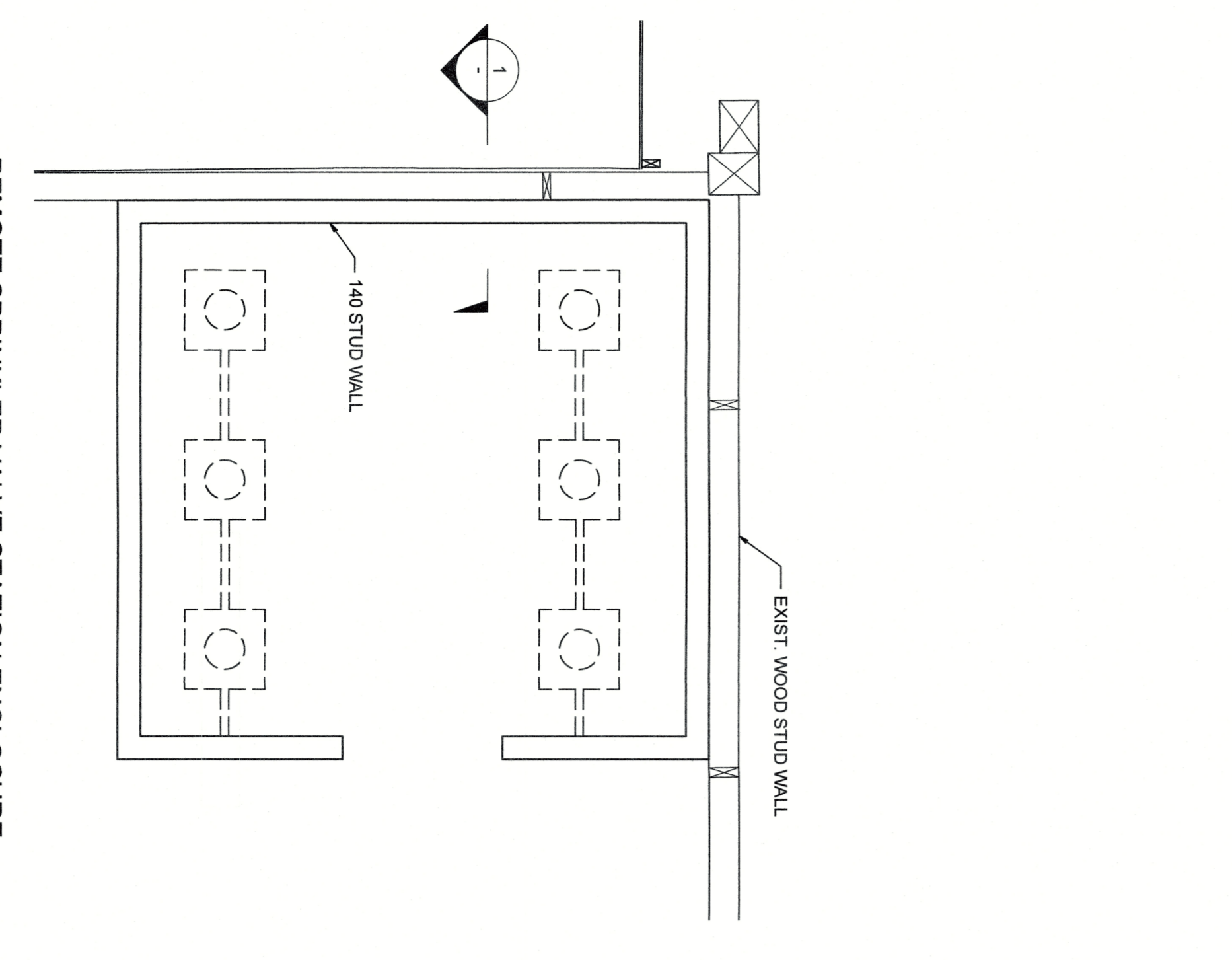

REMOTE SPRINKLER VALVE STATION ENCLOSURE  
1:20

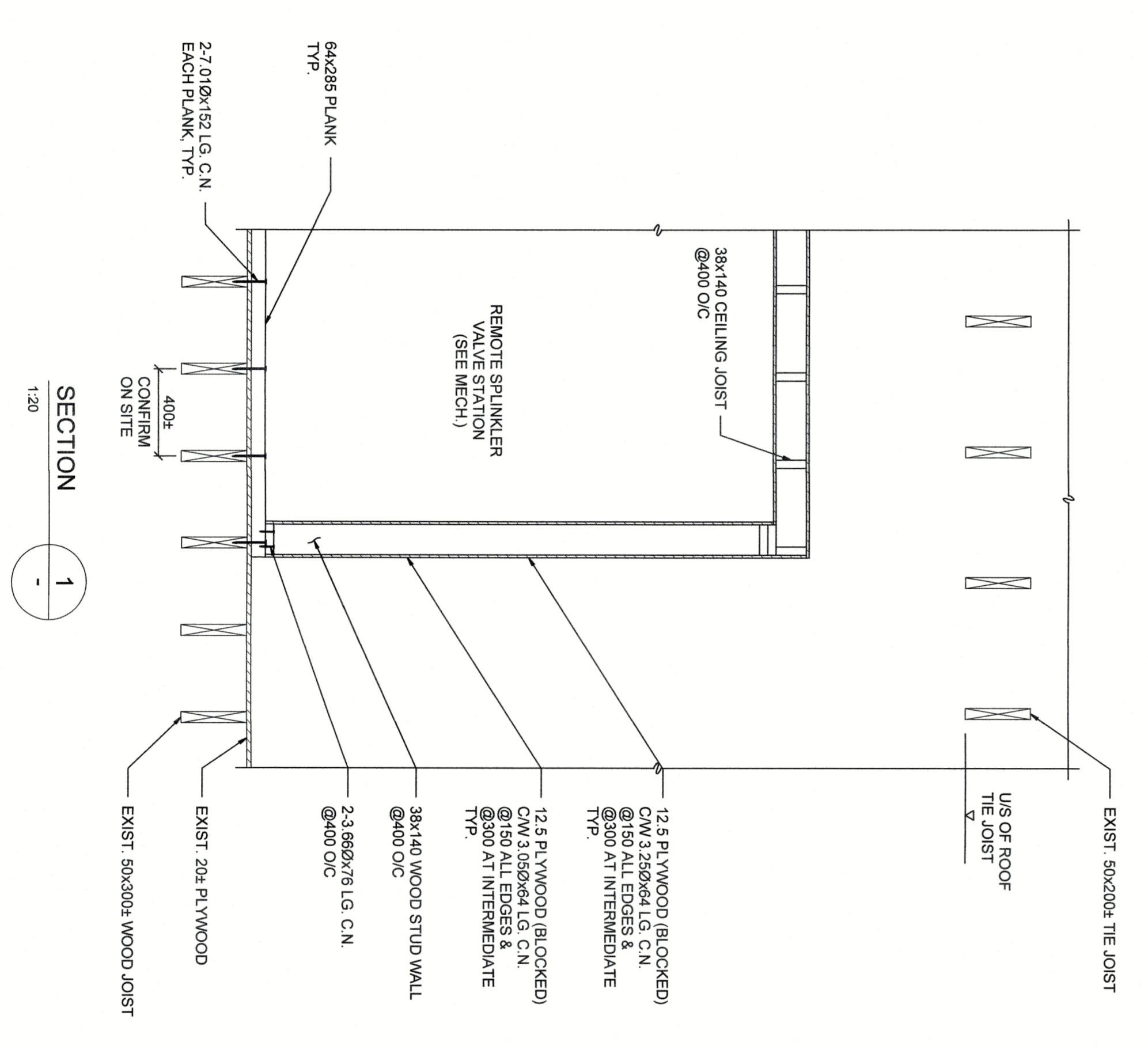

SECTION 1-1  
1:20

12382  
JUN 27, 2018