

GENERAL NOTES:

1. ANY DEVIATION FROM THE CONDITIONS SHOWN ON THE DRAWINGS SHALL BE SUBMITTED TO THE ENGINEER.
2. THE CONTRACTOR SHALL VERIFY ALL DIMENSIONS AND ELEVATIONS PRIOR TO COMMENCING WORK.
3. THESE DRAWINGS HAVE BEEN REVIEWED WITH RESPECT TO STRUCTURAL REQUIREMENTS ONLY. NON-STRUCTURAL DETAILS SHALL BE CONFIRMED BY OTHERS.
4. DESIGN LOADS:
DEAD LOAD – 3,500 lbs COUNTERWEIGHTS EVENLY DISTRIBUTED;
VIDEO PANELS 2109 lbs (28.5 lbs EACH);
LIVE LOAD – 2.4 kPa ON ACCESS PLATFORM;
WIND LOAD – 0.37 kPa 1 IN 10 YEAR
(lw: 0.8, q: 0.32 kPa, Ce: 0.7, CpCg: 2.07).
5. ACCUMULATION OF SNOW IS NOT PERMITTED ON THE PLATFORM. CONTRACTOR SHALL REMOVE SNOW AS IT ACCUMULATES.
6. DESIGN IS DONE IN COMPLIANCE WITH THE OCCUPATIONAL HEALTH AND SAFETY ACT AND REGULATIONS.
7. MATERIALS:
TOTAL SCAFFOLD SYSTEM (TSS) AND ACCESSORIES,
W.L.L. = 22.3 kN/LEG;
TSS PLYWOOD TOP DECK, 3.6 kPa [75 lbs/ft²] MAXIMUM;
2" ϕ AL. TUBE c/w CLAMPS;
COUNTER WEIGHTS (2,500 lbs TOTAL);
2"x10" WOOD MUD SILLS.
8. A GUARDRAIL IN ACCORDANCE WITH O.REG 213/91 SHALL BE PROVIDED AROUND THE PERIMETER OF THE ACCESS PLATFORMS WHERE FALL HAZARDS EXISTS.
9. WOODEN BLOCKING (OR EQUIVALENT) SHALL BE PROVIDED BENEATH EACH PLATFORM THAT CARRIES COUNTERWEIGHTS. BLOCKING SHALL BE SNUG BENEATH THE PLATFORMS AND SHIMMED IF NECESSARY.
10. SCAFFOLD ELEMENTS SHALL BE INSTALLED LEVEL OR PLUMB.
11. VIDEO SCREEN CONNECTIONS TO TSS DESIGNED BY OTHERS.
12. THE PLATFORM SHALL BE INSPECTED BY THE ENGINEER PRIOR TO USE.

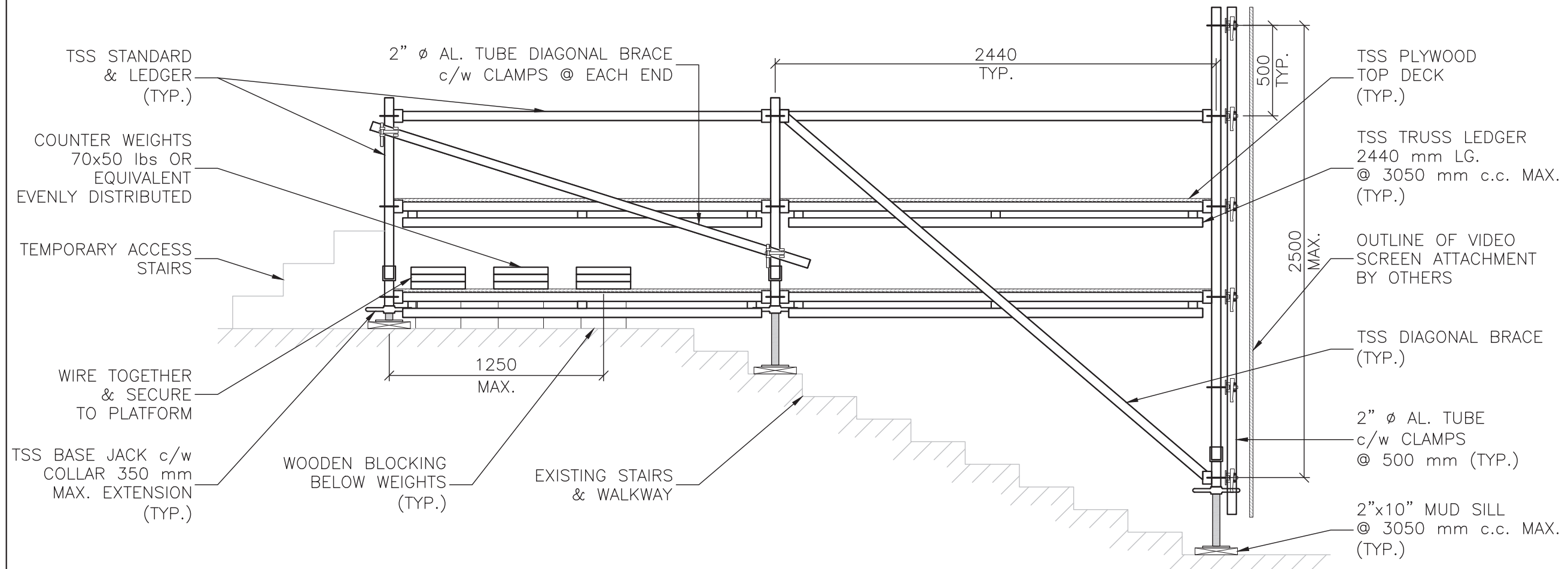

1 SUPPORT SCAFFOLD – SIDE ELEVATION
SB-1 1:25

client
**PATRIMOINE CANADIEN
CANADIAN HERITAGE**



scale 1:25

1.	REVISION	11-12-17
0.	FOR CLIENT'S REVIEW	07-12-17
revisions		date

A	A detail no.	no. de détail
	B	B location drawing no.

project
**PARLIAMENT HILL
SUPPORT SCAFFOLD**

drawing
**SUPPORT SCAFFOLD:
GENERAL NOTES &
SIDE ELEVATION**

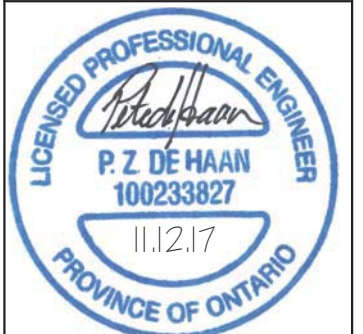

designed	B. K.	reviewed	A. J.
drawn	B. K.	approved	P. D.
date	December 7, 2017		
project number	3395	drawing number	SB-1

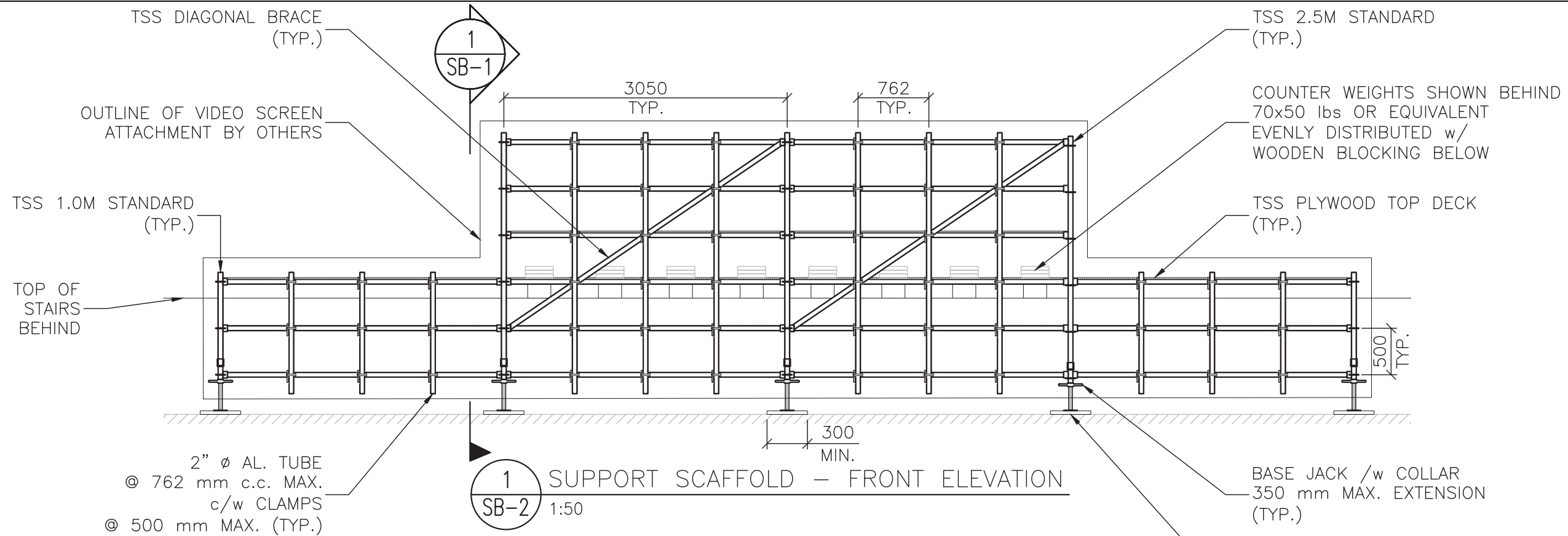

1 SUPPORT SCAFFOLD - FRONT ELEVATION
SB-2 1:50

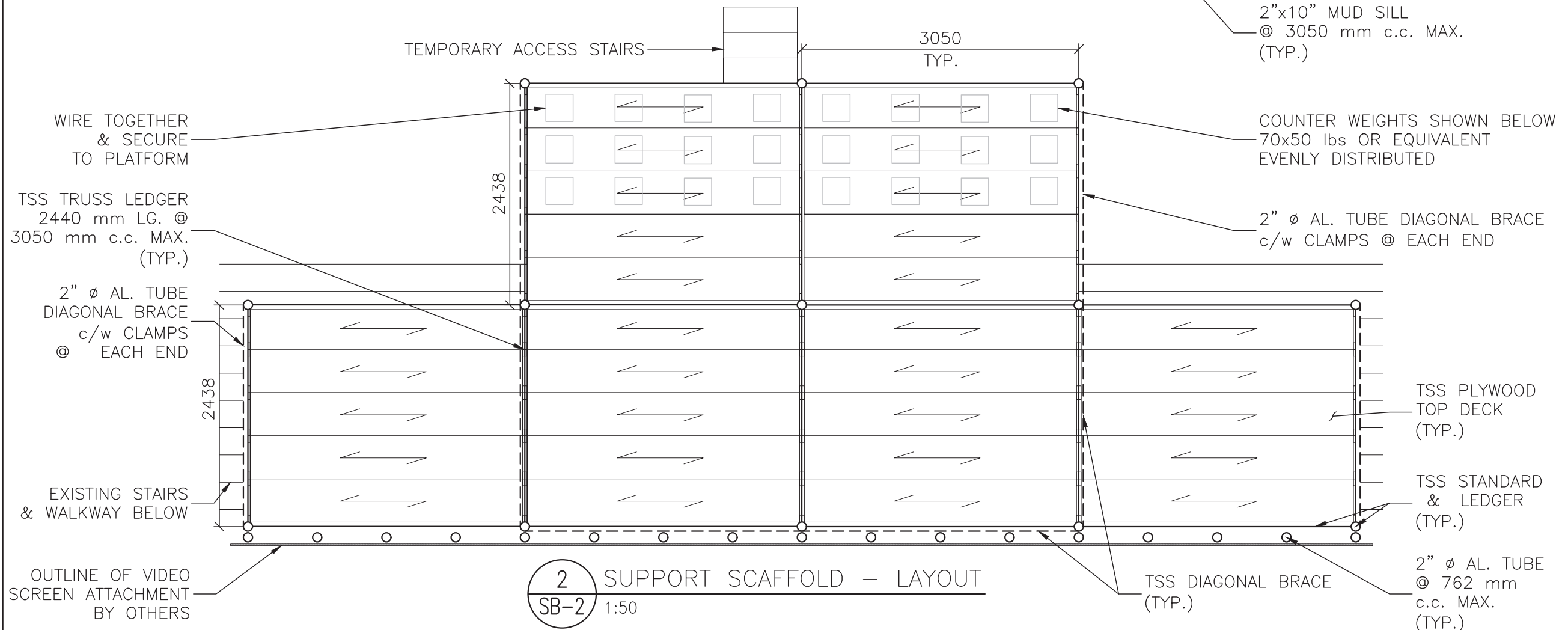

2 SUPPORT SCAFFOLD - LAYOUT
SB-2 1:50

client
**PATRIMOINE CANADIEN
CANADIAN HERITAGE**



scale 1:50

1.	REVISION	11-12-17
0.	FOR CLIENT'S REVIEW	07-12-17
revisions		date

A	A detail no. no. de détail
B	B location drawing no. sur dessin no.

project
**PARLIAMENT HILL
SUPPORT SCAFFOLD**

drawing
**SUPPORT SCAFFOLD:
FRONT ELEVATION
&
LAYOUT**

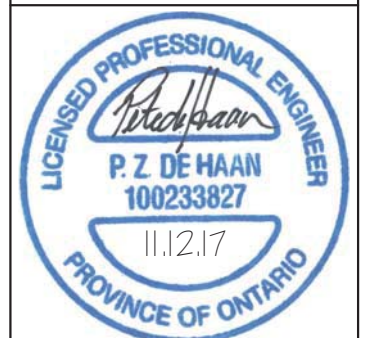

designed	B. K.	reviewed	A. J.
drawn	B. K.	approved	P. D.
date	December 7, 2017		
project number	3395	drawing number	SB-2