

PROFILE
SCALE 1:100

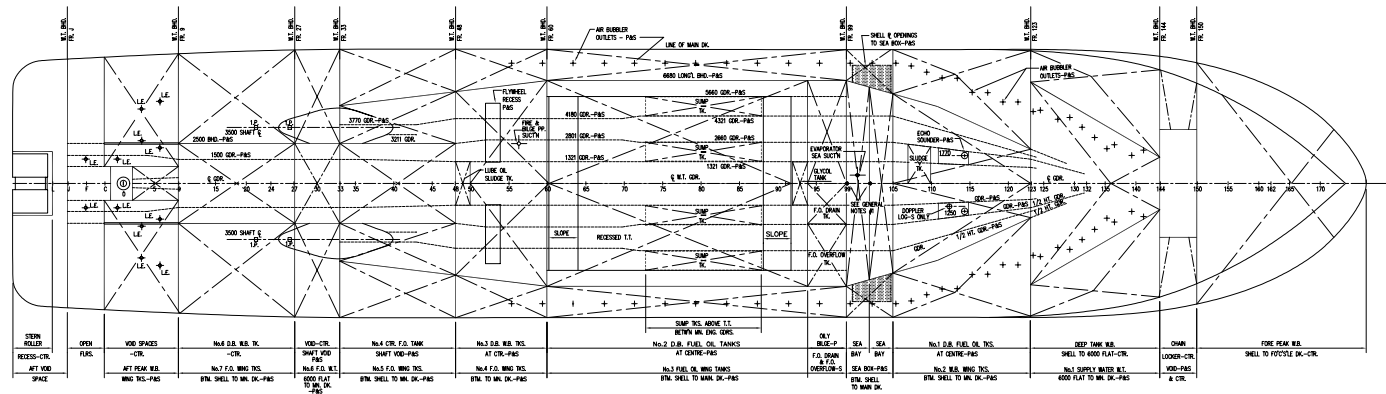

PLAN AT BTM. SHELL
SCALE 1:100

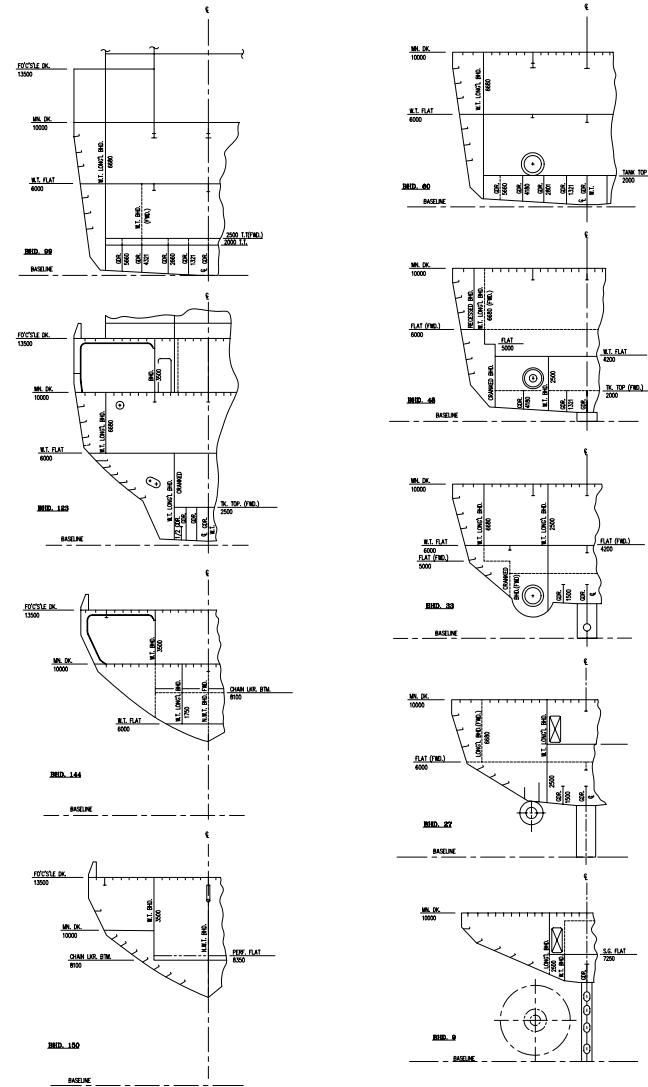

ALL SECTIONS DIAGRAMMATIC
PORT SIDE SHOWN, LOOKING FORWARD

SCALE 1:100

GENERAL PARTICULARS

| | |
|--------------------------------|----------|
| LENGTH OVERALL | 88.00 M |
| LENGTH B.P. | 75.00 M |
| BREADTH MLD. (MN. DK.) | 17.50 M |
| BREADTH EXTREME (OVER FENDERS) | 17.82 M |
| DRAFT LIGHT SHIP WET | 6.48 M |
| DRAFT (SUMMER) | 8.27 M |
| DRAFT ICEBERGING (WINTER) | 8.10 M |
| DEPTH MLD. (MN. DK.) | 10.00 M |
| DEPTH MLD. (FOSSLE CL.) | 13.50 M |
| HALF SIDING OF KEEL | 0.625 M |
| FRAME SPACING | |
| TRANSOM TO FR. J | 0.500 M |
| FR. J TO FR. 24 | 0.400 M |
| FR. 24 TO FR. 123 | 0.500 M |
| FR. 123 TO STEM | 0.400 M |
| APPROX. WT. OF RUDDER | 18.05 MT |
| OF ONE TAILSHAFT | 48.85 MT |
| OF ONE PROPELLER | 35.00 MT |
| OF STEM ROLLER | 19 MT |
| KEEL PLATE THICKNESS | 0.020 M |

GENERAL NOTES

1. NO DOCKING PLUGS FITTED TO SHELL. DOCKING PLUGS IN SKEG AND FWD AFT SEA CHESTS, FWD SEA CHEST-FRM 102, AFT SEA CHEST-FRM 99. DOCKING PLUGS INSTALLED IN 1994. (LOCATION TO BE CONFIRMED WHEN SHIP IS OUT OF WATER)
2. ALL DIMENSIONS UNDER GENERAL PARTICULARS GIVEN FROM MOULDED LINES, WHERE APPLICABLE.
3. ANODES NO LONGER EXIST - FRAMING STIL IN PLACE. IMPRESSED CURRENT ANODES (REF. DWG. # 68-00-01)

| REFERENCES | |
|---|----------|
| DRAWING TITLE | DWG. No. |
| LINES PLAN - FORWARD | 00-00-12 |
| LINES PLAN - AFT | 00-00-13 |
| CAPACITY PLAN | 00-00-14 |
| STERN THRUSTER FANNING PLATES | 07-12-12 |
| TANK TESTING PLAN | 16-00-04 |
| LIFTING EYES FOR RUDDER & PROPELLORS | 26-01-04 |
| ARRANGEMENT & DETAILS OF SHAFTING | 61-00-01 |
| ARRANGEMENT KING AXIDES | 68-00-01 |
| ARRANGEMENT ALUMINUM AXIDES | 68-00-02 |
| ARRANGEMENT - SEA BAYS & SEA BOXES | 71-01-04 |
| SEA INLET LAYOUT | 71-01-05 |
| ARRANGEMENT & DETAILS OVERBOARD DISCHARGES | 71-01-09 |
| ARRANGEMENT OF AIR BUBBLER SYSTEM PIPING O.M.S. | 71-10-02 |

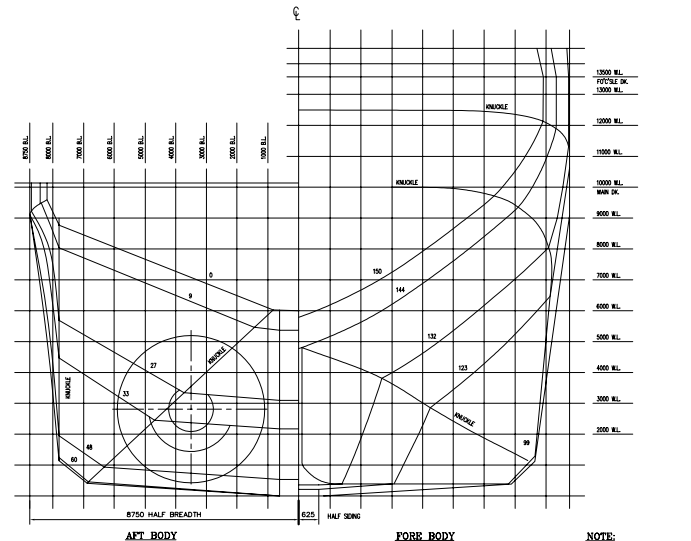

BODY PLAN
SCALE 1:50

NOTE:
THIS DRAWING HAS BEEN
APPROVED BY "CHINNERS" ON 10/05/01

[illegible]