



**RETURN BIDS TO:**

**RETOURNER LES SOUMISSIONS À:**

Bid Receiving Public Works and Government  
Services Canada/Réception des soumissions Travaux  
publics et Services gouvernementaux Canada  
800 Burrard Street, Room 219  
800, rue Burrard, pièce 219  
Vancouver  
British Columbia  
V6Z 0B9  
Bid Fax: (604) 775-9381

**SOLICITATION AMENDMENT  
MODIFICATION DE L'INVITATION**

The referenced document is hereby revised; unless otherwise  
indicated, all other terms and conditions of the Solicitation  
remain the same.

Ce document est par la présente révisé; sauf indication contraire,  
les modalités de l'invitation demeurent les mêmes.

**Comments - Commentaires**

**Vendor/Firm Name and Address**  
Raison sociale et adresse du  
fournisseur/de l'entrepreneur

**Issuing Office - Bureau de distribution**  
Public Works and Government Services Canada - Pacific  
Region  
800 Burrard Street, Room 219  
800, rue Burrard, pièce 219  
Vancouver  
British C  
V6Z 0B9

<b>Title - Sujet</b> Steamboat Maintenance Camp Remed.	
<b>Solicitation No. - N° de l'invitation</b> EZ113-191032/A	<b>Amendment No. - N° modif.</b> 003
<b>Client Reference No. - N° de référence du client</b>	<b>Date</b> 2018-08-22
<b>GETS Reference No. - N° de référence de SEAG</b> PW-\$PWY-019-8401	
<b>File No. - N° de dossier</b> PWY-8-41074 (019)	<b>CCC No./N° CCC - FMS No./N° VME</b>
<b>Solicitation Closes - L'invitation prend fin at - à 02:00 PM on - le 2018-08-28</b>	<b>Time Zone</b> Fuseau horaire Pacific Daylight Saving Time PDT
<b>F.O.B. - F.A.B.</b> <b>Plant-Usine:</b> <input type="checkbox"/> <b>Destination:</b> <input checked="" type="checkbox"/> <b>Other-Autre:</b> <input type="checkbox"/>	
<b>Address Enquiries to: - Adresser toutes questions à:</b> Ngan, Ken (PWY)	<b>Buyer Id - Id de l'acheteur</b> pwy019
<b>Telephone No. - N° de téléphone</b> (604) 671-0219 ( )	<b>FAX No. - N° de FAX</b> (604) 775-6633
<b>Destination - of Goods, Services, and Construction:</b> <b>Destination - des biens, services et construction:</b> PWGSC - Steamboat Maintenance Camp, km 537.9 - Alaska Highway, BC	

**Instructions: See Herein**

**Instructions: Voir aux présentes**

<b>Delivery Required - Livraison exigée</b>	<b>Delivery Offered - Livraison proposée</b>
<b>Vendor/Firm Name and Address</b> Raison sociale et adresse du fournisseur/de l'entrepreneur	
<b>Telephone No. - N° de téléphone</b> <b>Facsimile No. - N° de télécopieur</b>	
<b>Name and title of person authorized to sign on behalf of Vendor/Firm (type or print)</b> <b>Nom et titre de la personne autorisée à signer au nom du fournisseur/ de l'entrepreneur (taper ou écrire en caractères d'imprimerie)</b>	
<b>Signature</b>	<b>Date</b>

Solicitation No. - N° de l'invitation  
EZ113-191032/A  
Client Ref. No. - N° de réf. du client

Amd. No. - N° de la modif.  
**003**  
File No. - N° du dossier  
pwy-8-41074

Buyer ID - Id de l'acheteur  
pwy019  
CCC No./N° CCC - FMS No/ N° VME

---

### **Amendment 003**

This Solicitation Amendment is raised to Incorporate Addendum 001 to:

1. Address questions from prospective bidders
2. Amend the Specifications and Drawings, and
3. Amend APPENDIX 1 – COMBINED PRICE FORM (2 PAGES) of the Invitation to Tender document.

APPENDIX 1 – COMBINED PRICE FORM (2 PAGES) is replaced with APPENDIX 1 – COMBINED PRICE FORM (2 PAGES) – *REVISED*. This APPENDIX 1 – COMBINED PRICE FORM (2 PAGES) - *REVISED* supersedes any previous versions.

Failure to complete and submit the APPENDIX 1 – COMBINED PRICE FORM (2 PAGES) - *REVISED* with bidder's submission will render the bid submission NON-COMPLIANT and will be given NO further consideration.

**See attached Addendum 001**

**All other terms and conditions remain unchanged.**

**This Addendum forms part of the Contract Documents and must be read, interpreted and coordinated with all other parts.**

## **1.0 QUESTIONS AND ANSWERS**

1. Section 01 11 00 1.11.4 indicates Site Works to be completed by October 1<sup>st</sup> which leaves little time to complete the work, can the excavation work extend past the deadline of October 1, 2018?

*Yes: The excavation and backfilling for the areas marked on the specification drawing #18-00338-03A must be completed by October 5, 2018, however; the contractor can stockpile contaminated soils onsite in an area agreed upon by the Departmental Representative. Stockpiled contaminated soils must be removed from Site and transported to the approved licenced facility by October 31, 2018.*

2. As suggested at the bidders meeting the culverts currently stored at Mill Creek could stay at the Gravel Pit, has this been confirmed?

*Yes: The culverts are to stay at Mill Creek Pit and do not need to be transported to Steamboat, the revised Unit Price Table has been included.*

3. Are there any other areas at Mill Creek Gravel Pit that can be used for backfill?

*Yes: A third area has been identified as shown on the revised drawing #18-00338-08 attached.*

4. Please confirm that contractor will not be penalized for not completing project as per the line item amounts by October 1, 2018.

*If the Contractor demonstrates, to the Departmental Representative's satisfaction, best efforts to complete the Work, but not all contaminated soil was removed by the completion date, then Canada would normally not seek compensation from the Contractor.*

5. Based upon the short tender turn-around time and requirement to source additional transport and excavation units to meet the clients objectives can the tender due date be extended by 48 hours?

*There will be no extension to the tender period.*

## **2.0 AMENDMENT TO SPECIFICATIONS AND DRAWINGS**

### **1) Revised Summary of Work – Section 01 11 00 Schedule Requirements**

Previously included in Section 1.11.4 Site Works: Final Completion Date no later than 2018 Oct 01.

This has been replaced with the following:

- 1.11.4 Site Works: Final excavation and backfilling completion no later than 2018 Oct 05. Contaminated soils can be stockpiled on Site in an agreed upon area by the Departmental Representative with removal and transport of soils to an approved licensed facility to be completed by no later than 2018 Oct 31.

**2) Plans**

Drawings revised for addition of third area which can be used for backfill at the Mill Creek Gravel Pit (Km 552).

1. Drawing 18-00338-08

**Replace with attached Drawing 18-0038-08-Rev03.**

**3.0) AMENDMENT TO APPENDIX 1 – COMBINED PRICE FORM**

Previously issued APPENDIX 1 – COMBINED PRICE FORM (2 PAGES) is now replaced with APPENDIX 1 – COMBINED PRICE FORM (2 PAGES) - *REVISED*. **See attached** APPENDIX 1 – COMBINED PRICE FORM (2 PAGES) - *REVISED*

This APPENDIX 1 – COMBINED PRICE FORM (2 PAGES) - *REVISED* supersedes any previous versions.

Failure to complete and submit this APPENDIX 1 – COMBINED PRICE FORM (2 PAGES) - *REVISED* with bidder's submission will render the bid submission NON-COMPLIANT and will be given NO further consideration.

**END OF ADDENDUM 001**



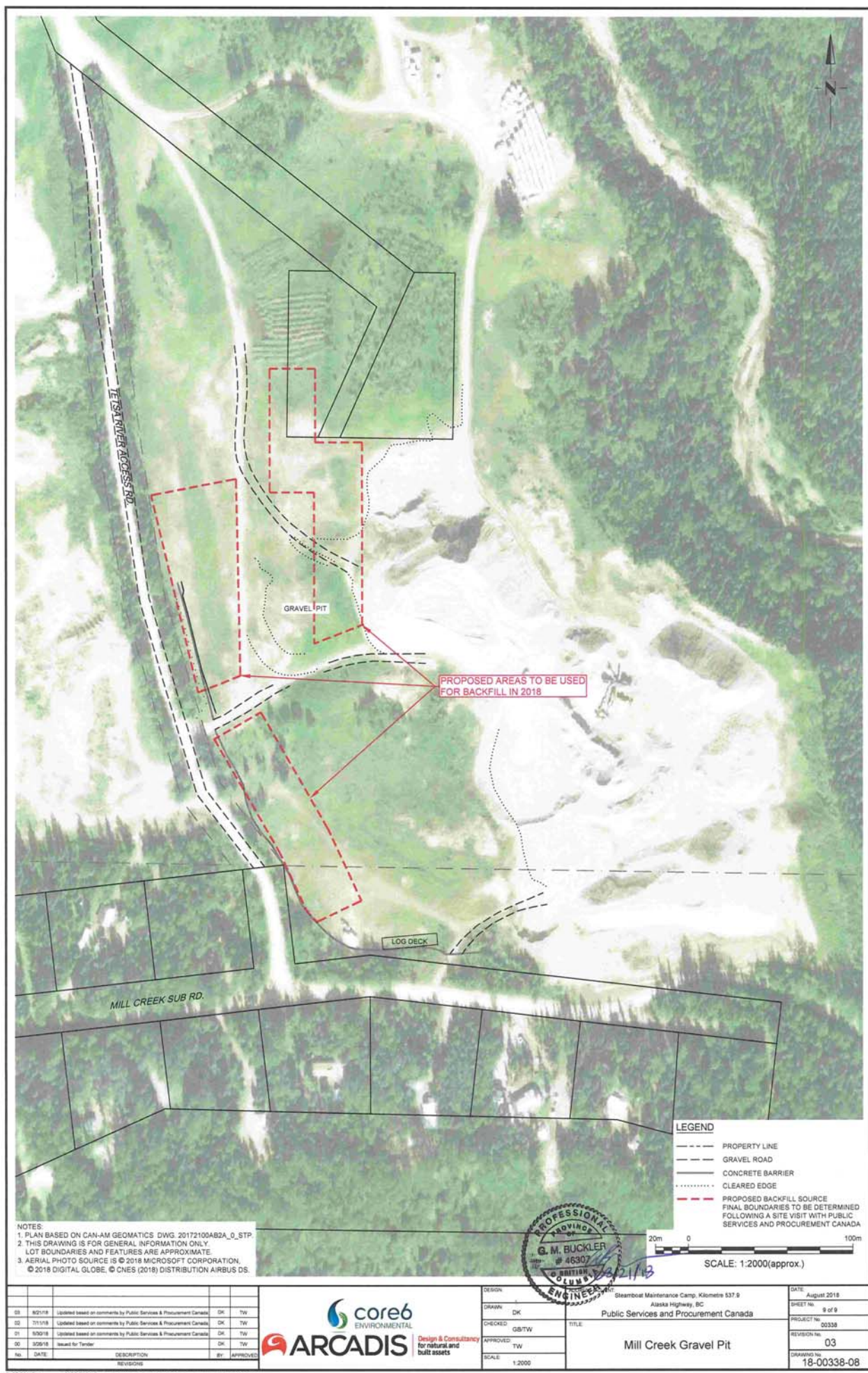

NOTES:  
 1. PLAN BASED ON CAN-AM GEOMATICS. DWG. 20172100AB2A\_0\_STP.  
 2. THIS DRAWING IS FOR GENERAL INFORMATION ONLY.  
 LOT BOUNDARIES AND FEATURES ARE APPROXIMATE.  
 3. AERIAL PHOTO SOURCE IS © 2018 MICROSOFT CORPORATION.  
 © 2018 DIGITAL GLOBE, © CNES (2018) DISTRIBUTION AIRBUS DS.

**LEGEND**  
 - - - - - PROPERTY LINE  
 - - - - - GRAVEL ROAD  
 - - - - - CONCRETE BARRIER  
 - - - - - CLEARED EDGE  
 - - - - - PROPOSED BACKFILL SOURCE  
 FINAL BOUNDARIES TO BE DETERMINED  
 FOLLOWING A SITE VISIT WITH PUBLIC  
 SERVICES AND PROCUREMENT CANADA



NO.	DATE	DESCRIPTION	BY	APPROVED
03	8/21/18	Updated based on comments by Public Services & Procurement Canada.	DK	TW
02	7/11/18	Updated based on comments by Public Services & Procurement Canada.	DK	TW
01	5/30/18	Updated based on comments by Public Services & Procurement Canada.	DK	TW
00	3/29/18	Issued for Tender	DK	TW
REV	DATE	DESCRIPTION	BY	APPROVED

**core6**  
 ENVIRONMENTAL  
**ARCADIS**  
 Design & Consultancy  
 for natural and  
 built assets

DESIGN	DK
CHECKED	GS/TW
APPROVED	TW
SCALE	1:2000

Steamboat Maintenance Camp, Kilometre 537.9 Alaska Highway, BC Public Services and Procurement Canada	DATE: August 2018 SHEET No. 9 of 9 PROJECT No. 00338 REVISION No. 03 DRAWING No. 18-00338-08
<b>Mill Creek Gravel Pit</b>	

## APPENDIX 1 - COMBINED PRICE FORM (2 PAGES) - REVISED

- 1) The prices per unit will govern in establishing the Total Extended Amount. Any arithmetical errors in this Appendix will be corrected by Canada.
- 2) Canada may reject the bid if any of the prices submitted do not reasonably reflect the cost of performing the part of the work to which that price applies.

### UNIT PRICE TABLE

The Unit Price Table designates Work to which a Unit Price Arrangement applies.

- (a) Work included in each item is as described in the referenced specification section.
- (b) The Price per Unit shall not include any amounts for Work that is not included in that unit price Item.

	Class of Labour, Plant or Material	Unit of Measure	Estimated Quantity (EQ)	Price per Unit (PU) applicable taxes extra	Extended amount (EQ x PU) applicable taxes extra
1	Pre-Mobilization Submittals	Lump Sum	1		
2	Mobilization	Lump Sum	1		
3	Site Preparation	Lump Sum	1		
4	Site Facilities: Provision	Lump Sum	1		
5	Site Facilities: Operation	Lump Sum	1		
6	Standby Time	Day	3		
7	Contaminated Water Treatment and Disposal: Provision	Lump Sum	1		
8	Contaminated Water Treatment: Operation	Litres	500		
9	Temporary Sloping and Shoring	Lump Sum	1		
10	Waste Oversized Debris Removal	Hour	10		
11	Excavation – Soil	Tonnes	37,860		
12	Excavation Weathered Bedrock	Tonnes	3,443		
13	Backfill: Owner Supplied	Tonnes	44,649		
14	Transport: Contaminated Material: Hazardous Waste	Tonnes	10		
15	Transport: Contaminated Material: Waste Quality	Tonnes	41,303		
16	Transport: Non-Contaminated Material and Waste	Tonnes	10		
17	Disposal: Contaminated Material: Hazardous Waste	Tonnes	10		
18	Disposal: Contaminated Material: Waste Quality	Tonnes	41,303		
19	Disposal: Non-Contaminated Material: Waste Quality	Tonnes	10		
20	Bobcat with Sweeper Attachment	Lump Sum	1		
21	Surface Aggregate	Tonnes	2,478		

	Class of Labour, Plant or Material	Unit of Measure	Estimated Quantity (EQ)	Price per Unit (PU) applicable taxes extra	Extended amount (EQ x PU) applicable taxes extra
22	Crush Backfill at Mill Creek Pit	Tonnes	44,649		
23	Site Restoration	Lump Sum	1		
24	Site Restoration Mill Creek Gravel Pit	Lump Sum	1		
25	Clear and Grub at Mill Creek	Lump Sum	1		
26	Provision of ORC Pellets (1500 kg)	Lump Sum	1		
27	Weigh Scale Placed at Site	Lump Sum	1		
28	Demobilization	Lump Sum	1		
29	Closeout Submittals	Lump Sum	1		
<b>TOTAL EXTENDED AMOUNT (TEA)</b> Excluding applicable tax(es)					