





revision	description	date
----------	-------------	------

A detail no.  
no. du detail  
 B location drawing no.  
sur dessin no.  
 C drawing no.  
dessin no.

project	proj
---------	------

CSC MULTI-PURPOSE BUILDING  
CBI MINIMUM INSTITUTION (FRONTENAC)  
KINGSTON, ONTARIO

drawing	dessin
---------	--------

FOUNDATION PLAN

designed	IJF	concept
date	2014/04/22	(yyyy/mm/dd)
drawn	PDM	drawing
date	2014/04/22	(yyyy/mm/dd)
reviewed	IJF	examined

approved	IJF	approved
date	2015/03/11	(yyyy/mm/dd)
Tender	DUNCAN PARKER	Soumission

Project Manager                      Administrateur de projet

R.055776.001

drawing no.	no. du dessin
-------------	---------------

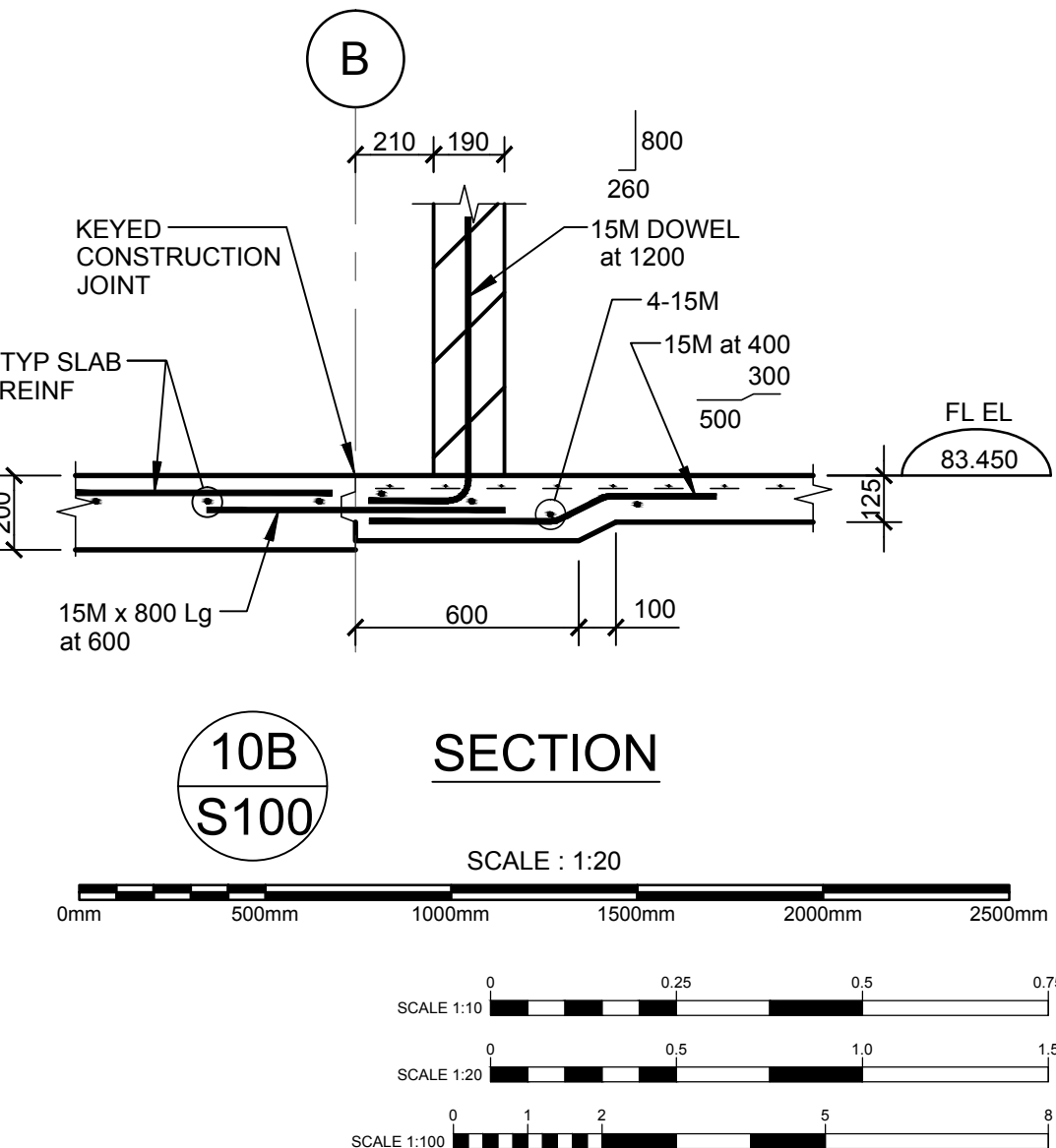
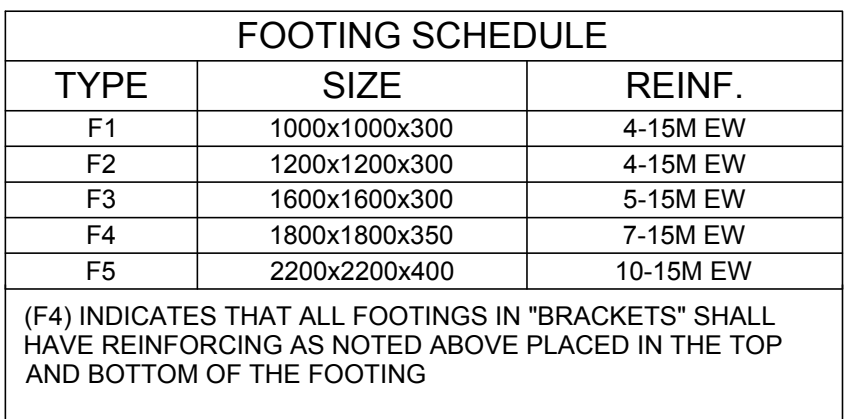







## ELEVATIONS

drawing no.	no. du dessin
-------------	---------------

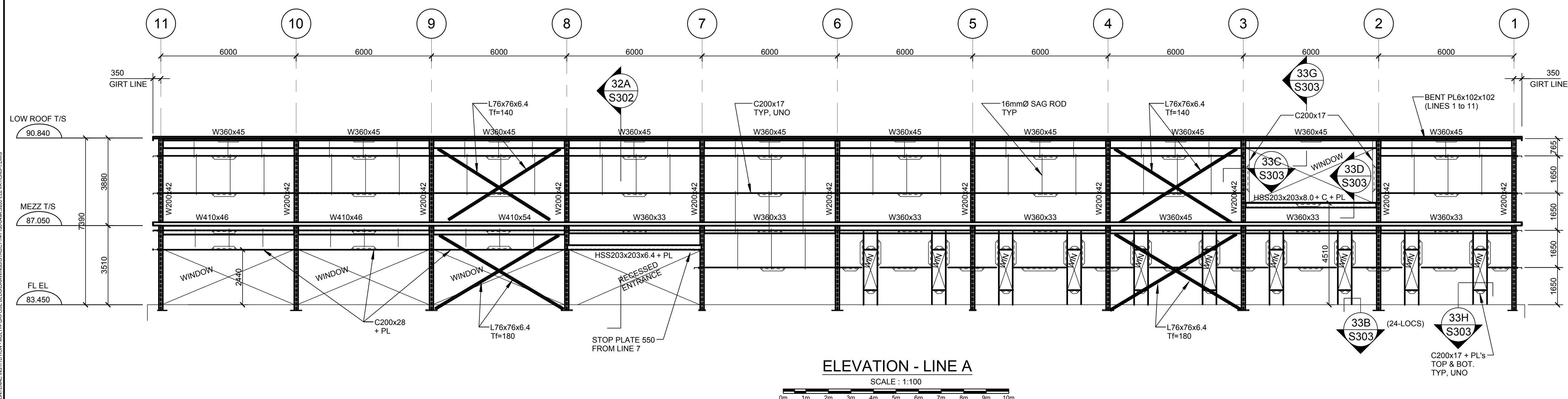
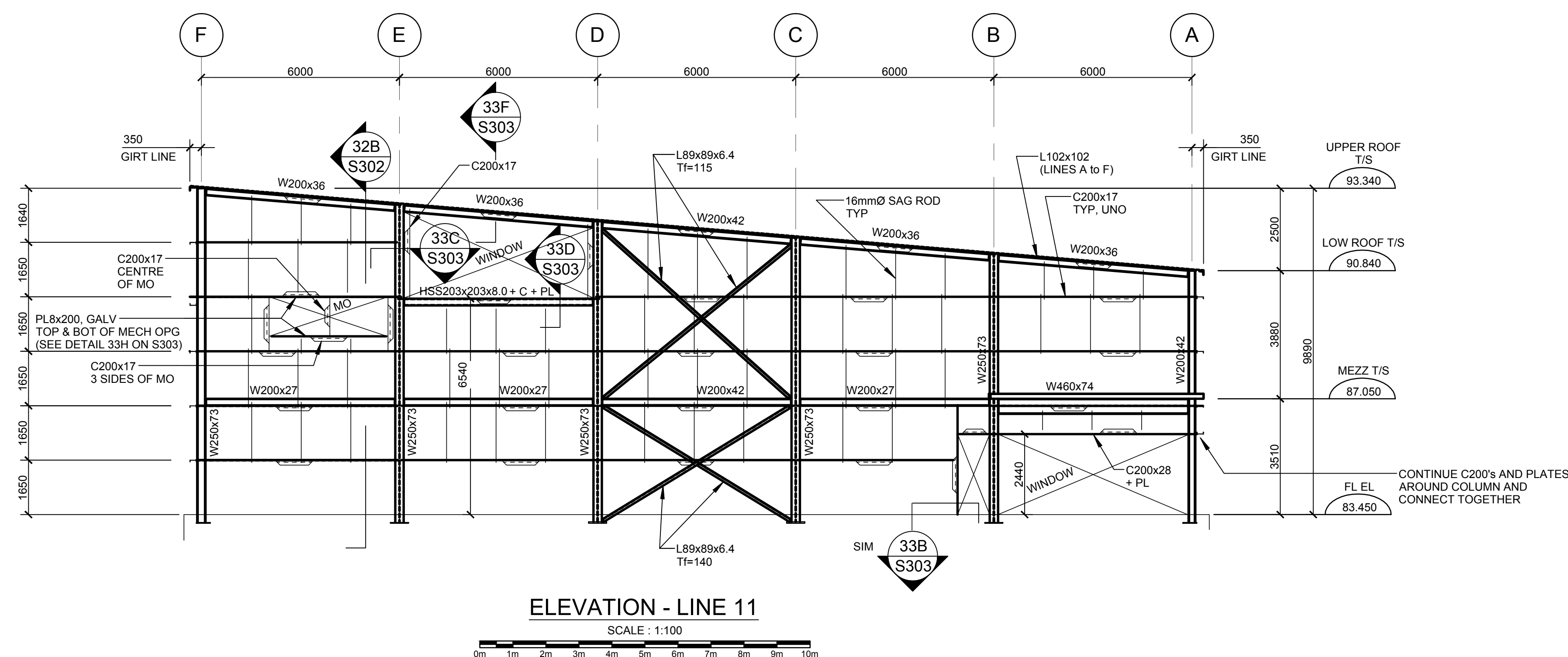
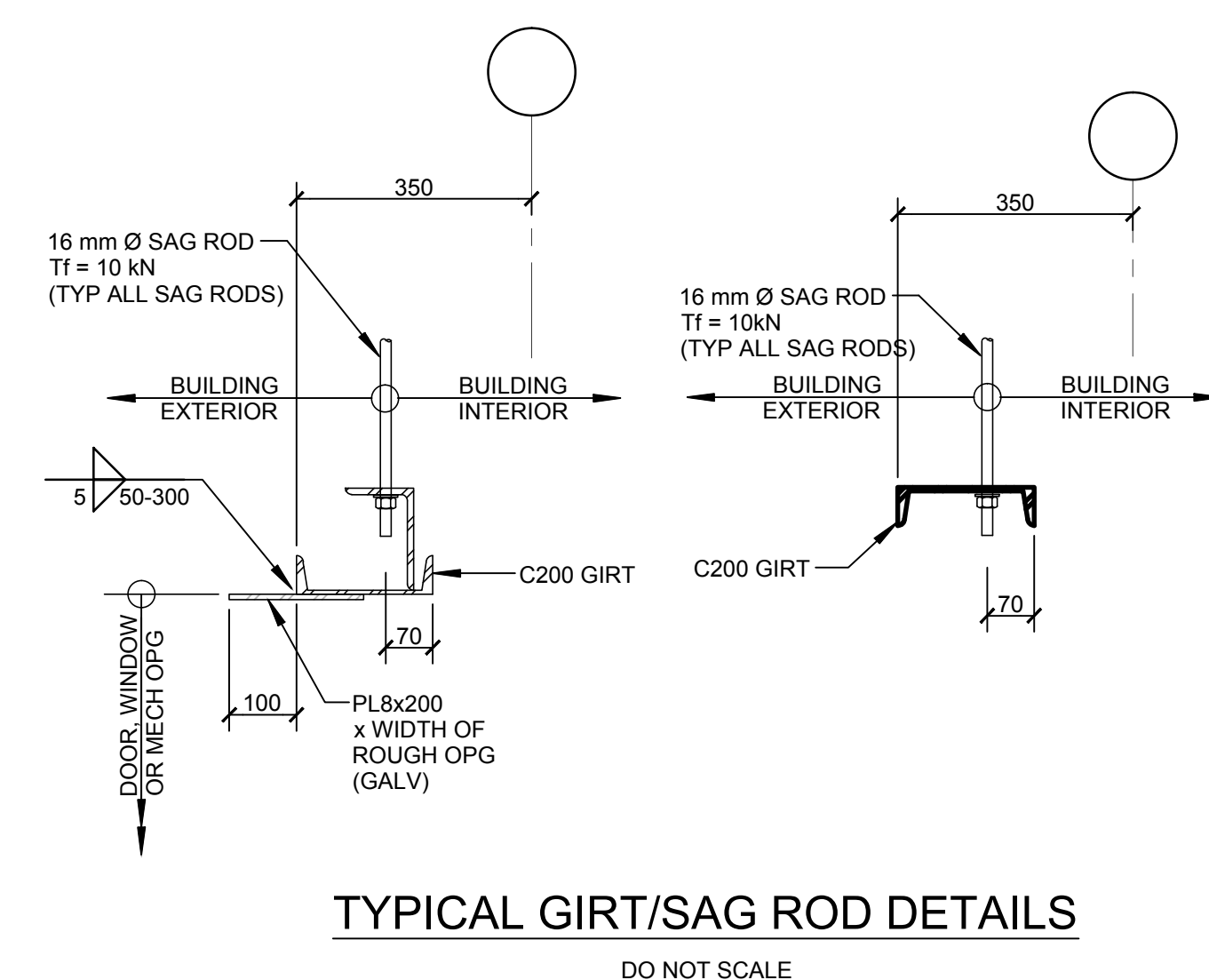

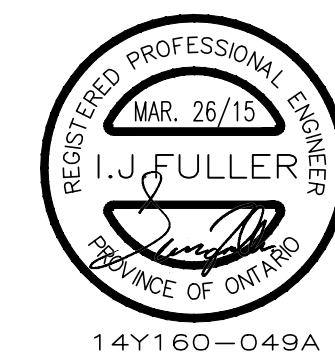

01	ISSUED FOR TENDER	15/03/26
----	-------------------	----------

revision	description	date
----------	-------------	------

A	A detail no. no. du détail	A
C	B location drawing no. sur dessin no.	B
	C drawing no. dessin no.	C

project	projet
---------	--------

CSC MULTI-PURPOSE BUILDING CBI MINIMUM INSTITUTION (FRONTENAC) KINGSTON, ONTARIO
--

drawing	dessin
---------	--------

## ELEVATIONS

designed	IJF	conçu
date	2014/04/22	(yyyy/mm/dd)
drawn	PDM	dessiné
date	2014/04/22	(yyyy/mm/dd)
reviewed	IJF	examiné
date	2015/03/11	(yyyy/mm/dd)
approved	IJF	approuvé
date	2015/03/11	(yyyy/mm/dd)
Tender	DUNCAN PARKER	Soumission
Project Manager	Administrateur de projets	
project no.	no. du projet	

R.055776.001

drawing no.	no. du dessin
-------------	---------------

S201

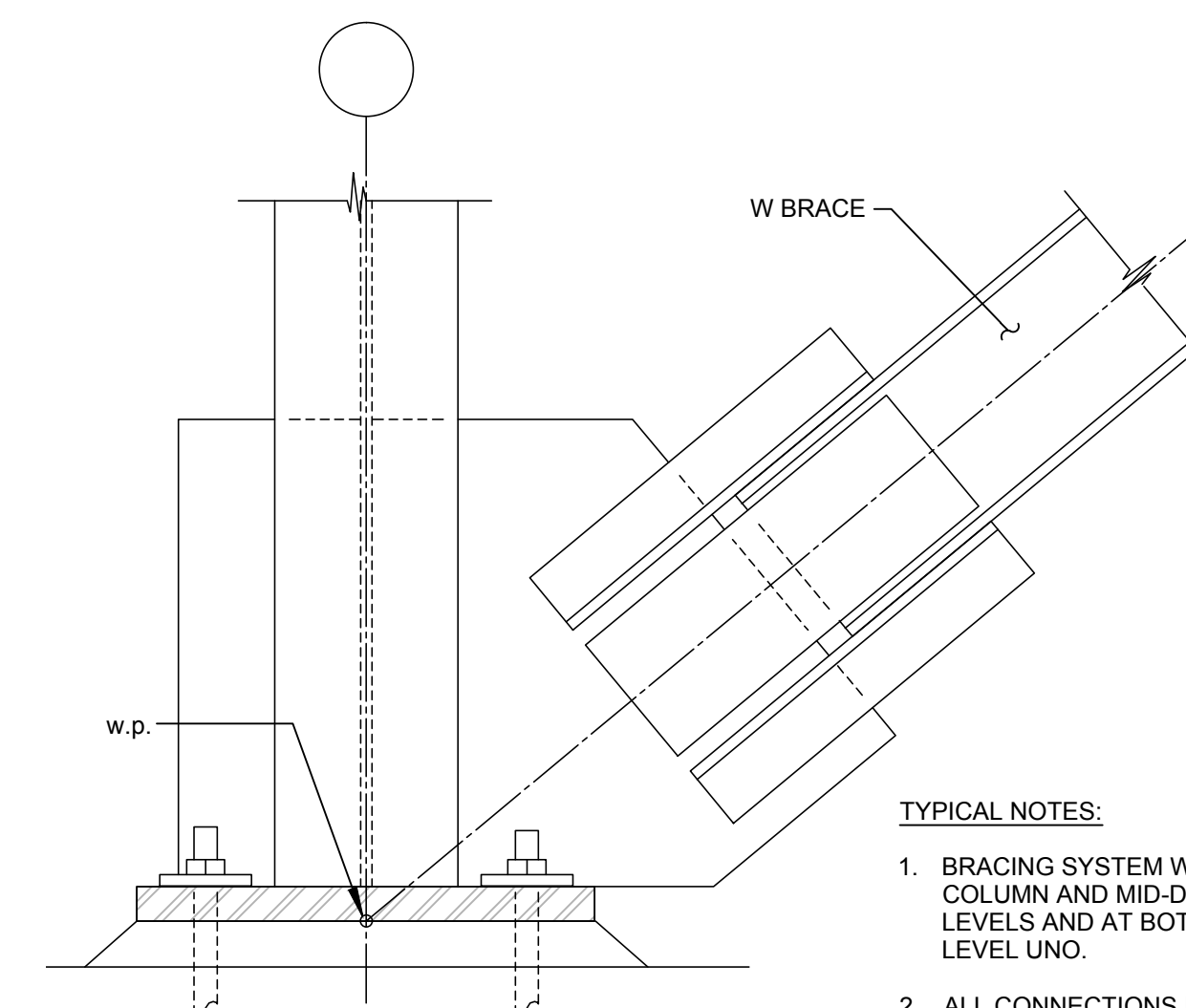
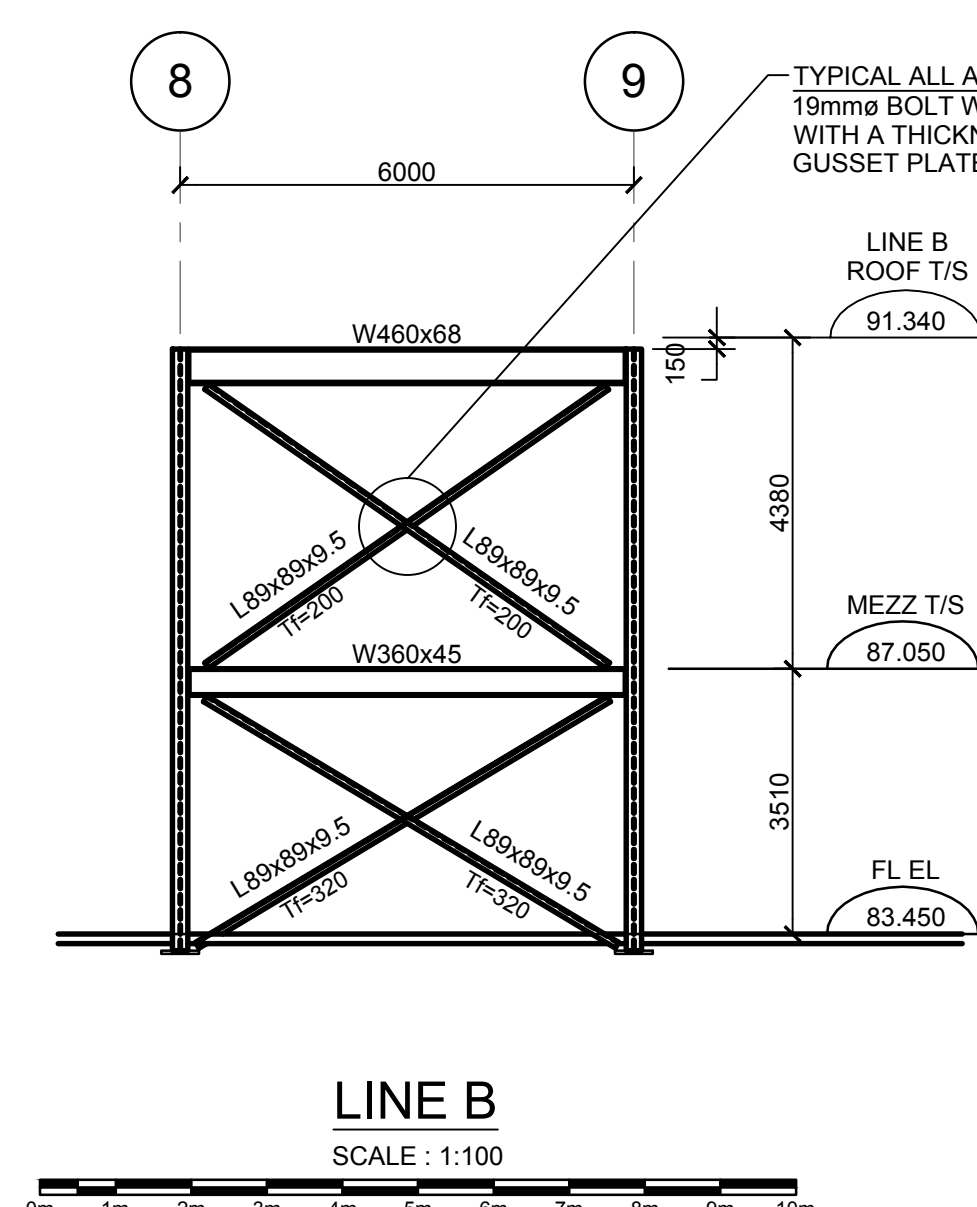
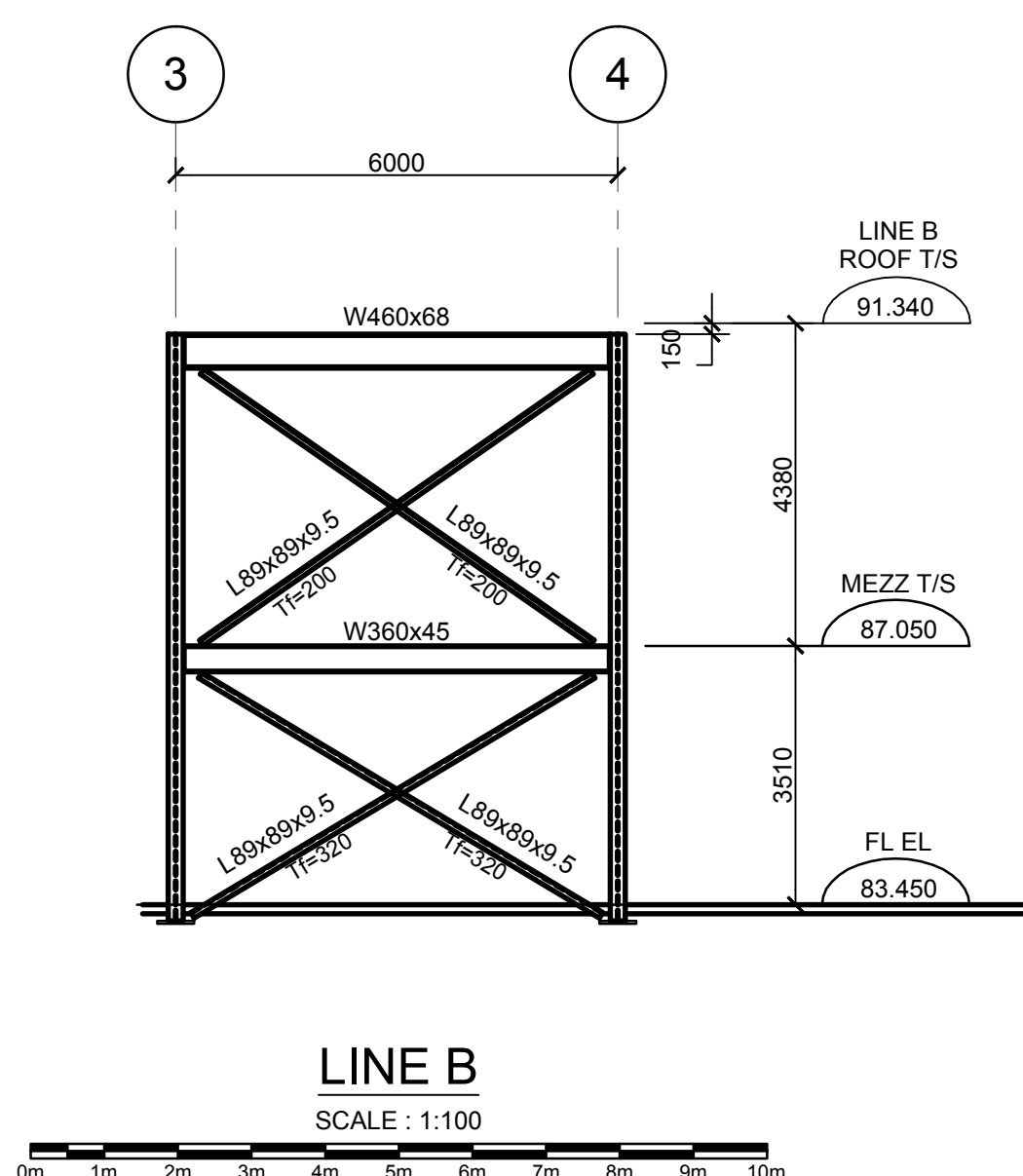
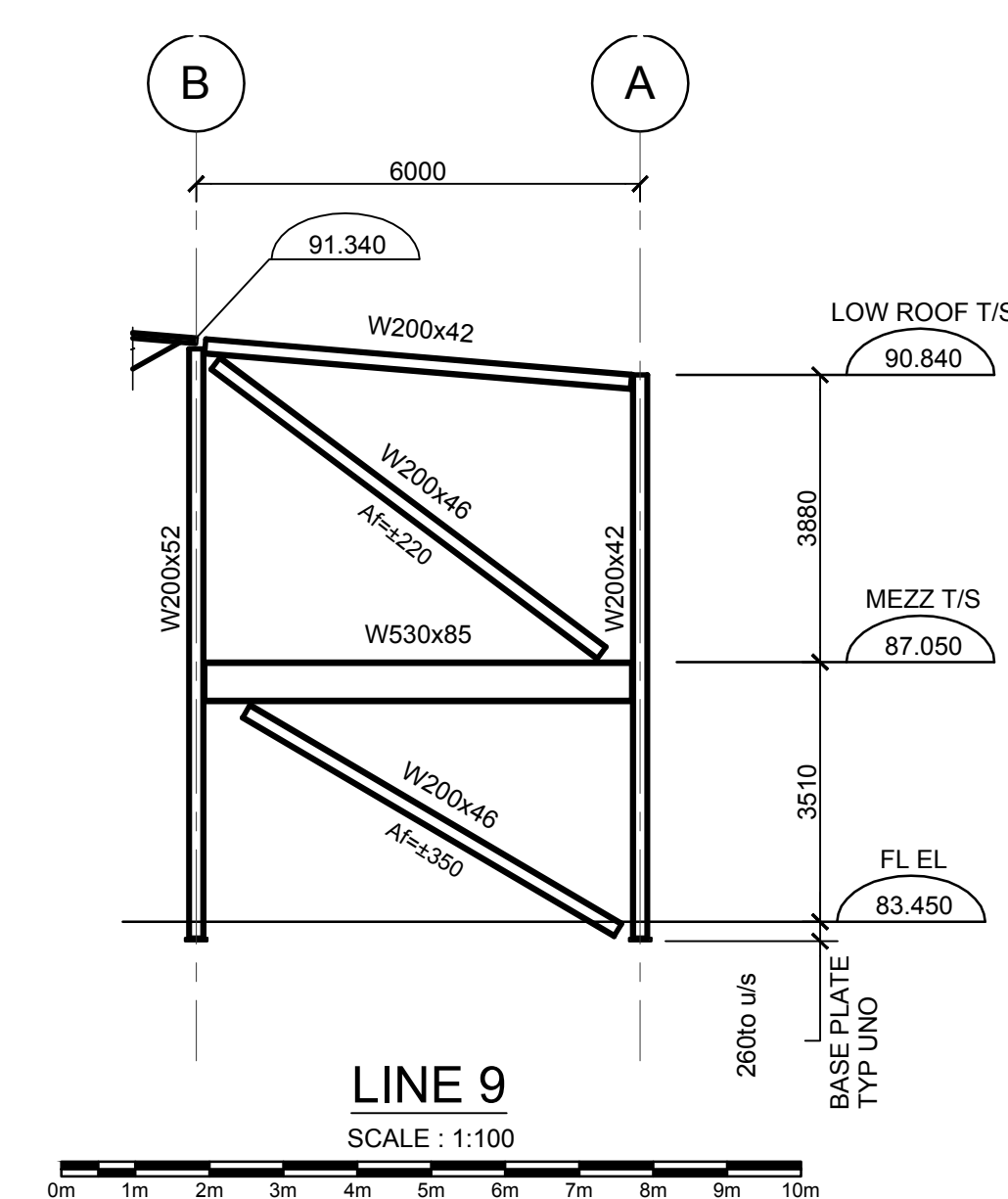
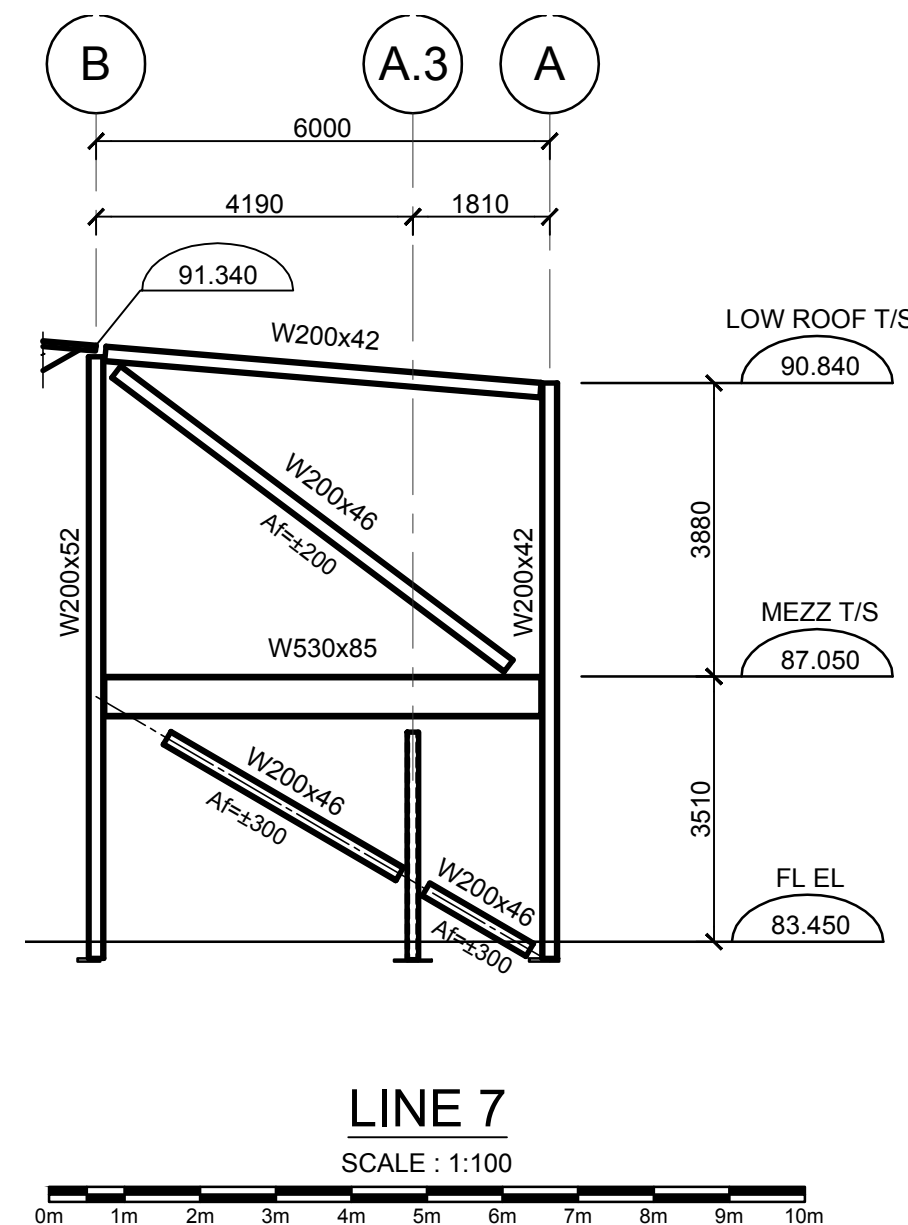
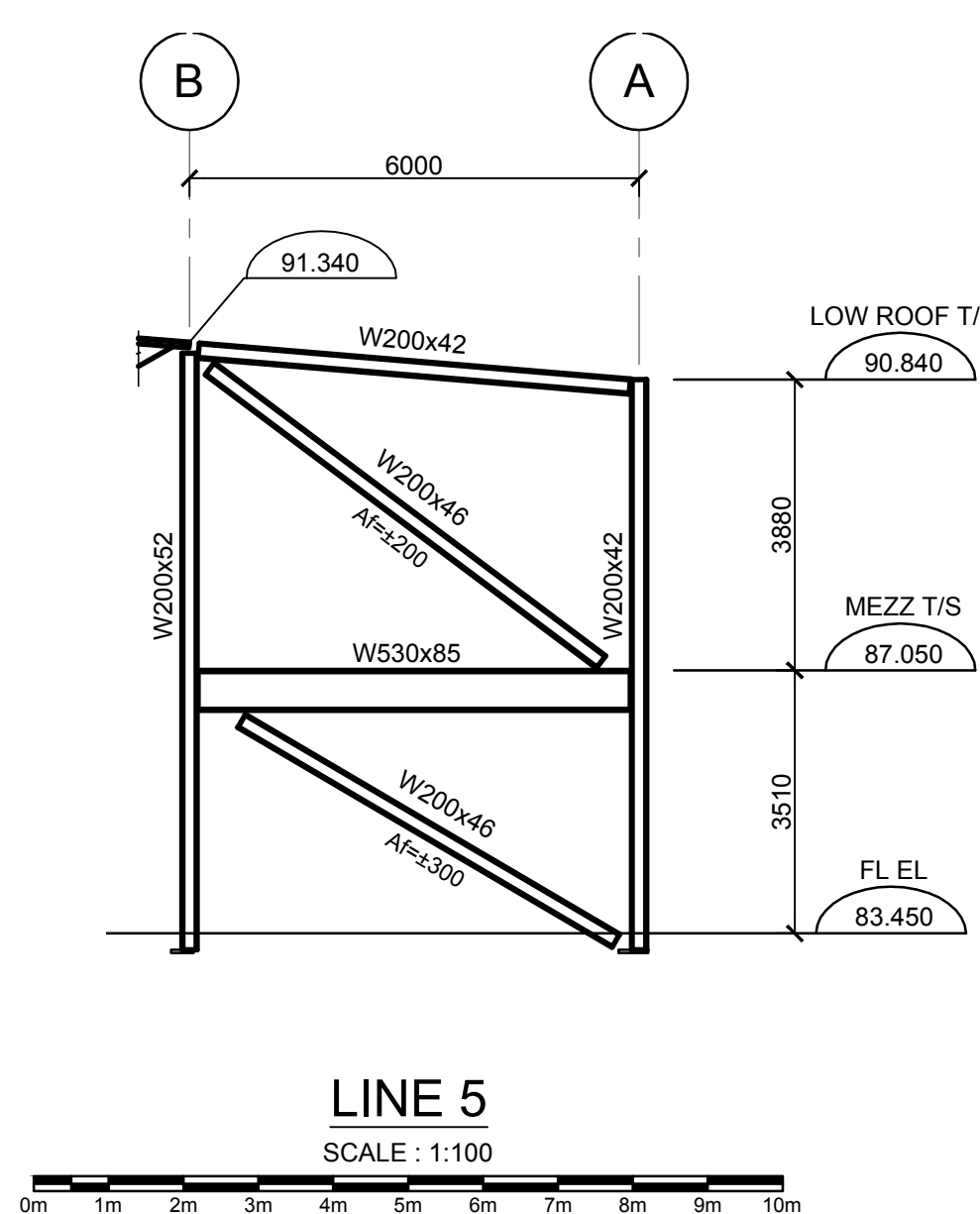
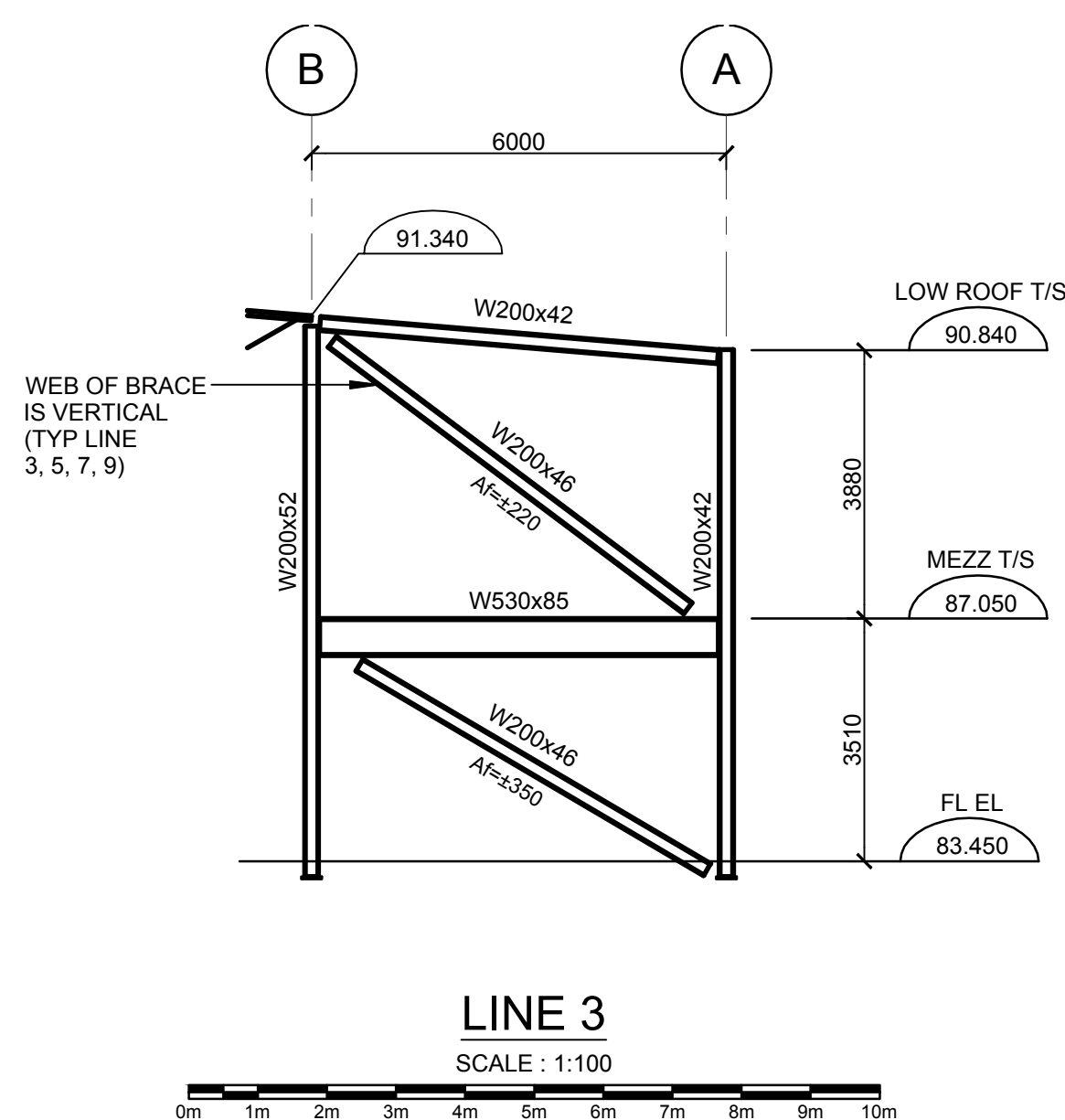
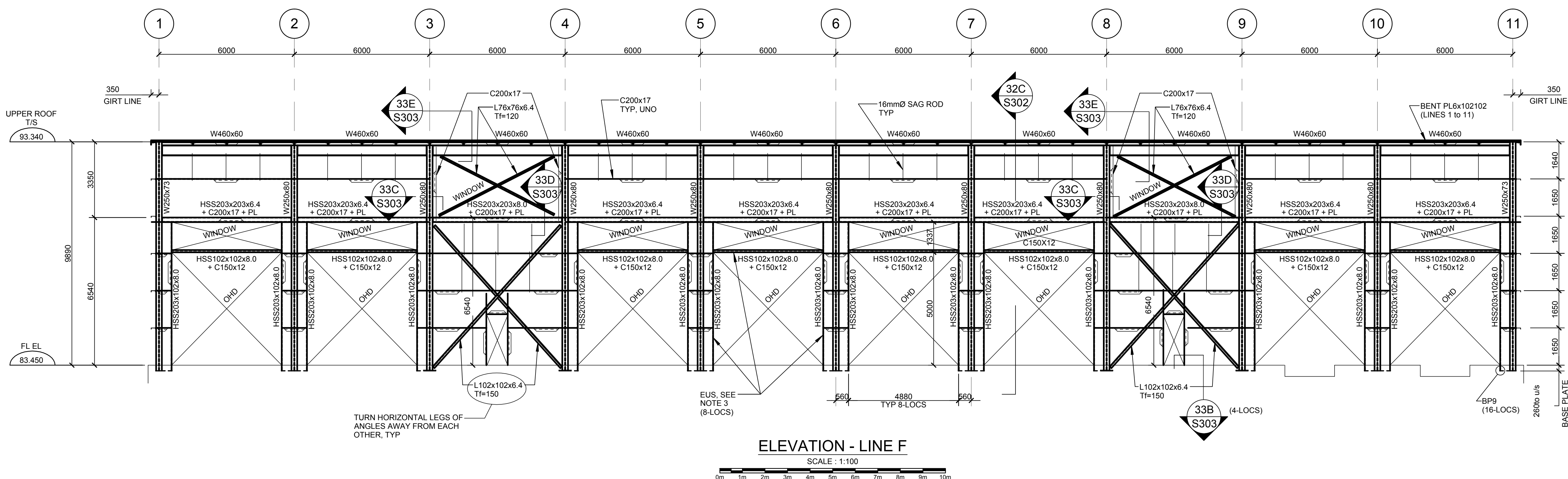

## TYPICAL SECTION AT COLUMNS WITH BRACE

DO NOT SCALE

### TYPICAL NOTES:

- BRACING SYSTEM WORK POINTS TO BE AT CENTERLINE OF COLUMN AND MID-DEPTH OF BEAM AT ROOF & MEZZANINE LEVELS AND AT BOTTOM OF BASE PLATES AT FOUNDATION LEVEL UNO.
- ALL CONNECTIONS FOR BRACING SHALL BE WITHIN THE PROJECTED WIDTH OF THE HSS BRACE.
- LOADS SHOWN ON BRACE MEMBERS ARE FACTORED AXIAL FORCES (TENSION AND COMPRESSION).

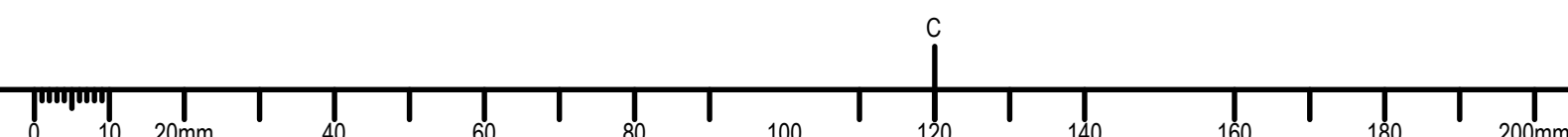

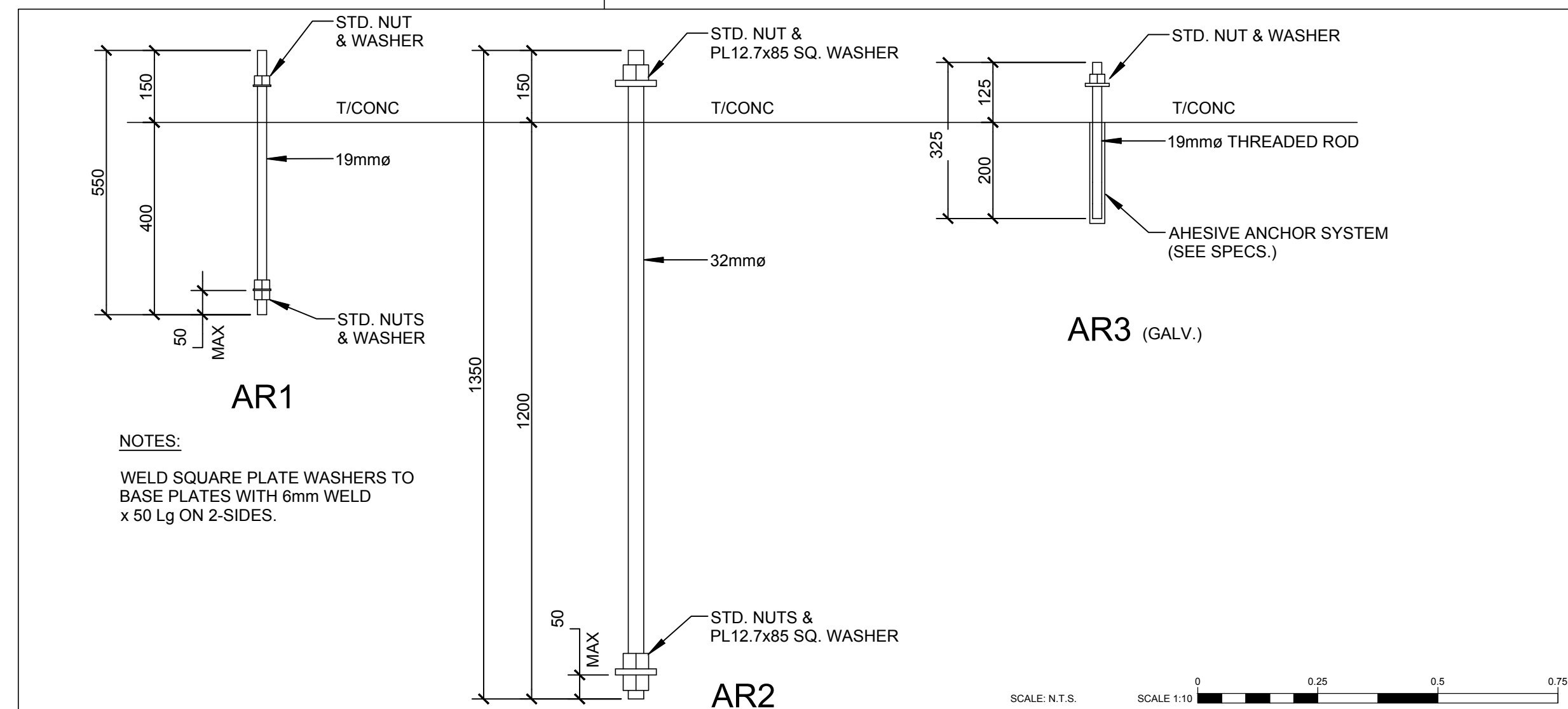
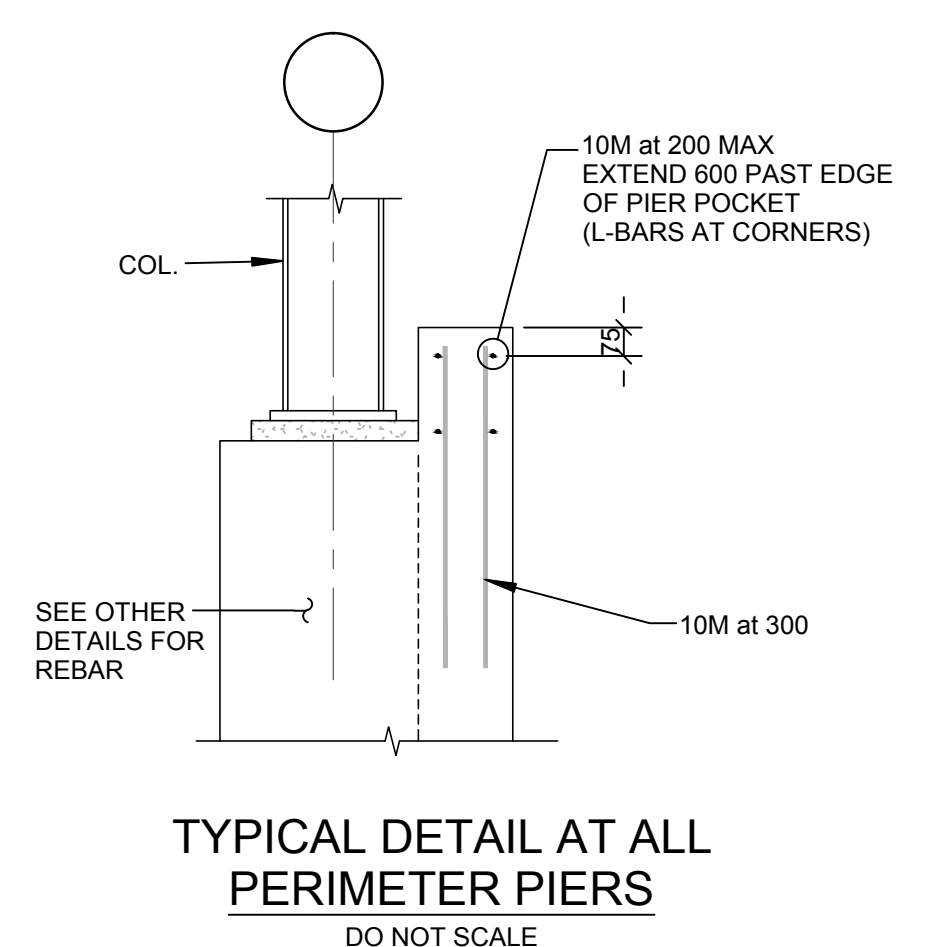
S300



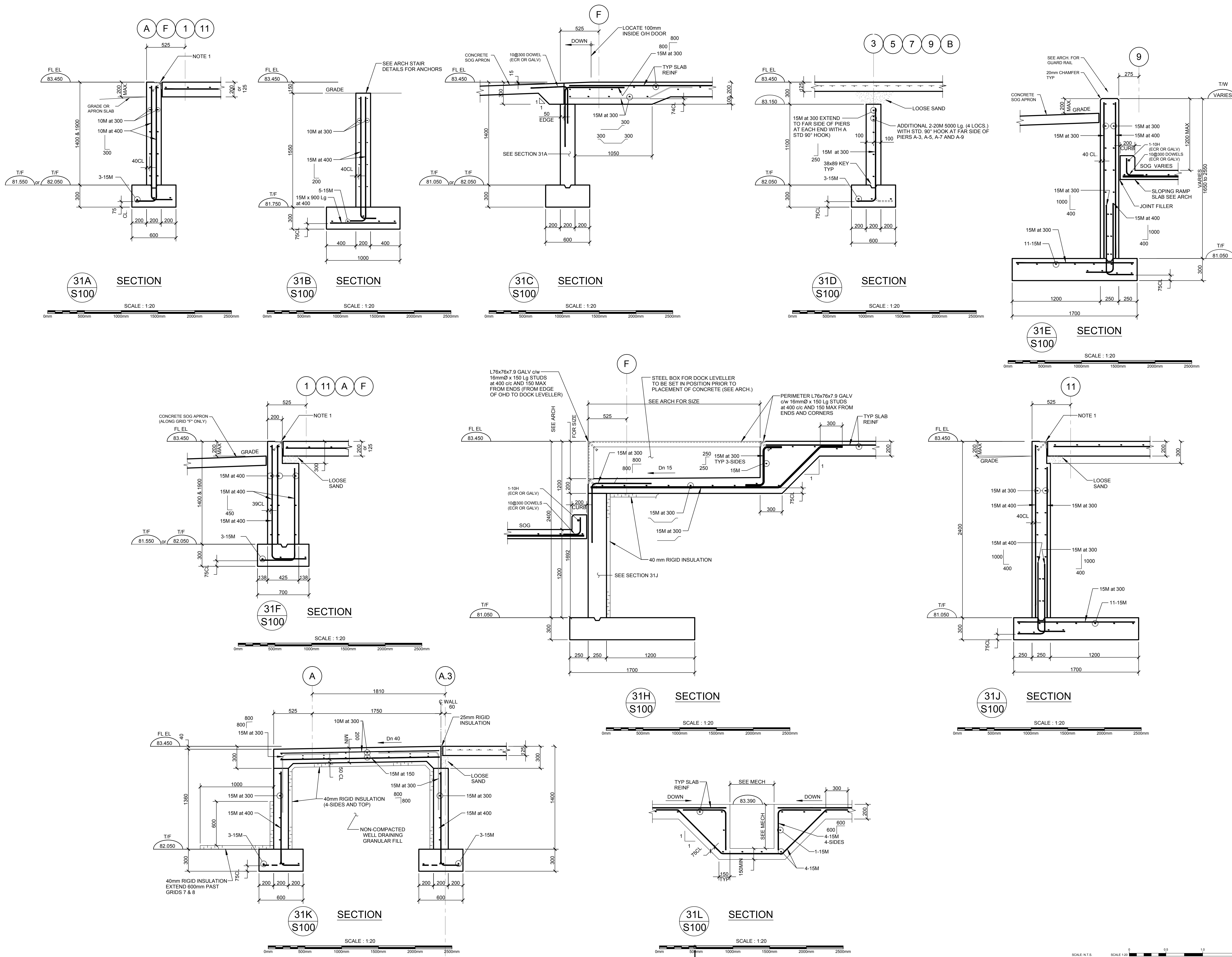

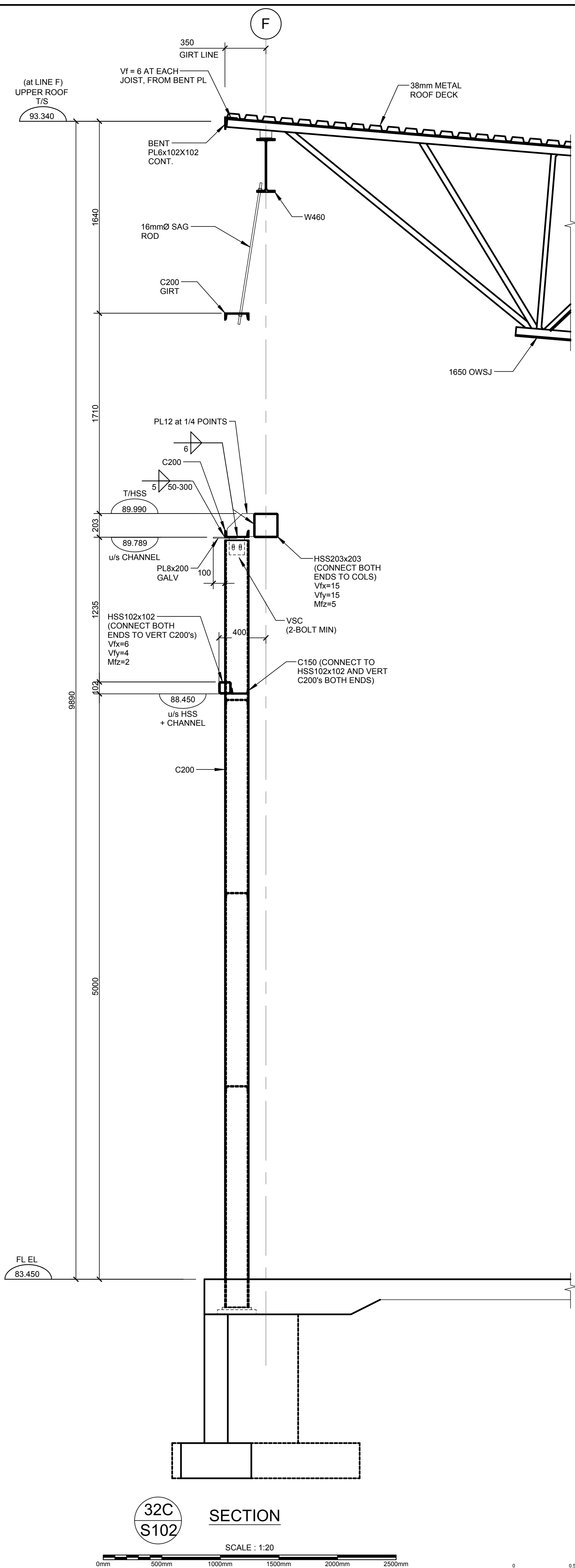

WALL SECTIONSdrawing no. no. du dessin

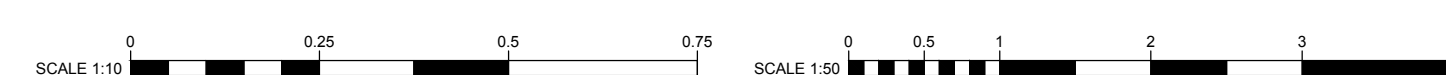
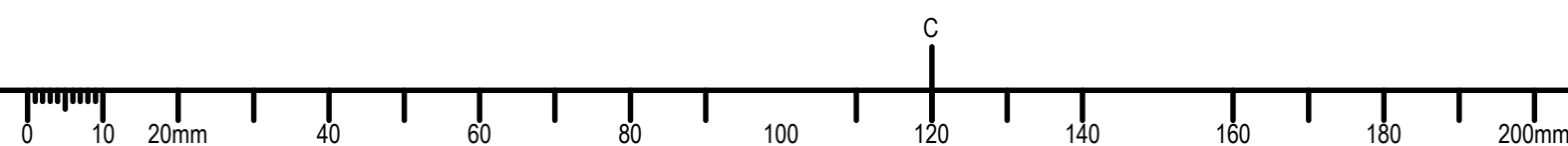
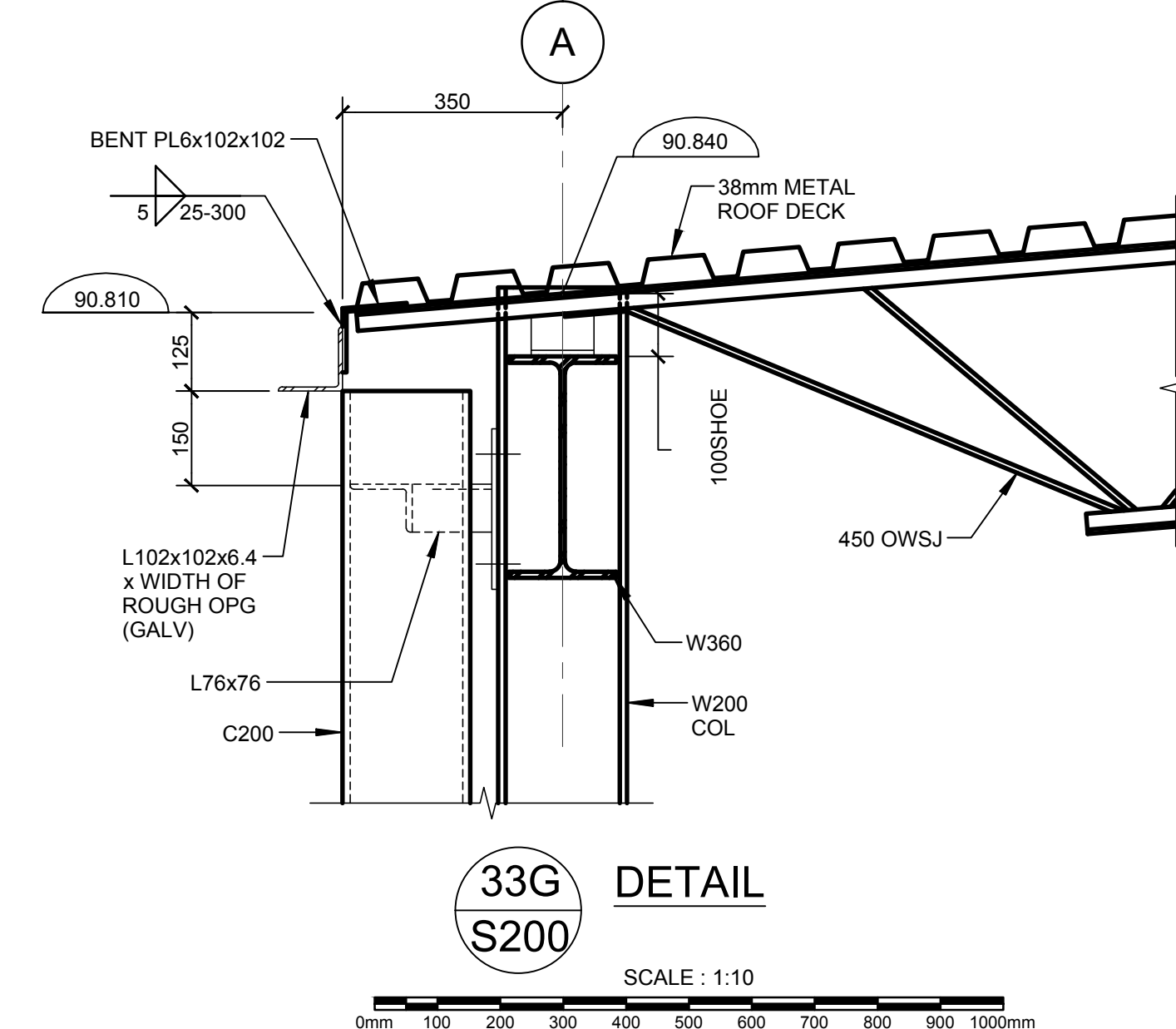
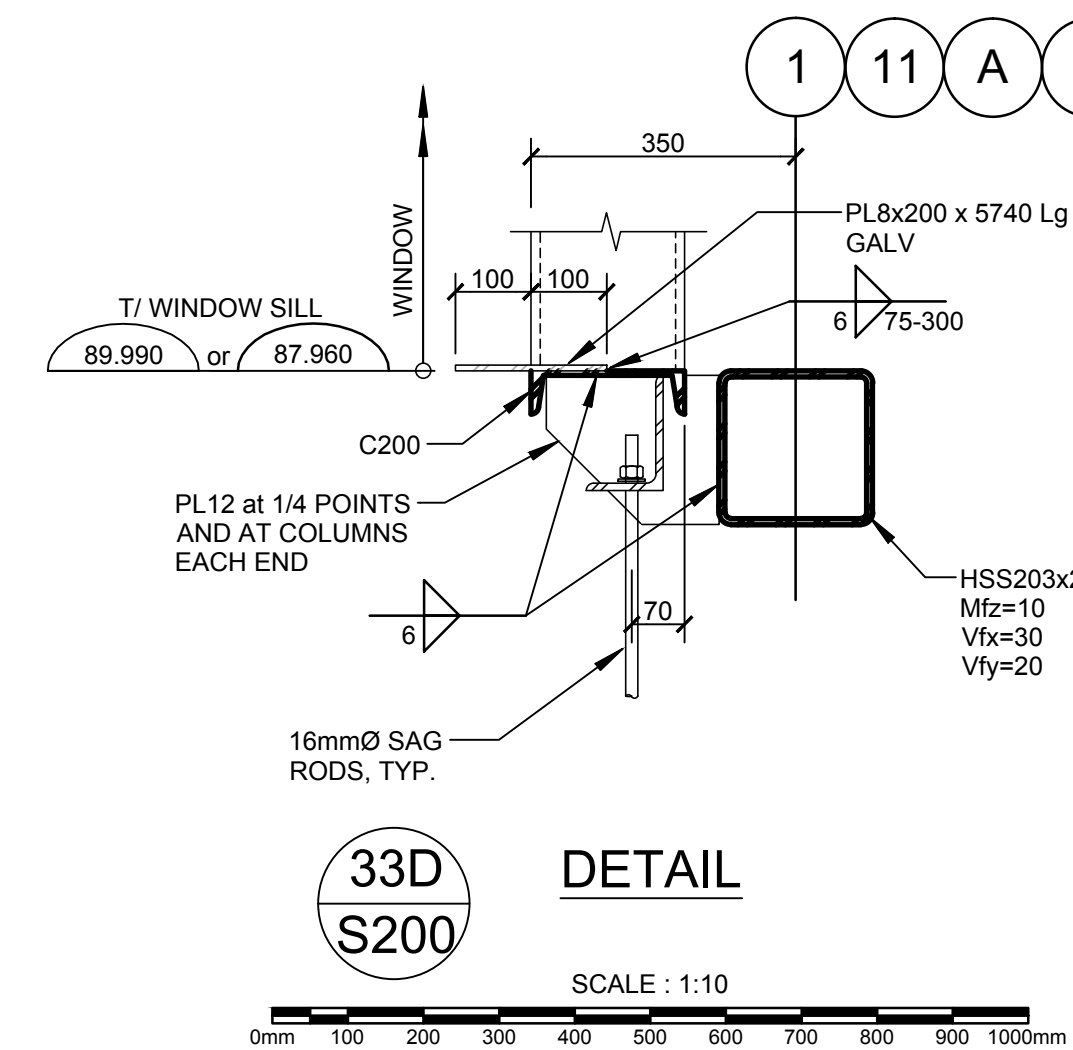
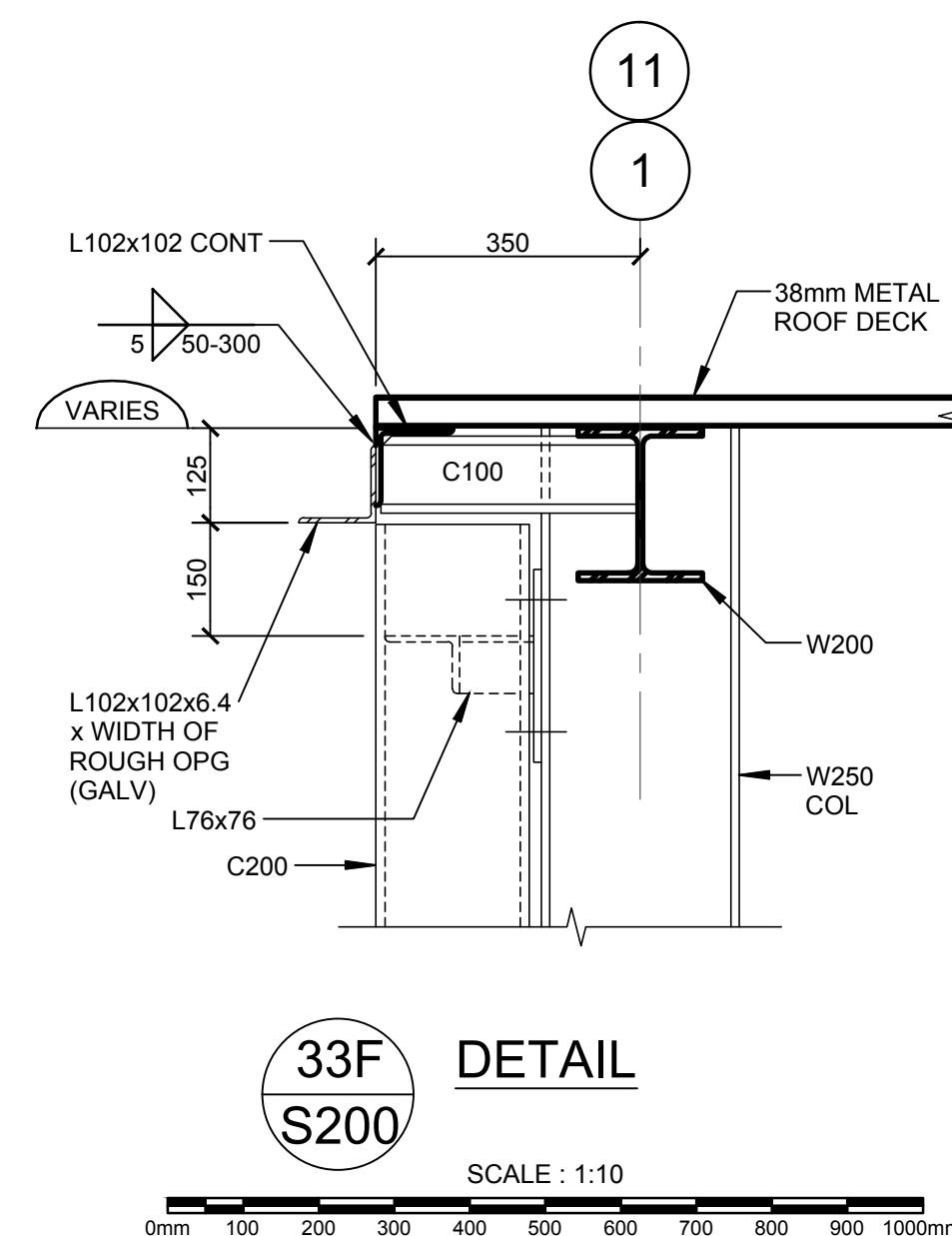
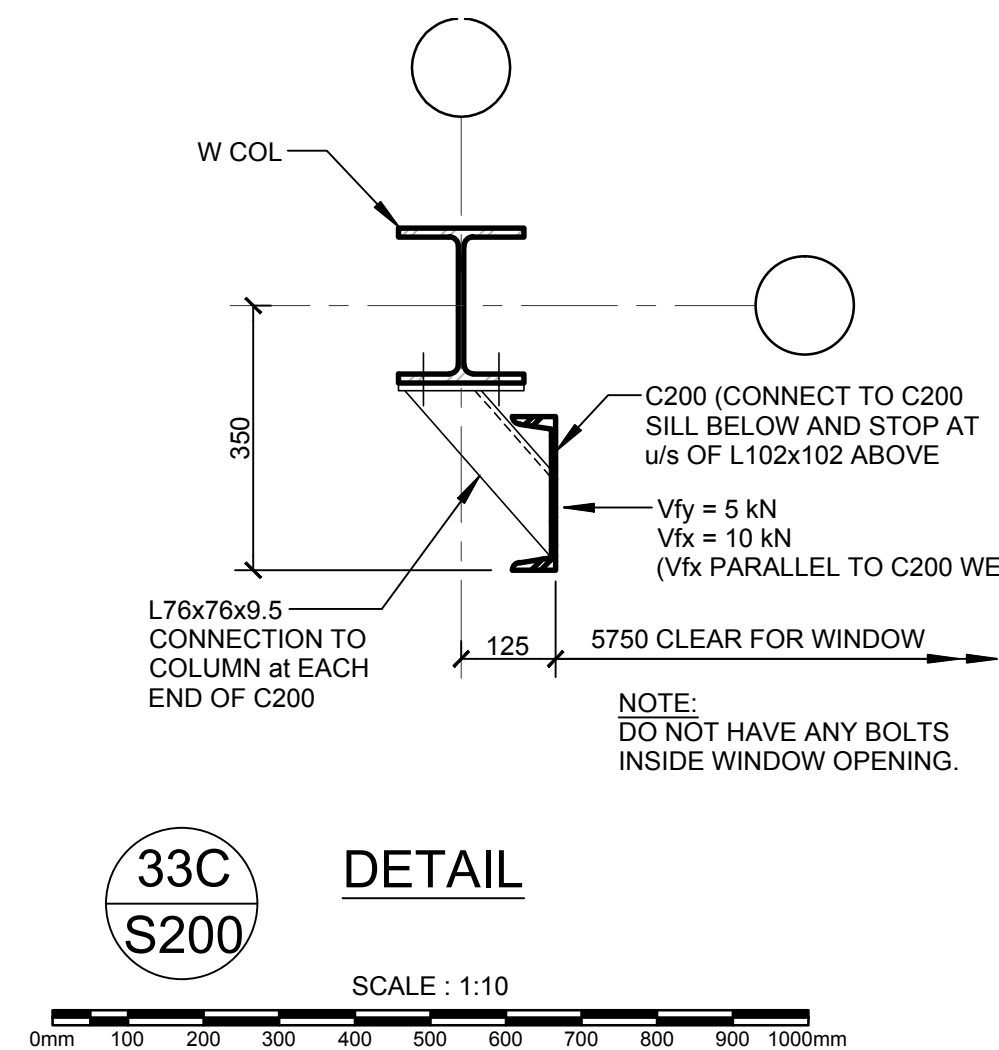
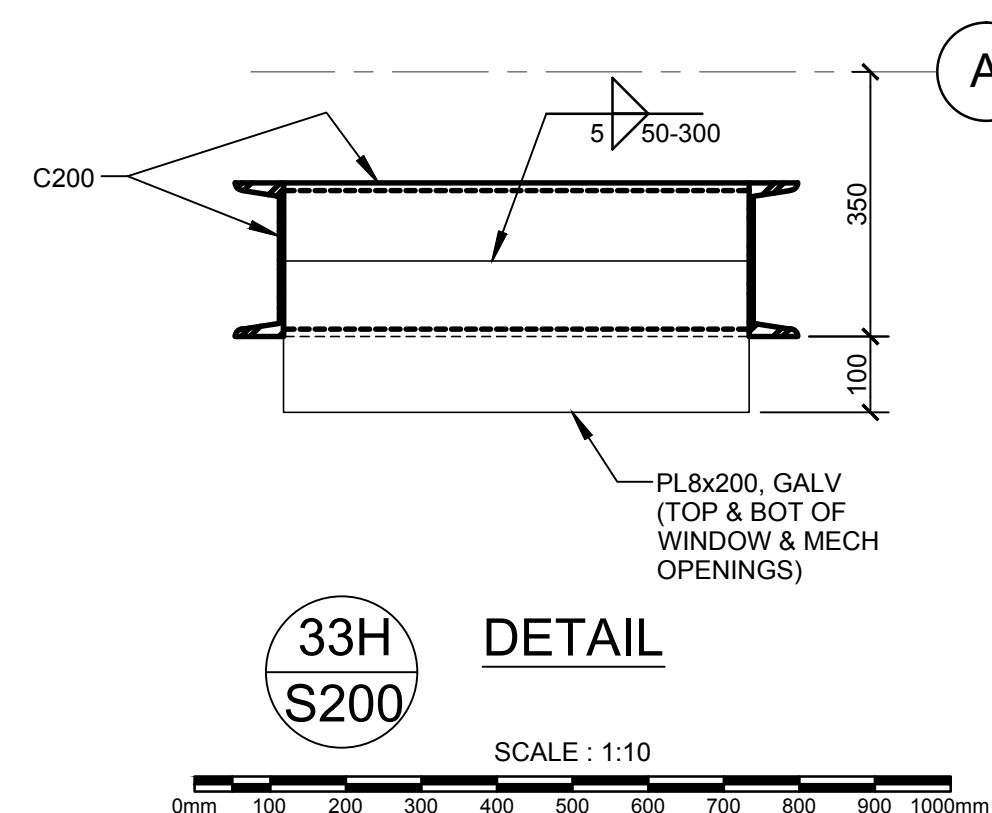
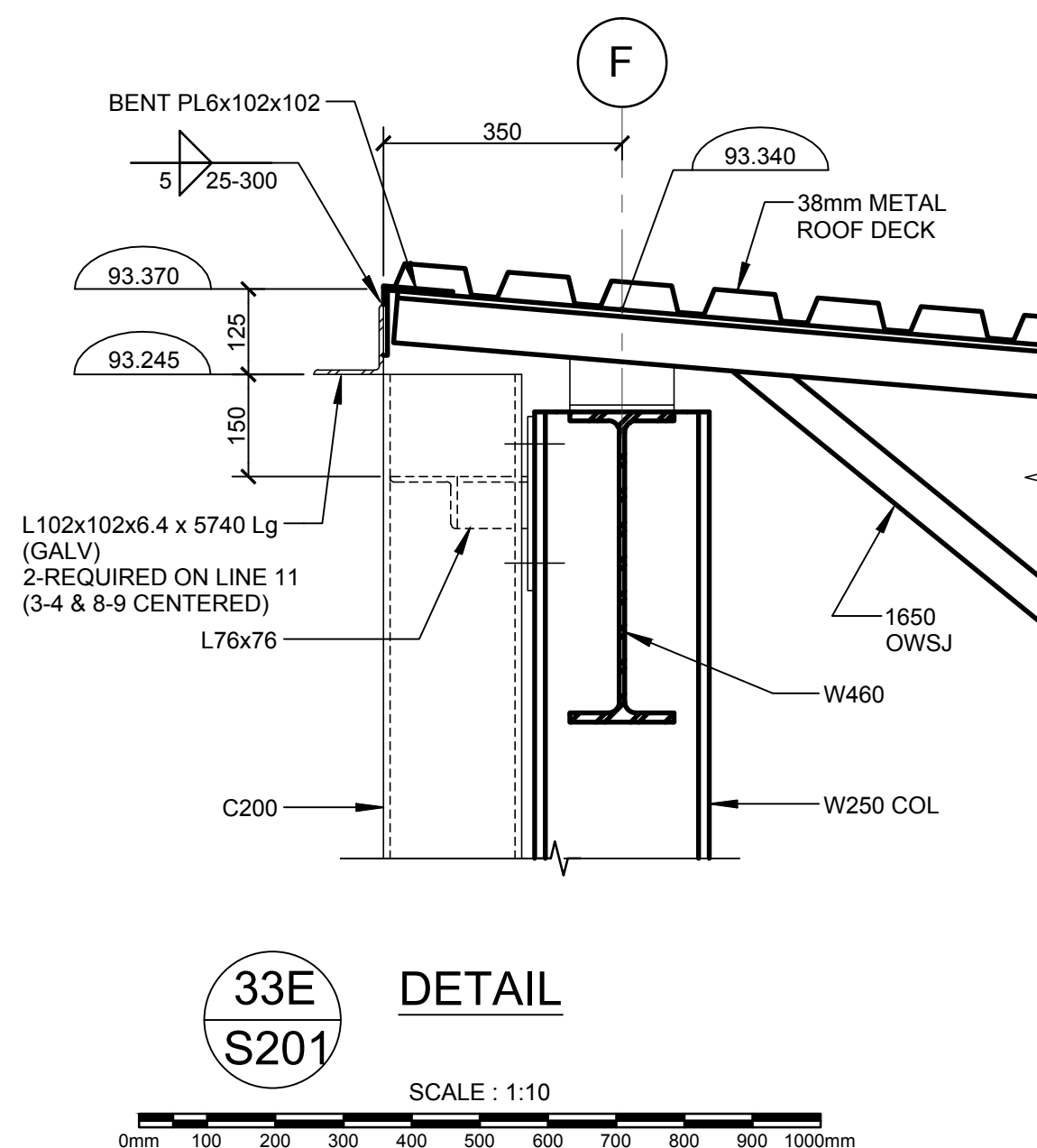
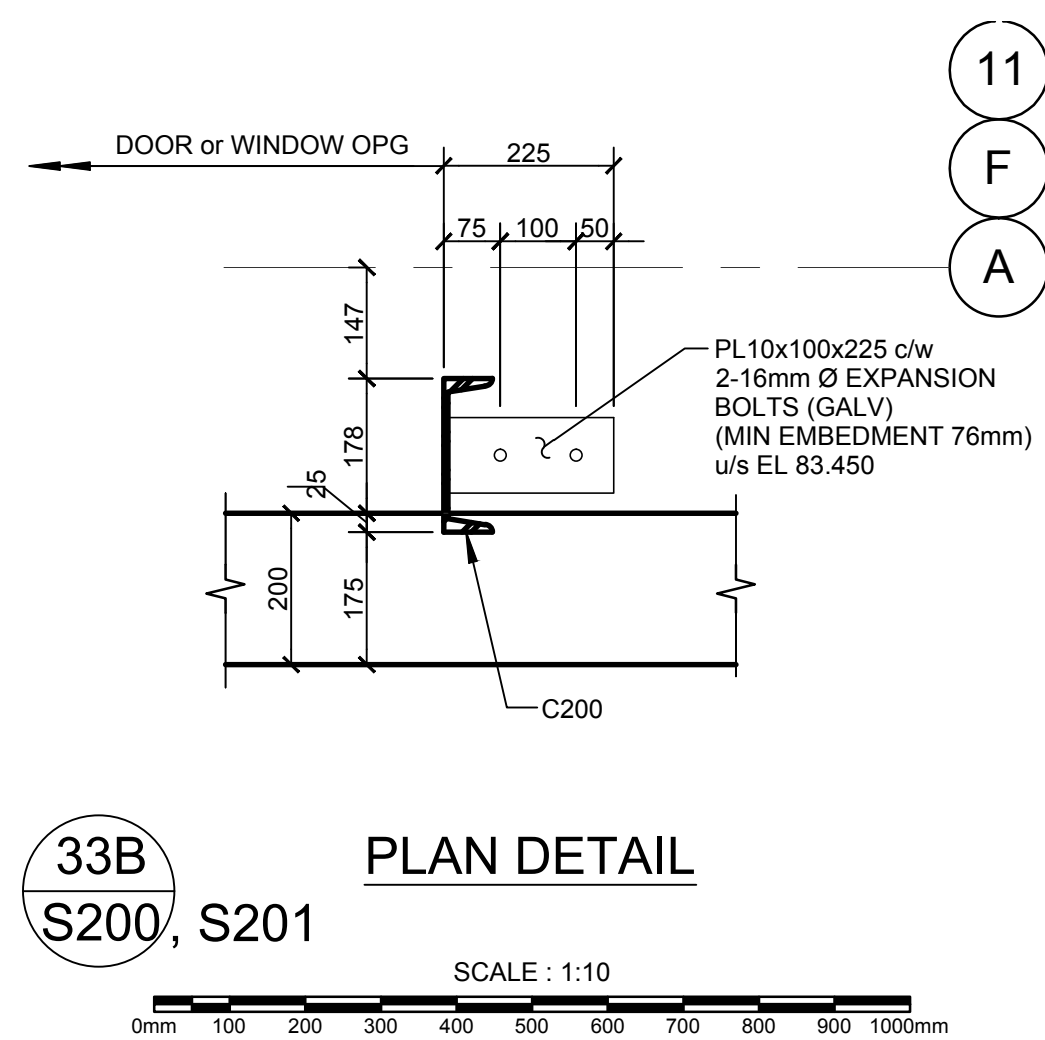
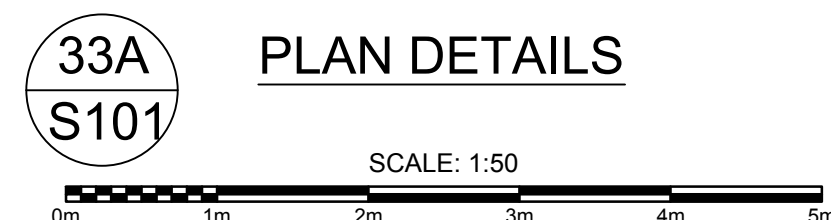
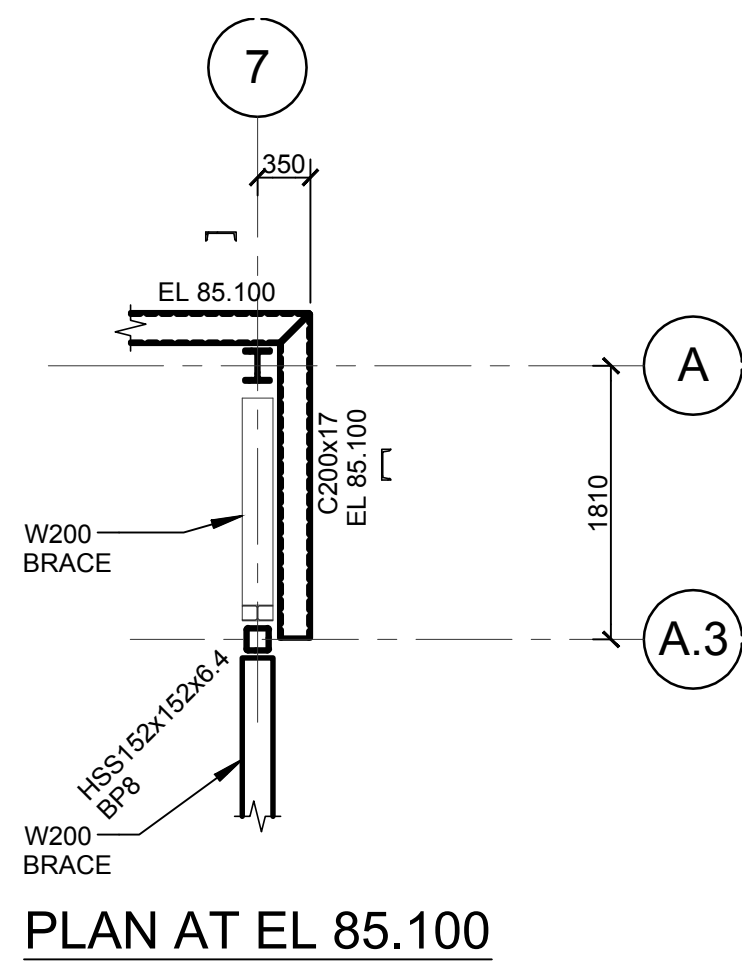
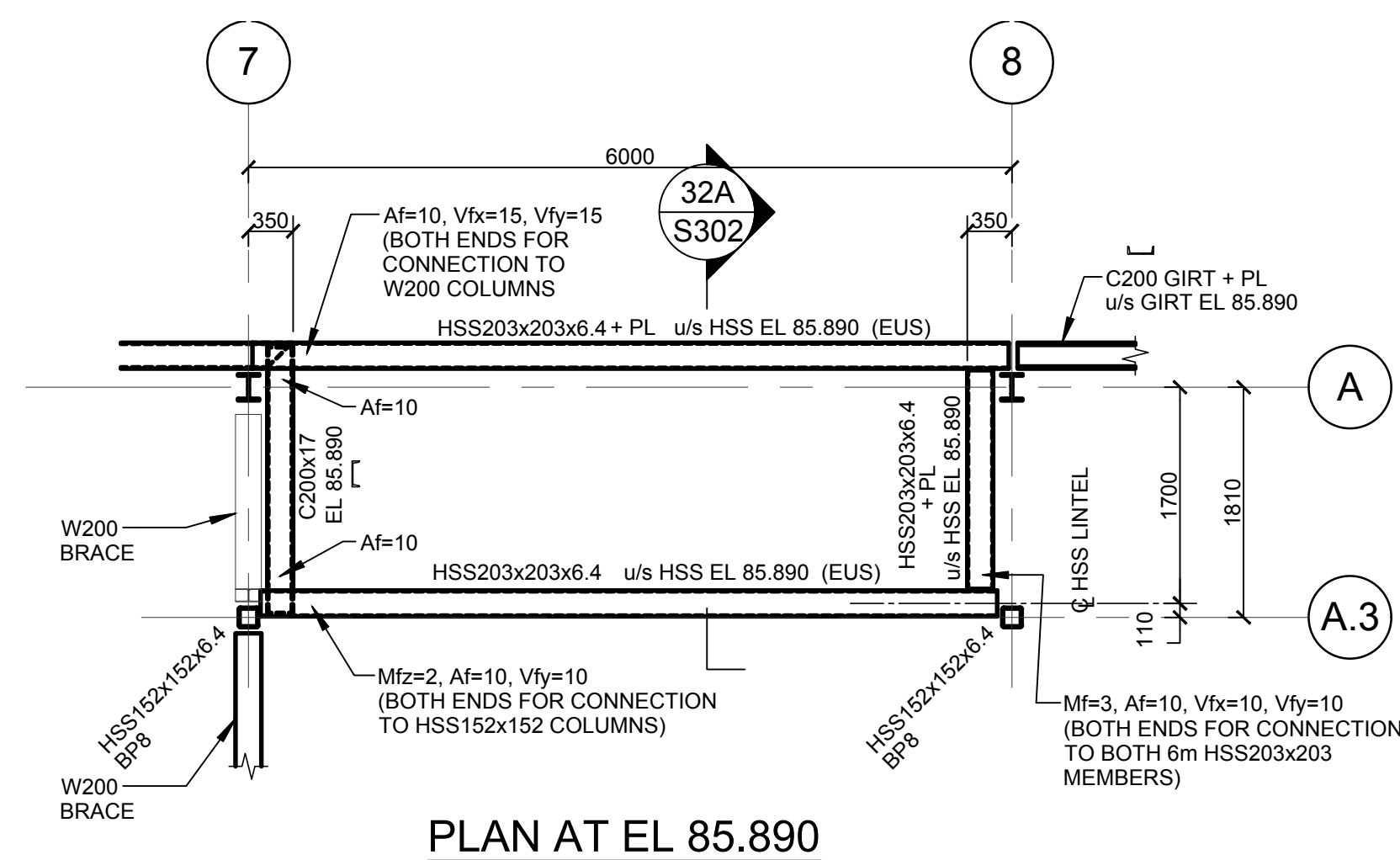

[illegible]

01	ISSUED FOR TENDER	15/03/26
revision	description	date

A detail no.  
no. du detail  
 B location drawing no.  
sur dessin no.  
 C drawing no.  
dessin no.

project	project
---------	---------

CSC MULTI-PURPOSE BUILDING  
CBI MINIMUM INSTITUTION (FRONTENAC)  
KINGSTON, ONTARIO

drawing	dessin
---------	--------

## PLAN DETAILS & SECTIONS

designed	IJF	conçu
date	2014/04/22	(yyyy/mm/dd)

drawn	PDM	dessiné
date	2014/04/22	date

date	(yyyy/mm/dd)	
reviewed	IJF	examiné
	2015/03/11	

date	2015/02/11	(yyyy/mm/dd)
approved	IJF	approuvé
	2015/02/11	

date	2019/05/11	(yyyy/mm/dd)
Tender	DUNCAN PARKER	Soumission

Project Manager	Administrateur de projets
project no.	no. du projet

R.055776.001
--------------

drawing no. **S303** no. du dessin







MAY 14SCALE: N.T.S.