



RETURN BIDS TO:

RETOURNER LES SOUMISSIONS À:

Bid Receiving Public Works and Government
Services Canada/Réception des soumissions Travaux
publics et Services gouvernementaux Canada

1713 Bedford Row

Halifax, N.S./Halifax, (N.É.)

Halifax

Nova Scotia

B3J 1T3

Bid Fax: (902) 496-5016

SOLICITATION AMENDMENT MODIFICATION DE L'INVITATION

The referenced document is hereby revised; unless otherwise
indicated, all other terms and conditions of the Solicitation
remain the same.

Ce document est par la présente révisé; sauf indication contraire,
les modalités de l'invitation demeurent les mêmes.

Comments - Commentaires

THIS DOCUMENT CONTAINS A SECURITY
REQUIREMENT

Vendor/Firm Name and Address

Raison sociale et adresse du
fournisseur/de l'entrepreneur

Issuing Office - Bureau de distribution

Atlantic Region Acquisitions/Région de l'Atlantique
Acquisitions

1713 Bedford Row

Halifax, N.S./Halifax, (N.É.)

Halifax

Nova Scot

B3J 1T3

Title - Sujet Janitorial Services - Greenwood	
Solicitation No. - N° de l'invitation W0102-19006D/A	Amendment No. - N° modif. 003
Client Reference No. - N° de référence du client W0102-19-006D	Date 2018-08-29
GETS Reference No. - N° de référence de SEAG PW-\$HAL-219-10465	
File No. - N° de dossier HAL-8-81035 (219)	CCC No./N° CCC - FMS No./N° VME
Solicitation Closes - L'invitation prend fin at - à 02:00 PM on - le 2018-09-06	Time Zone Fuseau horaire Atlantic Daylight Saving Time ADT
F.O.B. - F.A.B. Plant-Usine: <input type="checkbox"/> Destination: <input checked="" type="checkbox"/> Other-Autre: <input type="checkbox"/>	
Address Enquiries to: - Adresser toutes questions à: Richard, Linda K.	Buyer Id - Id de l'acheteur hal219
Telephone No. - N° de téléphone (902) 402-9059 ()	FAX No. - N° de FAX (902) 496-5016
Destination - of Goods, Services, and Construction: Destination - des biens, services et construction:	

Instructions: See Herein

Instructions: Voir aux présentes

Delivery Required - Livraison exigée	Delivery Offered - Livraison proposée
Vendor/Firm Name and Address Raison sociale et adresse du fournisseur/de l'entrepreneur	
Telephone No. - N° de téléphone Facsimile No. - N° de télécopieur	
Name and title of person authorized to sign on behalf of Vendor/Firm (type or print) Nom et titre de la personne autorisée à signer au nom du fournisseur/ de l'entrepreneur (taper ou écrire en caractères d'imprimerie)	
Signature	Date

AMENDMENT 3

This amendment is issued in response to the following questions.

Question 1

During the walk through it was indicated that there was nothing to be done on the pool deck but according to the specs there are daily tasks. Which one should we bid on?

Answer: No. Pool area not to be cleaned by contractors.

Question 2

It was indicated that the track in the gym only needed to be swept as it is always indoor shoes. Is this correct?

Answer: Swept and mopped as required.

Question 3

It was indicated that we only clean the office sections in the Hangers. However, the tender talks about cleaning the cement floors. Which one is correct?

Answer: Do not clean workshop areas.

Question 4

Is there a map of all the different maps?

Answer: No.

Question 5

Is there a layout of the buildings?

Answer: Yes, please see attached.

Question 6

The tender provides an estimate of the cost of consumable supplies if the yearly cost is more than what the contract project is there a way to recoup the overage?

Answer: No.

Question 7

The tender document states that the gym is to be cleaned 7 days per week. However, during the walkthrough, we were told 5 days is what is currently being provided. Can you please provide some clarification.

Answer: 7 days as stated in contract.

Question 8:

The tender talks about the cadet areas. I do not recall being shown any cadet areas, are they actually included?

Answer: The only area that the cadets use in summer is the AMU and all bidders were shown area at the time of the site visit.

Question 9:

The specs indicate snow is to be removed by 730am, does this include Saturday, Sundays and Holidays for all buildings or just the ones that are opened during those days.

Answer: Just the ones open during that time.

Question 10

3.14.7- says clean exterior of all ducts, lights, pipes etc.- to what height ?

Answer: High cleaning up to 10 feet.

Question 11

Buildings that require 7 day per week cleaning are they required to be cleaned on statutory holidays?

Answer: No

Question 12:

Section 3.1.4.2.2 – Would you please confirm that using acid weekly to clean/descale urinals is acceptable. 4. 14 Wing is a Greenwood

Answer: No acid is to be used at 14 wing Greenwood, base has gone completely GREEN, required to use cleaning products that are environmental green seal.

Question 13:

Section 3.1.4.3.4 – Would you confirm the number of coats of wax we will be required to apply on all resilient floor coverings for the one time included in the contract price and for other times as requested?

Answer: 2 coats

Question 14:

Section 3.1.4.7 – High Fixtures... Would you please confirm the height for ducts and lights and if a scissor lift is required.

Answer: Scissor lift not required.

Question 15:

Section 3.2.4.14 – Would you please advise who supplies ice melt for sidewalks, etc. and where the ice melt is kept. It also states that ice melt is used on the sidewalks 3m away from entrance ways. What length of sidewalks are we expected to clear.

Answer: Roads and Grounds, all buildings have a yellow bin that is filled as required.

Question 16:

Section 3.4.1.3 – Office Space – Would you please advise if the space provides internet? Where we store paper products etc, are these lockable areas.

Answer: No internet provided. There is a lockable cleaning room in each building.

Question 17:

What is the estimated number of rolls of paper towels used in the gym on a daily basis?

Answer: 20 cases of paper towel, 6 per box, is used on a monthly basis.

All other terms and conditions remain unchanged. No further questions will be addressed.

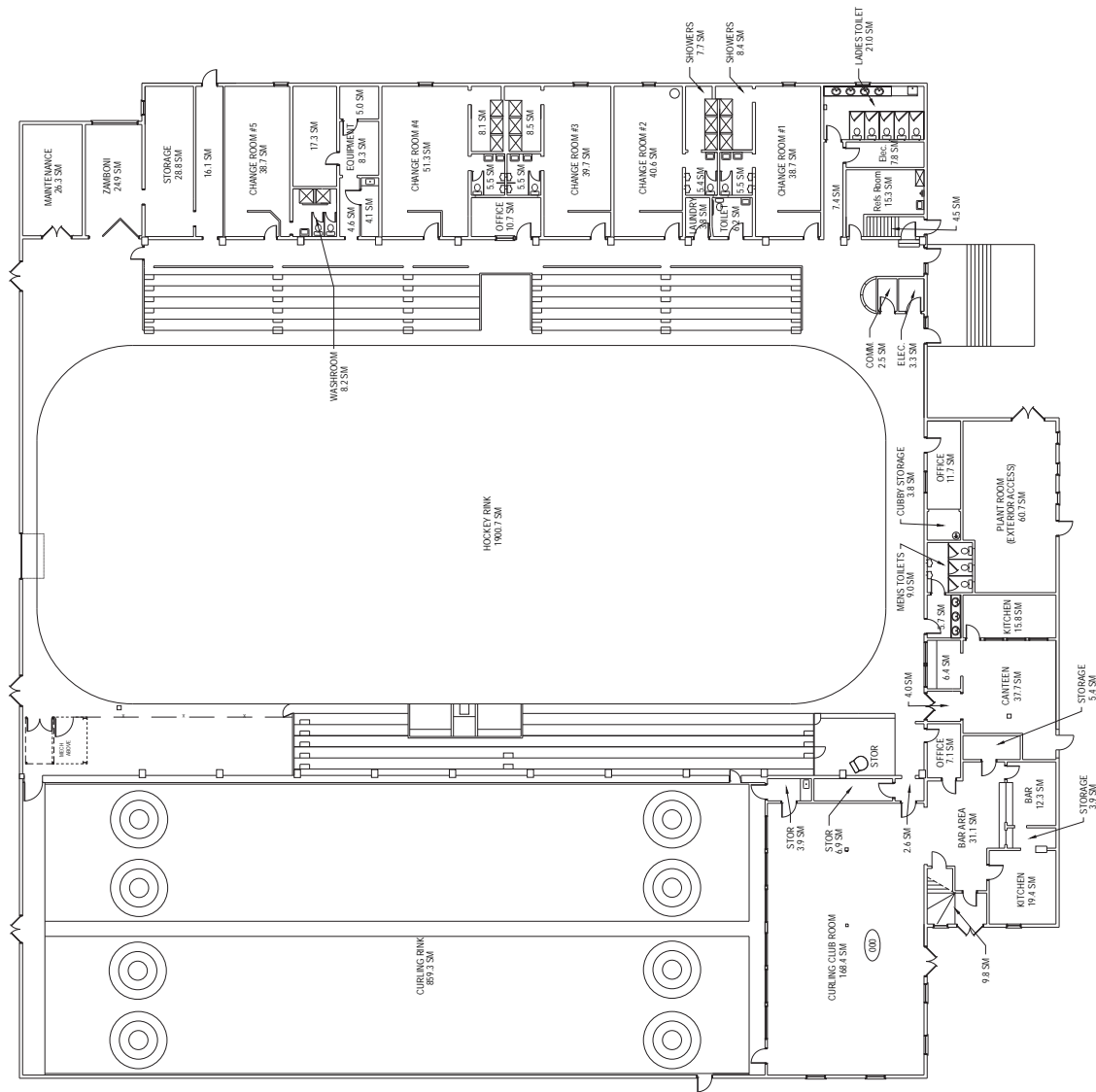

NET AREA = 3666.0 μm^2
GROSS AREA = 3822 μm^2

GROUND FLOOR PLAN

[illegible]

LOCATION | EMPLOYMENT

14 WING GREENWOOD
GREENWOOD
NOVA SCOTIA

PROJECT | PROJET

B015
GREENWOOD GARDENS

TRADE MÉTIER	DATE
ARCHITECTURE	2015/09/01
SUBJECT SUJET	

GROUND FLOOR PLAN

PRODUCTION	REVIEWED / REVU	
DESIGNED / ÉTUDIÉ	XX / XX	DESIGN / AGENT CONC
DRAWN / DESINÉ		PROJOUR / GEST PROJ
XXX		DESIGN / GEST CONC
CHECKED / VÉRIFIÉ		
COORDINATION		FIRE / INCENDIE
DESIGN NO. / IND. OPT		PP / NO. / INC. DP

L-G111-8901

Canada

14 WING GREENWOOD GREENWOOD NOVA SCOTIA		B018 NPF HEADQUARTERS	
LOCATION / EMPLACEMENT		TRADE / MÉTIER	
PROJECT / PROJET		DATE	
ARCHITECTURE		2015/09/01	
SUBJECT / SUJET		GROUND FLOOR PLAN	
PRODUCTION		DESIGNED / ÉTUDE	
DESIGNED / ÉTUDE		DRAWN / DESINE	
DRAWN / DESINE		CHECKED / VÉRIFIÉ	
CHECKED / VÉRIFIÉ		COORDINATION	
COORDINATION		FIRE / INCENDIE	
FIRE / INCENDIE		WEB NO. / NO. WEB	
WEB NO. / NO. WEB		PF NO. / NO. PF	
PF NO. / NO. PF		DWG NO. / NO. DWG	
DWG NO. / NO. DWG		L-6111-5018_1G	
L-6111-5018_1G		Canada	

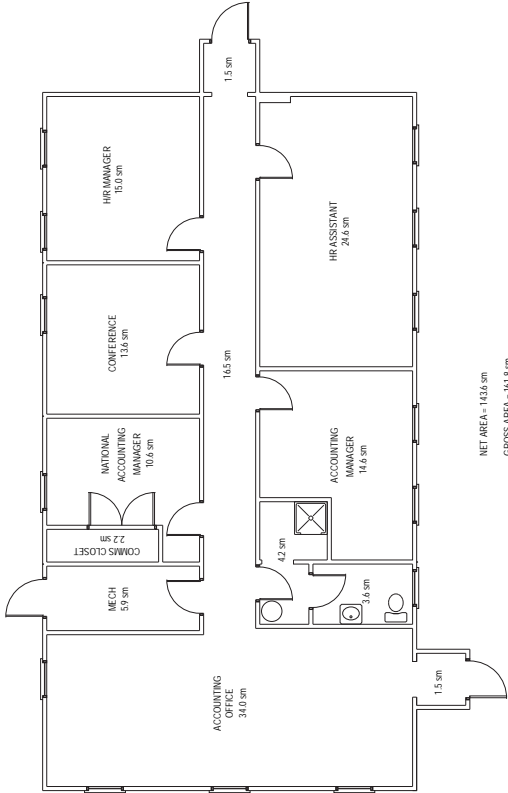

GROUND FLOOR PLAN

SCALE 1:50



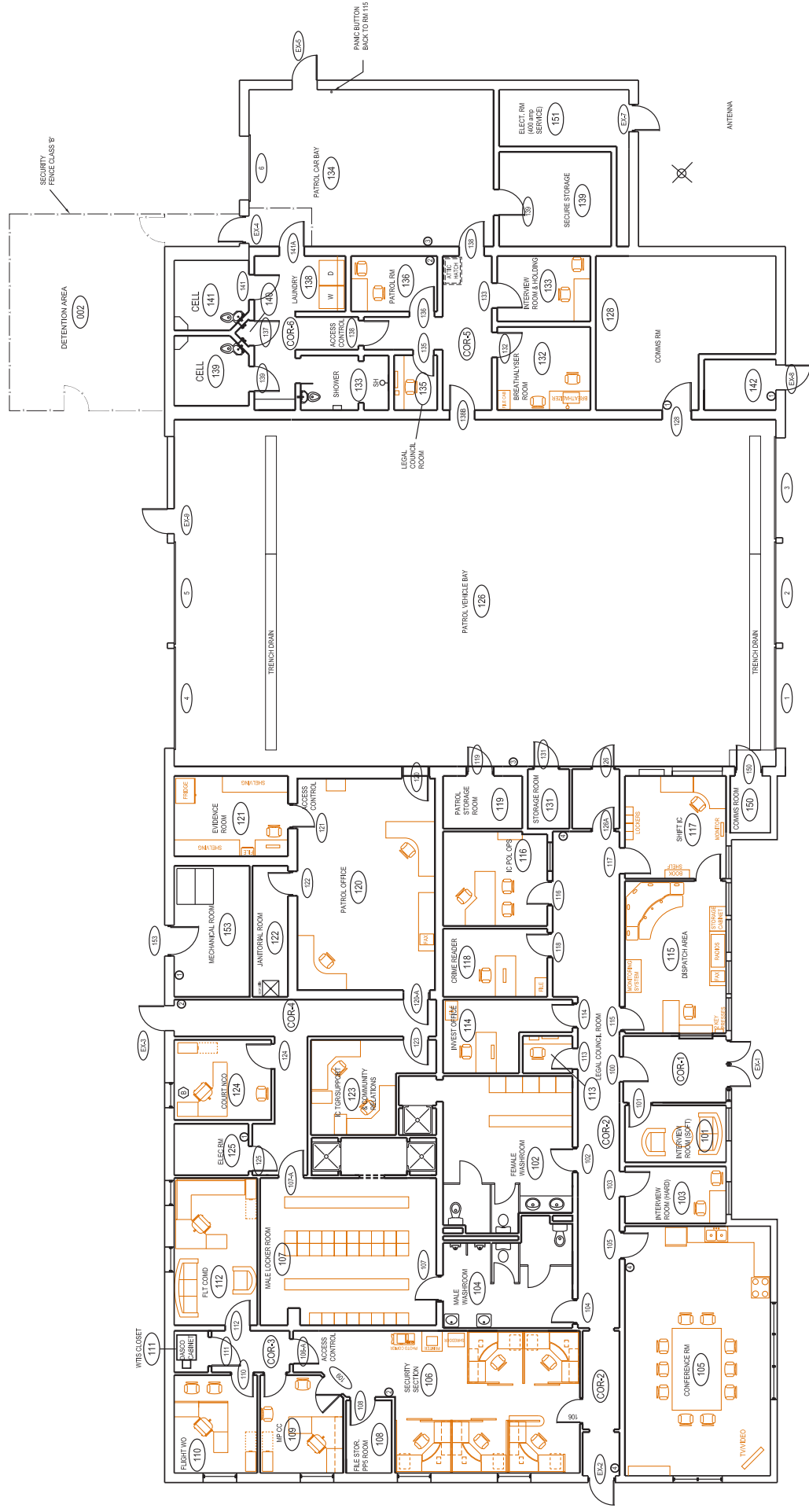

This design is an instrument of service and is protected by copyright; copyright for the consultant's instrument of service belongs to the consultant. Copies including electronic copies, may only be used for the purpose intended and for a one-time use, on the same site, and for the same project and may not be offered for sale or transfer without the express written consent of the consultant.



#	YMM/UNITD	REVISION DESCRIPTION
NO.	DATE	REVISION

LOCATION | EMPLOYMENT
14 WING GREE
GREENWOOD
NOVA SCOTIA

ADMINISTRATION BUILDING

ARCHITECTURE	2015/09/01
--------------	------------

BASEMENT FLOOR PLAN

DESIGNÉ ÉTUDE	XX XX	DESIGNER GUEST CONC	DESIGNER GUEST CONC
DRAWING DESIGN		PROJECTOR GUEST PROJ	
L.I.A.			
CHECKED VÉRIFIÉ		DESIGNER GUEST CONC	
COORDINATION		FIRE INCENDIE	
WBS NO. NO. O.T.P.			
			PT NO. NO. DP

L-G111-0101

Canada



BASEMENT FLOOR PLAN
SCALE: 1/100



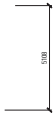

GROUND FLOOR PLAN
SCALE: 1/100

[illegible]

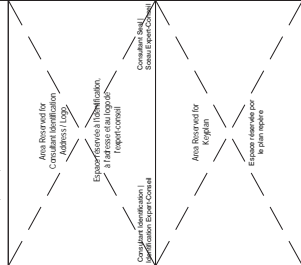

	#	YYYMMDD	REVISION DESCRIPTION	X X	
	NO.	DATE	REVISION		APPR.
	SCALE / REMARKS				

LOCATION | EMPLOYMENT
14 WING GREENWOOD
GREENWOOD
NOVA SCOTIA
PROJECT | PROJECT

B208
FITNESS CENTER

TRADE MÉTIER	DATE
ARCHITECTURE	2015/09/01

GROUND FLOOR PLAN

DESIGN	DESIGNED ÉTUDE	REVIEWED REVU	
DESIGN	DRAWN Dessiné	XX xx	DESIGN AGENT CONC
DESIGN	P.J.C.		PROJECTOR (GEST PROJ)
DESIGN	CHECKED Vérifié		DESIGN AGENT CONC
DESIGN	H.F.D.		
DESIGN	COORDINATION		FIRE INCIDENT

WBS NO. NO. OTP	PF NO. NO. DP
DWG. NO. NO. DESIGN	

Canada¹⁰⁰
1-800-367-3042

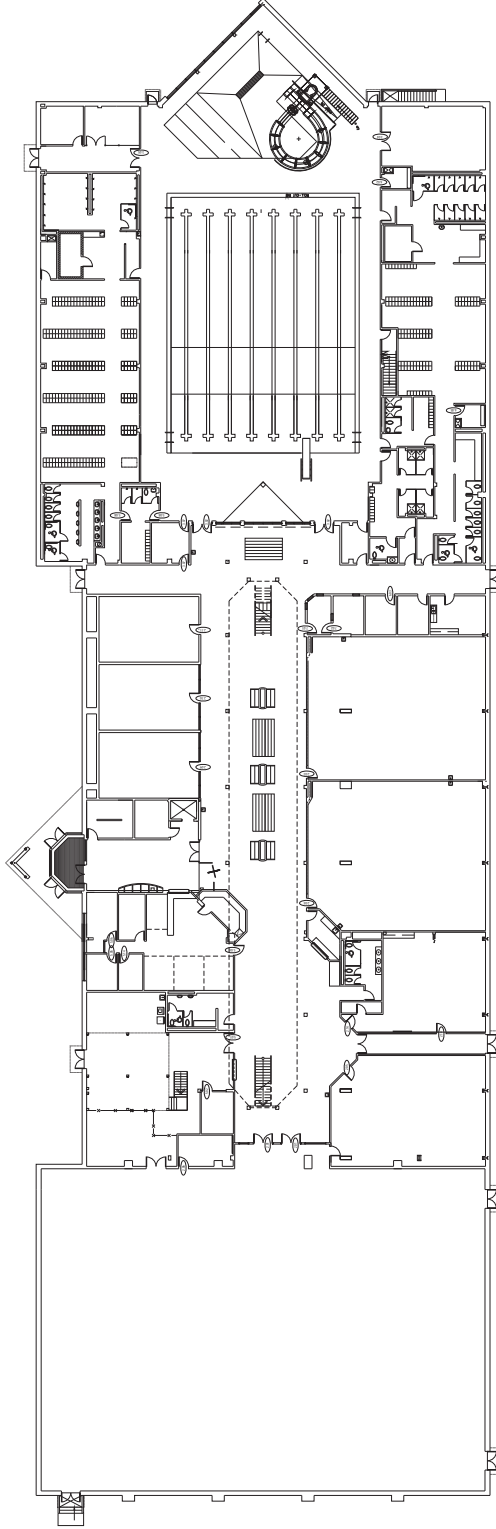

GROUND FLOOR PLAN
SCALE: 1/200



Area Reserved for
Keyplan

LOCATION | EMPLOYMENT
14 WING GREENWOON
GREENWOOD
NOVA SCOTIA

B221
BIRCHALL TRAINING CENTER

TRADE / MÉTIER	DATE
ARCHITECTURE	2015/09/01
SUBJECT / SUJET	

LEVEL 2 FLOOR PLAN

PRODUCTION	DESIGNED / ETUDE	REVIEWED / REVU
DRAWN / DESINÉ		XX / XX
J.L.		
CHECKED / VÉRIFIÉ		
COORDINATION		
HRS NO. INQ. OTP		FR NO. DP

Dwg. No. | No. Dessin

Canada



This designation instrument of service and is protected by copyright, copyright for the consultant's instrument of service belongs to the consultant. Copies including electronic copies, may only be used for the purpose intended and for a one-time use, on the same site, and for the same project and may not be offered for sale or transferred to any other person, within or outside of the consultant.

est réservée à l'identification
à l'adresse et au logo de
l'expert-conseil

Espace réservée pour
le plan repère

	#	YYYYMMDD	REVISION DESCRIPTION	XX	
	NO.	DATE	REVISION	APPR.	

LOCATION | EMPLACEMENT
14 WING GREENWOOD
GREENWOOD
NOVA SCOTIA
PROJECT | PROJECT

B221
CHALLENGE

TRADE MÉTIER	DATE
ARCHITECTURE	2015/09/01
SUBJECT SUJET	

BASEMENT FLOOR PLAN

PRODUCTION	REVIEWED / REVU	
DE BORDÉ / ÉTUDE	XX / X	DIS O / AGENT CONC
DRAMA / DESSINÉ		PROMAGT / GEST PROJ
R.E.		DEEMORI / GEST CONC
CHECKED / VÉRIFIÉ		
COORDINATION		FRF / INCENDIE
WB8 NO. / NO. OTP		PF NO. / NO. DP
DWG. NO. / NO. DESIGN		

L-G111

Canada

[illegible]

LOCATION EMPLOYMENT	14 WING GREENWOOD GREENWOOD NOVA SCOTIA	PROJECT PROJECT
-----------------------	---	-------------------

BIRCHALL TRAINING CENTER		DATE	2017/09/01
TRADE NAME ARCHITECTURE		SUBJECT NAME	

GROUND FLOOR PLAN

	PRODUCTION	REVIEWED / REVU	DESIG AGENT CONC
	DESIGNED / ETUDIÉ	XX XXX	PROJAGT / GUEST PROJ
	DRAWN / DESINÉ		DESAGRT / GUEST CONC
	CHECKED / VÉRIFIÉ	J.L.	FIRE / INCENDIE
	COORDINATION		
	WBS NO. [NO. OTP]		PF NO. [NO. DP]

Canada

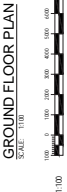

B252

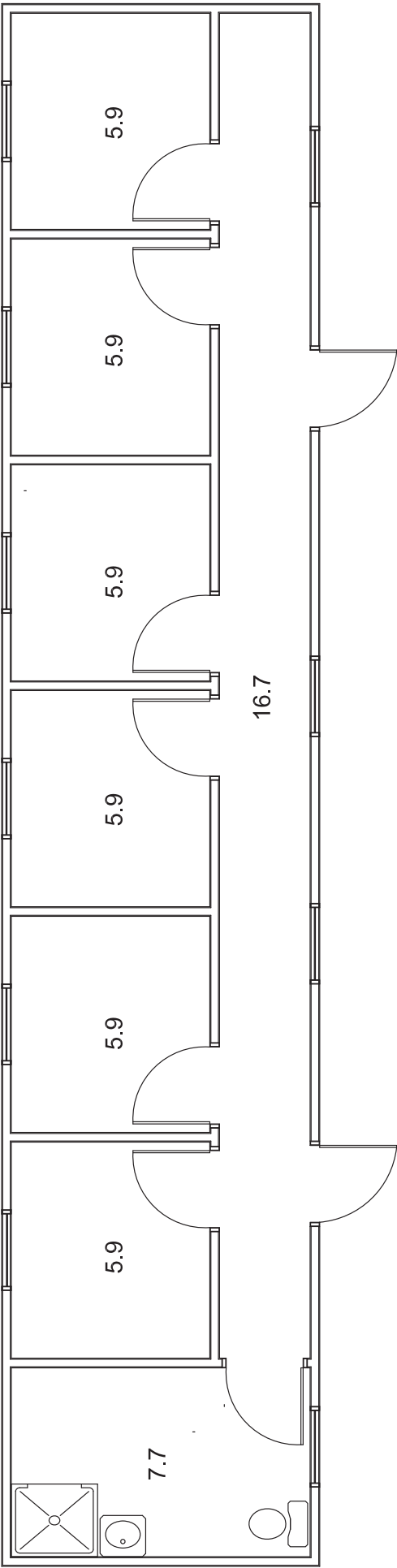

GROSS AREA 68.1
NET AREA 59.8
ROOF AREA 68.1

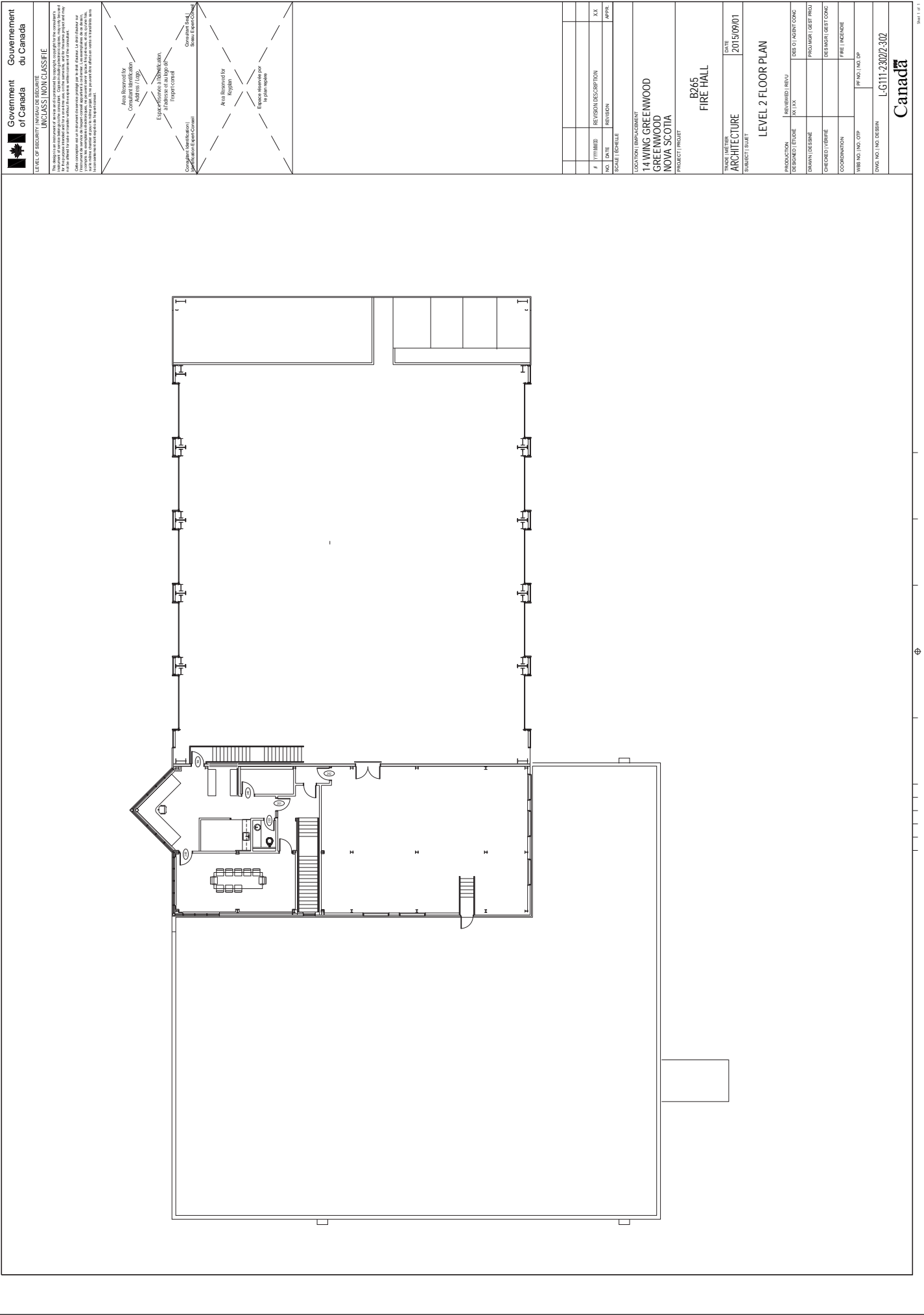

LEVEL OF SECURITY: UNCLASSIFIED / NIVEAU DE SÉCURITÉ: NON CLASSIFIÉ

The Release or Disclosure of this document is not controlled by the Access to Information Act / La diffusion ou la divulgation de ce document n'est pas contrôlée par la Loi sur l'accès à l'information. Ce document est classifié "Non classifié" en vertu de la Loi sur l'accès à l'information. Il est autorisé de divulguer son contenu à l'extérieur de l'organisme sans restriction.

This document is classified "Non classifié" in accordance with the Access to Information Act. It is authorized to disclose its content outside the organization without restriction.

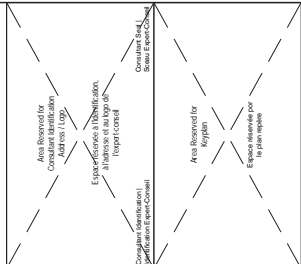

#	THUMB	REVISION DESCRIPTION	DATE	BY
1		REVISION		
2		REVISION		
3		REVISION		
4		REVISION		
5		REVISION		
6		REVISION		
7		REVISION		
8		REVISION		
9		REVISION		
10		REVISION		
11		REVISION		
12		REVISION		
13		REVISION		
14		REVISION		
15		REVISION		
16		REVISION		
17		REVISION		
18		REVISION		
19		REVISION		
20		REVISION		
21		REVISION		
22		REVISION		
23		REVISION		
24		REVISION		
25		REVISION		
26		REVISION		
27		REVISION		
28		REVISION		
29		REVISION		
30		REVISION		
31		REVISION		
32		REVISION		
33		REVISION		
34		REVISION		
35		REVISION		
36		REVISION		
37		REVISION		
38		REVISION		
39		REVISION		
40		REVISION		
41		REVISION		
42		REVISION		
43		REVISION		
44		REVISION		
45		REVISION		
46		REVISION		
47		REVISION		
48		REVISION		
49		REVISION		
50		REVISION		
51		REVISION		
52		REVISION		
53		REVISION		
54		REVISION		
55		REVISION		
56		REVISION		
57		REVISION		
58		REVISION		
59		REVISION		
60		REVISION		
61		REVISION		
62		REVISION		
63		REVISION		
64		REVISION		
65		REVISION		
66		REVISION		
67		REVISION		
68		REVISION		
69		REVISION		
70		REVISION		
71		REVISION		
72		REVISION		
73		REVISION		
74		REVISION		
75		REVISION		
76		REVISION		
77		REVISION		
78		REVISION		
79		REVISION		
80		REVISION		
81		REVISION		
82		REVISION		
83		REVISION		
84		REVISION		
85		REVISION		
86		REVISION		
87		REVISION		
88		REVISION		
89		REVISION		
90		REVISION		
91		REVISION		
92		REVISION		
93		REVISION		
94		REVISION		
95		REVISION		
96		REVISION		
97		REVISION		
98		REVISION		
99		REVISION		
100		REVISION		

Cette conception est un instrument de service protégé par le droit d'auteur. Le droit d'auteur sur l'instrument de service du frequent-customer appartient à son dernier. Les exemplaires de ce dernier, y compris les exemplaires d'ordonnances, ne peuvent servir qu'aux fins prévues, et ce, qu'une fois.



#	YVWMDD	REVISION DESCRIPTION
NO	DATE	REVISION

GREENWOOD
NOVA SCOTIA

TRADE | MÉTIER
ARCHITECTURE

LEVEL 2 FLOOR PLAN

--	--	--	--

L-G111-

Canada

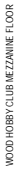
STIS MEZZANINE
FLOOR

SCALE: 1:125

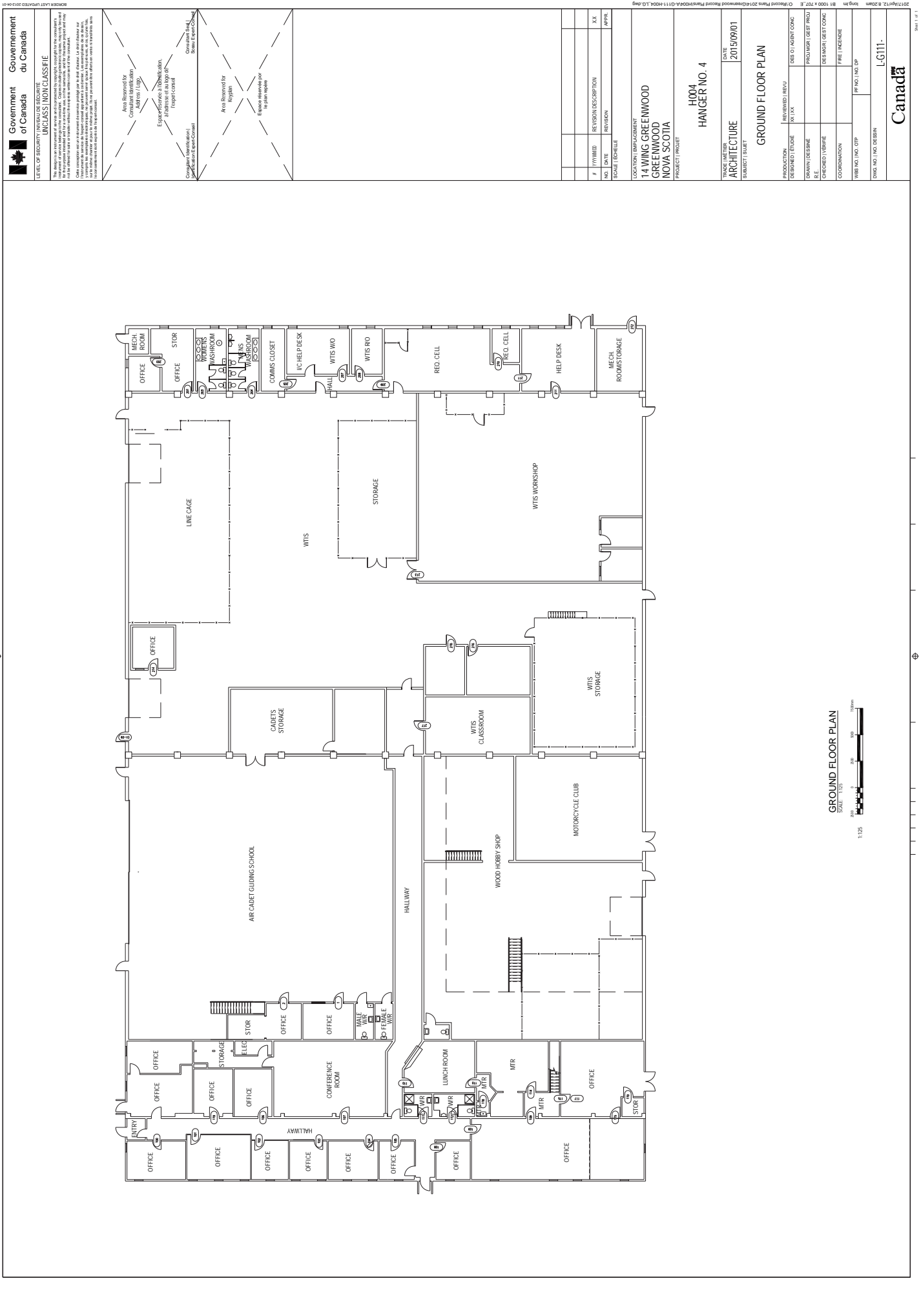



Government of Canada

Gouvernement du Canada

LEVEL OF SECURITY

CLASSIFICATION

UNCLASSIFIED

THE REVISIONS TO THIS DOCUMENT ARE THE PROPERTY OF THE GOVERNMENT OF CANADA. NO PART OF THIS DOCUMENT MAY BE REPRODUCED OR TRANSMITTED IN ANY FORM OR BY ANY MEANS, ELECTRONIC OR MECHANICAL, INCLUDING PHOTOCOPYING, RECORDING, OR BY ANY INFORMATION STORAGE AND RETRIEVAL SYSTEM, WITHOUT PERMISSION IN WRITING FROM THE GOVERNMENT OF CANADA.

LES RÉVISIONS À CE DOCUMENT SONT LA PROPRIÉTÉ DU GOUVERNEMENT DU CANADA. AUCUNE PARTIE DE CE DOCUMENT NE PEUT ÊTRE REPRODUITE NI TRANSMISE, EN QUELQUE FORME QUE CE SOIT, ÉLECTRONIQUEMENT OU MÉCANIQUEMENT, Y COMPRIS LA PHOTOCOPIE, L'ENREGISTREMENT, OU PAR N'IMPORTE QUEL SYSTÈME DE STOCKAGE ET DE RÉTRIBUTION D'INFORMATION, SANS LA PERMISSE ÉCRITE DU GOUVERNEMENT DU CANADA.

Area Reserved for Consultant Identification
Zone réservée pour l'identification du consultant

Area Reserved for
Area Reserved for
Espace réservé pour le plan

Consultant Identification
Identification du consultant

Area Reserved for
Area Reserved for
Espace réservé pour le plan

Consultant Identification
Identification du consultant

Area Reserved for
Area Reserved for
Espace réservé pour le plan

#	REVISION	DESCRIPTION	DATE	BY
1	INITIAL	REVISION	2015/09/01	APR

NO	DATE	REVISION	BY
1	2015/09/01	INITIAL	APR

14 WING GREENWOOD
GREENWOOD
NOVA SCOTIA

PROJECT / PROJET
H004
HANGER NO. 4

TRADE / MÉTIER
ARCHITECTURE

DATE
2015/09/01

SUBJECT / SUJET
GROUND FLOOR PLAN

PRODUCTION
DESIGNED / ÉTUDE
DRAWN / DÉSSINÉ
CHECKED / VÉRIFIÉ
COORDINATION
WBS NO. / NO. DDP
DWS NO. / NO. DESSIN
L-G111-

Canada

2017/09/12, 8:20 AM
B1 1000 x 700 L
1:125
Ground Floor Plan
14 Wing Greenwood
Greenwood
Nova Scotia
Project / Projet
H004
Hanger No. 4
Trade / Métier
Architecture
Date
2015/09/01
Subject / Sujet
Ground Floor Plan
Production
Designed / Étude
Drawn / Dessiné
Checked / Vérifié
Coordination
WBS No. / No. DDP
DWS No. / No. Dessin
L-G111-

