

WEST VANCOUVER LABORATORY

4160 MARINE DRIVE, WEST VANCOUVER, BRITISH COLUMBIA

RECORD 2017-2018

NOTES

- THIS RECORD WAS PRODUCED USING THE INTERNATIONAL SYSTEM OF MEASUREMENTS.
- THE INFORMATION CONTAINED WITHIN THIS RECORD HAS NOT BEEN FIELD VERIFIED.
- THE DRAWING ACCURACY IS OF ±50mm.



SOUTH ELEVATION

KEY PLAN
PLAN-REPÈRE

06		
05		
04		
03		
02		
01		
revision		date

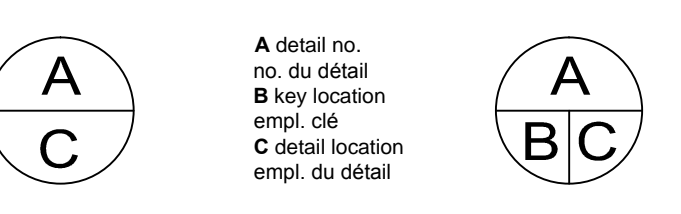

project
WEST VANCOUVER LABORATORY
WEST VANCOUVER, BC
RECORD 2017-2018

4160 MARINE DRIVE
drawing
**INDEX, LOCATION PLAN,
LEGEND AND PHOTO**

designed		compu
date		
drawn	HCS	dessiné
date	JANUARY 2018	
reviewed	C. OUMET	examiné
date	JANUARY 2018	
approved		approuvé
date		
tender		soumission
Project Manager		Administrateur de projets
project no.		no. du projet
	R.090650.001	
drawing no.		no. du dessin
	A1 of 17	

- INDEX**
- A1 - INDEX, LOCATION PLAN, LEGEND AND PHOTO
 - A2 - SITE PLAN
 - A3 - ORTHOGRAPHIC SITE PLAN
 - A4 - MAIN FLOOR PLAN
 - A5 - MEZZANINE FLOOR PLAN
 - A6 - UPPER FLOOR PLAN
 - A7 - MECHANICAL PENTHOUSE AND AERATION TOWER FOURTH FLOOR
 - A8 - ROOF PLAN
 - A9 - WEST AND SOUTH ELEVATIONS
 - A10 - ORTHOGRAPHIC WEST AND SOUTH ELEVATIONS
 - A11 - NORTH AND EAST ELEVATIONS
 - A12 - ORTHOGRAPHIC NORTH AND EAST ELEVATIONS
 - A13 - MISCELLANEOUS EXTERIOR SECTIONS
 - A14 - ORTHOGRAPHIC MISCELLANEOUS EXTERIOR SECTIONS
 - A15 - GAS BOTTLE STORAGE AND SALT WATER PUMPHOUSE PLANS AND ELEVATIONS
 - A16 - SAND FILTERS AND OXYGENATION BUILDING PLAN AND ELEVATIONS
 - A17 - DONALDSON BUILDING AND CHEMICAL STORAGE ELEVATIONS AND PLANS

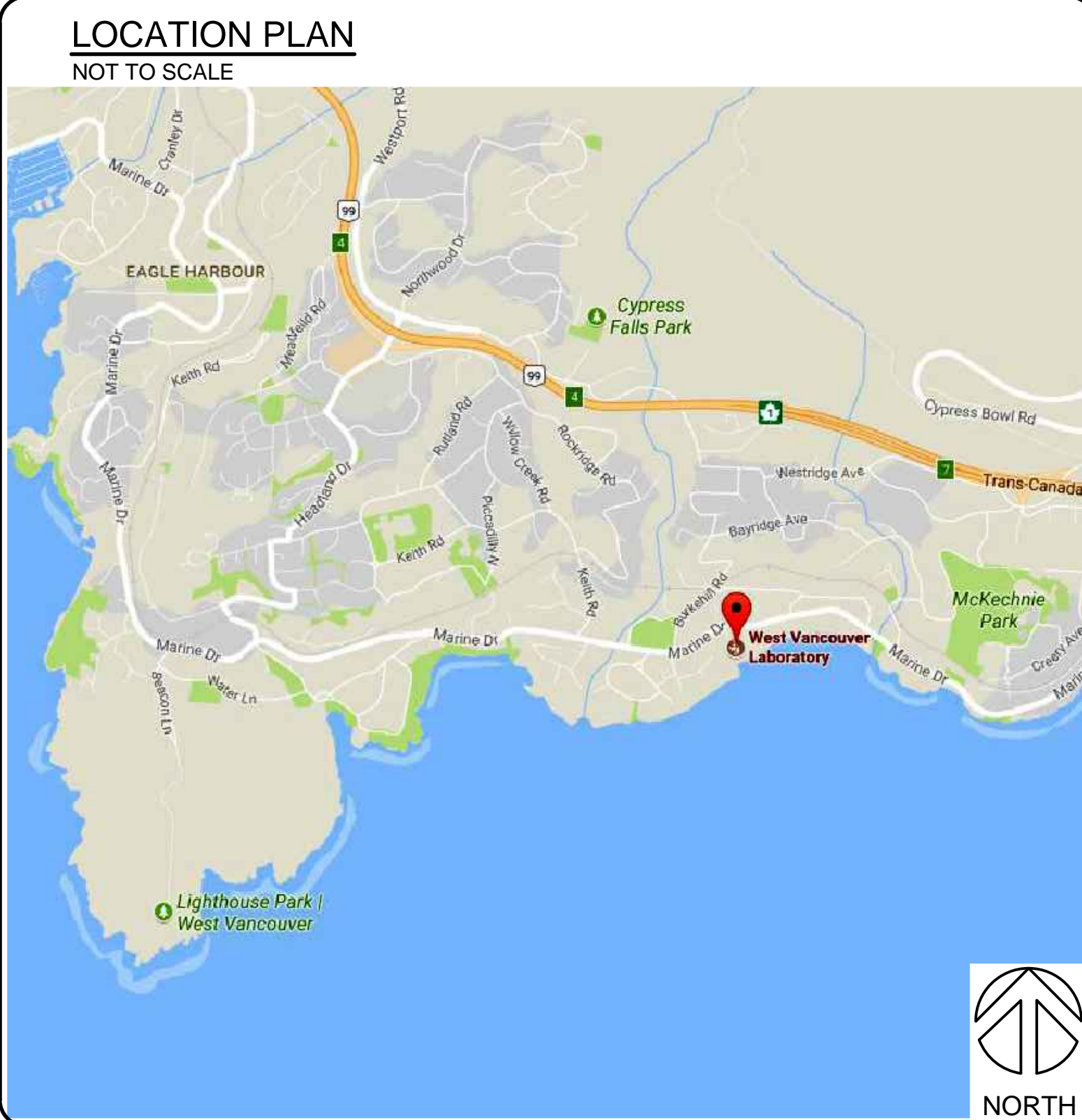

LEGEND

RECORD PHOTOGRAPHY 35mm

REFERENCE TO FILM ROLL (A) AND NEGATIVE No. (30) → A30 31 ← CAMERA LOOKING HORIZONTAL

HERITAGE RECORDING REPORT PAGE No.

ELEVATION MARKER

ELEVATION NUMBER → 4 ← ELEVATION LOCATION

KEY LOCATION → A2 A6 ←

SECTION CUT - MATERIAL NOT SPECIFIED

NOTE MARKER

Scale 1 : 1

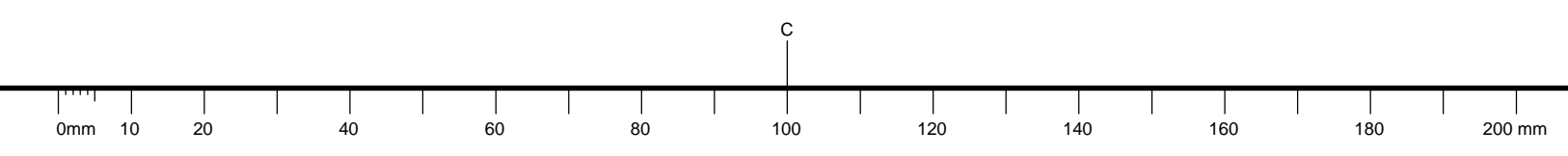

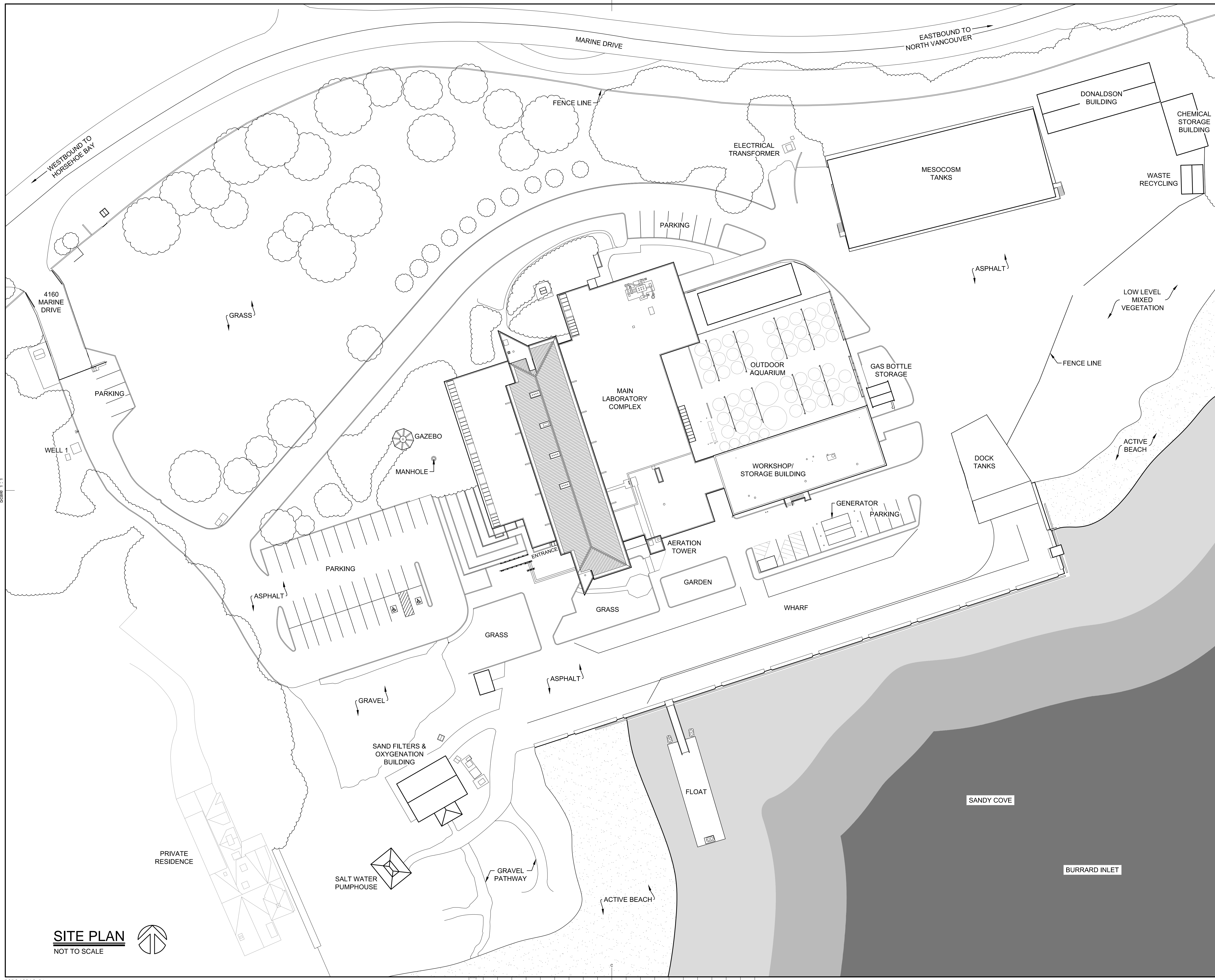

NOTES

- THIS RECORD WAS PRODUCED USING THE INTERNATIONAL SYSTEM OF MEASUREMENTS.
- THE INFORMATION CONTAINED WITHIN THIS RECORD HAS NOT BEEN FIELD VERIFIED.
- THE DRAWING ACCURACY IS OF ±50mm.

KEY PLAN
 PLAN-REPÈRE

06		
05		
04		
03		
02		
01		
revision		date

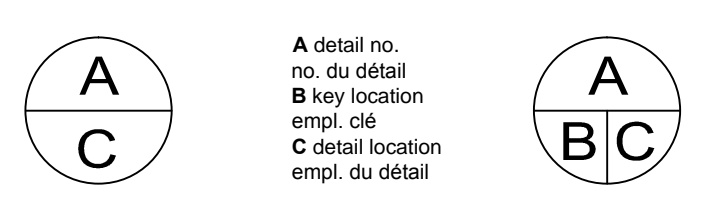

project WEST VANCOUVER LABORATORY
 WEST VANCOUVER, BC
 RECORD 2017-2018

4160 MARINE DRIVE
SITE PLAN

designed		conçu
date		
drawn	HCS	dessiné
date	JANUARY 2018	
reviewed	C. OUMET	examiné
date	JANUARY 2018	
approved		approuvé
date		
tender		soumission
Project Manager		Administrateur de projets
project no.	R.090650.001	no. du projet
drawing no.		no. du dessin

Scale 1:1

SITE PLAN
 NOT TO SCALE

NOTES

- THIS RECORD WAS PRODUCED USING THE INTERNATIONAL SYSTEM OF MEASUREMENTS.
- THE INFORMATION CONTAINED WITHIN THIS RECORD HAS NOT BEEN FIELD VERIFIED.
- THE DRAWING ACCURACY IS OF ±50mm.
- DASHED LINES ARE ASSUMED.

KEY PLAN
 PLAN-REPÈRE

06		
05		
04		
03		
02		
01		
revision		date

A	A detail no. / no. du détail	A
C	B key location / empl. clé	B/C
	C detail location / empl. du détail	

project
WEST VANCOUVER LABORATORY
WEST VANCOUVER, BC
RECORD 2017-2018

4160 MARINE DRIVE
MAIN FLOOR PLAN

designed		conçu
date		
drawn		dessiné
date	HCS	
reviewed	JANUARY 2018	examiné
date	C. OUMET	
approved	JANUARY 2018	approuvé
date		
tender		soumission
Project Manager		Administrateur de projets
project no.		no. du projet
	R.090650.001	
drawing no.		no. du dessin

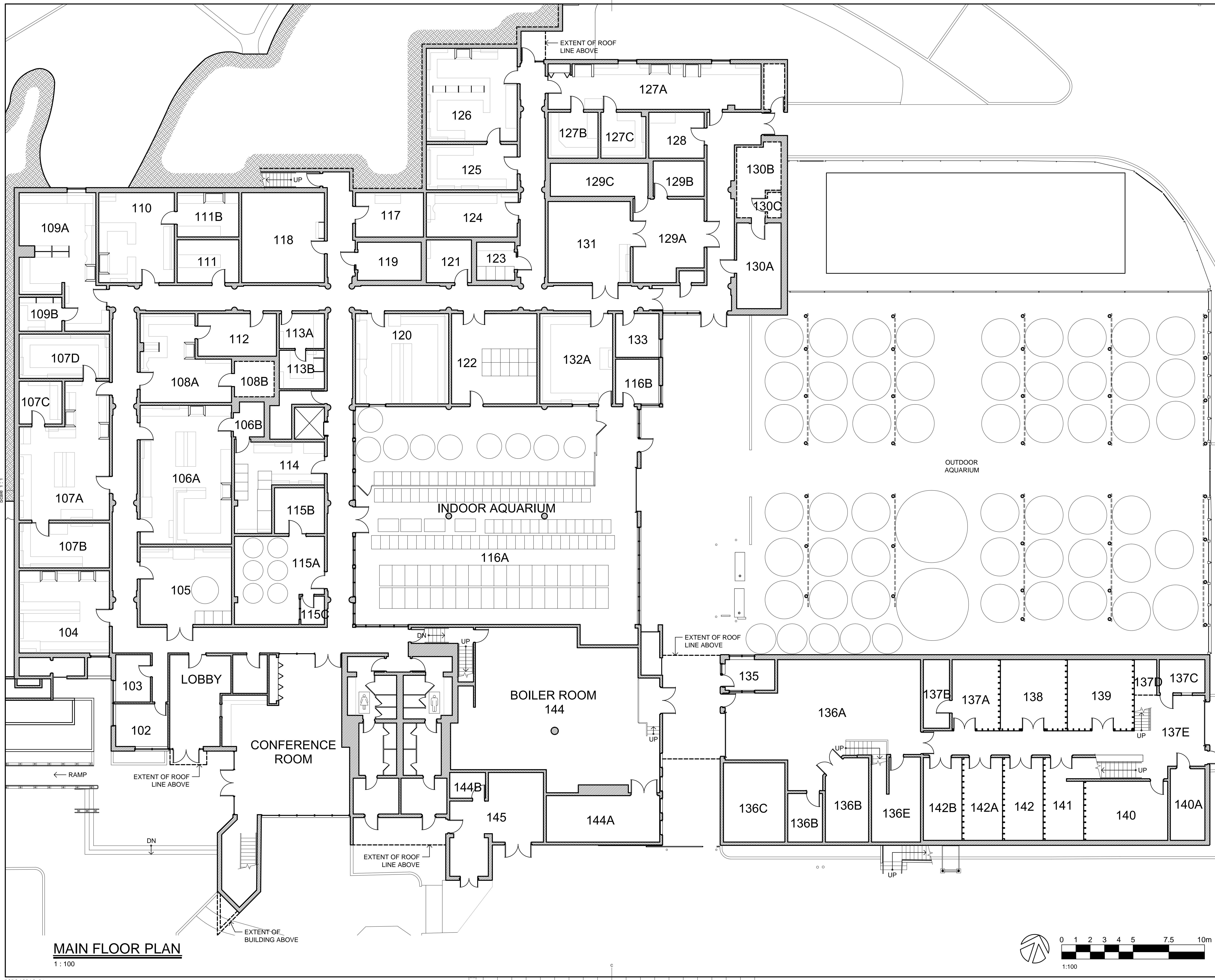

MAIN FLOOR PLAN
 1:100



NOTES

-THIS RECORD WAS PRODUCED USING THE INTERNATIONAL SYSTEM OF MEASUREMENTS.

-THE INFORMATION CONTAINED WITHIN THIS RECORD HAS NOT BEEN FIELD VERIFIED.

-THE DRAWING ACCURACY IS OF ±50mm.

1 AREA INACCESSIBLE AT TIME OF RECORDING.

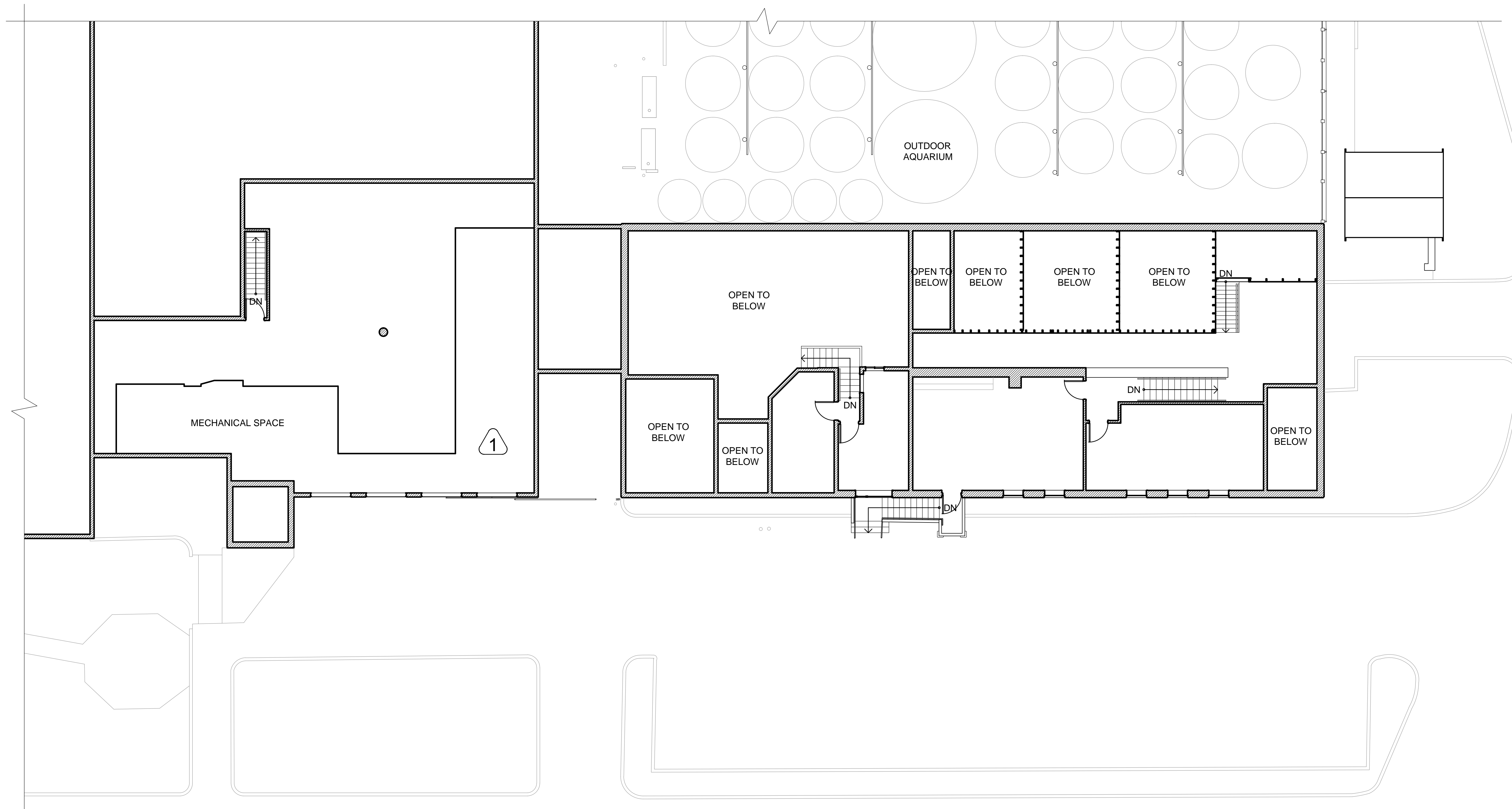

Scale 1 : 1

KEY PLAN
PLAN-REPÈRE

06		
05		
04		
03		
02		
01		

revision date

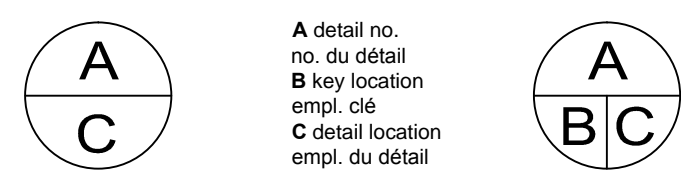

project projet

WEST VANCOUVER LABORATORY
WEST VANCOUVER, BC
RECORD 2017-2018

4160 MARINE DRIVE

drawing dessin
MEZZANINE FLOOR PLAN

designed conçu

date

drawn dessiné
HCS

date JANUARY 2018

reviewed examiné
C. OUIMET

date JANUARY 2018

approved approuvé

date

tender soumission

Project Manager Administrateur de projets

project no. no. du projet

R.090650.001

drawing no. no. du dessin

A5 of 17

MEZZANINE FLOOR PLAN

1 : 100

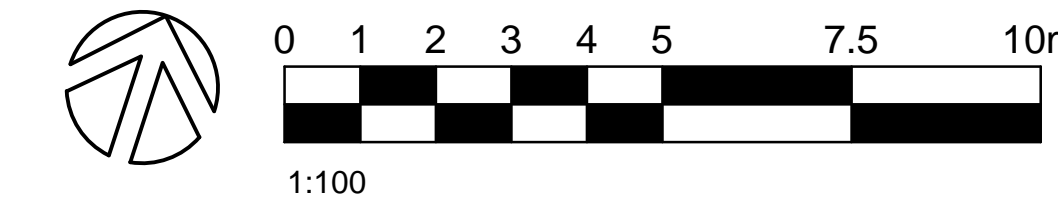

NOTES

- THIS RECORD WAS PRODUCED USING THE INTERNATIONAL SYSTEM OF MEASUREMENTS.
- THE INFORMATION CONTAINED WITHIN THIS RECORD HAS NOT BEEN FIELD VERIFIED.
- THE DRAWING ACCURACY IS OF ±50mm.

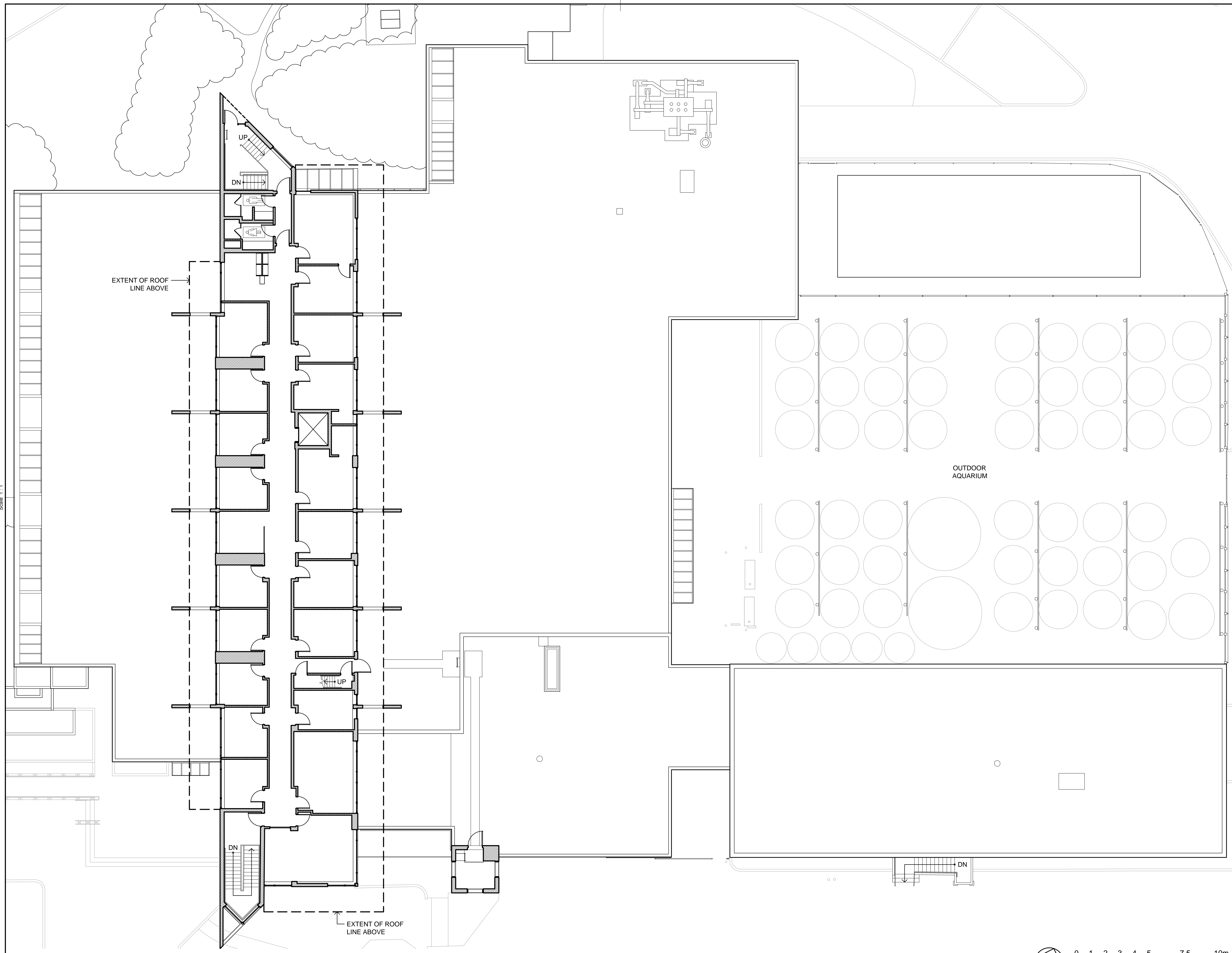

Scale 1:1

UPPER FLOOR PLAN
1:100

KEY PLAN
PLAN-REPÈRE

06		
05		
04		
03		
02		
01		
revision		date

A C	A detail no. no. du détail B key location empl. clé C detail location empl. du détail	A B C
--------	--	-------------

project / projet
WEST VANCOUVER LABORATORY
WEST VANCOUVER, BC
RECORD 2017-2018

4160 MARINE DRIVE
 drawing / dessin
UPPER FLOOR PLAN

designed / conçu
 date
 drawn / dessiné
 date
 HCS
 JANUARY 2018
 reviewed / examiné
 date
 C. OUMET
 JANUARY 2018
 approved / approuvé
 date

tender / soumission
 Project Manager / Administrateur de projets
 project no. / no. du projet
 R.090650.001

drawing no. / no. du dessin
A6 of 17

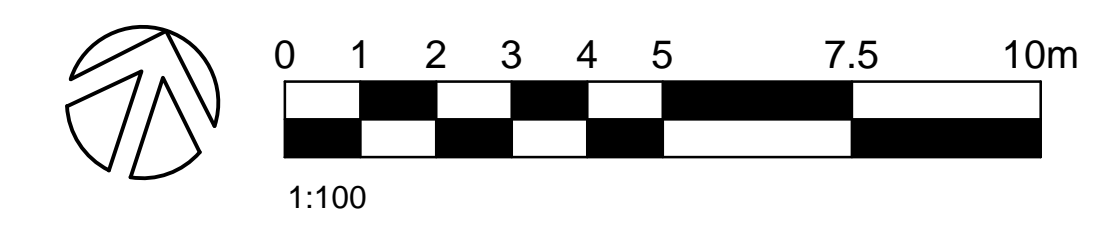

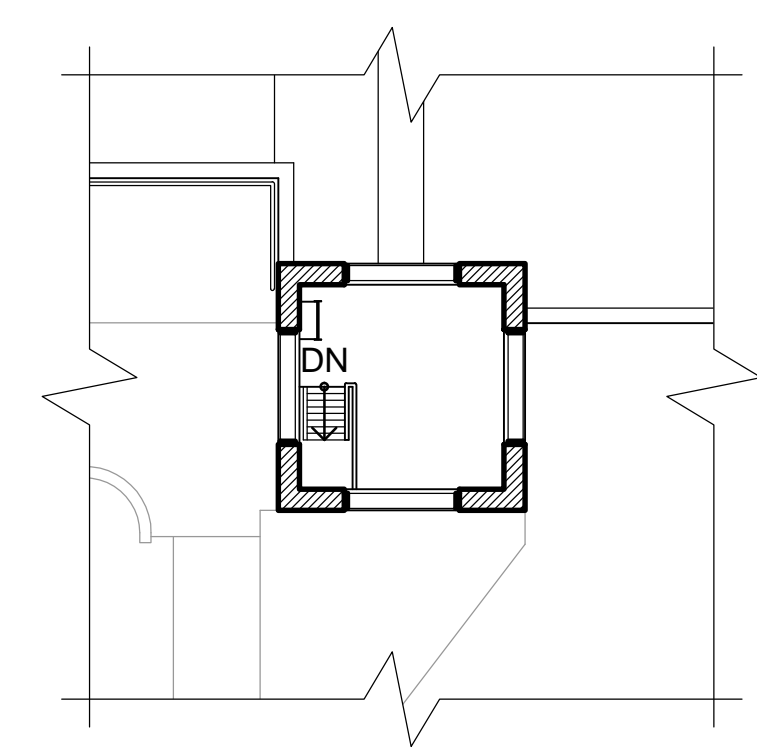

**AERATION TOWER
 FOURTH FLOOR**
 1 : 100

NOTES

- THIS RECORD WAS PRODUCED USING THE INTERNATIONAL SYSTEM OF MEASUREMENTS.
- THE INFORMATION CONTAINED WITHIN THIS RECORD HAS NOT BEEN FIELD VERIFIED.
- THE DRAWING ACCURACY IS OF ±50mm.

**KEY PLAN
 PLAN-REPÈRE**

06		
05		
04		
03		
02		
01		
revision		date

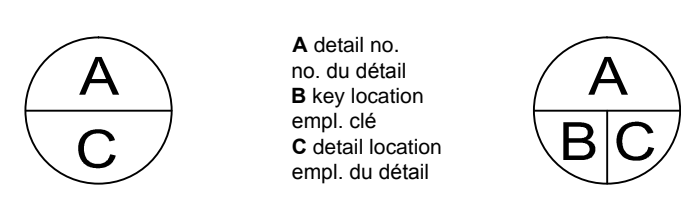

A detail no. / no. du détail
 B key location / empl. clé
 C detail location / empl. du détail

project / projet
**WEST VANCOUVER LABORATORY
 WEST VANCOUVER, BC
 RECORD 2017-2018**

4160 MARINE DRIVE

drawing / dessin
**MECHANICAL PENTHOUSE
 AND AERATION TOWER
 FOURTH FLOOR**

designed / conçu
 date

drawn / dessiné
 HCS
 JANUARY 2018

reviewed / examiné
 C. OUIMET
 JANUARY 2018

approved / approuvé
 date

tender / soumission
 Project Manager / Administrateur de projets

project no. / no. du projet
 R.090650.001

drawing no. / no. du dessin
A7 of 17

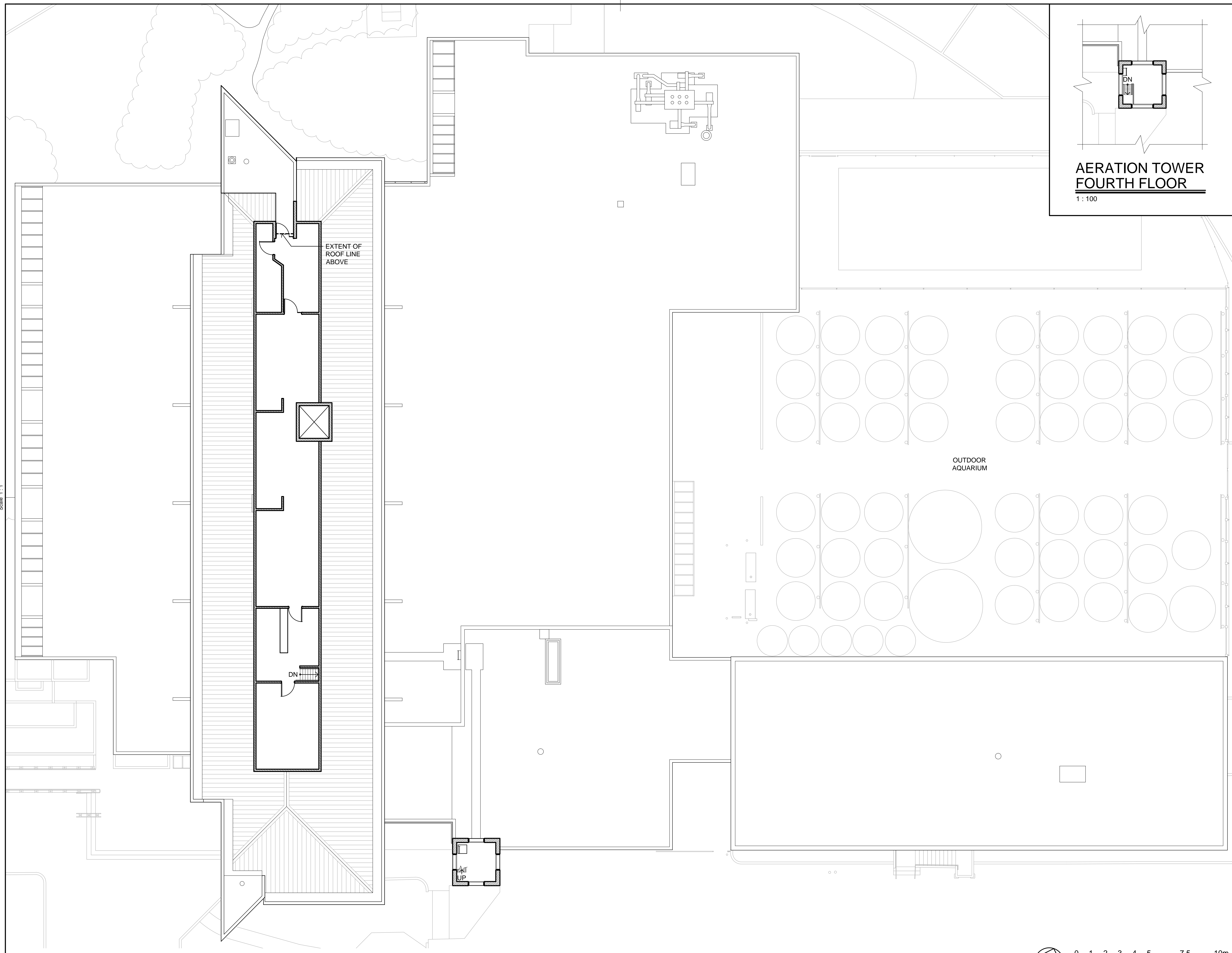

MECHANICAL PENTHOUSE
 1 : 100

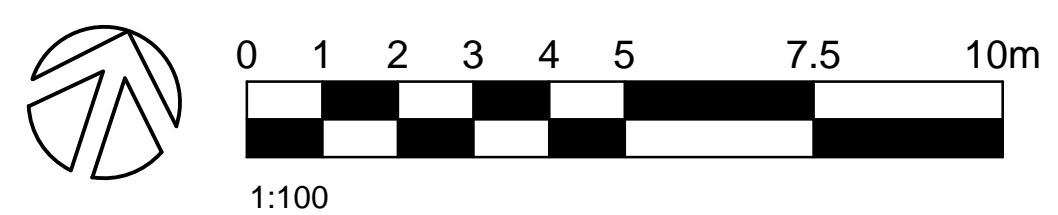

NOTES
 -THIS RECORD WAS PRODUCED USING THE INTERNATIONAL SYSTEM OF MEASUREMENTS.
 -THE INFORMATION CONTAINED WITHIN THIS RECORD HAS NOT BEEN FIELD VERIFIED.
 -THE DRAWING ACCURACY IS OF ±50mm.

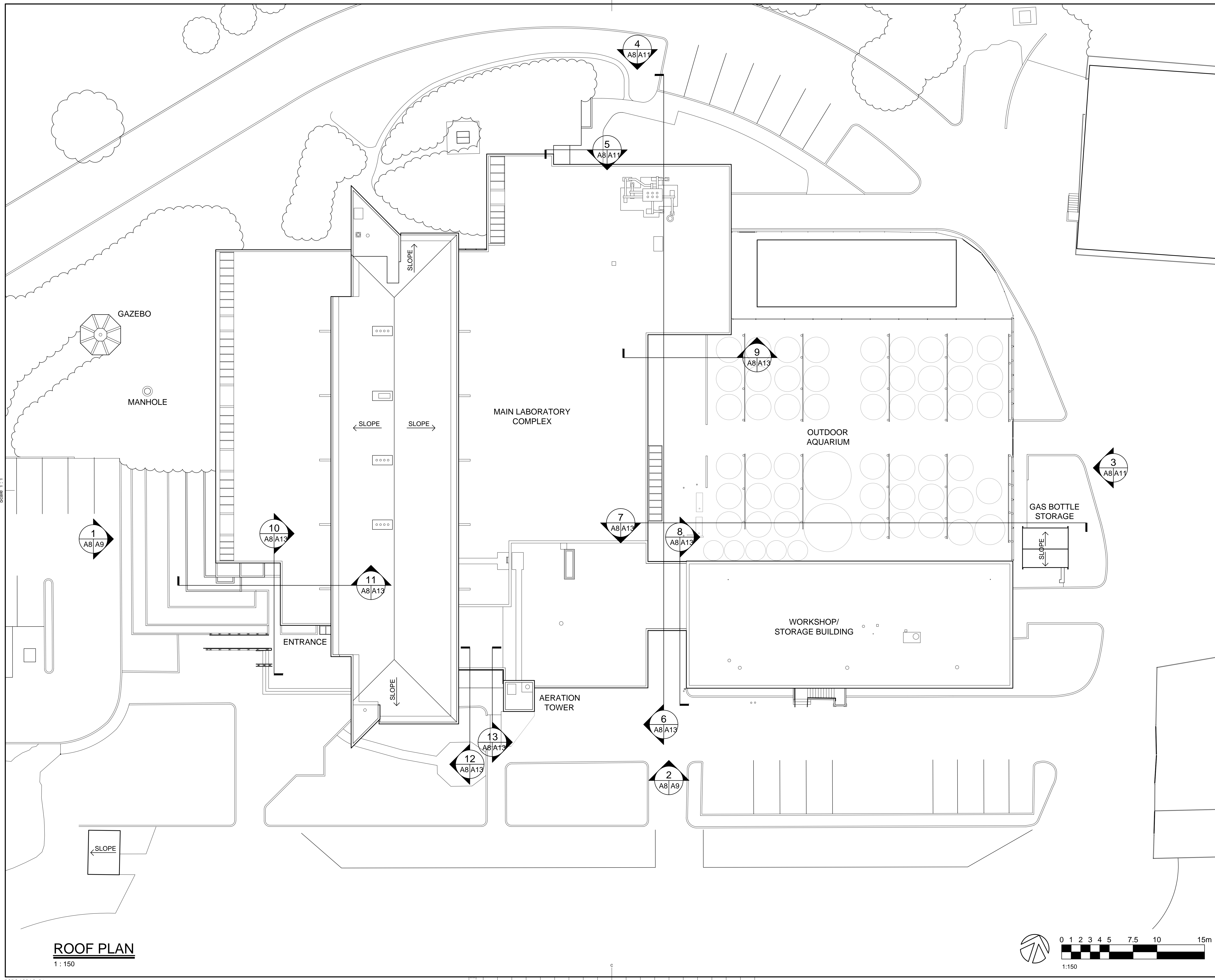

KEY PLAN
 PLAN-REPÈRE

06		
05		
04		
03		
02		
01		
revision		date

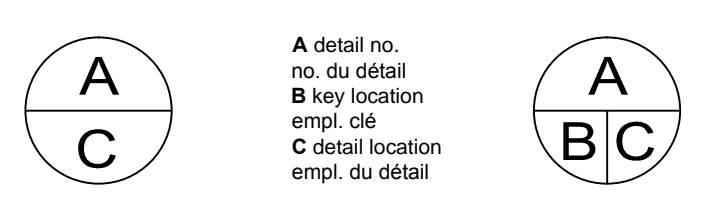

project WEST VANCOUVER LABORATORY
 WEST VANCOUVER, BC
 RECORD 2017-2018

4160 MARINE DRIVE
 drawing **ROOF PLAN** dessin

designed		conçu
date		
drawn		dessiné
date	HCS JANUARY 2018	
reviewed		examiné
date	C. OUMET JANUARY 2018	
approved		approuvé
date		
tender		soumission
Project Manager		Administrateur de projets
project no.		no. du projet
	R.090650.001	
drawing no.		no. du dessin
	A8 of 17	



ROOF PLAN
 1:150

NOTES

- THIS RECORD WAS PRODUCED USING THE INTERNATIONAL SYSTEM OF MEASUREMENTS.
- THE INFORMATION CONTAINED WITHIN THIS RECORD HAS NOT BEEN FIELD VERIFIED.
- THE DRAWING ACCURACY IS OF ±50mm.

1 AREA INACCESSIBLE AT TIME OF RECORDING.

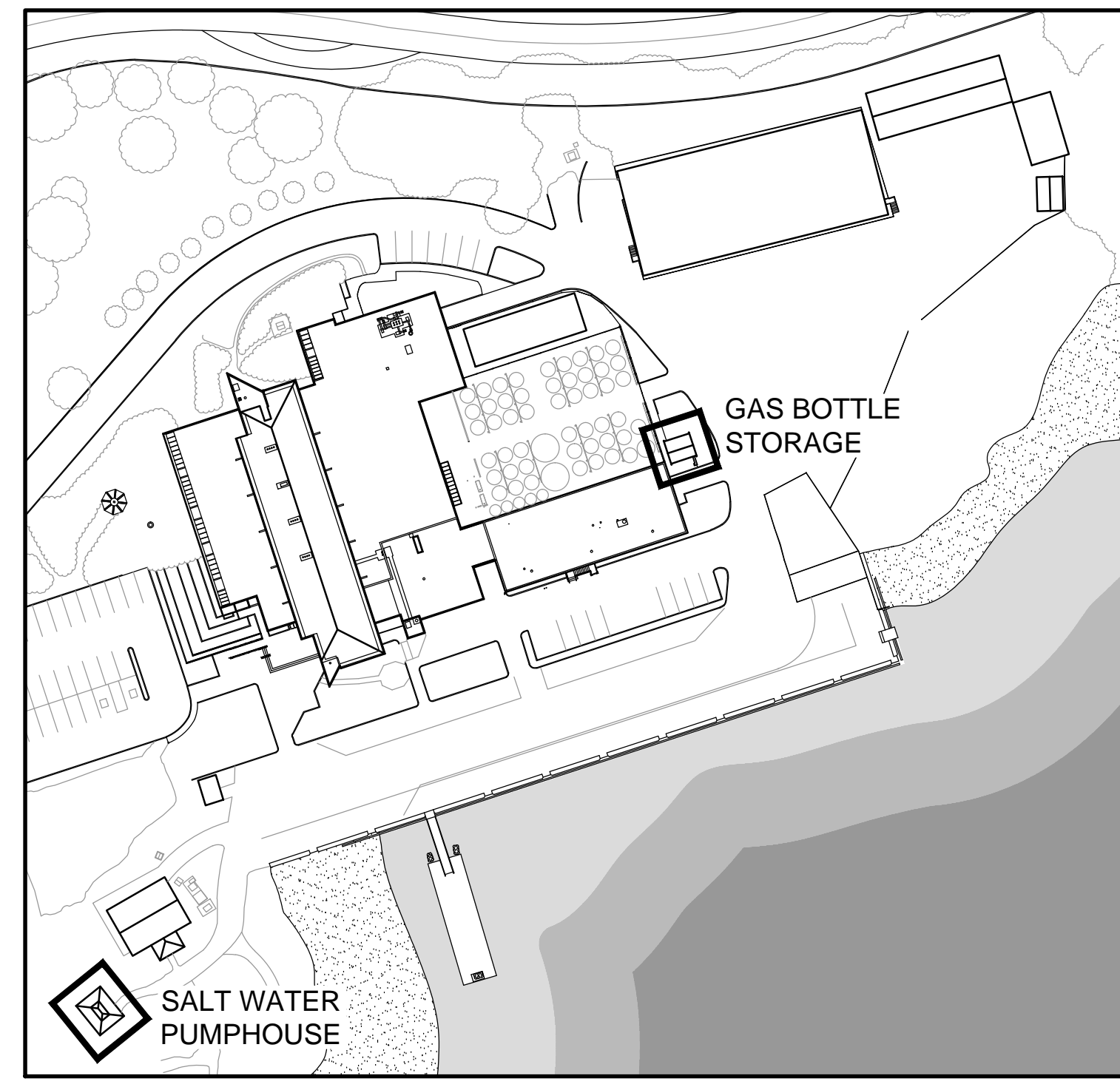

KEY PLAN
NTS

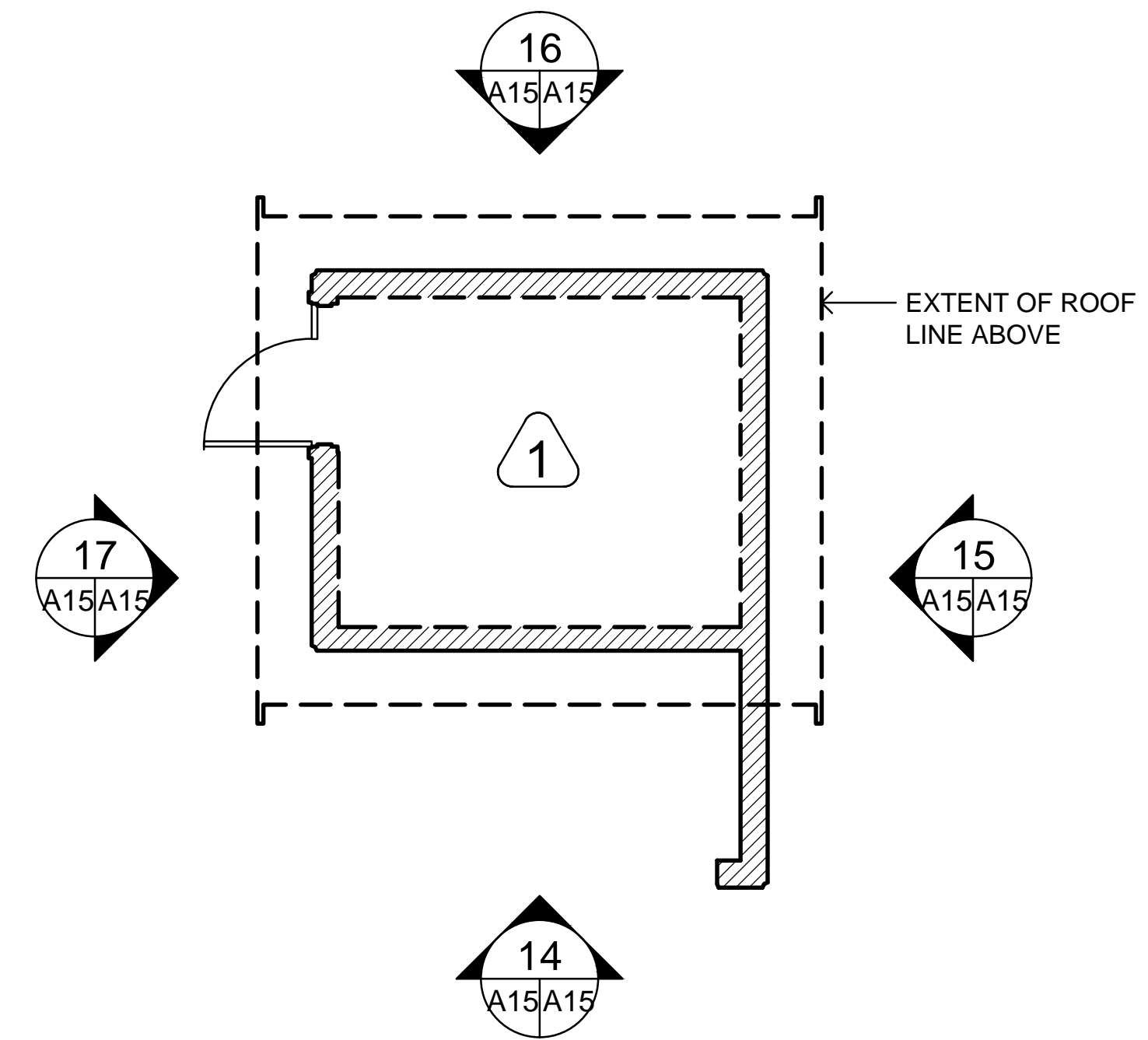

GAS BOTTLE STORAGE PLAN
1:50

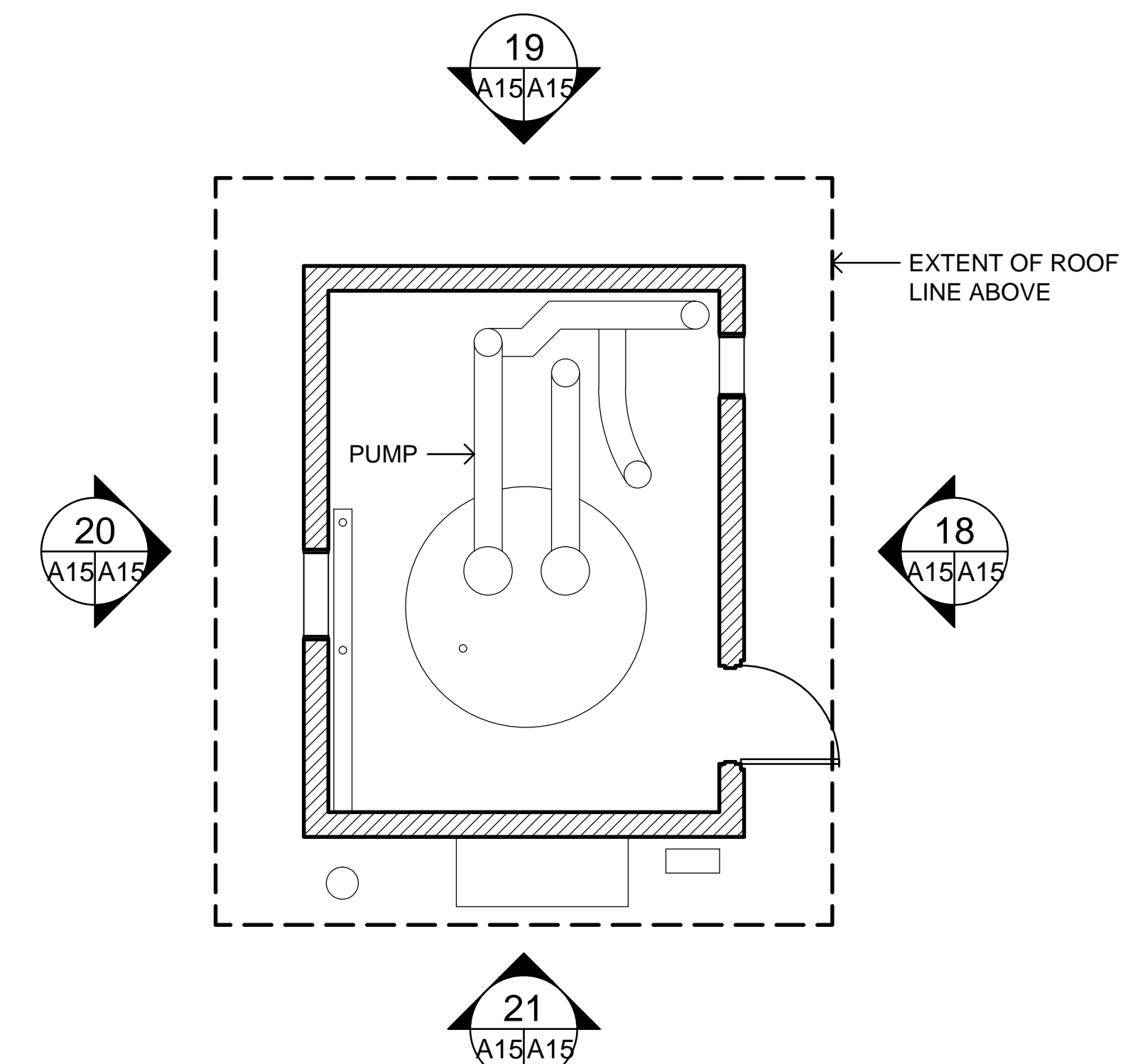

SALT WATER PUMPHOUSE PLAN
1:50

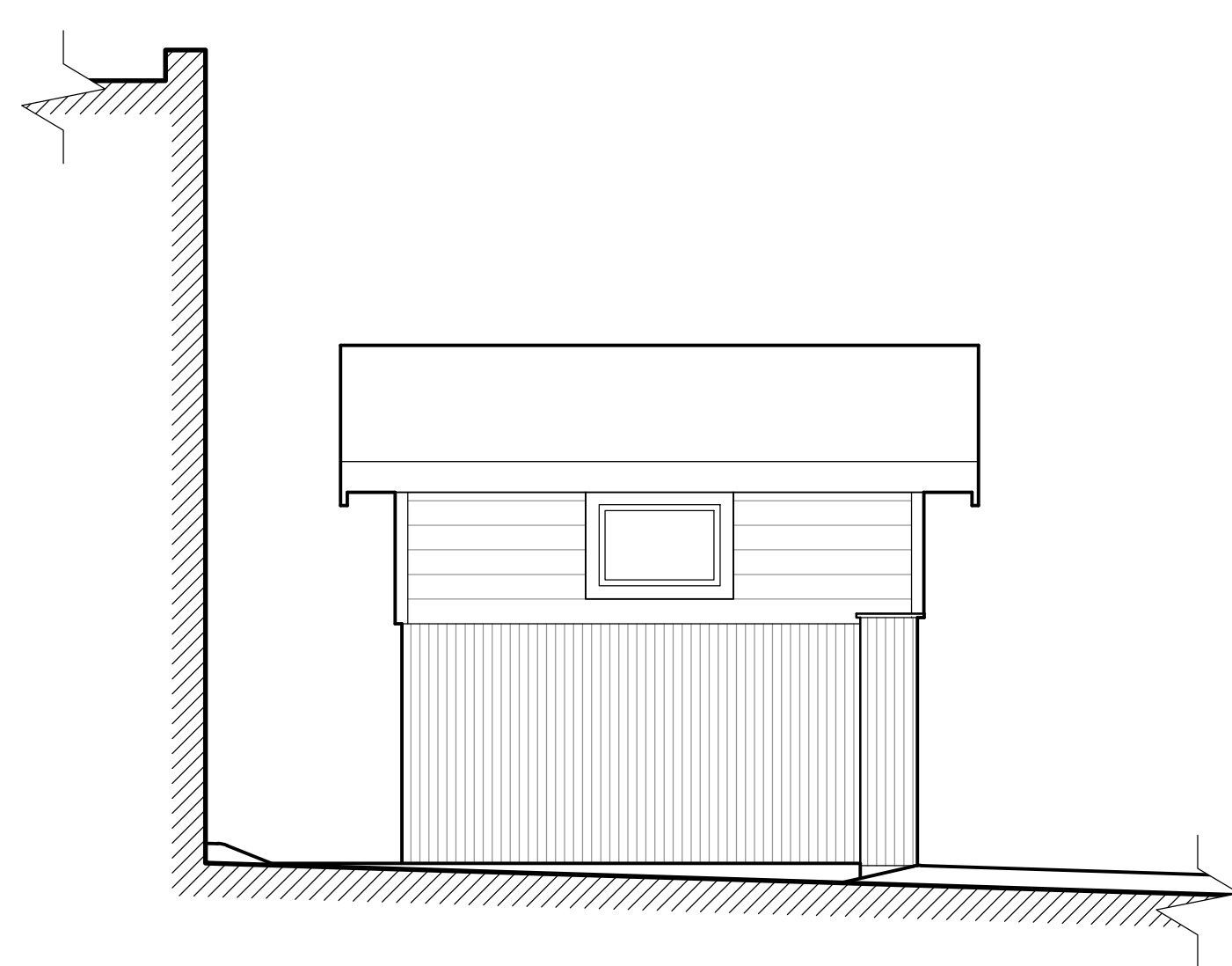

14 SOUTH ELEVATION
A15/A16 1:50

GAS BOTTLE STORAGE

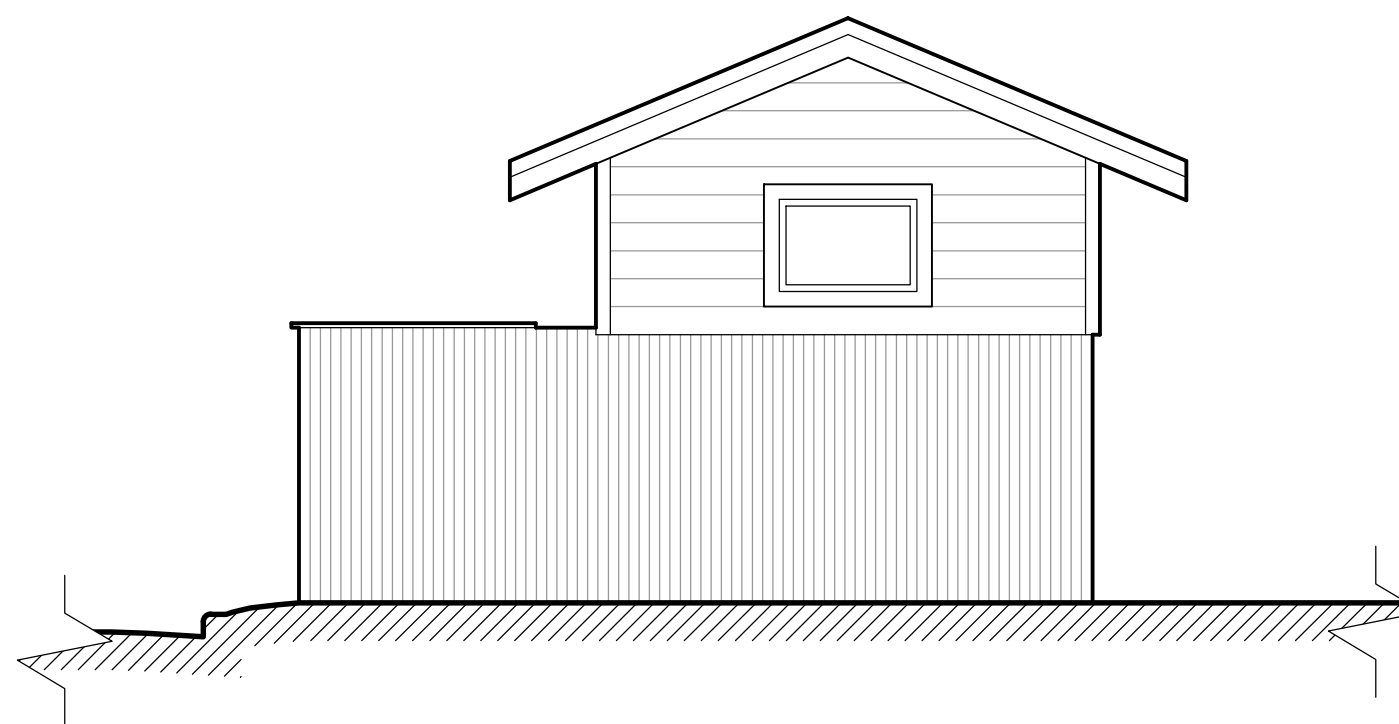

15 SOUTH ELEVATION
A15/A16 1:50

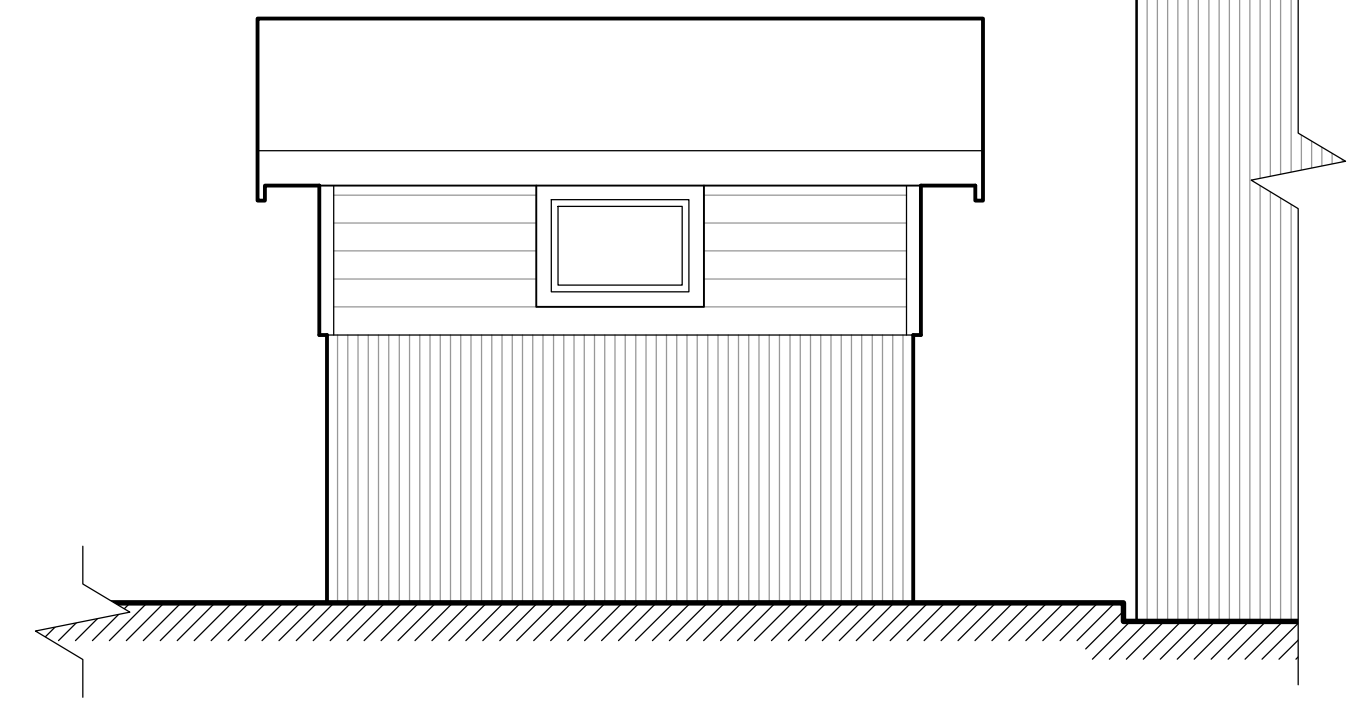

16 SOUTH ELEVATION
A15/A16 1:50

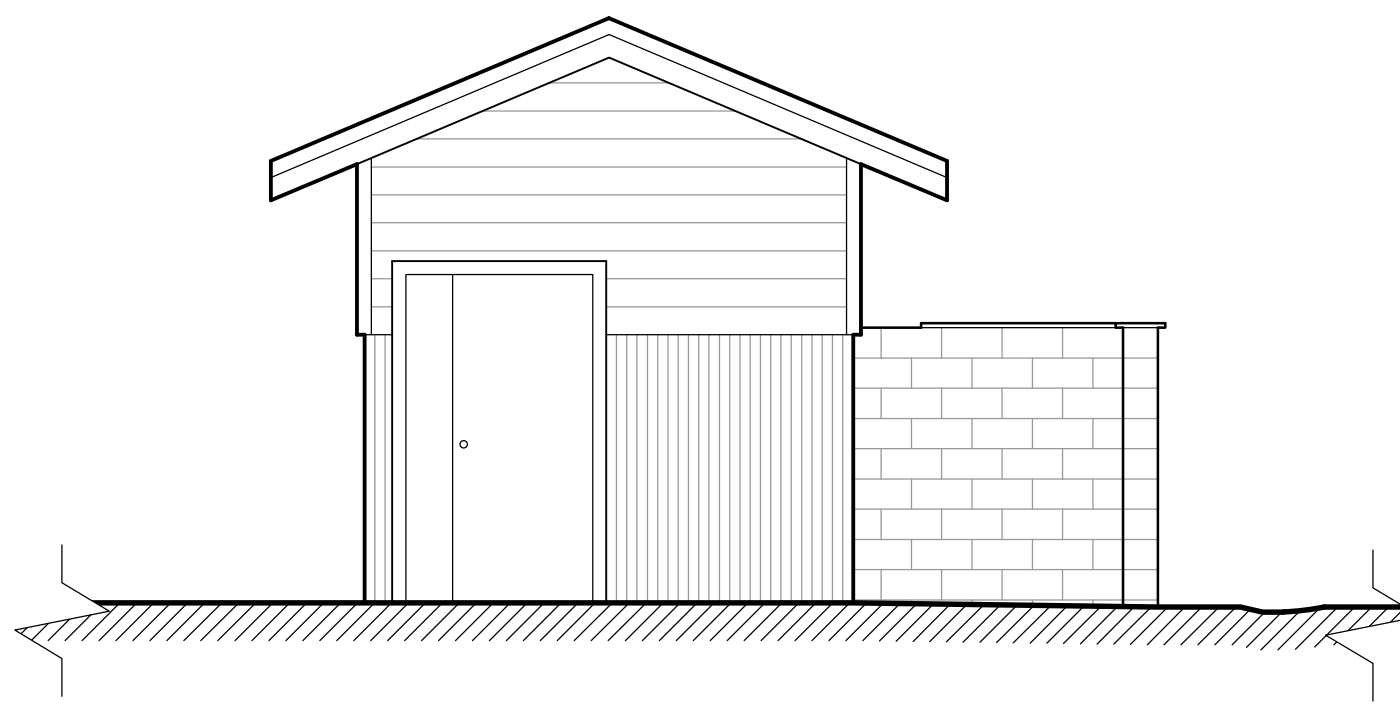

17 SOUTH ELEVATION
A15/A16 1:50

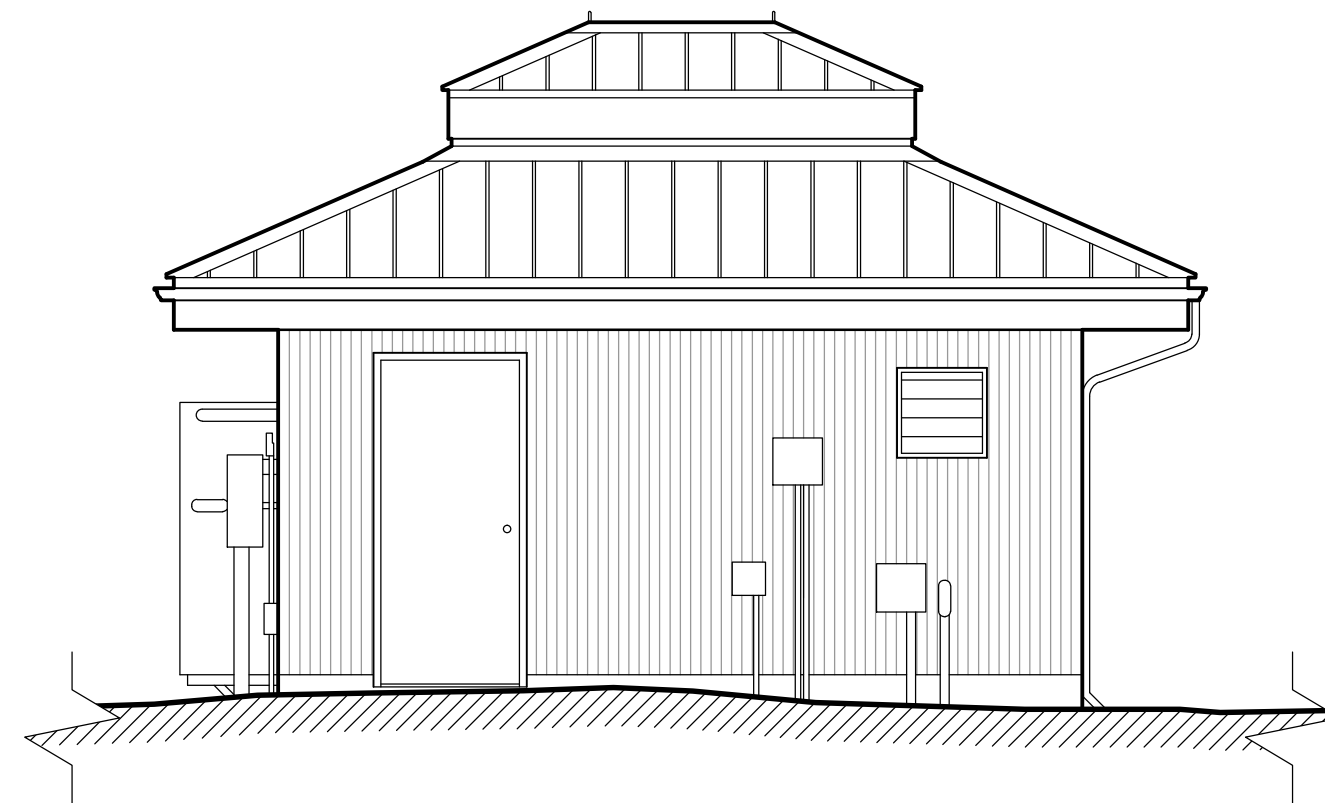

18 WEST ELEVATION
A15/A16 1:50

SALT WATER PUMPHOUSE

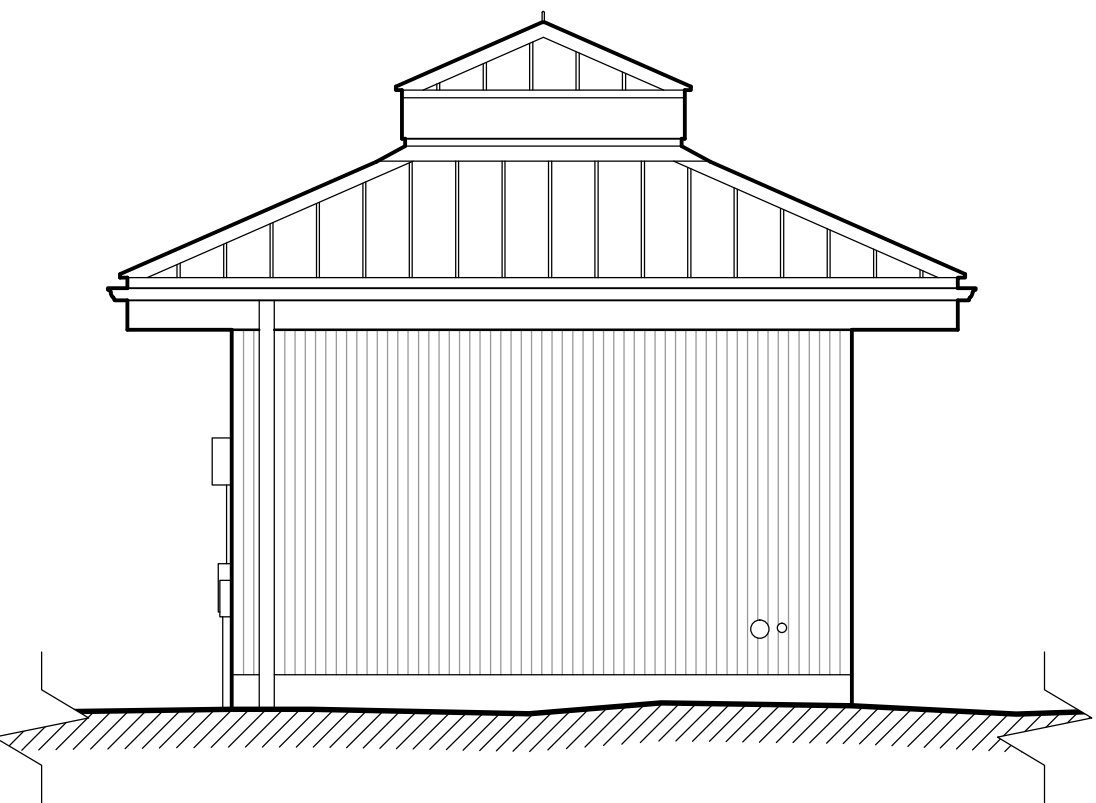

19 NORTH ELEVATION
A15/A16 1:50

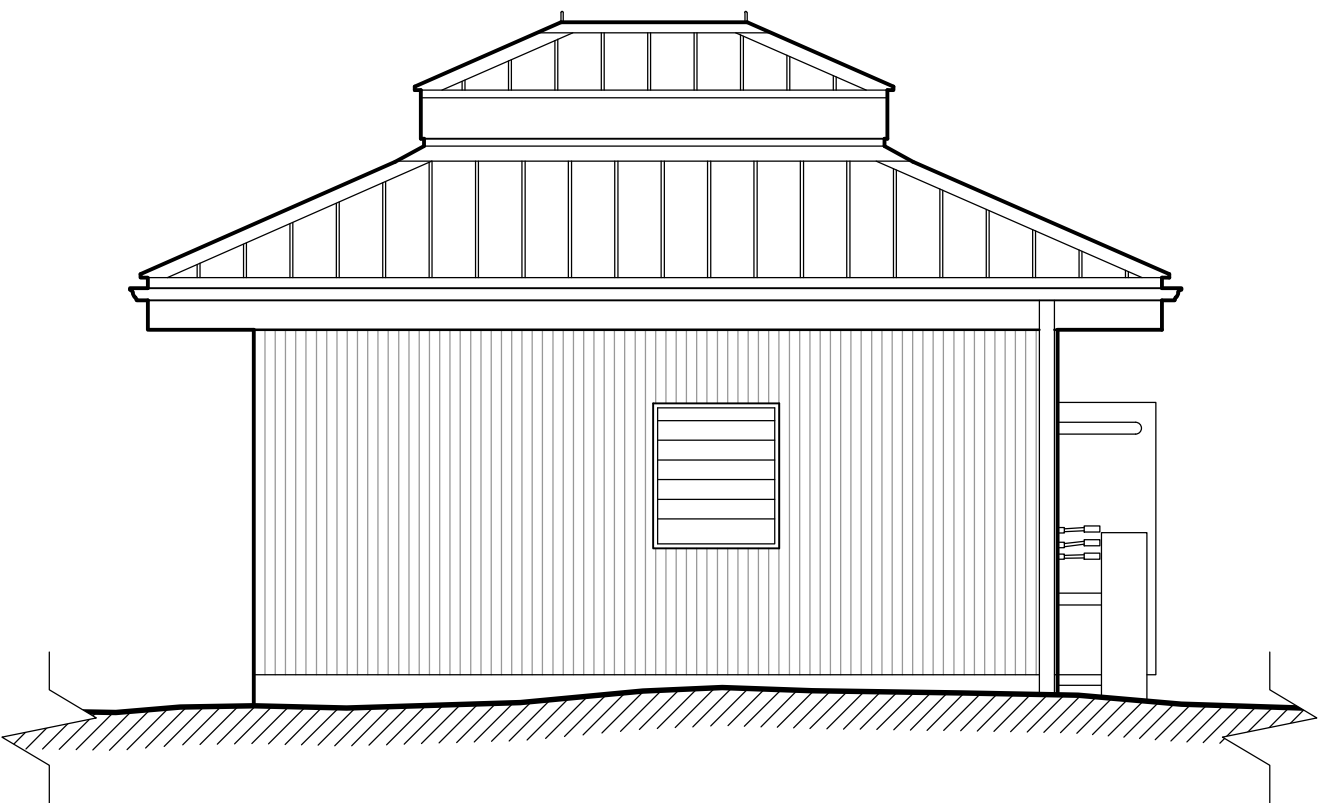

20 EAST ELEVATION
A15/A16 1:50

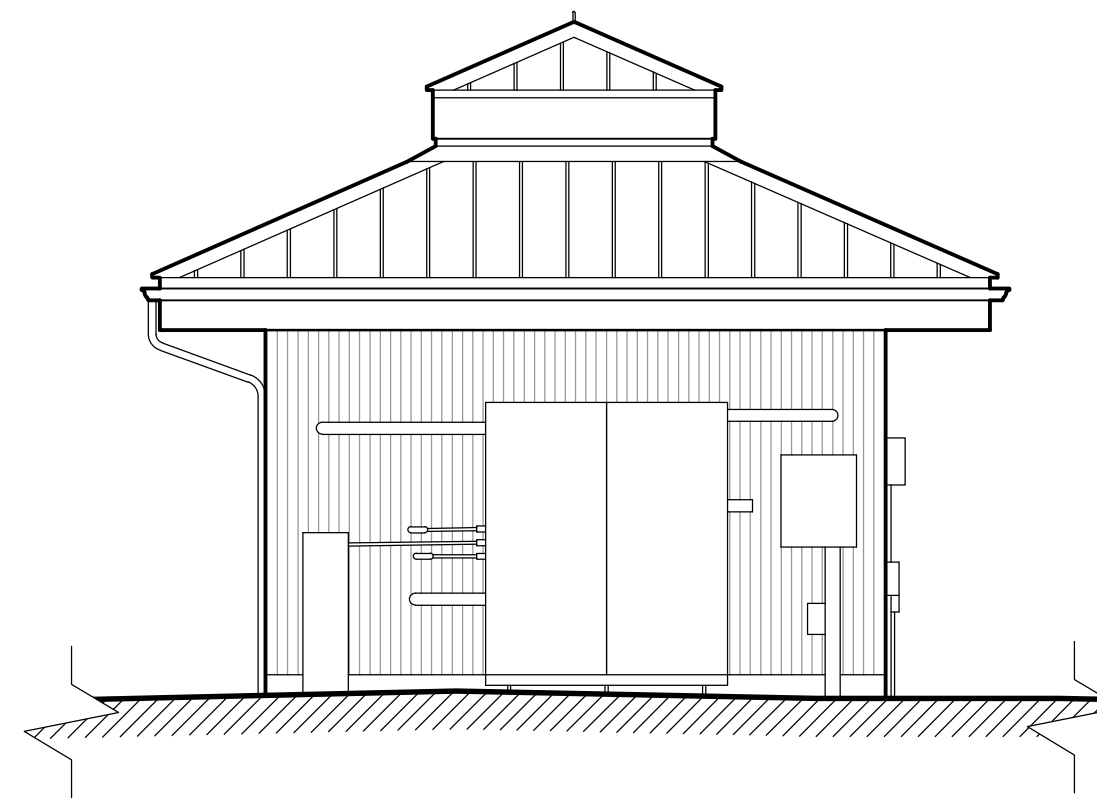

21 SOUTH ELEVATION
A15/A16 1:50

KEY PLAN
PLAN-REPÈRE

06	
05	
04	
03	
02	
01	

revision	date
----------	------

A	A detail no. / no. du détail	A
C	B key location / empl. clé	B/C
	C detail location / empl. du détail	

project / projet
WEST VANCOUVER LABORATORY
WEST VANCOUVER, BC
RECORD 2017-2018
4160 MARINE DRIVE

drawing / dessin
GAS BOTTLE STORAGE
AND SALT WATER
PUMPHOUSE
PLANS AND ELEVATIONS

designed / conçu	
date	
drawn / dessiné	
date	HCS JANUARY 2018
reviewed / examiné	
date	C. OUMET JANUARY 2018
approved / approuvé	
date	
tender / soumission	
Project Manager / Administrateur de projets	
project no. / no. du projet	R.090648.001
drawing no. / no. du dessin	

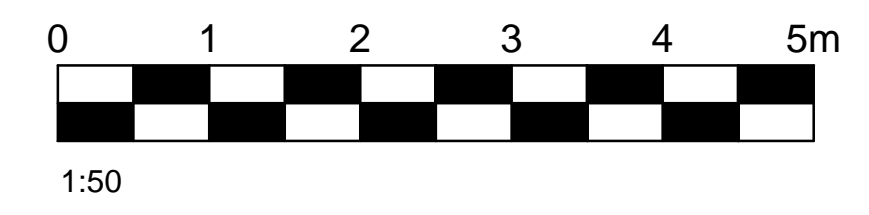

Scale 1:1

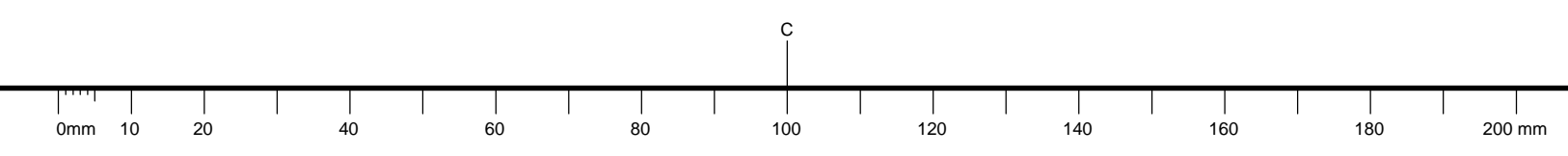

NOTES

- THIS RECORD WAS PRODUCED USING THE INTERNATIONAL SYSTEM OF MEASUREMENTS.
- THE INFORMATION CONTAINED WITHIN THIS RECORD HAS NOT BEEN FIELD VERIFIED.
- THE DRAWING ACCURACY IS OF ±50mm.

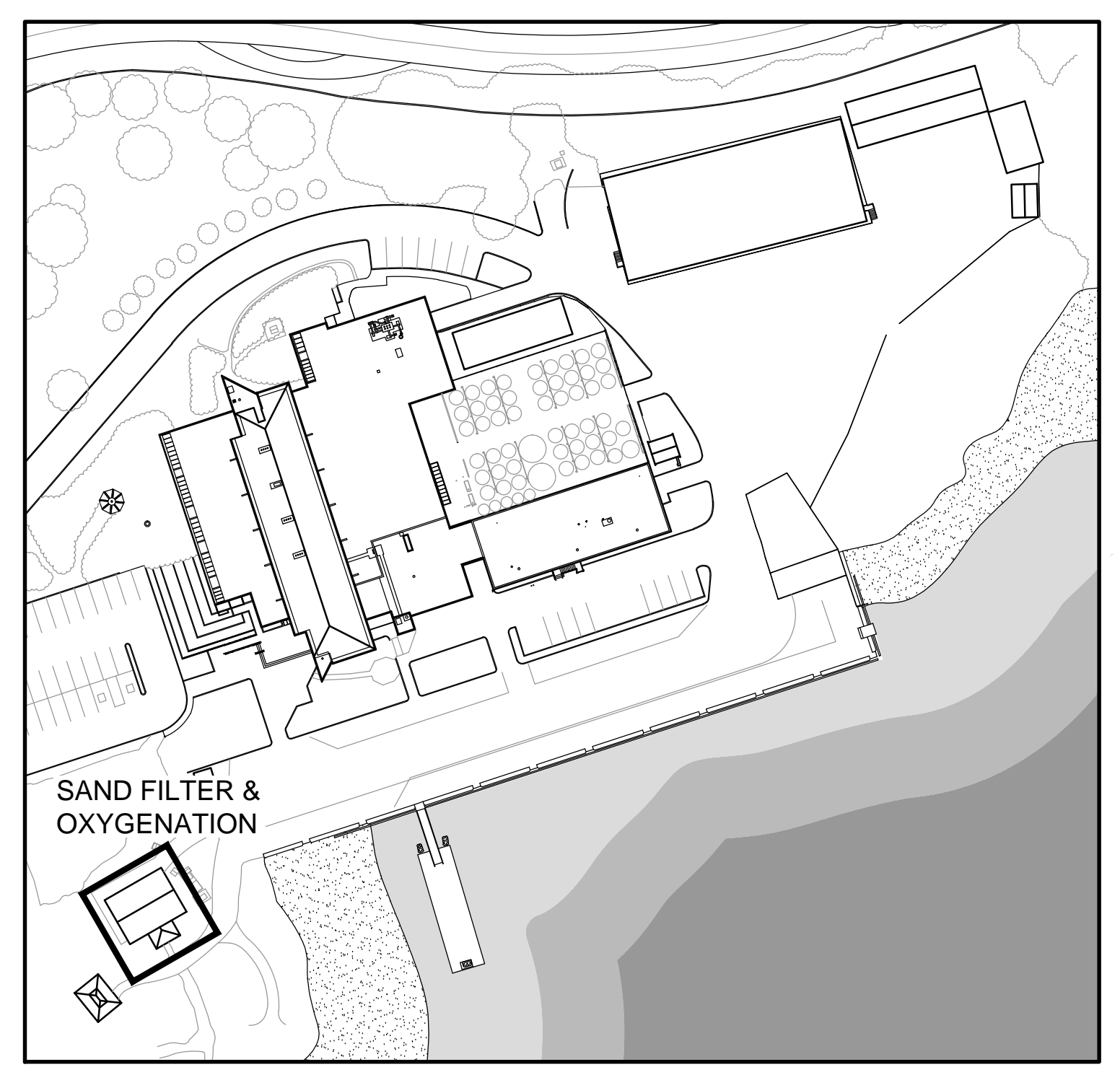

KEY PLAN
NTS

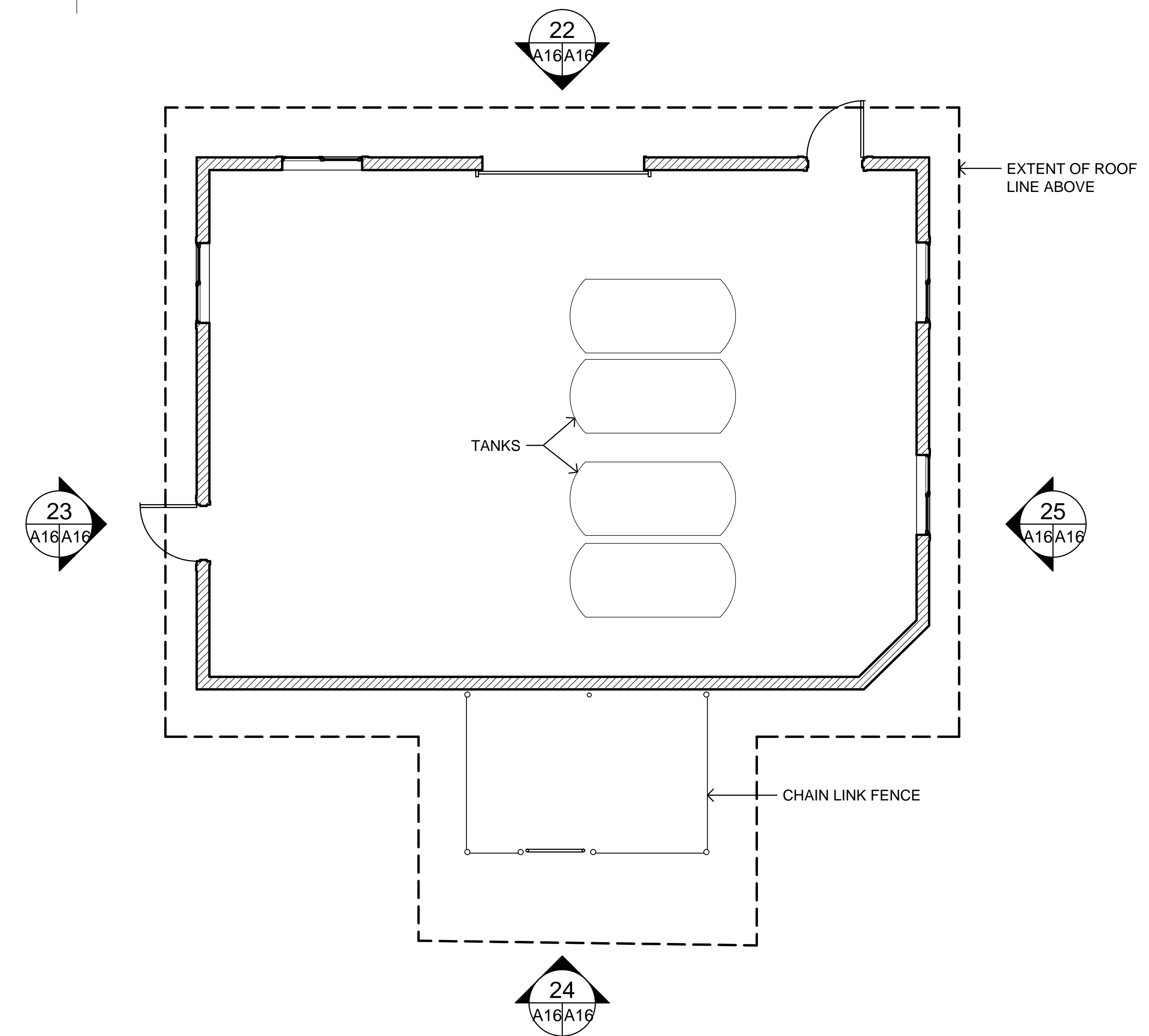

SAND FILTERS & OXYGENATION BUILDING PLAN
1:50

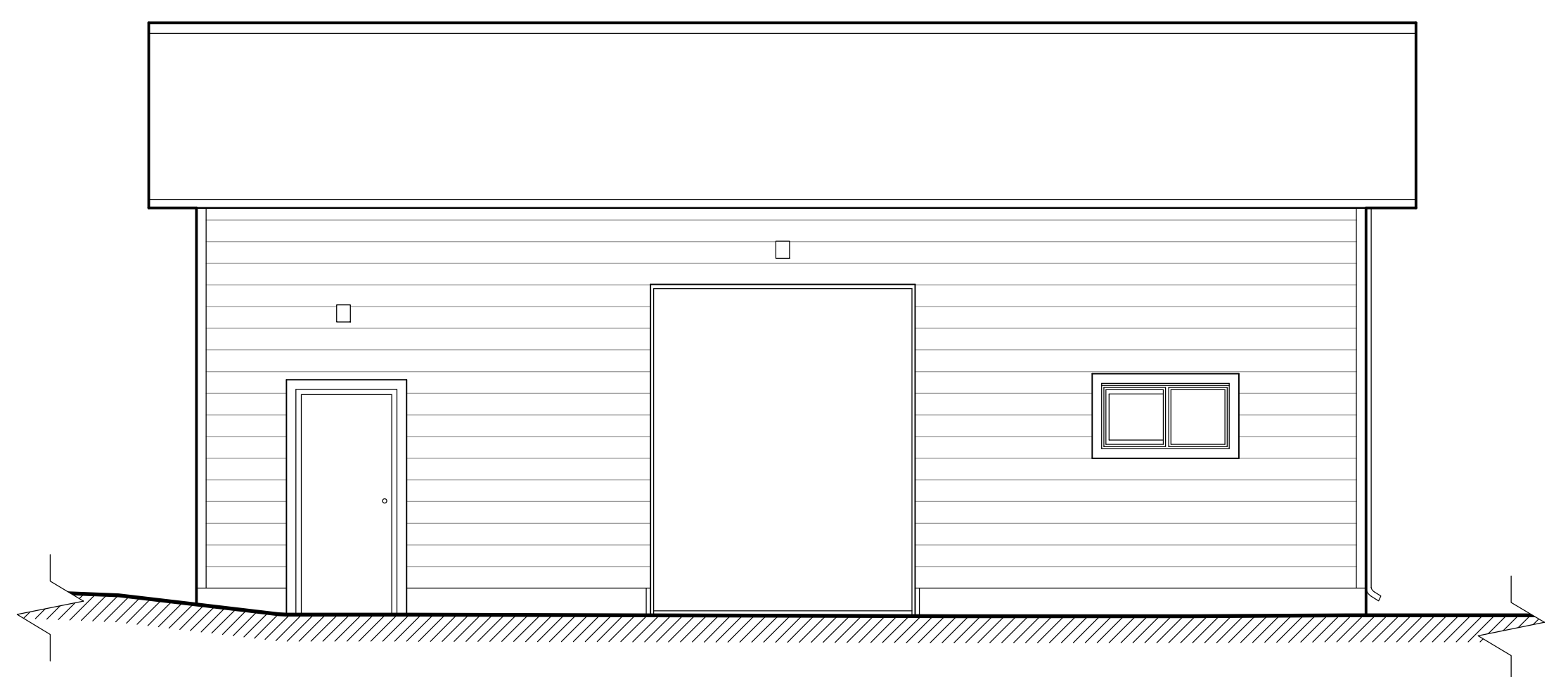

22 NORTH ELEVATION
1:50



23 WEST ELEVATION
1:50

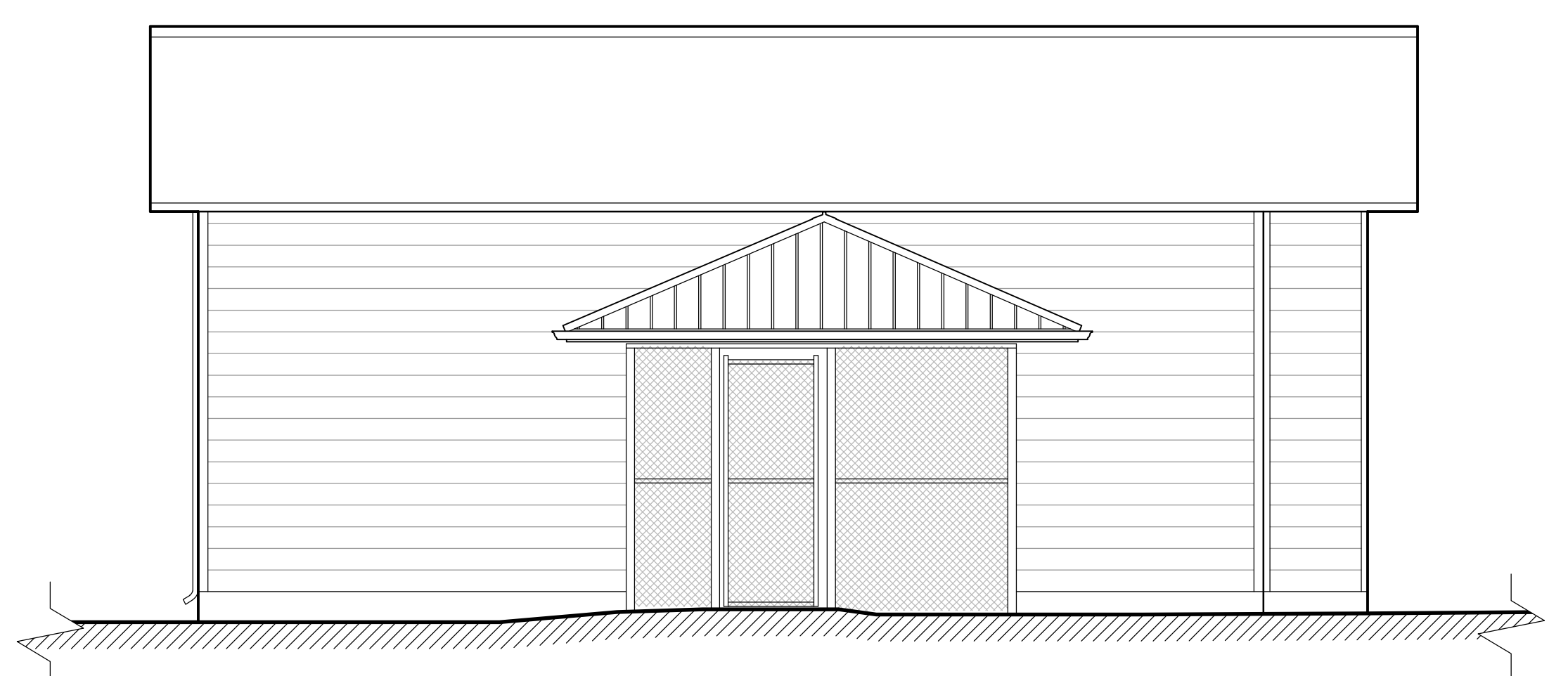

24 SOUTH ELEVATION
1:50

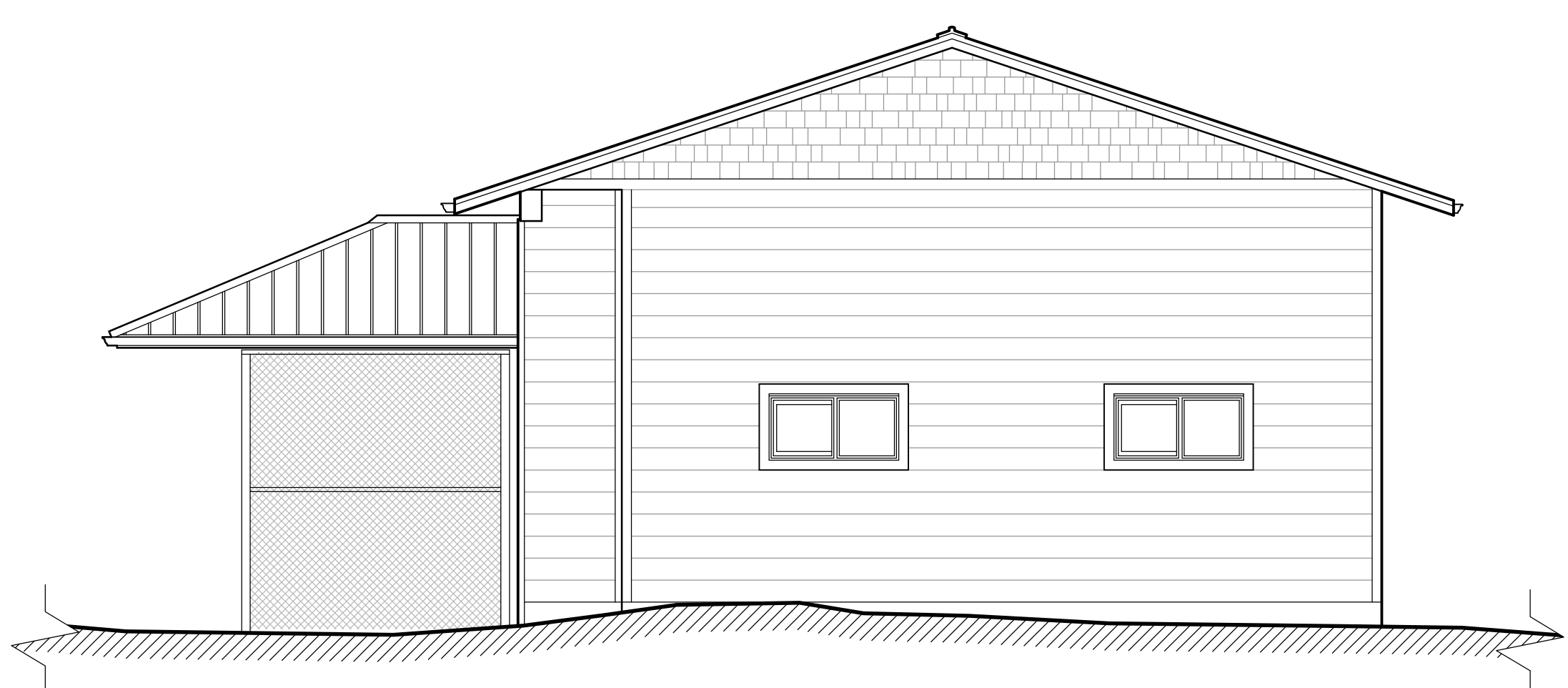

25 EAST ELEVATION
1:50

Scale 1:1

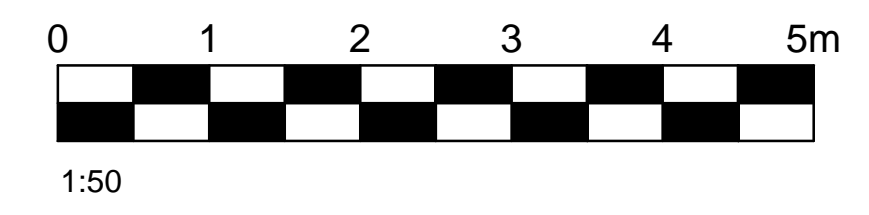
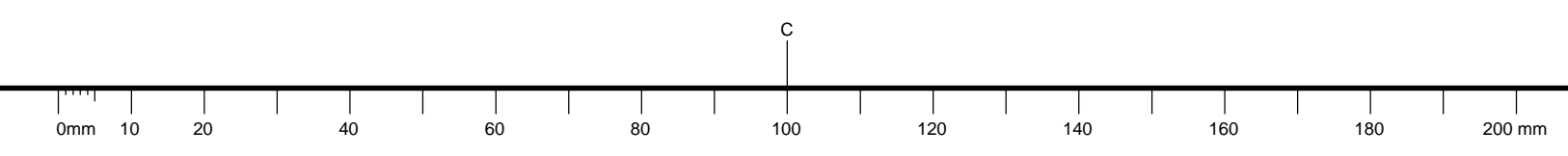

KEY PLAN
PLAN-REPÈRE

06		
05		
04		
03		
02		
01		

revision date

A	A detail no. no. du détail	A
C	B key location empl. clé	B
	C detail location empl. du détail	C

project WEST VANCOUVER LABORATORY
WEST VANCOUVER, BC
RECORD 2017-2018

4160 MARINE DRIVE

SAND FILTERS AND OXYGENATION BUILDING PLAN AND ELEVATIONS

designed	compu
date	
drawn	HCS JANUARY 2018
date	
reviewed	C. OUMET
date	JANUARY 2018
approved	
date	
tender	soumission
Project Manager	Administrateur de projets
project no.	R.090648.001
drawing no.	A16 of 17

NOTES

- THIS RECORD WAS PRODUCED USING THE INTERNATIONAL SYSTEM OF MEASUREMENTS.
- THE INFORMATION CONTAINED WITHIN THIS RECORD HAS NOT BEEN FIELD VERIFIED.
- THE DRAWING ACCURACY IS OF ±50mm.

KEY PLAN
 PLAN-REPÈRE

06		
05		
04		
03		
02		
01		

revision date

A C	A detail no. no. du détail B key location empl. clé C detail location empl. du détail	A B C
--------	--	-------------

project projet

**WEST VANCOUVER LABORATORY
 WEST VANCOUVER, BC
 RECORD 2017-2018**

4160 MARINE DRIVE

**DONALDSON BUILDING
 AND CHEMICAL STORAGE
 PLANS AND ELEVATIONS**

designed conçu

date

drawn dessiné

date HCS JANUARY 2018

reviewed examiné

date C. OUIMET JANUARY 2018

approved approuvé

date

tender soumission

Project Manager Administrateur de projets

project no. no. du projet

R.090648.001

drawing no. no. du dessin

A17 of 17

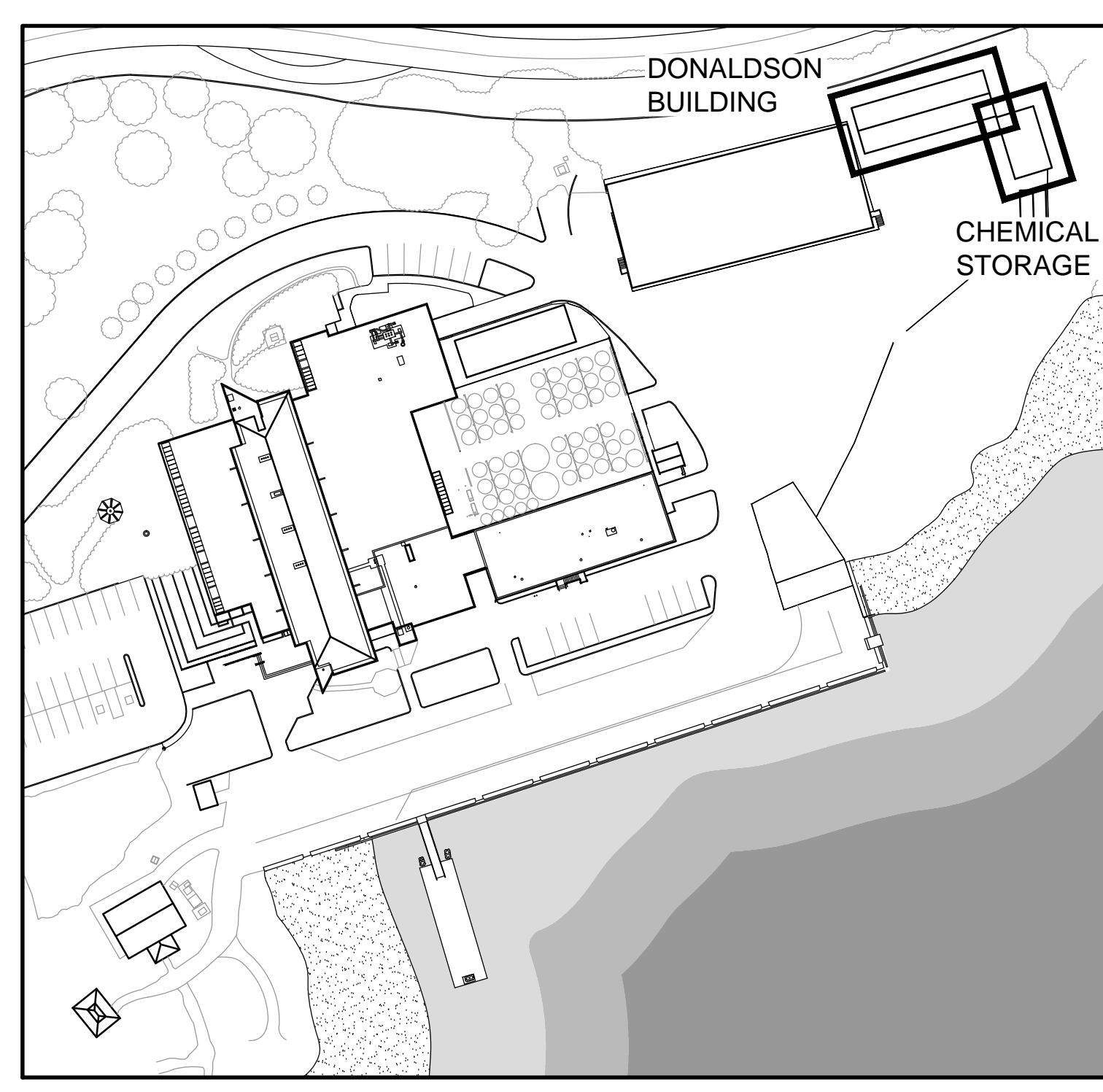

KEY PLAN
 NTS

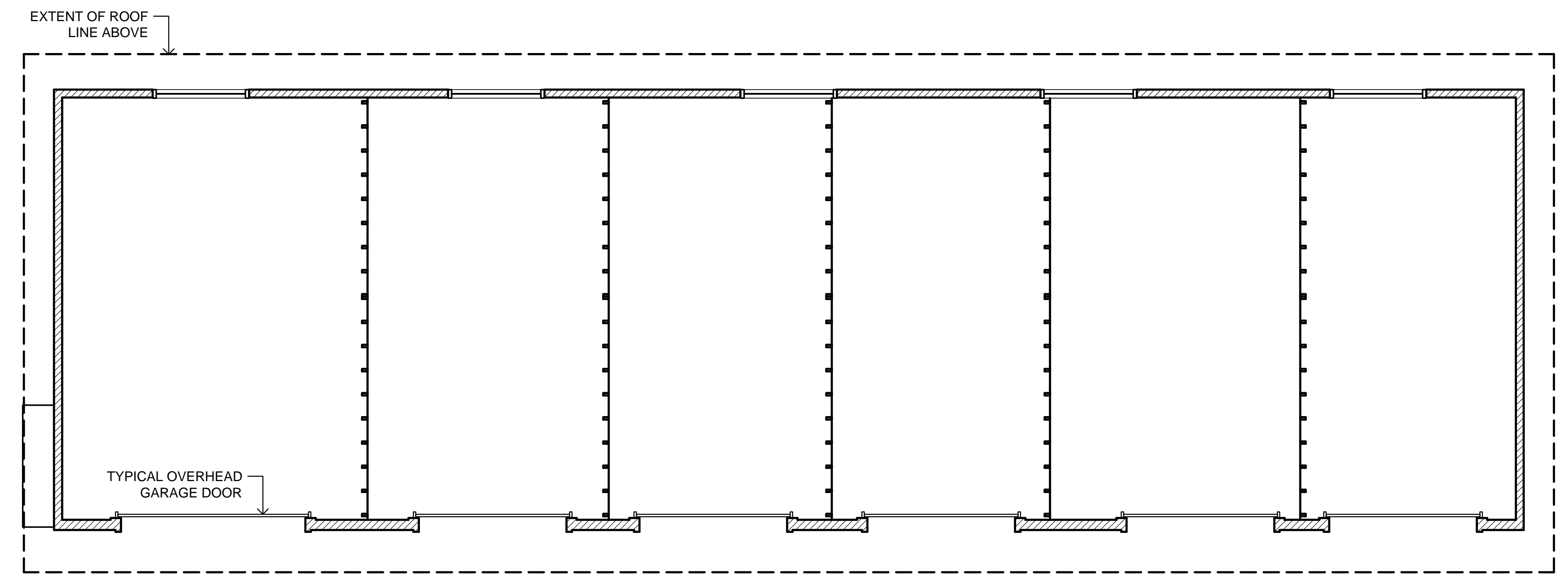

DONALDSON BUILDING PLAN
 1:50

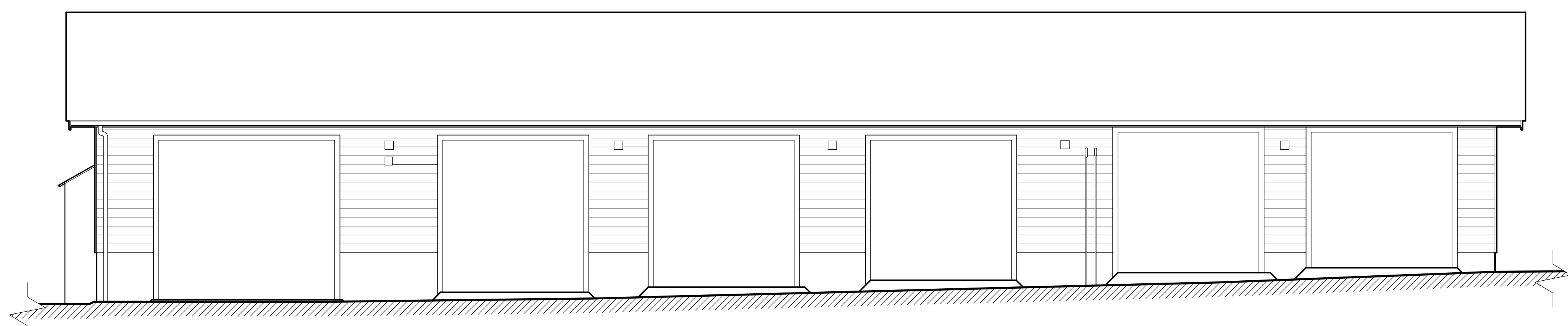
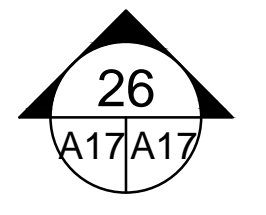

26 DONALDSON BUILDING - SOUTH ELEVATION
 1:50

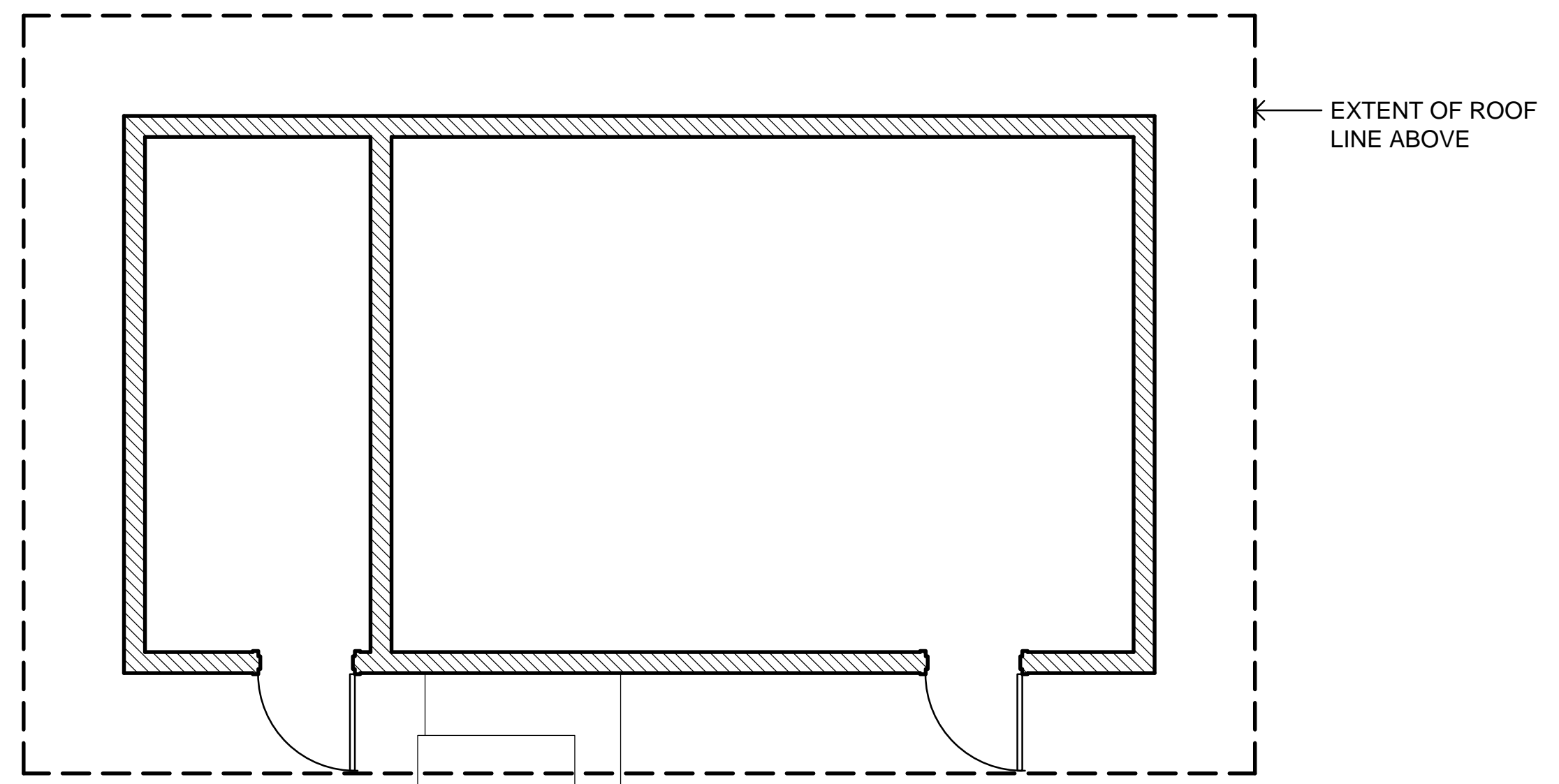

CHEMICAL STORAGE PLAN
 1:50

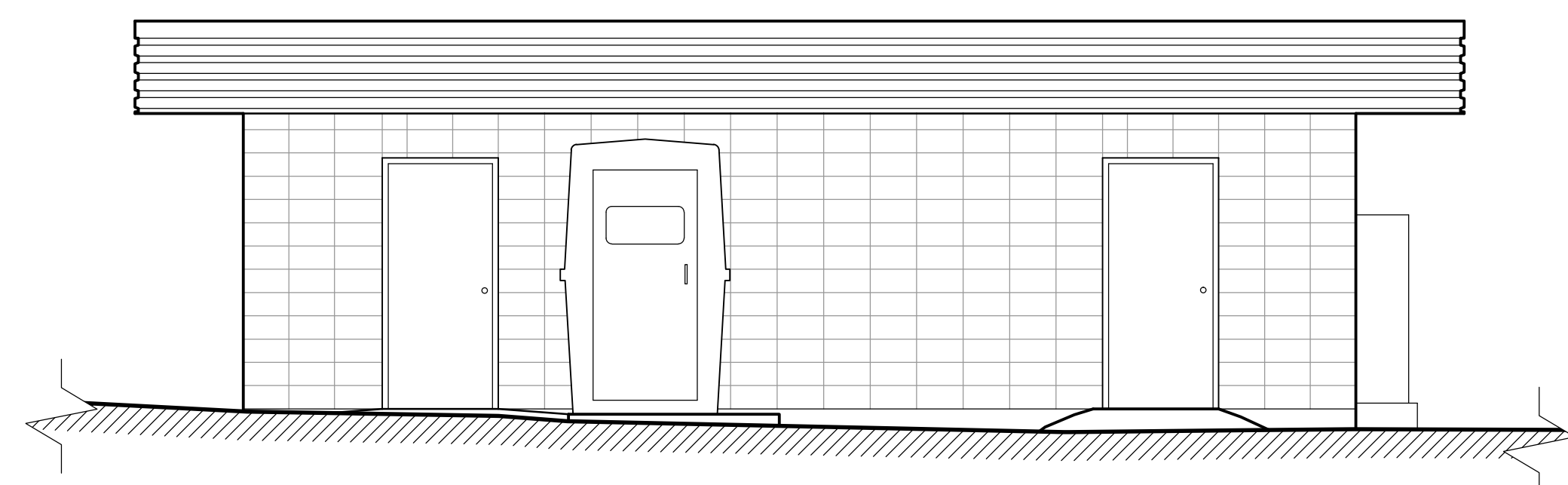
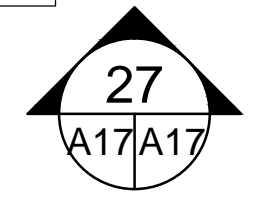

27 CHEMICAL STORAGE - WEST ELEVATION
 1:50

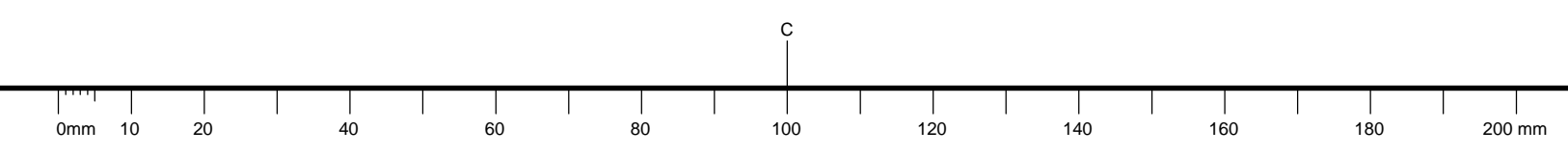
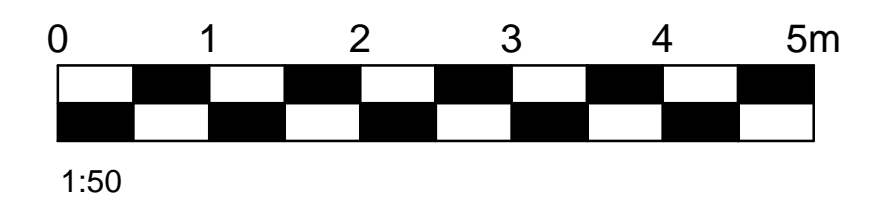

Scale 1:1