

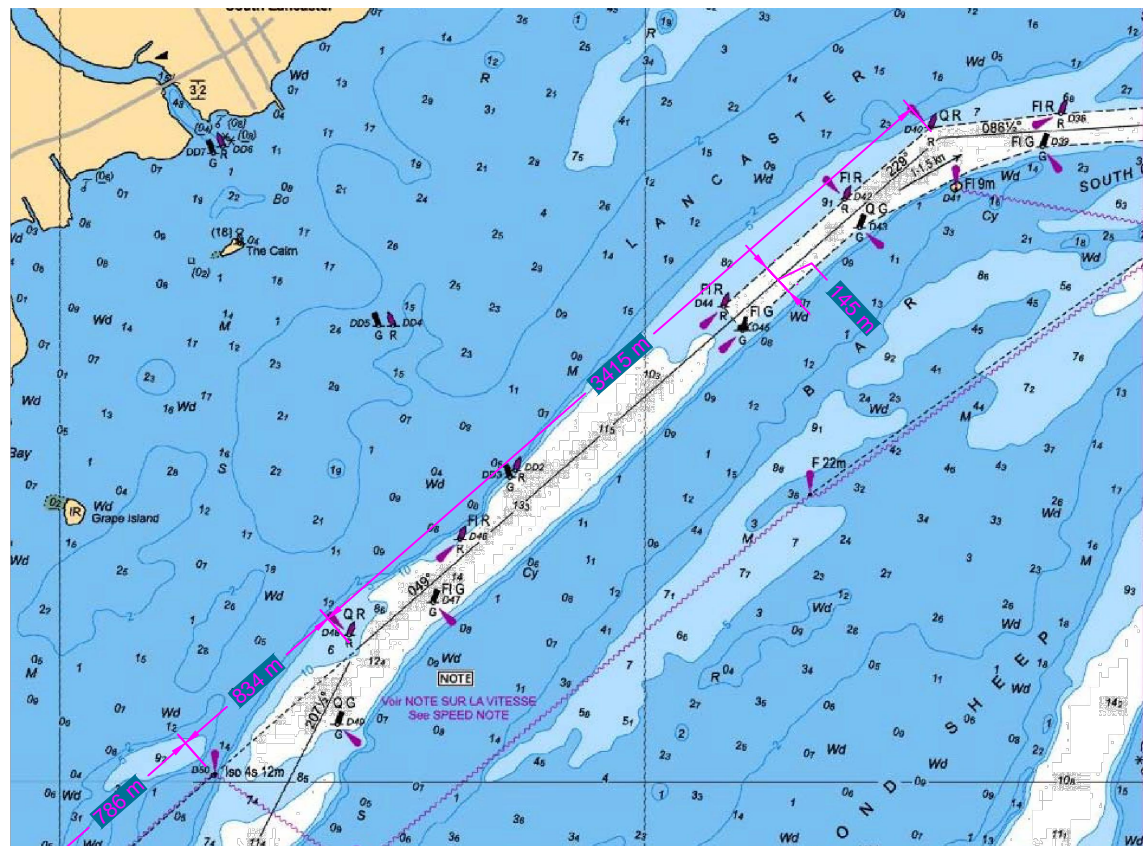

Fisheries and Oceans Canada	Pêches et Océans Canada
Canadian Coast Guard	Garde côtière Canadienne

Vendor / Sous-traitant



PLAN VIEW

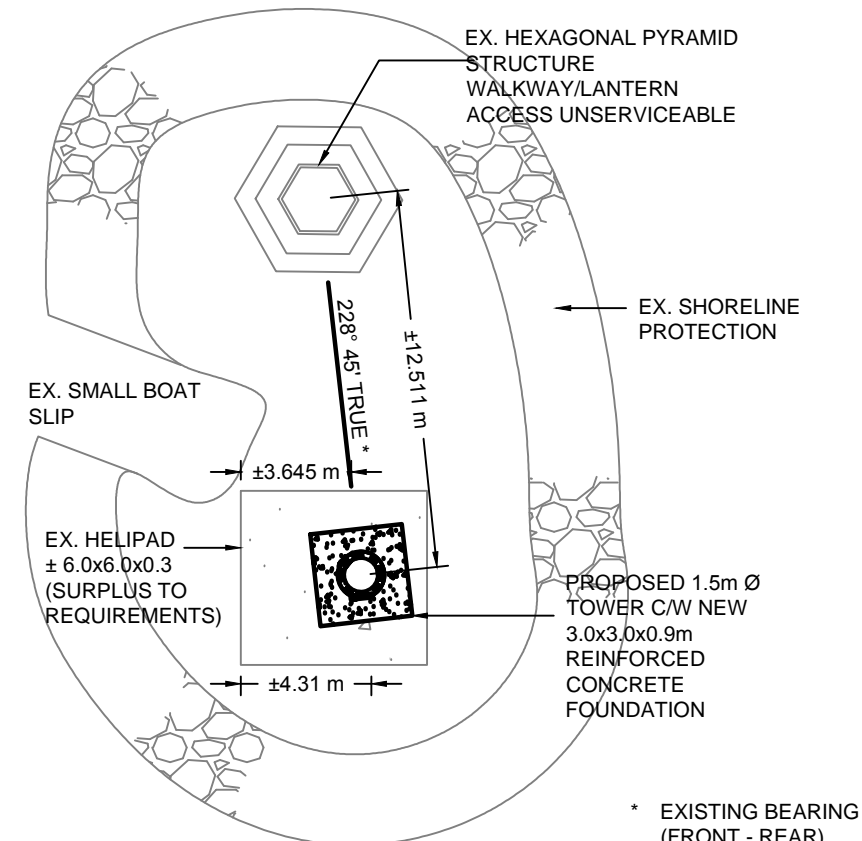

* EXISTING BEARING
(FRONT - REAR)
TOWER MUST BE
MAINTAINED

EXISTING ATON
EQUIPMENT TO BE
SALVAGED AND
RETURNED TO COAST
GUARD

EXISTING TOWER AND
DAYMARK TO REMAIN.

NEW NAVIGATIONAL
EQUIPMENT BY CCG
(GREEN, ISO 2s FL / 2s EC)
C/W WITH ALL
APPURTENANCES

NEW 7.4m - 1.5m Ø TOWER
(CLAYMAR) C/W DAYMARK
MOUNTING PLATFORM

1. HANDRAILS AND DECK
COATED RED
2. DAYMARK TO BE RELOCATED
AT FUTURE DATE

- FOCAL HEIGHT ± 1.95 m .

EX 6.0x6.0x0.3m
CONCRETE HELIPAD
(SURPLUS TO
REQUIREMENTS)

EX. SHORELINE
PROTECTION

NEW 3.0x3.0x0.9m REINFORCED
CONCRETE FOUNDATION

CHART DATUM

– FOCAL HEIGHT 117m

0	DESCRIPTION	BY	yyyy-mm-dd
rev	description	by par	date
Asset - Actif			
<p>LL 123 - LANCASTER FRONT</p> <p>D50</p> <p>Front Range</p>			
Drawing - Dessin			
<p>PROPOSED</p> <p>CONSTRUCTION</p>			
designed - conception			date
JIBB.D			2018-05-29
drawn - dessiné			date
JIBB.D			2018-05-29
checked - vérifié			date
GUAY.MP			2018-05-29
approved - approuvé			date
RICHARD.L			YYYY-MM-DD
CCG ref. no. - no. réf. GCC		scale - échelle	
EWTM-8010-0123000		VARIES	
drawing no. - no. dessin		sheet-feuille	rev
1		01/01	0