



RETURN BIDS TO:

RETOURNER LES SOUMISSIONS À:

Bid Receiving Public Works and Government
Services Canada/Réception des soumissions Travaux
publics et Services gouvernementaux Canada
800 Burrard Street, Room 219
800, rue Burrard, pièce 219
Vancouver
British Columbia
V6Z 0B9
Bid Fax: (604) 775-9381

SOLICITATION AMENDMENT MODIFICATION DE L'INVITATION

The referenced document is hereby revised; unless otherwise
indicated, all other terms and conditions of the Solicitation
remain the same.

Ce document est par la présente révisé; sauf indication contraire,
les modalités de l'invitation demeurent les mêmes.

Comments - Commentaires

Vendor/Firm Name and Address
Raison sociale et adresse du
fournisseur/de l'entrepreneur

Issuing Office - Bureau de distribution
Public Works and Government Services Canada - Pacific
Region
800 Burrard Street, Room 219
800, rue Burrard, pièce 219
Vancouver
British C
V6Z 0B9

| | |
|--|--|
| Title - Sujet Foyer and Classroom Renovation | |
| Solicitation No. - N° de l'invitation F1700-180006/B | Amendment No. - N° modif. 005 |
| Client Reference No. - N° de référence du client F1700-180006 | Date 2018-10-04 |
| GETS Reference No. - N° de référence de SEAG PW-\$PWY-036-8434 | |
| File No. - N° de dossier PWY-8-41046 (036) | CCC No./N° CCC - FMS No./N° VME |
| Solicitation Closes - L'invitation prend fin at - à 02:00 PM on - le 2018-10-11 | Time Zone Fuseau horaire Pacific Daylight Saving Time PDT |
| F.O.B. - F.A.B. Plant-Usine: <input type="checkbox"/> Destination: <input checked="" type="checkbox"/> Other-Autre: <input type="checkbox"/> | |
| Address Enquiries to: - Adresser toutes questions à: Martin (PWY), Delia | Buyer Id - Id de l'acheteur pwy036 |
| Telephone No. - N° de téléphone (778) 707-2139 () | FAX No. - N° de FAX (604) 775-6633 |
| Destination - of Goods, Services, and Construction: Destination - des biens, services et construction: DFO - Pacific Science Enterprise Centre (PSEC) - West Vancouver, BC | |

Instructions: See Herein

Instructions: Voir aux présentes

| | |
|--|--|
| Delivery Required - Livraison exigée | Delivery Offered - Livraison proposée |
| Vendor/Firm Name and Address Raison sociale et adresse du fournisseur/de l'entrepreneur | |
| Telephone No. - N° de téléphone Facsimile No. - N° de télécopieur | |
| Name and title of person authorized to sign on behalf of Vendor/Firm (type or print) Nom et titre de la personne autorisée à signer au nom du fournisseur/ de l'entrepreneur (taper ou écrire en caractères d'imprimerie) | |
| Signature | Date |

Solicitation. - N° de l'off. à comm.
F1700-180006/B

Amd. No. - N° de la modif.
005

Buyer ID - Id de l'acheteur
pwy036

Client Ref. No. - N° de réf. du client

File No. - N° du dossier
PWY-8-41046

CCC No./N° CCC - FMS No/ N° VME

This Amendment #005 is raised to Issue Addendum #01.

Please see Addendum #01 attached.

The addendum will form part of the contract documents.

All other terms and conditions remain unchanged.

The following changes in the tender documents are effective immediately. This Addendum will form part of the contract documents.

1. REFER TO ATTACHED FINISH MATERIAL AND COLOUR LIST – RENOVATION
2. REFER TO ATTACHED DRAWING ASK#1
3. REVISIONS IN SPECIFICATIONS:
 - a. SECTION 09 51 00
 - Revise part 2.2.8:
 - o Sizes: 600 mm x **600** mm x 19 mm (for metric grid).
 - b. SECTION 10 28 00
 - Delete part 2.2.3
 - Revise part 3.2.3:
 - o Semi-recessed towel dispenser: one in each washroom where indicated. Maximum height of dispenser and operable part from floor 1200 mm.
 - Delete part 3.2.9
4. CLARIFICATIONS TO QUESTIONS SUBMITTED

Q1: What is the existing video management system (VMS) being utilized? Brand and version?

A1: The camera system is the Avigilon version 5.0 hooked up to 7 coaxial cable with ip switches. We would like the replacement camera to be on Cat5e. There is a separate switch for the cameras.

Q2: During the walk thru, I did not see any spare capacity in the existing CCTV system, to add any cameras. Is connecting to the existing VMS, part of this scope? If so, are we to provide camera licenses? Does DFO (Department of Fisheries and Oceans) have the configuration users name and login information?

A2: We are not adding any new cameras this is a replacement. We have a security contractor who has the codes and license. The project authority would coordinate.

Q3: For the card system, can you confirm that it is KANTEC, what version they are running and how many doors they currently have connected to their system? Does DFO has the configuration users name and logon password, to be able to add doors to the existing system?

A3: KANTEC is the access control system and expanders can be used to monitor more zone. Our security contract has login and administrator log in rights will be their responsibility coordinated through the project authority.

---End of Addendum #01---

| | | | | | | |
|---------------|---|--|------------------|-----|-------------------|------------|
| Project Title | PSEC - CLASSROOM ADDITION AND RENOVATION | | DATE: 03/10/2018 | Rev | ISSUED FOR | DATE |
| | INTERIOR FINISH MATERIAL & COLOUR LIST - Renovation | | | 0 | TENDER | 2018.10.03 |
| | | | | | CONSTRUCTION | |
| | PROJECT F1700-180006 | | | | SHOP DWGS. UPDATE | |

| CODE | MATERIAL | MANUFACT. / SUPPLIER | PROD. REFERENCE | COL. / FINISH REFERENCE | LOCATION | REMARKS | REV. |
|-------|---|----------------------------|-----------------------------------|--|--|---|------|
| ACT-1 | ACOUSTIC CEILING TILE | ARMSTRONG | SCHOOL ZONE 1713 | COLOUR: WHITE TEXTURE: MED TEXTURED; FINE-FISSURED SIZE: 2'x2' THICKNESS: 3/4" EDGE: SQ NRC: 0.70 CAC MIN.: 35 | COFFEE STATION, CORRIDOR, CLASSROOM, LOUNGE REFER TO ARCH. DWGS. | PROVIDE SAMPLE FOR CONSULTANT REVIEW & APPROVAL PRIOR TO PROCEEDING WITH ANY ORDERS. COMPARABLE ARMSTRONG BRAND ALTERNATES WILL BE CONSIDERED. | |
| | ACOUSTIC CEILING SUSPENSION SYSTEM | ARMSTRONG | PRELUDE XL 15/16" EXPOSED TEE | COLOUR: WHITE FACE PROFILE SIZE: 15/16" HEIGHT: 1 11/16" | COFFEE STATION, CORRIDOR, CLASSROOM, LOUNGE REFER TO ARCH. DWGS. | PROVIDE PRODUCT DOCUMENTATION FOR CONSULTANT REVIEW & APPROVAL PRIOR TO PROCEEDING WITH ANY ORDERS. COMPARABLE ARMSTRONG BRAND ALTERNATES WILL BE CONSIDERED. | |
| CPT-1 | CARPET | SHAW - QUEEN COMMERCIAL | MODULAR CARPET TILE | COLLECTION: NONE STYLE: SYNC UP TILE JO126 COLOUR: CALENDER 26104 SIZE: 2' X 2' INSTALLATION: 1/4 TURN CONSTRUCTION: GRAPHIC LOOP PRIMARY BACKING: SYNTHETIC SECONDARY BACKING: ECOWORX | CLASSROOM, LOUNGE REFER TO ARCH. DWGS. | PROVIDE SAMPLE FOR CONSULTANT REVIEW & APPROVAL PRIOR TO PROCEEDING WITH ANY ORDERS. | |
| T-1 | TILE 12" X 24" | JULIAN TILE | MARTE SERIES - CODE: MRD11224N | COLOUR: CRAGGIO DI LUNA SIZE: 12" X 24" FINISH: NATURAL | SHOWERS, WETGEAR STORAGE, WALL AND FLOOR OF WASHROOMS. REFER TO ARCH. DWGS. | PROVIDE SAMPLE FOR CONSULTANT REVIEW & APPROVAL PRIOR TO PROCEEDING WITH ANY ORDERS. USE NON-SANDED ACRYLIC GROUT. COLOUR: 112 MED. GREY (COLOUR TO BE CONFIRMED) | |

| CODE | MATERIAL | MANUFACT. / SUPPLIER | PROD. REFERENCE | COL. / FINISH REFERENCE | LOCATION | REMARKS | REV. |
|------|---------------------------|---|-------------------------------|---|--|--|------|
| T-2 | TILE 4" X 12" | JULIAN TILE | METRO SERIES - CODE: MW412 | COLOUR: SATIN WHITE SIZE: 4" X 12" FINISH: MATTE | SHOWERS, WETGEAR STORAGE, FLOOR OF WASHROOMS. REFER TO ARCH. DWGS. | PROVIDE SAMPLE FOR CONSULTANT REVIEW & APPROVAL PRIOR TO PROCEEDING WITH ANY ORDERS. USE NON-SANDED ACRYLIC GROUT. COLOUR: 110 WHITE (COLOUR TO BE CONFIRMED) | |
| SS-1 | SOLID SURFACE FINISH | CAESARSTONE CONTACT: CHRISTINE McGEE TEL: 604 638 1485 | CONCRETE 2003 | COLLECTION: CLASSICO COLOUR: CONCRETE 2003 SIZE: 56" X 120" | COFFEE STATION, WASHROOMS REFER TO ARCH, DWGS. | PROVIDE SAMPLE FOR CONSULTANT REVIEW & APPROVAL PRIOR TO PROCEEDING WITH ANY ORDERS. | |
| RB-1 | RUBBER WALL BASE | TARKETT | TRADITIONAL DC-XX | COLLECTION: JOHNSONITE COLOUR: 28 MEDIUM GREY SIZE: 4" HEIGHT CONSTRUCTION: RUBBER | CLASSROOM, LOUNGE, CORRIDOR COFFEE STATION REFER TO ARCH. DWGS. | PROVIDE SAMPLE FOR CONSULTANT REVIEW & APPROVAL PRIOR TO PROCEEDING WITH ANY ORDERS. | |
| PL-1 | HIGH PRESSURE LAMINATE | WILSONART | PHANTOM ECRU 8212 | COLOUR: SOFT GOLD CODE: 8212K-28 FINISH: GLOSS LINE FINISH WITH AEON | EXPOSED PLYWOOD SURFACES IN COFFEE STATION REFER TO ARCH. | PROVIDE SAMPLE FOR CONSULTANT REVIEW & APPROVAL PRIOR TO PROCEEDING WITH ANY ORDERS. | |
| TR-1 | ALUM. THRESHOLD | ASSA ABLOY | PEMCO ALUMINUM PLATE | FINISH: A - MILL FINISH ALUMINUM | REFER TO ARCH. DWGS. | PROVIDE SAMPLE FOR CONSULTANT REVIEW & APPROVAL PRIOR TO PROCEEDING WITH ANY ORDERS. | |
| RF-1 | RESILIENT FLOORING | FORBO | MARMOLEUM REAL | COLOUR: 3146 SERENE GREY SIZE: 32m X 200cm NCS: S 4502-Y LRV: 27% | COFFEE STATION, CORRIDOR REFER TO ARCH. DWGS. | PROVIDE SAMPLE FOR CONSULTANT REVIEW & APPROVAL PRIOR TO PROCEEDING WITH ANY ORDERS. | |

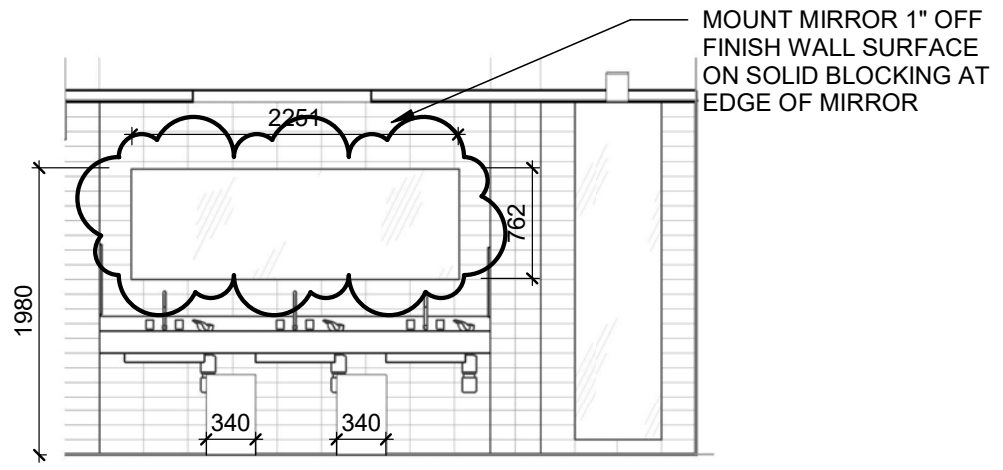

1 W/C - WEST ELEV.
A8.00 1:50

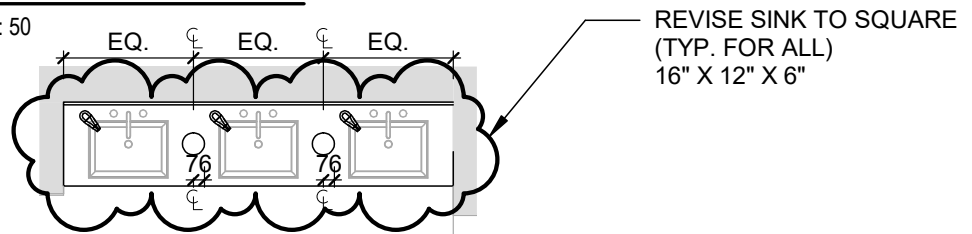

2 WASHROOM - PART. PLAN
A8.10 1:50

BOBRICK
B-2260
FLOOR-STANDING
WASTE
RECEPTACLE
WITH OPEN TOP

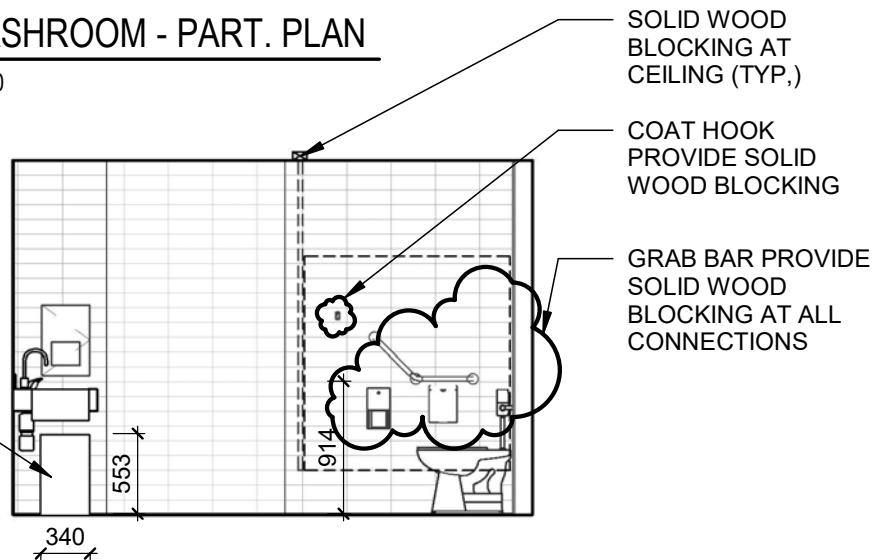

3 W/C - NORTH ELEV.
A8.00 1:50