



RETURN BIDS TO:

RETOURNER LES SOUMISSIONS À:

Bid Receiving Public Works and Government
Services Canada/Réception des soumissions Travaux
publics et Services gouvernementaux Canada
800 Burrard Street, Room 219
800, rue Burrard, pièce 219
Vancouver
British Columbia
V6Z 0B9
Bid Fax: (604) 775-9381

SOLICITATION AMENDMENT MODIFICATION DE L'INVITATION

The referenced document is hereby revised; unless otherwise
indicated, all other terms and conditions of the Solicitation
remain the same.

Ce document est par la présente révisé; sauf indication contraire,
les modalités de l'invitation demeurent les mêmes.

Comments - Commentaires

Vendor/Firm Name and Address
Raison sociale et adresse du
fournisseur/de l'entrepreneur

Issuing Office - Bureau de distribution
Public Works and Government Services Canada - Pacific
Region
800 Burrard Street, Room 219
800, rue Burrard, pièce 219
Vancouver
British C
V6Z 0B9

Title - Sujet Foyer and Classroom Renovation	
Solicitation No. - N° de l'invitation F1700-180006/B	Amendment No. - N° modif. 005
Client Reference No. - N° de référence du client F1700-180006	Date 2018-10-04
GETS Reference No. - N° de référence de SEAG PW-\$PWY-036-8434	
File No. - N° de dossier PWY-8-41046 (036)	CCC No./N° CCC - FMS No./N° VME
Solicitation Closes - L'invitation prend fin at - à 02:00 PM on - le 2018-10-11	Time Zone Fuseau horaire Pacific Daylight Saving Time PDT
F.O.B. - F.A.B. Plant-Usine: <input type="checkbox"/> Destination: <input checked="" type="checkbox"/> Other-Autre: <input type="checkbox"/>	
Address Enquiries to: - Adresser toutes questions à: Martin (PWY), Delia	Buyer Id - Id de l'acheteur pwy036
Telephone No. - N° de téléphone (778) 707-2139 ()	FAX No. - N° de FAX (604) 775-6633
Destination - of Goods, Services, and Construction: Destination - des biens, services et construction: DFO - Pacific Science Enterprise Centre (PSEC) - West Vancouver, BC	

Instructions: See Herein

Instructions: Voir aux présentes

Delivery Required - Livraison exigée	Delivery Offered - Livraison proposée
Vendor/Firm Name and Address Raison sociale et adresse du fournisseur/de l'entrepreneur	
Telephone No. - N° de téléphone Facsimile No. - N° de télécopieur	
Name and title of person authorized to sign on behalf of Vendor/Firm (type or print) Nom et titre de la personne autorisée à signer au nom du fournisseur/ de l'entrepreneur (taper ou écrire en caractères d'imprimerie)	
Signature	Date

Solicitation. - N° de l'off. à comm.
F1700-180006/B

Amd. No. - N° de la modif.
005

Buyer ID - Id de l'acheteur
pwy036

Client Ref. No. - N° de réf. du client

File No. - N° du dossier
PWY-8-41046

CCC No./N° CCC - FMS No/ N° VME

Les documents français seront disponibles sur demande.

This Amendment #005 is raised to Issue Addendum #01.

Please see Addendum #01 attached.

The addendum will form part of the contract documents.

All other terms and conditions remain unchanged.

The following changes in the tender documents are effective immediately. This Addendum will form part of the contract documents.

1. REFER TO ATTACHED FINISH MATERIAL AND COLOUR LIST – RENOVATION
2. REFER TO ATTACHED DRAWING ASK#1
3. REVISIONS IN SPECIFICATIONS:
 - a. SECTION 09 51 00
 - Revise part 2.2.8:
 - o Sizes: 600 mm x **600** mm x 19 mm (for metric grid).
 - b. SECTION 10 28 00
 - Delete part 2.2.3
 - Revise part 3.2.3:
 - o Semi-recessed towel dispenser: one in each washroom where indicated. Maximum height of dispenser and operable part from floor 1200 mm.
 - Delete part 3.2.9
4. CLARIFICATIONS TO QUESTIONS SUBMITTED

Q1: What is the existing video management system (VMS) being utilized? Brand and version?

A1: The camera system is the Avigilon version 5.0 hooked up to 7 coaxial cable with ip switches. We would like the replacement camera to be on Cat5e. There is a separate switch for the cameras.

Q2: During the walk thru, I did not see any spare capacity in the existing CCTV system, to add any cameras. Is connecting to the existing VMS, part of this scope? If so, are we to provide camera licenses? Does DFO (Department of Fisheries and Oceans) have the configuration users name and login information?

A2: We are not adding any new cameras this is a replacement. We have a security contractor who has the codes and license. The project authority would coordinate.

Q3: For the card system, can you confirm that it is KANTEC, what version they are running and how many doors they currently have connected to their system? Does DFO has the configuration users name and logon password, to be able to add doors to the existing system?

A3: KANTEC is the access control system and expanders can be used to monitor more zone. Our security contract has login and administrator log in rights will be their responsibility coordinated through the project authority.

---End of Addendum #01---

Project Title	PSEC - CLASSROOM ADDITION AND RENOVATION		DATE: 03/10/2018
	INTERIOR FINISH MATERIAL & COLOUR LIST - Renovation		
	PROJECT F1700-180006		
Rev	ISSUED FOR	DATE	
0	TENDER	2018.10.03	
	CONSTRUCTION		
	SHOP DWGS. UPDATE		

CODE	MATERIAL	MANUFACT. / SUPPLIER	PROD. REFERENCE	COL. / FINISH REFERENCE	LOCATION	REMARKS	REV.
ACT-1	ACOUSTIC CEILING TILE	ARMSTRONG	SCHOOL ZONE 1713	COLOUR: WHITE TEXTURE: MED TEXTURED; FINE-FISSURED SIZE: 2'x2' THICKNESS: 3/4" EDGE: SQ NRC: 0.70 CAC MIN.: 35	COFFEE STATION, CORRIDOR, CLASSROOM, LOUNGE REFER TO ARCH. DWGS.	PROVIDE SAMPLE FOR CONSULTANT REVIEW & APPROVAL PRIOR TO PROCEEDING WITH ANY ORDERS. COMPARABLE ARMSTRONG BRAND ALTERNATES WILL BE CONSIDERED.	
	ACOUSTIC CEILING SUSPENSION SYSTEM	ARMSTRONG	PRELUDE XL 15/16" EXPOSED TEE	COLOUR: WHITE FACE PROFILE SIZE: 15/16" HEIGHT: 1 11/16"	COFFEE STATION, CORRIDOR, CLASSROOM, LOUNGE REFER TO ARCH. DWGS.	PROVIDE PRODUCT DOCUMENTATION FOR CONSULTANT REVIEW & APPROVAL PRIOR TO PROCEEDING WITH ANY ORDERS. COMPARABLE ARMSTRONG BRAND ALTERNATES WILL BE CONSIDERED.	
CPT-1	CARPET	SHAW - QUEEN COMMERCIAL	MODULAR CARPET TILE	COLLECTION: NONE STYLE: SYNC UP TILE JO126 COLOUR: CALENDER 26104 SIZE: 2' X 2' INSTALLATION: 1/4 TURN CONSTRUCTION: GRAPHIC LOOP PRIMARY BACKING: SYNTHETIC SECONDARY BACKING: ECOWORX	CLASSROOM, LOUNGE REFER TO ARCH. DWGS.	PROVIDE SAMPLE FOR CONSULTANT REVIEW & APPROVAL PRIOR TO PROCEEDING WITH ANY ORDERS.	
T-1	TILE 12" X 24"	JULIAN TILE	MARTE SERIES - CODE: MRD11224N	COLOUR: CRAGGIO DI LUNA SIZE: 12" X 24" FINISH: NATURAL	SHOWERS, WETGEAR STORAGE, WALL AND FLOOR OF WASHROOMS. REFER TO ARCH. DWGS.	PROVIDE SAMPLE FOR CONSULTANT REVIEW & APPROVAL PRIOR TO PROCEEDING WITH ANY ORDERS. USE NON-SANDED ACRYLIC GROUT. COLOUR: 112 MED. GREY (COLOUR TO BE CONFIRMED)	

CODE	MATERIAL	MANUFACT. / SUPPLIER	PROD. REFERENCE	COL. / FINISH REFERENCE	LOCATION	REMARKS	REV.
T-2	TILE 4" X 12"	JULIAN TILE	METRO SERIES - CODE: MW412	COLOUR: SATIN WHITE SIZE: 4" X 12" FINISH: MATTE	SHOWERS, WETGEAR STORAGE, FLOOR OF WASHROOMS. REFER TO ARCH. DWGS.	PROVIDE SAMPLE FOR CONSULTANT REVIEW & APPROVAL PRIOR TO PROCEEDING WITH ANY ORDERS. USE NON-SANDED ACRYLIC GROUT. COLOUR: 110 WHITE (COLOUR TO BE CONFIRMED)	
SS-1	SOLID SURFACE FINISH	CAESARSTONE CONTACT: CHRISTINE McGEE TEL: 604 638 1485	CONCRETE 2003	COLLECTION: CLASSICO COLOUR: CONCRETE 2003 SIZE: 56" X 120"	COFFEE STATION, WASHROOMS REFER TO ARCH, DWGS.	PROVIDE SAMPLE FOR CONSULTANT REVIEW & APPROVAL PRIOR TO PROCEEDING WITH ANY ORDERS.	
RB-1	RUBBER WALL BASE	TARKETT	TRADITIONAL DC-XX	COLLECTION: JOHNSONITE COLOUR: 28 MEDIUM GREY SIZE: 4" HEIGHT CONSTRUCTION: RUBBER	CLASSROOM, LOUNGE, CORRIDOR COFFEE STATION REFER TO ARCH. DWGS.	PROVIDE SAMPLE FOR CONSULTANT REVIEW & APPROVAL PRIOR TO PROCEEDING WITH ANY ORDERS.	
PL-1	HIGH PRESSURE LAMINATE	WILSONART	PHANTOM ECRU 8212	COLOUR: SOFT GOLD CODE: 8212K-28 FINISH: GLOSS LINE FINISH WITH AEON	EXPOSED PLYWOOD SURFACES IN COFFEE STATION REFER TO ARCH.	PROVIDE SAMPLE FOR CONSULTANT REVIEW & APPROVAL PRIOR TO PROCEEDING WITH ANY ORDERS.	
TR-1	ALUM. THRESHOLD	ASSA ABLOY	PEMCO ALUMINUM PLATE	FINISH: A - MILL FINISH ALUMINUM	REFER TO ARCH. DWGS.	PROVIDE SAMPLE FOR CONSULTANT REVIEW & APPROVAL PRIOR TO PROCEEDING WITH ANY ORDERS.	
RF-1	RESILIENT FLOORING	FORBO	MARMOLEUM REAL	COLOUR: 3146 SERENE GREY SIZE: 32m X 200cm NCS: S 4502-Y LRV: 27%	COFFEE STATION, CORRIDOR REFER TO ARCH. DWGS.	PROVIDE SAMPLE FOR CONSULTANT REVIEW & APPROVAL PRIOR TO PROCEEDING WITH ANY ORDERS.	

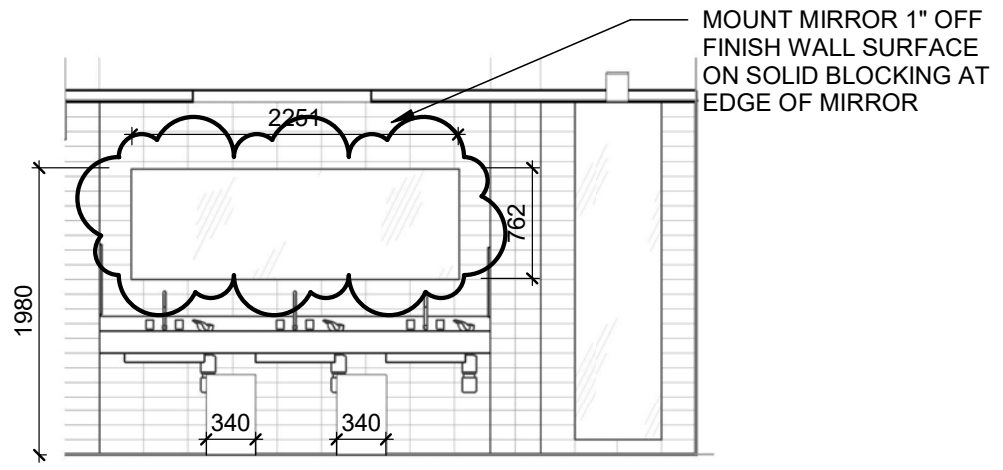

1 W/C - WEST ELEV.
A8.00 1:50

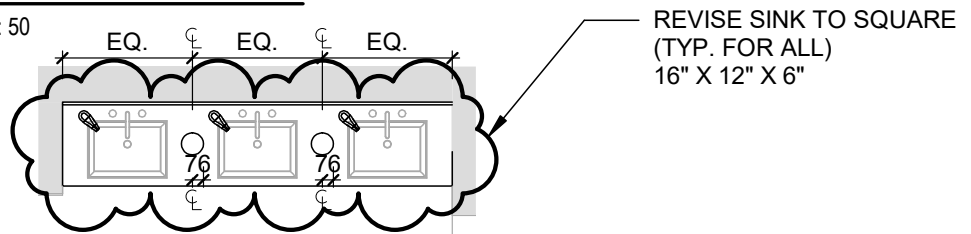

2 WASHROOM - PART. PLAN
A8.10 1:50

BOBRICK
B-2260
FLOOR-STANDING
WASTE
RECEPTACLE
WITH OPEN TOP

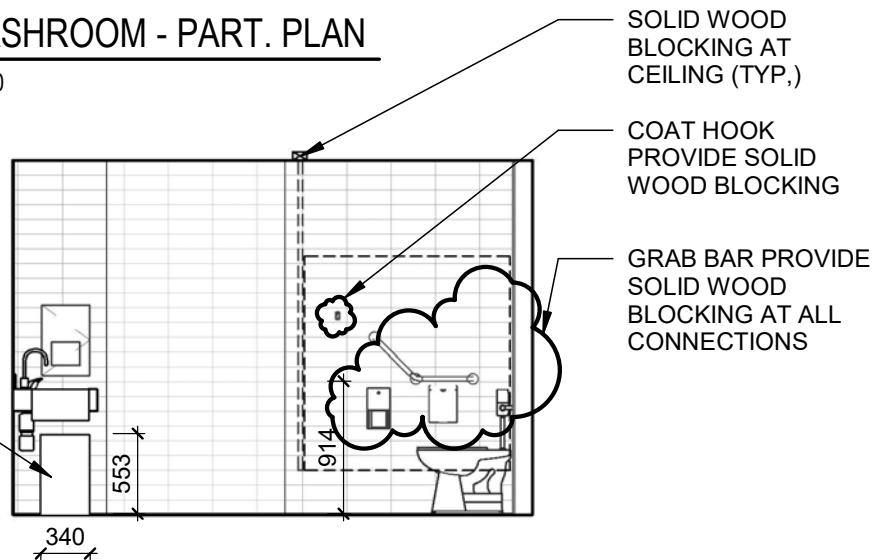

3 W/C - NORTH ELEV.
A8.00 1:50