

|           |                   |            |
|-----------|-------------------|------------|
| 0         | ISSUED FOR TENDER | SEPT 26/18 |
| revisions |                   | date       |

project  
**GOCB Bay D'Espoir**  
 Bay D'Espoir, NL

drawing  
**CODE PLAN AND MATRIX**  
 dessin

|                       |                                 |
|-----------------------|---------------------------------|
| designed Designer     | conçu                           |
| date                  | 06/01/18                        |
| drawn Author          | dessiné                         |
| date                  | 06/01/18                        |
| approved Approver     | approuvé                        |
| date                  | 06/01/18                        |
| Tender                | Soumission                      |
| PWGSC Project Manager | Administrateur de projets TPSGC |
| project number        | no. du projet                   |
| <b>1005744</b>        |                                 |
| drawing no.           | no. du dessin                   |
| <b>A001</b>           |                                 |

| FIRM NAME: <b>STANTEC ARCHITECTURE LTD., ARCHITECTS</b><br>CERTIFICATE OF PRACTICE NUMBER:<br>The Certificate of Practice Number of the holder is the holder's BCDN.<br>NAME OF PROJECT: <b>GOCB Bay D'Espoir</b><br>LOCATION: <b>Bay D'Espoir, Newfoundland and Labrador</b> |  | The Architect noted above has exercised responsible control with respect to design activities. The Architect's seal number is the Architect's BCDN. |   |   |   |   |   |                       |       |                           |              |                      |            |        |   |        |                                  |                   |                           |   |                             |           |   |                        |     |  |   |                                 |                                  |  |                             |  |                       |  |     |         |  |                                |                            |
|---|--|---|---|---|---|---|---|-----------------------|-------|---------------------------|--------------|----------------------|------------|--------|---|--------|----------------------------------|-------------------|---------------------------|---|-----------------------------|-----------|---|------------------------|-----|--|---|---------------------------------|----------------------------------|--|-----------------------------|--|-----------------------|--|-----|---------|--|--------------------------------|----------------------------|
| ITEM  | NATIONAL BUILDING CODE DATA MATRIX<br>PART 3   |   | NEWFOUNDLAND<br>2015 NBC REFERENCE<br>References are to Division B unless noted [A] for Division A or [C] for Division C. |   |   |   |   |                       |       |                           |              |                      |            |        |   |        |                                  |                   |                           |   |                             |           |   |                        |     |  |   |                                 |                                  |  |                             |  |                       |  |     |         |  |                                |                            |
| 1   | Project Description:<br>This project consists in the reconstruction of the interior administrative portion of the existing detachment in Bay d'Espoir, NL. Some work is also being carried out in the cell block and secure bay areas but not to the same extent. The entire building is considered a Group B1 occupancy as mandated in the NBC for police stations with detention facilities. It occupies a single storey and its area is approximately 350 m <sup>2</sup> . It is a wood-frame building with mostly non-combustible construction interior partitions. The building will be provided with a one stage fire alarm system. Emergency lighting and exit signage will be provided. There will be a new stand-alone outbuilding on the site.<br>New Addition<br>Alteration<br>Standard RCMP Detachment built in 1989   |   | Part 3<br>3.1.2.1   |   |   |   |   |                       |       |                           |              |                      |            |        |   |        |                                  |                   |                           |   |                             |           |   |                        |     |  |   |                                 |                                  |  |                             |  |                       |  |     |         |  |                                |                            |
| 2   | Occupancy Classification<br>Major Occupancy(s): <b>RCMP DETACHMENTS- FIRE PROTECTION DESIGN REQUIREMENTS</b>   |   | 3.1.2.1<br>NA   |   |   |   |   |                       |       |                           |              |                      |            |        |   |        |                                  |                   |                           |   |                             |           |   |                        |     |  |   |                                 |                                  |  |                             |  |                       |  |     |         |  |                                |                            |
| 3   | Building Area (m <sup>2</sup> ): Existing: <b>352 m<sup>2</sup></b> Total:   |   |   |   |   |   |   |                       |       |                           |              |                      |            |        |   |        |                                  |                   |                           |   |                             |           |   |                        |     |  |   |                                 |                                  |  |                             |  |                       |  |     |         |  |                                |                            |
| 4   | Gross Area (m <sup>2</sup> ): Existing: New: Total:  |   |   |   |   |   |   |                       |       |                           |              |                      |            |        |   |        |                                  |                   |                           |   |                             |           |   |                        |     |  |   |                                 |                                  |  |                             |  |                       |  |     |         |  |                                |                            |
| 4b  | Floor Area (m <sup>2</sup> ): Existing: New: Total:  |   |   |   |   |   |   |                       |       |                           |              |                      |            |        |   |        |                                  |                   |                           |   |                             |           |   |                        |     |  |   |                                 |                                  |  |                             |  |                       |  |     |         |  |                                |                            |
| 5   | Number of Storeys Above Grade: <b>1</b> Number of Storeys Below Grade:   |   | [A] 1.4.1.2.  |   |   |   |   |                       |       |                           |              |                      |            |        |   |        |                                  |                   |                           |   |                             |           |   |                        |     |  |   |                                 |                                  |  |                             |  |                       |  |     |         |  |                                |                            |
| 5b  | Building Height (m): <b>2</b>  |   | 3.2.1.1.  |   |   |   |   |                       |       |                           |              |                      |            |        |   |        |                                  |                   |                           |   |                             |           |   |                        |     |  |   |                                 |                                  |  |                             |  |                       |  |     |         |  |                                |                            |
| 6   | Number of Streets Building is Facing: <b>2</b>   |   | 3.2.5.  |   |   |   |   |                       |       |                           |              |                      |            |        |   |        |                                  |                   |                           |   |                             |           |   |                        |     |  |   |                                 |                                  |  |                             |  |                       |  |     |         |  |                                |                            |
| 6b  | Number of Fire Fighter Access Lanes: <b>YES</b>  |   | 3.2.2.75  |   |   |   |   |                       |       |                           |              |                      |            |        |   |        |                                  |                   |                           |   |                             |           |   |                        |     |  |   |                                 |                                  |  |                             |  |                       |  |     |         |  |                                |                            |
| 7   | Building Classification: <b>GROUP x, DIVISION xxxx</b>   |   | 3.2.2.75  |   |   |   |   |                       |       |                           |              |                      |            |        |   |        |                                  |                   |                           |   |                             |           |   |                        |     |  |   |                                 |                                  |  |                             |  |                       |  |     |         |  |                                |                            |
| 8   | Sprinkler System Proposed:<br>Entire Building<br><input type="checkbox"/> Selected Compartments<br><input type="checkbox"/> Selected Floor Areas<br><input type="checkbox"/> Basement<br><input checked="" type="checkbox"/> Not Required  |   | 3.2.2.18.<br>3.2.2.15.<br>3.2.1.5.  |   |   |   |   |                       |       |                           |              |                      |            |        |   |        |                                  |                   |                           |   |                             |           |   |                        |     |  |   |                                 |                                  |  |                             |  |                       |  |     |         |  |                                |                            |
| 9   | Standpipe & Hose Required: <input type="checkbox"/> Yes <input checked="" type="checkbox"/> No   |   | 3.2.5.8.  |   |   |   |   |                       |       |                           |              |                      |            |        |   |        |                                  |                   |                           |   |                             |           |   |                        |     |  |   |                                 |                                  |  |                             |  |                       |  |     |         |  |                                |                            |
| 10  | Fire Alarm Required: <input checked="" type="checkbox"/> Yes <input type="checkbox"/> No   |   | 3.2.4.  |   |   |   |   |                       |       |                           |              |                      |            |        |   |        |                                  |                   |                           |   |                             |           |   |                        |     |  |   |                                 |                                  |  |                             |  |                       |  |     |         |  |                                |                            |
| 11  | Water Service/Supply is Adequate: <input checked="" type="checkbox"/> Yes <input type="checkbox"/> No  |   | 3.2.5.7.  |   |   |   |   |                       |       |                           |              |                      |            |        |   |        |                                  |                   |                           |   |                             |           |   |                        |     |  |   |                                 |                                  |  |                             |  |                       |  |     |         |  |                                |                            |
| 12  | High Building: <input type="checkbox"/> Yes <input checked="" type="checkbox"/> No   |   | 3.2.6.  |   |   |   |   |                       |       |                           |              |                      |            |        |   |        |                                  |                   |                           |   |                             |           |   |                        |     |  |   |                                 |                                  |  |                             |  |                       |  |     |         |  |                                |                            |
| 13  | Construction Restrictions:<br><input type="checkbox"/> Combustible permitted <input type="checkbox"/> Non-combustible required <input checked="" type="checkbox"/> Both  |   | 3.2.2.79  |   |   |   |   |                       |       |                           |              |                      |            |        |   |        |                                  |                   |                           |   |                             |           |   |                        |     |  |   |                                 |                                  |  |                             |  |                       |  |     |         |  |                                |                            |
| 14  | Mezzanine(s): Yes <input checked="" type="checkbox"/> No <input type="checkbox"/> Mezzanine(s) Area (m <sup>2</sup> ):   |   | 3.2.1.1.(3)-(8) and 3.2.8.  |   |   |   |   |                       |       |                           |              |                      |            |        |   |        |                                  |                   |                           |   |                             |           |   |                        |     |  |   |                                 |                                  |  |                             |  |                       |  |     |         |  |                                |                            |
| 14b   | Interconnected Floor Space: <input type="checkbox"/> Yes <input checked="" type="checkbox"/> No Service Space (located at mezzanine level):  |   |   |   |   |   |   |                       |       |                           |              |                      |            |        |   |        |                                  |                   |                           |   |                             |           |   |                        |     |  |   |                                 |                                  |  |                             |  |                       |  |     |         |  |                                |                            |
| 15  | Occupant load based on:<br>Table 3.1.17.1 OR the number of persons for which the area is designed<br><table border="1"> <thead> <tr> <th>Occupancy</th> <th>Floor Area (m<sup>2</sup>)</th> <th>m<sup>2</sup>/person</th> <th>Occupant Load</th> </tr> </thead> <tbody> <tr> <td>Detention Area</td> <td>B1 127 m<sup>2</sup></td> <td>46</td> <td></td> </tr> <tr> <td>RCMP Offices</td> <td>D 200 m<sup>2</sup></td> <td>9.3</td> <td></td> </tr> <tr> <td>Total:</td> <td></td> <td></td> <td>0</td> </tr> </tbody> </table>  |   | Occupancy   | Floor Area (m <sup>2</sup> )                                    | m <sup>2</sup> /person                              | Occupant Load   | Detention Area  | B1 127 m <sup>2</sup> | 46    |                           | RCMP Offices | D 200 m <sup>2</sup> | 9.3        |        | Total:  |        |                                  | 0                 | 3.1.17<br>Table 3.1.17.1. |   |                             |           |   |                        |     |  |   |                                 |                                  |  |                             |  |                       |  |     |         |  |                                |                            |
| Occupancy   | Floor Area (m <sup>2</sup> )   | m <sup>2</sup> /person  | Occupant Load   |   |   |   |   |                       |       |                           |              |                      |            |        |   |        |                                  |                   |                           |   |                             |           |   |                        |     |  |   |                                 |                                  |  |                             |  |                       |  |     |         |  |                                |                            |
| Detention Area  | B1 127 m <sup>2</sup>  | 46  |   |   |   |   |   |                       |       |                           |              |                      |            |        |   |        |                                  |                   |                           |   |                             |           |   |                        |     |  |   |                                 |                                  |  |                             |  |                       |  |     |         |  |                                |                            |
| RCMP Offices  | D 200 m <sup>2</sup>   | 9.3   |   |   |   |   |   |                       |       |                           |              |                      |            |        |   |        |                                  |                   |                           |   |                             |           |   |                        |     |  |   |                                 |                                  |  |                             |  |                       |  |     |         |  |                                |                            |
| Total:  |  |   | 0   |   |   |   |   |                       |       |                           |              |                      |            |        |   |        |                                  |                   |                           |   |                             |           |   |                        |     |  |   |                                 |                                  |  |                             |  |                       |  |     |         |  |                                |                            |
| 16  | Barrier-Free Design: <input checked="" type="checkbox"/> Yes <input type="checkbox"/> No<br>Explain: Entrance to building and public areas is to accommodate barrier-free code requirements. In addition, the floor area is suitable for those requiring a barrier-free means of egress. Detention Area s- NA, Office areas for non member staff - Yes. Member Staff areas- NA   |   | 3.8   |   |   |   |   |                       |       |                           |              |                      |            |        |   |        |                                  |                   |                           |   |                             |           |   |                        |     |  |   |                                 |                                  |  |                             |  |                       |  |     |         |  |                                |                            |
| 17  | Hazardous Substances: <input type="checkbox"/> Yes <input checked="" type="checkbox"/> No<br>Explain:  |   | 3.3.1.2.  |   |   |   |   |                       |       |                           |              |                      |            |        |   |        |                                  |                   |                           |   |                             |           |   |                        |     |  |   |                                 |                                  |  |                             |  |                       |  |     |         |  |                                |                            |
| 18  | Required Fire Resistance Rating.<br><table border="1"> <thead> <tr> <th colspan="2">Fire-Resistance Rating of Horizontal Assemblies</th> <th>Listed Design No. or Description</th> </tr> </thead> <tbody> <tr> <td>Floors:</td> <td>N/A</td> <td></td> </tr> <tr> <td>Roof:</td> <td>U/S of Roof Truss 60 min.</td> <td></td> </tr> <tr> <td>Mezzanine:</td> <td>N/A</td> <td></td> </tr> <tr> <th colspan="2">Fire-Resistance Rating of Vertical Assemblies</th> <th>Listed Design No. or Description</th> </tr> <tr> <td>Suite Separations</td> <td>Group B to D 120 min.</td> <td>Refer to Code Conformance Plan for Additional Specific Client Required Fire Resistant Ratings</td> </tr> <tr> <td>Janitor's Closet</td> <td>45 min.</td> <td></td> </tr> <tr> <td>Elec/Mech Service Room</td> <td>N/A</td> <td></td> </tr> <tr> <th colspan="2">Fire-Resistance Rating of SUPPORTING Assemblies</th> <th>Listed Design No. or Description</th> </tr> <tr> <td>Loadbearing Walls:</td> <td>Equal to supported assembly</td> <td></td> </tr> <tr> <td>Columns:</td> <td></td> <td></td> </tr> <tr> <td>Arches:</td> <td></td> <td></td> </tr> </tbody> </table> |   | Fire-Resistance Rating of Horizontal Assemblies   |   | Listed Design No. or Description                    | Floors:   | N/A   |                       | Roof: | U/S of Roof Truss 60 min. |              | Mezzanine:           | N/A        |        | Fire-Resistance Rating of Vertical Assemblies |        | Listed Design No. or Description | Suite Separations | Group B to D 120 min.     | Refer to Code Conformance Plan for Additional Specific Client Required Fire Resistant Ratings | Janitor's Closet            | 45 min.   |   | Elec/Mech Service Room | N/A |  | Fire-Resistance Rating of SUPPORTING Assemblies |                                 | Listed Design No. or Description | Loadbearing Walls:                                       | Equal to supported assembly |  | Columns:              |  |     | Arches: |  |                                | 3.2.2.79; 3.6.2.1; 3.3.5.6 |
| Fire-Resistance Rating of Horizontal Assemblies   |  | Listed Design No. or Description  |   |   |   |   |   |                       |       |                           |              |                      |            |        |   |        |                                  |                   |                           |   |                             |           |   |                        |     |  |   |                                 |                                  |  |                             |  |                       |  |     |         |  |                                |                            |
| Floors:   | N/A  |   |   |   |   |   |   |                       |       |                           |              |                      |            |        |   |        |                                  |                   |                           |   |                             |           |   |                        |     |  |   |                                 |                                  |  |                             |  |                       |  |     |         |  |                                |                            |
| Roof:   | U/S of Roof Truss 60 min.  |   |   |   |   |   |   |                       |       |                           |              |                      |            |        |   |        |                                  |                   |                           |   |                             |           |   |                        |     |  |   |                                 |                                  |  |                             |  |                       |  |     |         |  |                                |                            |
| Mezzanine:  | N/A  |   |   |   |   |   |   |                       |       |                           |              |                      |            |        |   |        |                                  |                   |                           |   |                             |           |   |                        |     |  |   |                                 |                                  |  |                             |  |                       |  |     |         |  |                                |                            |
| Fire-Resistance Rating of Vertical Assemblies   |  | Listed Design No. or Description  |   |   |   |   |   |                       |       |                           |              |                      |            |        |   |        |                                  |                   |                           |   |                             |           |   |                        |     |  |   |                                 |                                  |  |                             |  |                       |  |     |         |  |                                |                            |
| Suite Separations   | Group B to D 120 min.  | Refer to Code Conformance Plan for Additional Specific Client Required Fire Resistant Ratings   |   |   |   |   |   |                       |       |                           |              |                      |            |        |   |        |                                  |                   |                           |   |                             |           |   |                        |     |  |   |                                 |                                  |  |                             |  |                       |  |     |         |  |                                |                            |
| Janitor's Closet  | 45 min.  |   |   |   |   |   |   |                       |       |                           |              |                      |            |        |   |        |                                  |                   |                           |   |                             |           |   |                        |     |  |   |                                 |                                  |  |                             |  |                       |  |     |         |  |                                |                            |
| Elec/Mech Service Room  | N/A  |   |   |   |   |   |   |                       |       |                           |              |                      |            |        |   |        |                                  |                   |                           |   |                             |           |   |                        |     |  |   |                                 |                                  |  |                             |  |                       |  |     |         |  |                                |                            |
| Fire-Resistance Rating of SUPPORTING Assemblies   |  | Listed Design No. or Description  |   |   |   |   |   |                       |       |                           |              |                      |            |        |   |        |                                  |                   |                           |   |                             |           |   |                        |     |  |   |                                 |                                  |  |                             |  |                       |  |     |         |  |                                |                            |
| Loadbearing Walls:  | Equal to supported assembly  |   |   |   |   |   |   |                       |       |                           |              |                      |            |        |   |        |                                  |                   |                           |   |                             |           |   |                        |     |  |   |                                 |                                  |  |                             |  |                       |  |     |         |  |                                |                            |
| Columns:  |  |   |   |   |   |   |   |                       |       |                           |              |                      |            |        |   |        |                                  |                   |                           |   |                             |           |   |                        |     |  |   |                                 |                                  |  |                             |  |                       |  |     |         |  |                                |                            |
| Arches:   |  |   |   |   |   |   |   |                       |       |                           |              |                      |            |        |   |        |                                  |                   |                           |   |                             |           |   |                        |     |  |   |                                 |                                  |  |                             |  |                       |  |     |         |  |                                |                            |
| 21  | Plumbing Facilities: Plumbing facilities are provided per suite. Each suite contains an accessible washroom for each sex and where occupancy is very low, a universal washroom for both female and male occupants.   |   |   |   |   |   |   |                       |       |                           |              |                      |            |        |   |        |                                  |                   |                           |   |                             |           |   |                        |     |  |   |                                 |                                  |  |                             |  |                       |  |     |         |  |                                |                            |
| 22  | <table border="1"> <thead> <tr> <th>Total Occupant Count</th> <th>Minimum Number of W.C.s Required for Each Sex:</th> <th>Number of Barrier-Free W.C.s Required for Each Sex:</th> <th>Max. Number of Urinals (2/3) permitted for total req'd:</th> <th>Minimum Number of Lavatories Required for Each Sex (per suite):</th> </tr> </thead> <tbody> <tr> <td>Male &lt;25</td> <td>Male</td> <td>Male</td> <td>Male</td> <td>Male</td> </tr> <tr> <td>Female &lt;25</td> <td>Female</td> <td>Female</td> <td>Female</td> <td>Female</td> </tr> <tr> <td>Provided:</td> <td>Provided:</td> <td>Provided:</td> <td>Number of Urinals Provided:</td> <td>Provided:</td> </tr> <tr> <td colspan="5">                     YES - One Unisex at office area for Member and Non Member staff. Provide one non-accessible toilet at room at Unisex Locker room.                 </td> </tr> <tr> <td colspan="2">Barrier Free Washroom Required:</td> <td colspan="3">YES - At Public area. Unisex, less than 25 persons total</td> </tr> <tr> <td colspan="2">Universal Toilet Room</td> <td colspan="3">N/A</td> </tr> </tbody> </table>                                   |   | Total Occupant Count  | Minimum Number of W.C.s Required for Each Sex:                  | Number of Barrier-Free W.C.s Required for Each Sex: | Max. Number of Urinals (2/3) permitted for total req'd: | Minimum Number of Lavatories Required for Each Sex (per suite): | Male <25              | Male  | Male                      | Male         | Male                 | Female <25 | Female | Female  | Female | Female                           | Provided:         | Provided:                 | Provided:   | Number of Urinals Provided: | Provided: | YES - One Unisex at office area for Member and Non Member staff. Provide one non-accessible toilet at room at Unisex Locker room. |                        |     |  |   | Barrier Free Washroom Required: |                                  | YES - At Public area. Unisex, less than 25 persons total |                             |  | Universal Toilet Room |  | N/A |         |  | 3.7.2.1; 3.8.2.3; 3.8.3.8.-11. |                            |
| Total Occupant Count  | Minimum Number of W.C.s Required for Each Sex:   | Number of Barrier-Free W.C.s Required for Each Sex:   | Max. Number of Urinals (2/3) permitted for total req'd:   | Minimum Number of Lavatories Required for Each Sex (per suite): |   |   |   |                       |       |                           |              |                      |            |        |   |        |                                  |                   |                           |   |                             |           |   |                        |     |  |   |                                 |                                  |  |                             |  |                       |  |     |         |  |                                |                            |
| Male <25  | Male   | Male  | Male  | Male  |   |   |   |                       |       |                           |              |                      |            |        |   |        |                                  |                   |                           |   |                             |           |   |                        |     |  |   |                                 |                                  |  |                             |  |                       |  |     |         |  |                                |                            |
| Female <25  | Female   | Female  | Female  | Female  |   |   |   |                       |       |                           |              |                      |            |        |   |        |                                  |                   |                           |   |                             |           |   |                        |     |  |   |                                 |                                  |  |                             |  |                       |  |     |         |  |                                |                            |
| Provided:   | Provided:  | Provided:   | Number of Urinals Provided:   | Provided:   |   |   |   |                       |       |                           |              |                      |            |        |   |        |                                  |                   |                           |   |                             |           |   |                        |     |  |   |                                 |                                  |  |                             |  |                       |  |     |         |  |                                |                            |
| YES - One Unisex at office area for Member and Non Member staff. Provide one non-accessible toilet at room at Unisex Locker room.   |  |   |   |   |   |   |   |                       |       |                           |              |                      |            |        |   |        |                                  |                   |                           |   |                             |           |   |                        |     |  |   |                                 |                                  |  |                             |  |                       |  |     |         |  |                                |                            |
| Barrier Free Washroom Required:   |  | YES - At Public area. Unisex, less than 25 persons total  |   |   |   |   |   |                       |       |                           |              |                      |            |        |   |        |                                  |                   |                           |   |                             |           |   |                        |     |  |   |                                 |                                  |  |                             |  |                       |  |     |         |  |                                |                            |
| Universal Toilet Room   |  | N/A   |   |   |   |   |   |                       |       |                           |              |                      |            |        |   |        |                                  |                   |                           |   |                             |           |   |                        |     |  |   |                                 |                                  |  |                             |  |                       |  |     |         |  |                                |                            |
| 23  | Number and Location of Exits from Floor Areas:<br><table border="1"> <thead> <tr> <th>Minimum Number of EXITS Required:</th> <th>Number of EXITS Provided:</th> <th>Maximum Travel Distance to One EXIT Required:</th> <th>Maximum Travel Distance Between EXITS Provided:</th> </tr> </thead> <tbody> <tr> <td>2 per suite</td> <td>2 per suite</td> <td>40m</td> <td></td> </tr> </tbody> </table> Exit Width based on Occupant Load: <b>6.1 mm / person AND 9.2 mm (for Stairs)</b>   |   | Minimum Number of EXITS Required:   | Number of EXITS Provided:                                       | Maximum Travel Distance to One EXIT Required:       | Maximum Travel Distance Between EXITS Provided:         | 2 per suite   | 2 per suite           | 40m   |                           | 3.4.2        |                      |            |        |   |        |                                  |                   |                           |   |                             |           |   |                        |     |  |   |                                 |                                  |  |                             |  |                       |  |     |         |  |                                |                            |
| Minimum Number of EXITS Required:   | Number of EXITS Provided:  | Maximum Travel Distance to One EXIT Required:   | Maximum Travel Distance Between EXITS Provided:   |   |   |   |   |                       |       |                           |              |                      |            |        |   |        |                                  |                   |                           |   |                             |           |   |                        |     |  |   |                                 |                                  |  |                             |  |                       |  |     |         |  |                                |                            |
| 2 per suite   | 2 per suite  | 40m   |   |   |   |   |   |                       |       |                           |              |                      |            |        |   |        |                                  |                   |                           |   |                             |           |   |                        |     |  |   |                                 |                                  |  |                             |  |                       |  |     |         |  |                                |                            |

CODE MATRIX **2**  
 A001

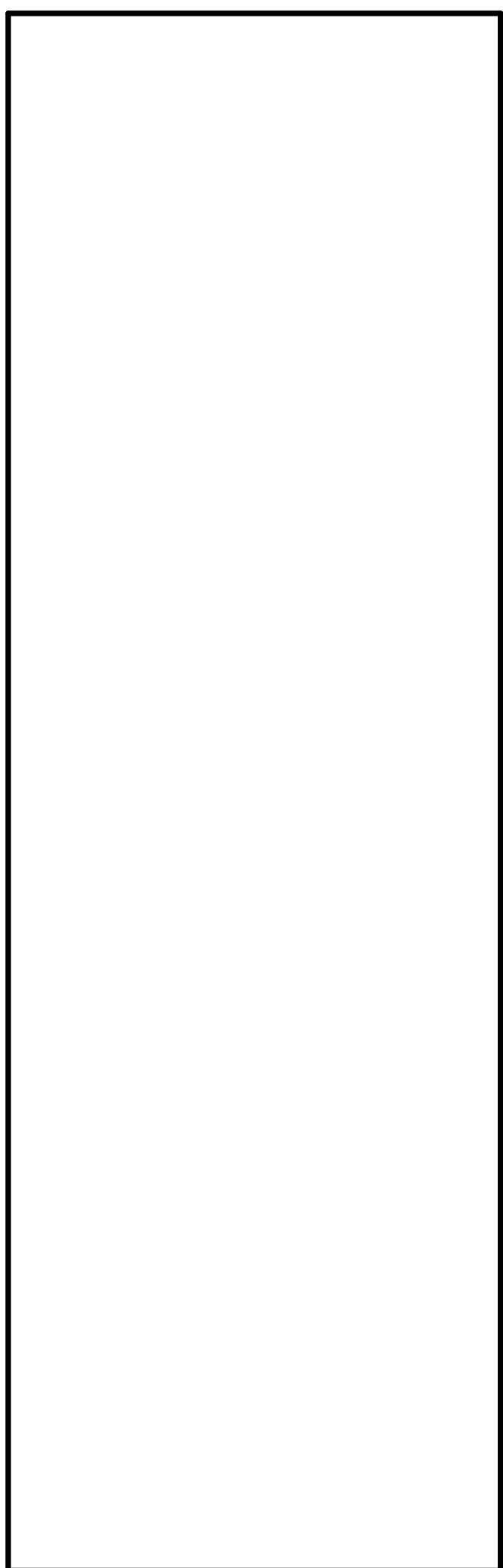

**KEYNOTES**  
 THESE NOTES APPLY ONLY TO PARTICULAR WORK IDENTIFIED BY KEYNOTE MARKERS.

- INSTALL NEW PARTITION (50MM METAL STUD WITH 16MM TYPE X GYPSUM BOARD EACH SIDE) ABOVE EXISTING MASONRY WALL TO U/S OF TRUSS TO ACHIEVE 60MIN FIRE RESISTANT RATING.
- INSTALL NEW PARTITION P11-US FROM TOP OF EXISTING CMU WALL TO UNDERSIDE OF ROOF TRUSS FOR CONTINUITY OF 120MIN FIRE SEPERATION.

**FIRE SEPERATION SCHEMATIC NOTES**

**FIRE RESISTANCE RATINGS FOR WALL ASSEMBLIES**

USE LEGEND BELOW AND DRAWINGS TO IDENTIFY LOCATIONS OF FIRE SEPERATIONS.

----- 120 MIN  
 ----- 60 MIN  
 ----- 45 MIN  
 ----- 0 MIN

NOTE: RATINGS SHOWN ARE THE MINIMUM REQUIRED

**FIRE RESISTANCE RATINGS FOR FLOOR / ROOF ASSEMBLIES**

USE LEGEND BELOW AND DRAWINGS TO IDENTIFY LOCATIONS OF FIRE SEPERATIONS FOR FLOOR ABOVE LEVEL INDICATED.

[Hatched Box] DENOTES AREA OF 60MIN. FIRE RESISTANCE RATING AT UNDERSIDE OF EXISTING WOOD TRUSS SYSTEM.  
 FIRE RATING ACHIEVED BY APPLYING 2 LAYERS OF 16MM TYPE X GYPSUM BOARD.

[Cross-hatched Box] DENOTES AREA OF NEW CONCRETE ON METAL DECK CONSTRUCTION ABOVE THAT IS INHERENTLY 60MIN. FIRE RESISTANCE RATING.

[Dotted Box] DENOTES AREA OF EXISTING CONCRETE CONSTRUCTION ABOVE THAT IS INHERENTLY 60MIN. FIRE RESISTANCE RATING.

[Diagonal Hatched Box] DENOTES AREA OF 60MIN. FIRE RESISTANCE RATING AT UNDERSIDE OF EXISTING GYPSUM BOARD ASSEMBLY.  
 FIRE RATING ACHIEVED BY APPLYING ADDITIONAL 1 LAYER OF 16MM TYPE X GYPSUM BOARD TO EXISTING GYPSUM BOARD CEILING.

**FIRE SEPERATION GENERAL NOTES**

- REPORT TO DEPARTMENTAL REPRESENTATIVE ANY DISCREPANCY BETWEEN THE RATINGS SHOWN IN THE FIRE SEPERATION DESCRIPTIONS.
- FIRE STOP PENETRATIONS AND JOINTS IN ANY ASSEMBLY IDENTIFIED ANYWHERE IN DRAWINGS OR SCHEDULES AS BEING A FIRE SEPERATION.
- WHERE FLOOR STRUCTURE ALIGNS WITH RATED WALLS BELOW PROVIDE THE HIGHER RATING TO MAINTAIN CONTINUITY OF FIRE SEPERATIONS

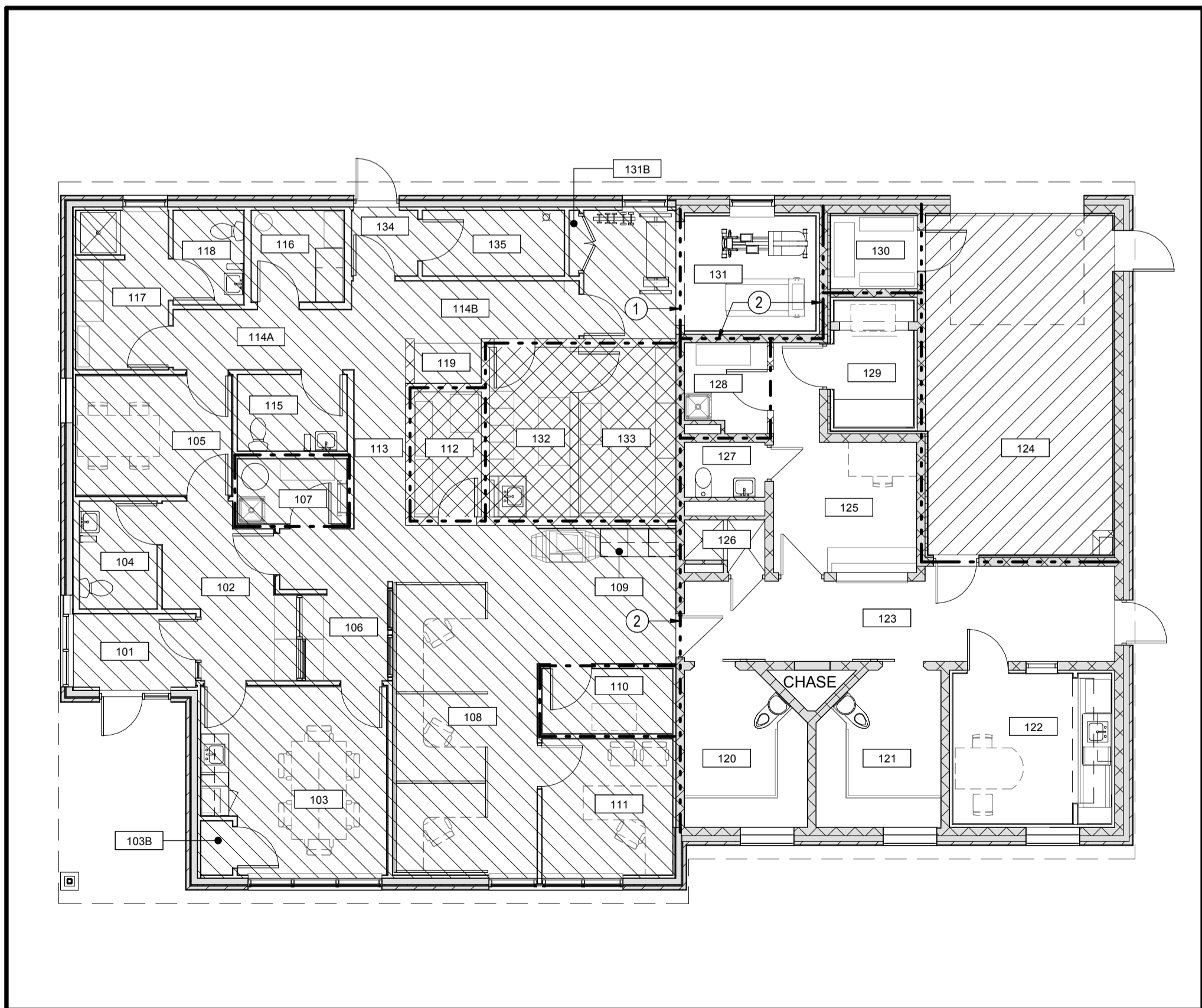

CODE CONFORMANCE PLAN **1**  
 A001

SCALE : 1:100  
 0m 1m 2m 3m 4m 5m 6m 7m 8m 9m 10m

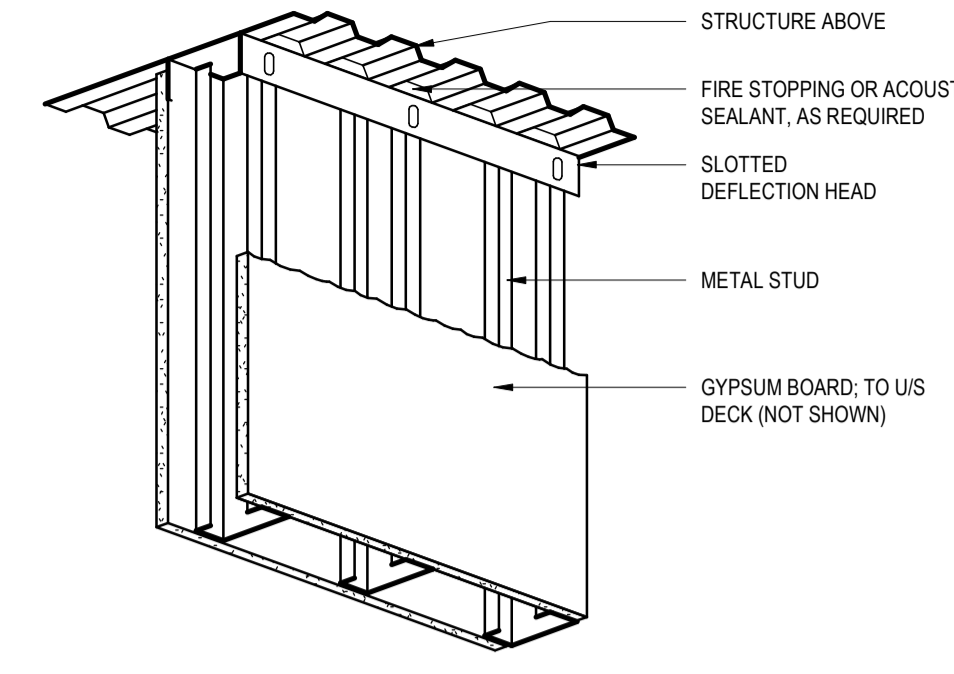

TYPICAL HEAD DETAIL FOR METAL STUD PARTITIONS WITH DESIGNATIONS:  
Px-US  
Px-0 / 45 / 60 / 90 / 120  
Px\*

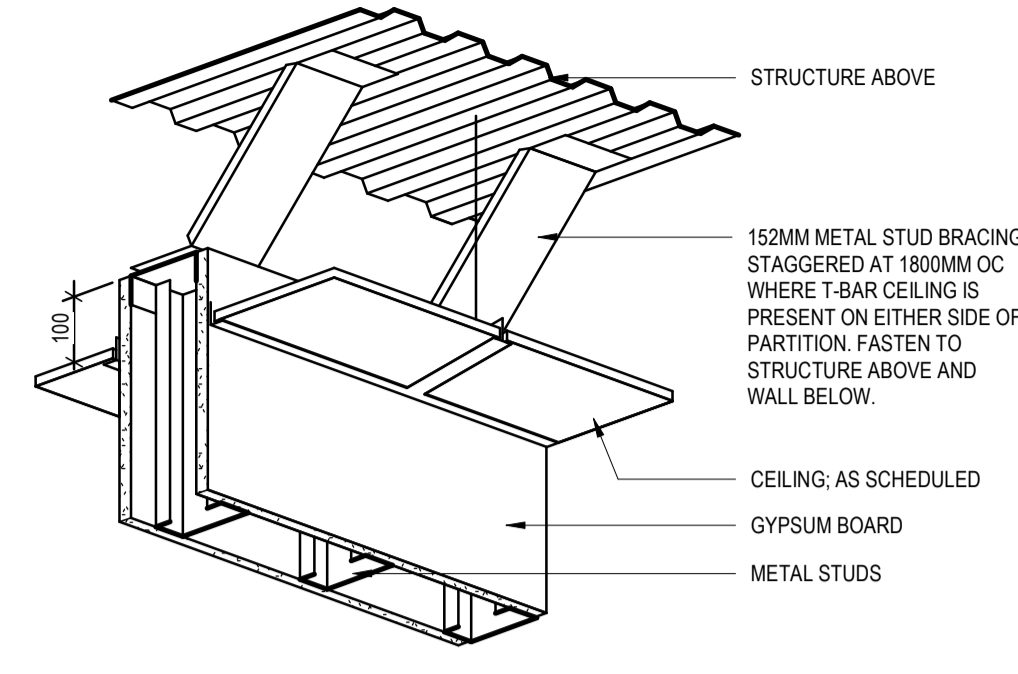

TYPICAL HEAD DETAIL FOR METAL STUD PARTITIONS WITH DESIGNATION:  
Px-AC

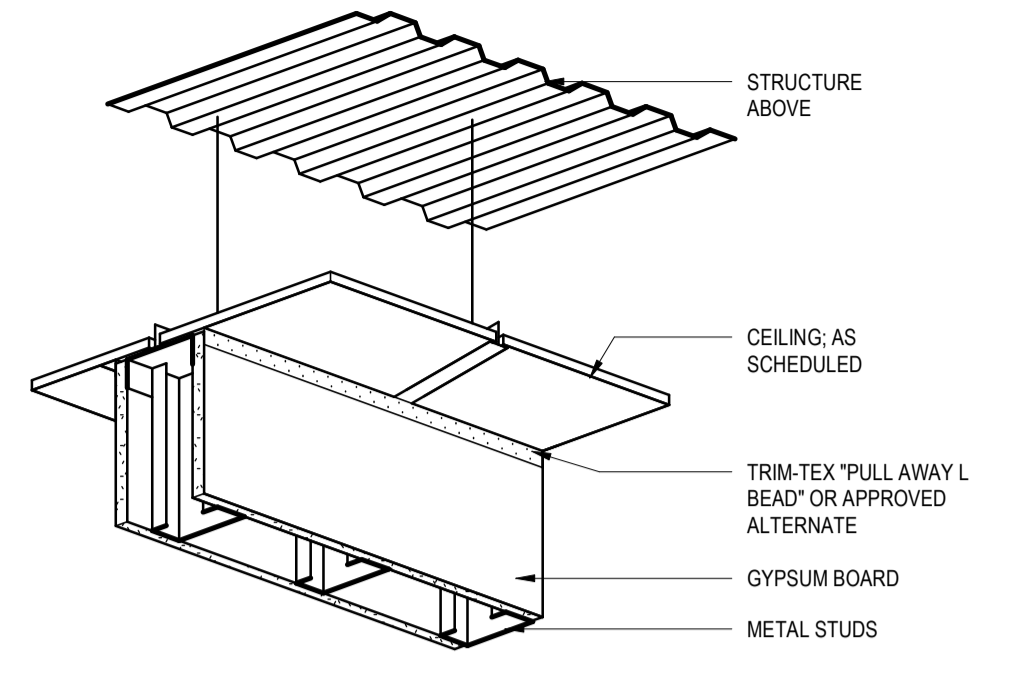

TYPICAL HEAD DETAIL FOR METAL STUD PARTITIONS WITH DESIGNATION:  
Px-UC

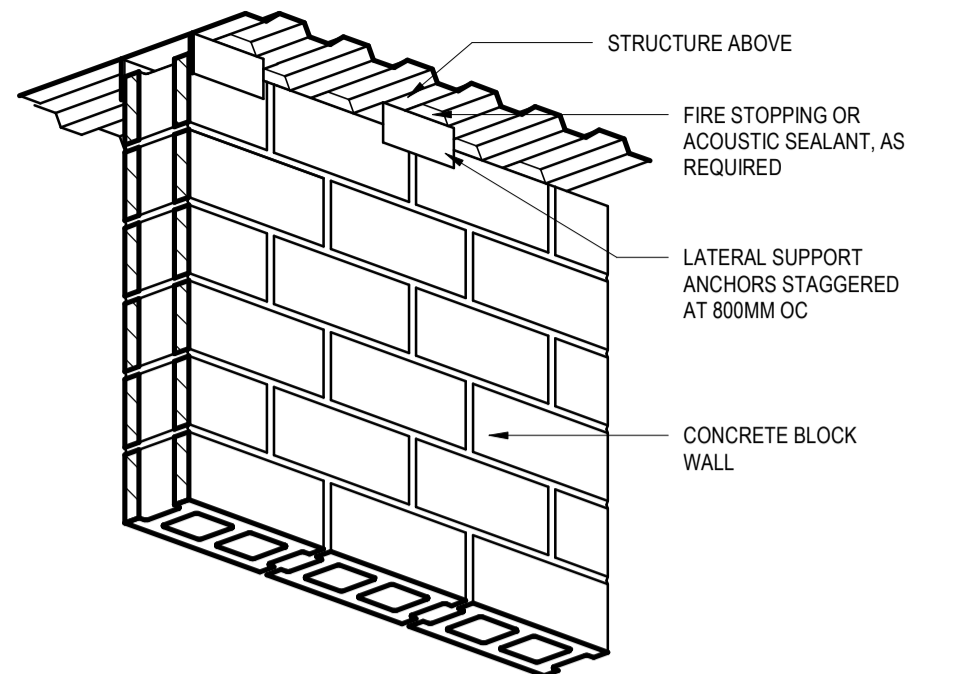

TYPICAL HEAD DETAIL FOR CMU PARTITIONS WITH DESIGNATIONS:  
Px-US  
Px-0 / 45 / 60 / 90 / 120  
Px\*

BUILDING ASSEMBLIES DETAILS

3  
A100

|    |  |     |      |   |  |    |      |   |  |
|----|--|-----|------|---|--|----|------|---|--|
| W1 | ASSEMBLY (EXISTING EXTERIOR WALL WITH NEW FURRING)<br>- EXISTING BRICK CLADDING WITH BRICK TIES<br>- 400MM O.C. VERTICAL AND 600MM HORIZONTAL<br>- EXISTING 20MM AIRSPACE<br>- EXISTING BUILDING PAPER<br>- EXISTING 16MM PLYWOOD SHEATHING<br>- EXISTING 140MM WOOD STUDS AT 406MM OC MAX<br>- INFILL EXISTING WOOD STUD CAVITY WITH NEW SPRAY FOAM INSULATION<br>- NEW 64MM METAL STUDS 610MM O.C. WITH MINERAL WOOL INSULATION TO FILL CAVITY<br>- NEW 13MM GYPSUM BOARD  | P14 | PLAN | - 19MM G1S FIRE RETARDANT PLYWOOD<br>- 140MM WOOD STUD AT 406MM OC MAX<br>- BATT INSULATION TO FILL CAVITIES<br>- 19MM G1S FIRE RETARDANT PLYWOOD   | NOTES<br>1. THIS PARTITION IS USED IN OUTBUILDING. SEE ALSO FLOOR PLANS FOR LOCATION.  | P7 | PLAN | - ADJACENT CONSTRUCTION<br>- 64MM METAL STUD AT 406MM OC MAX<br>- 16MM TYPE X GYPSUM BOARD  | NOTES  |
|    |  |     |      |   |  |    |      |   |  |
| W2 | ASSEMBLY (OUT BUILDING EXTERIOR WALL)<br>- VERTICAL METAL SIDING (STANDARD 38MM PROFILE)<br>- BUILDING WRAP<br>- 16MM PLYWOOD SHEATHING<br>- 140MM WOOD STUDS AT 406MM OC MAX<br>- BATT INSULATION TO FILL CAVITY<br>- VAPOUR BARRIER<br>- 16MM PLYWOOD, G1S   | P13 | PLAN | ROOM 116 SIDE<br>- 16MM GYPSUM BOARD<br>- 1.52MM THICK (16 GA.) HR COMMERCIAL QUALITY TO ASTM A366, MATTE FINISH SHEET STEEL WASHER CONNECTED @ 305MM O.C. TO STEEL STUDS<br>- 152MM METAL STUD AT 305MM O.C. MAX<br>- 16MM GYPSUM BOARD  | NOTES  | P6 | PLAN | - ADJACENT WALL ASSEMBLY<br>- 64MM METAL STUD AT 406MM OC MAX<br>- FILL CAVITIES WITH MINERAL WOOL INSULATION<br>- 19MM G1S PLYWOOD | NOTES  |
|    |  |     |      |   |  |    |      |   |  |
| R1 | ASSEMBLY (EXISTING MAIN BUILDING ROOF)<br>- EXISTING ASPHALT ROOFING SHINGLES<br>- EXISTING ROOFING FELT<br>- EXISTING 16MM PLYWOOD SHEATHING<br>- EXISTING PRE ENGINEERED WOOD TRUSS, INSTALL NEW SPRAY FOAM INSULATION TO U/S OF EXISTING PLYWOOD ROOF SUBSTRATE, 140MM DEPTH<br>- FINISH U/S OF SPRAY FOAM INSULATION WITH ONE OF THE FOLLOWING OPTIONS:<br>1. INTUMESCENT PAINT FINISH or<br>2. SPRAY FIREPROOFING or<br>3. 1 LAYER OF 16MM TYPE X GYPSUM BOARD<br>- EXISTING 19 X 64 WOOD STRAPPING TO REMAIN AT U/S OF ROOF TRUSS<br>- NEW 2 LAYERS OF 16MM TYPE X GYPSUM BOARD (THIS IS THE FIRE RATING LINE AT U/S OF EXISTING TRUSS SYSTEM) | P12 | PLAN | - EXISTING EXTERIOR MASONRY WALL<br>- 38 X 38 VERTICAL WOOD STRAPPING 610MM O.C.<br>- 38MM RIGID INSULATION<br>- 13MM G1S PLYWOOD<br>- PAINT FINISH AS SCHEDULED  | NOTES  | P5 | PLAN | - 16MM TYPE X GYPSUM BOARD<br>- 152MM METAL STUD AT 406MM OC MAX<br>- 16MM TYPE X GYPSUM BOARD                                      | NOTES<br>FIRE RATING<br>LOAD-BEARING<br>NON LOAD-BEARING<br>STC 55<br>ADDITIONAL CONSTRUCTION REQUIREMENTS FOR PARTITIONS DESIGNATED AS A FIRE SEPARATION CONTAINED IN: UL DESIGN NO. W453   |
|    |  |     |      |   |  |    |      |   |  |
| R2 | ASSEMBLY (OUT BUILDING ROOF)<br>- ASPHALT ROOFING SHINGLES<br>- ICE AND WATER SHIELD ENTIRE ROOF<br>- 19MM PLYWOOD SHEATHING<br>- PRE ENGINEERED WOOD TRUSS, SEE ALSO STRUCTURAL<br>- BATT INSULATION (R20)<br>- 6 MIL POLYETHYLENE AIR VAPOUR BARRIER (SEAL AIR TIGHT)<br>- 19 X 64MM WOOD STRAPPING @ 406MM O.C.<br>- 19MM PLYWOOD CEILING, G1S  | P11 | PLAN | - 16MM TYPE X GYPSUM BOARD<br>- 16MM TYPE X GYPSUM BOARD<br>- 92MM METAL STUDS, 610MM O.C.<br>- 16MM TYPE X GYPSUM BOARD<br>- 16MM TYPE X GYPSUM BOARD  | NOTES  | P4 | PLAN | - 16MM TYPE X GYPSUM BOARD<br>- 92MM METAL STUD AT 406MM OC MAX<br>- 16MM TYPE X GYPSUM BOARD                                       | NOTES<br>FIRE RATING<br>LOAD-BEARING<br>NON LOAD-BEARING<br>MIN 60 MIN<br>ADDITIONAL CONSTRUCTION REQUIREMENTS FOR PARTITIONS DESIGNATED AS A FIRE SEPARATION CONTAINED IN: UL DESIGN NO. W453   |
|    |  |     |      |   |  |    |      |   |  |
| R3 | ASSEMBLY (BACK OF ATTIC ACCESS LADDER PARTITION)<br>- 16MM GYPSUM BOARD<br>- 140MM WOOD STUD AT 406MM OC MAX<br>- BATT INSULATION TO FILL CAVITIES<br>- 16MM GYPSUM BOARD  | P10 | PLAN | - 16MM TYPE X GYPSUM BOARD<br>- 16MM TYPE X GYPSUM BOARD<br>- 92MM METAL STUD AT 406MM OC MAX<br>- 16MM TYPE X GYPSUM BOARD<br>- 16MM TYPE X GYPSUM BOARD   | NOTES  | P3 | PLAN | - 16MM TYPE X GYPSUM BOARD<br>- 92MM METAL STUD AT 406MM OC MAX<br>- BATT INSULATION TO FILL CAVITIES<br>- 16MM TYPE X GYPSUM BOARD | NOTES<br>FIRE RATING<br>LOAD-BEARING<br>NON LOAD-BEARING<br>MIN 60 MIN<br>ADDITIONAL CONSTRUCTION REQUIREMENTS FOR PARTITIONS DESIGNATED AS A FIRE SEPARATION CONTAINED IN: UL DESIGN NO. W453   |
|    |  |     |      |   |  |    |      |   |  |
| R4 | ASSEMBLY (OUT BUILDING FLOOR)<br>- FINISHED FLOOR AS SCHEDULED<br>- 125MM CONCRETE SLAB WITH 15M REBAR<br>- UNDERSLAB AIR BARRIER<br>- 50MM EXTRUDED POLYSTYRENE INSULATION *REFER TO FLOOR PLAN FOR LOCATION<br>- 150MM CRUSHED STONE<br>- COMPACTED SUB-GRADE  | P9  | PLAN | - SUBSTRATE<br>- 152MM METAL STUD AT 406MM OC MAX<br>- FILL CAVITIES WITH MINERAL WOOL INSULATION<br>- 16MM GYPSUM BOARD  | NOTES  | P2 | PLAN | - 140MM CMU   | NOTES<br>FIRE RATING<br>LOAD-BEARING<br>NON LOAD-BEARING<br>MIN 60 MIN<br>ADDITIONAL CONSTRUCTION REQUIREMENTS FOR PARTITIONS DESIGNATED AS A FIRE SEPARATION CONTAINED IN: UL DESIGN NO. U906   |
|    |  |     |      |   |  |    |      |   |  |
| F1 | ASSEMBLY (OUT BUILDING FLOOR)<br>- FINISHED FLOOR AS SCHEDULED<br>- 125MM CONCRETE SLAB WITH 15M REBAR<br>- UNDERSLAB AIR BARRIER<br>- 50MM EXTRUDED POLYSTYRENE INSULATION *REFER TO FLOOR PLAN FOR LOCATION<br>- 150MM CRUSHED STONE<br>- COMPACTED SUB-GRADE  | P8  | PLAN | - 16MM TYPE X GYPSUM BOARD<br>- 16MM TYPE X GYPSUM BOARD<br>- 6MIL POLYETHYLENE VAPOUR BARRIER CW DOUBLE BEAD OF ACOUSTIC SEALANT AT ALL TERMINATIONS. WRAP AND SEAL ALL PENETRATIONS.<br>- 35 X 92 X 0.5MM THICK STEEL STUDS @ 400 CW C/W FOAM GASKETS<br>- BATT INSULATION TO FILL CAVITIES<br>- 16MM TYPE X GYPSUM BOARD | NOTES<br>FIRE RATING<br>LOAD-BEARING<br>NON LOAD-BEARING<br>MIN 60 MIN<br>ADDITIONAL CONSTRUCTION REQUIREMENTS FOR PARTITIONS DESIGNATED AS A FIRE SEPARATION CONTAINED IN: UL DESIGN NO. U419 | P1 | PLAN | - 190MM STRUCTURAL CMU SOLID FILLED WITH 15M REBAR AND FLOOR DOWELS @ 406MM O.C. VERTICAL   | NOTES<br>FIRE RATING<br>LOAD-BEARING<br>NON LOAD-BEARING<br>MIN 120 MIN<br>ADDITIONAL CONSTRUCTION REQUIREMENTS FOR PARTITIONS DESIGNATED AS A FIRE SEPARATION CONTAINED IN: UL DESIGN NO. U905<br>1. REFER TO BUILDING ASSEMBLY NOTES, GENERAL NOTE (6) |
|    |  |     |      |   |  |    |      |   |  |

BUILDING ASSEMBLIES (INTERIOR)

2  
A100

| BUILDING ASSEMBLY TAG LEGEND AND NOTES  |   |
|---|---|
| BUILDING ASSEMBLY TAGS  | DESCRIPTION   |
| Px  | DENOTES PARTITION ASSEMBLY  |
| Px-US   | DENOTES PARTITION EXTENDS TIGHT TO UNDERSIDE OF BOTTOM CHORD OF EXISTING ROOF TRUSS ABOVE. WITH ALLOWANCES FOR DEFLECTION AND FOR BRIDGING DROPPED BEAMS AND SIMILAR ITEMS U.N.O.   |
| Px-UC   | DENOTES PARTITION EXTENDS TIGHT TO UNDERSIDE OF CEILING.  |
| Px-AC   | DENOTES PARTITION EXTENDS TO 100MM MINIMUM ABOVE FINISHED CEILING.  |
| Px-SP   | DENOTES PARTITION CONSTRUCTED WITH SPECIAL CHARACTERISTICS, AS NOTED.   |
| Wx  | DENOTES WALL ASSEMBLY   |
| Sx  | DENOTES SOFFIT ASSEMBLY   |
| Fx  | DENOTES FLOOR ASSEMBLY  |
| Rx  | DENOTES ROOF ASSEMBLY   |
| Xx-0 / 45 / 60 / 90 / 120   | DENOTES ASSEMBLY CONSTRUCTED AS A FIRE SEPARATION, WITH FIRE RATING SHOWN IN MINUTES. ZERO RATING DESIGNATES NON-RATED FIRE SEPARATION, CONSTRUCTED SMOKE TIGHT AND FIRE STOPPED.   |
|   | DENOTES PARTITION EXTENDS TIGHT TO UNDERSIDE OF BOTTOM CHORD OF EXISTING ROOF TRUSS ABOVE WITH ALLOWANCES FOR DEFLECTION AND FOR BRIDGING DROPPED BEAMS AND SIMILAR ITEMS U.N.O.  |
|   | PROVIDE TYPE 'X' GYPSUM BOARD AT ALL ASSEMBLIES CONSTRUCTED AS A FIRE SEPARATION THAT USE GYPSUM BOARD SHEATHING.   |
|   | FIRE STOP ALL PENETRATIONS THROUGH ASSEMBLY. GAPS THAT MAY EXIST AT TOP OF PARTITIONS AND WALLS TO ACCOMMODATE DEFLECTION OR FLUTES IN STEEL DECK, AND ALL JOINTS AND SEAMS INCLUDING THOSE WITH OTHER ELEMENTS, USING LISTED FIRESTOPPING MATERIALS. PROVIDE LISTED FIRESTOPPING DETAILS PRIOR TO ERECTING ASSEMBLY. |
|   | COMPLY WITH OTHER REQUIREMENTS, AS NOTED, INCLUDING REQUIREMENTS STATED IN ANY TEST LISTING REFERENCED.   |
|   | ADDITIONAL REQUIREMENTS FOR PARTITION AND WALL ASSEMBLIES ONLY: EXTEND TO UNDERSIDE OF DECK ABOVE. ENSURE FIRESTOPPING SYSTEM CAN ACCOMMODATE DOWNWARD DEFLECTION EQUAL TO GAP SHOWN. COORDINATE WORK OF OTHER TRADES TO ENSURE NO RECESSED DEVICES ARE LOCATED BACK-TO-BACK WITHIN PARTITION OR SAME STUD CAVITY.    |
|   | ADDITIONAL REQUIREMENTS FOR CEILING AND ROOF ASSEMBLIES ONLY: CONSTRUCT ENCLOSURES OVER TOP OF RECESSED LIGHT FIXTURES IN ACCORDANCE WITH REQUIREMENTS OF ANY TEST LISTING REFERENCED.  |
|   | PROVIDE FIRE DAMPERS AT DUCTWORK PENETRATIONS AND ENSURE THEY CAN BE ACCESSED FOR RESET.  |
| Xx*-xx  | ASTERISK PRESENT DENOTES ASSEMBLY CONSTRUCTED WITH ACOUSTICAL PROPERTIES.   |
|   | DENOTES PARTITION EXTENDS TIGHT TO UNDERSIDE OF STRUCTURAL DECK ABOVE WITH ALLOWANCES FOR DECK DEFLECTION AND FOR BRIDGING DROPPED BEAMS AND SIMILAR ITEMS U.N.O.   |
|   | SEAL AIR-TIGHT ALL PENETRATIONS THROUGH ASSEMBLY. GAPS THAT MAY EXIST AT TOP OF PARTITIONS AND WALLS TO ACCOMMODATE DEFLECTION OR FLUTES IN STEEL DECK, AND ALL JOINTS AND SEAMS INCLUDING THOSE WITH OTHER ELEMENTS, THAT HAVE NOT OTHERWISE BEEN SEALED WITH FIRE STOP MATERIALS, USING ACOUSTICAL SEALANT.         |
|   | COORDINATE WORK OF OTHER TRADES TO ENSURE NO RECESSED DEVICES ARE LOCATED BACK-TO-BACK WITHIN PARTITION OR IN SAME STUD CAVITY.   |
|   | COMPLY WITH OTHER REQUIREMENTS, AS NOTED, INCLUDING REQUIREMENTS STATED IN ANY TEST LISTING REFERENCED.   |
| DRAWING SYMBOL LEGEND   |   |
| ASSEMBLY TAGS TAKE PRECEDENCE OVER ANY HATCHING OR LINE STYLES SHOWN.   |   |
|   | DENOTES CAST-IN-PLACE CONCRETE CONSTRUCTION   |
|   | DENOTES MASONRY CONSTRUCTION  |
|   | DENOTES ALL OTHER ASSEMBLIES / CONSTRUCTION   |
| GENERAL NOTES   |   |
| 1. USE ACOUSTICAL CMU ONLY IN LOCATIONS WHERE ACOUSTICAL BLOCK IS SPECIFICALLY INDICATED.   |   |
| 2. REPORT TO THE DEPARTMENTAL REPRESENTATIVE ANY DISCREPANCY BETWEEN THE RATINGS SHOWN IN THE ASSEMBLY DESCRIPTIONS AND THOSE SHOWN IN THE FIRE SEPARATION SCHEMATIC.   |   |
| 3. IN THE EVENT OF A DISCREPANCY BETWEEN SHADING, HATCHING AND ASSEMBLY TAGS, ASSEMBLY TAGS TAKE PRECEDENCE.  |   |
| 4. USE J-TRIM WHERE GYPSUM BOARD ABUTS DISSIMILAR MATERIAL.   |   |
| 5. PROVIDE BULLNOSE CMU AT ALL OUTSIDE CORNERS OF WALLS.  |   |
| 6. FOR MASONRY PARTITIONS: SUBMIT SHOP DRAWING SHOWING PROPOSED LOCATIONS FOR ALL EXPANSION JOINTS. LOCATE EXPANSION JOINTS IN ACCORDANCE WITH GOOD MASONRY PRACTISE, INCLUDING BUT NOT LIMITED TO EVERY 6 METRES VERTICALLY, ADJACENT TO CORNERS, AND ADJACENT TO MASONRY OPENINGS |   |

BUILDING ASSEMBLIES NOTES

1  
A100

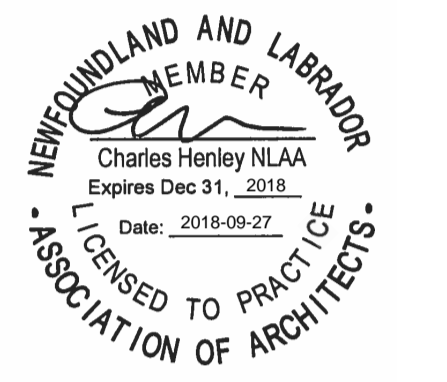

GOCB Bay D'Espoir

Bay D'Espoir, NL

ARCHITECTURAL PROJECT NOTES AND LEGENDS

|                      |                                  |
|----------------------|----------------------------------|
| designed Designer    | conçu                            |
| date                 | 06/01/18                         |
| drawn Author         | dessiné                          |
| date                 | 06/01/18                         |
| approved Approver    | approuvé                         |
| date                 | 06/01/18                         |
| Tender               | Soumission                       |
| PWGC Project Manager | Administrateur de projets TPSPGC |
| project number       | no. du projet                    |

1005744

drawing no. no. du dessin

A100

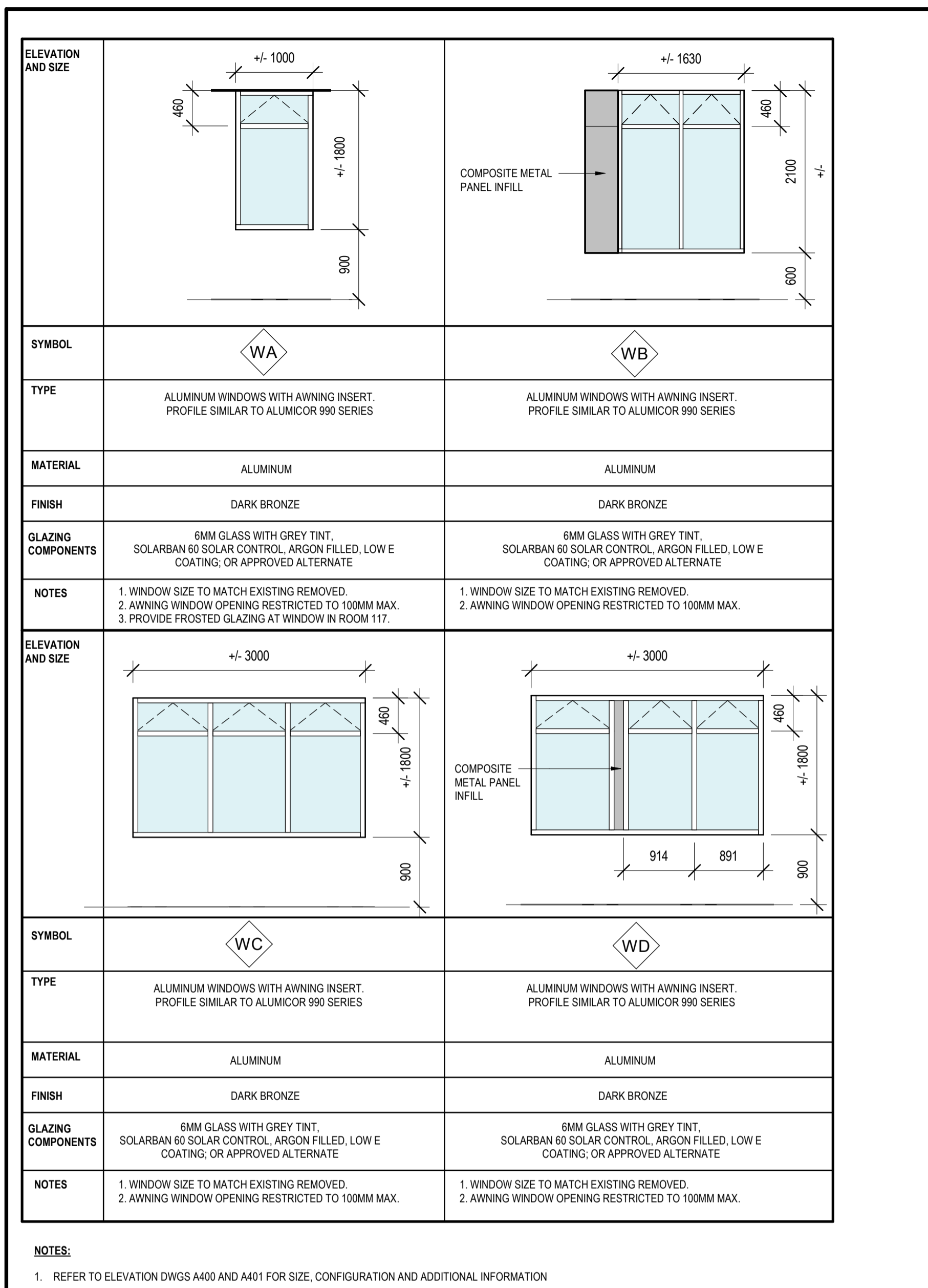
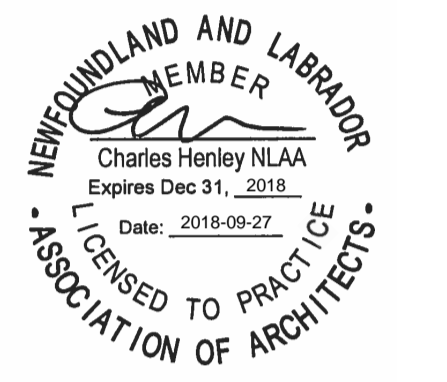

WINDOW LEGEND 4 A101

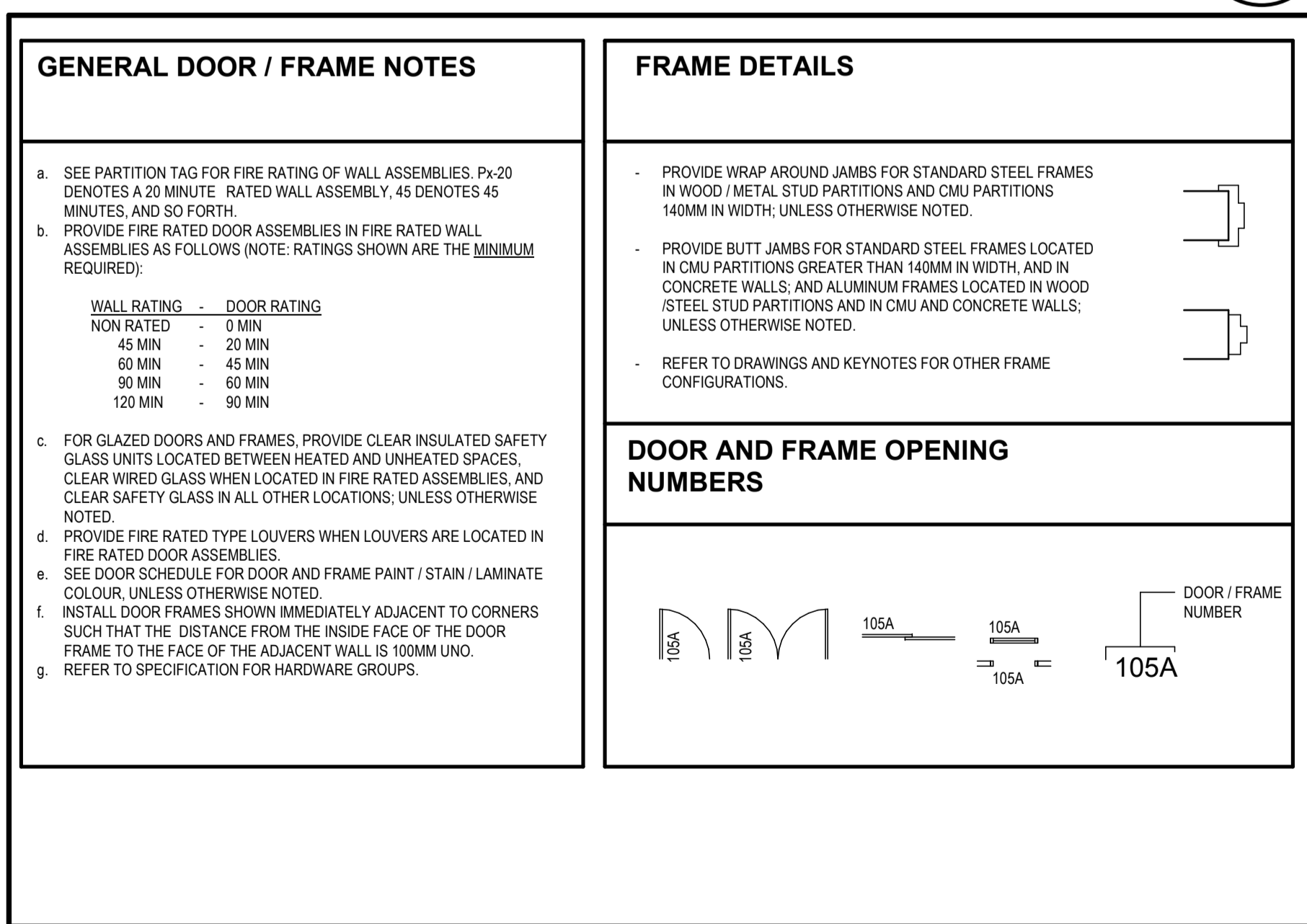

GENERAL DOOR FRAME NOTES 3 A101

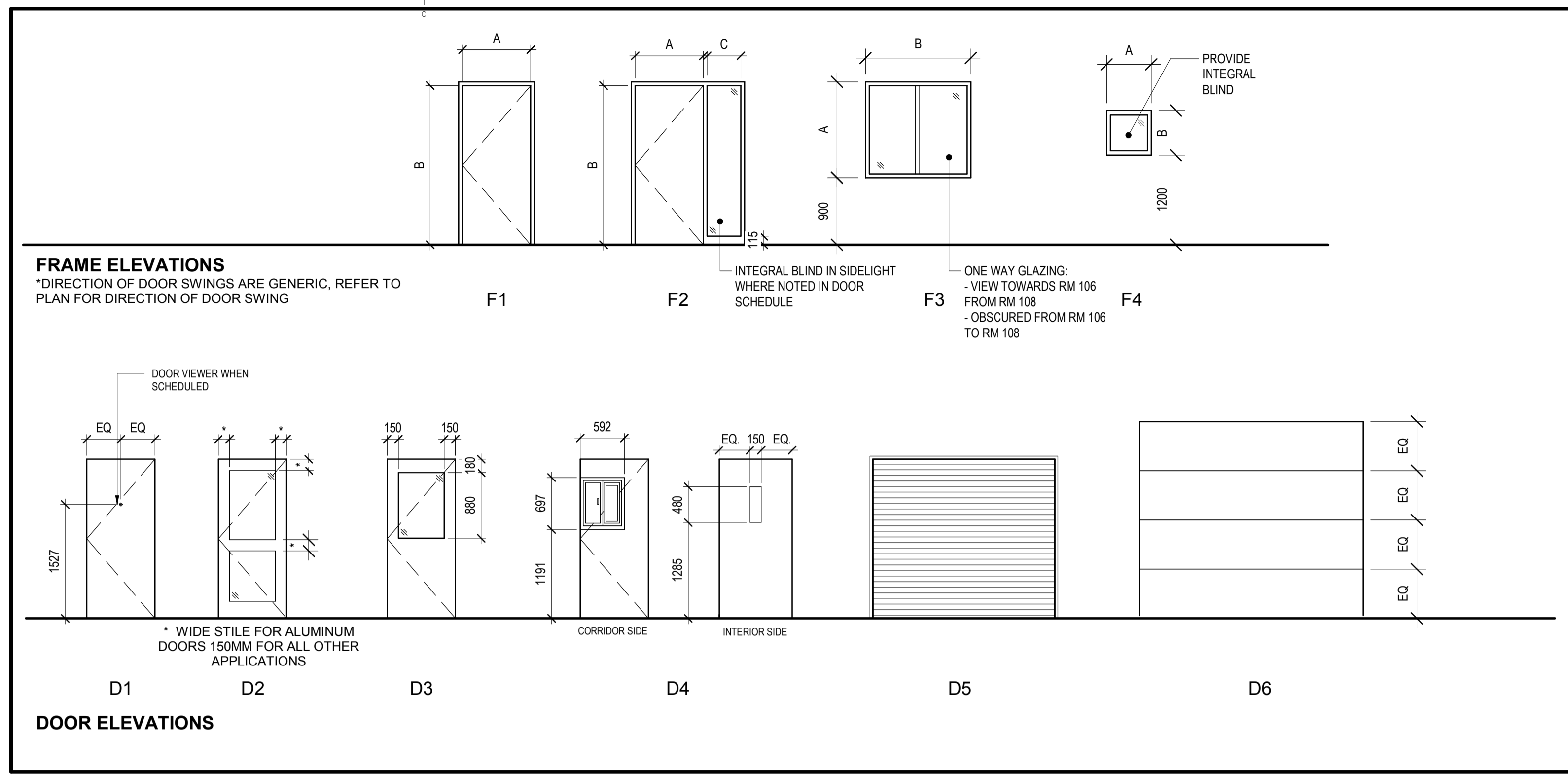

DOOR FRAME ELEVATIONS 2 A101

| No.     | DOOR CLEAR DIMENSION |            | DOOR      |           |           | FRAME     |           |           | HARDWARE GROUP | FIRE RATING | STC RATING | COMMENTS   |
|---------|----------------------|------------|-----------|-----------|-----------|-----------|-----------|-----------|----------------|-------------|------------|--|
|         | Width (A)            | Height (B) | ELEVATION | FINISH    | TYPE      | ELEVATION | FINISH    | TYPE      |                |             |            |  |
| LEVEL 1 |                      |            |           |           |           |           |           |           |                |             |            |  |
| 101A    | 915                  | 2085       | D2        | PT4       | HM        | F2        | PT4       | PSF       | HG02           |             |            |  |
| 102A    | 915                  | 2134       | D1        | ST1       | SCW       | F1        | PT4       | PSF       | HG03           |             |            | PROVIDE 1 VIEWER IN DOOR   |
| 103A    | 915                  | 2134       | D1        | ST1       | SCW       | F1        | PT4       | PSF       | HG05           |             | STC 50     |  |
| 103B    | 915                  | 2134       | D1        | ST1       | SCW       | F1        | PT4       | PSF       | HG06           |             | STC 50     |  |
| 103BA   | 915                  | 2134       | D1        | PT4       | HM        | F1        | PT4       | PSF       | HG04           |             |            |  |
| 104A    | 915                  | 2134       | D1        | ST1       | SCW       | F1        | PT4       | PSF       | HG04           |             |            |  |
| 105A    | 915                  | 2134       | D1        | ST1       | SCW       | F1        | PT4       | PSF       | HG08           |             | STC 50     |  |
| 105B    | 915                  | 2134       | D1        | ST1       | SCW       | F1        | PT4       | PSF       | HG09           |             | STC 50     |  |
| 106A    | 825                  | 1425       | -         | -         | -         | F3        | PT4       | PSF       | N/A            |             |            | ONE WAY VIEWING FROM RM 108 TO RM 106  |
| 106B    | 825                  | 1425       | -         | -         | -         | F3        | PT4       | PSF       | N/A            |             |            | ONE WAY VIEWING FROM RM 108 TO RM 106  |
| 107A    | 915                  | 2134       | D1        | PT4       | HM        | F1        | PT4       | PSF       | HG07           | 45 MIN.     |            |  |
| 110A    | 915                  | 2134       | D1        | PT4       | HM        | F1        | PT4       | PSF       | HG09           | 45 MIN.     |            |  |
| 111A    | 914                  | 2134       | D1        | ST1       | SCW       | F1        | PT4       | PSF       | HG10           |             |            | C/W INTEGRAL BLIND IN SIDELIGHT  |
| 112A    | 865                  | 2134       | D1        | PT4       | HM        | F1        | PT4       | PSF       | HG03           | 60 MIN.     |            |  |
| 115A    | 915                  | 2134       | D1        | PT4       | HM        | F1        | PT4       | PSF       | HG26           |             |            |  |
| 116A    | 915                  | 2134       | D1        | PT4       | HM        | F1        | PT4       | PSF       | HG13           |             |            |  |
| 117A    | 915                  | 2134       | D1        | PT4       | HM        | F1        | PT4       | PSF       | HG12           |             |            |  |
| 118A    | 915                  | 2134       | D1        | PT4       | HM        | F1        | PT4       | PSF       | HG26           |             |            |  |
| 120A    | 914                  | 2067       | -         | -         | -         | -         | -         | -         | -              |             |            | EXISTING DOOR TO REMAIN.   |
| 121A    | 914                  | 2067       | -         | -         | -         | -         | -         | -         | -              |             |            | EXISTING DOOR TO REMAIN.   |
| 122A    | 915                  | 2134       | D4        | PT4       | HM        | F1        | PT4       | PSF       | HG20           |             | STC 50     |  |
| 122B    | 2800                 | 2135       | D5        | ALUM.     | ALUM.     | F5        | -         | ALUM./WD  | HG14           |             |            | OVERHEAD COILING DOOR ASSEMBLY   |
| 122C    | 600                  | 600        | -         | -         | -         | F4        | PT4       | PSF       | N/A            |             | STC 50     | INTERIOR GLAZED WINDOW (13MM LAMINATE, 100MM AIRSPACE, 6MM LAMINATE) C/W INTEGRAL BLINDS OPERATED FROM BOTH CORRIDOR 123 AND INSIDE ROOM 122. KNOB FULLY BONDED TO FRAME. PROVIDE ACOUSTICAL WINDOW ASSEMBLY TO MEET RATING NOTED. |
| 123A    | 914                  | 2134       | -         | PT4       | -         | -         | PT4       | -         | -              |             |            | EXISTING DOOR TO REMAIN.   |
| 124A    | 914                  | 2134       | D1        | PT4       | HMI       | EXISTING  | PT4       | PSF       | HG19           | 90 MIN.     |            | NEW DOOR IN EXISTING FRAME. INSTALL ULS LISTED WEATHERSTRIPPING FOR FIRE RATED DOOR. PROVIDE SIGNAGE ON DOOR INDICATING NO IDLING. PROVIDE 2 VIEWERS IN DOOR, SIDE BY SIDE, FOR EACH VIEWING DIRECTION.                            |
| 125A    | 914                  | 2134       | -         | -         | -         | -         | -         | -         | N/A            |             |            | EXISTING DOOR TO REMAIN.   |
| 126A    | 711                  | 2035       | -         | -         | -         | -         | -         | -         | N/A            |             |            | EXISTING DOOR TO REMAIN.   |
| 127A    | 711                  | 2035       | -         | PT4       | -         | -         | PT4       | -         | N/A            |             |            | EXISTING DOOR TO REMAIN.   |
| 128A    | 915                  | 2134       | D1        | PT4       | HM        | F1        | PT4       | PSF       | HG20           | 45 MIN.     |            |  |
| 129A    | 914                  | 2134       | D1        | PT4       | SCM       | F1        | PT4       | PSF       | HG21           |             | STC 50     |  |
| 130A    | 915                  | 2134       | D1        | PT4       | HM        | F1        | PT4       | PSF       | HG22           | 60 MIN.     |            |  |
| 131A    | 915                  | 2134       | D3        | PT4       | HM        | F1        | PT4       | PSF       | HG12           |             |            |  |
| 131BA   | 1220                 | 2134       | D1        | PT4       | HM        | F1        | PT4       | PSF       | HG17           |             |            |  |
| 132A    | 915                  | 2134       | D1        | PT4       | HM        | F1        | PT4       | PSF       | HG15           | 60 MIN.     |            |  |
| 133A    | 915                  | 2134       | D1        | PT4       | HM        | F1        | PT4       | PSF       | HG03           | 60 MIN.     |            |  |
| 134A    | 915                  | 2134       | D3        | PT4       | HM        | F1        | PT4       | PSF       | HG25           |             |            |  |
| 135A    | 915                  | 2134       | D1        | PT4       | HM        | F1        | PT4       | PSF       | HG07           |             |            |  |
| 302A    | 1830                 | 2134       | D1        | PT6       | HM        | F1        | PT6       | PSF       | HG24           |             |            | OUTBUILDING  |
| 303A    | 914                  | 2134       | D1        | PT6       | HM        | F1        | PT6       | PSF       | HG23           |             |            | OUTBUILDING  |
| X101A   | 915                  | 2085       | D2        | ANOD. AL. | ANOD. AL. | F2        | ANOD. AL. | ANOD. AL. | HG01           |             |            | DARK BRONZE FINISH   |
| X123A   | 914                  | 2134       | D1        | PT6       | HMI       | F1        | PT6       | PSF       | HG18           |             |            | PROVIDE 1 VIEWER IN DOOR   |
| X124A   | 915                  | 2134       | D1        | PT6       | HMI       | F1        | PT6       | PSF       | HG18           |             |            | PROVIDE 1 VIEWER IN DOOR   |
| X124B   | 3000                 | 2440       | -         | PT6       | -         | -         | PT6       | -         | N/A            |             |            | EXISTING OVERHEAD DOOR TO REMAIN.  |
| X134A   | 914                  | 2134       | D1        | PT6       | HM        | F1        | PT6       | PSF       | HG16           |             |            | PROVIDE 1 VIEWER IN DOOR   |
| X301A   | 4000                 | 2895       | D6        | PREFIN.   | ST.       | -         | PT6       | ST        | HG14           |             |            |  |
| X301B   | 914                  | 2134       | D1        | PT6       | HM        | F1        | PT6       | PSF       | HG16           |             |            | PROVIDE 1 VIEWER IN DOOR   |

DOOR/FRAME SCHEDULE 1 A101

|           |                   |            |
|-----------|-------------------|------------|
| 0         | ISSUED FOR TENDER | SEPT 26/18 |
| revisions |                   | date       |

project GOCB Bay D'Espoir  
 Bay D'Espoir, NL  
 drawing dessin

|   |                                 |
|---|---------------------------------|
| ARCHITECTURAL PROJECT NOTES AND LEGENDS |                                 |
| designed Designer                       | conçu                           |
| date                                    | 06/01/18                        |
| drawn Author                            | dessiné                         |
| date                                    | 06/01/18                        |
| approved Approver                       | approuvé                        |
| date                                    | 06/01/18                        |
| Tender                                  | Soumission                      |
| PWGSC Project Manager                   | Administrateur de projets TPSGC |
| project number                          | no. du projet                   |
| 1005744                                 |                                 |
| drawing no.                             | no. du dessin                   |
| A101                                    |                                 |

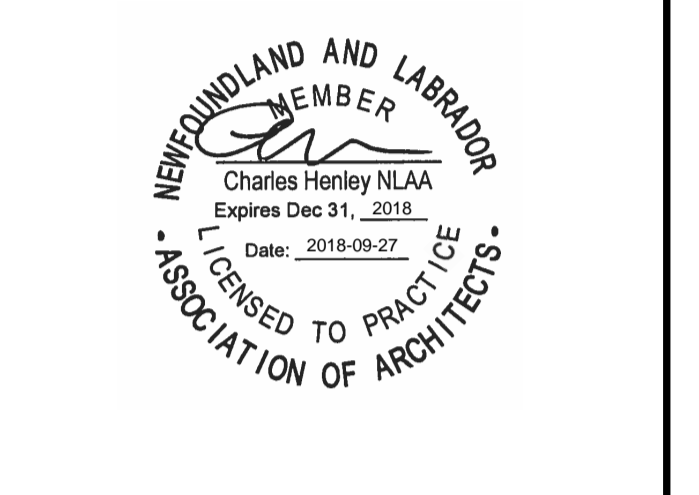

ABBREVIATION LEGEND 3 A102

Table of abbreviations and their corresponding material names, such as ADJ ADJACENT, AFF ABOVE FINISHED FLOOR, etc.

Table of Millwork Groupings (MG01-MG07) detailing components, materials, and finishes for various door and drawer types.

FINISHES LEGEND 2 A102

Table of interior and exterior finishes, including interior materials legend (e.g., PT1 INTERIOR PAINT) and exterior materials legend (e.g., CMP1 COMPOSITE METAL PANEL).

MILLWORK GROUPINGS 5 A102

EQUIPMENT SCHEDULE table with columns for E:###, TYPE, DESCRIPTION, CONTRACT OR SUPPLY & INSTALL, OWNER SUPPLY & INSTALL, and OWNER SUPPLY & CONTRACTOR INSTALL.

ROOM FINISH SCHEDULE 1 A102

ROOM FINISH SCHEDULE table with columns for NUMBER, WALL FINISH, FLOOR FINISH, BASE FINISH, CEILING FINISH, and COMMENTS.

EQUIPMENT SCHEDULE 4 A102

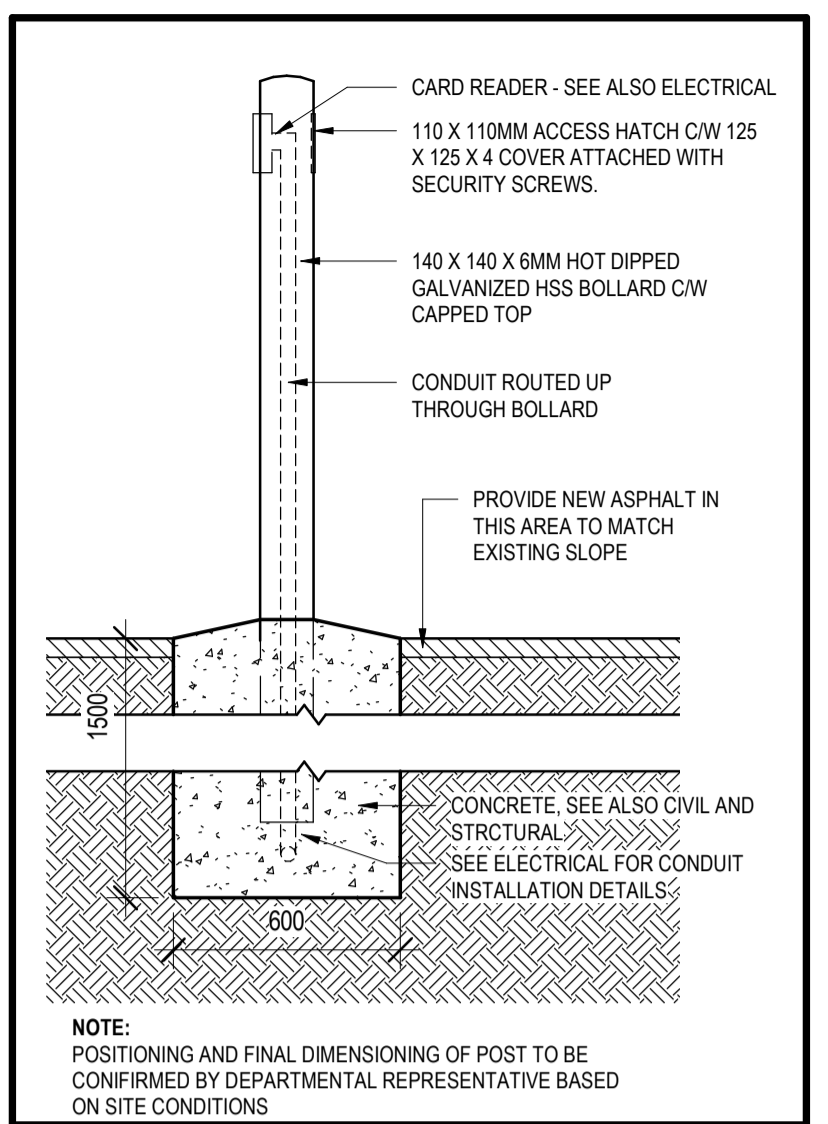

**BOLLARD DETAIL**  
SCALE : 1:10  
2  
A200

0mm 100 200 300 400 500 600 700 800 900 1000mm

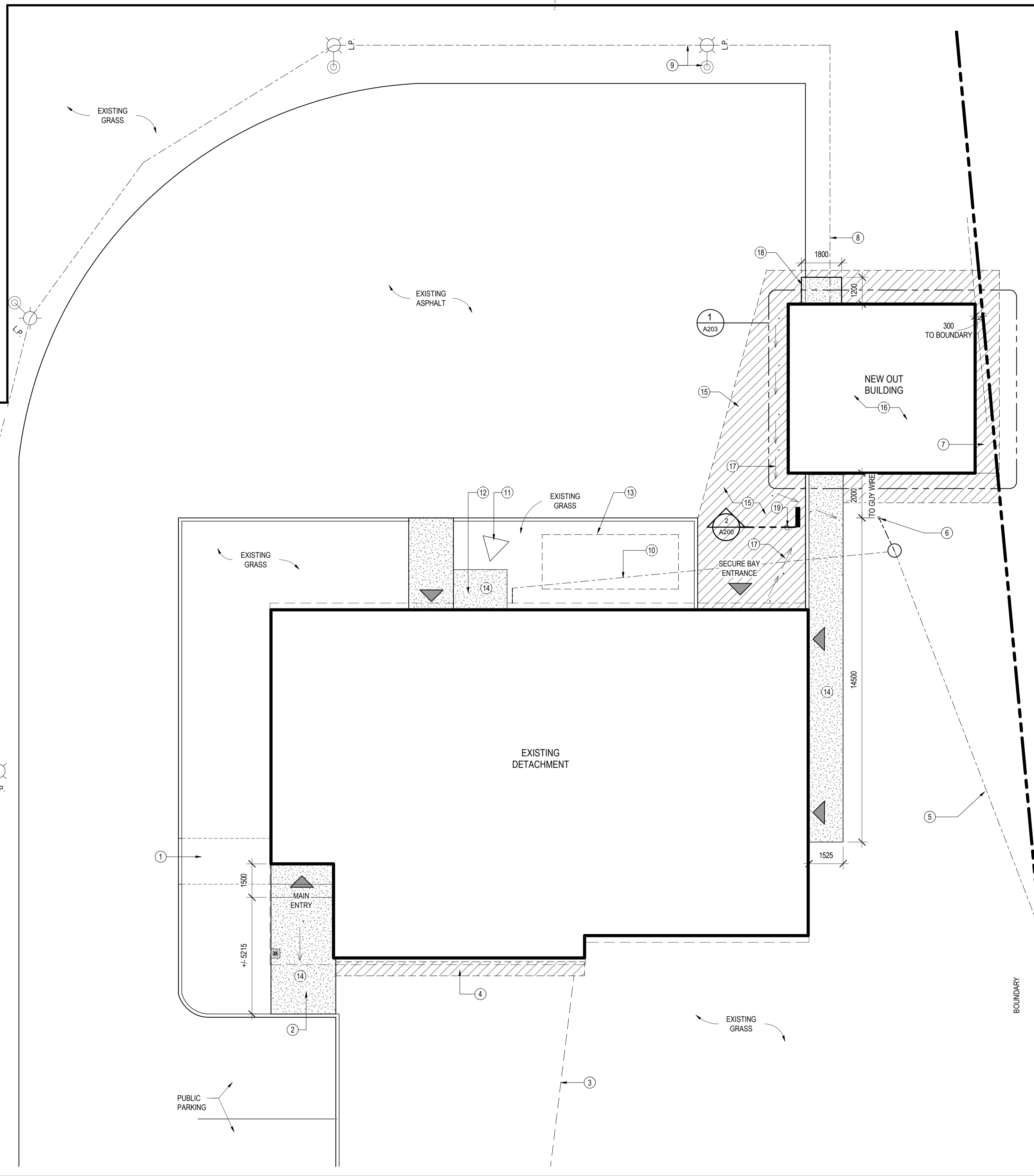

**SHEET NOTES**  
THESE NOTES APPLY ONLY TO THE WORK ILLUSTRATED ON THIS SHEET

- REFER TO ELECTRICAL DRAWINGS FOR ADDITIONAL SITE INFORMATION.

**KEYNOTES**  
THESE NOTES APPLY ONLY TO PARTICULAR WORK IDENTIFIED BY KEYNOTE MARKERS.

- REMOVE CONCRETE WALKWAY AND RE-LANDSCAPE TO BLEND WITH ADJACENT EXISTING.
- REMOVE EXISTING AND PROVIDE NEW CONCRETE WALKWAY TO MAIN ENTRANCE.
- APPROXIMATE LOCATION OF EXISTING WATER LINE.
- EXCAVATE AND BACKFILL FOR RELOCATED WATER ENTRY AND CONNECTION.
- EXISTING OVERHEAD WIRES.
- EXISTING UTILITY POLE AND GUY WIRE.
- EXCAVATION AND TRENCHING FOR POWER SUPPLY AND CONDUITS TO NEW OUT BUILDING. REINSTATE HARD AND SOFT LANDSCAPING.
- RECONNECT LIGHTING POWER SUPPLY THROUGH NEW COLD STORAGE BUILDING.
- EXISTING EXTERIOR LIGHTING AND UNDERGROUND POWER LINE.
- UNDERGROUND POWER LINE.
- EXISTING RADIO TOWER TO BE REMOVED. TOWER FOUNDATION TO REMAIN.
- NEW 1.8M X 2.4M CONCRETE UTILITY PAD FOR MECHANICAL AND PORTABLE GENERATOR.
- LOCATION OF OWNER SITE TRAILER, SUPPLIED BY CONTRACTOR.
- NEW CONCRETE WALKWAY SLOPED TO DRAIN TO MATCH EXISTING.
- NEW ASPHALT IN THIS AREA TO MATCH EXISTING SLOPE. TO DRAIN AWAY FROM NEW OUTBUILDING AND EXISTING BUILDING GARAGE DOOR.
- SET NEW FLOOR ELEVATION RELATIVE TO EXISTING PARKING LOT GRADE THAT WILL ALLOW NATURAL DRAINAGE CONSISTENT WITH EXISTING GRADES.
- GENERAL SLOPE OF EXISTING GRADES.
- NEW CONCRETE PAD.
- PROVIDE NEW KEY SWITCH BOLLARD LOCATION TO ALIGN WITH EXISTING OVERHEAD DOOR JAMB. SEE 2/A200 THIS SHEET FOR ADDITIONAL INFORMATION.

**SITE PLAN LEGEND**

▼ DENOTES LOCATION OF BUILDING EXIT AROUND BUILDING PERIMETER

**NEW WALKWAY & PADS**

- 150MM 30MPA CONCRETE WITH FIBRE MESH.
- 150 X 150 X 4 WWF ON 150MM CLASS A COMPACTED FILL

**NEW ASPHALT PAVING**

- 50MM ASPHALT SURFACE THICKNESS
- 100MM CLASS A SUBGRADE
- 150MM CLASS B SUBGRADE
- ASPHALT TO THE FOLLOWING REQUIREMENT: "HOT MIX ASPHALT CONCRETE SECTION 02 05 32 GOVERNMENT OF NEWFOUNDLAND AND LABRADOR MUNICIPAL WATER, SEWER AND ROADS MASTER CONSTRUCTION SPECIFICATION"

|                         |                                 |            |
|-------------------------|---------------------------------|------------|
| 0                       | ISSUED FOR TENDER               | SEPT 26/18 |
| revisions               |                                 | date       |
| project                 | project                         |            |
| GOCB Bay D'Espoir       |                                 |            |
| Bay D'Espoir, NL        |                                 |            |
| drawing                 | dessin                          |            |
| ARCHITECTURAL SITE PLAN |                                 |            |
| designed Designer       | conçu                           |            |
| date                    | 06/01/18                        |            |
| drawn                   | Author                          | dessiné    |
| date                    | 06/01/18                        |            |
| approved Approver       | approuvé                        |            |
| date                    | 06/01/18                        |            |
| Tender                  | Soumission                      |            |
| PWGSC Project Manager   | Administrateur de projets TPSGC |            |
| project number          | no. du projet                   |            |
|                         | 1005744                         |            |
| drawing no.             | no. du dessin                   |            |
|                         | A200                            |            |

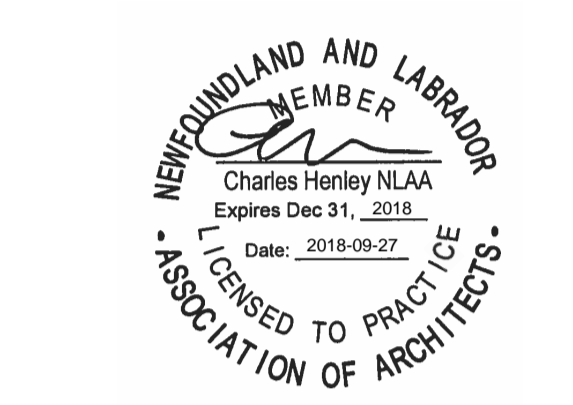

**ARCHITECTURAL SITE PLAN**  
1  
A200

SCALE : 1:100  
0m 1m 2m 3m 4m 5m 6m 7m 8m 9m 10m

0 10 20mm 40 60 80 100 120 140 160 180 200mm



**DEMOLITION AND REINSTATEMENT NOTES**

- EXAMINE ALL CONTRACT DOCUMENTS AND VISIT THE SITE TO DETERMINE THE EXTENT OF DEMOLITION WORK AND CUTTING, TRENCHING AND PATCHING REQUIRED FOR THE EXECUTION OF THE WORK IN THIS CONTRACT.
- PERFORM DEMOLITION WORK SHOWN AND/OR REQUIRED TO COMPLETE THE WORK. DO NOT ASSUME DEMOLITION DRAWINGS SHOW THE FULL EXTENT OF DEMOLITION WORK REQUIRED.
- PROVIDE CUTTING, TRENCHING, AND PATCHING REQUIRED TO EXECUTE THE WORK OF THIS CONTRACT, INCLUDING CUTTING, TRENCHING, AND PATCHING REQUIRED BY MECHANICAL, ELECTRICAL, AND OTHER TRADES. REINSTATE AND/OR MAKE GOOD ALL EXISTING SURFACES AFFECTED BY THE WORK OF CUTTING, TRENCHING AND PATCHING AND PREPARE THEM TO RECEIVE NEW FINISHES, IF SPECIFIED, OTHERWISE REFINISH TO MATCH EXISTING.
- WHEREVER EXCESSIVE DEMOLITION OCCURS OR IF DAMAGE OCCURS TO ADJACENT SURFACES NOT INTENDED FOR DEMOLITION OR REMOVAL, REINSTATE ALL AFFECTED SURFACES AND PREPARE THEM TO RECEIVE NEW FINISHES, IF SPECIFIED, OTHERWISE REFINISH TO MATCH EXISTING. FINISH ENTIRE SURFACES WHERE EXCESSIVE DAMAGE HAS OCCURRED, IN THE CASE OF WALLS REFINISH TO THE NEAREST CORNERS.
- FILL HOLES AND REPAIR THOSE SURFACES LEFT IN AN UNFINISHED STATE AFTER THE REMOVAL OF OBSOLETE MECHANICAL AND ELECTRICAL EQUIPMENT, INCLUDING RECESSED OUTLET BOXES, PANELS, DUCTS, PIPES, AND CONDUIT. PREPARE SURFACE TO RECEIVE NEW FINISHES, IF SPECIFIED, OTHERWISE REFINISH TO MATCH EXISTING.
- PREPARE SURFACES AS NECESSARY TO RECEIVE NEW FINISHES SPECIFIED, INCLUDING BUT NOT LIMITED TO REMOVAL OF EXISTING FINISHES AND ADHESIVES, AND GRINDING, PATCHING, AND LEVELING SURFACES.
- ALL WORK INTENDED TO MATCH EXISTING SHALL BE PERFORMED TO THE SATISFACTION OF THE ENGINEER.

**KEYNOTES**

THESE NOTES APPLY ONLY TO PARTICULAR WORK IDENTIFIED BY KEYNOTE MARKERS.

- REMOVE EXISTING WOOD PARTITION.
- REMOVE EXISTING DOORFRAME ASSEMBLY.
- REMOVE EXISTING WALL ASSEMBLY TO SUIT NEW DOOR ASSEMBLY. CAREFULLY REMOVE BRICK CLADDING AND STORE IN PROTECTED AREA. REMOVE EXISTING BRICK ABOVE NEW DOOR FRAME TO US OF GABLE LINE.
- REMOVE EXISTING CMU PARTITION.
- REMOVE EXISTING EXTERIOR WINDOW ASSEMBLY. CUT BACK BRICK FACADE +/- 100MM TO NEAREST MORTAR JOINT LINE TO ENABLE POSITIVE FLASHING OF NEW BARRIERS.
- EXTERIOR WINDOWS TO REMAIN.
- CAREFULLY REMOVE EXISTING BRICK CLADDING COLUMN SURROUND, STORE ON SITE IN PROTECTED AREA.
- HATCH DENOTES APPROXIMATE AREA OF EXISTING CONCRETE SLAB DEMOLITION TO FACILITATE INSTALLATION OF NEW THICKENED SLAB CMU SUPPORT.
- REMOVE EXISTING ALUMINUM SOFFITS THROUGHOUT. REMEDIATE AS REQUIRED FOR SMOKE DAMAGE.
- REMOVE EXISTING CMU PARTITION AFTER NEW STEEL LINTEL SUPPORTS IN PLACE ABOVE.
- RELOCATE EXISTING SAFE. REFER TO MILLWORK/EQUIPMENT PLAN FOR ADDITIONAL INFORMATION.
- CONTRACTOR TO PREPARE EXISTING CONCRETE SLAB TO RECEIVE NEW FINISH AS SCHEDULED, FOLLOWING MANUFACTURER'S RECOMMENDATIONS.
- REMOVE PORTIONS OF EXISTING SLAB AND SUBGRADE MATERIALS TO ALLOW INSTALLATION OF NEW MECHANICAL. REFER TO MECHANICAL DRAWINGS.
- REMOVE MATERIALS TO ALLOW INSTALLATION OF NEW MECHANICAL. REFER TO MECHANICAL DRAWINGS.

**DEMOLITION/EXISTING PLAN LEGEND**

- DOOR/FRAME TAGS**
- EXISTING DOOR/FRAME ASSEMBLY TO REMAIN. SEE ARCHITECTURAL PROJECT NOTES AND LEGENDS SHEET FOR DESCRIPTION.
  - EXISTING DOOR/FRAME ASSEMBLY TO BE REMOVED
- PARTITION LEGEND**
- NEW PARTITION AS SCHEDULED
  - EXISTING PARTITION TO BE REMOVED
  - EXISTING PARTITION/EXTERIOR WALL ASSEMBLY TO REMAIN

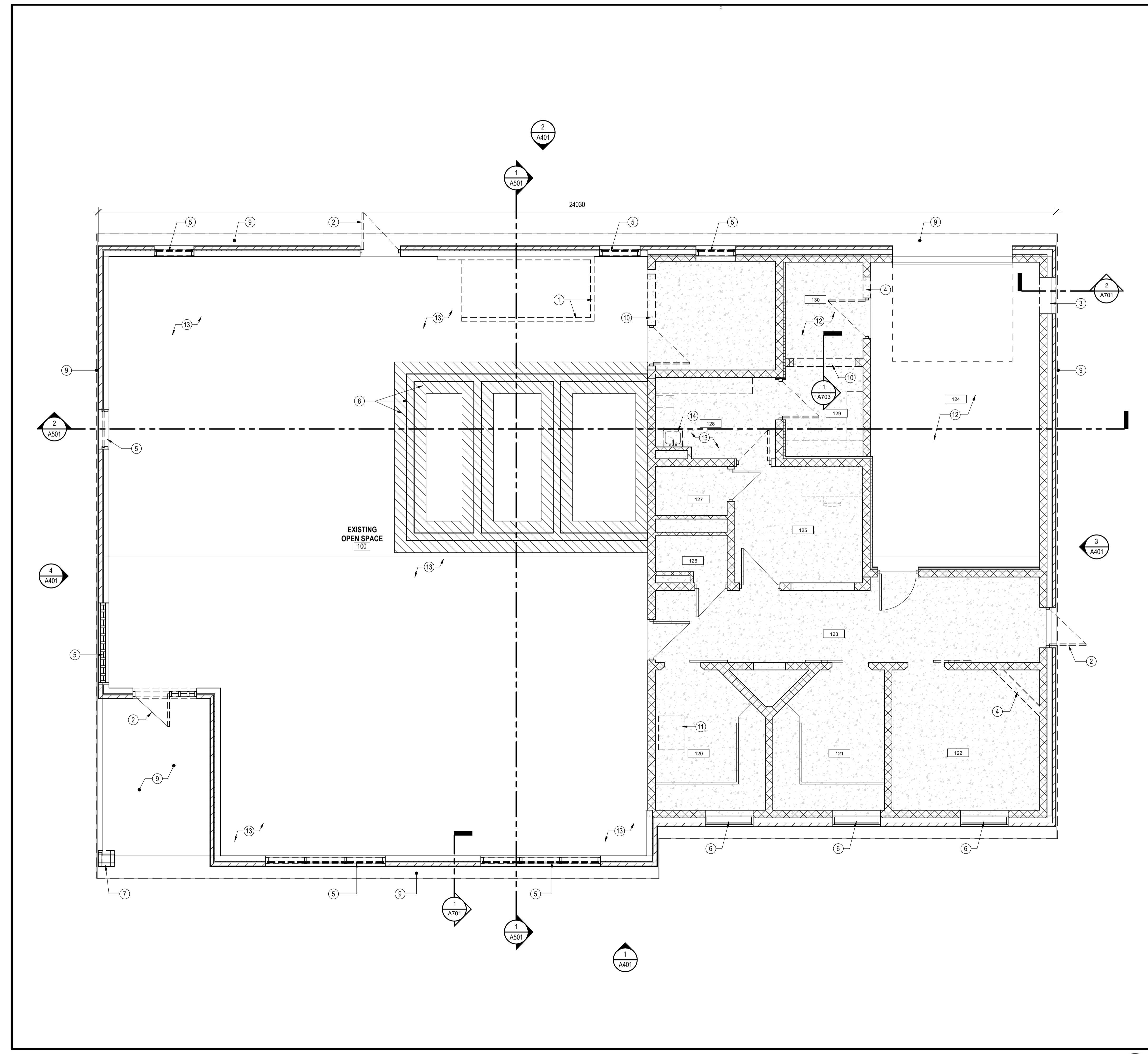

EXISTING/DEMO FLOOR PLAN 1 A201

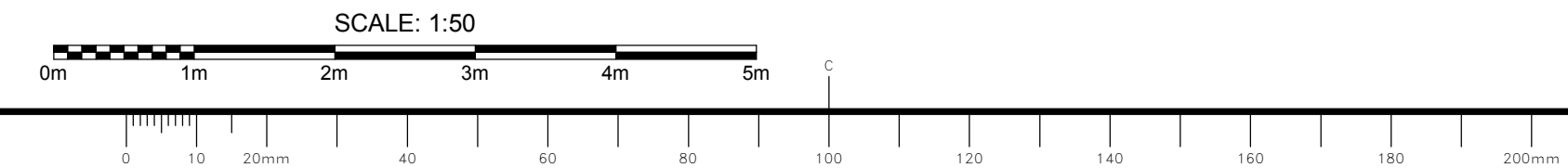

|           |                   |            |
|-----------|-------------------|------------|
| 0         | ISSUED FOR TENDER | SEPT 26/18 |
| revisions |                   | date       |

project GOCB Bay D'Espoir  
 Bay D'Espoir, NL

drawing EXISTING/DEMOLITION PLAN

designed Designer conçu  
 date 06/01/18  
 drawn Author dessiné  
 date 06/01/18  
 approved Approver approuvé  
 date 06/01/18  
 Tender Soumission  
 PWGSC Project Manager / Administrateur de projets TPSGC  
 project number no. du projet

1005744  
 drawing no. no. du dessin  
 A201



**SHEET NOTES**

THESE NOTES APPLY ONLY TO THE WORK ILLUSTRATED ON THIS SHEET

- REFER TO WALL ASSEMBLY W1 FOR DESCRIPTION OF EXTERIOR WALL ASSEMBLY AND FURRING AS SHOWN IN FLOOR PLAN.
- PARTITIONS NOTED AS PX-US OR PX-# TO EXTEND TIGHT TO UNDERSIDE OF BOTTOM CHORD OF EXISTING ROOF TRUSS ABOVE UNLESS OTHERWISE NOTED.

**KEYNOTES**

THESE NOTES APPLY ONLY TO PARTICULAR WORK IDENTIFIED BY KEYNOTE MARKERS.

- INSTALL NEW WALL MOUNTED ACCESS LADDER. POSITION TO ALLOW EASY ACCESS TO EXISTING CAT WALK IN ATTIC ABOVE. PROVIDE 18MM PLYWOOD OVER GYPSUM BOARD AND SOLID BLOCKING BEHIND TO SUPPORT LADDER FASTENING.
- APPROXIMATE LOCATION OF EXISTING ELECTRICAL UNDERGROUND ENTRY POINT.
- EXTENT OF ROOF SOFFIT ABOVE.
- CONSTRUCT NEW COMPOSITE METAL SURROUND ON EXISTING COLUMN.
- INFILL VOID WITH COMPOSITE METAL PANEL AND WALL ASSEMBLY.
- CONCEAL EXISTING WINDOW OPENING WITH PARTITION.
- PAINT INSIDE FACE OF EXISTING GLASS BLOCK PRIOR TO PARTITION ASSEMBLY AND FILL VOIDS WITH BATT INSULATION.
- INSTALL 18MM FIRE RESISTANT PLYWOOD. FLOOR TO CEILING FACE OF ALL FOUR WALLS.
- PROVIDE FROSTED GLAZING FOR THIS WINDOW ASSEMBLY.
- INSTALL NEW PARTITION P11-120 FROM TOP OF EXISTING CMU WALL TO UNDERSIDE OF ROOF ASSEMBLY FOR CONTINUITY OF 120MIN FIRE SEPARATION. REFER TO CODE PLAN FOR EXTENT.
- FILL IN FLOOR VARIANCE IN THIS AREA WITH CONCRETE TO MATCH ROOM 129 FLOOR ELEVATION.
- ADD SHEET STEEL BEHIND GYPSUM BOARD. REFER TO P13 FOR ADDITIONAL INFORMATION.
- EXTENT OF ACCESS PANEL ABOVE.
- FINISHED FACE OF PARTITION TO ALIGN WITH GYPSUM BOARD JAMB.
- ALIGN FACE OF NEW PARTITION WITH FACE OF EXISTING.
- NEW FURRING SPACE FOR MECHANICAL DUCT WORK. SEE ALSO MECHANICAL.
- CONTRACTOR TO PROVIDE FULL AREA SKIM COAT OF CONCRETE FLOOR LEVELER TO MAKE FLUSH FLOOR SURFACE WITH EXISTING ADJACENT TO RECEIVE NEW FLOORING AS SCHEDULED.
- LOCATE NEW OVERHEAD DOOR CARD READER ON EXISTING EXTERIOR WALL. REFER TO ELECTRICAL DRAWINGS FOR ADDITIONAL INFORMATION.

**FLOOR PLAN LEGEND**

- PARTITION LEGEND**
- NEW PARTITION AS SCHEDULED
  - EXISTING PARTITION/EXTERIOR WALL ASSEMBLY TO REMAIN
- DOOR/FRAME TAGS**
- NEW DOOR/FRAME ASSEMBLY. SEE ARCHITECTURAL PROJECT NOTES AND LEGENDS SHEET FOR DESCRIPTION.
  - EXISTING DOOR/FRAME ASSEMBLY TO REMAIN. SEE ARCHITECTURAL PROJECT NOTES AND LEGENDS SHEET FOR DESCRIPTION.
- WINDOW TAGS**
- SEE ARCHITECTURAL PROJECT NOTES AND LEGENDS SHEET FOR DESCRIPTION.
- PARTITION TAGS**
- Px DENOTES PARTITION ASSEMBLY. SEE ARCHITECTURAL PROJECT NOTES AND LEGENDS SHEET FOR LIST OF ASSEMBLIES.

|           |                   |            |
|-----------|-------------------|------------|
| 0         | ISSUED FOR TENDER | SEPT 26/18 |
| revisions |                   | date       |

project  
**GOCB Bay D'Espoir**  
 Bay D'Espoir, NL

drawing  
**GENERAL FLOOR PLAN**  
 dessin

designed C.H. conçu  
 date 05/17/18  
 drawn C.R. dessiné  
 date 05/17/18  
 approved C.H. approuvé  
 date 05/17/18  
 Tender Soumission  
 PWGSC Project Manager / Administrateur de projets TPSGC  
 project number no. du projet

1005744  
 drawing no. no. du dessin  
**A202a**

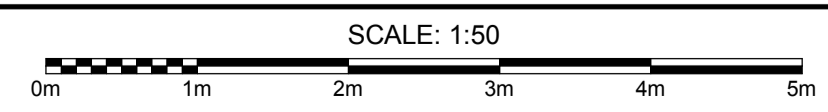
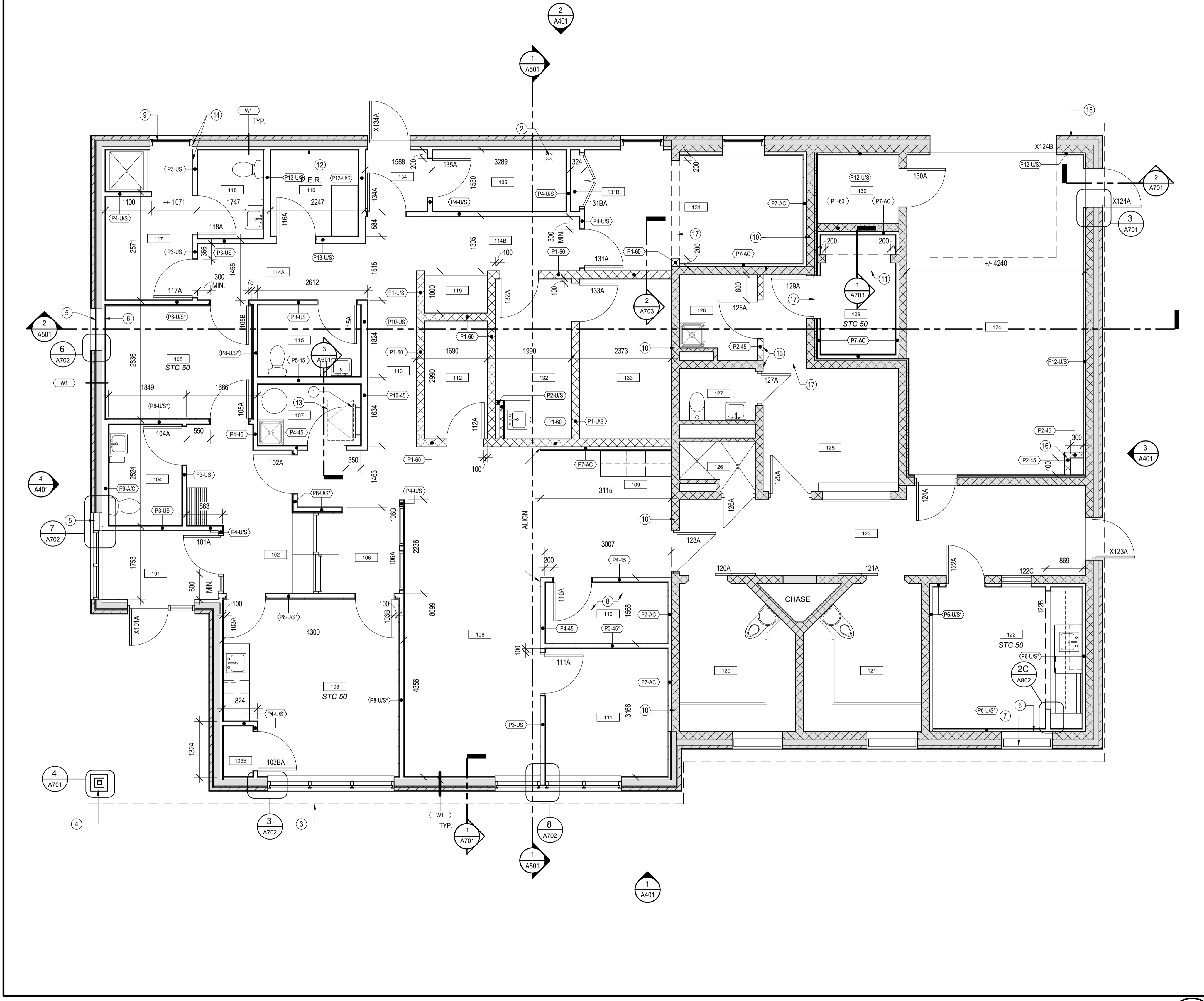

GENERAL FLOOR PLAN 1 A202a

**SHEET NOTES**

- THESE NOTES APPLY ONLY TO THE WORK ILLUSTRATED ON THIS SHEET
- ALL PARTITION AND WALL DIMENSIONS TO FACE OF STUD UNLESS OTHERWISE NOTED.
  - MOUNTING HEIGHTS SHOWN ARE FOR SPECIFIED ACCESSORIES. CHECK WITH DEPARTMENTAL REPRESENTATIVE FOR MOUNTING HEIGHTS IF SUBSTITUTIONS ARE MADE. SEE PLAN FOR ACCESSORY LOCATIONS.
  - PROVIDE BLOCKING AS REQUIRED FOR ALL CONTRACTOR AND ALL OWNER SUPPLIED WASHROOM ACCESSORIES SHOWN OR SPECIFIED.
  - REFER TO SPECIFICATION FOR LIST OF WASHROOM ACCESSORIES.
  - REFER TO SPECIFICATION FOR INTERIOR SIGNAGE REQUIREMENTS.

**KEYNOTES**

- THESE NOTES APPLY ONLY TO PARTICULAR WORK IDENTIFIED BY KEYNOTE MARKERS.
- PAINTED ROOM NUMBER 1 (ROOM 120) AND 2 (ROOM 121) - 150MM HIGH HELVETICA FONT, PAINTED ON WALL 2 COURSES BELOW EXISTING WINDOWS CENTERED ON CMU.

**MILLWORK & EQUIPMENT PLAN LEGEND**

- DENOTES MILLWORK
  - DENOTES EQUIPMENT/FURNITURE "NOT IN CONTRACT"
  - EQUIPMENT TAGS**
    - EQUIPMENT NUMBER, SEE ARCHITECTURAL PROJECT NOTES AND SCHEDULES SHEET FOR EQUIPMENT LIST
  - MILLWORK TAGS**
    - DENOTES MILLWORK DETAIL
    - DENOTES MILLWORK GROUPING
- SEE MILLWORK GROUPINGS ON ARCHITECTURAL PROJECT NOTES AND SCHEDULES SHEET FOR APPLICABLE MATERIAL DESCRIPTIONS.
- NOTE: IN THE EVENT OF A DISCREPANCY IN LOCATIONS BETWEEN THE MILLWORK TAGS AND GENERIC LOCATIONS, THE MILLWORK TAGS SHALL PREVAIL.

**ADDITIONAL FINISHES**

ACCENT FINISHES THAT ARE NOT COVERED IN THE ROOM SCHEDULE WILL BE SHOWN ON THIS PLAN WITH THE SYMBOL BELOW.

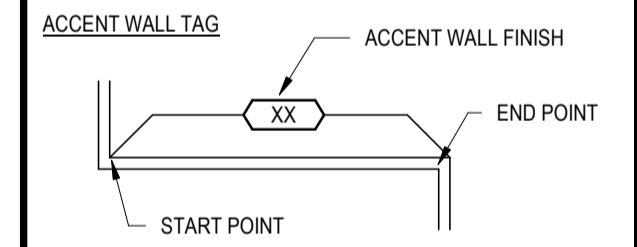

**WASHROOM ACCESSORIES LEGEND**

- PUBLIC-USE WASHROOM ACCESSORIES**
- TOILET TISSUE DISPENSER, NIC
  - PAPER TOWEL DISPENSER, NIC
  - WASTE RECEPTACLE, NIC
  - LIQUID SOAP DISPENSER, NIC
  - GRAB BAR
  - SANITARY NAPKIN DISPOSAL UNIT
  - FOLDING SHELF
  - ROBE HOOK
  - MIRROR UNIT
- PUBLIC-USE SHOWER ROOM ACCESSORIES**
- SHOWER CURTAIN ROD C/W SHOWER CURTAIN
- CUSTODIAL ACCESSORIES**
- MOP AND BROOM HOLDER

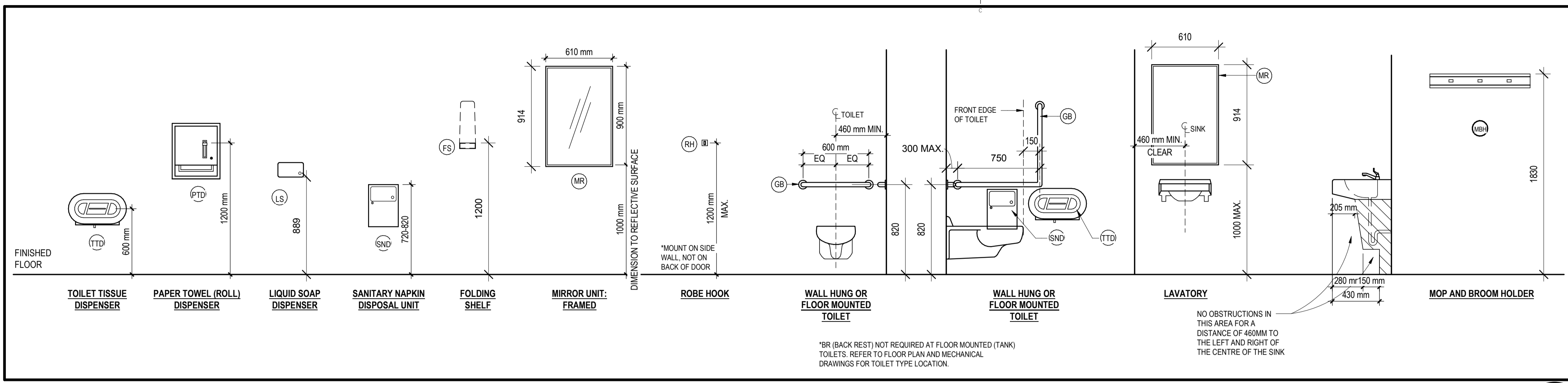

**MOUNTING HEIGHTS - PUBLIC-USE WASHROOM ACCESSORIES**

SCALE : 1:25  
0mm 50mm 100mm 150mm 200mm 250mm

2  
A202b

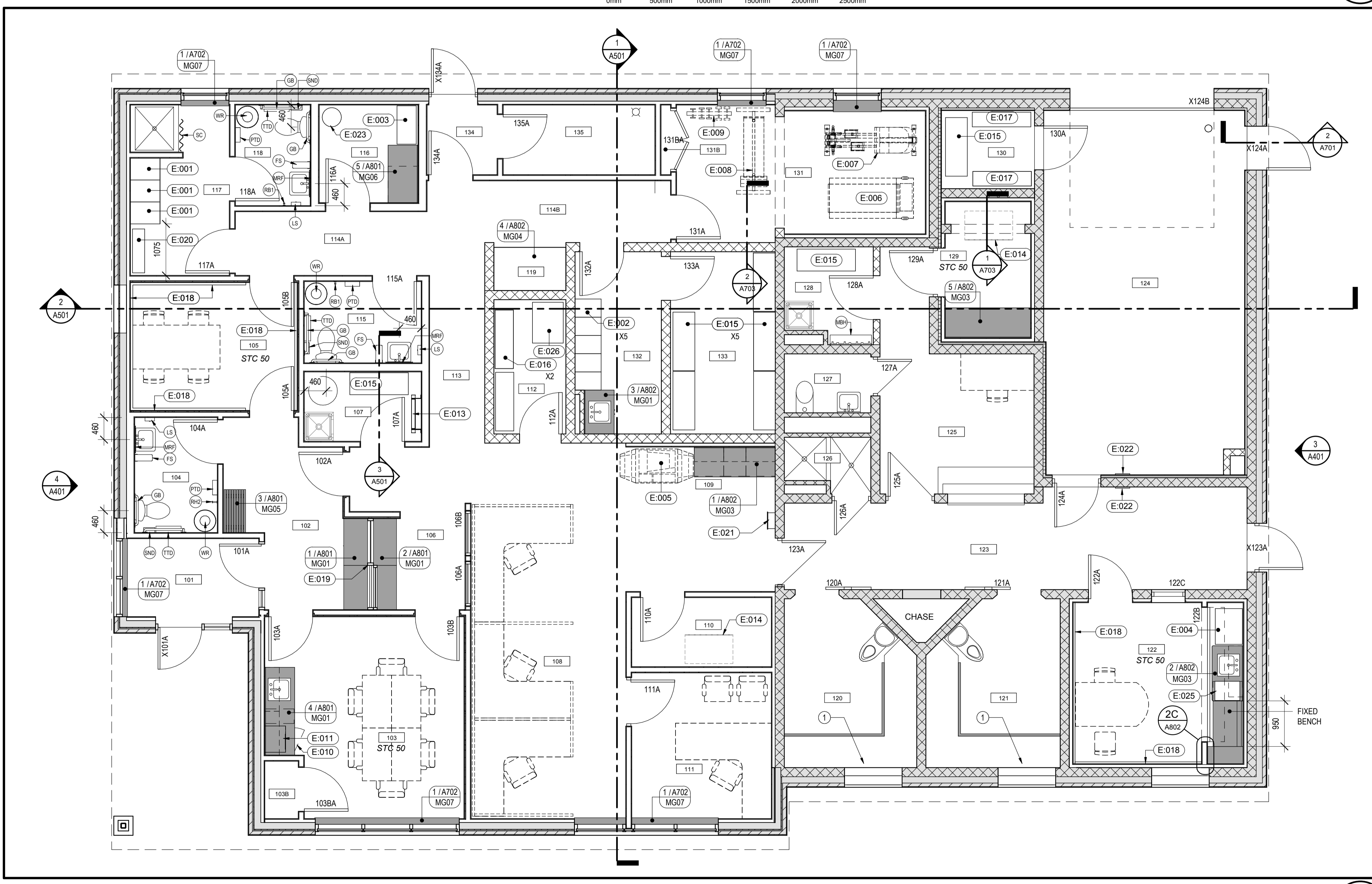

SCALE: 1:50  
0m 1m 2m 3m 4m 5m

**MILLWORK/EQUIPMENT PLAN**

1  
A202b

|           |                   |            |
|-----------|-------------------|------------|
| 0         | ISSUED FOR TENDER | SEPT 26/18 |
| revisions |                   | date       |

project GOCB Bay D'Espoir  
Bay D'Espoir, NL

**MILLWORK EQUIPMENT PLAN**

|  |               |
|--|---------------|
| designed Designer  | conçu         |
| date 06/01/18  |               |
| drawn Author   | dessiné       |
| date 06/01/18  |               |
| approved Approver  | approuvé      |
| date 06/01/18  |               |
| Tender   | Soumission    |
| PWGS/C Project Manager / Administrateur de projets TPSGC |               |
| project number   | no. du projet |

1005744  
drawing no. no. du dessin  
A202b





**SHEET NOTES**  
THESE NOTES APPLY ONLY TO THE WORK ILLUSTRATED ON THIS SHEET

**KEYNOTES**  
THESE NOTES APPLY ONLY TO PARTICULAR WORK IDENTIFIED BY KEYNOTE MARKERS.

1. UNDERSIDE OF FIRE SEPARATION AT EXISTING ROOF TRUSSES.
2. PATCH AND REPAIR EXISTING CEILING TO ACCOMMODATE RENOVATED AREA.
3. OPEN TO EXPOSED CONCRETE ON METAL DECK ASSEMBLY ABOVE. APPLY PAINT FINISH PT1.
4. INSTALL 1 LAYER OF 16MM TYPE X GYPSUM BOARD ON EXISTING GYPSUM BOARD CEILING. APPLY PAINT FINISH PT1.
5. STEEL ANGLE LINTEL EXISTING WALL SUPPORT 240MM A.F.F. REFER TO DETAIL 1/A703 FOR INFORMATION.
6. EXTENT OF EXISTING CAT WALK ABOVE WOOD TRUSS.
7. SHADING DENOTES EXTENT OF NEW 19MM PLYWOOD PLATFORM INSTALLED ON TOP OF EXISTING BOTTOM CHORD OF TRUSS SYSTEM.
8. INSTALL NEW FIRE RATED ACCESS HATCH. REFER TO EQUIPMENT TAG E:012 FOR DESCRIPTION.
9. INSTALL NEW PERFORATED METAL SOFFIT AS NECESSARY TO REMEDIATE SMOKE DAMAGE. COLOR TO MATCH ADJACENT EXISTING DARK BRONZE ALUMINUM.

**REFLECTED CEILING PLAN LEGEND**

**CEILING TAGS**  
CH: #### DENOTES HEIGHT OF CEILING FINISH ABOVE FLOOR SUBSTRATE, IN MILLIMETRES.  
OPEN - DENOTES OPEN TO SPACE ABOVE.  
UIS - DENOTES NO CEILING THEREFORE OPEN TO UNDERSIDE OF STRUCTURE ABOVE.

- CEILING MATERIALS AND FINISHES**
- DENOTES NEW GYPSUM BOARD CEILING ON METAL STUD SUPPORT SYSTEM
  - DENOTES NEW ACOUSTICAL PANEL IN SUSPENDED CEILING GRID, 610 X 1220 AS IMPLIED BY GRID LAYOUT. WHERE SUSPENDED EDGES OF ACOUSTIC TILE CEILING ARE VISIBLE PROVIDE 100MM, 90 DEGREE TRIM PIECE (TO MATCH AXIOM AS MANUFACTURED BY ARMSTRONG OR APPROVED ALTERNATE)
  - DENOTES NEW ACOUSTICAL PANEL IN SUSPENDED CEILING GRID, 610 X 610 AS IMPLIED BY GRID LAYOUT. WHERE SUSPENDED EDGES OF ACOUSTIC TILE CEILING ARE VISIBLE PROVIDE 100MM, 90 DEGREE TRIM PIECE (TO MATCH AXIOM AS MANUFACTURED BY ARMSTRONG OR APPROVED ALTERNATE)
  - DENOTES EXISTING CONCRETE LID +/- 2700MM A.F.F. TO REMAIN. APPLY NEW PAINT FINISH PT1.
  - DENOTES INSTALLATION OF NEW 19MM G1S FIRE RATED PLYWOOD TO UNDERSIDE OF NEW 16MM TYPE X GYPSUM BOARD ON EXISTING WOOD TRUSS. PAINT FINISH PT1.
  - DENOTES EXPOSED CONCRETE ON METAL DECK ASSEMBLY ABOVE
  - HATCH DENOTES: PROVIDE 1 LAYER OF SHEET STEEL (14 GA) INSTALLED BETWEEN THE 2 LAYERS OF GYPSUM BOARD AT UNDERSIDE OF EXISTING ROOF TRUSS. TO 100MM OUTSIDE EXTENTS OF ROOM PARTITION(S). REFER TO WALL SECTIONS AND ASSEMBLY R1 FOR ADDITIONAL INFORMATION

|           |                   |            |
|-----------|-------------------|------------|
| 0         | ISSUED FOR TENDER | SEPT 26/18 |
| revisions |                   | date       |

project: **GOCB Bay D'Espoir** project

Bay D'Espoir, NL

REFLECTED CEILING PLAN

|                       |                                  |
|-----------------------|----------------------------------|
| designed Designer     | conçu                            |
| date                  | 06/01/18                         |
| drawn Author          | dessiné                          |
| date                  | 06/01/18                         |
| approved Approver     | approuvé                         |
| date                  | 06/01/18                         |
| Tender                | Soumission                       |
| PWGSC Project Manager | Administrateur de projets TPSPGC |
| project number        | no. du projet                    |
|                       | 1005744                          |
| drawing no.           | no. du dessin                    |
|                       | A202c                            |

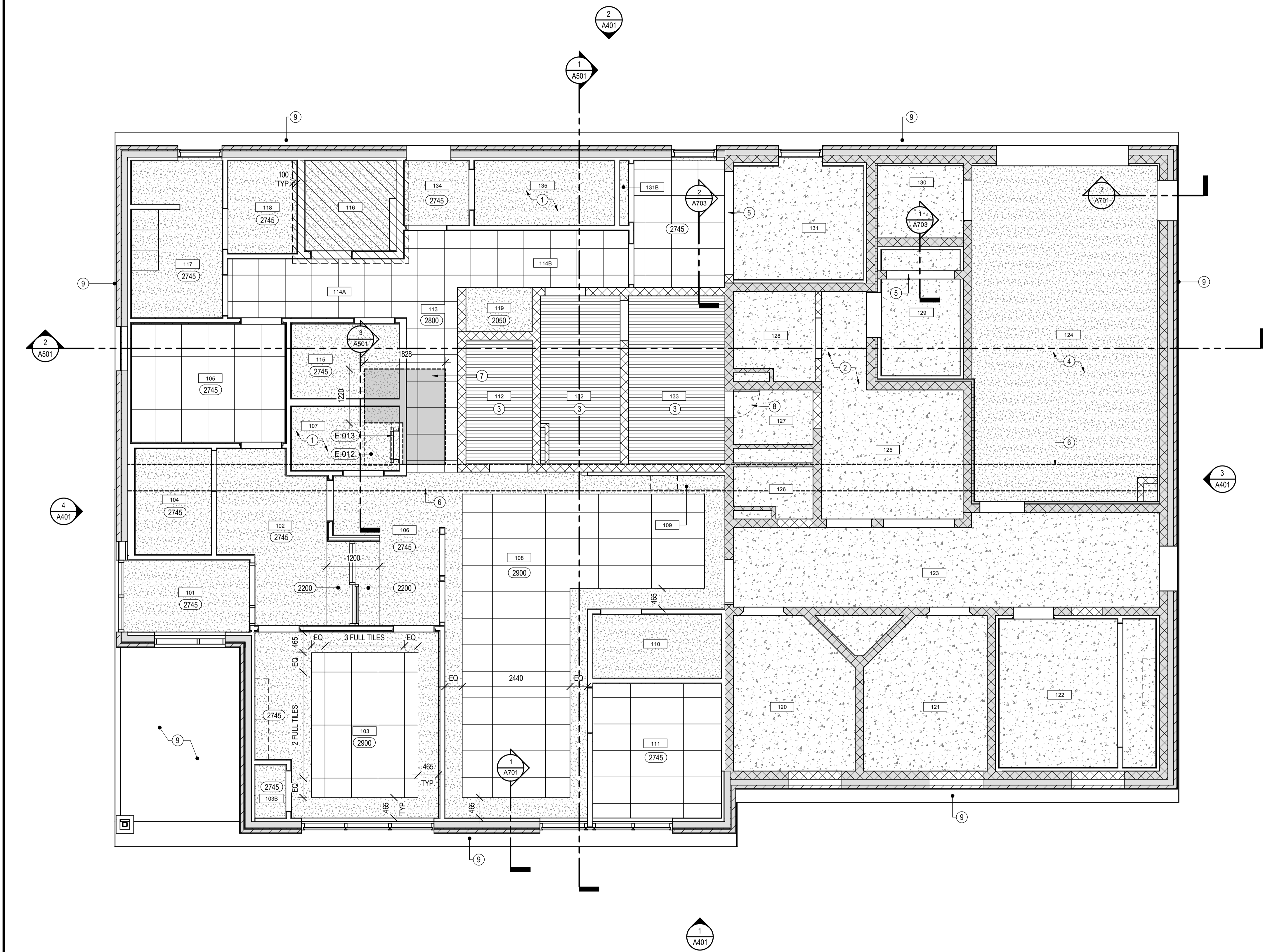

REFLECTED CEILING PLAN 1 A202c

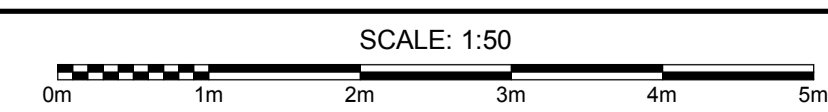

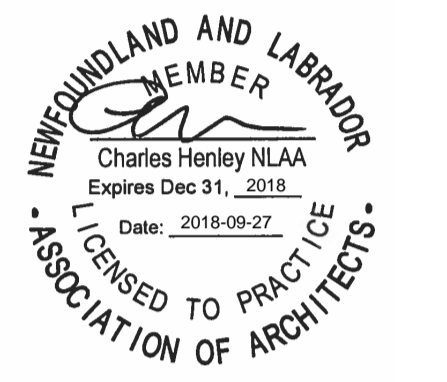

**SHEET NOTES**  
THESE NOTES APPLY ONLY TO THE WORK ILLUSTRATED ON THIS SHEET

- REFER TO ARCHITECTURAL SITE PLAN FOR OUTBUILDING LOCATION RELATIVE TO SITE COMPONENTS.
- ALL METAL SIDING, FLASHING AND SOFFIT TO MATCH EXISTING DARK BRONZE COLOUR.

**KEYNOTES**  
THESE NOTES APPLY ONLY TO PARTICULAR WORK IDENTIFIED BY KEYNOTE MARKERS.

- CONTRACTOR TO PROVIDE 50MM EXTRUDED POLYSTYRENE UNDERSLAB INSULATION BELOW FULL EXTENT OF CONCRETE SLAB IN ROOMS 302 AND 303.
- INSTALL ATTIC HATCH, SIZE: 610MM X 915MM. CONSTRUCTION: 50MM INSULATED METAL EXTERIOR SLAB DOOR COMPLETE WITH SOLID WOOD FRAMING AND CONTINUOUS MAGNETIC WEATHERSTRIPPING. CONFIGURE ORIENTATION TO SUIT ROOF TRUSS

**FLOOR PLAN LEGEND**

**DOORFRAME TAGS**  
NEW DOOR/FRAME ASSEMBLY SEE ARCHITECTURAL PROJECT NOTES AND LEGENDS SHEET FOR DESCRIPTION.

**PARTITION TAGS**  
Px DENOTES PARTITION ASSEMBLY. SEE ARCHITECTURAL PROJECT NOTES AND LEGENDS SHEET FOR LIST OF ASSEMBLIES.

**ELEVATIONS LEGEND**

**ELEVATION MATERIALS AND FINISHES**  
SEE ARCHITECTURAL PROJECT NOTES AND LEGENDS SHEET FOR EXTERIOR FINISH DESCRIPTIONS

XXX DENOTES EXTERIOR FINISH

VMS DENOTES NEW VERTICAL METAL SIDING

AR DENOTES NEW ASPHALT ROOF ASSEMBLY

Mfx - DENOTES METAL FLASHING. REFER TO EXTERIOR FINISH LEGEND

**REFLECTED CEILING PLAN LEGEND**

**CEILING TAGS**  
CH: XXX DENOTES HEIGHT OF CEILING FINISH ABOVE FLOOR SUBSTRATE, IN MILLIMETRES.

OPEN - DENOTES OPEN TO SPACE ABOVE.

UIS - DENOTES NO CEILING THEREFORE OPEN TO UNDERSIDE OF STRUCTURE ABOVE.

**CEILING MATERIALS AND FINISHES**

DENOTES 19MM PLYWOOD CEILING, G1S, FASTENED TO UIS OF WOOD TRUSS SYSTEM

DENOTES OPEN TO STRUCTURE / SPACE ABOVE

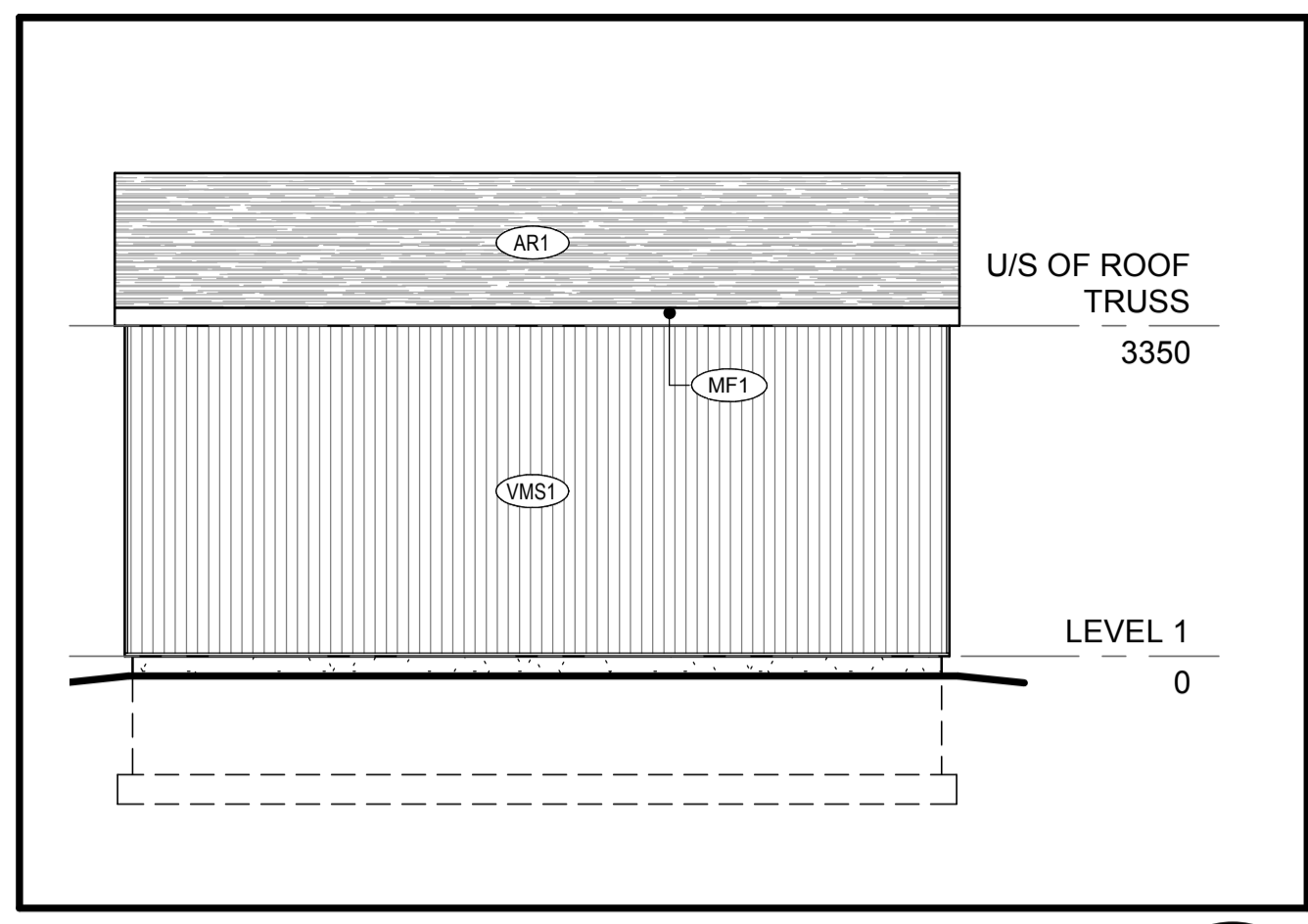
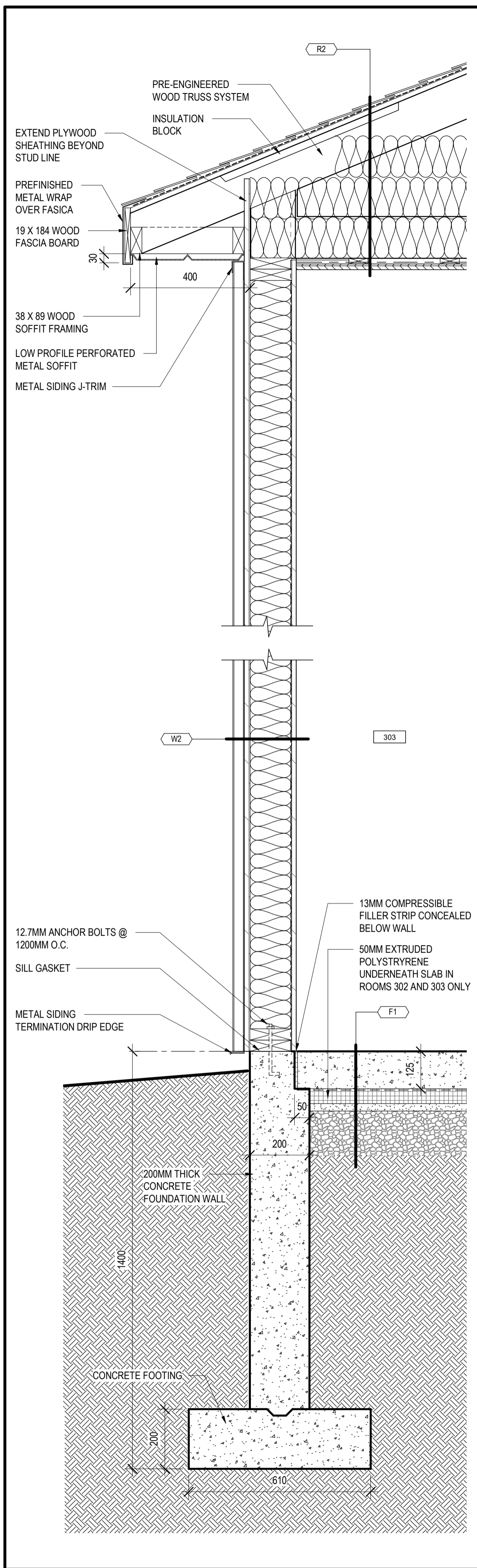

EXTERIOR ELEVATION - SOUTH 6 A203  
SCALE: 1:75

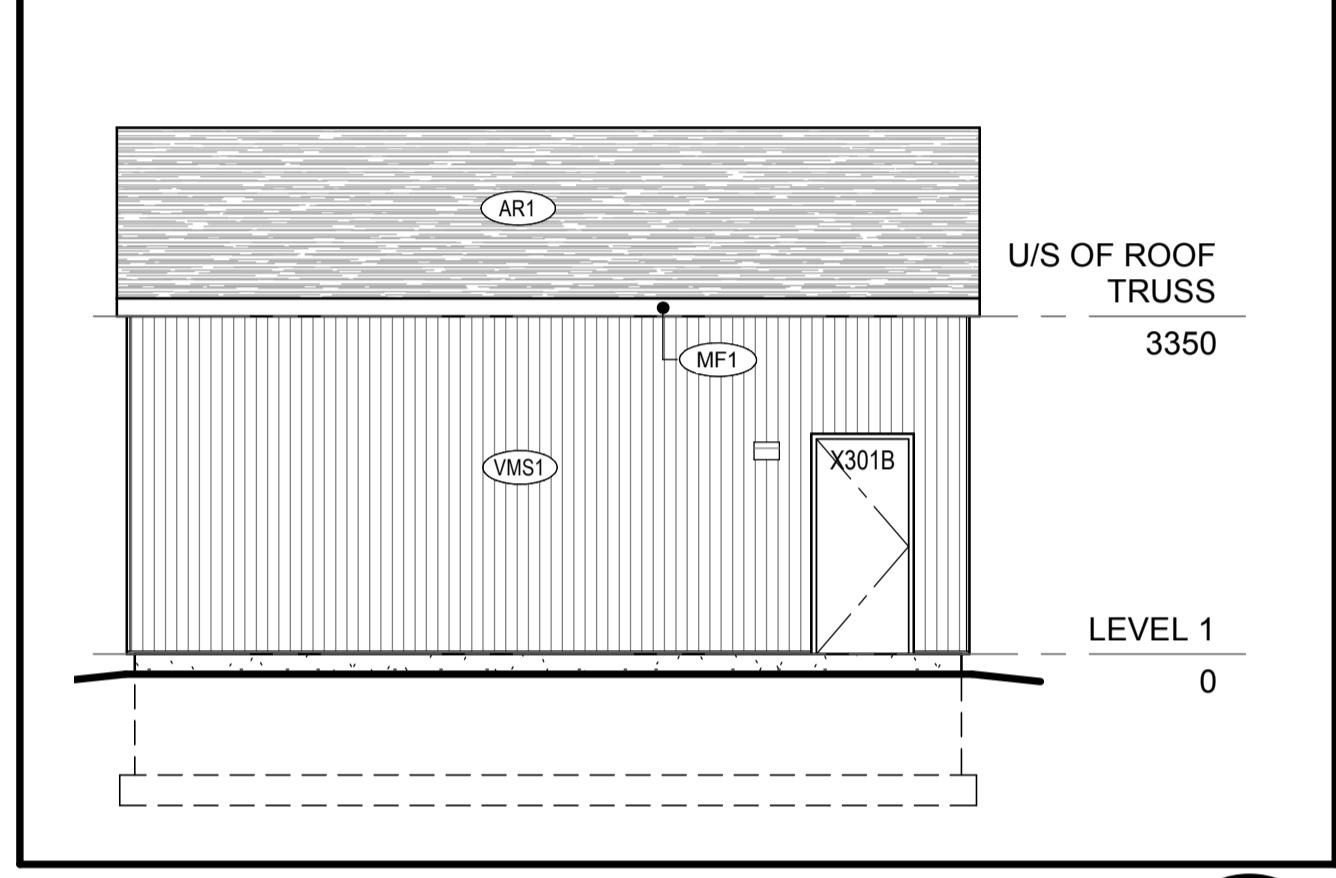

EXTERIOR ELEVATION - NORTH 5 A203  
SCALE: 1:75

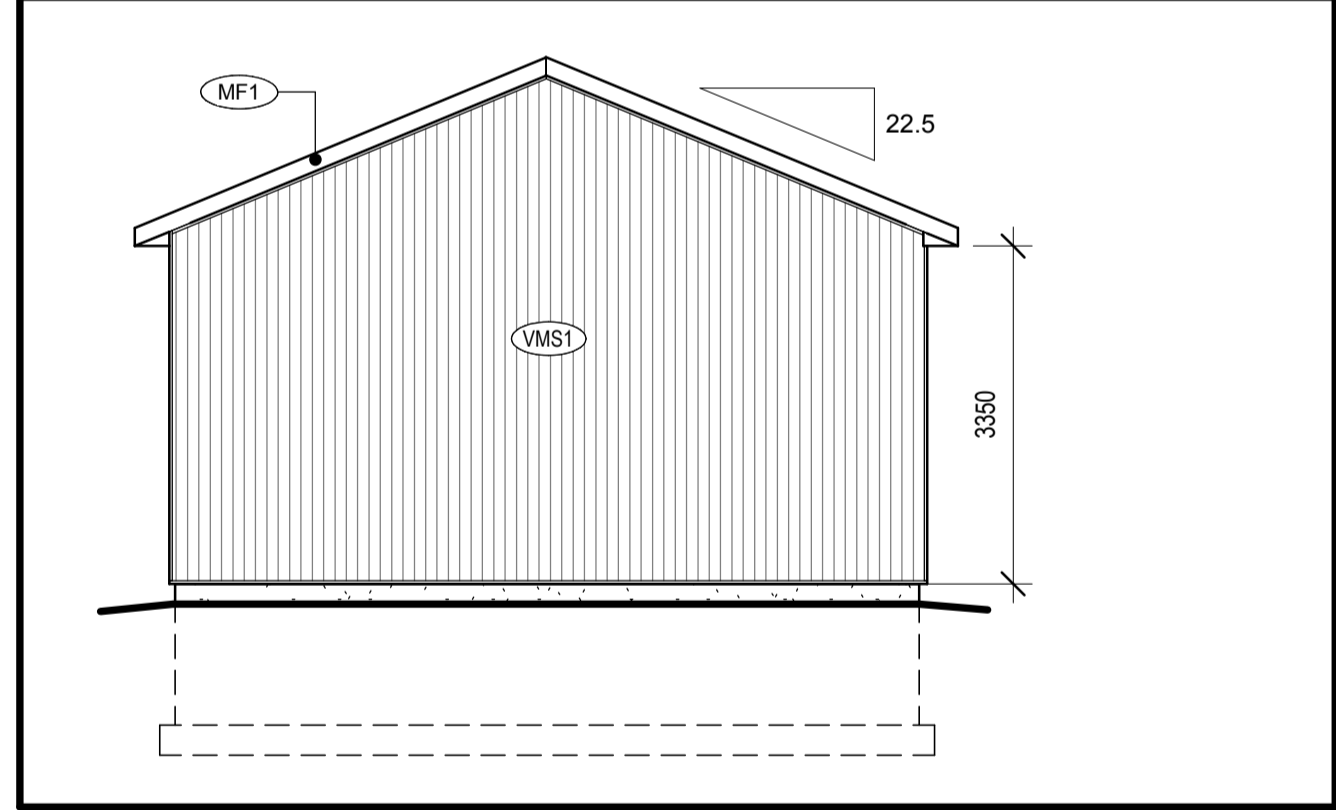

EXTERIOR ELEVATION - EAST 4 A203  
SCALE: 1:75

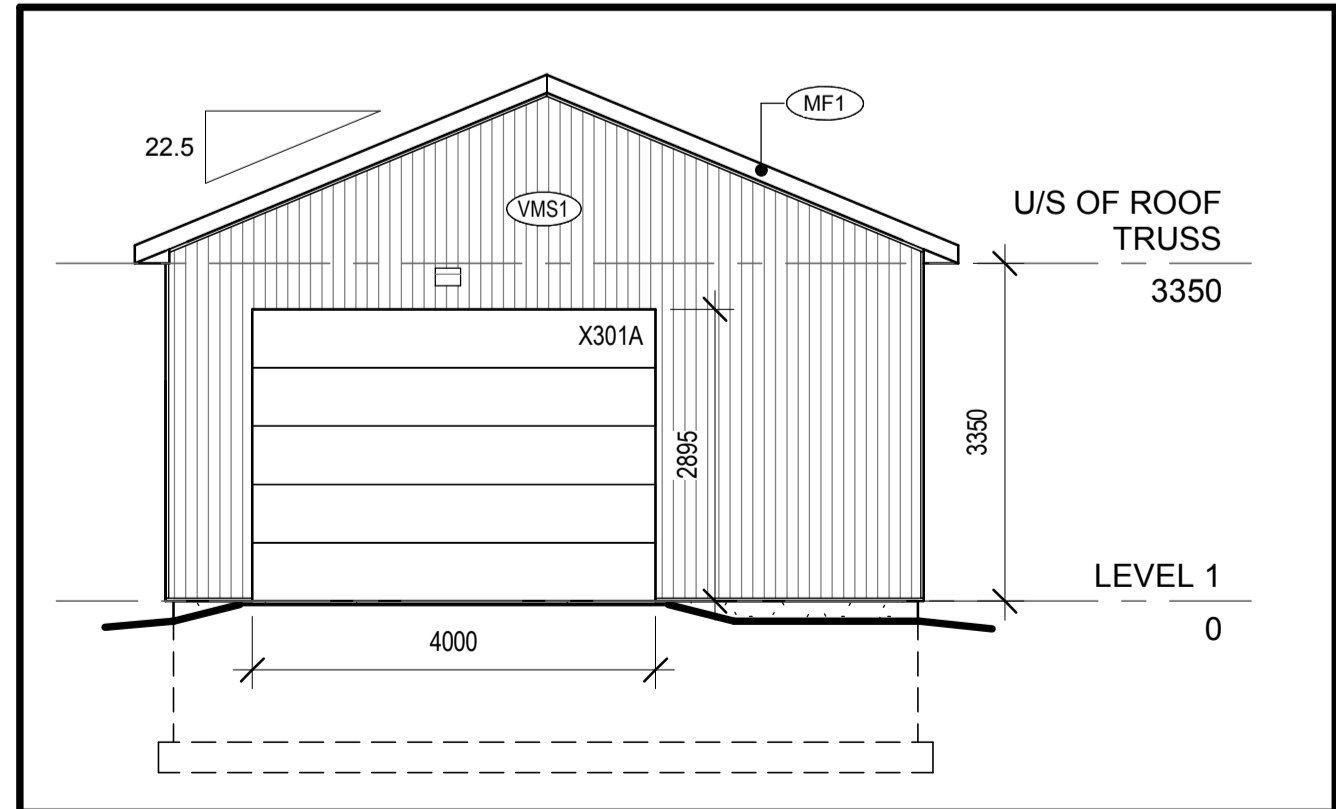

EXTERIOR ELEVATION - WEST 3 A203  
SCALE: 1:75

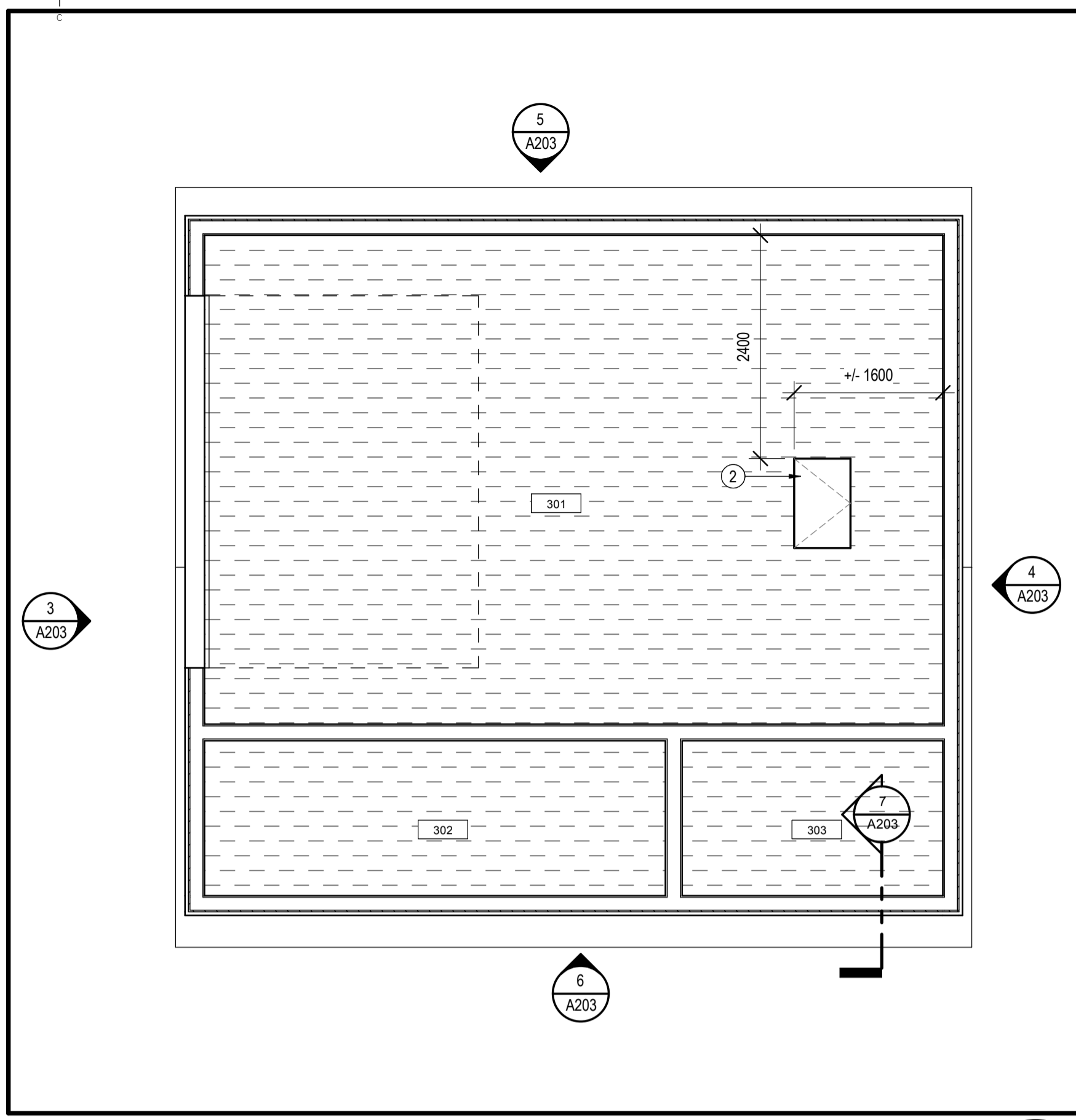

OUTBUILDING - REFLECTED CEILING PLAN 2 A203  
SCALE: 1:50

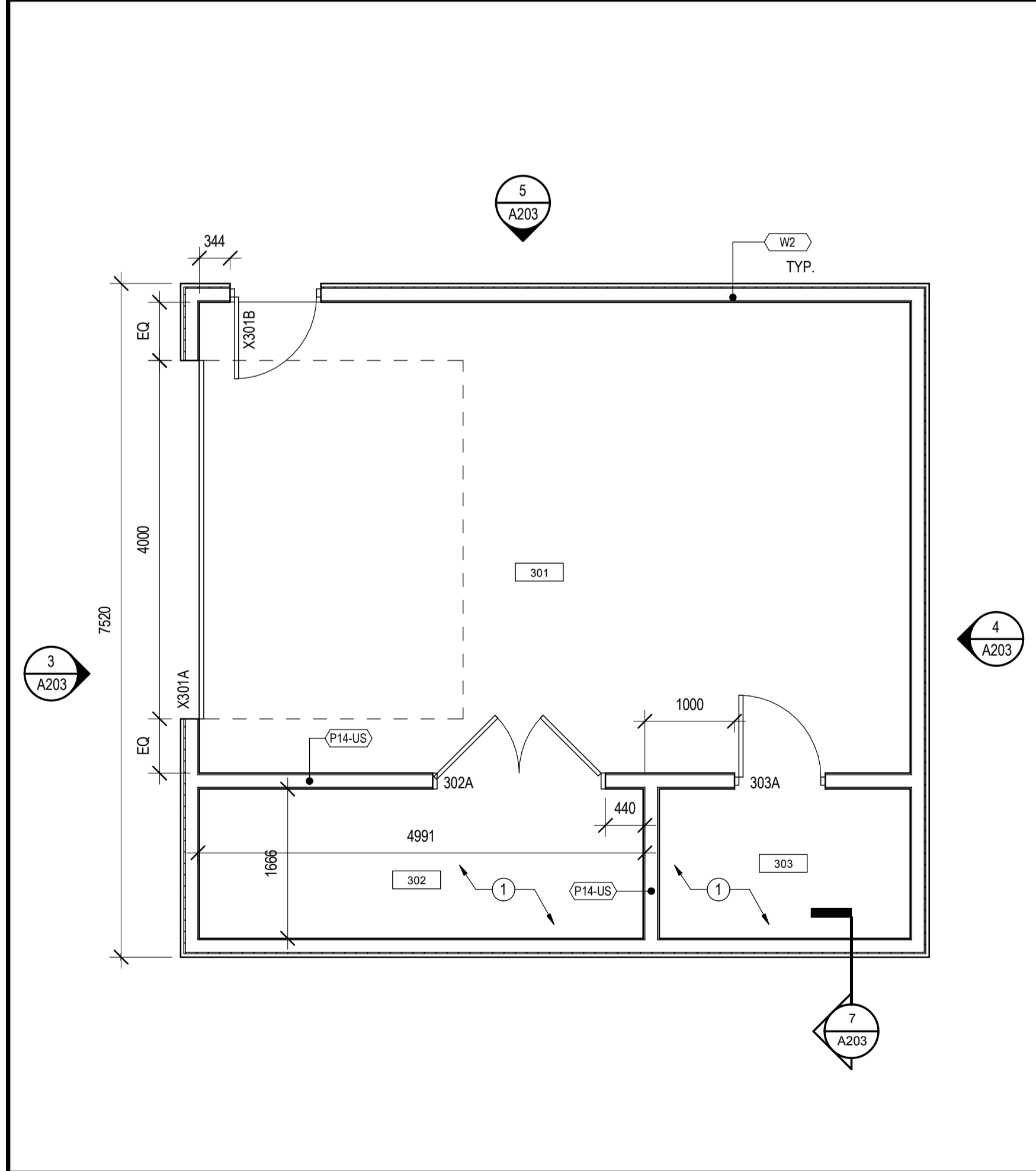

OUT BUILDING - FLOOR PLAN 1 A203  
SCALE: 1:50

WALL SECTION - OUTBUILDING 7 A203  
SCALE: 1:10

|           |                   |            |
|-----------|-------------------|------------|
| 0         | ISSUED FOR TENDER | SEPT 26/18 |
| revisions |                   | date       |

|  |                                 |         |               |
|--|---------------------------------|---------|---------------|
| project                                  |                                 | project |               |
| GOCB Bay D'Espoir                        |                                 |         |               |
| Bay D'Espoir, NL                         |                                 |         |               |
| drawing                                  |                                 |         | dessin        |
| OUTBUILDING PLANS, ELEVATION AND DETAILS |                                 |         |               |
| designed Designer                        |                                 |         | conçu         |
| date                                     | 06/01/18                        |         |               |
| drawn                                    | Author                          | dessiné |               |
| date                                     | 06/01/18                        |         |               |
| approved Approver                        |                                 |         | approuvé      |
| date                                     | 06/01/18                        |         |               |
| Tender                                   |                                 |         | Soumission    |
| PWGSC Project Manager                    | Administrateur de projets TPSGC |         |               |
| project number                           |                                 |         | no. du projet |
|  |                                 | 1005744 |               |
| drawing no.                              |                                 |         | no. du dessin |
|  |                                 | A203    |               |

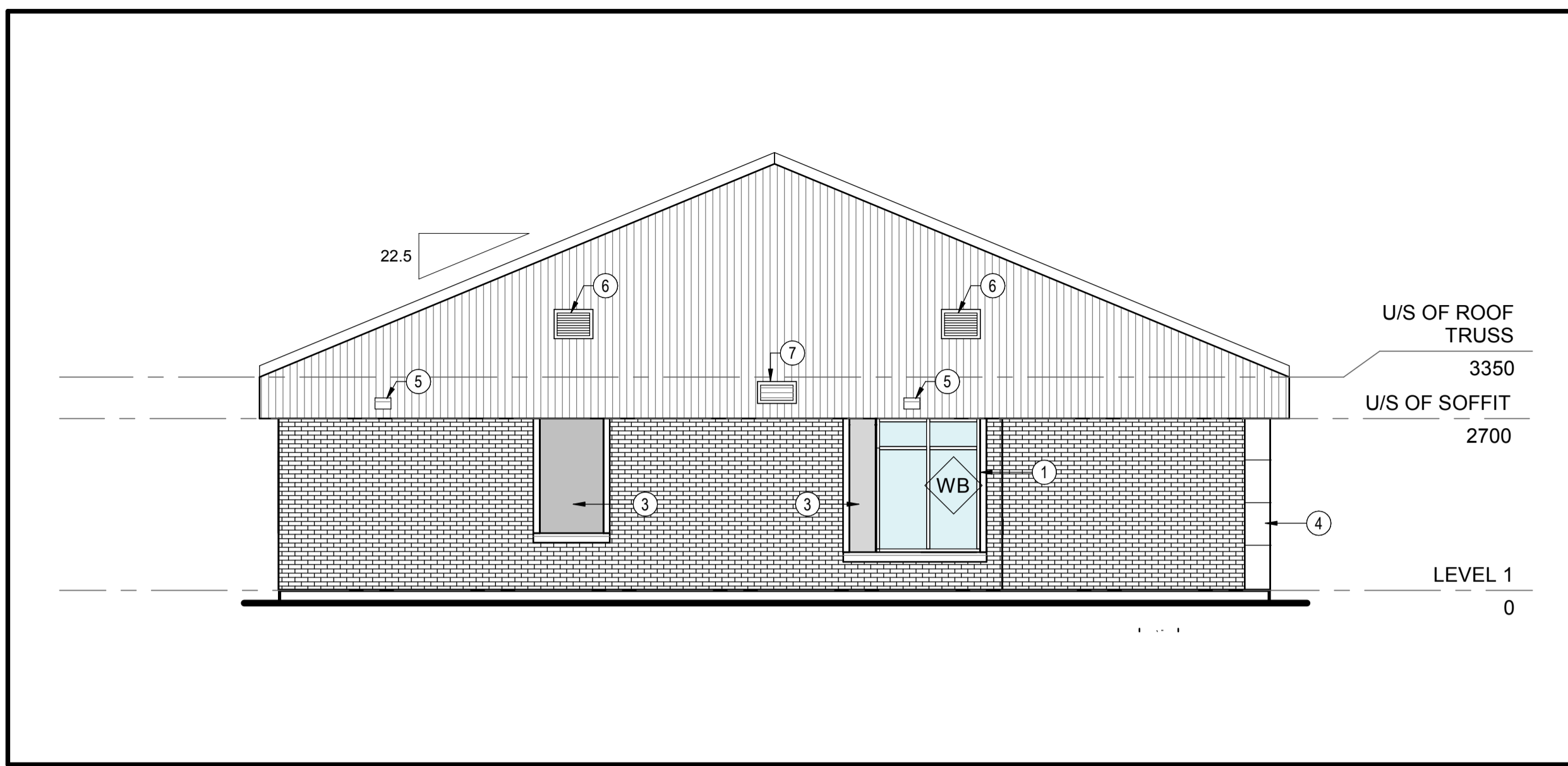

EXTERIOR ELEVATION - WEST 4  
A401

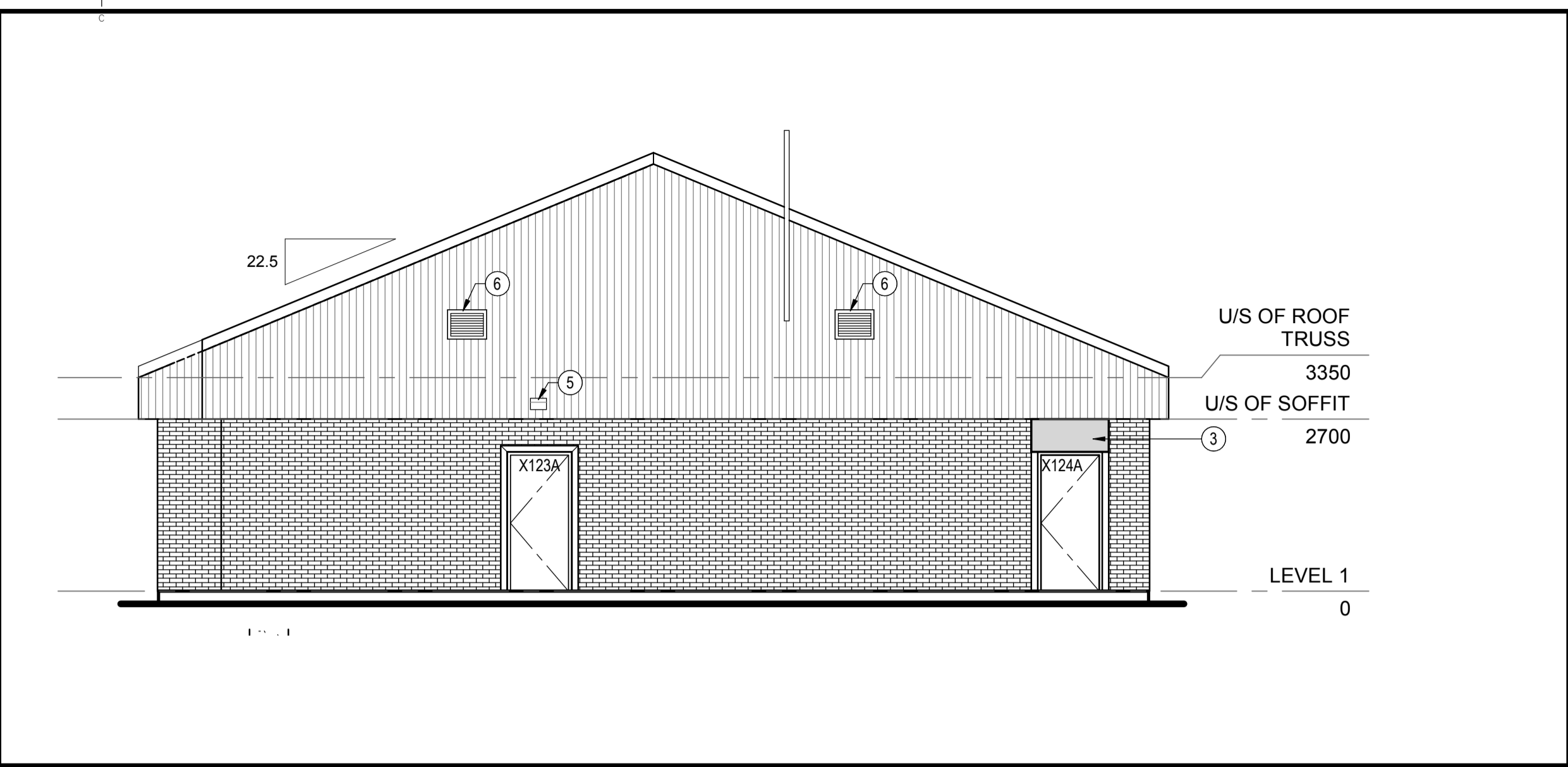

EXTERIOR ELEVATION - EAST 3  
A401

SCALE : 1:75  
0m 1m 2m 3m 4m 5m 6m 7m 8m 9m 10m

SCALE : 1:75  
0m 1m 2m 3m 4m 5m 6m 7m 8m 9m 10m

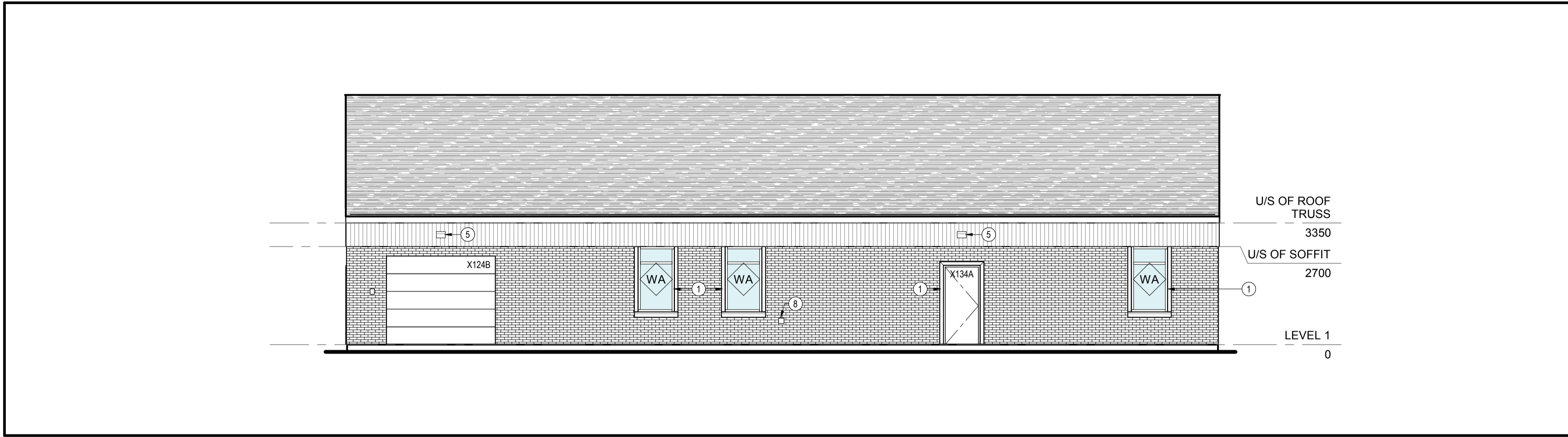

EXTERIOR ELEVATION - NORTH 2  
A401

SCALE : 1:75  
0m 1m 2m 3m 4m 5m 6m 7m 8m 9m 10m

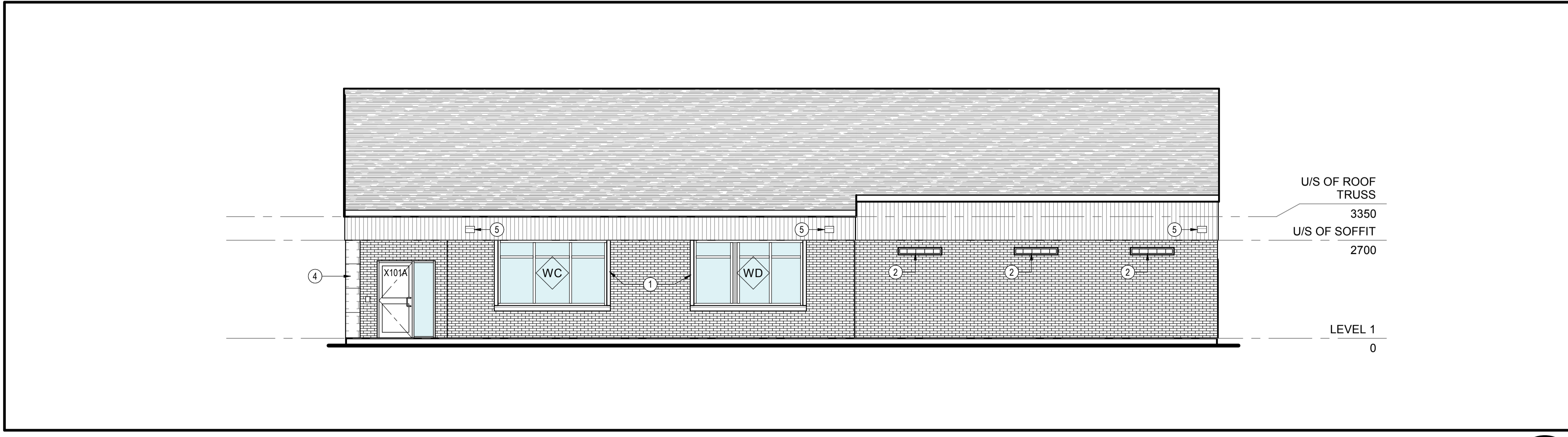

EXTERIOR ELEVATION - SOUTH 1  
A401

SCALE : 1:75  
0m 1m 2m 3m 4m 5m 6m 7m 8m 9m 10m

**SHEET NOTES**  
THESE NOTES APPLY ONLY TO THE WORK ILLUSTRATED ON THIS SHEET

1. ALL EXISTING CLADDING AS SHOWN TO REMAIN.
2. EXISTING ROOF ASSEMBLY AS SHOWN TO REMAIN.
3. REFER TO DOOR SCHEDULE FOR EXISTING AND NEW DOOR FINISH.

**KEYNOTES**  
THESE NOTES APPLY ONLY TO PARTICULAR WORK IDENTIFIED BY KEYNOTE MARKERS.

1. INSTALL PREFINISHED METAL FLASHING AT NEW WINDOW/DOOR ASSEMBLY.
2. EXTERIOR WINDOWS TO REMAIN.
3. INFILL VOID WITH COMPOSITE METAL PANEL WALL ASSEMBLY. COLOUR TO MATCH DARK BRONZE ALUMINUM.
4. CONSTRUCT NEW COMPOSITE METAL SURROUND ON EXISTING COLUMN.
5. EXISTING EXTERIOR LIGHTS TO BE REPLACED. SEE ALSO ELECTRICAL DRAWINGS.
6. NEW MECHANICAL LOUVRES. COLOUR TO MATCH DARK BRONZE ALUMINUM.
7. EXISTING REDUNDANT MECHANICAL LOUVRE TO REMAIN. SEAL OFF EXISTING LOUVRE WITH SHEET METAL SCREWED TO BACK OF FRAME AND SEAL WATER TIGHT. FILL VOID WITH SPRAY FOAM INSULATION FLUSH WITH DEPTH OF STUDS SIMILAR TO ADJACENT EXISTING GABLE END STUD WALL. VOIDS AND WALLS BELOW COVER WITH FOAM PROTECTION.
8. EXISTING HOSE BB.

**ELEVATIONS LEGEND**

|           |                   |            |
|-----------|-------------------|------------|
| 0         | ISSUED FOR TENDER | SEPT 26/18 |
| revisions |                   | date       |

**WINDOW TAGS**

**WA** DENOTES NEW WINDOW TYPE IN EXISTING WALL ASSEMBLY. SEE ARCHITECTURAL PROJECT NOTES AND LEGENDS SHEET.

**ELEVATION MATERIALS AND FINISHES**  
SEE ARCHITECTURAL PROJECT NOTES AND LEGENDS SHEET FOR EXTERIOR FINISH DESCRIPTIONS

**XXX** DENOTES EXTERIOR FINISH

**VMS** DENOTES EXISTING VERTICAL METAL SIDING TO REMAIN

**FB** DENOTES EXISTING FACE BRICK FACADE TO REMAIN, WITH REPAIRS AS NECESSARY

**AR** DENOTES EXISTING ASPHALT ROOF TO REMAIN

**PT** DENOTES PT (PAINT FINISH)

**MTx** DENOTES METAL FLASHING REFER TO EXTERIOR FINISH LEGEND

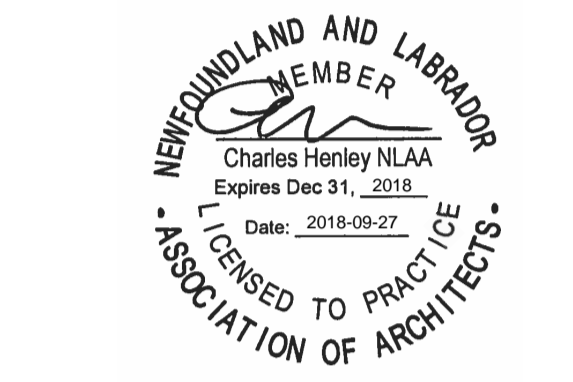

|                       |                                 |               |
|-----------------------|---------------------------------|---------------|
| project               | GOCB Bay D'Espoir               | project       |
|                       | Bay D'Espoir, NL                |               |
| drawing               | EXTERIOR ELEVATIONS             | dessin        |
| designed Designer     |                                 | conçu         |
| date                  | 06/01/18                        |               |
| drawn Author          |                                 | dessiné       |
| date                  | 06/01/18                        |               |
| approved Approver     |                                 | approuvé      |
| date                  | 06/01/18                        |               |
| Tender                |                                 | Soumission    |
| PWGSC Project Manager | Administrateur de projets TPSGC |               |
| project number        | 1005744                         | no. du projet |
| drawing no.           | A401                            | no. du dessin |

**SHEET NOTES**  
 THESE NOTES APPLY ONLY TO THE WORK ILLUSTRATED ON THIS SHEET

- REFER TO CODE CONFORMANCE FLOOR PLAN A001 FOR ADDITIONAL INFORMATION.
- REFER TO REFLECTED CEILING PLAN FOR CEILING HEIGHT INFORMATION.

**KEYNOTES**  
 THESE NOTES APPLY ONLY TO PARTICULAR WORK IDENTIFIED BY KEYNOTE MARKERS.

- APPLY 2 LAYERS OF TYPE X GYPSUM BOARD AT UNDERSIDE OF EXISTING WOOD TRUSS STRAPPING TO ACHIEVE 60MIN FIRE RATING
- EXTENT OF EXISTING PLANK CATWALK IN TRUSS SPACE
- 120MIN FIRE RATED PARTITION AT ALIGN WITH FACE OF EXISTING CMU WALL BELOW
- NEW FIRE RATED HATCH BEYOND
- PROVIDE 400MM WIDE X 200MM THICK CONCRETE FOOTING UNDER ALL NEW CMU WALL CONSTRUCTION. REFER TO FLOOR PLAN.
- INSTALL 38 X 89 WOOD STUDS @ 400MM O.C. AT BOTH GABLE ENDS IN ATTIC AND FILL FLUSH WITH SPRAY FOAM INSULATION. COVER WITH SAME FIRE PROTECTION MATERIALS AS SLOPED ROOF.
- ADD 16MM TYPE X GYPSUM BOARD TO EXISTING KNEE WALL TO ACHIEVE 120MIN FIRE RATING
- NEW CONCRETE ON METAL DECK INTERIOR LID

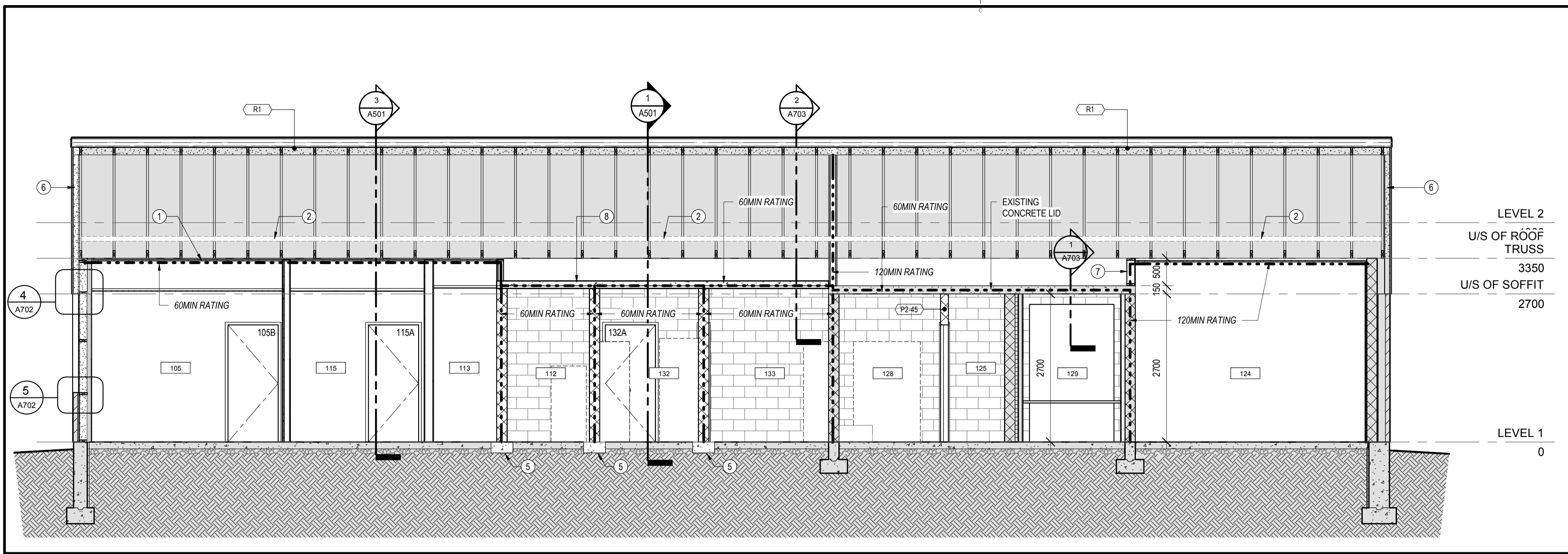
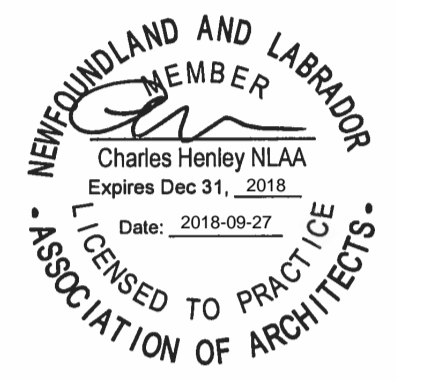

LONGITUDINAL BUILDING SECTION 2 A501

SCALE: 1:50  
 0m 1m 2m 3m 4m 5m

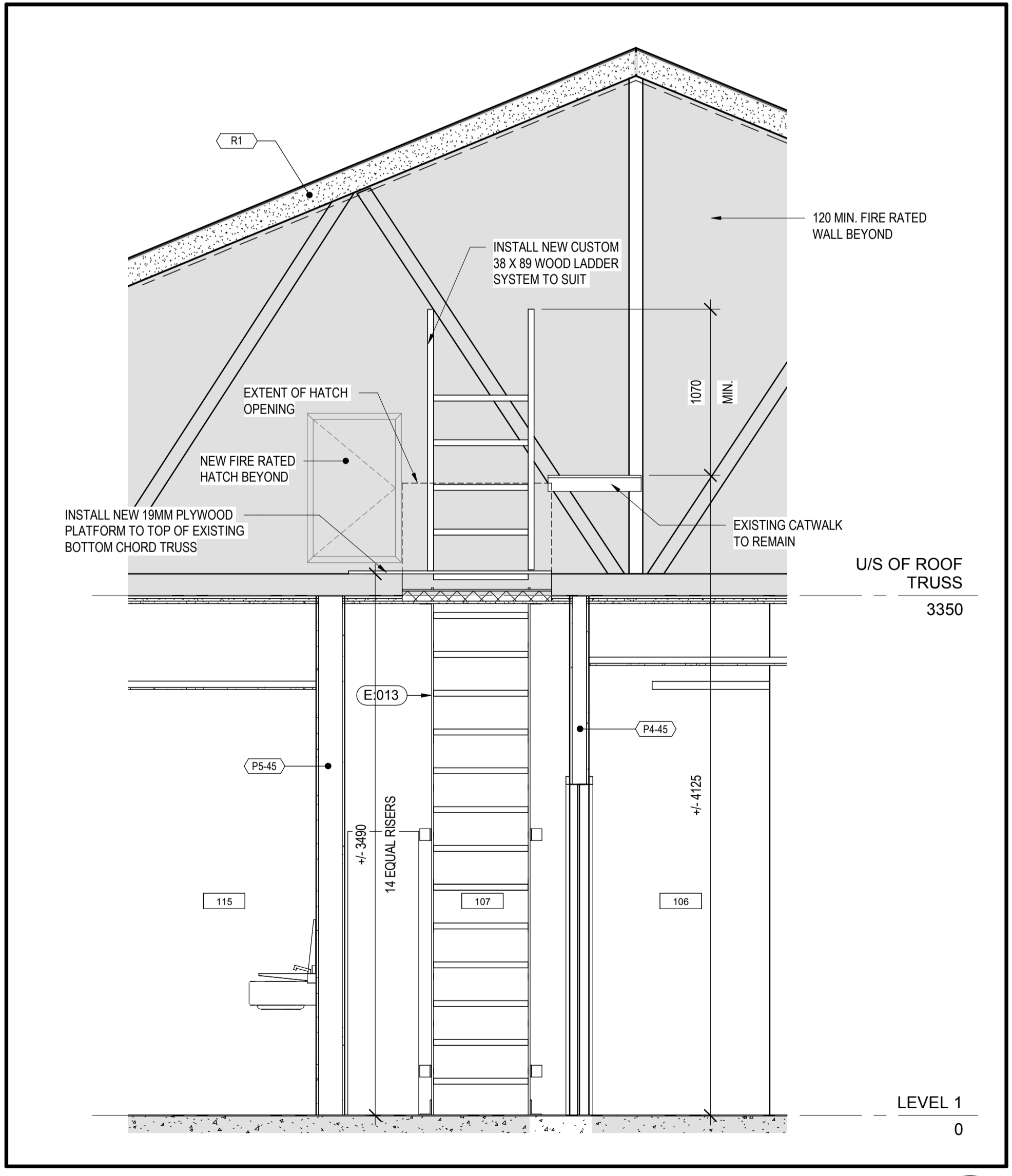

SECTION THRU NEW ACCESS HATCH 3 A501

SCALE: 1:25  
 0mm 500mm 1000mm 1500mm 2000mm 2500mm

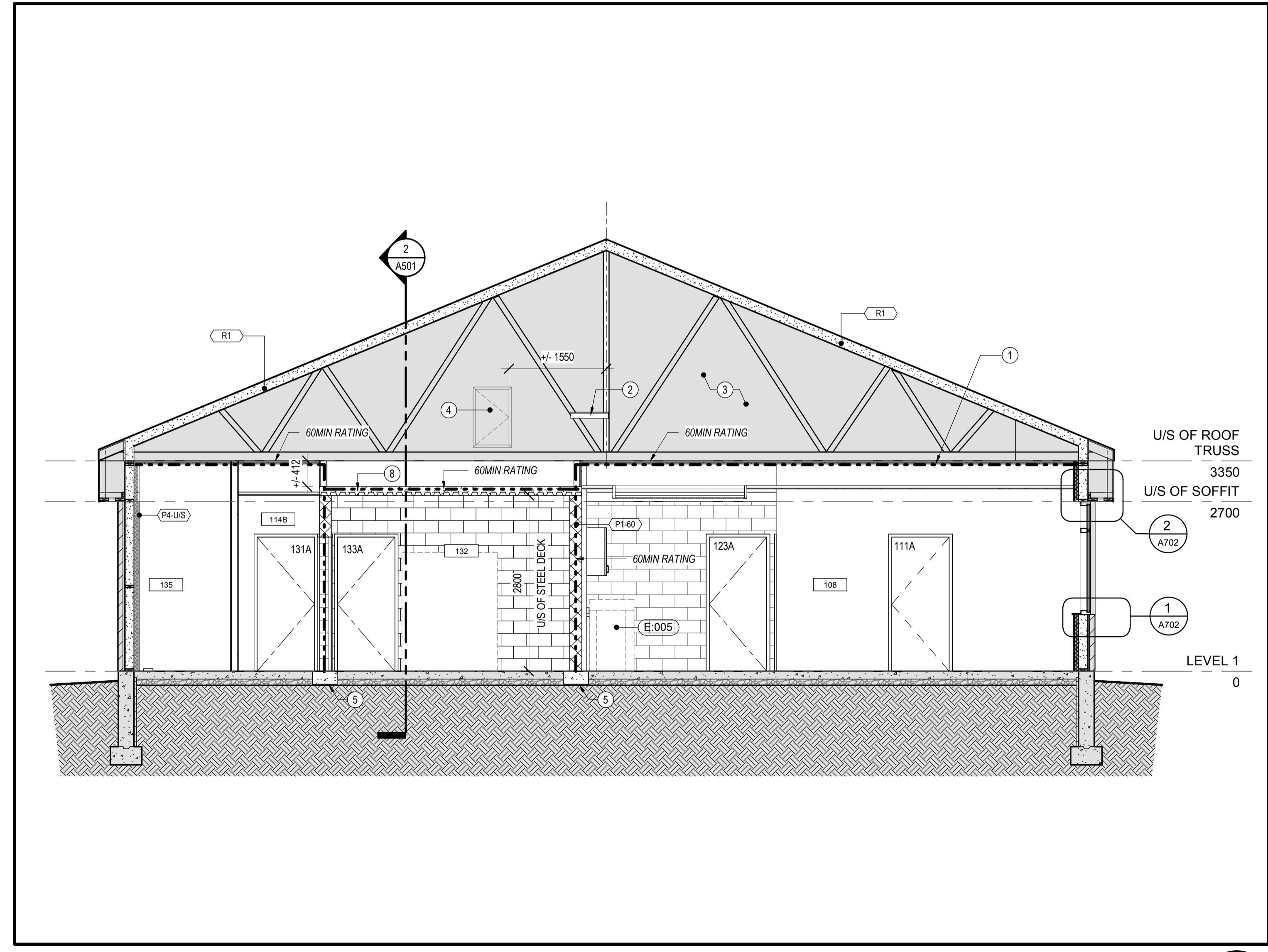

CROSS BUILDING SECTION 1 A501

SCALE: 1:50  
 0m 1m 2m 3m 4m 5m

|           |                   |            |
|-----------|-------------------|------------|
| 0         | ISSUED FOR TENDER | SEPT 26/18 |
| revisions |                   | date       |

project GOCB Bay D'Espoir  
 Bay D'Espoir, NL

drawing BUILDING SECTIONS dessin

|                       |                                 |
|-----------------------|---------------------------------|
| designed Designer     | conçu                           |
| date 06/01/18         |                                 |
| drawn Author          | dessiné                         |
| date 06/01/18         |                                 |
| approved Approver     | approuvé                        |
| date 06/01/18         |                                 |
| Tender                | Soumission                      |
| PWGSC Project Manager | Administrateur de projets TPSGC |
| project number        | no. du projet                   |

1005744  
 drawing no. A501 no. du dessin

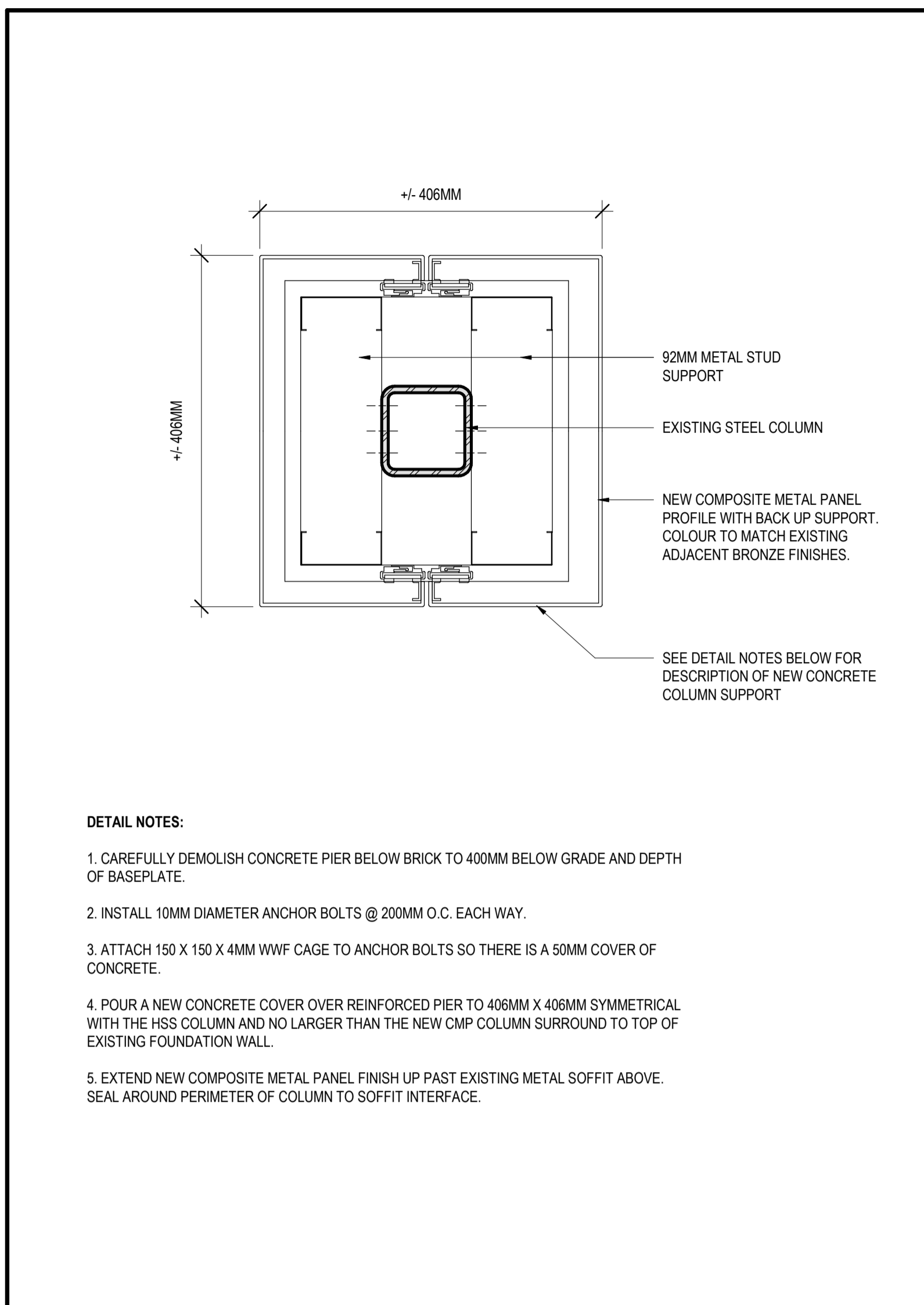

**DETAIL NOTES:**

- CAREFULLY DEMOLISH CONCRETE PIER BELOW BRICK TO 400MM BELOW GRADE AND DEPTH OF BASEPLATE.
- INSTALL 10MM DIAMETER ANCHOR BOLTS @ 200MM O.C. EACH WAY.
- ATTACH 150 X 150 X 4MM WWF CAGE TO ANCHOR BOLTS SO THERE IS A 50MM COVER OF CONCRETE.
- POUR A NEW CONCRETE COVER OVER REINFORCED PIER TO 406MM X 406MM SYMMETRICAL WITH THE HSS COLUMN AND NO LARGER THAN THE NEW CMP COLUMN SURROUND TO TOP OF EXISTING FOUNDATION WALL.
- EXTEND NEW COMPOSITE METAL PANEL FINISH UP PAST EXISTING METAL SOFFIT ABOVE. SEAL AROUND PERIMETER OF COLUMN TO SOFFIT INTERFACE.

**EXTERIOR COLUMN RE-CLADDING**

SCALE: 1:5  
0mm 100mm 200mm 300mm 400mm 500mm

4  
A701

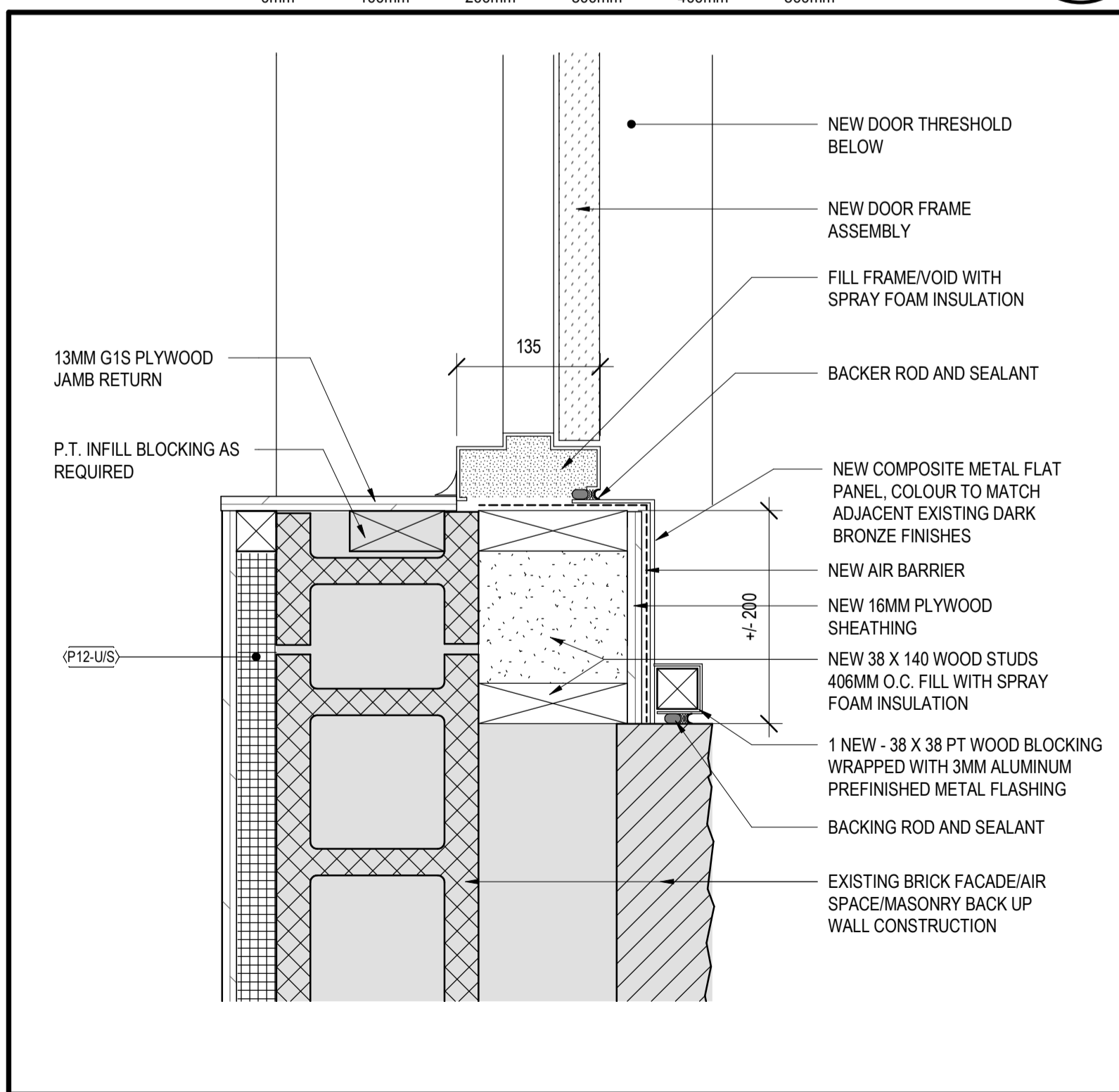

**NEW MAN DOOR JAMB DETAIL**

SCALE: 1:5  
0mm 100mm 200mm 300mm 400mm 500mm

3  
A701

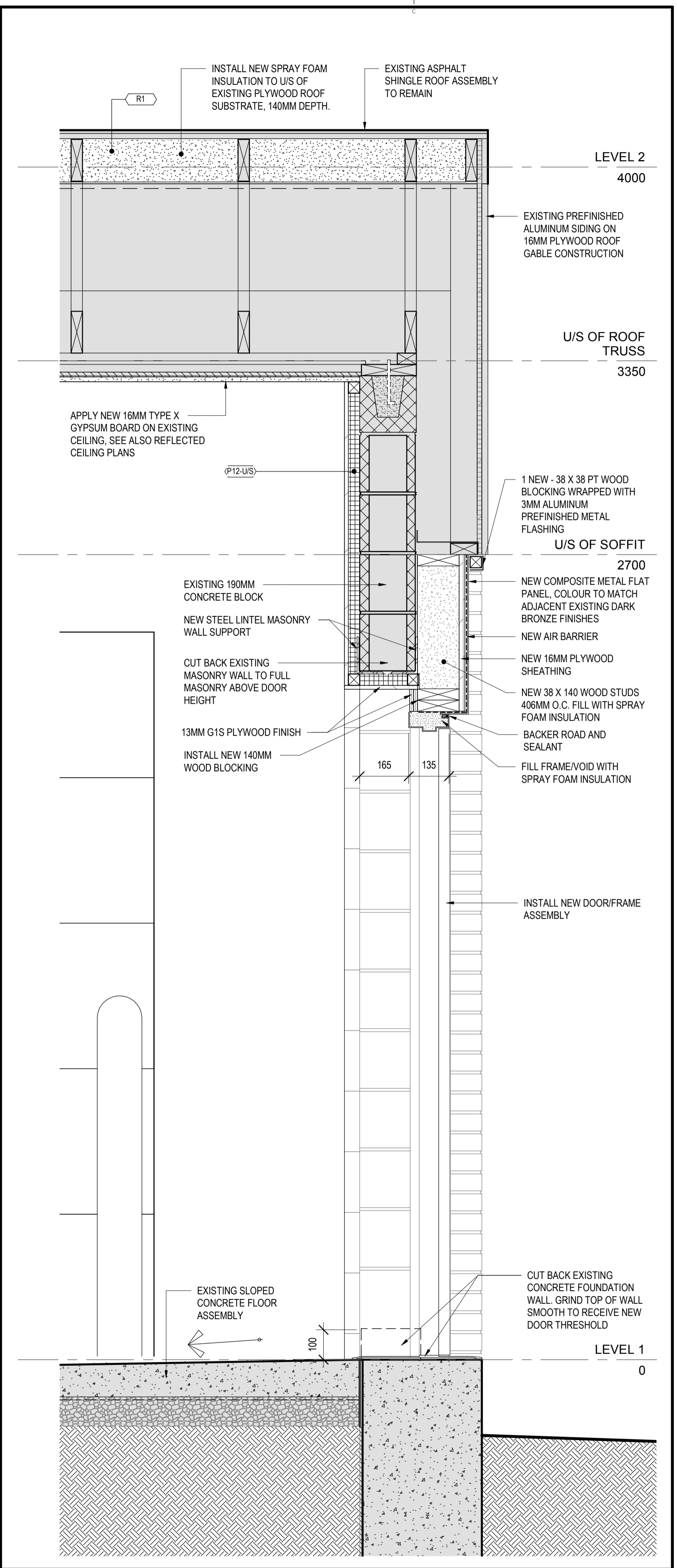

**WALL SECTION THROUGH NEW MAN DOOR**

SCALE: 1:10  
0mm 100 200 300 400 500 600 700 800 900 1000mm

2  
A701

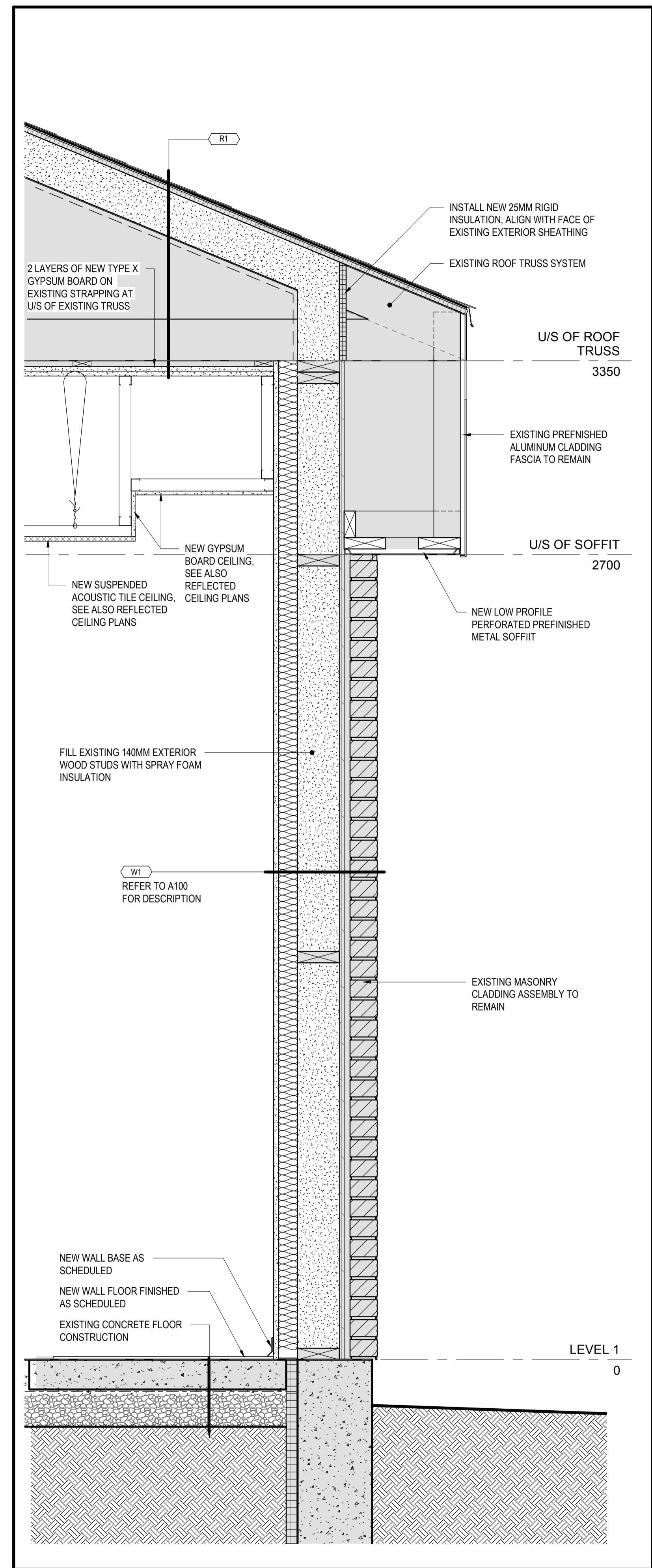

**WALL SECTION - TYPICAL**

SCALE: 1:10  
0mm 100 200 300 400 500 600 700 800 900 1000mm

1  
A701

|           |                   |            |
|-----------|-------------------|------------|
| 0         | ISSUED FOR TENDER | SEPT 26/18 |
| revisions |                   | date       |

project: GOCB Bay D'Espoir

Bay D'Espoir, NL

WALL SECTIONS

|                       |                                 |
|-----------------------|---------------------------------|
| designed Designer     | conçu                           |
| date                  | 06/01/18                        |
| drawn Author          | dessiné                         |
| date                  | 06/01/18                        |
| approved Approver     | approuvé                        |
| date                  | 06/01/18                        |
| Tender                | Soumission                      |
| PWGSC Project Manager | Administrateur de projets TPSGC |
| project number        | no. du projet                   |

1005744

A701

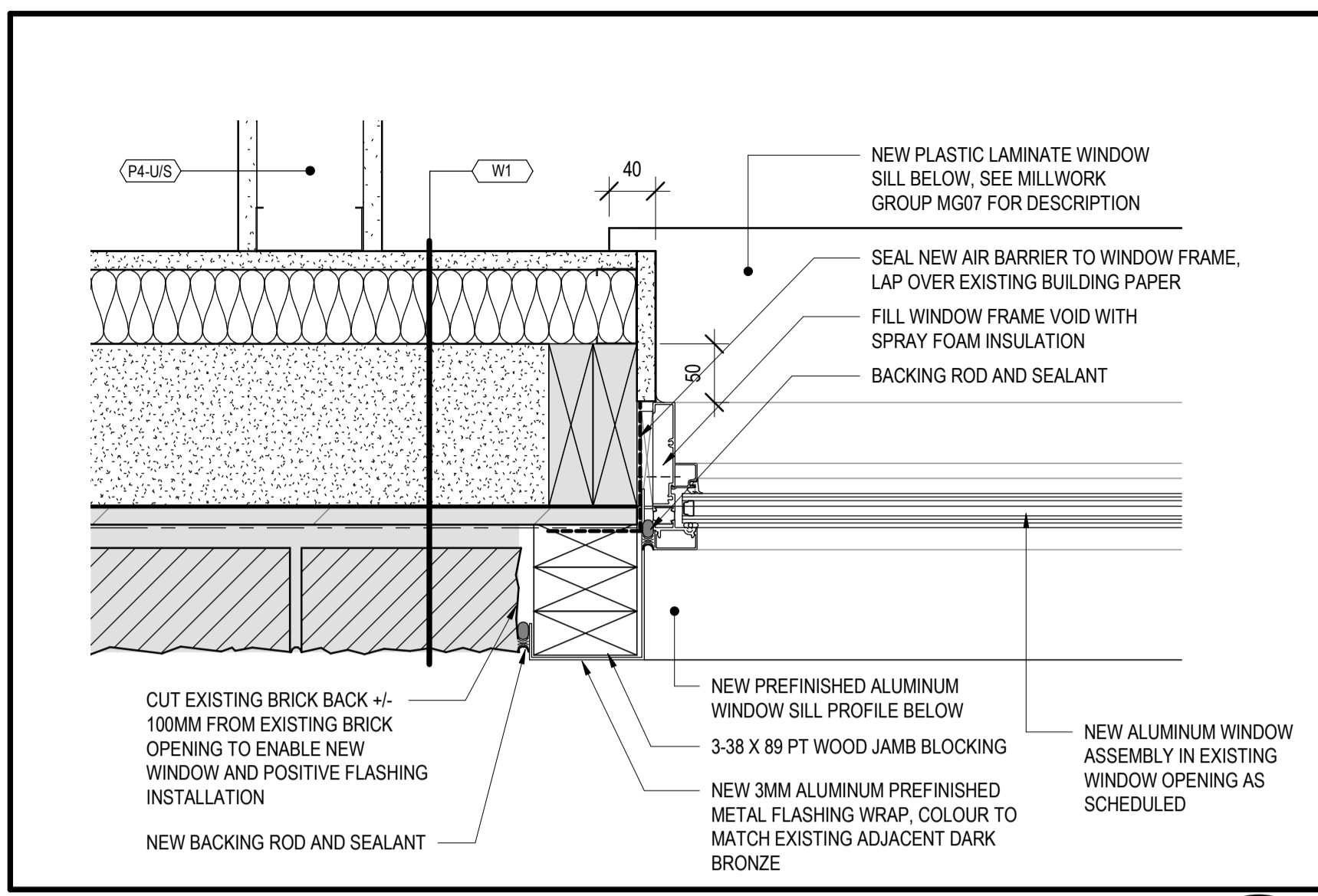
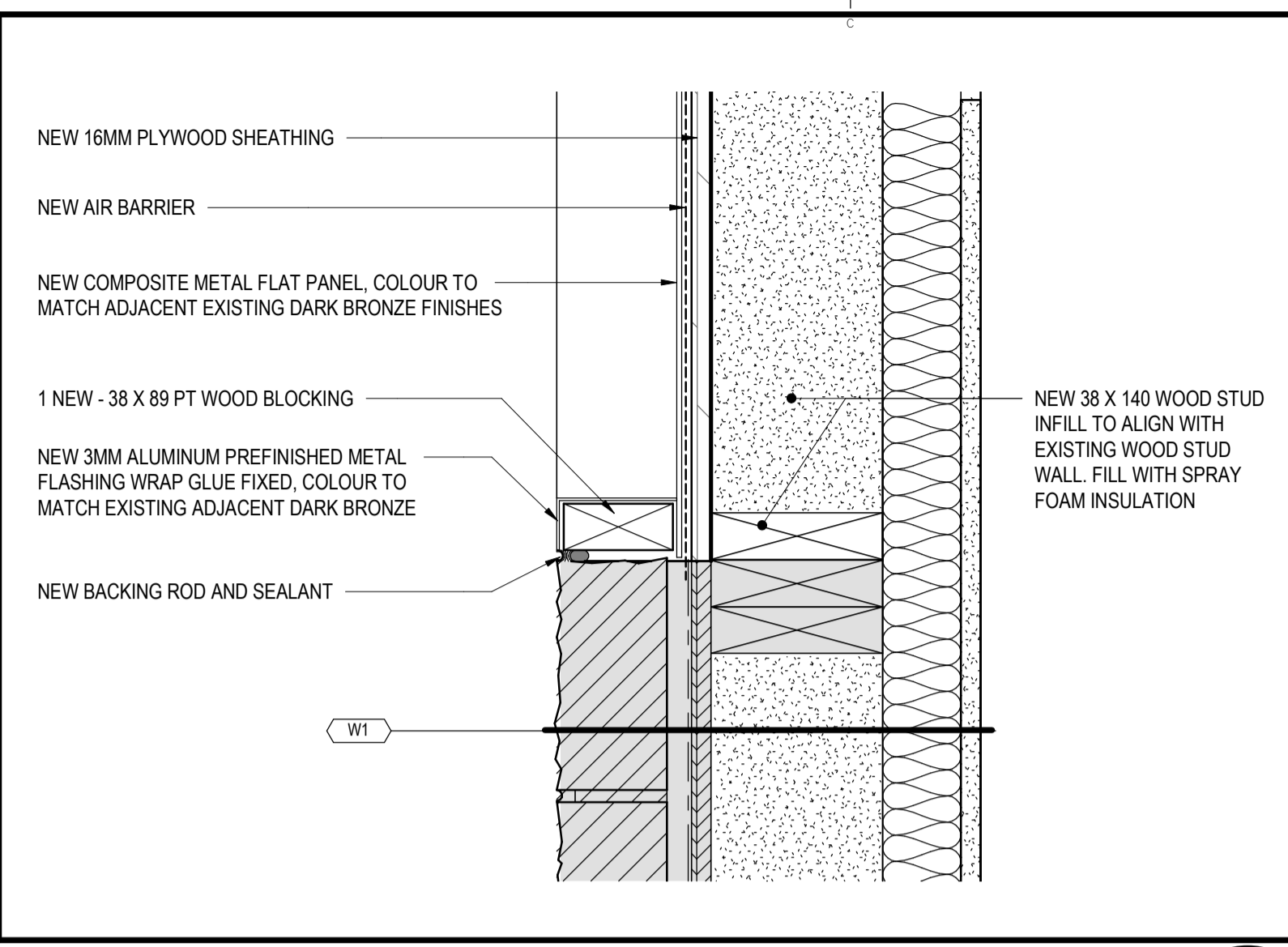
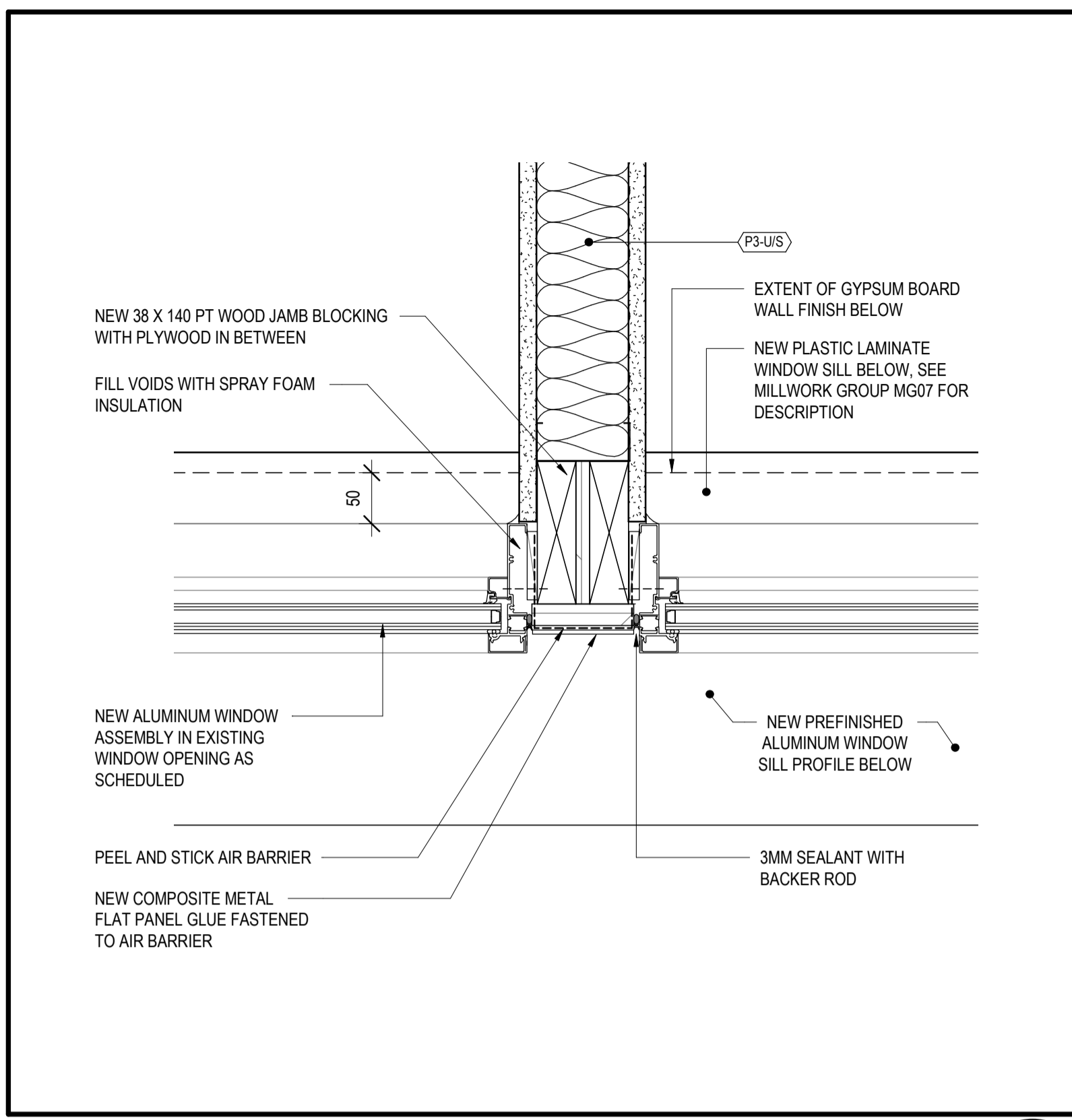

**WINDOW JAMB AT PARTITION INTERFACE**  
SCALE: 1:5  
0mm 100mm 200mm 300mm 400mm 500mm

**WINDOW INFILL JAMB DETAIL**  
SCALE: 1:5  
0mm 100mm 200mm 300mm 400mm 500mm

**WINDOW REPLACEMENT JAMB DETAIL**  
SCALE: 1:5  
0mm 100mm 200mm 300mm 400mm 500mm

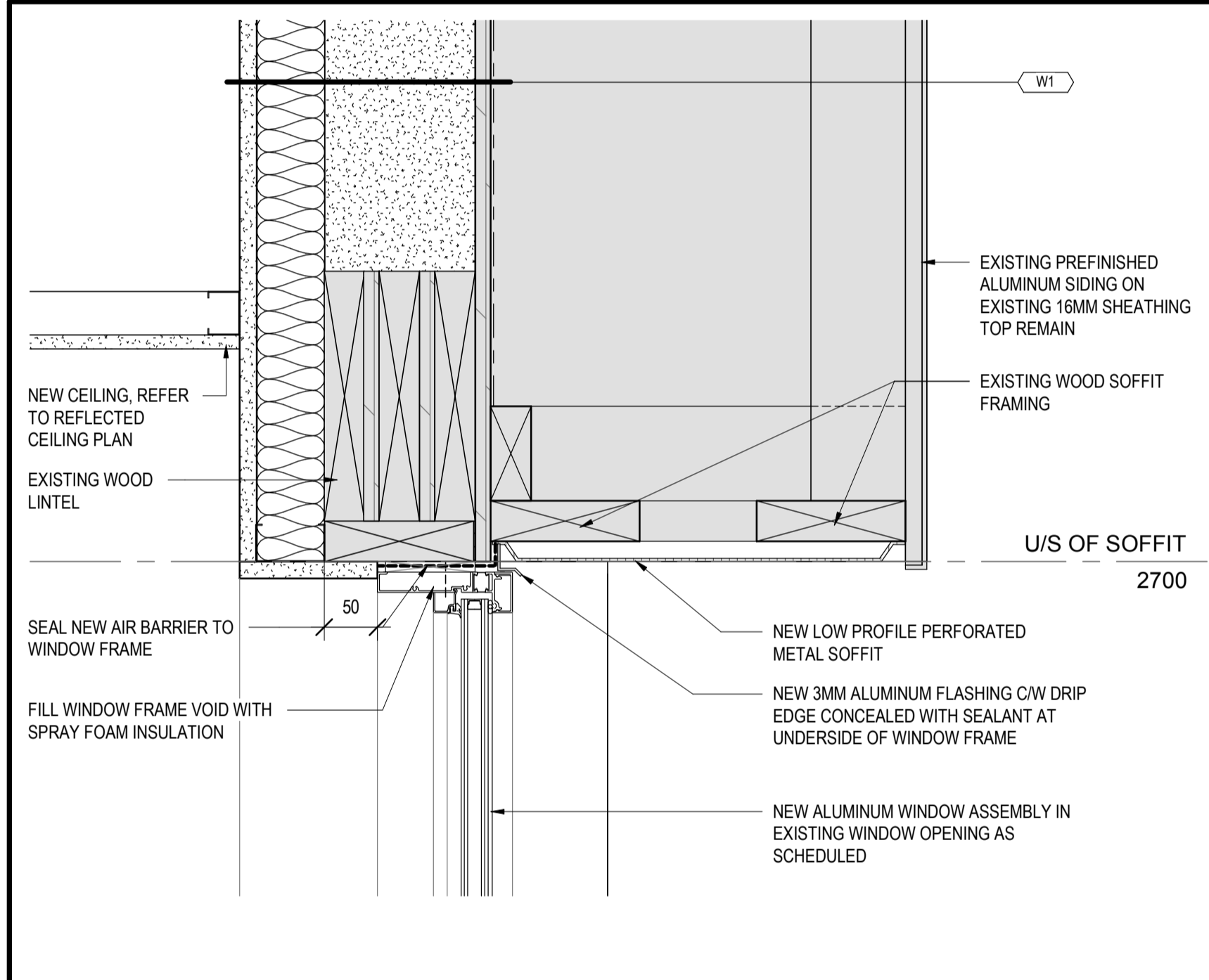
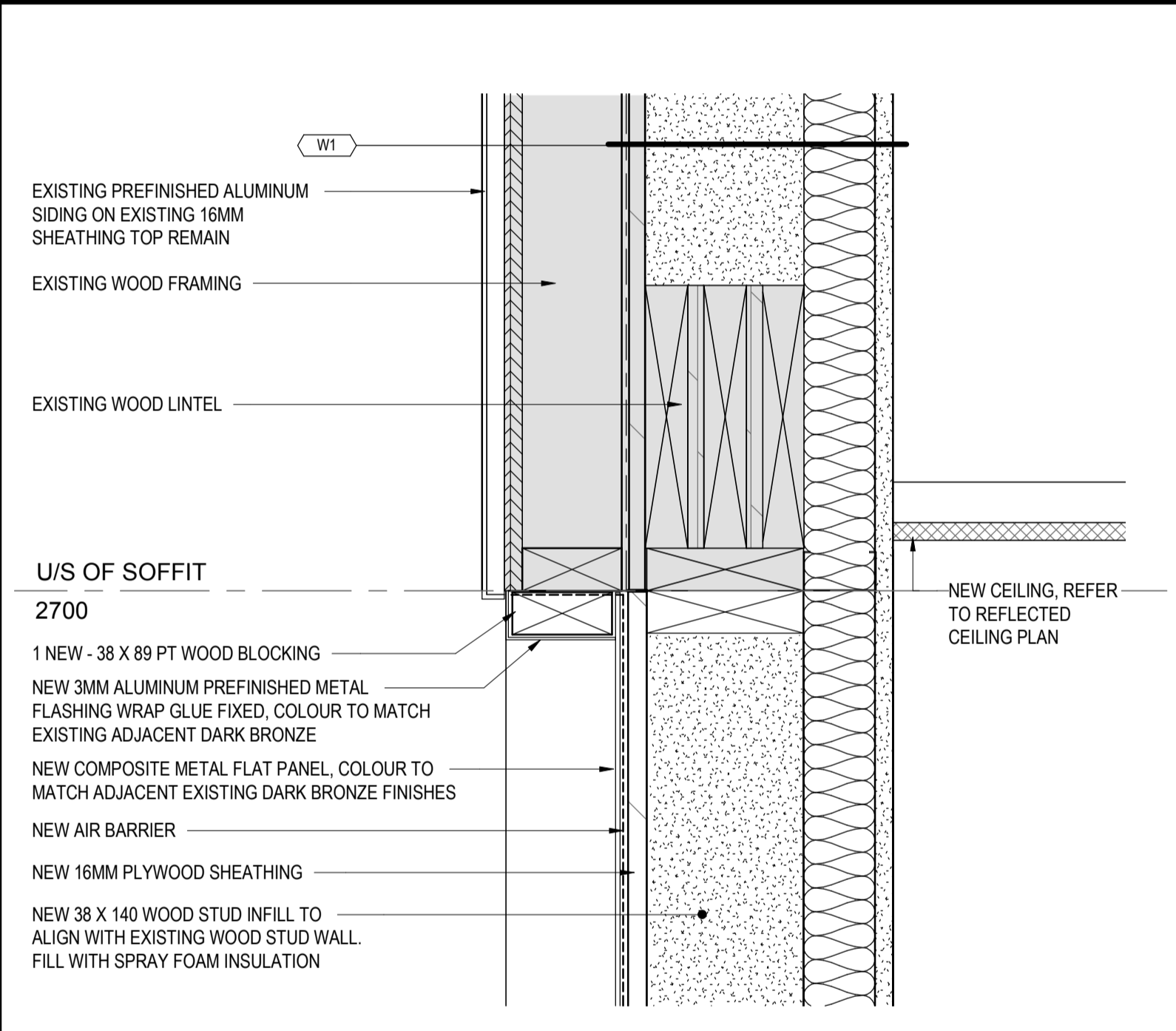
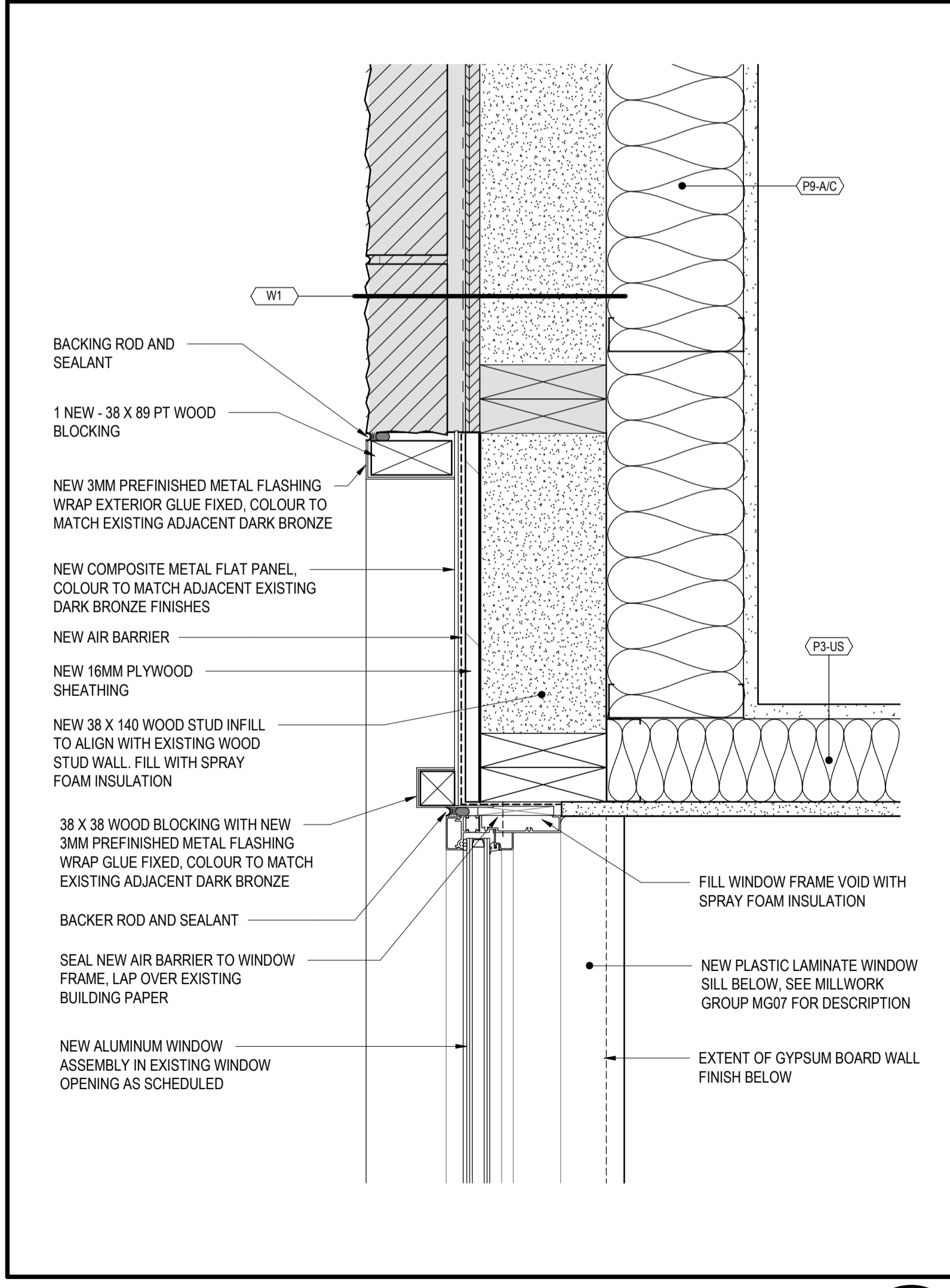

**WINDOW INFILL HEAD DETAIL**  
SCALE: 1:5  
0mm 100mm 200mm 300mm 400mm 500mm

**WINDOW REPLACEMENT HEAD DETAIL**  
SCALE: 1:5  
0mm 100mm 200mm 300mm 400mm 500mm

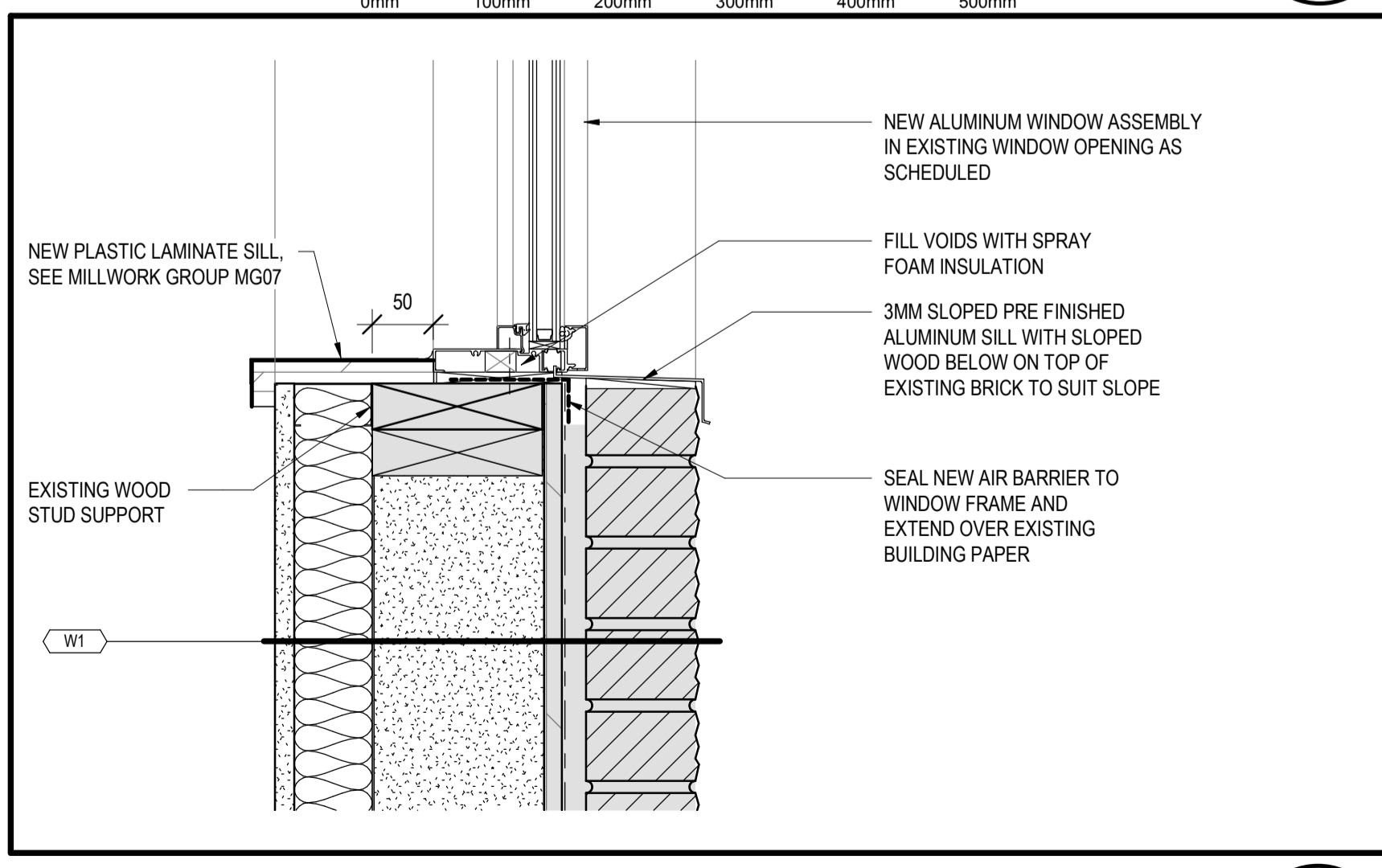
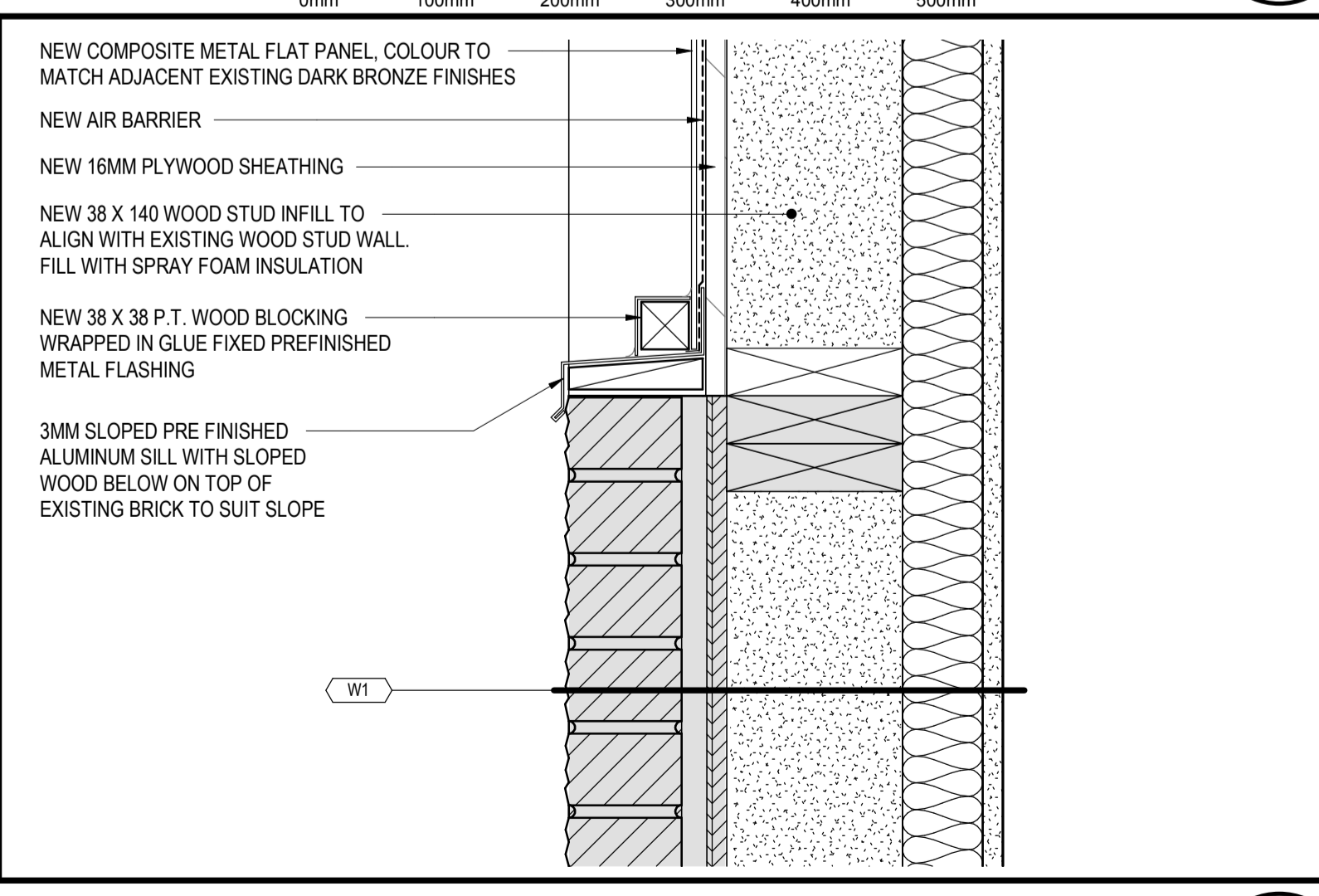

**WINDOW INFILL SILL DETAIL**  
SCALE: 1:5  
0mm 100mm 200mm 300mm 400mm 500mm

**WINDOW REPLACEMENT SILL DETAIL**  
SCALE: 1:5  
0mm 100mm 200mm 300mm 400mm 500mm

**WINDOW REPLACEMENT & CMP JAMB DETAIL**  
SCALE: 1:5  
0mm 100mm 200mm 300mm 400mm 500mm

|           |                   |            |
|-----------|-------------------|------------|
| 0         | ISSUED FOR TENDER | SEPT 26/18 |
| revisions |                   | date       |
| project   |                   | project    |

GOCB Bay D'Espoir  
Bay D'Espoir, NL

EXTERIOR WINDOW DETAILS

|                       |                                 |
|-----------------------|---------------------------------|
| designed Designer     | conçu                           |
| date                  | 07/23/18                        |
| drawn Author          | dessiné                         |
| date                  | 07/23/18                        |
| approved Approver     | approuvé                        |
| date                  | 07/23/18                        |
| Tender                | Soumission                      |
| PWGSC Project Manager | Administrateur de projets TPSPG |
| project number        | no. du projet                   |
|                       | 1005744                         |
| drawing no.           | no. du dessin                   |
|                       | A702                            |

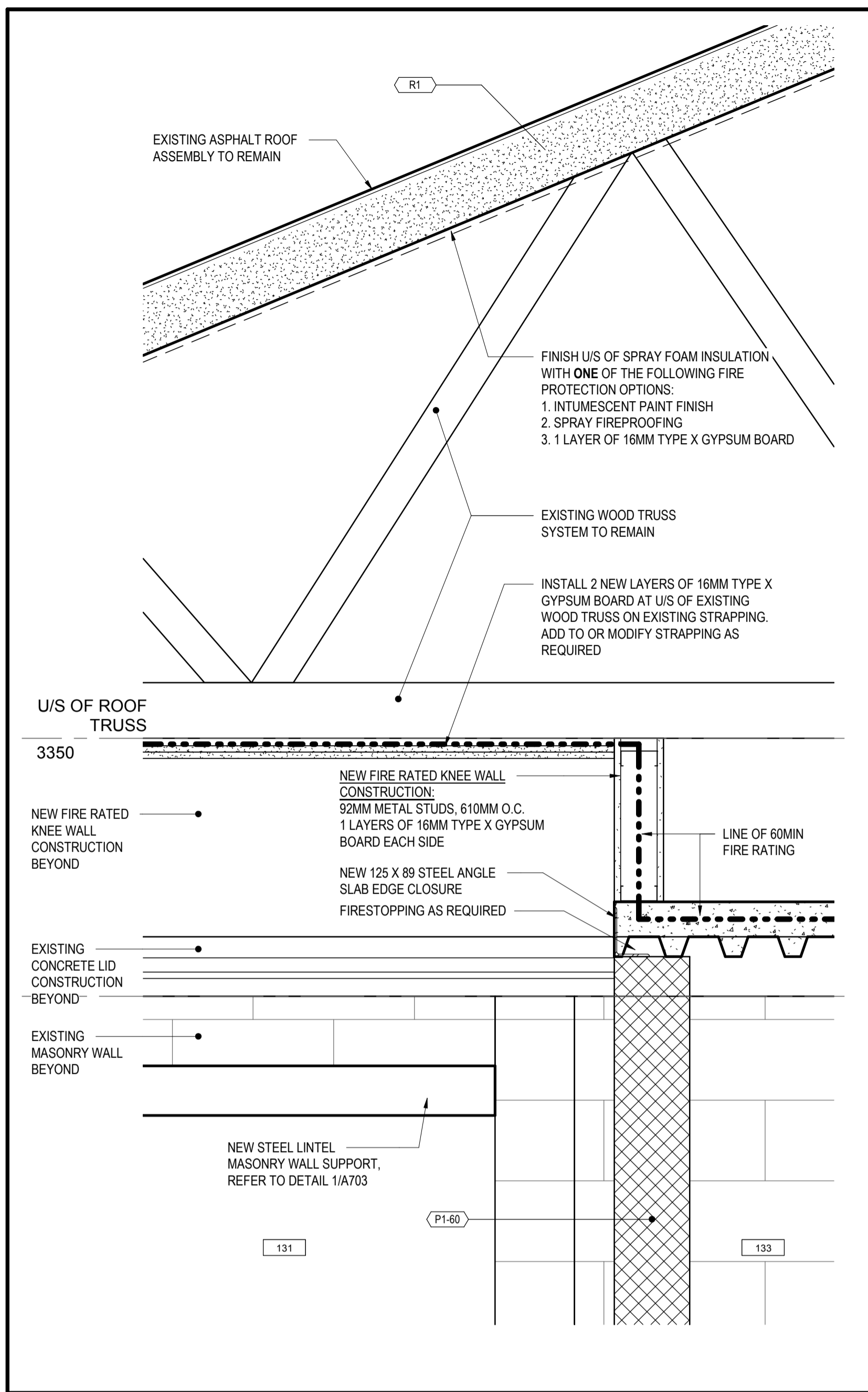

SECTION DETAIL THRU GYM RATED WALL ABOVE

SCALE : 1:10  
 0mm 100 200 300 400 500 600 700 800 900 1000mm

2  
 A703

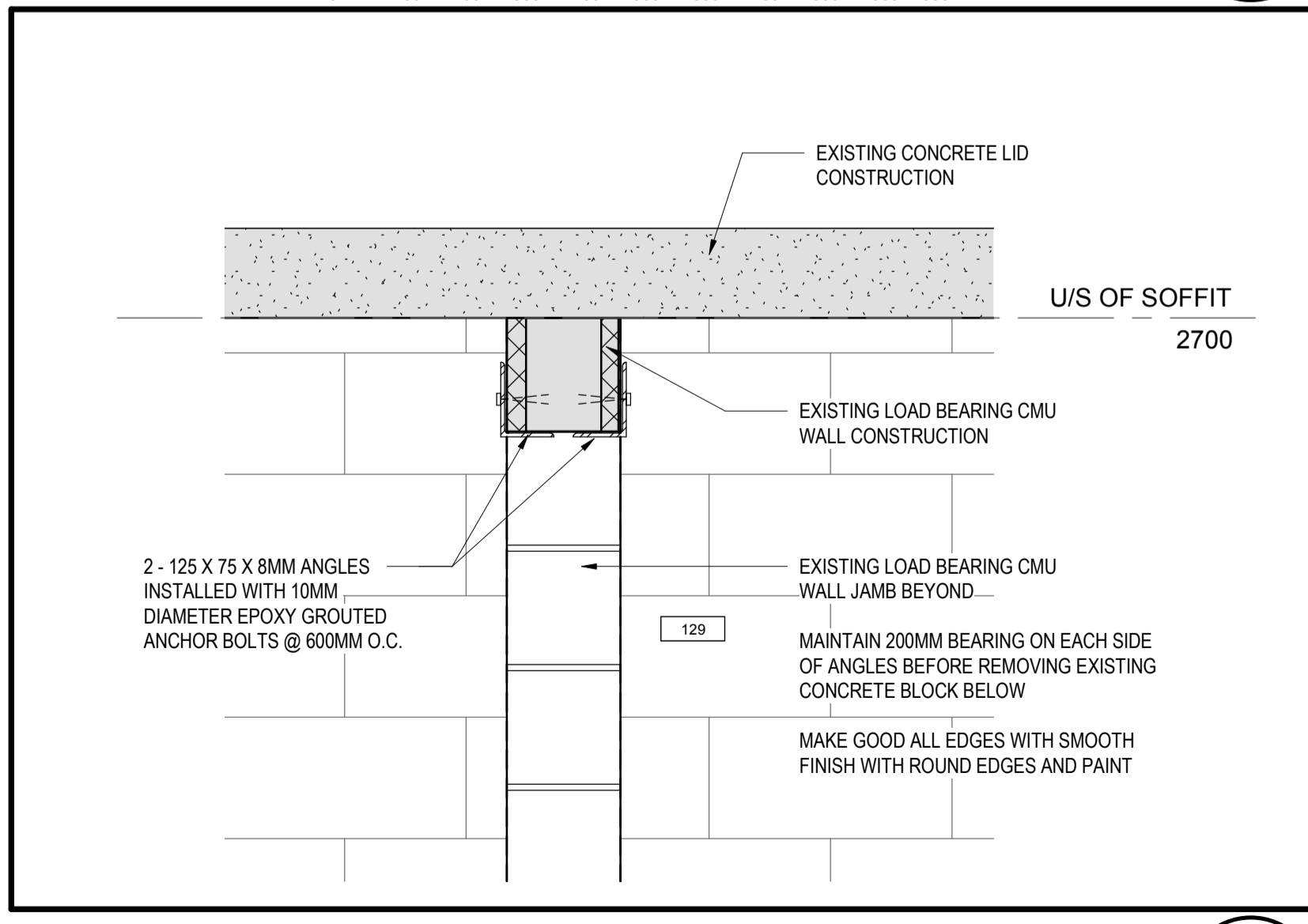

NEW OPENING IN EXISTING WALL SUPPORT

SCALE : 1:10  
 0mm 100 200 300 400 500 600 700 800 900 1000mm

1  
 A703

|           |                   |            |
|-----------|-------------------|------------|
| 0         | ISSUED FOR TENDER | SEPT 26/18 |
| revisions |                   | date       |

project GOCB Bay D'Espoir

Bay D'Espoir, NL

drawing INTERIOR DETAILS dessin

|   |               |
|---|---------------|
| designed Designer                                     | conçu         |
| date 08/08/18   |               |
| drawn Author  | dessiné       |
| date 08/08/18   |               |
| approved Approver                                     | approuvé      |
| date 08/08/18   |               |
| Tender  | Soumission    |
| PWGSC Project Manager Administrateur de projets TPSGC |               |
| project number  | no. du projet |

1005744

drawing no. A703 no. du dessin

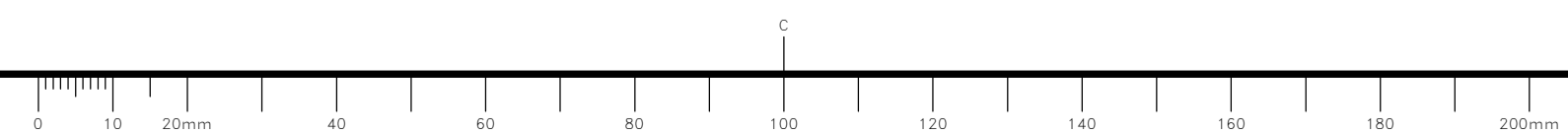

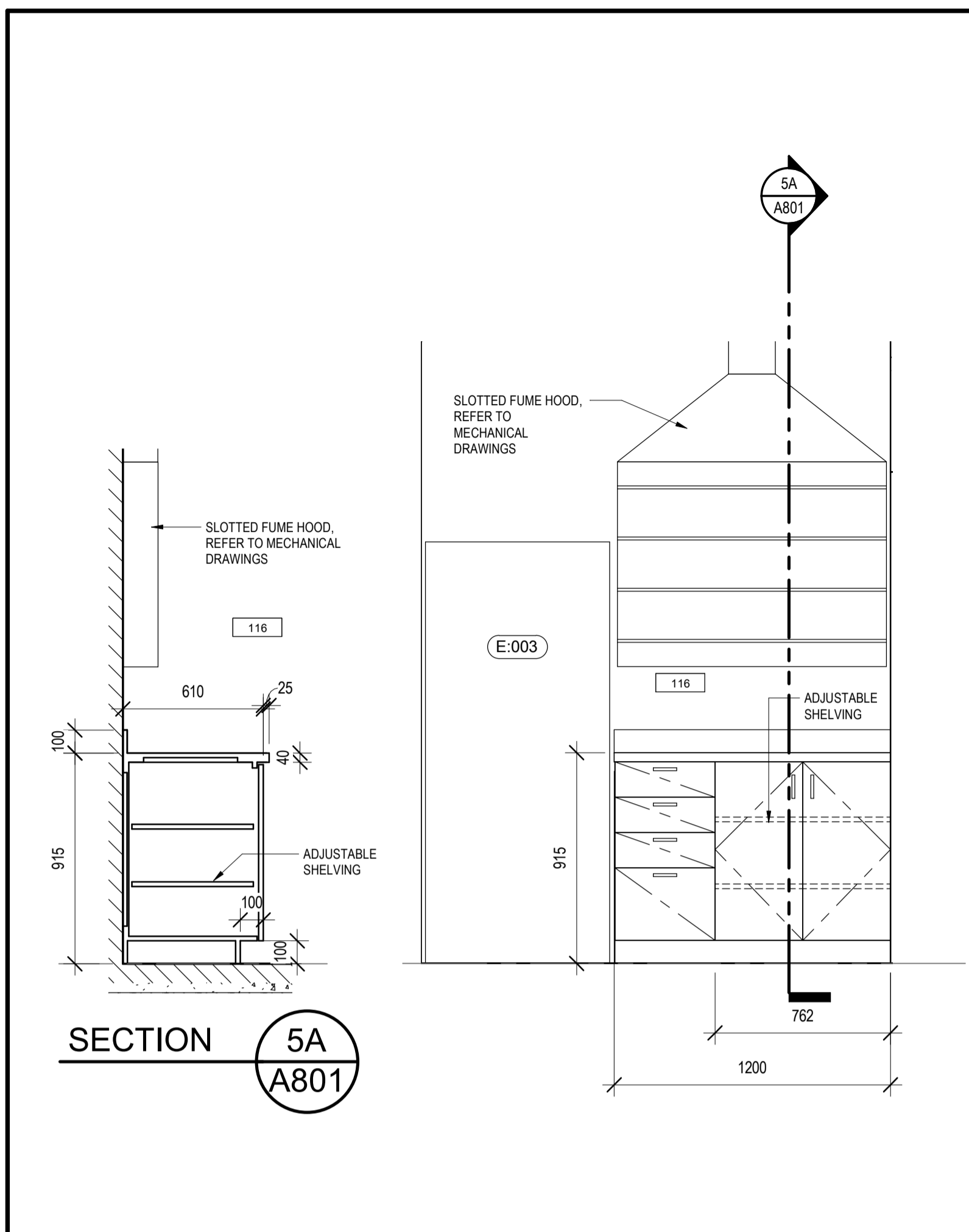

INTERIOR ELEVATION - RM 116  
SCALE: 1:20  
5 A801

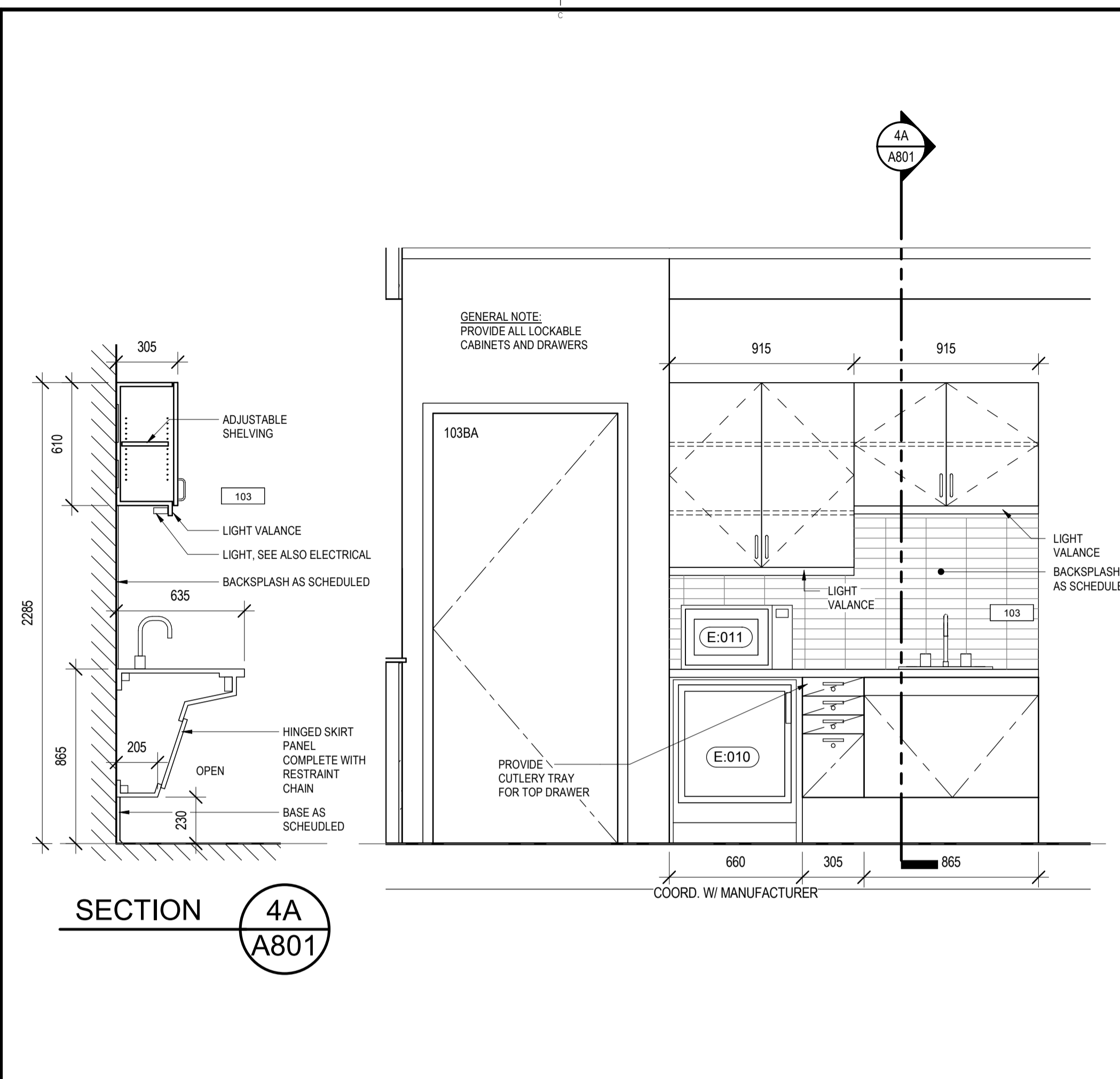

INTERIOR ELEVATION - RM 103  
SCALE: 1:20  
4 A801

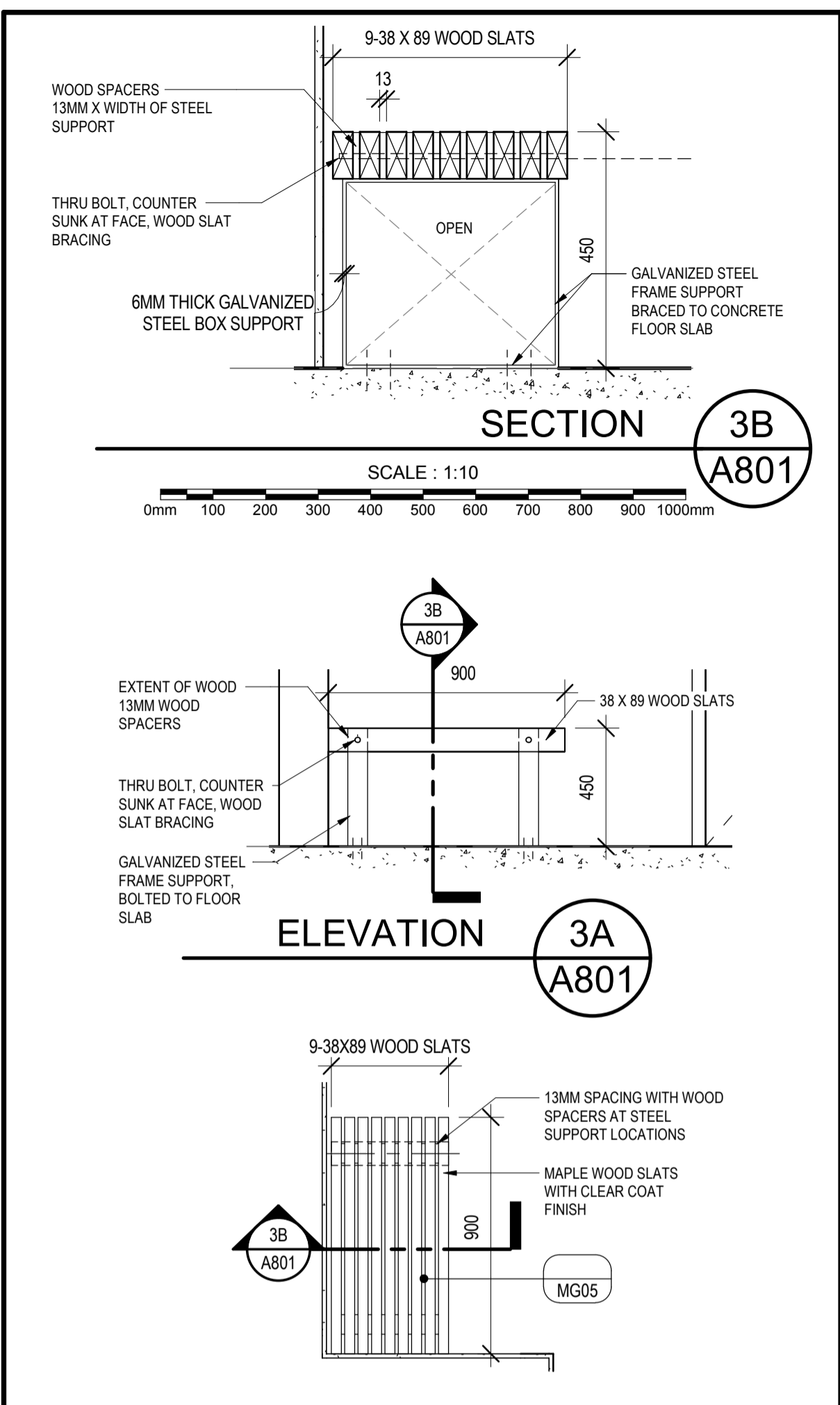

ENLARGED PLAN-BENCH  
SCALE: 1:20  
3 A801

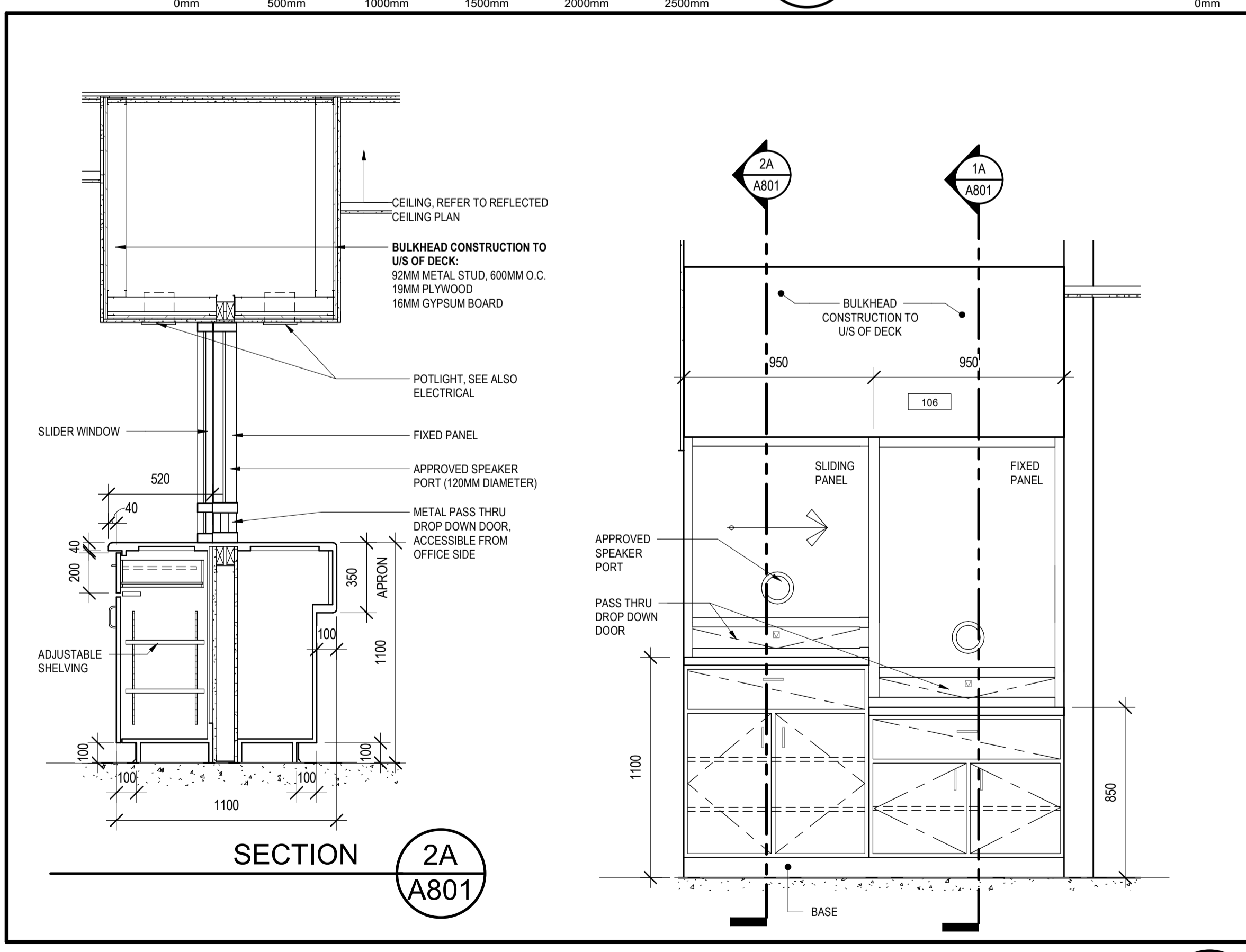

INTERIOR ELEVATION - RM 106\_2  
SCALE: 1:20  
2 A801

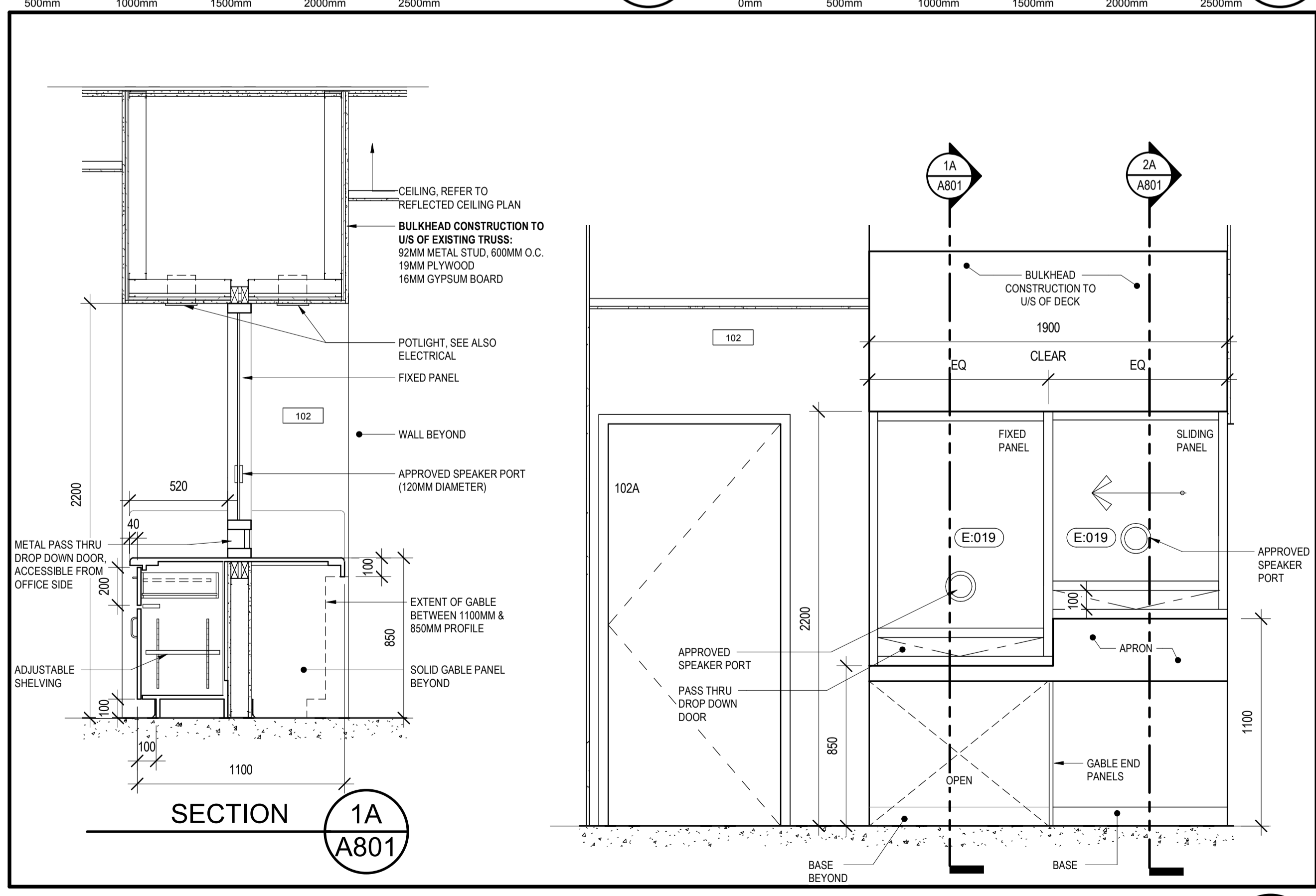

INTERIOR ELEVATION - RM 106\_1  
SCALE: 1:20  
1 A801

|           |                   |            |
|-----------|-------------------|------------|
| 0         | ISSUED FOR TENDER | SEPT 26/18 |
| revisions |                   | date       |

project: GOCB Bay D'Espoir  
project: Bay D'Espoir, NL

INTERIOR ELEVATIONS AND SECTIONS

|                       |                                 |
|-----------------------|---------------------------------|
| designed Designer     | conçu                           |
| date                  | 07/23/18                        |
| drawn Author          | dessiné                         |
| date                  | 07/23/18                        |
| approved Approver     | approuvé                        |
| date                  | 07/23/18                        |
| Tender                | Soumission                      |
| PWGSC Project Manager | Administrateur de projets TPSGC |
| project number        | no. du projet                   |

1005744  
drawing no. A801 no. du dessin



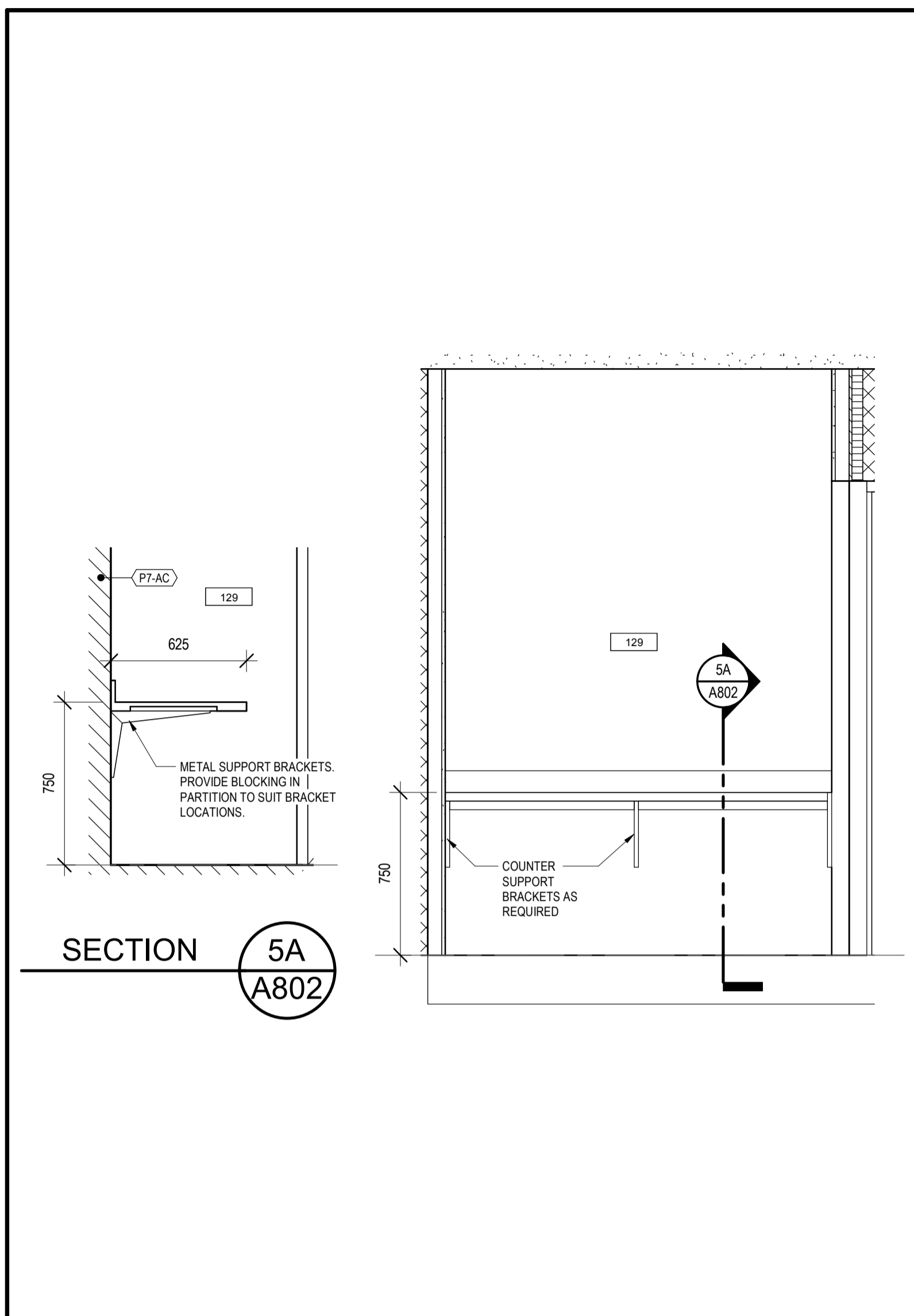

INTERIOR ELEVATION - RM 129 5 A802  
SCALE: 1:20  
0mm 500mm 1000mm 1500mm 2000mm 2500mm

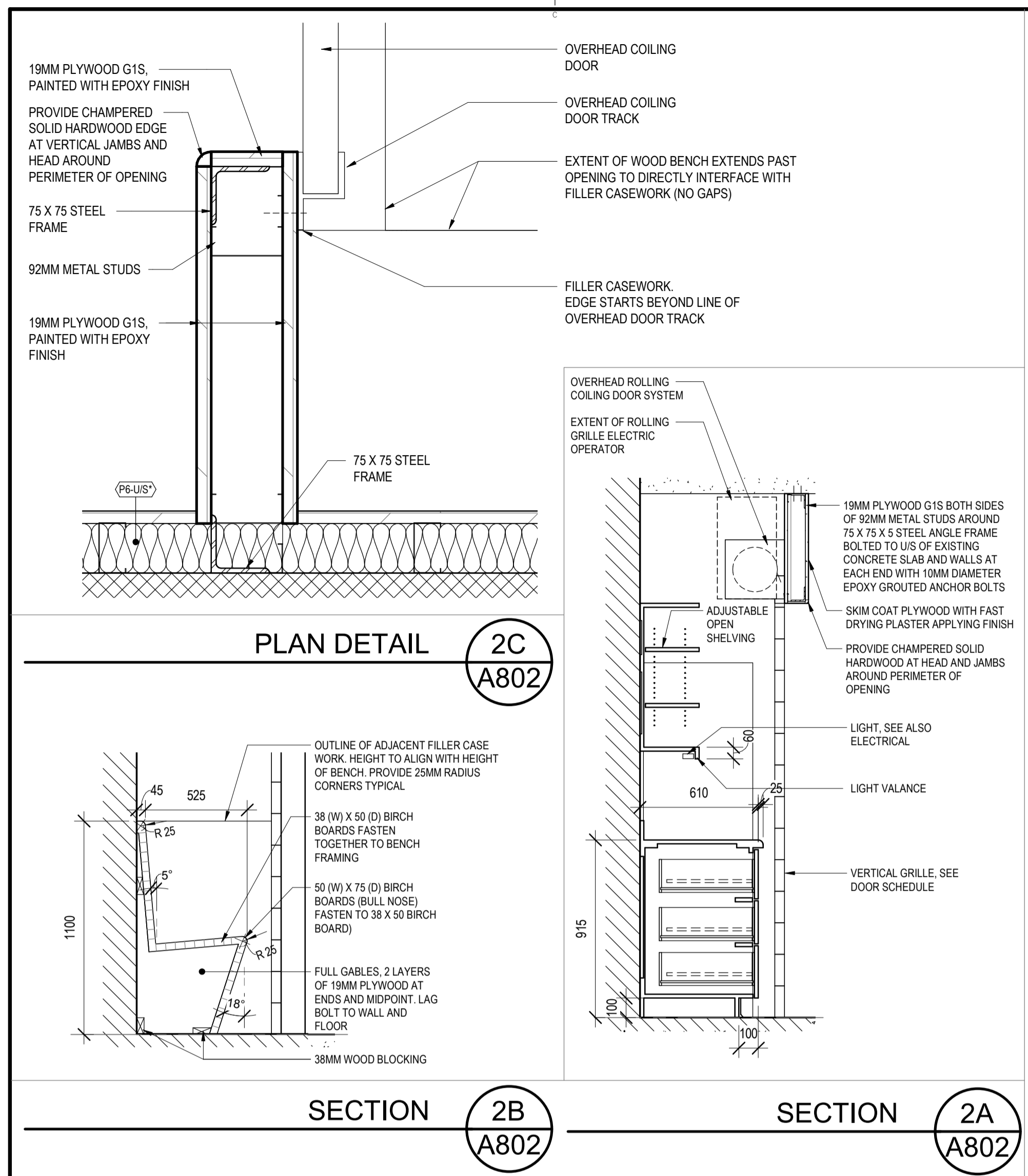

INTERIOR ELEVATION/SECTIONS AND DETAILS OF MILLWORK - RM 122 2 A802  
SCALE: 1:20  
0mm 500mm 1000mm 1500mm 2000mm 2500mm

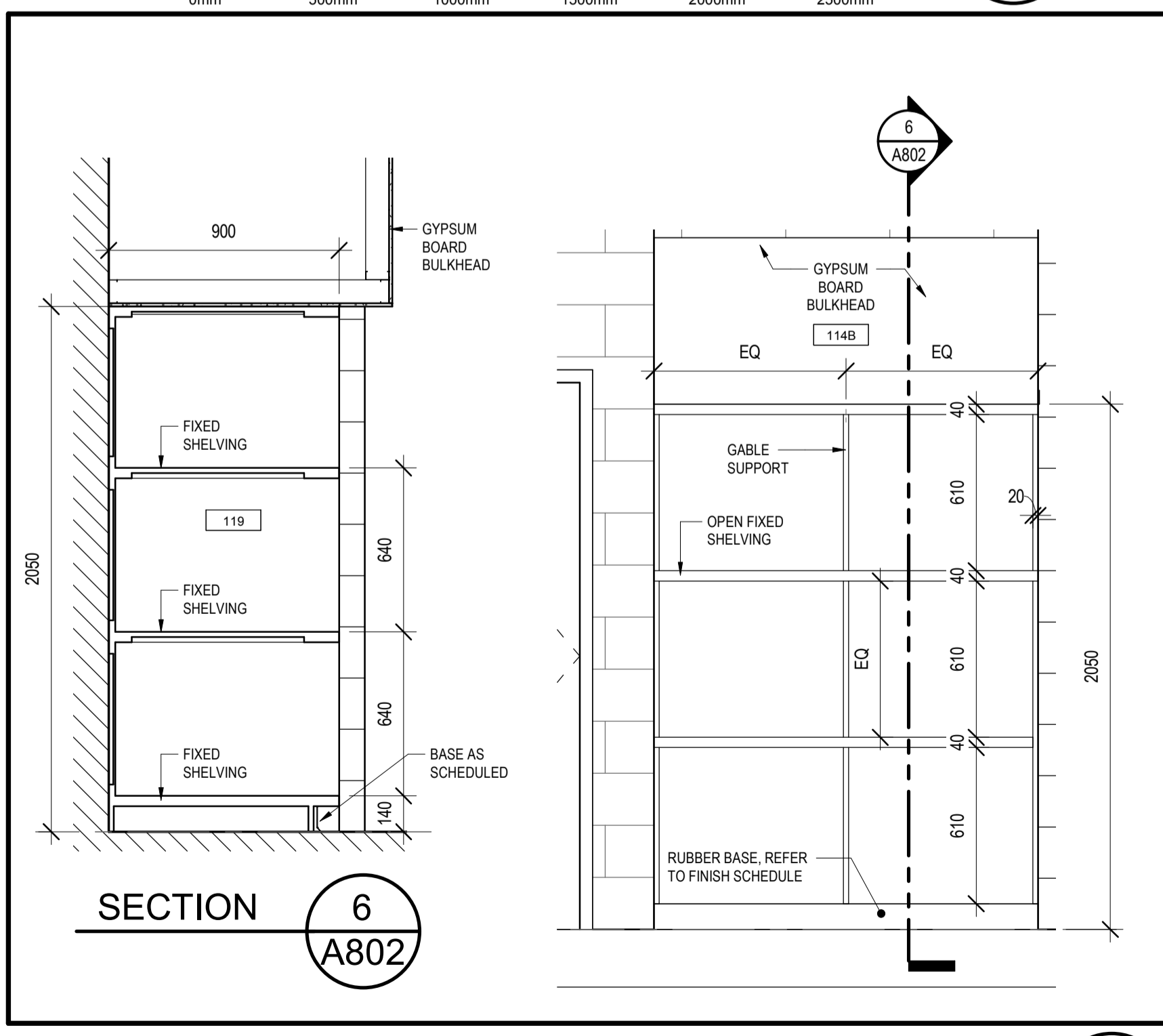
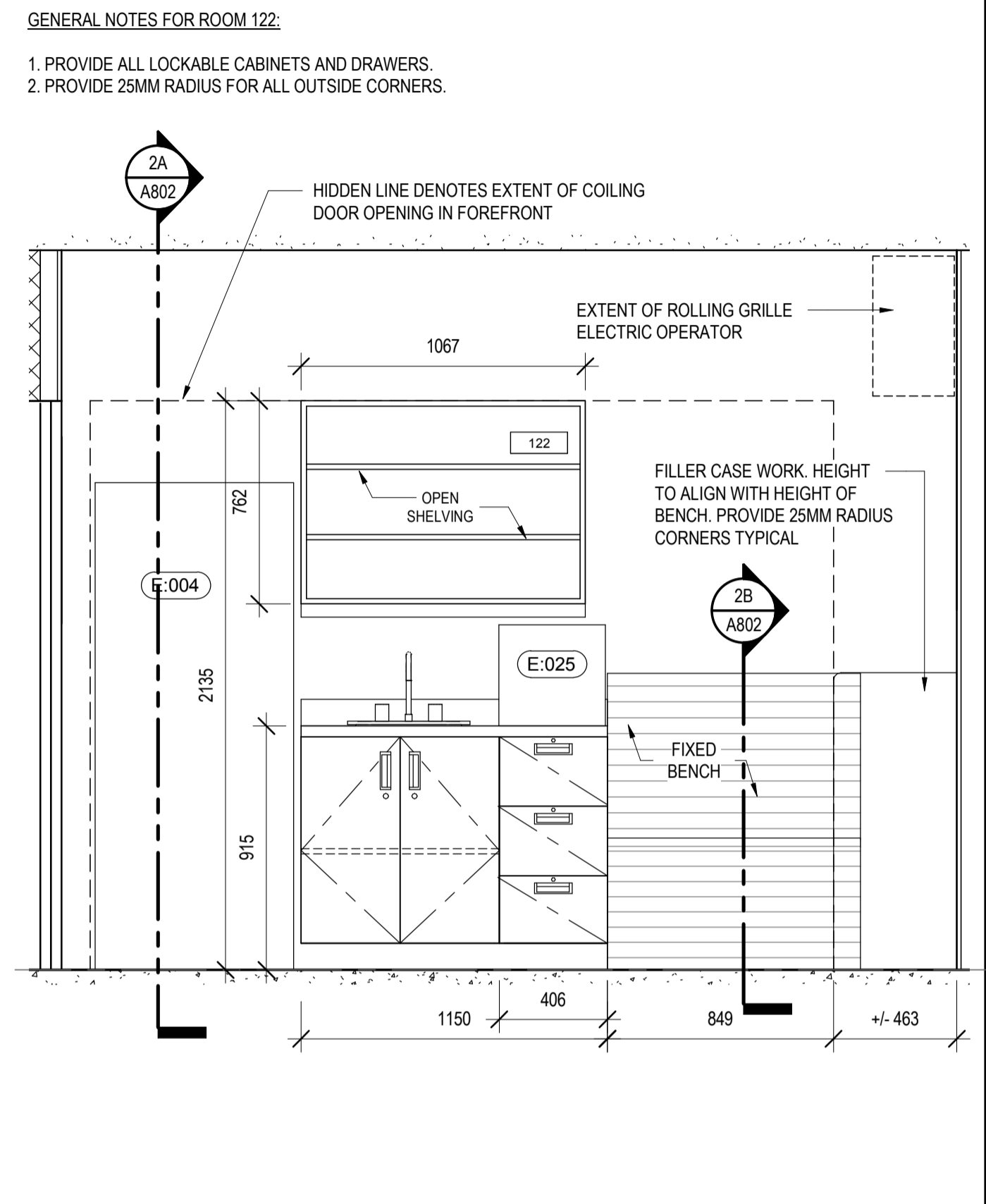

INTERIOR ELEVATION - CORRIDOR 114B 4 A802  
SCALE: 1:20  
0mm 500mm 1000mm 1500mm 2000mm 2500mm

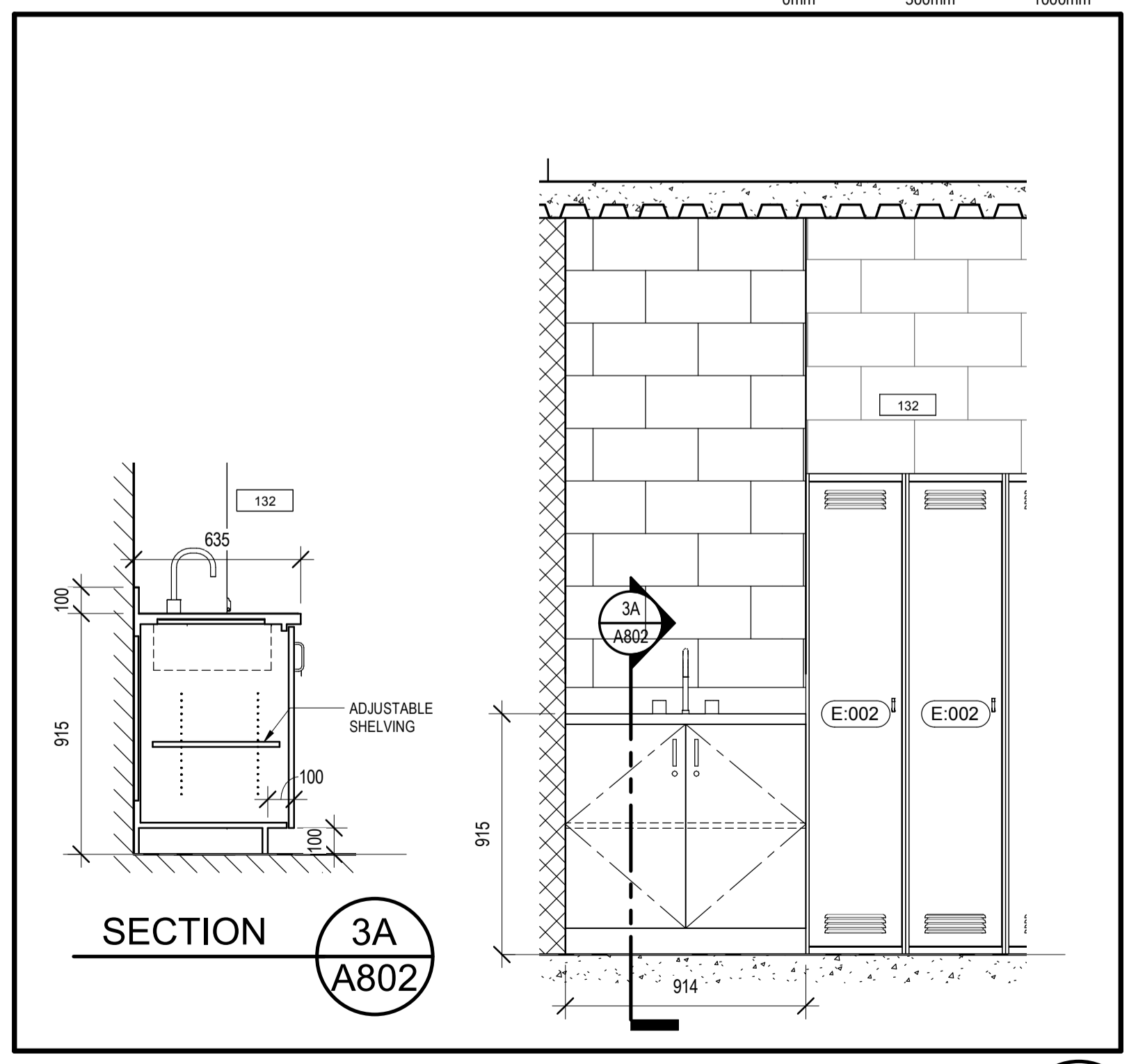

INTERIOR ELEVATION - RM 132 3 A802  
SCALE: 1:20  
0mm 500mm 1000mm 1500mm 2000mm 2500mm

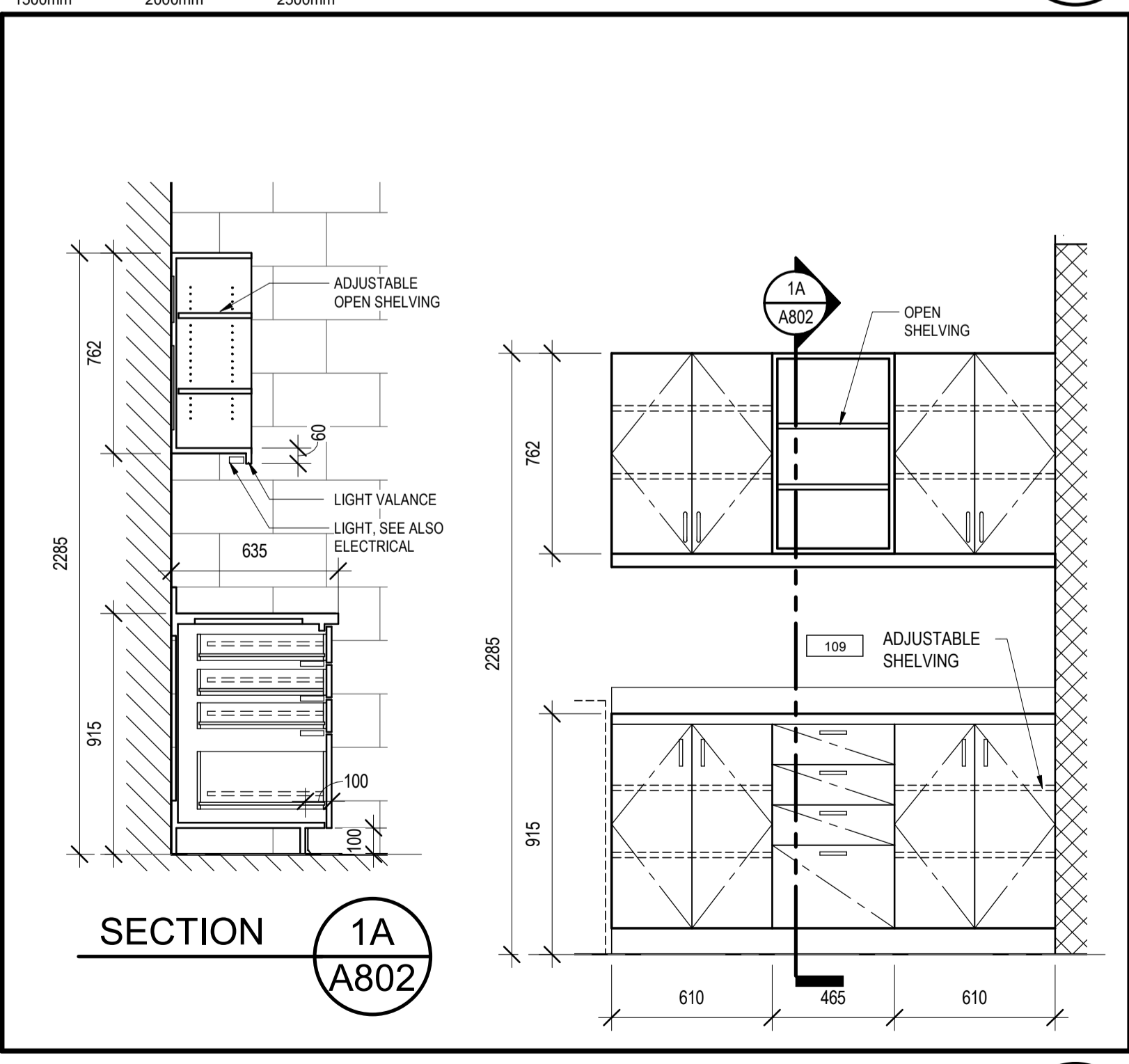

INTERIOR ELEVATION - RM 109 1 A802  
SCALE: 1:20  
0mm 500mm 1000mm 1500mm 2000mm 2500mm

|           |                   |            |
|-----------|-------------------|------------|
| 0         | ISSUED FOR TENDER | SEPT 26/18 |
| revisions |                   | date       |

project GOCB Bay D'Espoir  
project Bay D'Espoir, NL

drawing INTERIOR ELEVATIONS AND SECTIONS dessin

|                       |                                 |
|-----------------------|---------------------------------|
| designed Designer     | conçu                           |
| date 07/27/18         |                                 |
| drawn Author          | dessiné                         |
| date 07/27/18         |                                 |
| approved Approver     | approuvé                        |
| date 07/27/18         |                                 |
| Tender                | Soumission                      |
| PWGSC Project Manager | Administrateur de projets TPSGC |
| project number        | no. du projet                   |
| 1005744               |                                 |
| drawing no.           | no. du dessin                   |
| A802                  |                                 |