

# Black Lake / Stony Rapids, Saskatchewan

## ACCESSORIES SCHEDULE

Accessories	Dimensions
Coat Hook	1500, 1200, 1000, 850, 600, 0
Dispensed Serenette	1500, 1200, 1000, 850, 600, 0
GVA Bar	1500, 1200, 1000, 850, 600, 0
Hand Soap Dispenser	1500, 1200, 1000, 850, 600, 0
Mirror	1500, 1200, 1000, 850, 600, 0
Serenette/Façon Disp.	1500, 1200, 1000, 850, 600, 0
Shower Head	1500, 1200, 1000, 850, 600, 0
Shelf	1500, 1200, 1000, 850, 600, 0
Shower Rod	1500, 1200, 1000, 850, 600, 0
Towel Bar	1500, 1200, 1000, 850, 600, 0
Trash Can	1500, 1200, 1000, 850, 600, 0
Towel Dispenser	1500, 1200, 1000, 850, 600, 0
Toilet Paper Disp.	1500, 1200, 1000, 850, 600, 0
DBL. Toilet Paper Disp.	1500, 1200, 1000, 850, 600, 0
Towel Ring	1500, 1200, 1000, 850, 600, 0
Towel Bar 60x Long	1500, 1200, 1000, 850, 600, 0
Towel Dispenser	1500, 1200, 1000, 850, 600, 0

HOUSING BUILDING ANALYSIS - SR2

BUILDING ADDRESS:

LOT 4 JOHNSON STREET, STONY RAPIDS, SK

LEGAL DESCRIPTION:

LOT 4, BLOCK 4, REGD PLAN NO. C6K31

BUILDING OWNER:

GOVERNMENT OF CANADA

BUILDING AREA:

39m<sup>2</sup> (EACH UNIT)

STORIES ABOVE GRADE = 1

STORIES BELOW GRADE = 0

NUMBER OF STREETS (as defined by 3.2.2.(10) = 1

USE(S) OF THE BUILDING: RESIDENTIAL

MAJOR OCCUPANCY CLASSIFICATION(S): GROUP C

BUILDING CODE CLASSIFICATION(S): PART 9

LIMITING DISTANCE (0.10.115)

CHIMNEY

CLEAR DISTANCE BETWEEN BUILDINGS = 4.52m (SR1SR2), 6.6m (SP2XNEW GARAGE BUILDING)

LIMITING DISTANCE = 2.2m (SOUTH)

LARGEST EXPOSING FACE OF A FIRE COMPARTMENT = 72.2m<sup>2</sup> (SOUTH)

MAX. AREA UNPROTECTED OPENINGS PERMITTED = 10.8% (SOUTH)

LIMITING DISTANCE = 1.2m (NORTH)

MAX. AREA UNPROTECTED OPENINGS PROVIDED = 20.7% (SOUTH)

LARGEST EXPOSING FACE OF A FIRE COMPARTMENT = 72.2m<sup>2</sup> (NORTH)

MAX. AREA UNPROTECTED OPENINGS PERMITTED = 7.0% (NORTH)

LIMITING DISTANCE = 1.62m (WEST)

MAX. AREA UNPROTECTED OPENINGS PROVIDED = 6.5% (NORTH)

LARGEST EXPOSING FACE OF A FIRE COMPARTMENT = 18.2m<sup>2</sup> (WEST)

MAX. AREA UNPROTECTED OPENINGS PERMITTED = 100% (WEST)

LIMITING DISTANCE = 6.0m (EAST)

MAX. AREA UNPROTECTED OPENINGS PROVIDED = 9.8% (WEST)

LARGEST EXPOSING FACE OF A FIRE COMPARTMENT = 18.2m<sup>2</sup> (EAST)

MAX. AREA UNPROTECTED OPENINGS PERMITTED = 98% (EAST)

LIMITING DISTANCE = 1.0m (SOUTH)

MAX. AREA UNPROTECTED OPENINGS PROVIDED = 4.9% (SOUTH)

SOFFITS = NO PROTECTION REQUIRED (0.10.16.1)

OPENINGS AND CONSTRUCTION BOTH BUILDINGS:

% OF ALLOWABLE UNPROTECTED OPENINGS:

NORTH WALL (%)

7.0%

SOUTH WALL (%)

10.8%

EAST WALL (%)

88.0%

WEST WALL (%)

100%

REQUIRED EXTERIOR WALL FIRE RESISTANCE RATING:

N/A

N/A

N/A

N/A

N/A

OCCUPANT LOAD = 2 PERSONS; BEDROOM = 4

NUMBER OF EXITS REQUIRED:

1 MINIMUM (0.9.9.2)

REQUIRED FIRE RESISTANCE RATING IN HOURS:

EXIT SIGNS - REQUIRED?

MEZANINES = N/A

ROOF =

N/A

BEARING =

N/A

EXIT DRIVERS =

N/A

STANDPIPE & HOSE SYSTEM - REQUIRED?

NO

SMOKE ALARMS - REQUIRED?

Y

FIRE ALARM SYSTEM - REQUIRED?

NO

BARRIER FREE ACCESS - REQUIRED?

F

SPRINKLER SYSTEM - REQUIRED?

NO

FIRE DAMPERS - REQUIRED?

F

ATTIC FIRE STOPS - REQUIRED?

NO

PIPING FIRE STOPS - REQUIRED?

F

NAME OF QUALIFIED DESIGNER THAT HAS COMPLETED THIS FORM:

Justin Webbington - Archited

ALL INFORMATION IS FOR OFFICIAL USE ONLY

[illegible]

DRAWING LIST	
<u>ARCHITECTURAL</u>	
A0.1	BUILDING ANALYSIS AND SCHEDULES
A0.2	CONSTRUCTION ASSEMBLY SCHEDULES
	DOOR, FRAME AND WINDOW TYPE SCHEDULES
A1.1	SITE PLAN - BLACK LANE
A1.2	SITE DETAILS
A1.2	SITE PLAN - STONY RAPIDS
A2.1	HOUSING UNIT -
	MAN FLOOR PLAN
	REFLECTED CEILING PLAN
	SKRITTING PLAN
A2.2	HOUSING UNIT -
	MAN FLOOR PLAN
	REFLECTED CEILING PLAN
	ROOF PLAN
	SKRITTING PLAN
A2.3	SKRIT DETAILS
	EXTERIOR ELEVATIONS
A2.4	DECK DETAILS
	DECK ELEVATIONS
	BUILDING SECTIONS
	WALL SECTIONS
A2.5	DETAILS
A2.5	HOUSING UNIT -
A2.6	DETAILS
	HOUSING UNIT -
	INTERIOR ELEVATIONS
	MILLWORK DETAILS
A3.1	CRAMSPACE PLAN - BLACK LANE
	DETAILS
A4.1	STONY RAPIDS GARAGE -
	FLOOR PLAN
	REFLECTED CEILING PLAN
A4.2	STONY RAPIDS GARAGE -
	EXTERIOR ELEVATIONS
<u>MECHANICAL (CONTD)</u>	
M3.1	BLACK LANE
	EXISTING POLICE BUILDING
	CRAMSPACE PLAN
	PLUMBING
M3.2	PLUMBING
	EXISTING POLICE BUILDING
	CRAMSPACE PLAN
	VENTILATION
M4.1	STONY RAPIDS
	GARAGE MAIN FLOOR PLAN
	PLUMBING AND VENTILATION
<u>ELECTRICAL</u>	
E1.1	ELECTRICAL SITE PLAN
	AND SYMBOL SCHEDULE
E1.2	ELECTRICAL SITE PLAN
	DEMOLITION AND DETAILS
E1.3	STONY RAPIDS
	SITE PLAN
	AND DETAILS
E2.1	MODULAR HOUSING TYPE 1
	POWER & SYSTEMS PLAN
E2.2	MODULAR HOUSING TYPE 1 REV
	SYMBOL SCHEDULE
	MODULAR HOUSING TYPE 1 REV
	POWER & SYSTEMS PLAN
	PANEL, SCHEMATIC AND MOTOR
	EQUIPMENT SCHEDULE (TYPICAL)
E2.3	NEW GARAGE
	LIGHTING
	POWER & SYSTEMS PLAN

AM.3	BLOWN RABBIT GARAGE - BLIND SECTIONS	CIVIL
	DETAILS	
<b>STRUCTURAL</b>		
S1	HOUSING UNIT RAFTS AND DETAILS	C10
S2	HOUSING UNIT SECTIONS	
S3	HOUSING UNIT SECTIONS	
S4	WATER TANK SUPPORT	
S5	WATER TANK SECTIONS	
S6	GARAGE PLANS AND DETAILS	
S7	GARAGE SECTIONS	
<b>MECHANICAL</b>		
M0.1	EQUIPMENT SCHEDULE DETAILS AND SCHEMATICS	
M1.1	BLACK LAKE SITE PLAN	
M1.2	STONY RAPIDS SITE PLAN	
M2.1	HOUSING UNIT PLUMBING	
M2.2	HOUSING UNIT VENTILATION	
<b>LANDSCAPE</b>		
L-01	STONY RAPIDS LANDSCAPE PREPARATION	
L-02	BLACK LAKE LANDSCAPE PLAN	
C20	STONY RAPIDS SITE SERVICING PLAN	
C30	STONY RAPIDS DETAILS	
C40	BLACK LAKE SITE SERVICING PLAN	



HOUSING ROOF SCHEDULE	
HR1	
FINISH	PREFINISHED METAL ROOFING
	ROOF UNDERLAYMENT MEMBRANE
	13mm PLYWOOD SHEATHING 6W METAL L-Q-LIPS
	WOOD TRUSSES - REFER TO STRUCTURAL
	BLOWN-IN INSULATION (RSI 7.0)
	POLYETHYLENE VAPOUR BARRIER
	16 TYPE 'X' GYPSUM BOARD
FINISH	FINISH AS SCHEDULED
FRFR	-
STC	-
NOTES:	

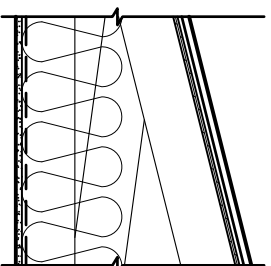

HOUSING EXTERIOR WALL SCHEDULE	
HW1	
FINISH	CEMENTITIOUS SIDING
	AIR AND MOISTURE BARRIER
	11 OSB SHEATHING
STRUC	38 x 140mm WOOD STUDS @ 400mm O.C.
INSUL	MINERAL FIBRE BATT INSUL TO FILL CAVITY (RSI 3.5)
	11 OSB SHEATHING
	POLYETHYLENE VAPOUR BARRIER
	16 TYPE 'X' GYPSUM BOARD
FINISH	FINISH AS SCHEDULED
FRFR	1 HR
STC	-
NOTES:	FIRE RESISTANCE RATING REQUIRED ON NORTH WALL OF HOUSING UNIT SIZ ONLY.

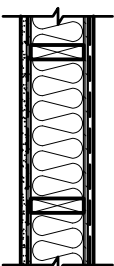

HOUSING PARTITION SCHEDULE	
GENERAL NOTES: 1. ALL PARTITIONS TO BE CONSTRUCTED IN ACCORDANCE WITH THE ATTACHMENT OF MILLWORK AND EQUIPMENT. SEE INTERIOR ELEVATIONS AND PLANS.	
HP1	
FINISH	FINISH AS SCHEDULED
	13 TYPE 'X' GYPSUM BOARD
STRUC	38 x 140mm WOOD STUDS @ 400mm O.C.
INSUL	16 TYPE 'X' GYPSUM BOARD
FINISH	FINISH AS SCHEDULED
FRFR	-
STC	-
NOTES:	TYPICAL UNLESS NOTED OTHERWISE.



HP2	
FINISH	FINISH AS SCHEDULED
	16 TYPE 'X' GYPSUM BOARD
STRUC	38 x 140mm WOOD STUDS @ 400mm O.C.
INSUL	16 TYPE 'X' GYPSUM BOARD
FINISH	FINISH AS SCHEDULED
FRFR	-
STC	-
NOTES:	

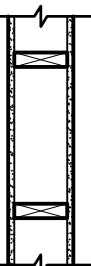

HP3	
STRUC	38 x 140mm WOOD STUDS @ 400mm O.C.
INSUL	16 TYPE 'X' GYPSUM BOARD
FINISH	FINISH AS SCHEDULED
FRFR	-
STC	-
NOTES:	

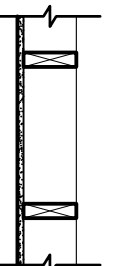

HOUSING FLOOR SCHEDULE	
HF1	
FINISH	FINISH AS SCHEDULED
	13 PLYWOOD UNDERLAY
	19 1&G PLYWOOD SHEATHING
STRUC	WOOD JOISTS - REFER TO STRUCTURAL
	SPRAY FOAM INSULATION (RSI 3.5)
	11 OSB SHEATHING
	AIR AND MOISTURE BARRIER
	2mm (1/4") HOT ROLLED SHEET STEEL
FINISH	FINISH AS SCHEDULED
FRFR	-
STC	-
NOTES:	

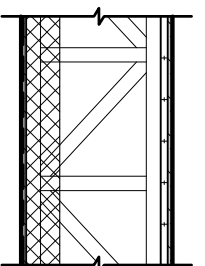

GARAGE PARTITION SCHEDULE

- GENERAL NOTES:
- ALL PARTITIONS TO BE CONSTRUCTED IN ACCORDANCE WITH THE ATTACHMENT OF MILLWORK AND EQUIPMENT. SEE INTERIOR ELEVATIONS AND PLANS.
  - ALL PARTITIONS TO BE EXTENDED TO UNDERSIDE OF ROOF JOISTS.
  - REFER TO SCHEDULE IN SPECIFICATION FOR WALL FINISHES FOR THE ATTACHMENT OF MILLWORK AND EQUIPMENT. SEE INTERIOR ELEVATIONS AND EQUIPMENT PLAN.
  - ALL PARTITIONS TO BE EXTENDED TO UNDERSIDE OF ROOF JOISTS.
  - FOR ALL SEPARATIONS, WRAP GYPSUM BOARD GASKETS AND ACOUSTICAL SEALANT UNLESS ASSUMES NOT FIRE RATED. USING NEOPRENE GASKETS AND ACOUSTICAL SEALANT UNLESS ASSUMES NOT FIRE RATED.
  - ACOUSTICAL SEAL AIR TIGHT AROUND PERIMETER PENETRATIONS AND JOINTS IN THOSE STC RATED PARTITIONS.
  - ACOUSTICAL SEAL AIR TIGHT AROUND PERIMETER PENETRATIONS AND JOINTS IN THOSE STC RATED PARTITIONS.

P1	
FINISH	FINISH AS SCHEDULED
	13 G1S PLYWOOD SHEATHING
STRUC	38x88mm WOOD STUDS @ 400mm O.C.
	FILL CAVITY WITH MINERAL FIBRE BATT INSULATION
FINISH	FINISH AS SCHEDULED
FRFR	-
STC	-
NOTES:	

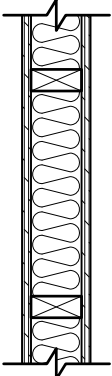

P2	
STRUC	38x88mm WOOD STUDS @ 400mm O.C.
	16 TYPE 'X' GYPSUM BOARD (ROOM SIDE)
FINISH	FINISH AS SCHEDULED
FRFR	-
STC	-
NOTES:	



P3	
FINISH	FINISH AS SCHEDULED
	16 TYPE 'X' GYPSUM BOARD (ROOM G1/2 SIDE)
STRUC	38x88mm WOOD STUDS @ 400 O.C.
	FILL CAVITY WITH MINERAL FIBRE BATT INSULATION
FINISH	FINISH AS SCHEDULED
FRFR	-
STC	-
NOTES:	

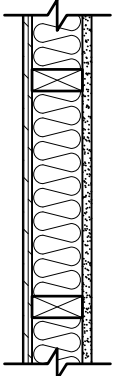

P4	
FINISH	FINISH AS SCHEDULED
	16 TYPE 'X' GYPSUM BOARD (ROOM G1/2 SIDE)
STRUC	38x140mm WOOD STUDS @ 400 O.C.
	FILL CAVITY WITH MINERAL FIBRE BATT INSULATION
FINISH	FINISH AS SCHEDULED
FRFR	-
STC	-
NOTES:	

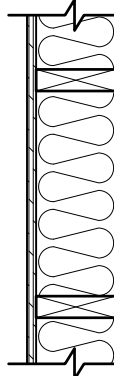

GARAGE FLOOR SCHEDULE

F1	
	150mm CONCRETE SLAB
	POLYETHYLENE VAPOUR BARRIER - SEAL JOINTS
	100mm RIGID INSULATION (RSI 3.48)
	150mm COMPACTED GRANULAR FILL
	PREPARED SUB-GRADE - SEE CIVIL
FINISH	FINISH AS SCHEDULED
FRFR	-
STC	-
NOTES:	

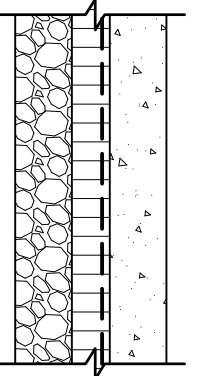

GARAGE ROOF SCHEDULE

R1	
FINISH	PREFINISHED METAL ROOFING
	ROOF UNDERLAYMENT MEMBRANE
	13 PLYWOOD SHEATHING 6W METAL L-Q-LIPS
	WOOD TRUSSES - REFER TO STRUCTURAL
	BLOWN-IN INSULATION (RSI 10.0)
	POLYETHYLENE VAPOUR BARRIER
	13 G1S PLYWOOD SHEATHING
FINISH	FINISH AS SCHEDULED
FRFR	-
STC	-
NOTES:	

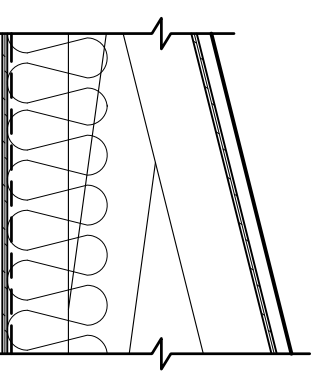

DOOR SCHEDULE

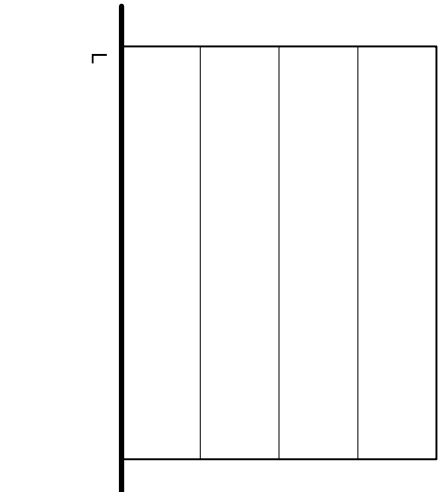
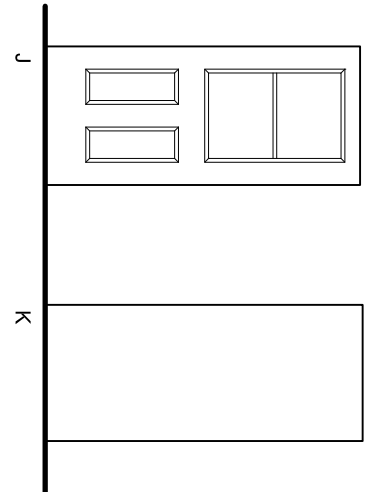
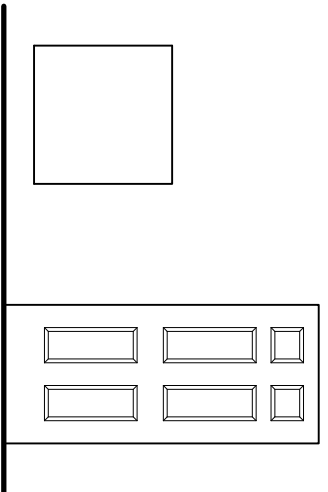

FRAME SCHEDULE

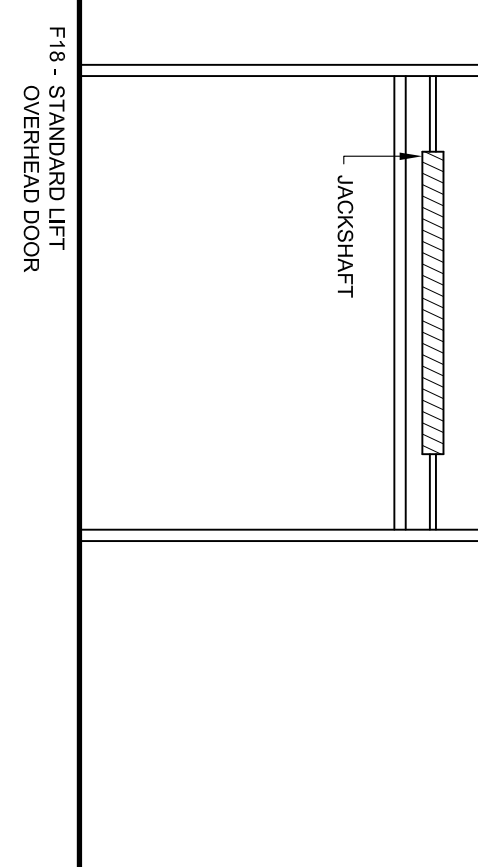
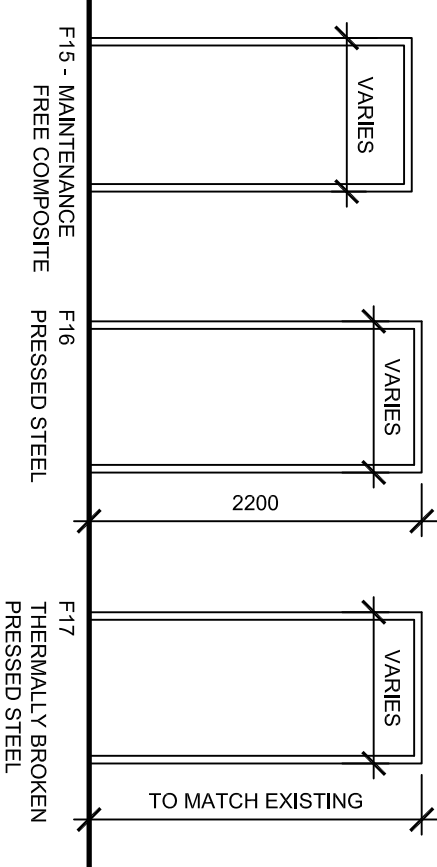
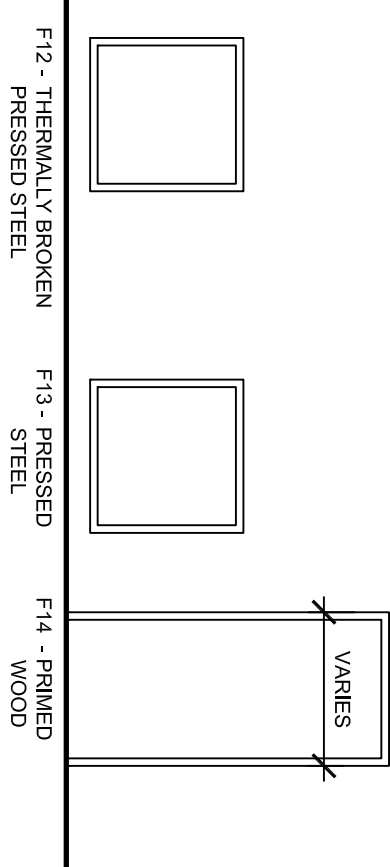

WINDOW SCHEDULE

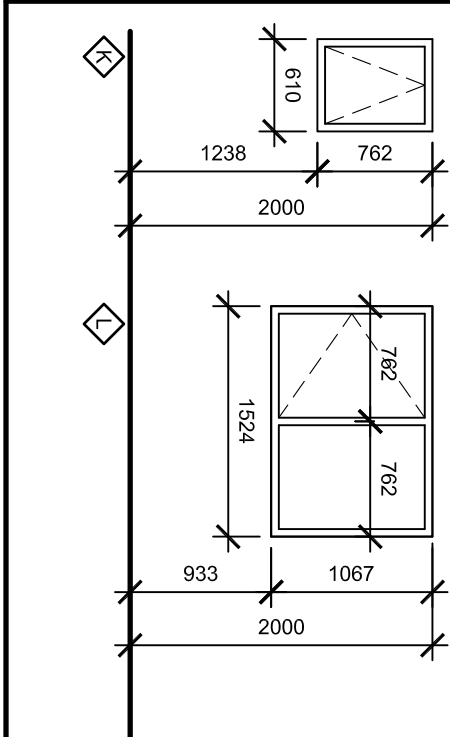
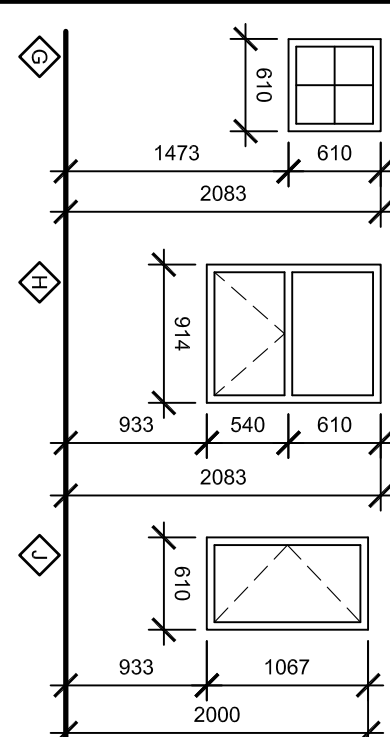

**SEPW** Architectural Inc.

100-1237 Prince Street, Regina, SK S4S 0A8  
100-2114 Avenue West, Saskatoon, SK S7P 0A6  
Website: www.sepw.ca

DO NOT SCALE DRAWINGS

5			
4			
3			
2			
1			
0			
Revision/	Issued For Review		10/06/14
Client/Client	Description/Description		Date/Date

Project Title/Titre du projet  
**NEW EMPLOYEE HOUSING AND NEW GARAGE  
BLACK LAKE AND STONY RAPIDS,  
SASKATCHEWAN**

Approved by/Approve par

Designed by/Concepé par

Drawn by/Dessiné par

Project Manager/Administrateur de Projets

Architectural and Engineering Resources Manager/Ressources Architectural et de Directeur d'ingénierie

Client/Client

Drawing Title/Titre du dessin

**CONSTRUCTION ASSEMBLY  
SCHEDULES  
DOOR, FRAME AND WINDOW TYPE  
SCHEDULES**

Project No./No. du projet  
**S-03-2014A**

Sheet/Feuille  
**A0.2**

Revision No./  
La Révision  
**0**



--	--	--

**SEPW**  
**Architecture Inc.**

100-3275  
Pavilion Street,  
Knox Hill,  
Tennessee 37137  
Phone: 615-582-2555  
Fax: 615-582-2577  
E-mail: [info@sepw.com](mailto:info@sepw.com)



**DO NOT SCALE DRAWINGS**

5		
4		
3		
2		
1		
0	ISSUED FOR TENDER	18/09/14
Buyer's / Tenderer's Client /Client	Description/Description	Date/Date

Project title/Titre du projet		NEW EMPLOYEE HOUSING AND NEW GARAGE BLACK LAKE AND STONY RAPIDS, SASKATCHEWAN	
Approved by/Approuvé par		[Signature]	
Designed by/Concept par		[Signature]	
Drawn by/Dessiné par		JMD	
Project Manager/Administrateur de Projets		[Signature]	
Architectural and Engineering Resources Manager/ Administrateur des Ressources Architecturales et de l'Ingénierie		[Signature]	
Client/Client		[Signature]	
Drawing title/Titre du dessin		SITE PLAN - BLACK LAKE SITE DETAILS	
Project No./No. du projet	Sheet/Feuille	Revision no. La Révision	
S-03-2014A	A1.1	0	

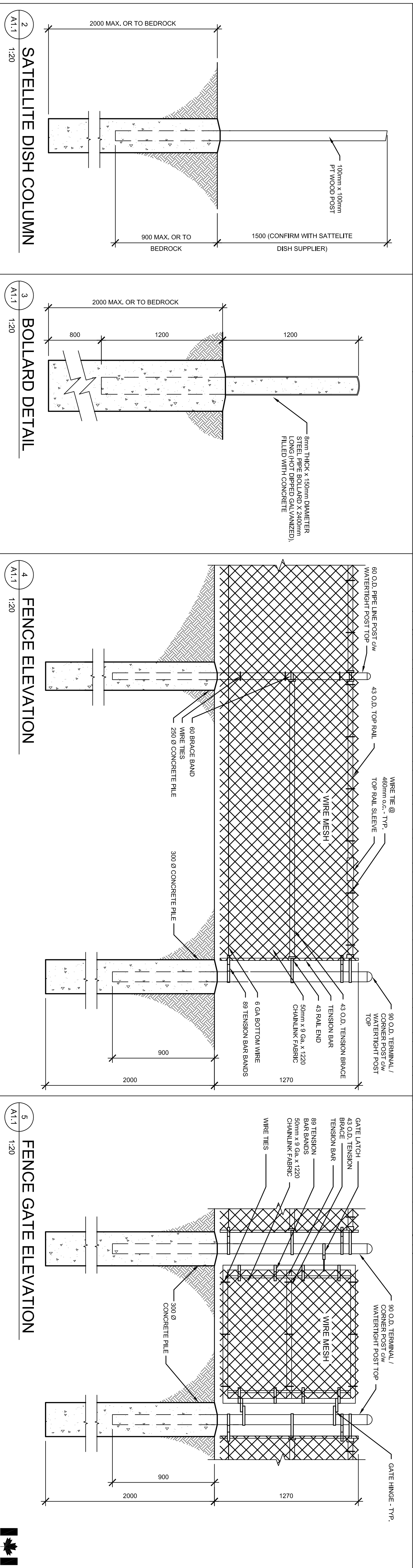
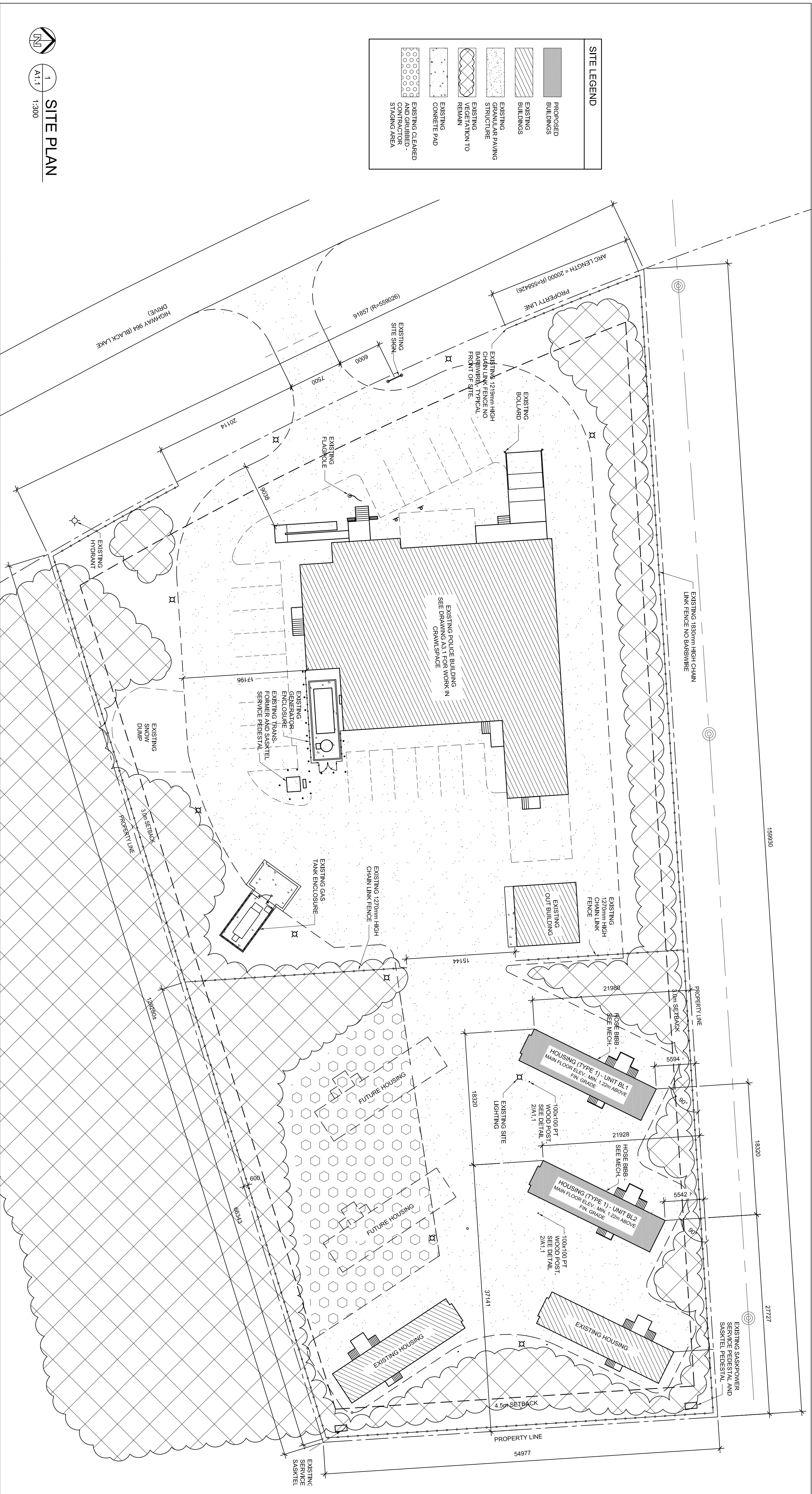





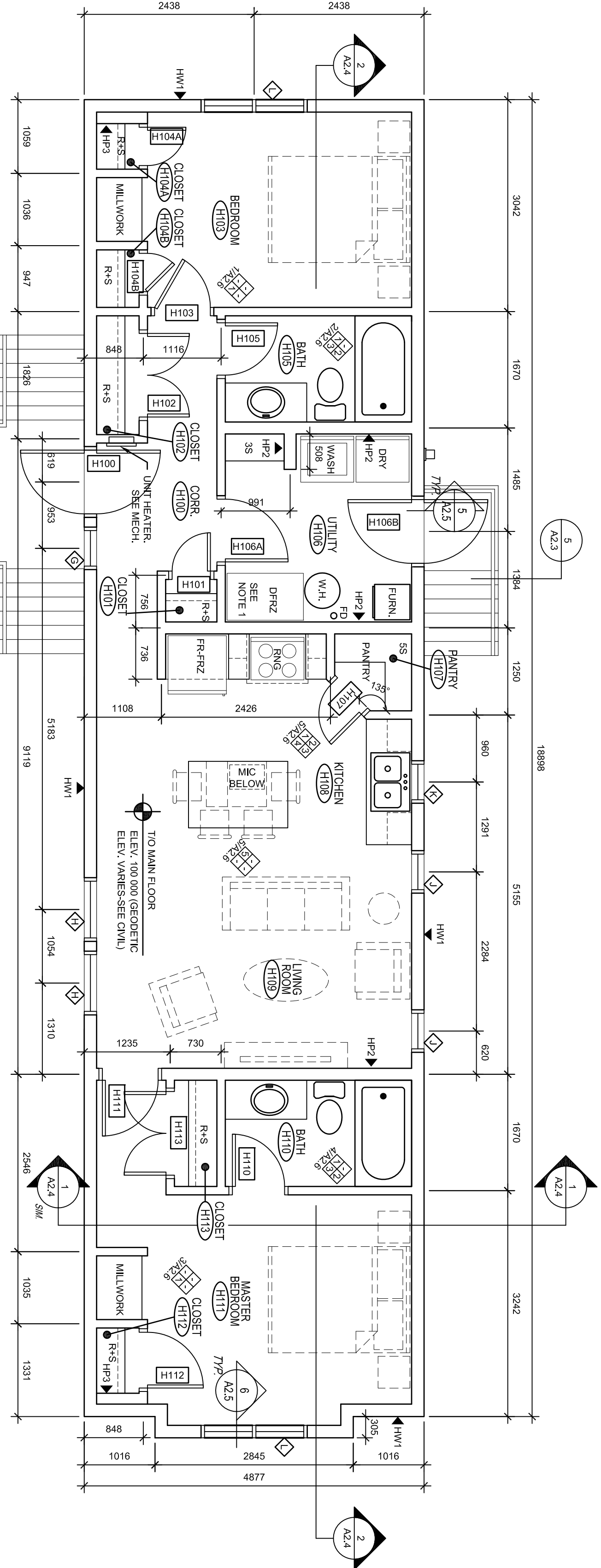

MAIN FLOOR  
PLAN - TYPE 1

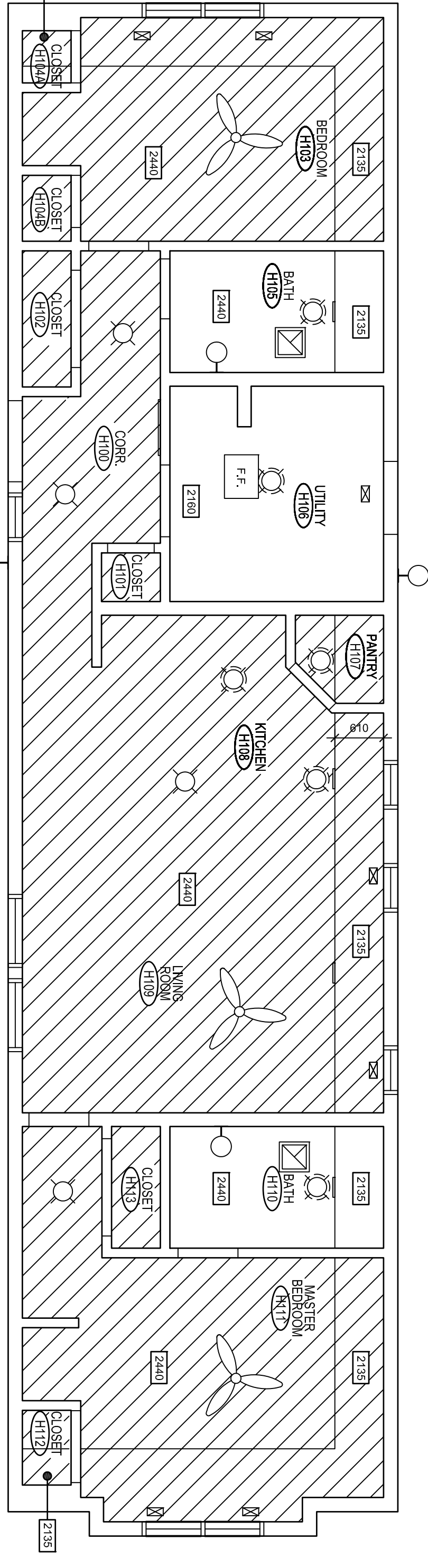

REFLECTED CEILING PLAN - TYPE 1

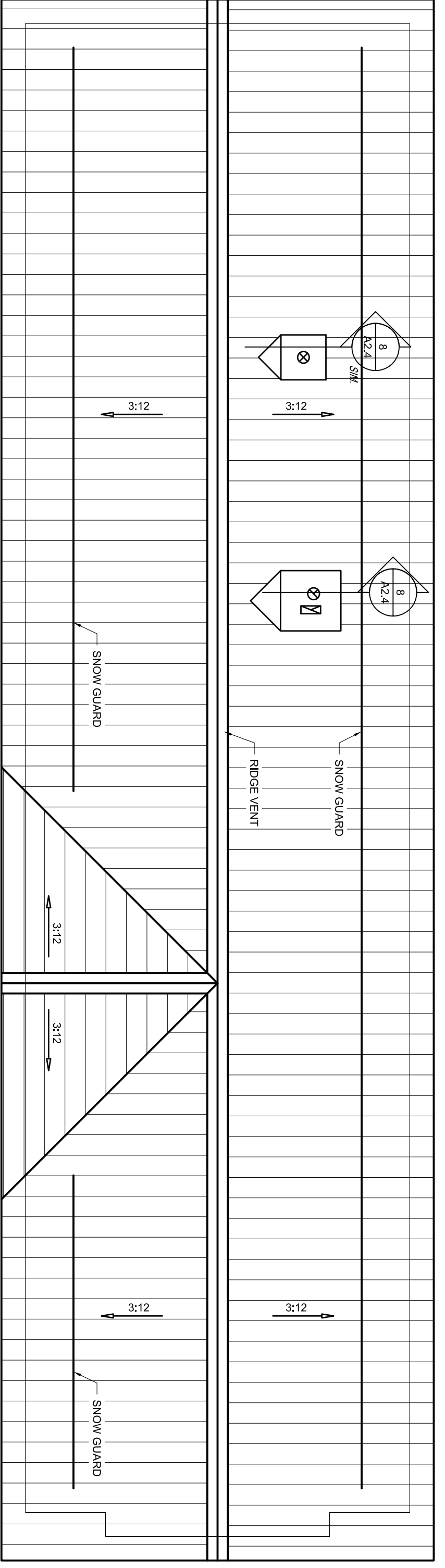

ROOF PLAN - TYPE 1

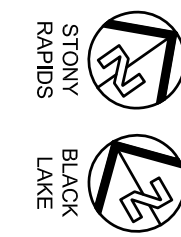

NOTE: CONTRACTOR TO ENSURE SOFFIT AND ROOF VENTILATION PRODUCTS PROVIDE AN UNOBSTRUCTED VENT AREA NOT LESS THAN 1/300 OF THE INSULATED CEILING AREA. VENTS ARE TO BE DISTRIBUTED UNIFORM, ON OPPOSITE SITES OF THE BUILDING. VENTS ARE TO BE 100mm DIA. VENTS ARE TO BE LOCATED AT THE TOP AND 25% AT THE BOTTOM OF THE SPACE. VENTS SHALL COMPLY WITH CAN-2453-M, NATURAL AIRFLOW VENTILATIONS FOR BUILDINGS."

ACCESSORIES SCHEDULE			
2000			
1950			
1500			
1200			
1000			
800			
600			
450			
0			
0	HMI	HSR	HTB1 HTPD HTR
	HMI	MIRROR	HTB1 TOWEL BAR-600 LONG
	HSR	SHOWER HEAD	HTPD TOILET PAPER DISP
	HSR	SHOWER ROD	* ALL HEIGHTS TYPICAL UNLO.

CEILING TYPES:

LEGEND:

- INTERIOR POT LIGHT
- INTERIOR SURFACE MOUNTED FIXTURE
- WALL MOUNTED FIXTURE
- CEILING FAN
- CEILING MOUNTED SUPPLY GRILLE
- SIDE MOUNTED SUPPLY GRILLE
- RETURN GRILLE
- CEILING MOUNTED FAN
- FORCE FLOW
- WALL MOUNTED FORCE FLOW
- DIRECT VENT HOODED WALL CAP

PAINTED CEILING

PAINTED CEILING

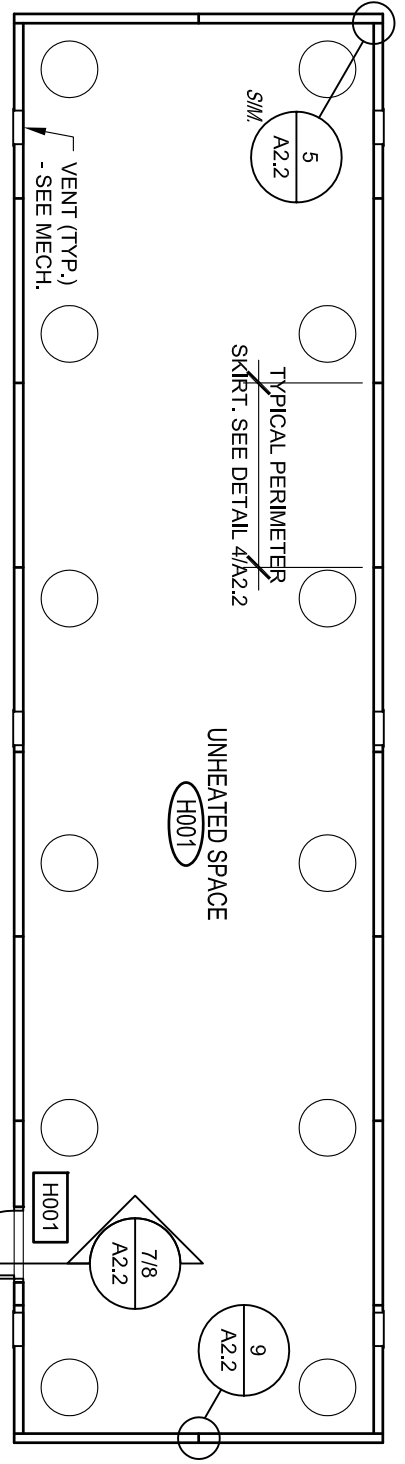

SKIRTING PLAN - TYPE 1 (SR1)

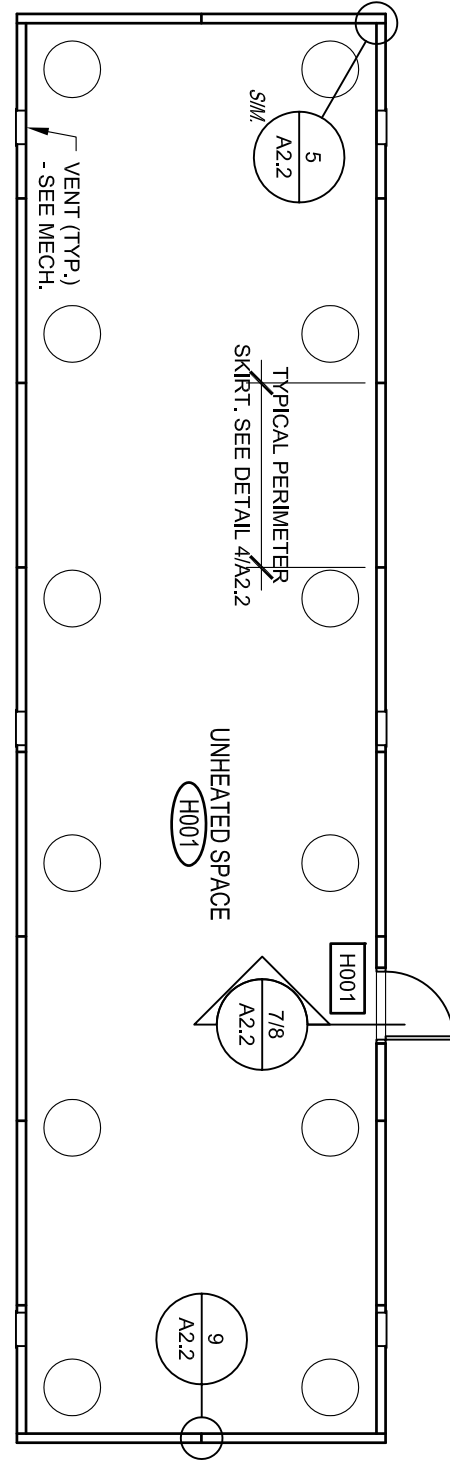

SKIRTING PLAN - TYPE 1 (BL1 & BL2)

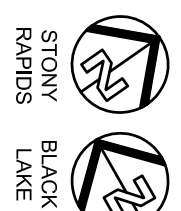

SEPW Architecture Inc.

100-2375 Prince Street, Suite 100, Stony Rapids, SK S0A 0A0  
100-2375 Prince Street, Suite 100, Stony Rapids, SK S0A 0A0  
100-2375 Prince Street, Suite 100, Stony Rapids, SK S0A 0A0  
100-2375 Prince Street, Suite 100, Stony Rapids, SK S0A 0A0

Professional Engineer Seal for Saskatchewan

Project No./No. du projet: S-03-2014A

Sheet/Feuille: A2.1

Revision No./Le Révision: 0

Project Title/Titre du projet: NEW EMPLOYEE HOUSING AND NEW GARAGE BLACK LAKE AND STONY RAPIDS, SASKATCHEWAN

Approved by/Approuvé par: [Signature]

Designed by/Conçu par: J.L.W.

Drawn by/Dessiné par: J.M.D.

Project Manager/Administrateur de Projets: [Signature]

Architectural and Engineering Resources Manager/Ressources Architectural et de Directeur d'ingénierie: [Signature]

Client/Client: [Signature]

Drawing Title/Titre du dessin: HOUSING UNIT - MAIN FLOOR PLAN - REFLECTED CEILING PLAN - ROOF PLAN - SKIRTING PLAN











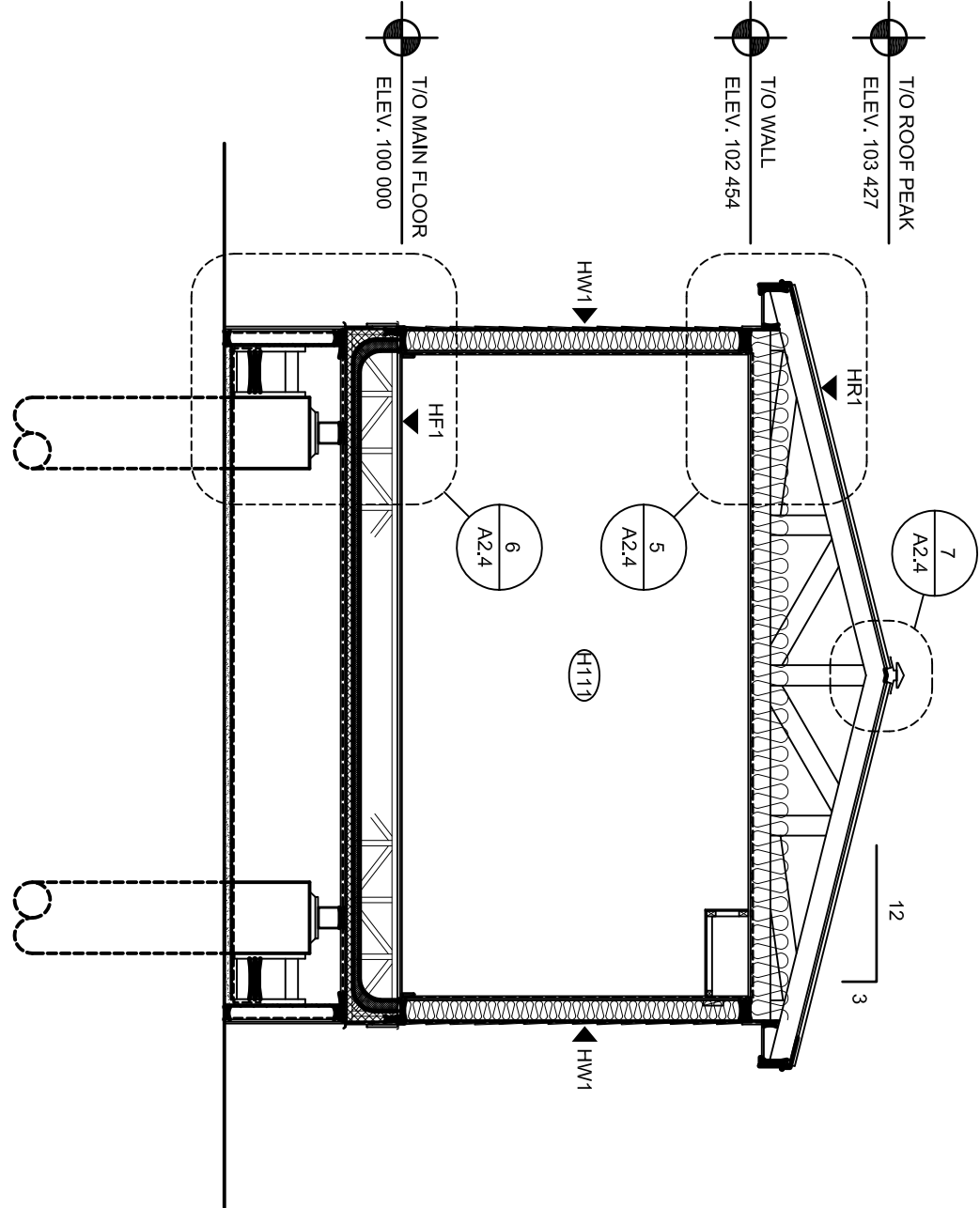

1 BUILDING SECTION  
A2.4 1:50

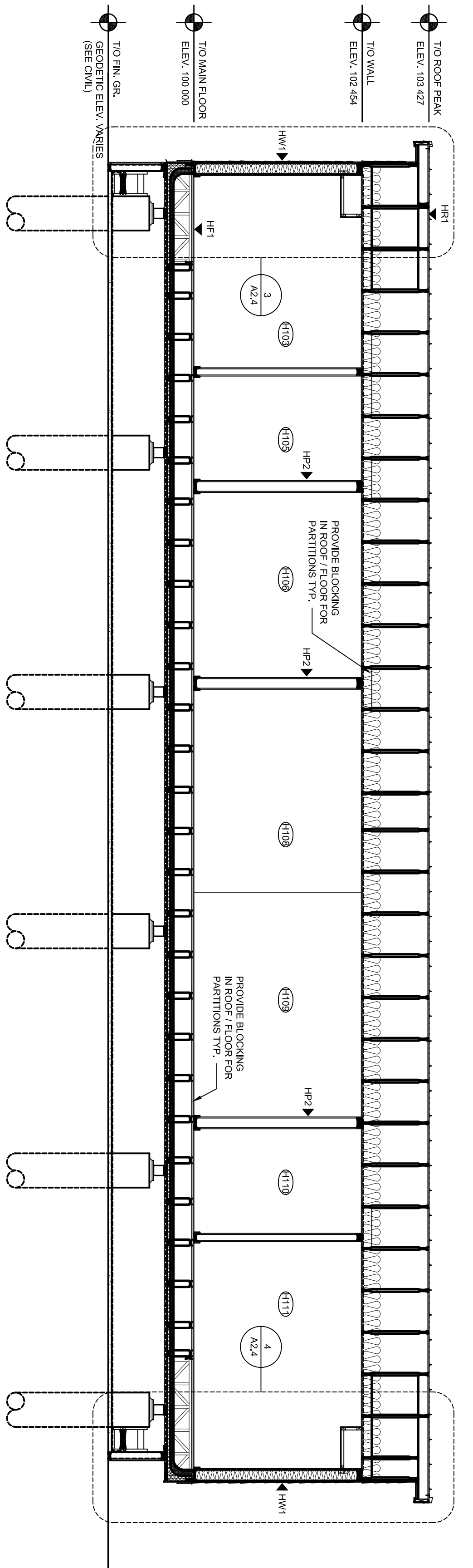

2 BUILDING SECTION  
A2.4 1:50

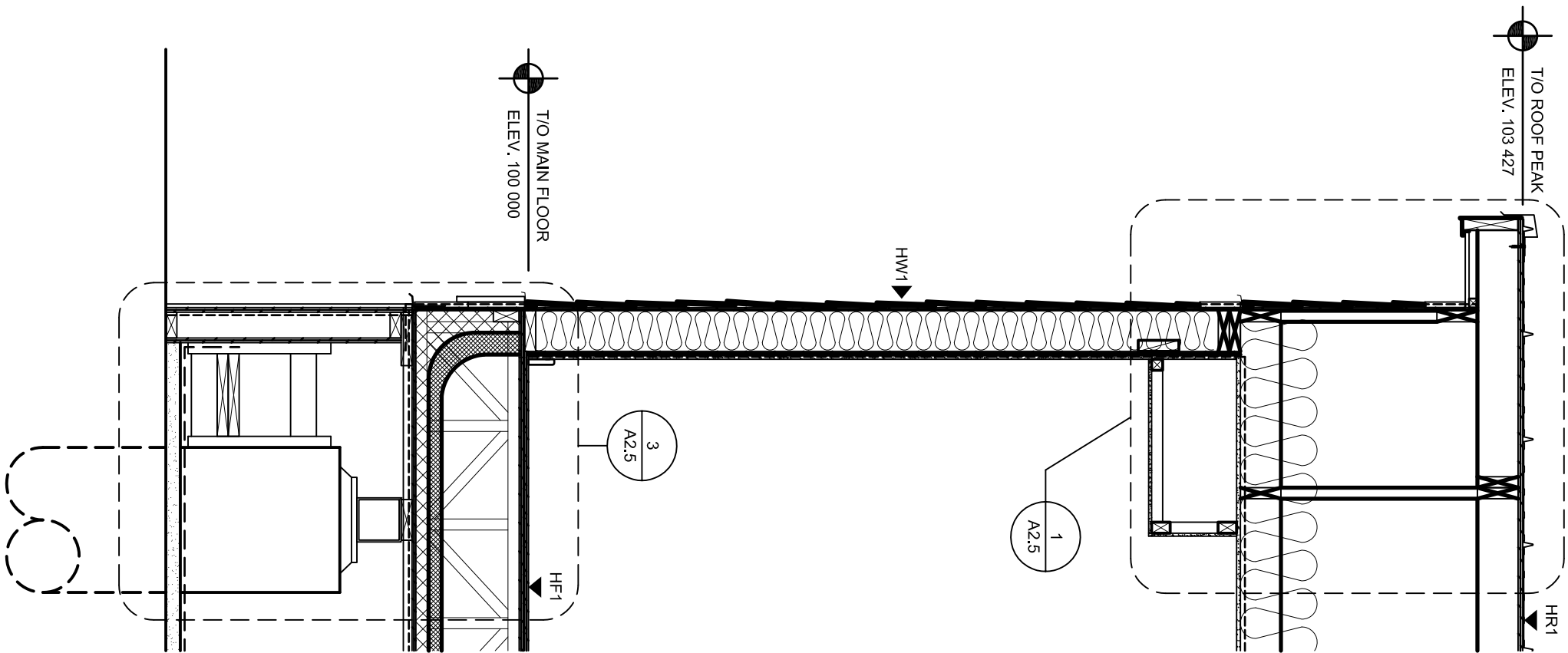

3 WALL SECTION  
A2.4 1:20

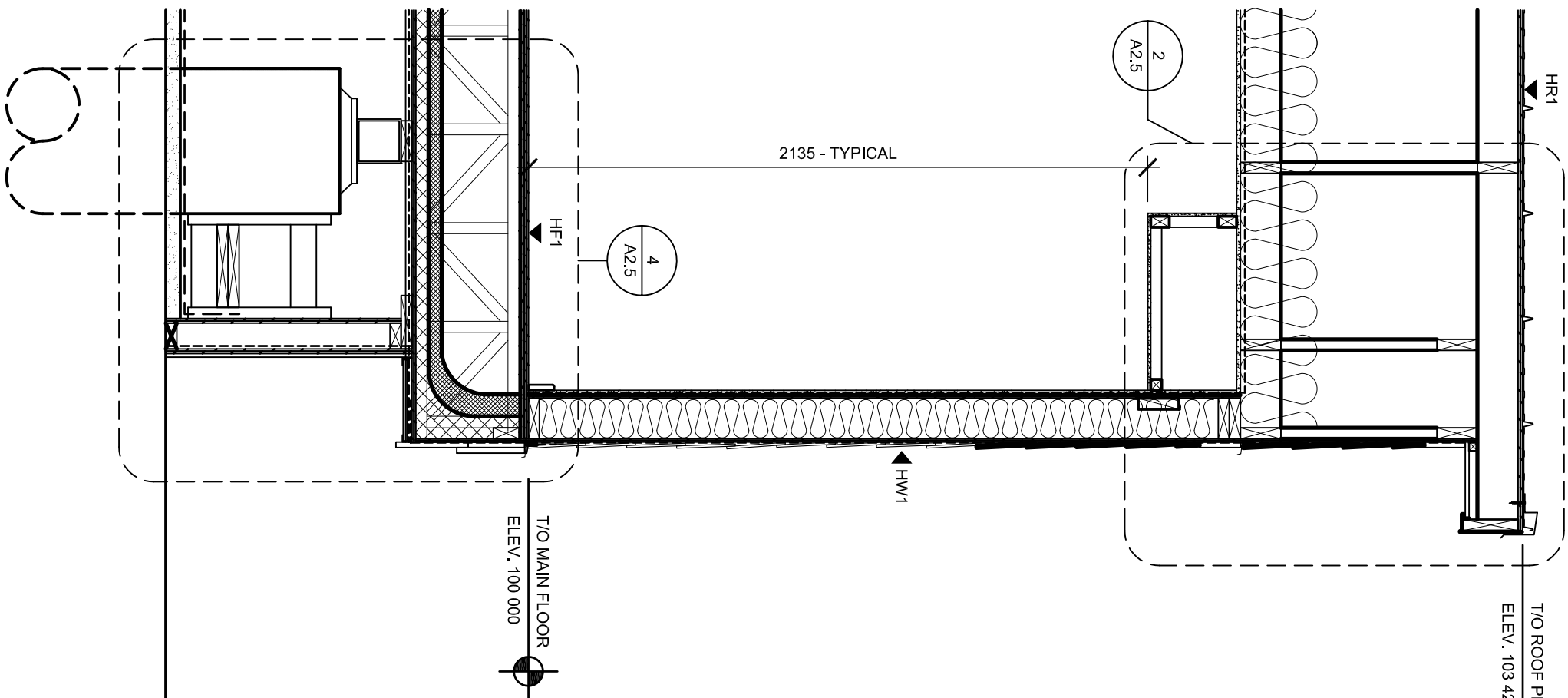

4 WALL SECTION  
A2.4 1:20

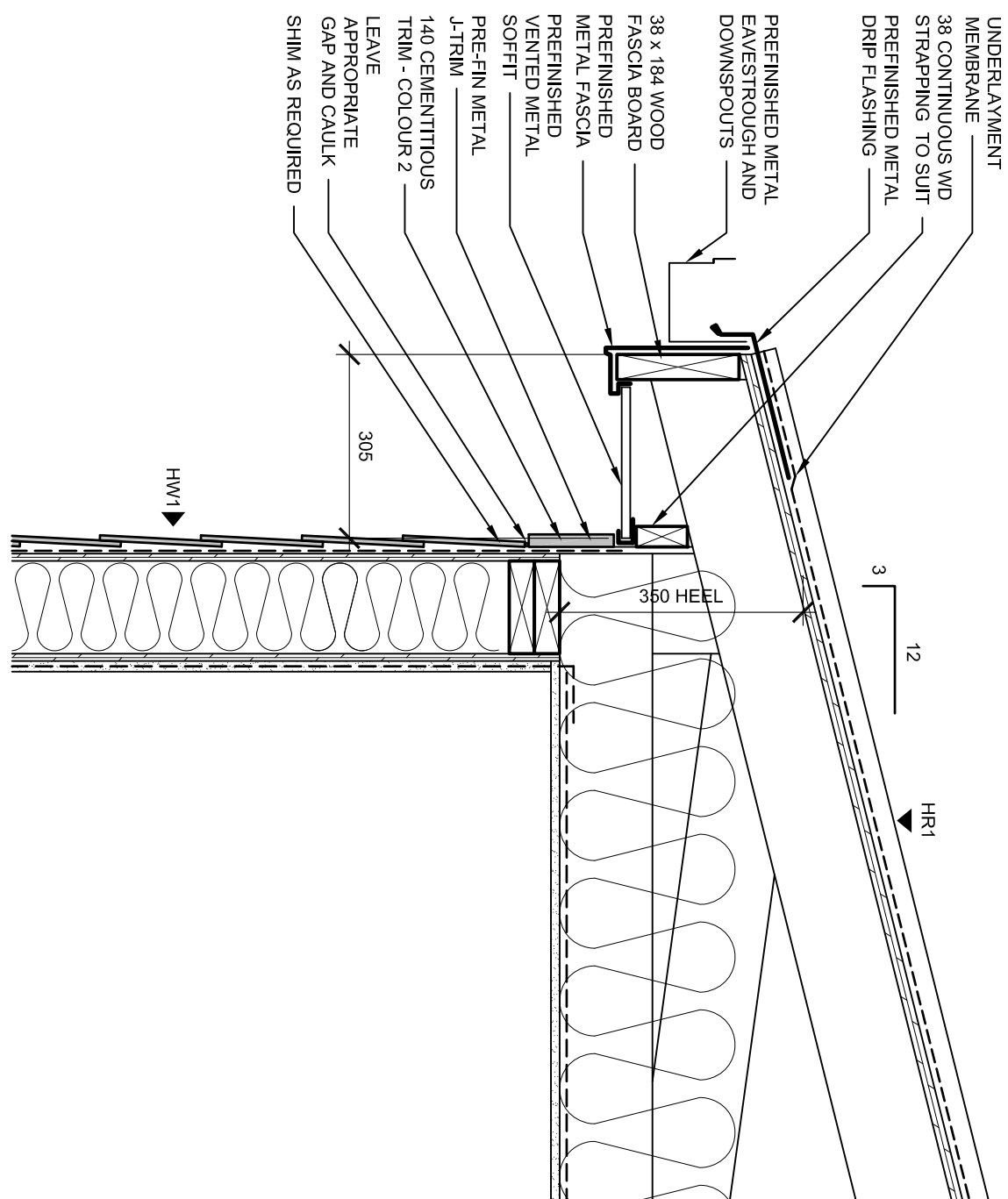

5 ROOF HEEL DETAIL  
A2.4 1:10

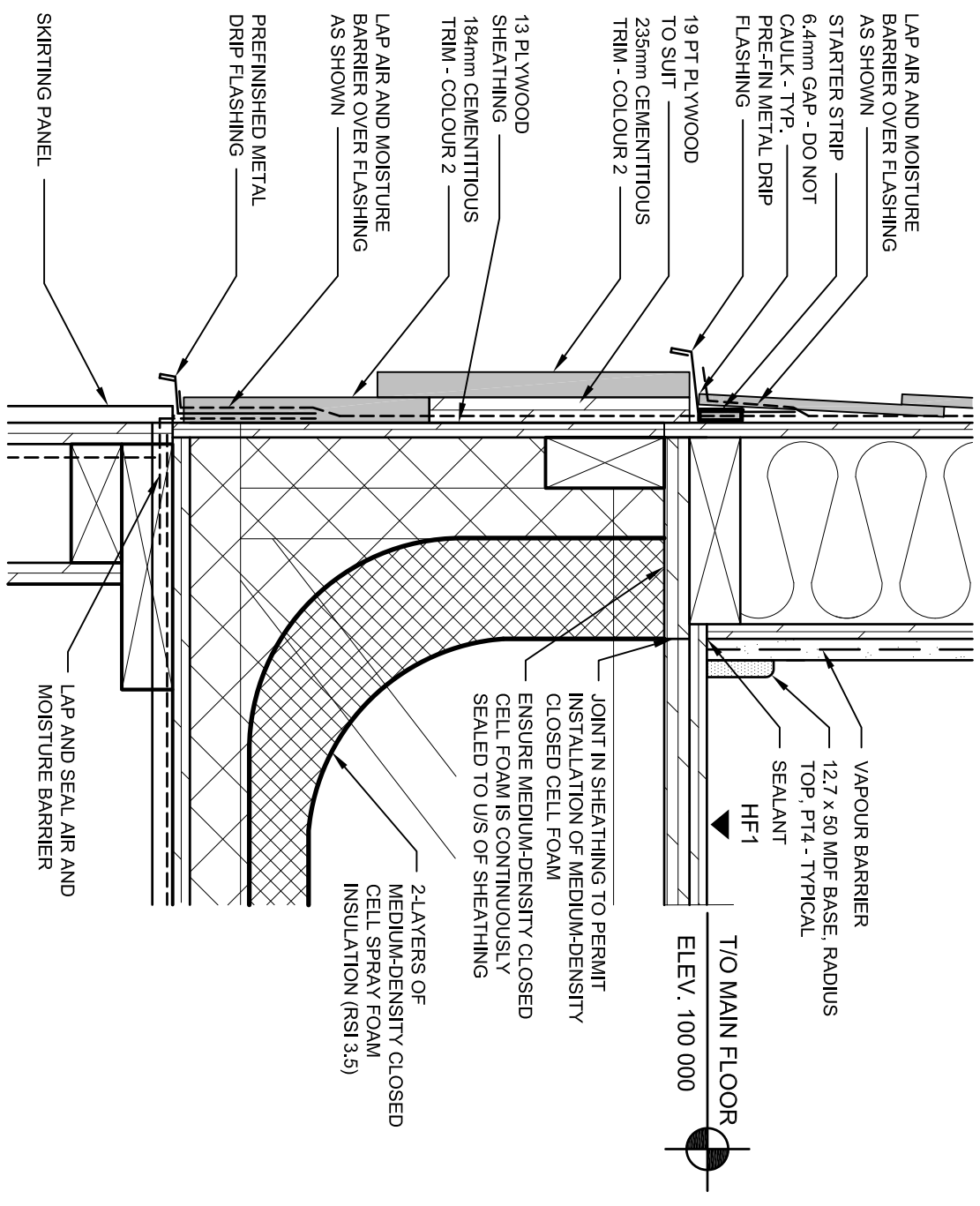

6 FLOOR CONNECTION DETAIL  
A2.4 1:5

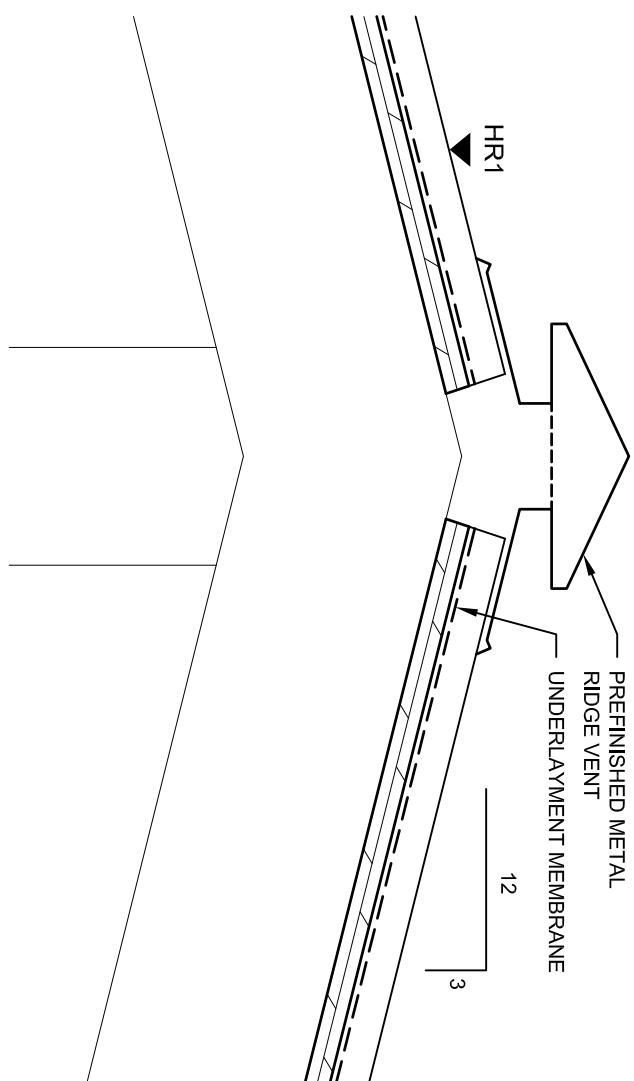

7 RIDGE VENT DETAIL  
A2.4 1:5

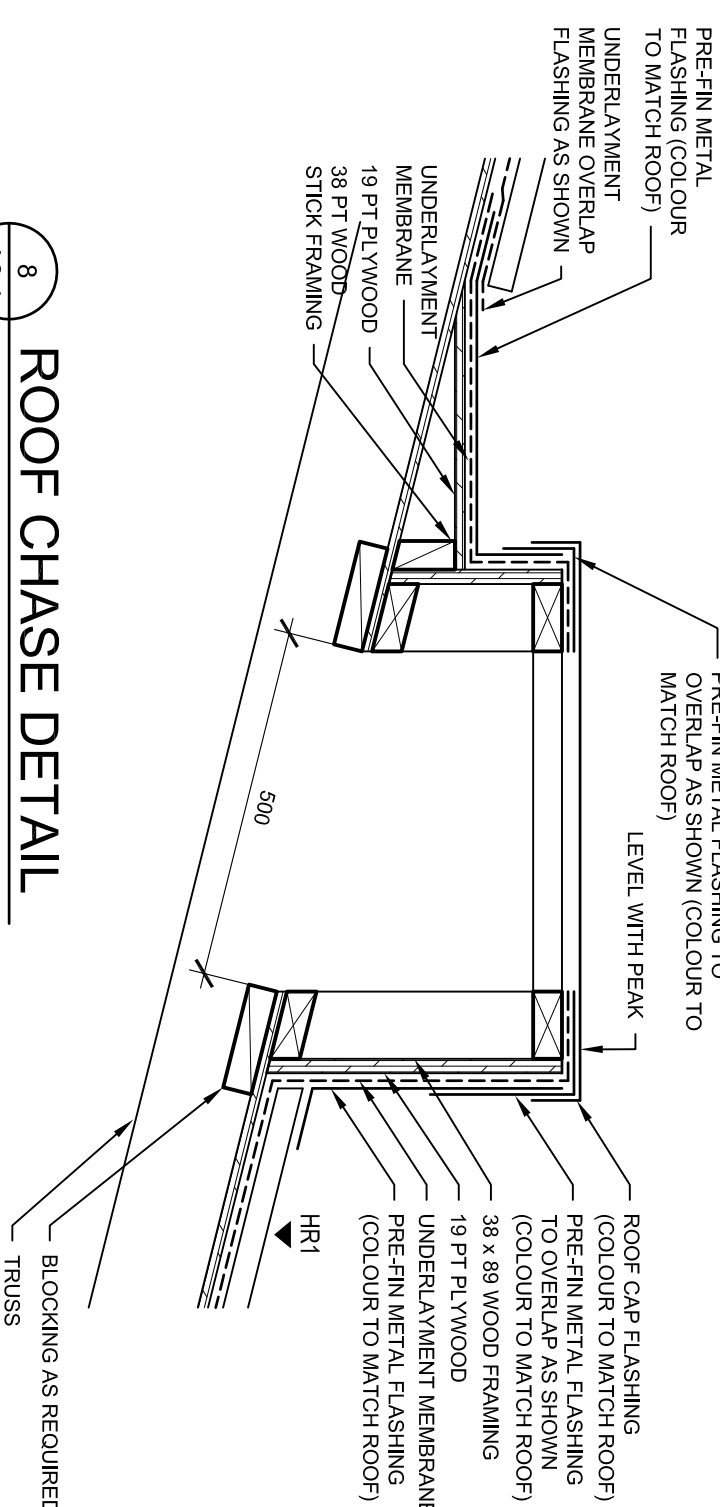

8 ROOF CHASE DETAIL  
A2.4 1:10



**SEPW Architecture Inc.**  
100-2575 Prince Street, Regina, SK S4S 0A8  
100-2119 Ross Street, Saskatoon, SK S7P 0A6  
Website: www.sepw.ca

DO NOT SCALE DRAWINGS

5			
4			
3			
2			
1			
0			
Revision/	Description/Description	Date/Date	Version/Version
Client/Client			

Project Title/Titre du projet  
**NEW EMPLOYEE HOUSING AND NEW GARAGE  
BLACK LAKE AND STONY RAPIDS,  
SASKATCHEWAN**

Approved by/Approve par  
Designed by/Concepé par  
Drawn by/Dessiné par  
Project Manager/Administrateur de Projets  
Architectural and Engineering Resources Manager/  
Ressources Architectural et de Directeur d'ingénierie  
Client/Client  
Drawing Title/Titre du dessin  
**HOUSING UNIT -  
BUILDING SECTIONS  
WALL SECTIONS  
DETAILS**

Project No./No. du projet  
**S-03-2014A**  
Sheet/Fauille  
**A2.4**  
Revision No./  
Le Révision  
**0**





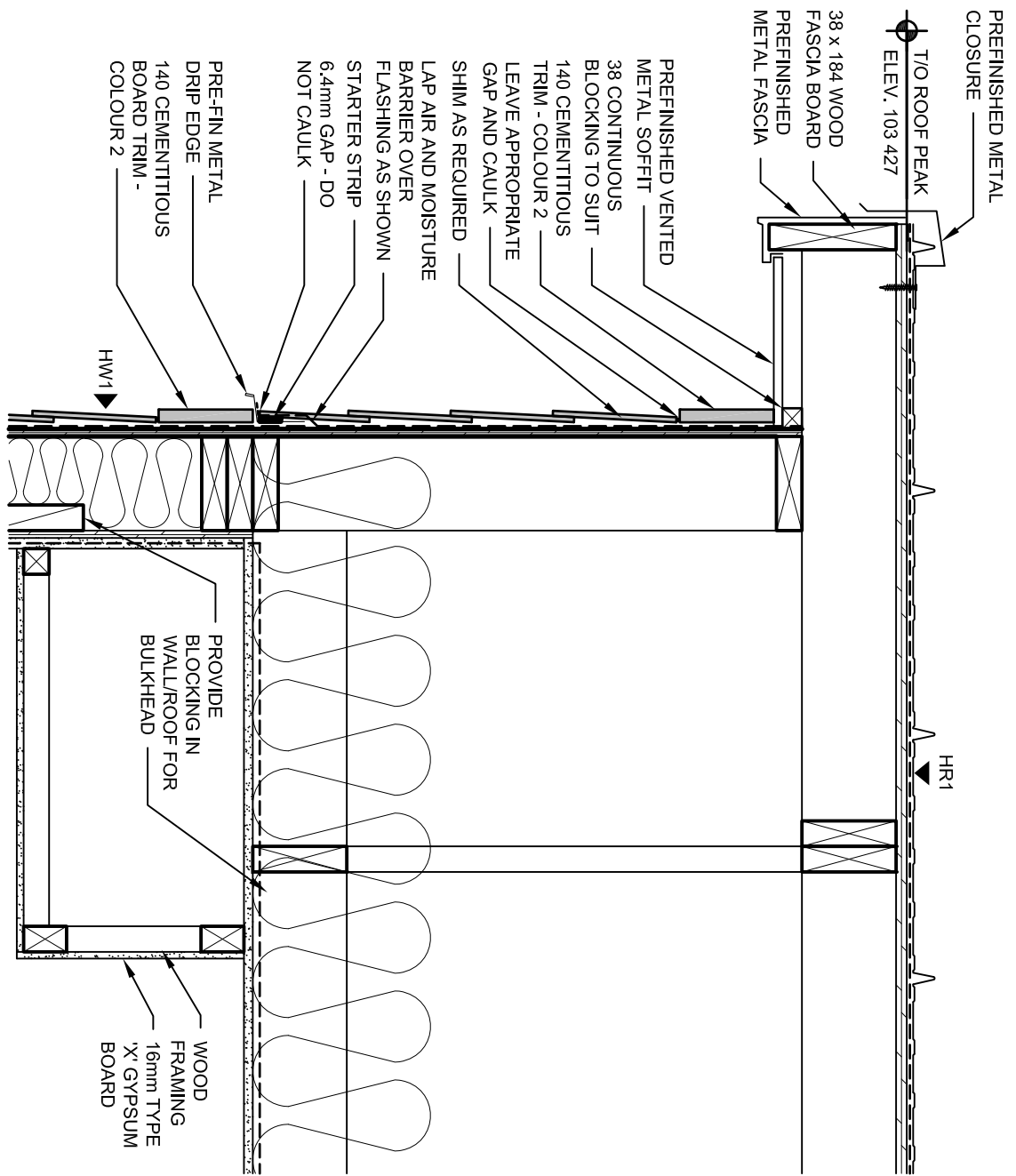

1 ROOF LADDER DETAIL  
A2.5 1:10

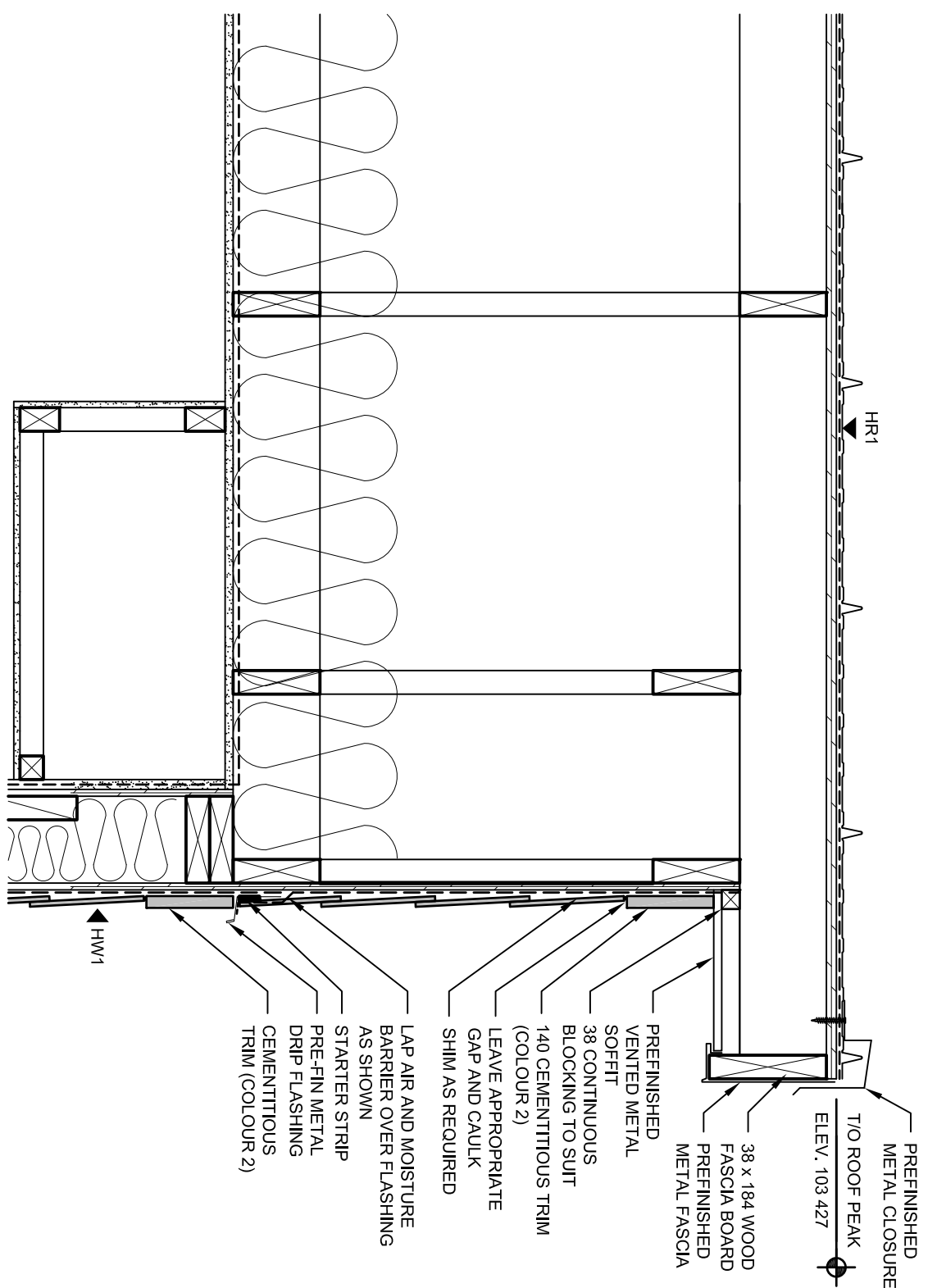

2 ROOF LADDER DETAIL @ CANTILEVER  
A2.5 1:10

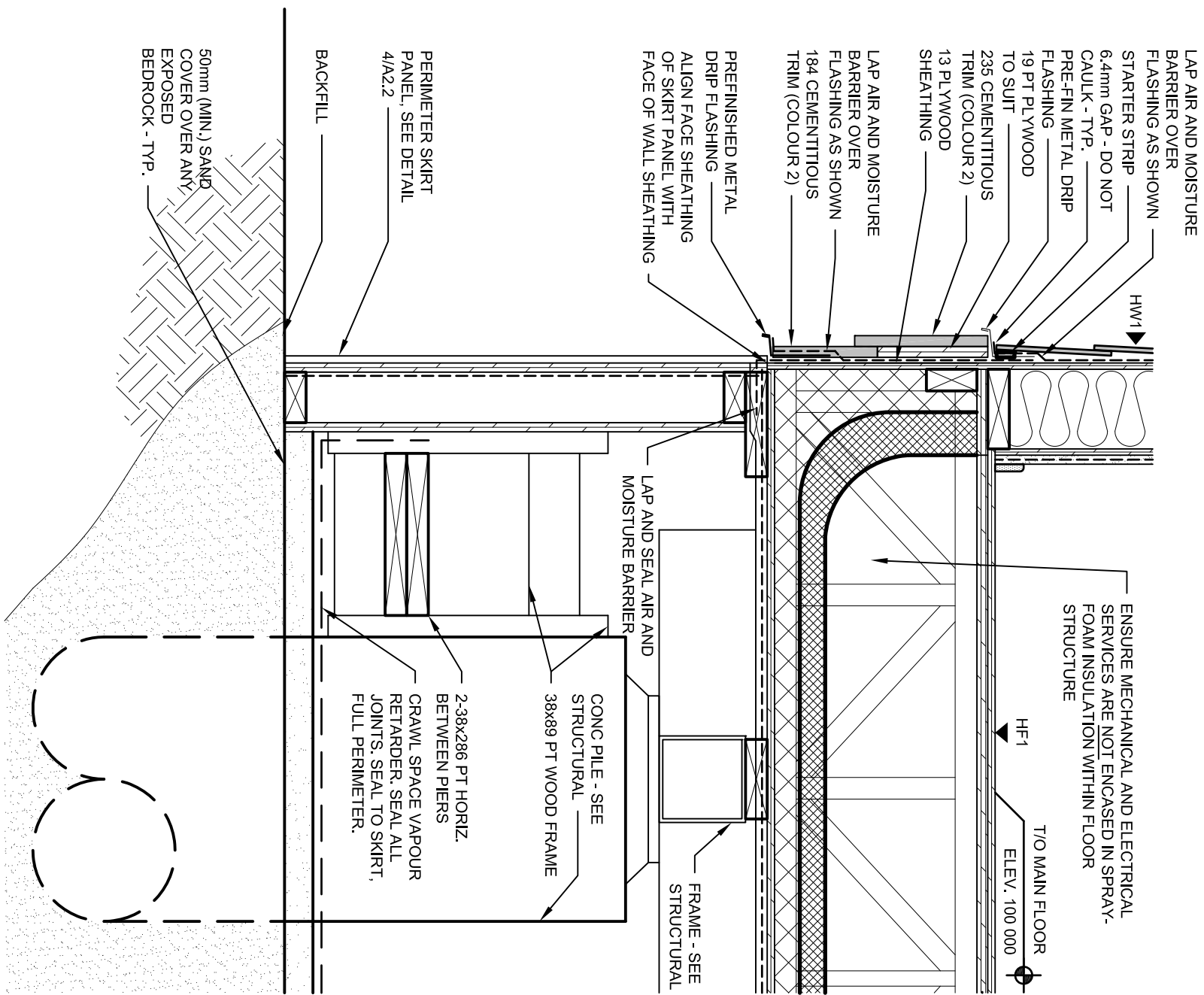

3 FLOOR & SKIRT DETAIL  
A2.5 1:10

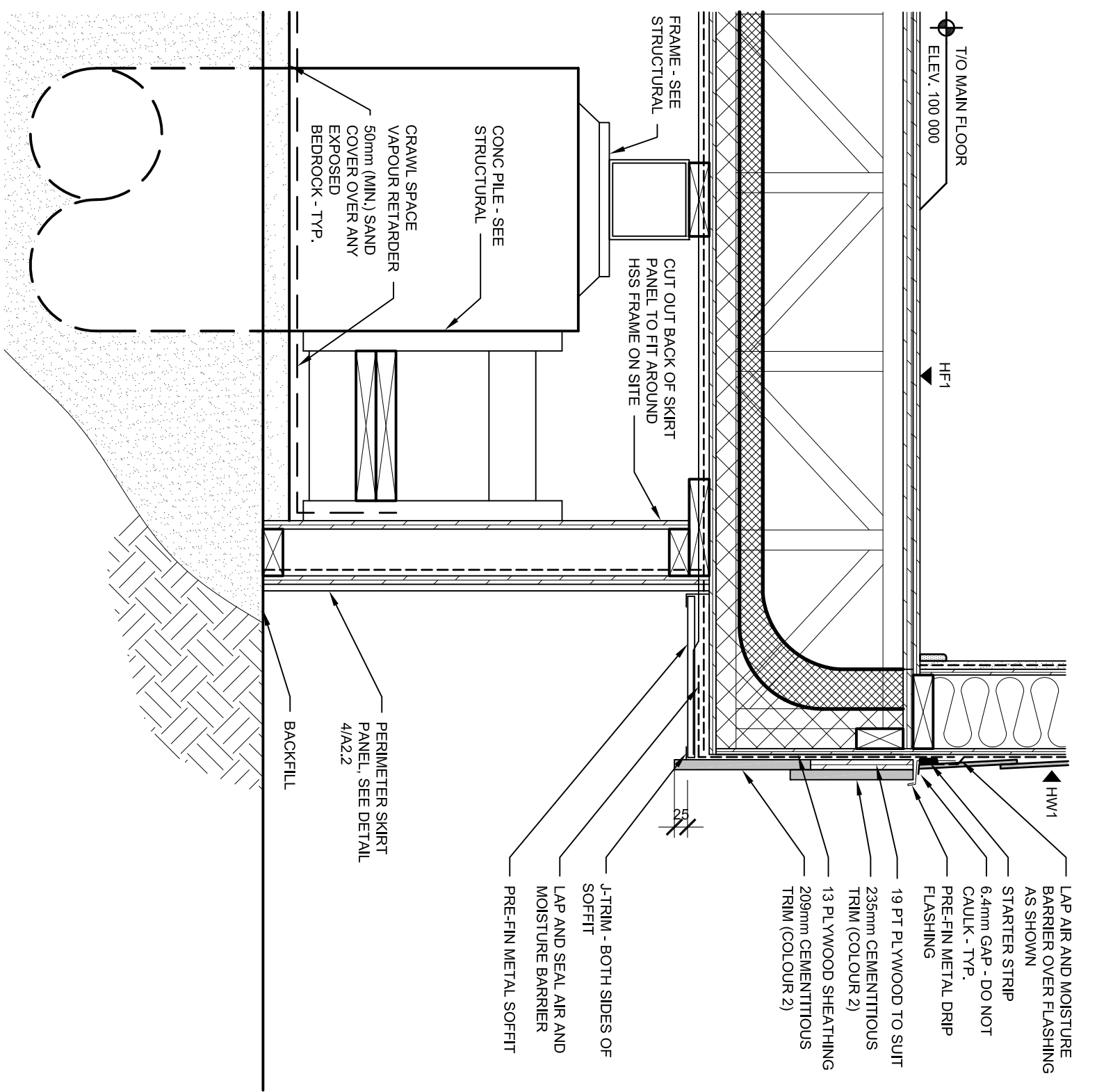

4 FLOOR & SKIRT DETAIL @ CANTILEVER  
A2.5 1:10

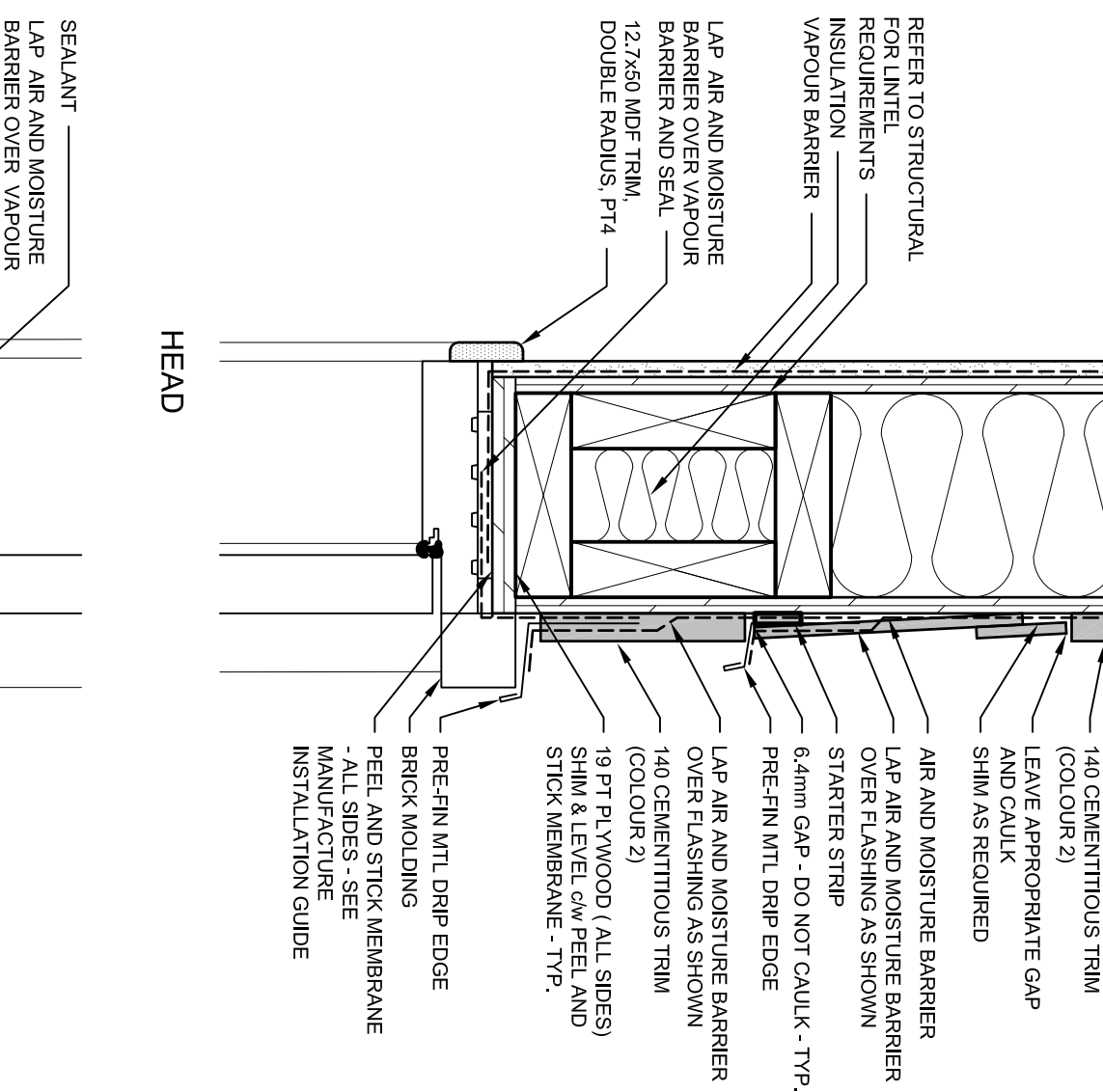

5 DOOR DETAILS  
A2.5 1:5

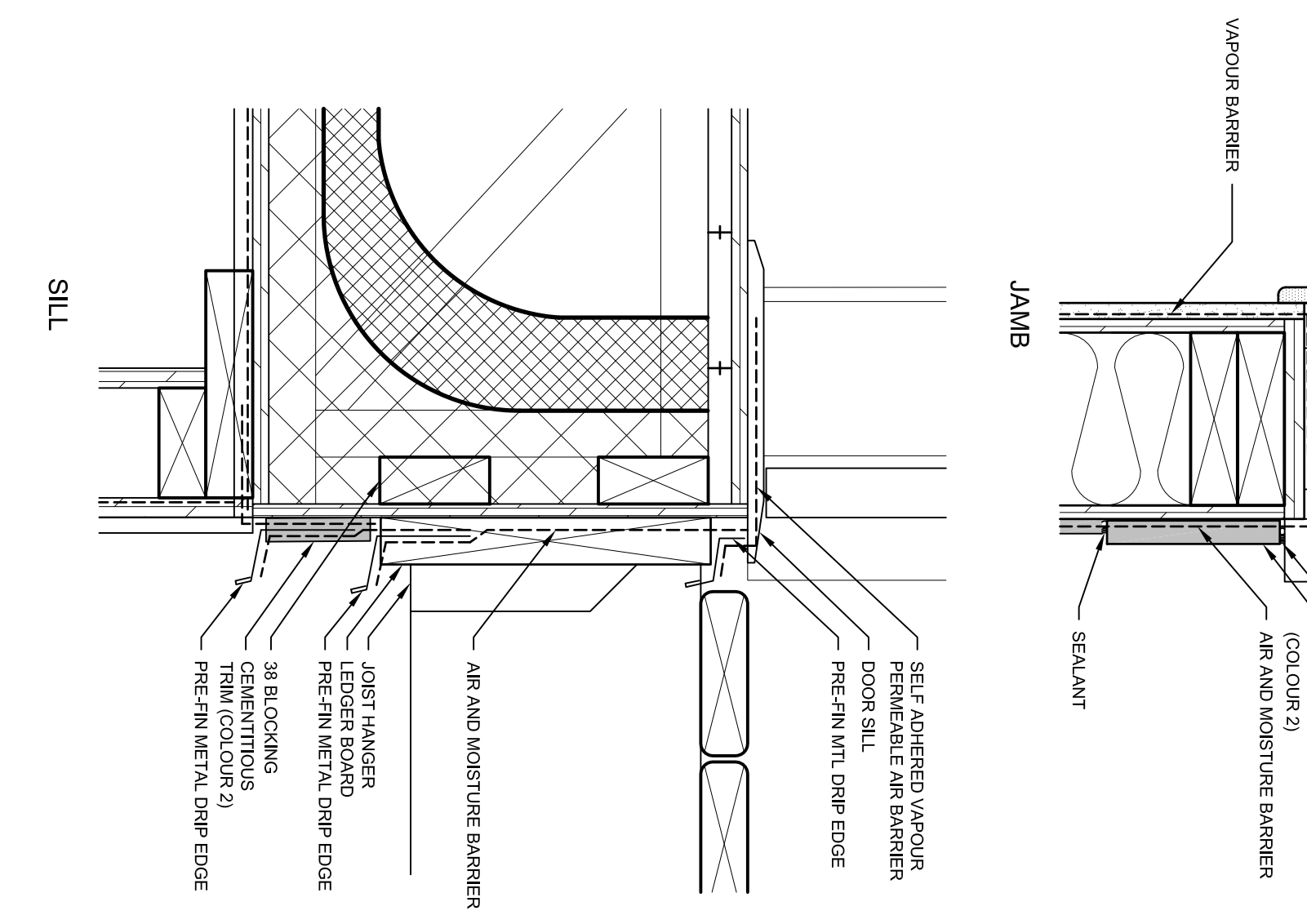

5 DOOR DETAILS  
A2.5 1:5

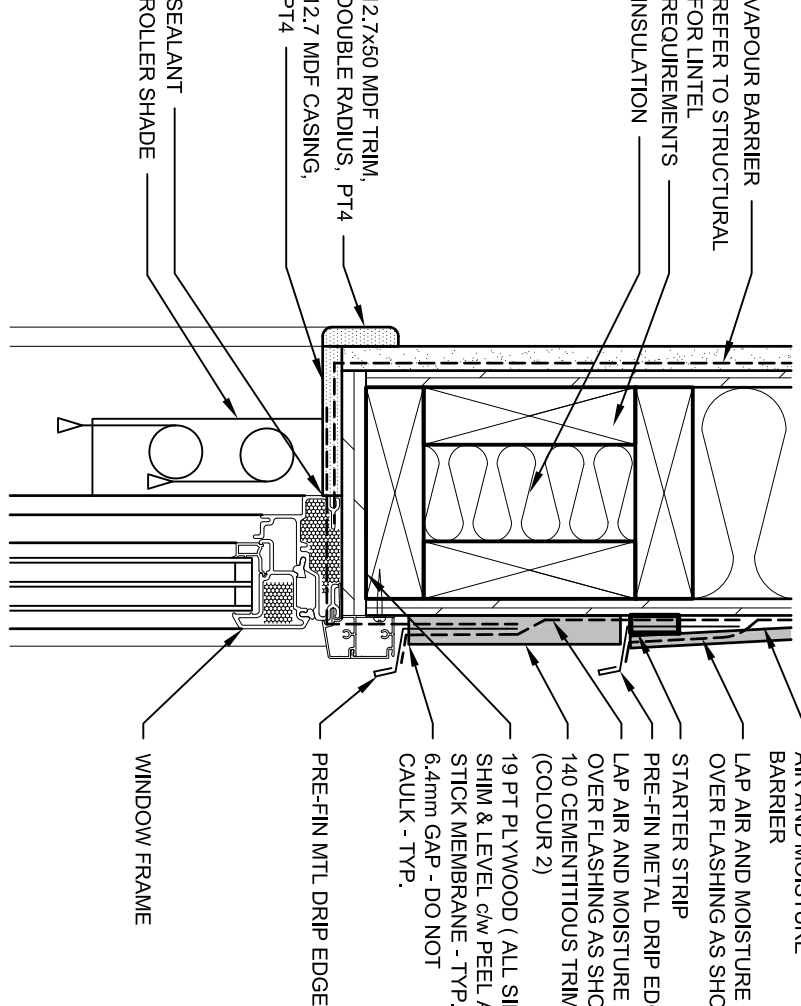

6 WINDOW DETAILS  
A2.5 1:5

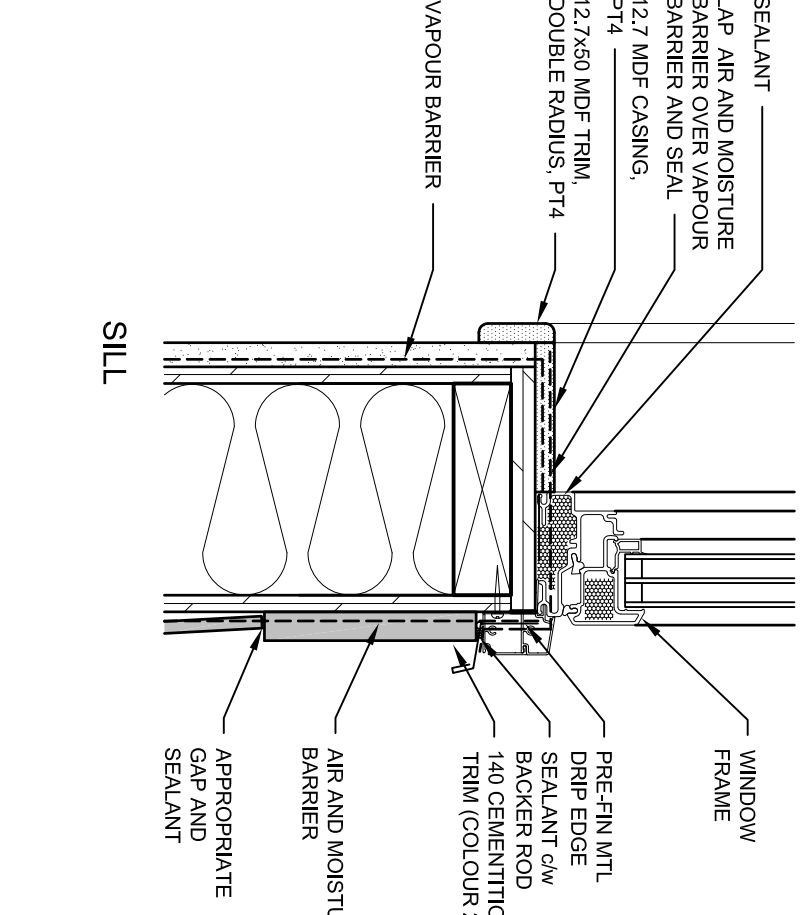
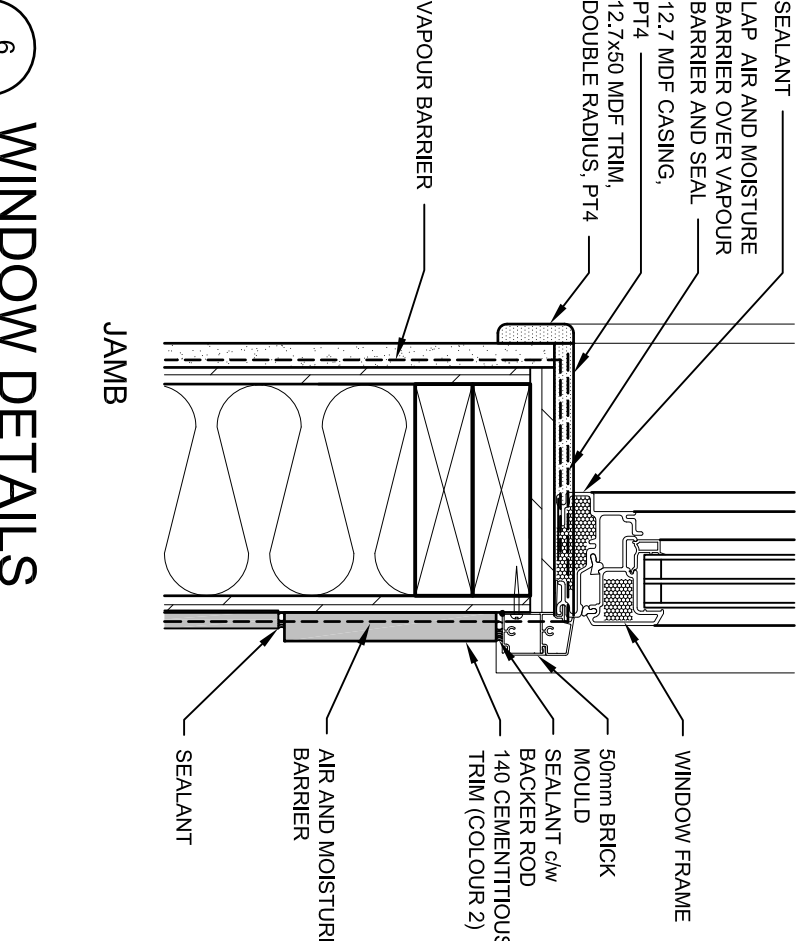

DO NOT SCALE DRAWINGS			
5			
4			
3			
2			
1			
0		ISSUED FOR TENDER	1000014
Revised/Revision	Description/Description		Date/Date
Client/Client			

Project Title/Titre du projet  
**NEW EMPLOYEE HOUSING AND  
NEW GARAGE  
BLACK LAKE AND STONY RAPIDS,  
SASKATCHEWAN**

Approved by/Approve par  
**NEW EMPLOYEE HOUSING AND  
NEW GARAGE  
BLACK LAKE AND STONY RAPIDS,  
SASKATCHEWAN**

Project No./No. du projet  
**S-03-2014A**

Sheet/Fauille  
**A2.5**

Revision no./  
La Révision  
**0**



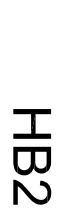
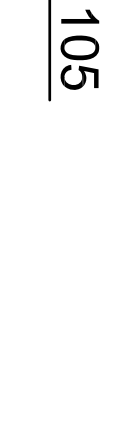

**NOTE: ENSURE ADEQUATE SPACE BETWEEN TOP OF MILLWORK DOORS AND CEILING FOR CORRECT OPERATION WITHOUT CONTACT.**



■ 169 - 3725	Pasqua Street,	Regina, SK,	S4S 0W8	ph: (306) 589-2255
□ 162 - 3718	Norman Road,	Saskatoon SK,	S7R 0A6	ph: (306) 552-6457

■ website: [www.zephyr.ca](http://www.zephyr.ca)



**DO NOT SCALE DRAWINGS**

Revision/ Revision Client / client	Description / Description	Date / Date
5		
4		
3		
2		
1		
0	ISSUED FOR TENDER	16/09/14

Project title/Titre du projet

**NEW EMPLOYEE HOUSING AND  
NEW GARAGE  
BLACK LAKE AND STONY RAPIDS  
SASKATCHEWAN**

**Approved by/Approuve par**

Designed by/Concept par

Drawn by/Dessiné par

Project Manager/Administrator

Architectural and Engineering

client/client

Drawing title/Title du dessin
-------------------------------

HOUSING UNIT -

## PAUL WATKINS DEET

---

---

Project No./No. du	S
--------------------	---

S-03-2014A

---

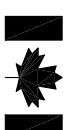



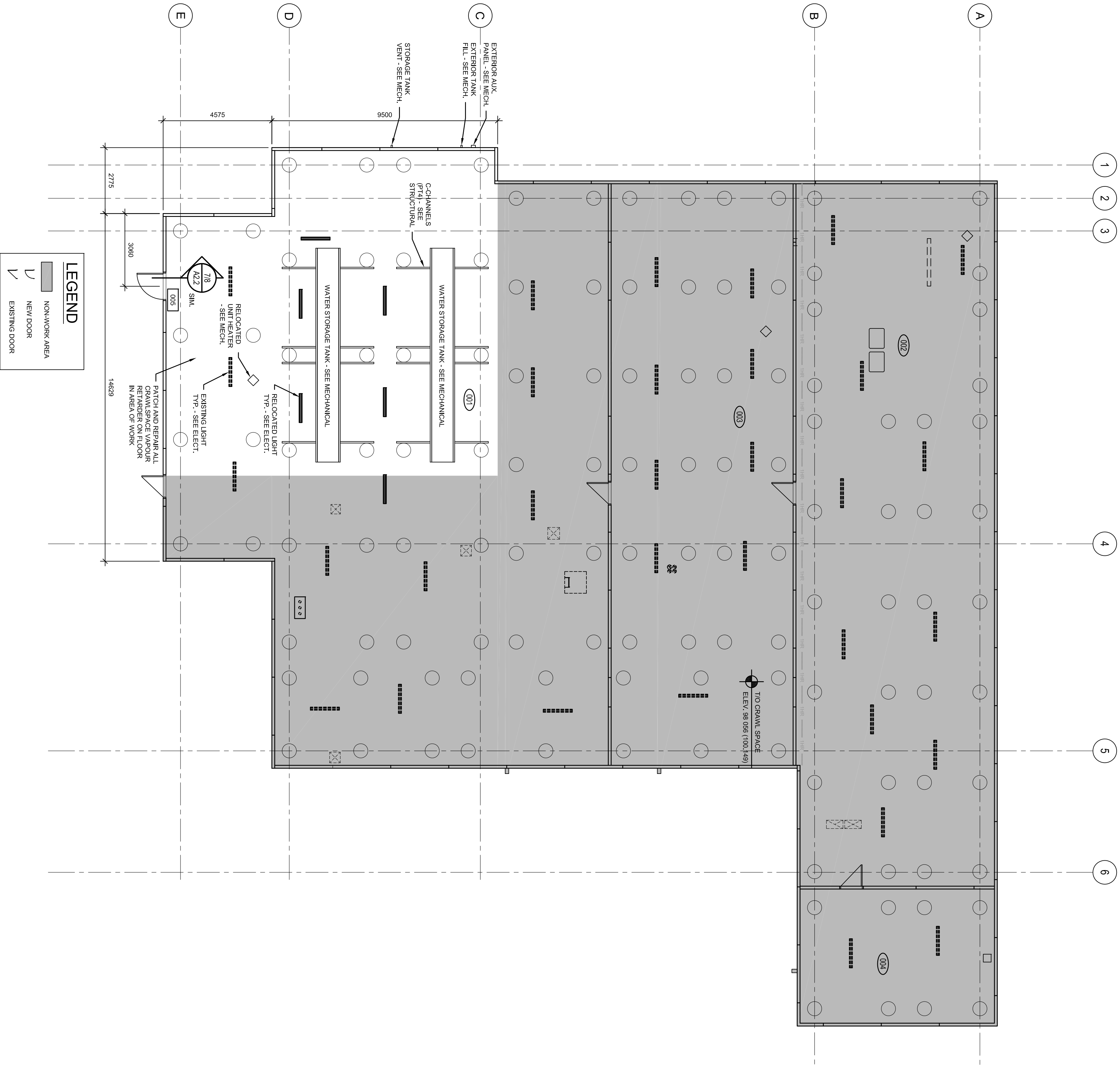

**CRAWLSPACE PLAN**

1  
A3.1  
1:100

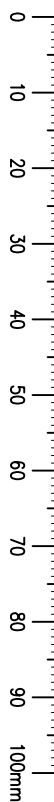

**SEPW Architecture Inc.**  
100-4375 Prince Street, Regina, SK S4S 0A8  
100-2119 Keweenaw Road, Saskatoon, SK S7P 0A6  
Website: www.sepw.ca



**DO NOT SCALE DRAWINGS**

5		
4		
3		
2		
1		
0	ISSUED FOR TENDER	10/09/14
Revisions/Revision		
Client/Client		

**Project Title/Titre du projet**  
**NEW EMPLOYEE HOUSING AND NEW GARAGE  
BLACK LAKE AND STONY RAPIDS,  
SASKATCHEWAN**

**Approved by/Approve par**  
**Designed by/Concepé par**  
**Drawn by/Dessiné par**  
**Project Manager/Administrateur de Projets**  
**Architectural and Engineering Resources Manager/**  
**Ressources Architectural et de Directeur d'ingénierie**  
**Client/Client**  
**Drawing Title/Titre du dessin**  
**CRAWLSPACE PLAN - BLACK LAKE DETAILS**

**Project No./No. du projet**  
**S-03-2014A**  
**Sheet/Feuille**  
**A3.1**  
**Revision no./La Révision**  
**0**











