

LEGEND

- GENERAL OUTLINE OF PROPOSED DEVELOPMENT
- EXISTING VEGETATION - to be retained
- EXISTING VEGETATION - to be removed
- STUMP TO BE REMOVED
- EXTENT OF TOPSOIL TO BE STRIPPED & STOCKPILED FOR FUTURE USE; SEE SPECIFICATIONS
- EXISTING LIGHT STANDARD - see Elect
- POWER POLE - c/w overhead power lines - see Elect
- EXISTING FLAG POLE - see Arch
- EXISTING FENCE - see Arch

NOTES:
LANDSCAPE DRAWINGS SHOW TREE AND TOPSOIL REMOVALS ONLY; FOR OTHER DEMOLITION REFER TO ARCHITECTURE.

EXISTING CONDITIONS TAKEN FROM TOPOGRAPHICAL SURVEY TAKEN BY MERIDIAN SURVEYS LTD. DATED 2015-05-07.

RETAIN ANY BOULDERS OR COBBLES FOR REUSE ON SITE; ADVISE CONSULTANT OF BOULDER SIZES AND QUANTITIES ONCE KNOWN, FOR INCORPORATION INTO DESIGN.



109 - 3725 Patagon Street, Regina, SK S4S 0W8 ph: (306) 569-3255
102 - 3718 Kinsler Place, Saskatoon, SK S7P 5A6 ph: (306) 655-6457
website: www.sepw.ca

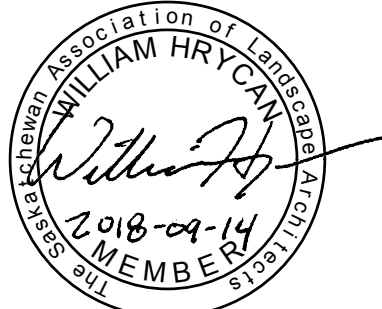

DO NOT SCALE DRAWINGS

5		
4		
3		
2		
1		
0	ISSUED FOR TENDER	18/09/14

Revision/Revision Description/Description Date/Date

Client/client

Project title/Titre du projet

NEW EMPLOYEE HOUSING AND
NEW GARAGE
BLACK LAKE AND STONY RAPIDS,
SASKATCHEWAN

Approved by/Approuve par
WH

Designed by/Concept par
WH

Drawn by/Dessine par
SK / KS

Project Manager/Administrateur de Projets

Architectural and Engineering Resources Manager/
Ressources Architectural et de Directeur d'Ingénierie

Client/client

Drawing title/Titre du dessin

STONY RAPIDS
LANDSCAPE PREPARATION

Project No./No. du projet

S-03-2014A
(CHA 14-045)

Sheet/Fauille

L-01

Revision no./
La Révision
no.



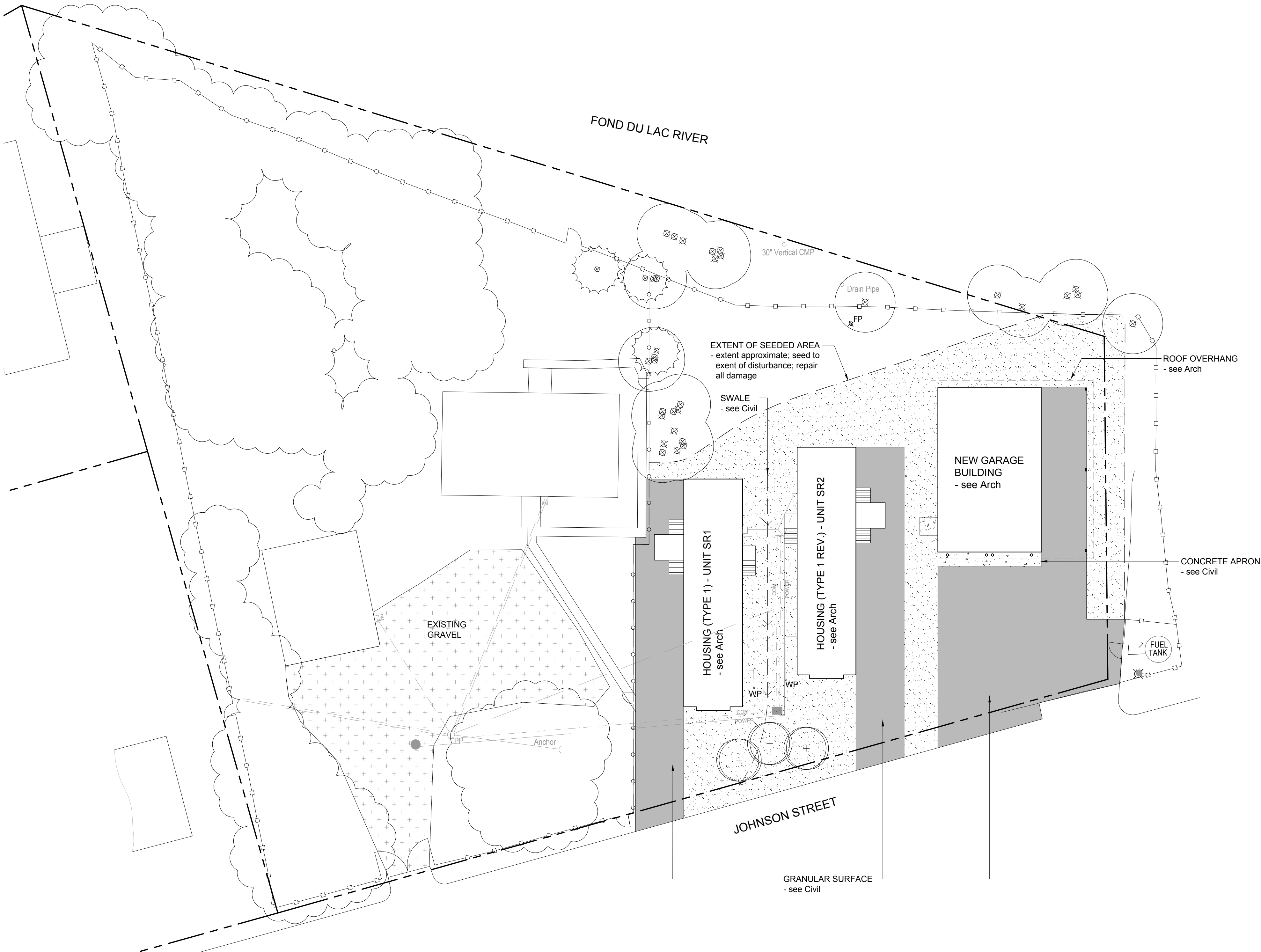

- LEGEND
- EXISTING TREES & VEGETATION
- retain; see L-01
 - EXISTING CHAINLINK FENCE
- see Arch
 - CLUMP PAPER BIRCH
 - DRYLAND SEED
- extent approximate; seed to
- extent of disturbance
 - EXISTING FLAG POLE
 - WOODEN POST
- see Arch
 - EXISTING LIGHT STANDARD
- see Elect
 - NEW CHAINLINK FENCE
- see Arch
 - UTILITIES
- see Mech / Elect

1 LANDSCAPE PLAN
SCALE 1:200

SEPW Architecture Inc.

100 - 3725 Pelly Street, Regina, SK S4S 0W8 ph: (306) 569-2255
102 - 3718 Kinsler Place, Saskatoon, SK S7P 5A6 ph: (306) 652-6457
website: www.sepw.ca

CROSBY HANNA & ASSOCIATES
LANDSCAPE ARCHITECTURE
COMMUNITY PLANNING
407C 1st Ave. North
Saskatoon, SK S7K 1X3
www.crosbyhanna.ca
T (306) 665-3441
F (306) 652-9613

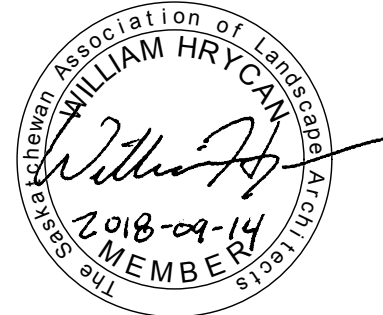

DO NOT SCALE DRAWINGS

5		
4		
3		
2		
1		
0	ISSUED FOR TENDER	18/09/14

Revision/Revision	Description/Description	Date/Date
-------------------	-------------------------	-----------

Client/client

Project title/Titre du projet

**NEW EMPLOYEE HOUSING AND
NEW GARAGE
BLACK LAKE AND STONY RAPIDS,
SASKATCHEWAN**

Approved by/Approuve par
WH

Designed by/Concept par
WH

Drawn by/Dessine par
SK / KS

Project Manager/Administrateur de Projets

Architectural and Engineering Resources Manager/
Ressources Architectural et de Directeur d'Ingénierie

Client/client

Drawing title/Titre du dessin

**STONY RAPIDS
LANDSCAPE PLAN**

Project No./No. du projet S-03-2014A (CHA 14-045)	Sheet/Feuille L-02	Revision no./La Révision no.
--	------------------------------	------------------------------

