

Project No.: R.082215.001

October 11, 2018

The following changes to the tender documents are effective immediately and will form part of the contract documents:

**1. INQUIRIES DURING THE SOLICITATION PERIOD**

ITEM #	QUESTION	ANSWER
1	Provide photos of hallways, existing walls, ceilings, doors, chainlink fence, etc. to be demolished	Refer to the attached 4 pages of site photos
2	Provide specification or description of the additional speakers	<i>The new speakers should be 25 VRMS or 70VRMS operation up to 8W(wattage taps from 0.125W to 8W). Speaker back shall be sealed and construction shall be vandal-resistant. Speaker shall be designed for maximum output at a minimum wattage across the frequency range of 400Hz to 4kHz. Speaker shall be white in colour.</i>  <i>Standard of Acceptance is Bosch(Wheelock) ET-1010-W</i>

Attachments: - RPC Churchill Unit Site Photos

END OF ADDENDUM NO. 10

photo #1 view of fence to be demolished



photo #2 View towards emergency access lane



Photo#3 view of exterior wall at proposed cells



photo#4 view of exterior wall at proposed cells



Photo#5 view of corridor E02 towards laundry room



Photo #6 View inside program room E15 to be demolished for new cells



Photo # 7 View inside program room E16 to be demolished for new cells



Photo #8 View inside program room E15 to be demolished for new cells



Photo #9 View of millwork inside program room E15 to be demolished for new cells

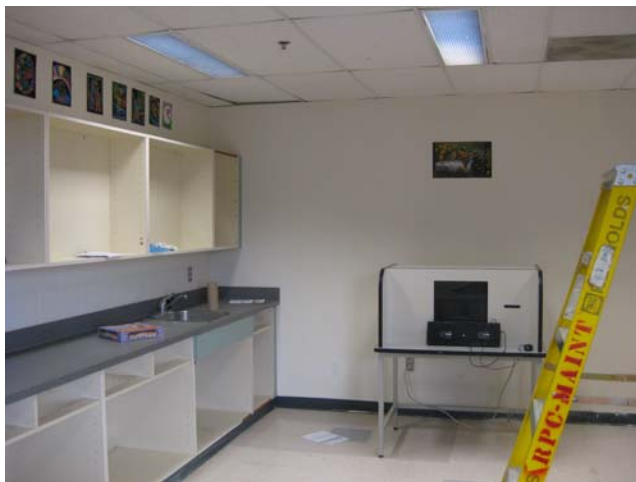

Photo #10 View above ceiling above program room E15



Photo #11 view of kitchen in E07 to be demolished



Photo #12 view of interior window in program room E07 (Glass to be replaced)



Photo # 13 View of corridor E09 looking south



Photo #14 View of corridor E09 looking north



Photo #15 view of cell E18 to be demolished



Photo #16 view of cell E18 ceiling (light well) to be demolished



Photo #17 view of cell door E20 to be removed & reused





Photo #18 view of millwork to be demolished in cell area E17



Photo#19 view of shower gate E13 to be removed and salvaged



Photo # 20 view of shower E13 to be demolished



Photo#21 view of shower E12 to be demolished



Photo #22 view of door to Dayroom E21(and door to exterior)



Photo # 23 view of crawl space under proposed cells

