

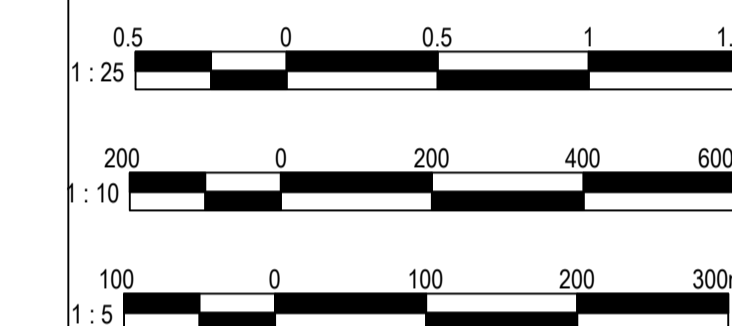

NOTE:  
RAMP AND STAIR COMPONENTS  
TO BE CONSTRUCTED OF  
POWDER COATED STEEL.



4	ADDENDUM 1	2018-10-12
3	ISSUED FOR TENDER	2018-09-18
2	TENDER	2018-08-16
1	REVIEW	2018-07-24
	Revision/Description	Date/Date

**FISHERIES AND OCEANS,  
REAL PROPERTY,  
SAFETY AND SECURITY**

**VANCOUVER, BC  
200-401 BURRARD ST.**

Project title/Titre du projet  
**CENTER FOR  
AQUACULTURE &  
ENVIRONMENTAL  
RESEARCH**

**NEW & RENOVATED LABS**

4160 Marine Dr. West Vancouver

Consultant Signature Box Only

Designed by/Concept par  
**RH**

Drawn by/Dessiné par  
**CM**

PWGSC Project Manager/Administrateur de Projets TPSGC  
--

PWGSC Regional Manager, Architectural and Engineering Services/  
Gestionnaire régionale, Services d'architecture et de gén. TPSGC  
**PREETIPAL PAUL**

Drawing title/Titre du dessin  
**FEED LAB  
RAMP DETAIL**

Project No./No. du projet	Sheet/ Feuille	Revision no./ La Révision no.
	<b>A6.05</b>	<b>1</b>

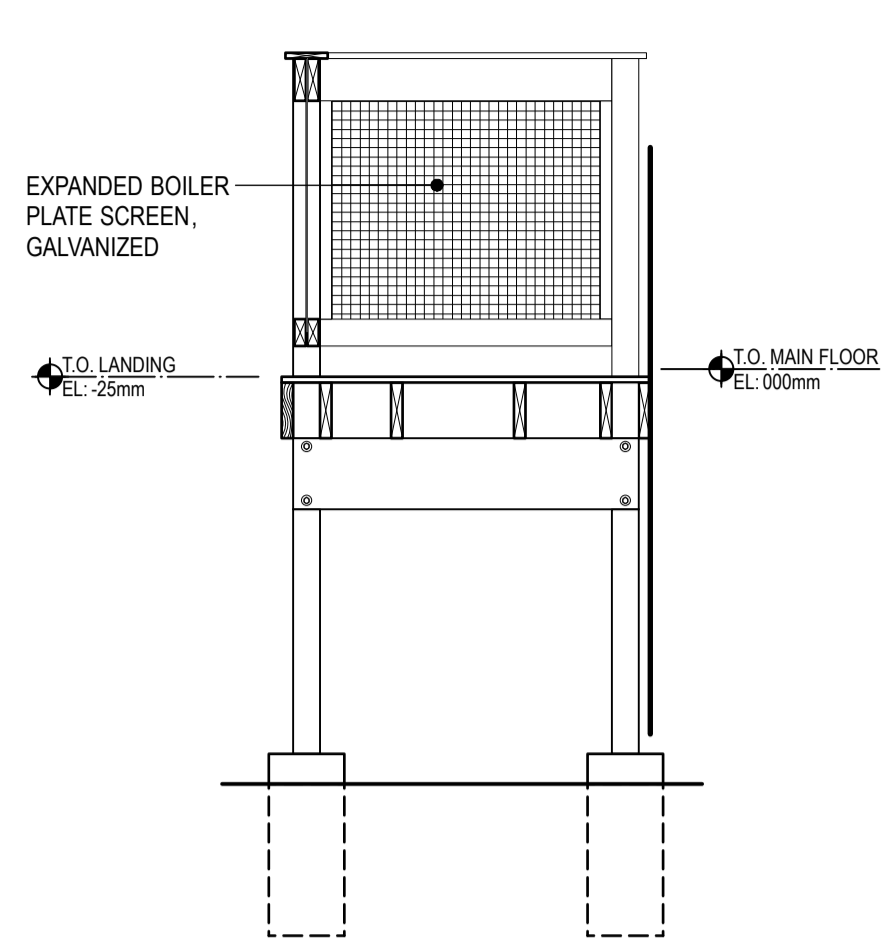

**1 RAMP SECTION**  
SCALE: 1:25

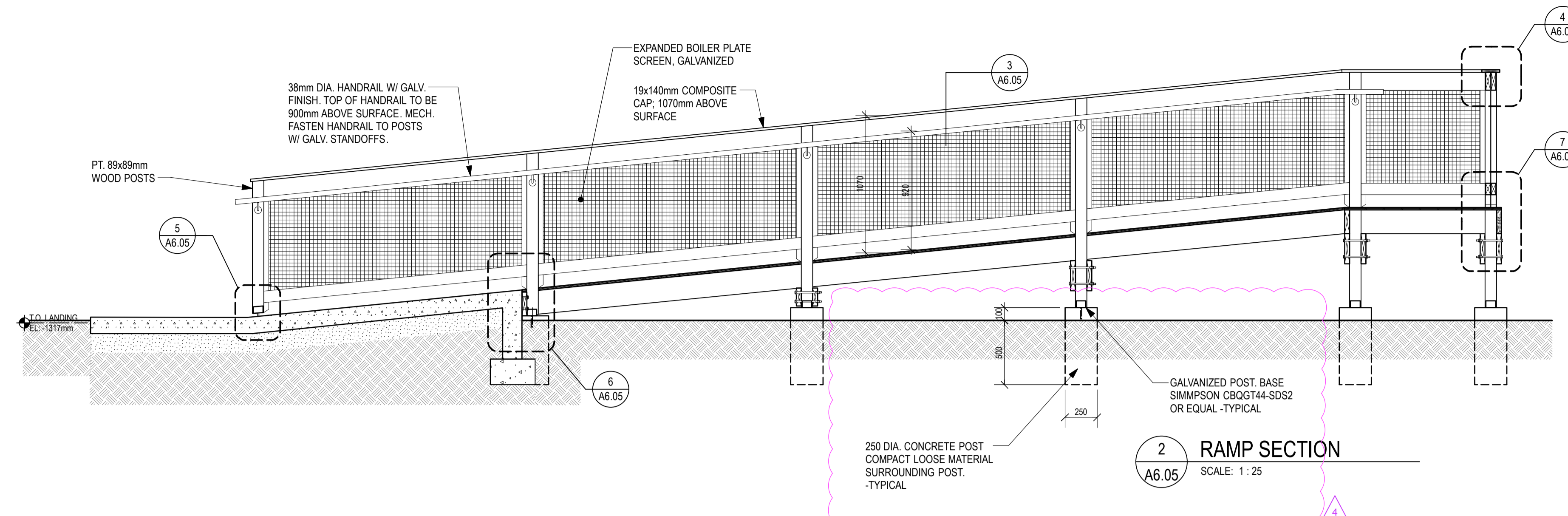

**2 RAMP SECTION**  
SCALE: 1:25

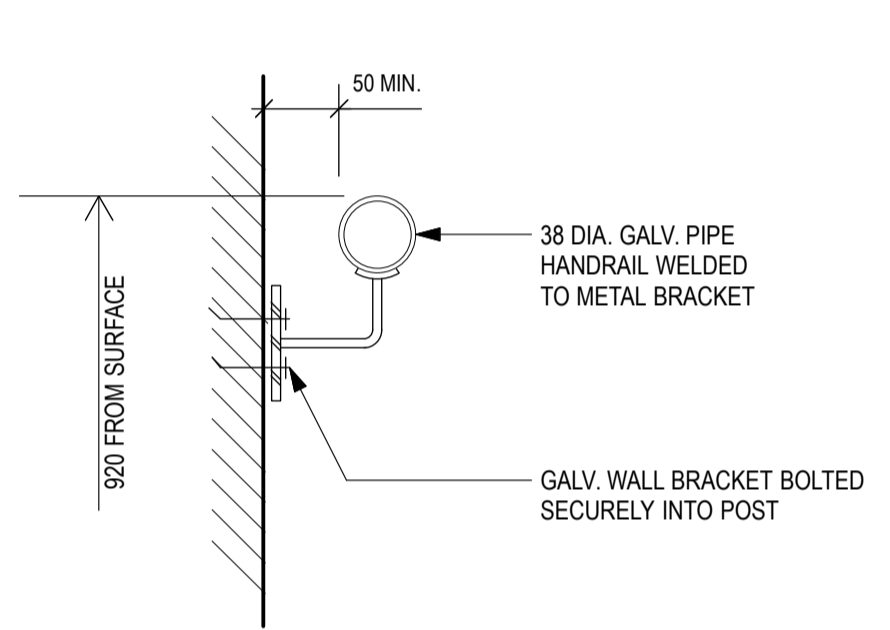

**3 HANDRAIL DETAIL**  
SCALE: 1:5

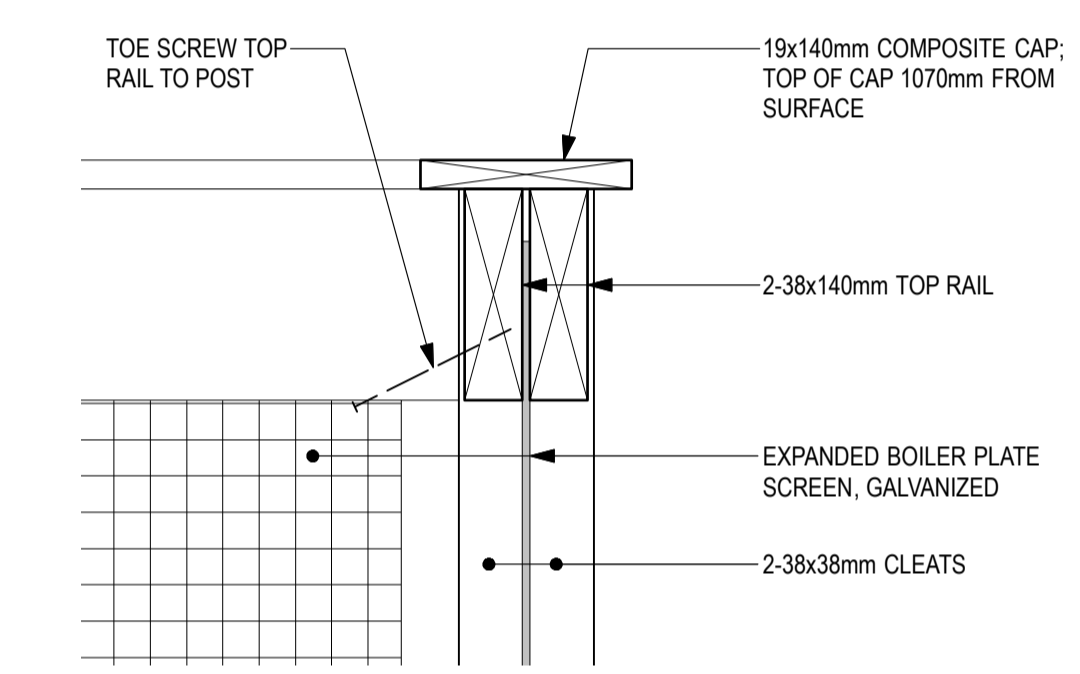

**4 SECTION DETAIL**  
SCALE: 1:5

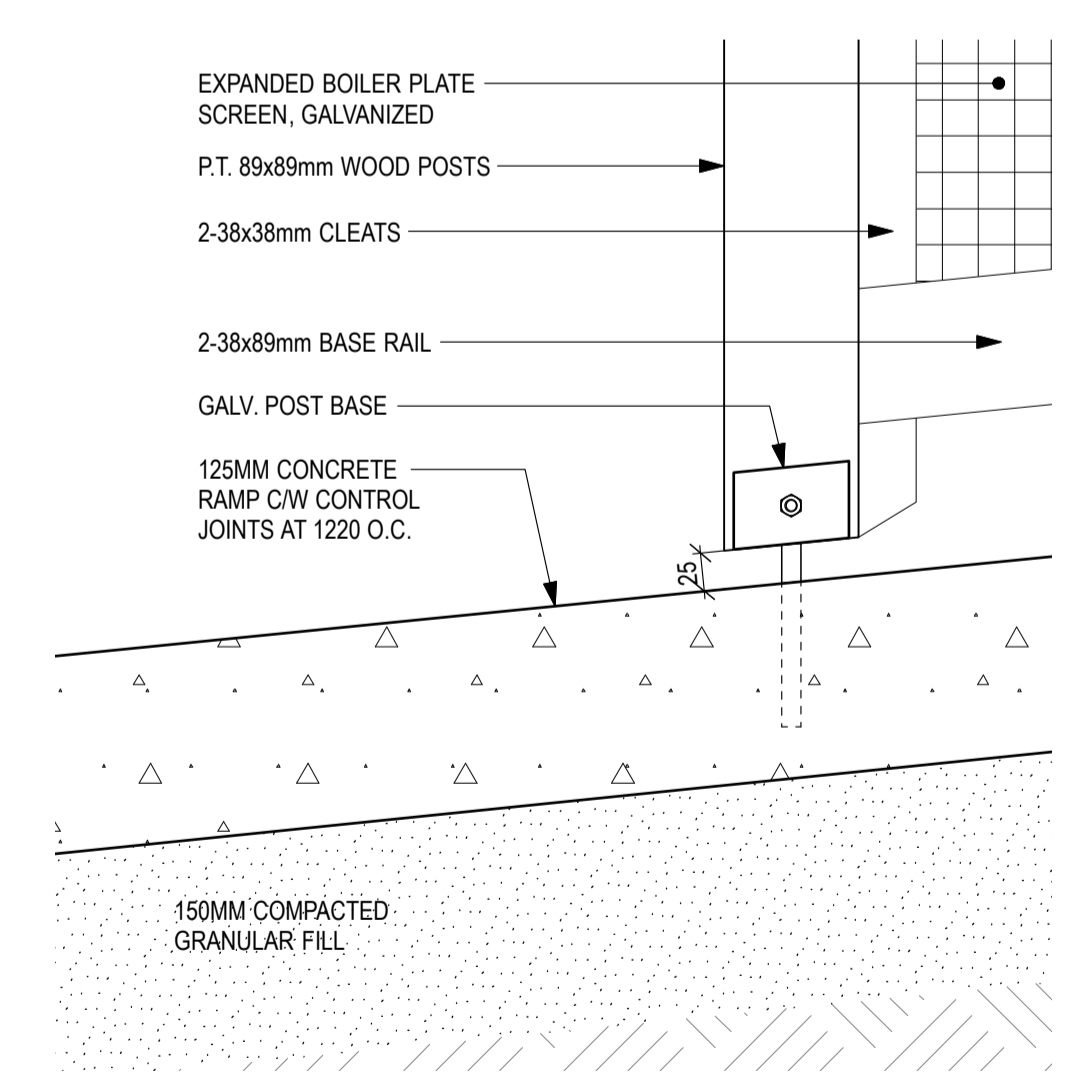

**5 SECTION DETAIL**  
SCALE: 1:5

TYPICAL RAMP  
CONSTRUCTION:  
- HARDWARE TO BE  
GALVANIZED  
- WOOD FRAMING TO  
BE NO.2 FIR OR  
BETTER  
- PAINT FINISH TO ALL  
WOOD MEMBERS

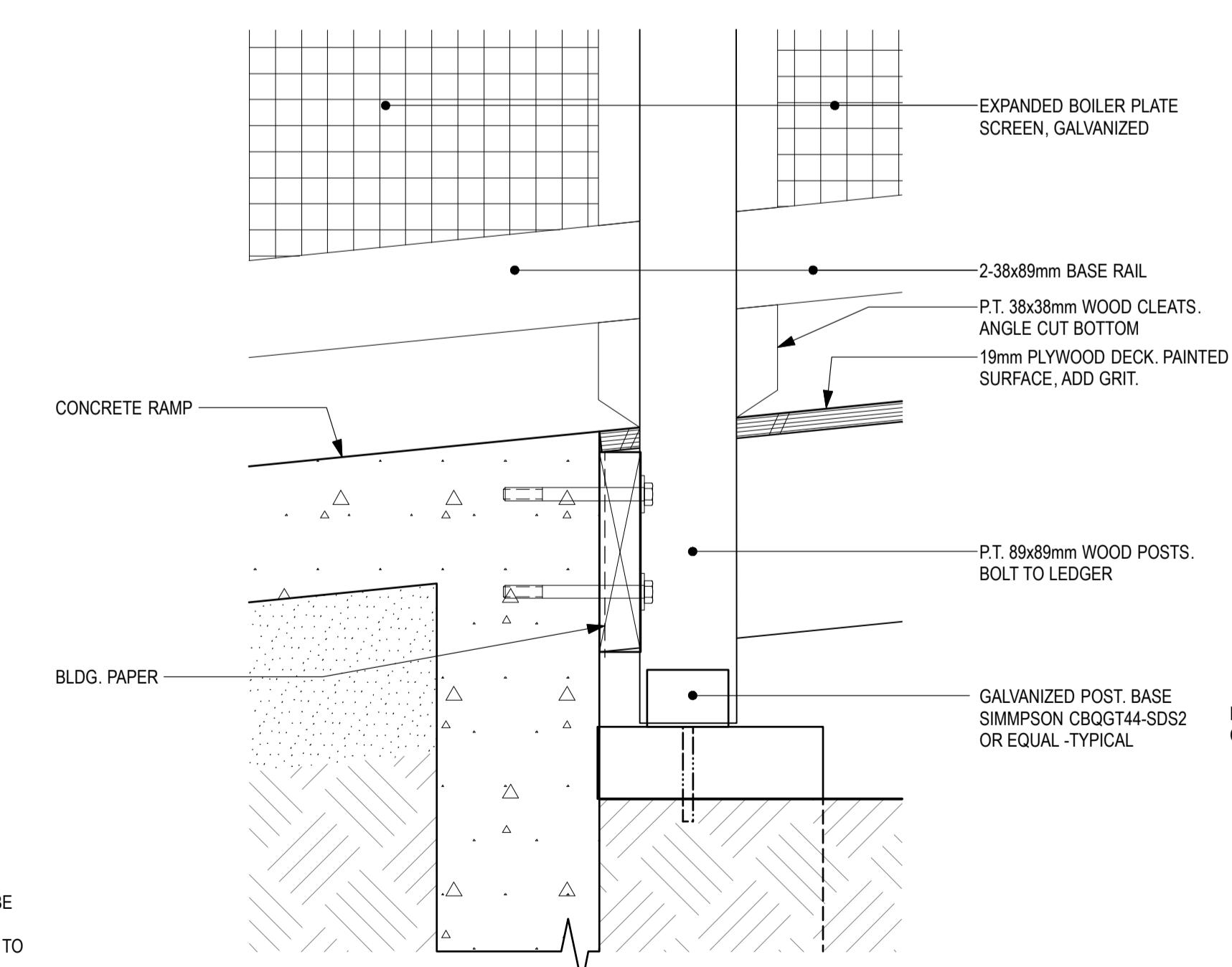

**6 SECTION DETAIL**  
SCALE: 1:5

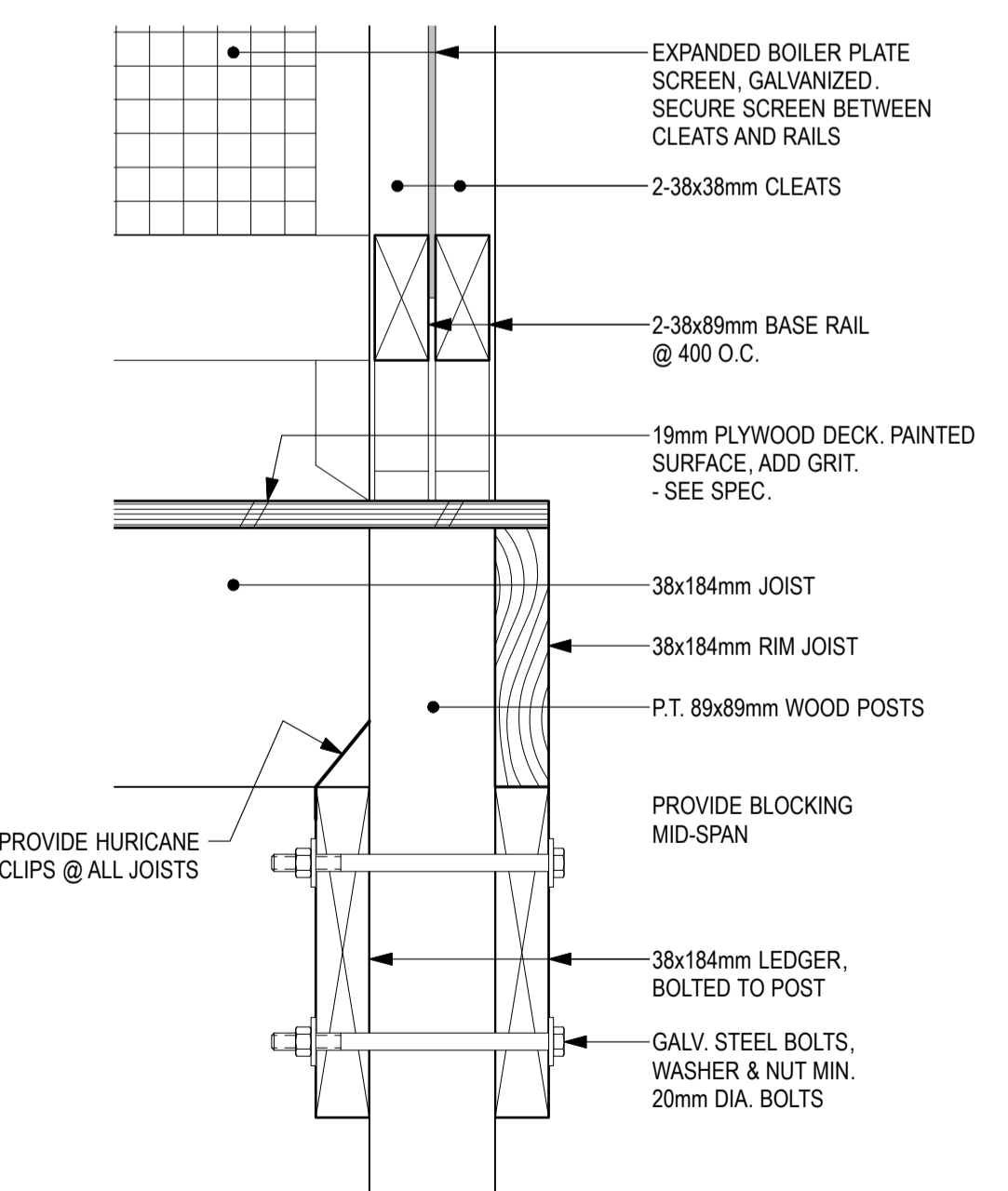

**7 SECTION DETAIL**  
SCALE: 1:5

