

FACILITY BUILDING INTERIOR RENOVATIONS LYNN LAKE, MANITOBA CONSTRUCTION

THIS DRAWING MUST NOT BE SCALED.
THE GENERAL CONTRACTOR SHALL VERIFY ALL DIMENSIONS, DATUMS AND LEVELS PRIOR TO COMMENCEMENT OF WORK AND IS HELD RESPONSIBLE FOR REPORTING ANY DISCREPANCY OR OMISSION TO CAN-TEC SERVICES LTD. IMMEDIATELY.
THIS DRAWING IS THE EXCLUSIVE PROPERTY OF CAN-TEC SERVICES LTD. AND CAN BE REPRODUCED ONLY WITH THE PERMISSION OF CAN-TEC SERVICES LTD. IN WHICH CASE THE REPRODUCTION MUST BEAR THEIR NAME AS THE ENGINEERING/DRAFTING FIRM.

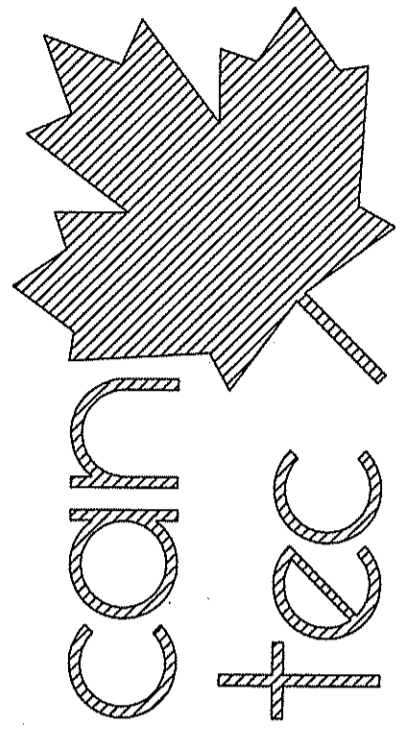

ENGINEERING AND DRAFTING
1948 MAIN STREET, WINNIPEG, MANITOBA
Tel: (204) 943-7222 Fax: (204) 947-5717
http://www.canteccservices.ca/

SEALED BY:

DRAWING LIST

DRAWING LIST	
A0.0	TITLE PAGE
A1.0	KEY PLAN OF AREA OF WORK
A2.0	PARTIAL FLOOR PLAN
M1.0	MECHANICAL DEMOLITION PLAN
M2.0	MAIN FLOOR PLAN - CONSTRUCTION
M2.1	MAIN FLOOR PLAN DUCTWORK
M2.2	UNDER SLAB DUCTWORK
E1.0	MAIN FLOOR PLAN - CONSTRUCTION
E2.0	LIGHTING PLAN, SCHEDULES

CONSULTANT LIST

ELECTRICAL CONSULTANT:

DRAWING SYMBOLS

ABBREVIATION LIST

ACOUSTIC	ACST	DRYWALL	DW	LAVATORY	LAV	ROOM	RM
ADHESIVE	ADH	EACH	EA	LAY-IN ACOUSTIC TILE	LAT	ROUGH OPENING	RO
ADJUSTABLE	ADJ	EACH WAY	EW	LEFT HAND	LH	RUBBER	RB
AGGREGATE	AGGR	EAST	E	LEFT HAND REVERSE	LHR	RVT	RESILIENT SHEET FLOORING
AIR VAPOUR BARRIER	AVB	ELECTRICAL	ELEC	LENGTH	LG	SCHEDULE	SCHED
ALTERNATE	ALT	ELEVATION	EL	LIGHT	LT	SCREW	SCR
ALUMINUM	ALUM	ELEVATOR	ELEV	LOUVRE	LVR	SECTION	SECT
APARTMENT	APT	EPOXY	EP	MANUFACTURE	MFG	SELF ADHESIVE	SA
APPROXIMATE	APPROX	EQUAL	EQ	MARK	MK	SHEATHING	SHTG
ARCHITECTURE	ARCH	EQUALLY SPACED	EQ SP	MASONRY OPENING	MO	SHEET	SHT
BEAM	BM	EQUIPMENT	EQUIP	MATERIAL	MAT	SHEET VINYL	SV
BENCH MARK	BM	EXISTING	EXIST	MECHANICAL	MECH	SIMILAR	SIM
BETWEEN	BTWN	EXPANSION	EXP	MINIMUM	MIN	SOLID CORE	SC
BLOCK	BLK	EXTERIOR	EXT	MISCELLANEOUS	MISC	SOUTH	S
BOARD	BD	EXTRUDE	EXTR	NEAR FACE	NF	SPECIFICATION	SPEC
BOTH SIDES	BS	FACE TO FACE	FF	NEAR SIDE	NS	SPRUCE	SPR
BOTH WAYS	BW	FAR SIDE	FS	NORTH	N	SPRUCE, PINE OR FIR	S/P/F
BOTTOM	BOT	FIBREBOARD	FBRBD	NOT APPLICABLE	N/A	STAIN	ST
BUILDING	BLDG	FINISH	FIN	NOT IN CONTRACT	NIC	STAINLESS STEEL	SS
CARPET	CPT	FLOOR	FL	NOT TO SCALE	NTS	STANDARD	STD
CAST IRON	CI	FLOOR DRAIN	FD	NUMBER	NO	STEEL	STL
CEILING	CLG	FLOORING	FLG	ON CENTRE	O/C	STRUCTURAL	STRUCT
CEMENT BOARD	CBD	FLUORESCENT	FLR	OUT TO OUT	O/O	SQUARE FEET	SF
CENTRE	CTR	FOOTING	FTG	OUTSIDE DIAMETER	OD	TEMPORARY	TEMP
CENTRE TO CENTRE	C/C	FOUNDATION	FDN	OUTSIDE FACE	OF	THROUGH	THRU
CERAMIC TILE	CT	FULL SIZE	FS	OVERHEAD	OH	TO MATCH EXISTING	TME
CIRCLE	CIRC	GALVANIZED	GALV	PAINT	PT	TONGUE AND GROOVE	T&G
CLEAR	CLR	GALVANIZED IRON	GI	PAINTED	PTD	TOP AND BOTTOM	T&B
COLUMN	COL	GAUGE	GA	PARTITION	PTN	TOP OF	T/O
COMPLETE WITH	C/W	GLASS	GL	PLYWOOD	PLYWD	TYPICAL	TYP
CONCRETE	CONC	HARDWARE	HDW	PRECAST	PC	UNDER SIDE	US
CONCRETE BLOCK	CBLK	HEIGHT	HGT	PRECAST CONCRETE	PC CONC	UNDERCUT	UCUT
CONSTRUCTION	CONST	HEXAGON	HEX	PREFABRICATION	PREFAB	URINAL	UR
CONTINUOUS	CONT	HOLLOW CORE	HC	PREFINISHED	PREFIN	VAPOUR BARRIER	VB
CONTROL JOINT	CJ	HOLLOW METAL	HM	PRESSED STEEL	PS	VERTICAL	VERT
COUNTERSINK	CSK	HORIZONTAL	HORIZ	QUANTITY	QTY	VINYL ASBESTOS TILE	VAT
COVED SHEET VINYL	CSV	INCLUSIVE	INCL	QUARRY TILE	QT	VINYL COVE BASE	VCB
DETAIL	DTL	INSIDE DIAMETER	ID	RADIUS	R	VINYL TILE	VT
DEMOLISH	DEMO	INSIDE FACE	IF	RAINWATER LEADER	RWL	VINYL WALL COVERING	VWC
DIAGONAL	DIAG	INSULATE	INSUL	REFERENCE	REF	WATER CLOSET	WC

PROJECT TITLE
FACILITY BUILDING
SHEET TITLE
TITLE PAGE
DATE (YY MM DD)
18 07 18
SCALE
AS NOTED
DRAWN BY
RS
CHECKED BY
RS
LOCATION
LYNN LAKE, MANITOBA

CONSTRUCTION

A0.0

REVISION #: 00
JOB NO.
18-042-01-30

00	ISSUED FOR TENDER	18 10 01	RS
REV. #	REVISION	DATE (YY MM DD)	REV. BY

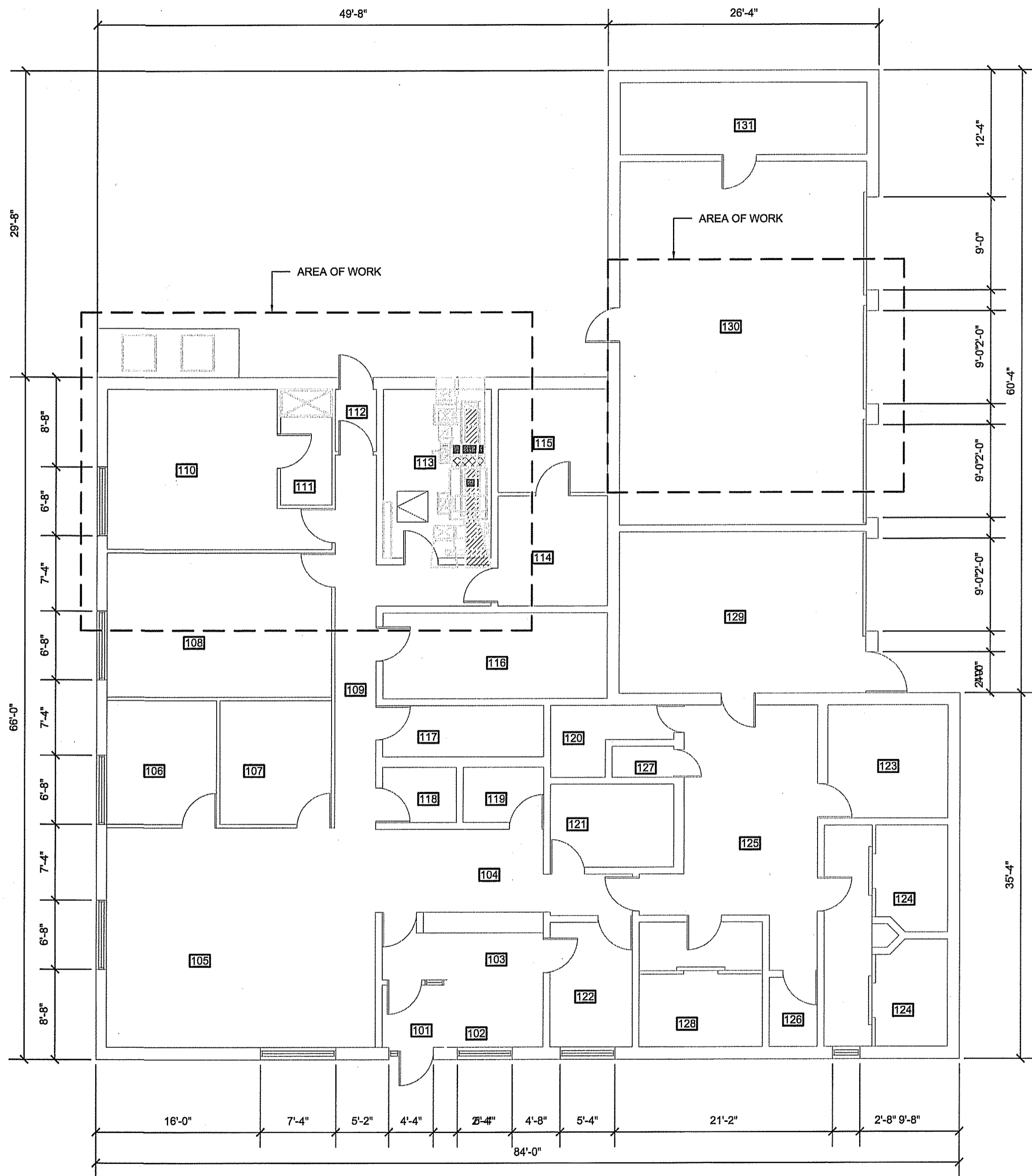

01 KEY PLAN
A1.0 SCALE: 1/8" = 1'-0"

THIS DRAWING MUST NOT BE SCALED.
THE GENERAL CONTRACTOR SHALL VERIFY ALL DIMENSIONS, DATUMS AND LEVELS PRIOR TO COMMENCEMENT OF WORK AND IS HELD RESPONSIBLE FOR REPORTING ANY DISCREPANCY OR OMISSION TO CAN-TEC SERVICES LTD. IMMEDIATELY.
THIS DRAWING IS THE EXCLUSIVE PROPERTY OF CAN-TEC SERVICES LTD. AND CAN BE REPRODUCED ONLY WITH THE PERMISSION OF CAN-TEC SERVICES LTD. IN WHICH CASE THE REPRODUCTION MUST BEAR THEIR NAME AS THE ENGINEERING/DRAFTING FIRM.

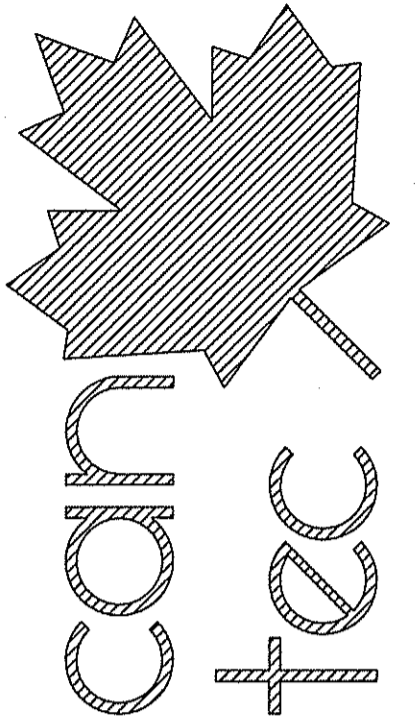

ENGINEERING AND DRAFTING
1948 MAIN STREET, WINNIPEG, MANITOBA Tel: (204) 943-7222 Fax: (204) 947-5777 <http://www.canteccservices.ca/>

SEALED BY:

PROJECT TITLE
FACILITY BUILDING

SHEET TITLE
KEY PLAN OF AREA OF WORK

DATE (YY MM DD)
18 07 18

SCALE
AS NOTED

CHECKED BY
RS

DRAWN BY
RS

LOCATION
LYNN LAKE, MANITOBA

CONSTRUCTION

A1.0

REVISION #: 00

JOB NO.
18-042-01-30

00 ISSUED FOR TENDER 18 10 01 RS
REV. # | REVISION | DATE (YY MM DD) | REV. BY

THIS DRAWING MUST NOT BE SCALED.
 THE GENERAL CONTRACTOR SHALL VERIFY ALL DIMENSIONS, DATUMS AND LEVELS PRIOR TO COMMENCEMENT OF WORK AND IS HELD RESPONSIBLE FOR REPORTING ANY DISCREPANCY OR OMISSION TO CAN-TEC SERVICES LTD. IMMEDIATELY.
 THIS DRAWING IS THE EXCLUSIVE PROPERTY OF CAN-TEC SERVICES LTD. AND CAN BE REPRODUCED ONLY WITH THE PERMISSION OF CAN-TEC SERVICES LTD. IN WHICH CASE THE REPRODUCTION MUST BEAR THEIR NAME AS THE ENGINEERING/DRAFTING FIRM.

http://www.canteccservices.ca/

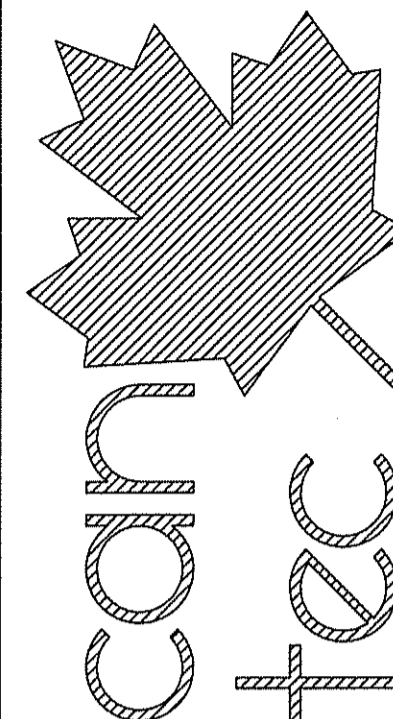

ENGINEERING AND DRAFTING
 1948 MAIN STREET, WINNIPEG, MANITOBA Tel: (204) 945-7222 Fax: (204) 947-5717

SEALED BY:

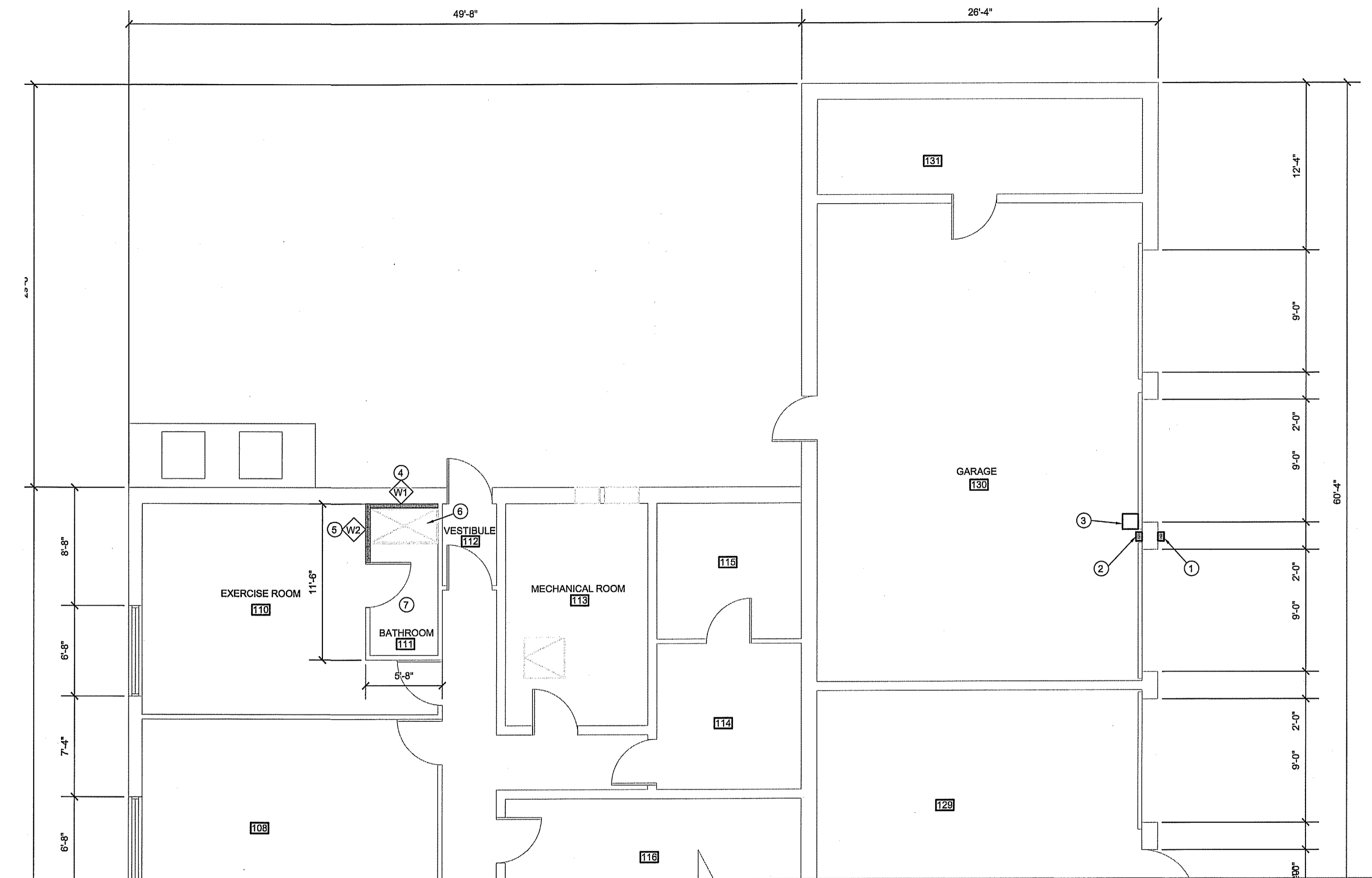

01 PARTIAL FLOOR PLAN
 A2.0 SCALE: 3/16" = 1'-0"

DRAWING NOTES:

1. INSTALL NEW KEY OPENER FOR NEW GARAGE DOOR OPENER
2. INSTALL NEW BUTTON OPENER ON INTERIOR OF GARAGE AT WALL
3. INSTALL NEW JACK SHAFT OPERATOR FOR EXISTING GARAGE DOOR
4. REMOVE EXISTING DRYWALL AND DAMAGED WALL AND INSTALL NEW BACKING WALL BEHIND NEW SHOWER
5. REMOVE EXISTING WALL SECTION THAT IS WATER DAMAGED AND INSTALL NEW WALL.
6. INSTALL NEW SHOWER SEE MECHANICAL FOR DETAILS
7. REMOVE THE EXISTING FLOORING AND INSTALL NEW SHEET VINYL FLOORING. FLOORING TO BE COVERED UP WALL 4".

WALL SCHEDULE:

- W1 EXISTING MASONRY WALL
 1" RIGID INSULATION TYPE 4
 3 5/8" STEEL STUDS @ 16" O.C.
 1/2" MOISTURE RESISTANT DRYWALL
 FINISH PAINT.
- W2 INTERIOR WALL
 1/2" DRYWALL
 3 5/8" STEEL STUDS @ 16" O.C.
 BATT INSULATION
 1/2" MOISTURE RESISTANT DRYWALL

PROJECT TITLE
FACILITY BUILDING
 SHEET TITLE
PARTIAL MAIN FLOOR PLAN
 DATE (YY MM DD)
 18 07 18
 SCALE
 AS NOTED
 CHECKED BY
 RS
 DRAWN BY
 RS
 LOCATION
 LYNN LAKE, MANITOBA

CONSTRUCTION

A2.0

REVISION #: 00

JOB NO.

18-042-01-30

00 ISSUED FOR TENDER 18 10 01 RS
 REV. # | REVISION | DATE (YY MM DD) | REV. BY

THIS DRAWING MUST NOT BE SCALED.
 THE GENERAL CONTRACTOR SHALL VERIFY ALL DIMENSIONS, DATUMS AND LEVELS PRIOR TO COMMENCEMENT OF WORK AND IS HELD RESPONSIBLE FOR REPORTING ANY DISCREPANCY OR OMISSION TO CAN-TEC SERVICES LTD. IMMEDIATELY.
 THIS DRAWING IS THE EXCLUSIVE PROPERTY OF CAN-TEC SERVICES LTD. AND CAN BE REPRODUCED ONLY WITH THE PERMISSION OF CAN-TEC SERVICES LTD. IN WHICH CASE THE REPRODUCTION MUST BEAR THEIR NAME AS THE ENGINEERING/DRAFTING FIRM.

http://www.can-tec-services.ca/
 ENGINEERING AND DRAFTING
 1848 MAIN STREET, WINNIPEG, MANITOBA Tel: (204) 943-7222 Fax: (204) 947-5717

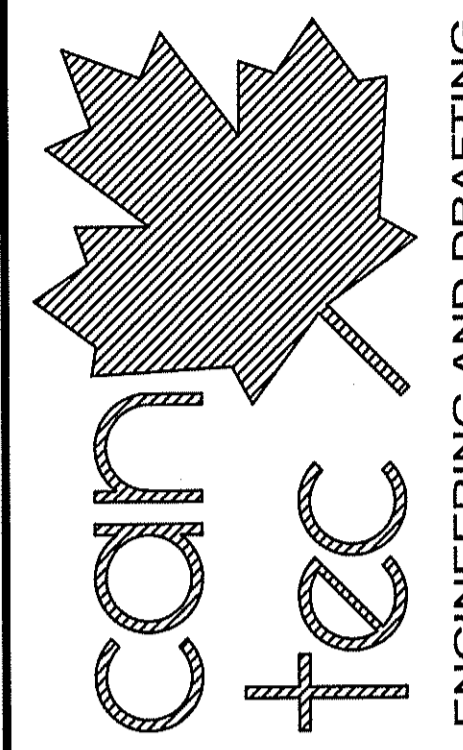

SEALED BY:



DRAWING NOTES: #

1. REMOVE CELL RETURN AIR FAN
2. REMOVE OFFICE RETURN AIR FAN
3. REMOVE FAN COIL AND DX COIL - OFFICE
4. REMOVE FAN COIL AND DX COIL - CELLS
5. REMOVE DUCT WORK
6. REMOVE CONDENSERS
7. EXISTING FLOOR HATCH
8. REMOVE EXISTING SHOWER AND FAUCET
9. REMOVE EXISTING CONTROLS

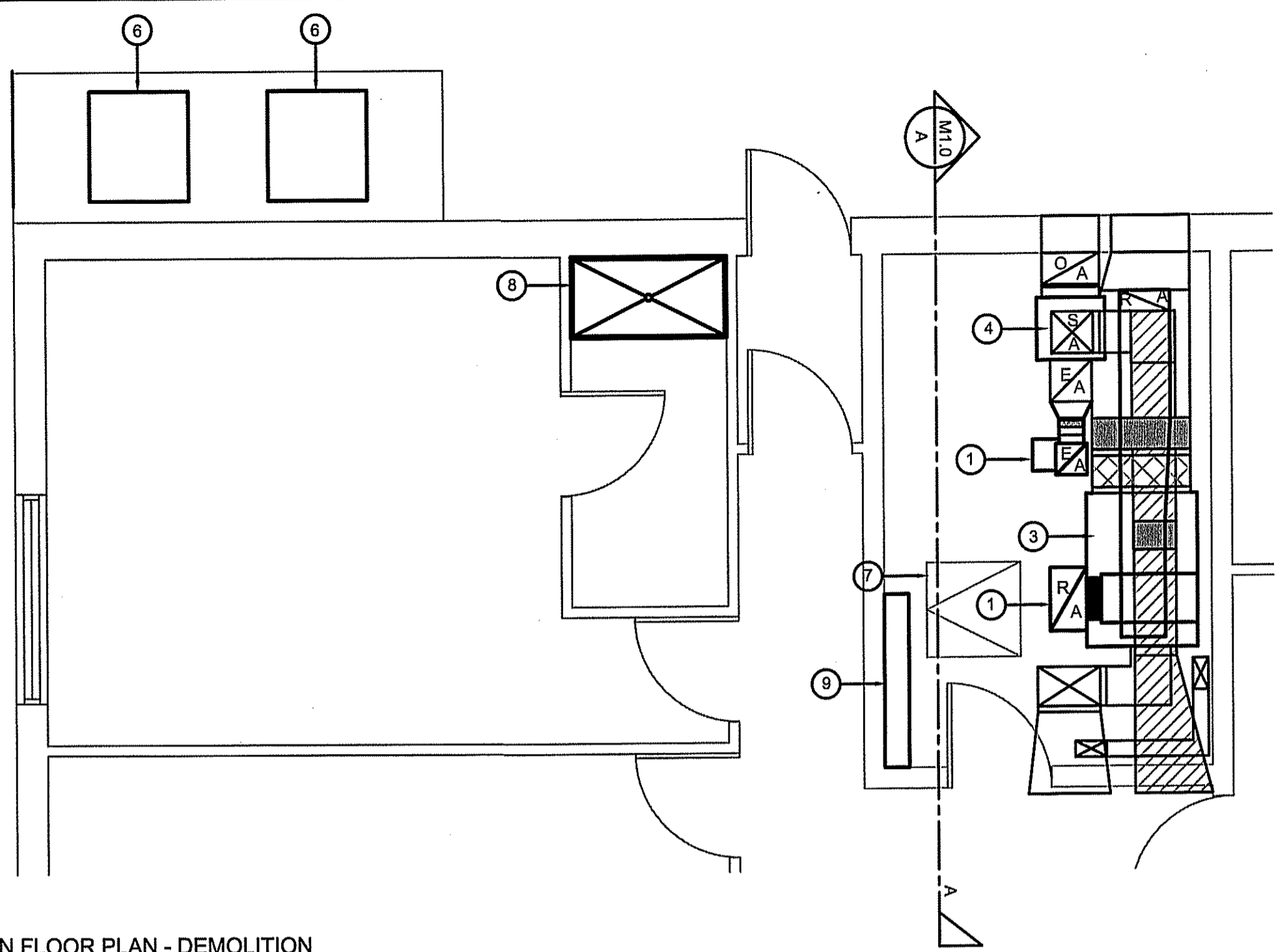

01 MAIN FLOOR PLAN - DEMOLITION
 M1.0 SCALE: 1/4" = 1'-0"

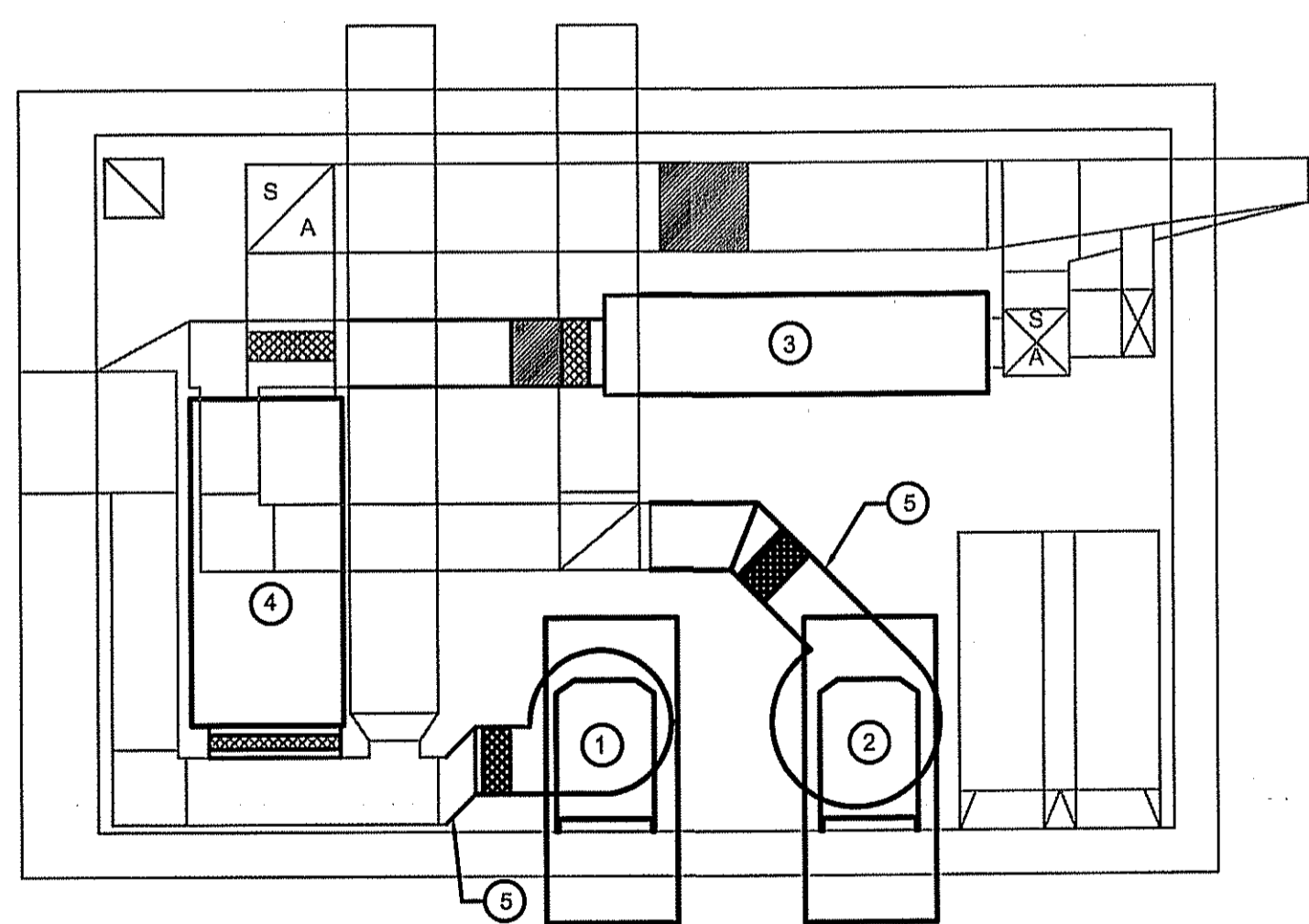

02 DEMOLITION SECTION A
 M1.0 SCALE: 3/8" = 1'-0"

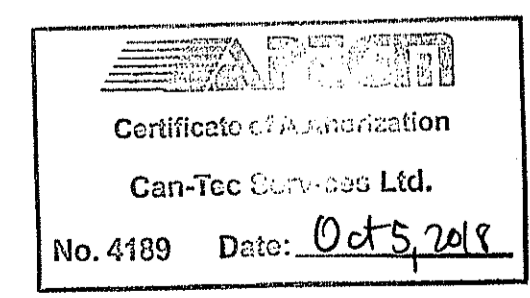

PROJECT TITLE
FACILITY BUILDING

SHEET TITLE
MECHANICAL DEMOLITION PLAN

DATE (YY MM DD) 18 07 18
 SCALE AS NOTED

CHECKED BY RS
 DRAWN BY RS

LOCATION
 LYNN LAKE, MANITOBA

CONSTRUCTION
M1.0
 REVISION #: 00
 JOB NO.

REV. #	REVISION	DATE (YY MM DD)	REV. BY
00	ISSUED FOR TENDER	18 10 01	RS

18-042-01-30

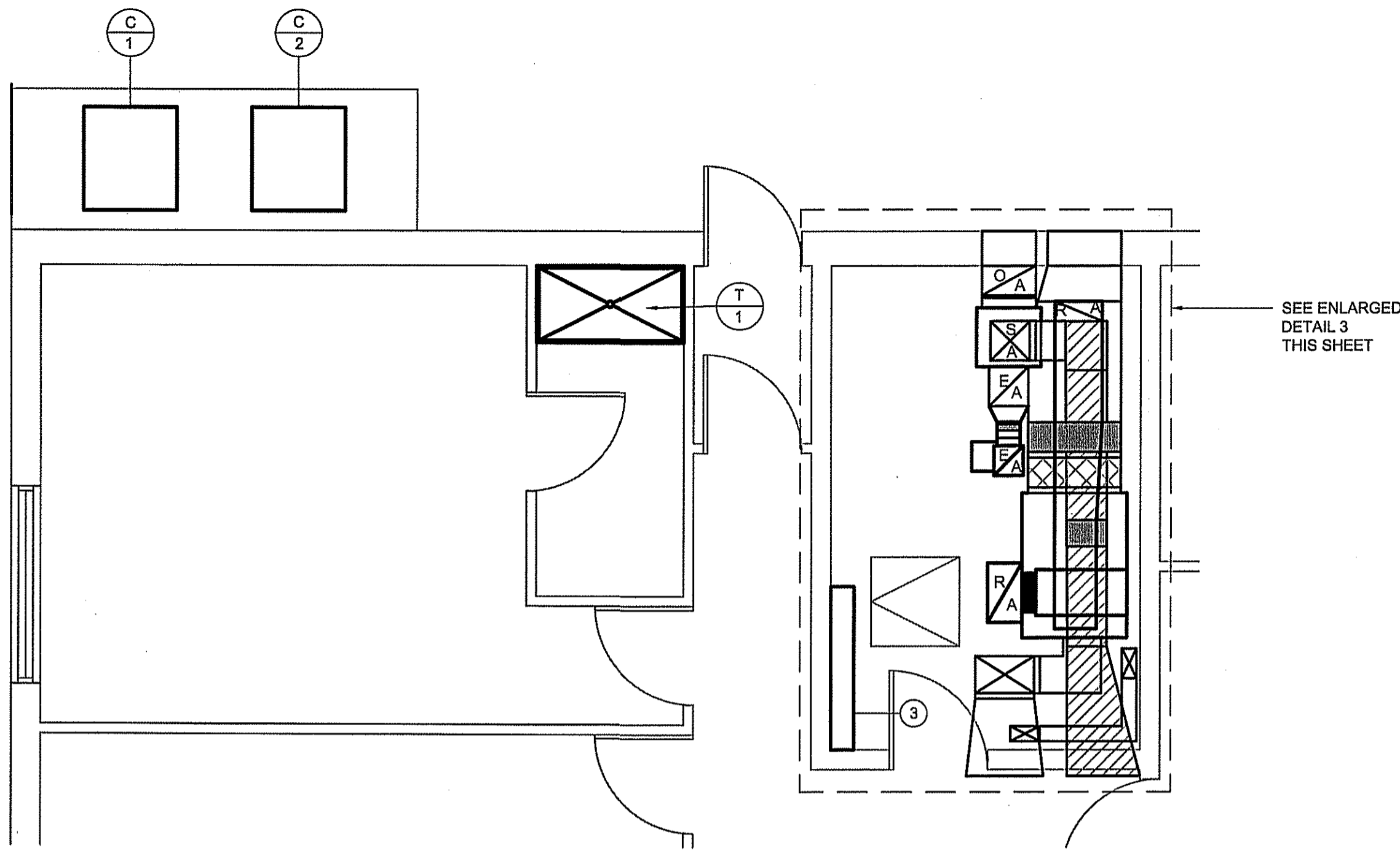

01 MAIN FLOOR PLAN - CONSTRUCTION
M2.0 SCALE: 1/8" = 1'-0"

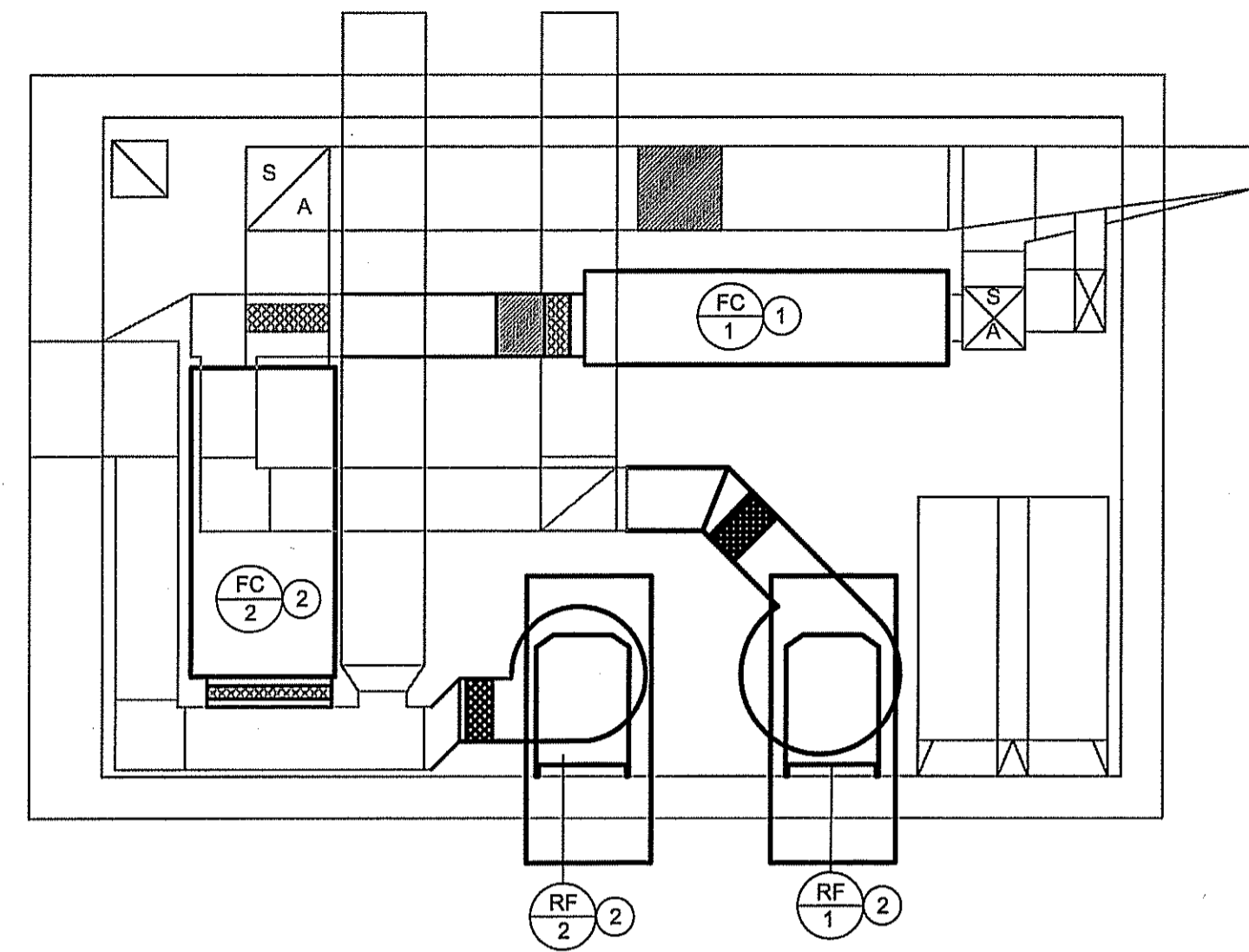

02 SECTION A
M2.0 SCALE: 3/8" = 1'-0"

SEE ENLARGED
DETAIL 3
THIS SHEET

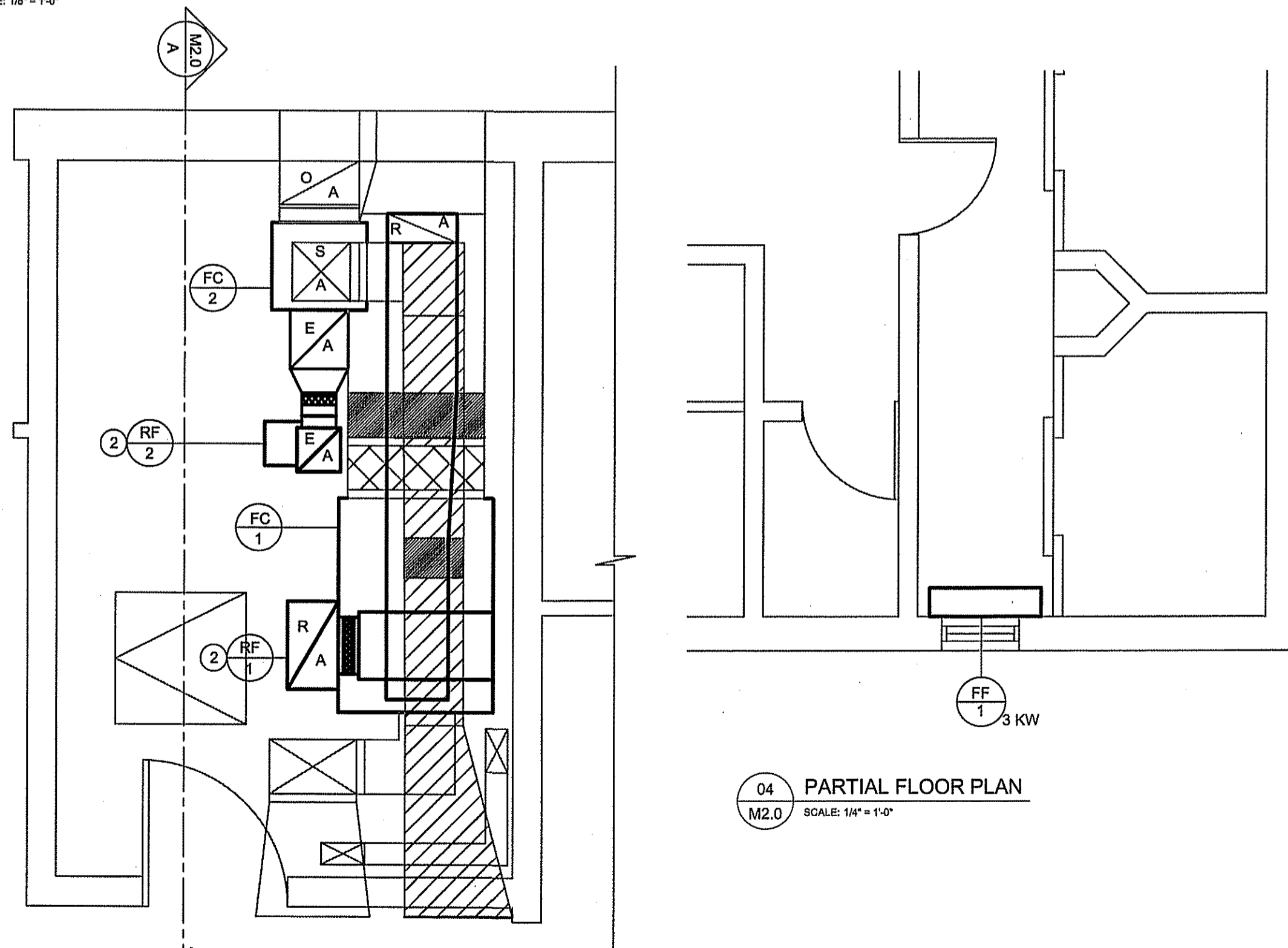

04 PARTIAL FLOOR PLAN
M2.0 SCALE: 1/4" = 1'-0"

03 PARTIAL FLOOR PLAN
M2.0 SCALE: 3/8" = 1'-0"

NOTES: #

1. INSTALL NEW FAN COILS
2. INSTALL NEW RETURN FANS
3. INSTALL NEW CONTROLS, INCLUDING ALL INTERIOR AND EXTERIOR SENSORS AND THERMOSTATS AS REQUIRED
4. INSTALL NEW MOTORIZED DAMPERS AND ACTUATORS
5. NEW FORCE FLOW HEATER TO HAVE MESH CAGE AROUND HEATER. CAGE TO BE BOLTED TO THE WALLS AND FLOOR AND BE CREATED WITH 3/4" STEEL ANGLES AND 1"X1" MESH. SEE DETAIL THIS SHEET.

THIS DRAWING MUST NOT BE SCALED.
THE GENERAL CONTRACTOR SHALL VERIFY ALL DIMENSIONS, DATUMS AND LEVELS PRIOR TO COMMENCEMENT OF WORK AND IS HELD RESPONSIBLE FOR REPORTING ANY DISCREPANCY OR OMISSION TO CAN-TEC SERVICES LTD. IMMEDIATELY.
THIS DRAWING IS THE EXCLUSIVE PROPERTY OF CAN-TEC SERVICES LTD. AND CAN BE REPRODUCED ONLY WITH THE PERMISSION OF CAN-TEC SERVICES LTD. IN WHICH CASE THE REPRODUCTION MUST BEAR THEIR NAME AS THE ENGINEERING/DRAFTING FIRM.

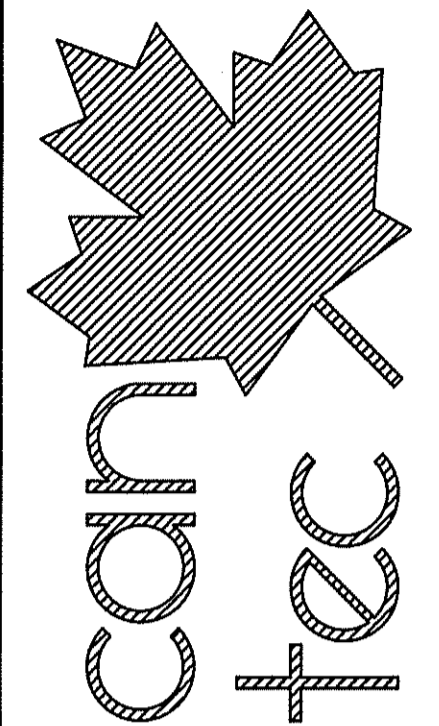

ENGINEERING AND DRAFTING
1988 MAIN STREET, WINNIPEG, MANITOBA Tel: (204) 943-7222 Fax: (204) 947-5777 http://www.cantecservices.ca/

SEALED BY:



PROJECT TITLE
FACILITY BUILDING
SHEET TITLE
MAIN FLOOR PLAN - CONSTRUCTION
DATE (YY MM DD)
18 07 18
SCALE
AS NOTED
CHECKED BY
RS
DRAWN BY
RS
LOCATION
LYNN LAKE, MANITOBA

CONSTRUCTION

M2.0

REVISION #: 00
JOB NO.

18-042-01-30

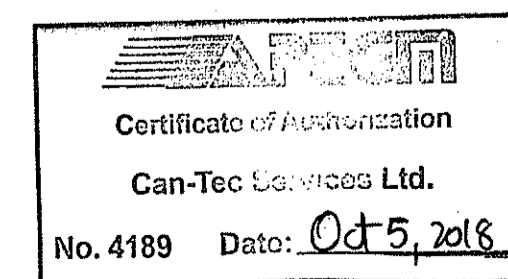

00 ISSUED FOR TENDER 18 10 01 RS
REV. # | REVISION | DATE (YY MM DD) | REV. BY

THIS DRAWING MUST NOT BE SCALED.
 THE GENERAL CONTRACTOR SHALL VERIFY ALL DIMENSIONS, DATUMS AND LEVELS PRIOR TO COMMENCEMENT OF WORK AND IS HELD RESPONSIBLE FOR REPORTING ANY DISCREPANCY OR OMISSION TO CAN-TEC SERVICES LTD. IMMEDIATELY.
 THIS DRAWING IS THE EXCLUSIVE PROPERTY OF CAN-TEC SERVICES LTD. AND CAN BE REPRODUCED ONLY WITH THE PERMISSION OF CAN-TEC SERVICES LTD. IN WHICH CASE THE REPRODUCTION MUST BEAR THEIR NAME AS THE ENGINEERING/DRAFTING FIRM.

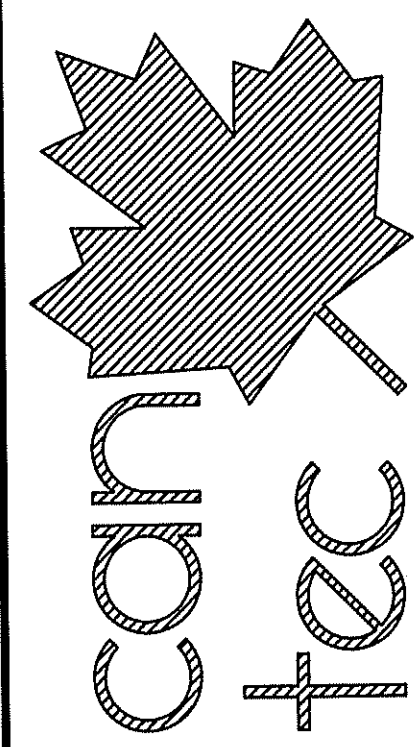

ENGINEERING AND DRAFTING
 1948 MAIN STREET, WINNIPEG, MANITOBA
 Tel: (204) 945-7222 Fax: (204) 947-5777
<http://www.cantecservices.ca/>

SEALED BY:



PROJECT TITLE
FACILITY BUILDING

SHEET TITLE
MAIN FLOOR PLAN - DUCTWORK

DATE (YY MM DD)
 18 07 18

SCALE
 AS NOTED

CHECKED BY
 RS

DRAWN BY
 RS

LOCATION
 LYNN LAKE, MANITOBA

CONSTRUCTION

M2.1

REVISION #: 00

JOB NO.
18-042-01-30

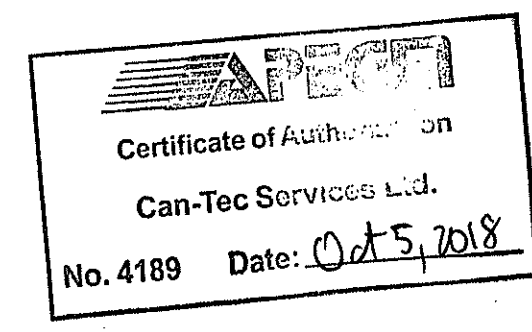

NOTES:
 1. POWER VAC ALL DUCT WORK

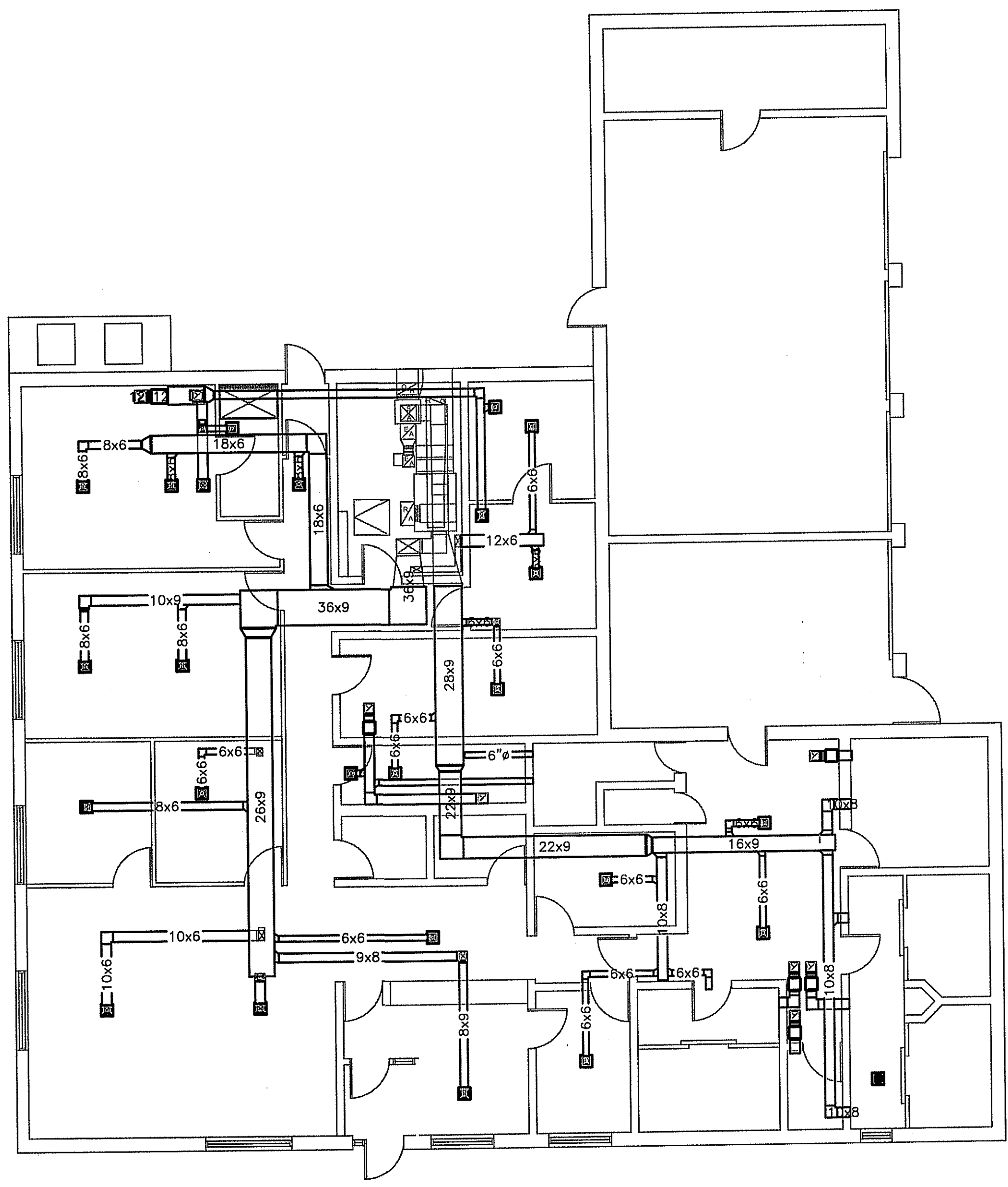

01 PARTIAL FLOOR PLAN
 M2.1 SCALE: 1/8"=1'-0"

00	ISSUED FOR TENDER	18 10 01	RS
REV. #	REVISION	DATE (YY MM DD)	REV. BY

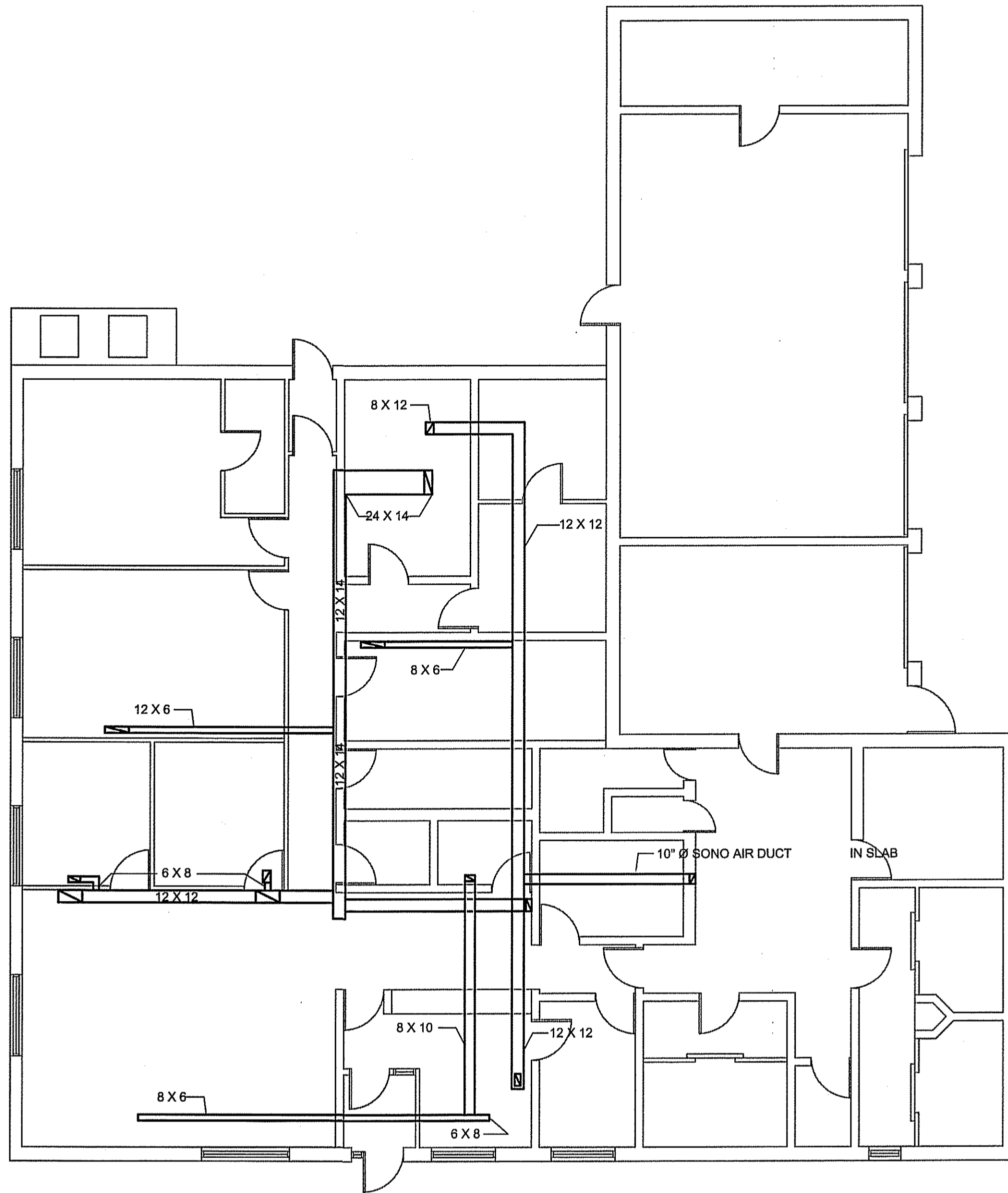

NOTES:
 1. POWER VAC ALL DUCT WORK

THIS DRAWING MUST NOT BE SCALED.
 THE GENERAL CONTRACTOR SHALL VERIFY ALL DIMENSIONS, DATUMS AND LEVELS PRIOR TO COMMENCEMENT OF WORK AND IS HELD RESPONSIBLE FOR REPORTING ANY DISCREPANCY OR OMISSION TO CAN-TEC SERVICES LTD. IMMEDIATELY.
 THIS DRAWING IS THE EXCLUSIVE PROPERTY OF CAN-TEC SERVICES LTD. AND CAN BE REPRODUCED ONLY WITH THE PERMISSION OF CAN-TEC SERVICES LTD. IN WHICH CASE THE REPRODUCTION MUST BEAR THEIR NAME AS THE ENGINEERING/DRAFTING FIRM.
<http://www.cantecservices.ca/>

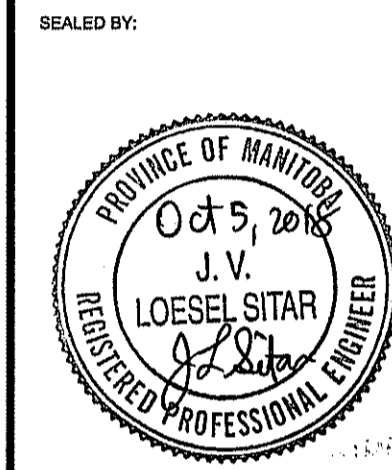
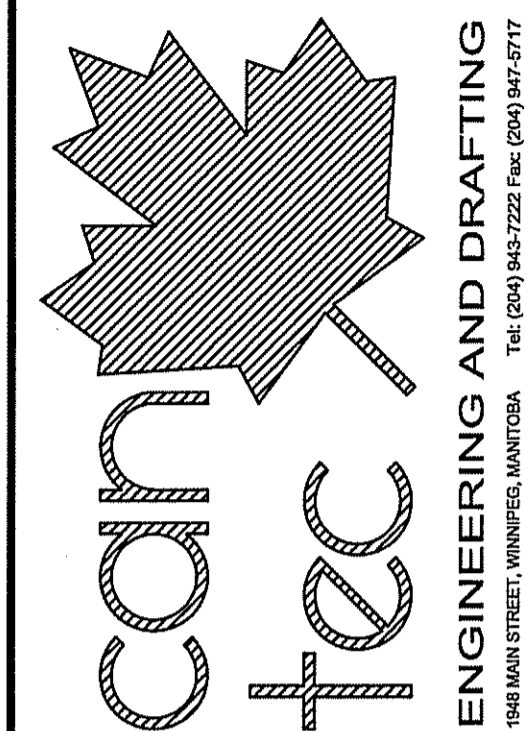

SEAL BY:

PROJECT TITLE: FACILITY BUILDING
 SHEET TITLE: UNDER SLAB DUCT PLAN
 DATE (YY MM DD): 18 07 18
 LOCATION: LYNN LAKE, MANITOBA
 SCALE: AS NOTED
 DRAWN BY: RS
 CHECKED BY: RS

01 UNDER SLAB DUCT PLAN
 M2.1 SCALE: 1/8" = 1'-0"

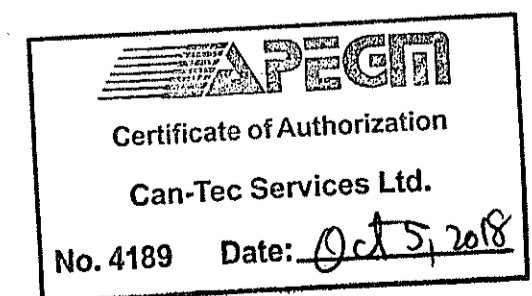

CONSTRUCTION
M2.2
 REVISION #: 00
 JOB NO.

00 ISSUED FOR TENDER 18 10 01 RS
 REV.# REVISION DATE (YY MM DD) REV. BY

18-042-01-30

THIS DRAWING MUST NOT BE SCALED.
 THE GENERAL CONTRACTOR SHALL VERIFY ALL DIMENSIONS, DATUMS AND LEVELS PRIOR TO COMMENCEMENT OF WORK AND IS HELD RESPONSIBLE FOR REPORTING ANY DISCREPANCY OR OMISSION TO JOREY ELECTRIC LTD. IMMEDIATELY.

THIS DRAWING IS THE EXCLUSIVE PROPERTY OF JOREYELECTRIC LTD. AND CAN BE REPRODUCED ONLY WITH THE PERMISSION OF JOREYELECTRIC LTD. IN WHICH CASE THE REPRODUCTION MUST BEAR THEIR NAME AS THE ENGINEERING/DRAFTING FIRM.

http://www.camtecservices.ca/

JOREYELECTRIC!
 Engineering Consultants
 6-1375 Niakwa Road E
 Winnipeg MB R2J 3T3
 p. 204-255-4842
 e. info@joreyelectric.com

SEALED BY:

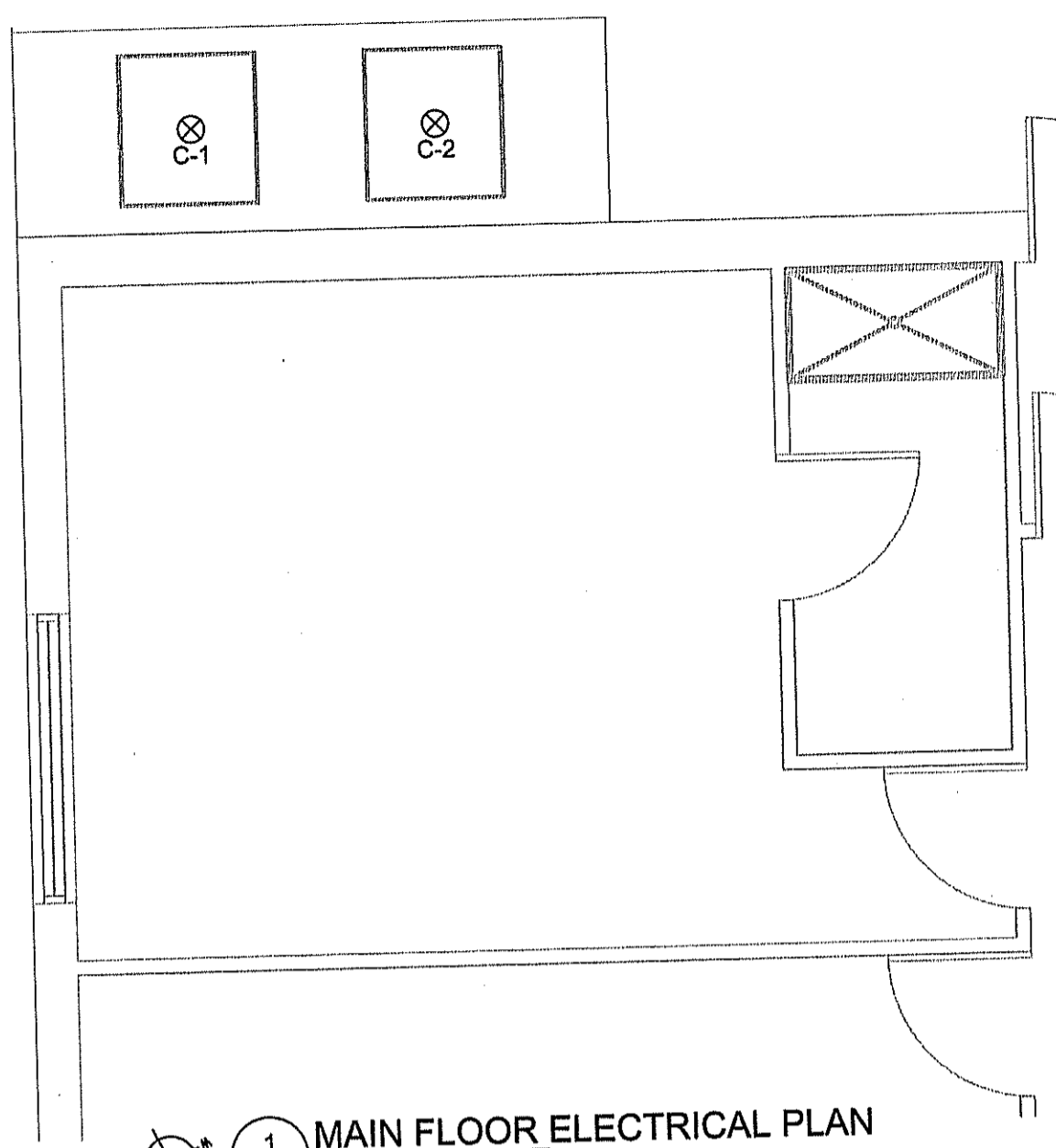

1 MAIN FLOOR ELECTRICAL PLAN
 E-1.0 SCALE: 1/4" = 1' - 0"

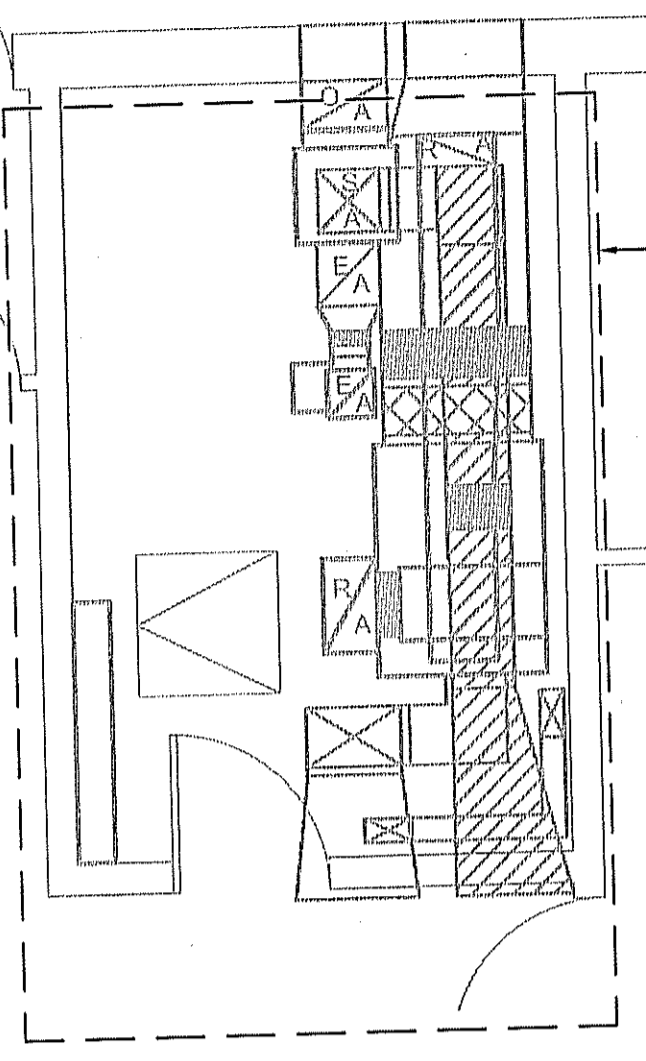

SEE ENLARGED
 DETAIL 3
 THIS SHEET

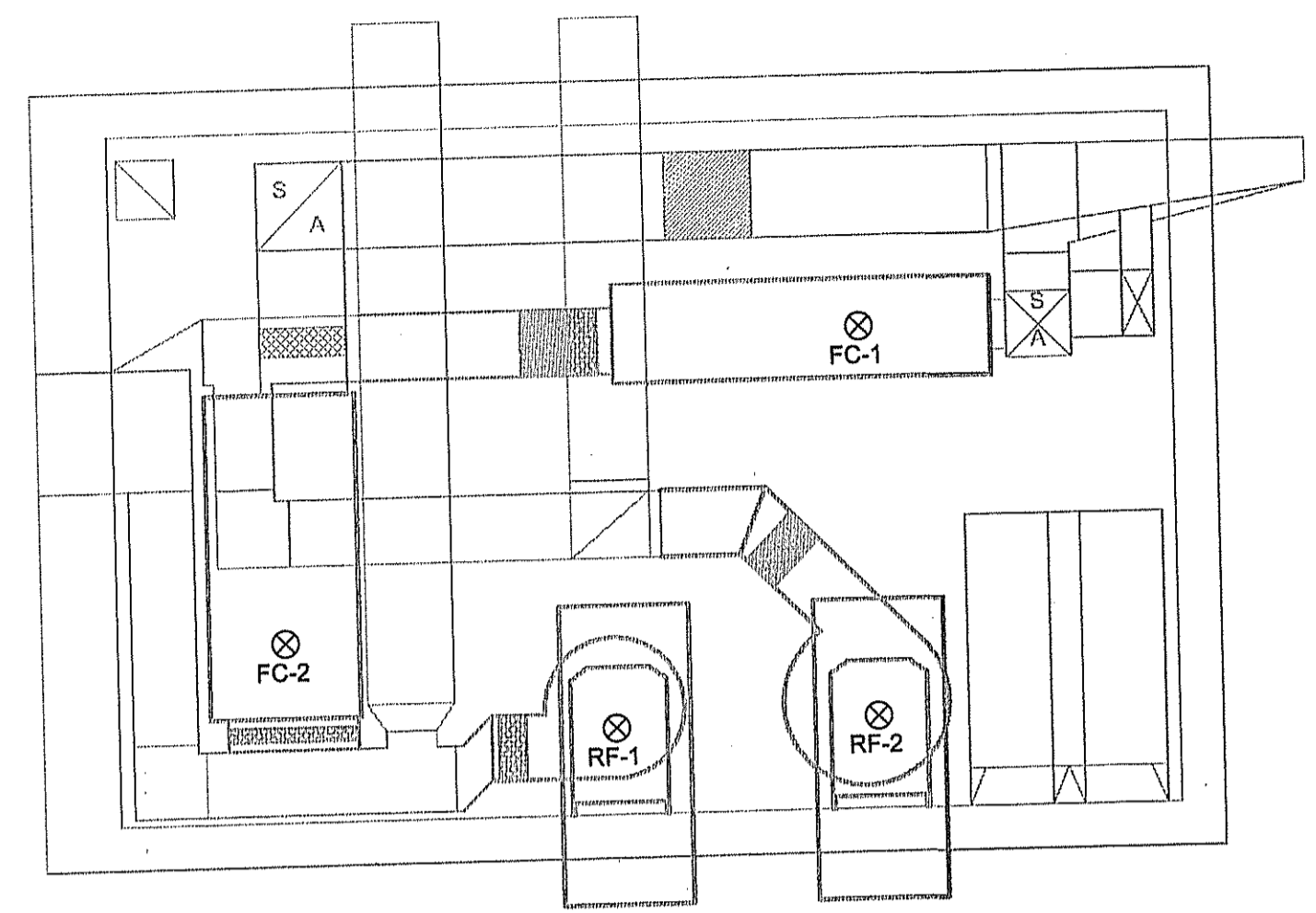

2 SECTION A
 E-1.0 SCALE: 3/8" = 1' - 0"

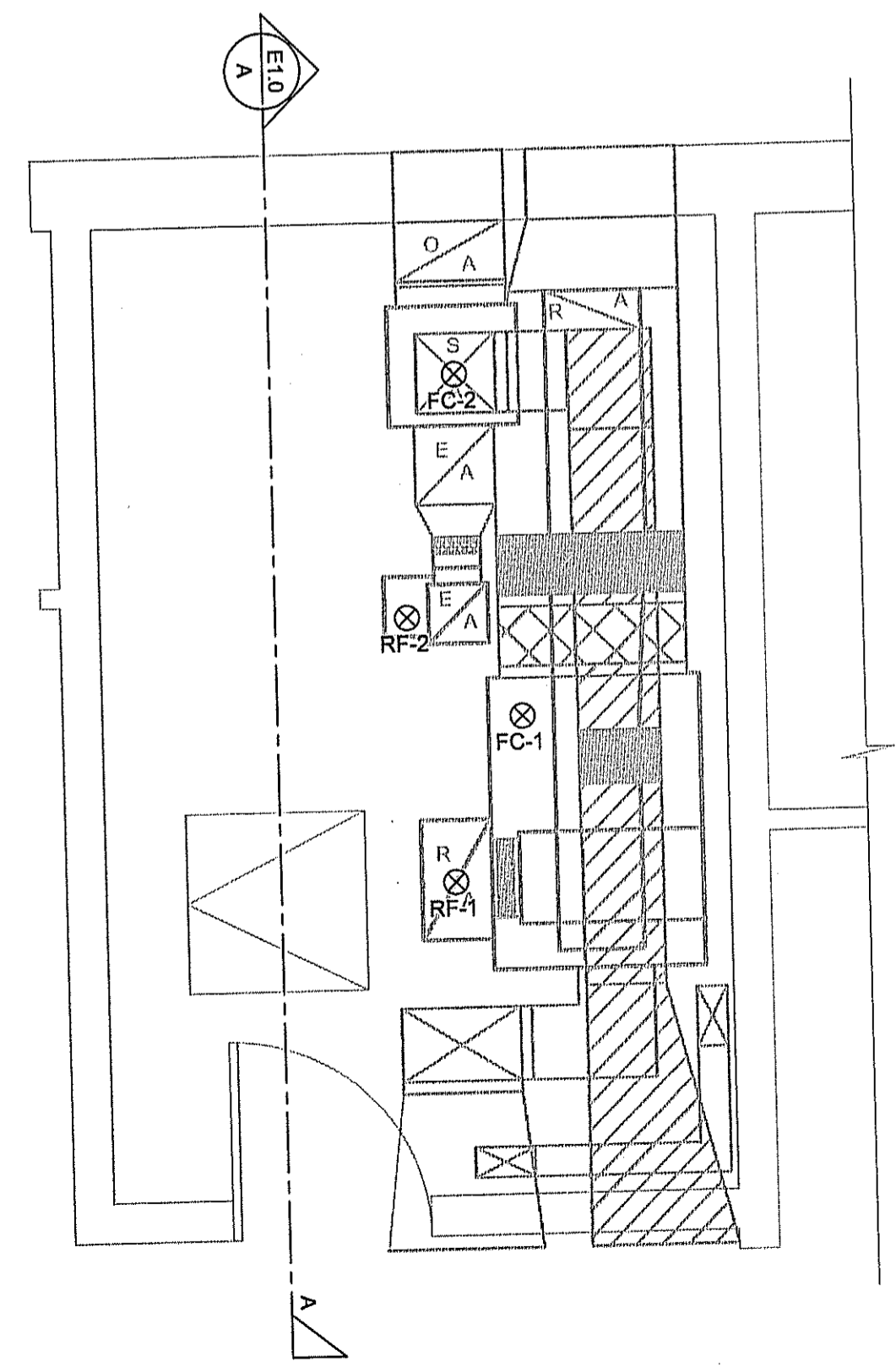

3 PARTIAL FLOOR PLAN
 E-1.0 SCALE: 3/8" = 1' - 0"

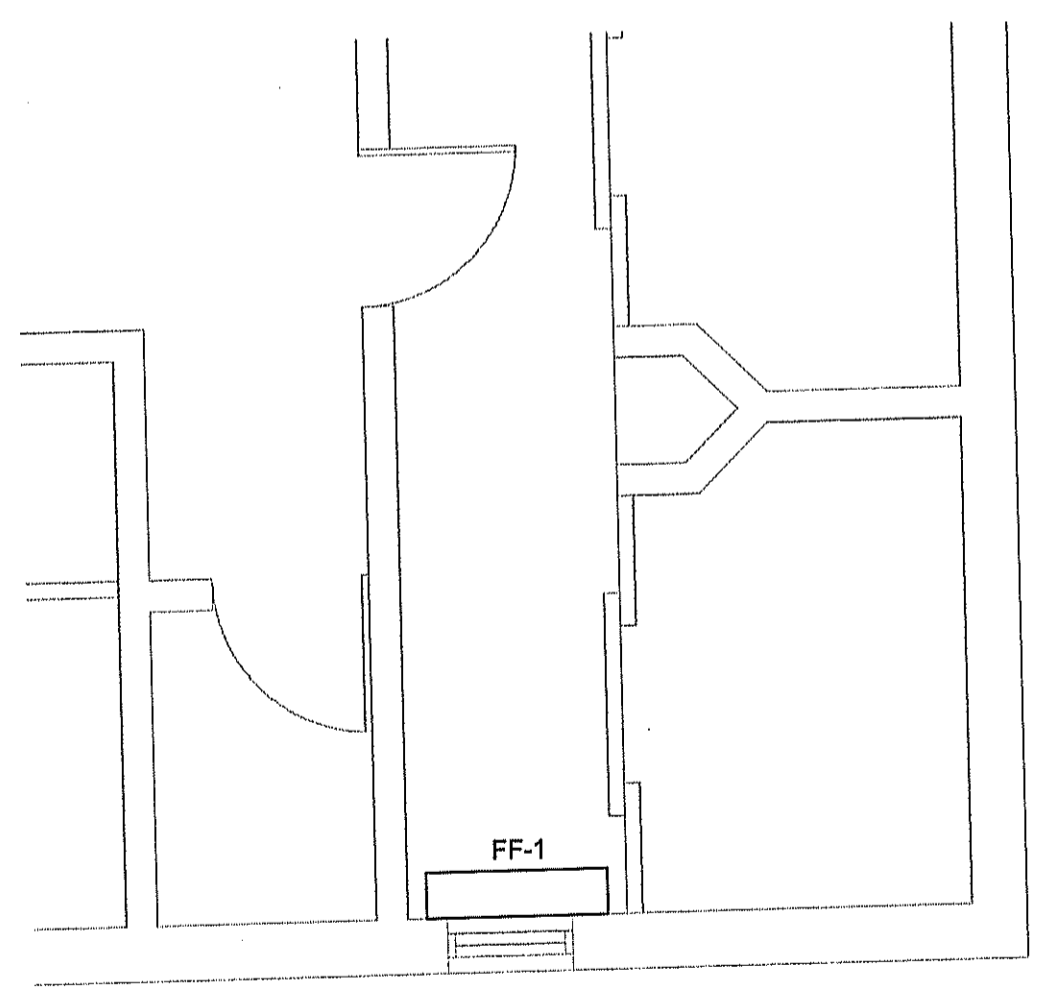

4 PARTIAL FLOOR PLAN
 E-1.0 SCALE: 3/8" = 1' - 0"

APEGM
 Certificate of Authorization
 Jorey Electric Ltd.
 No. 4600 Date: 5 OCT 2018

PROJECT TITLE
FACILITY BUILDING
 SHEET TITLE
MAIN FLOOR PLAN - CONSTRUCTION
 DATE (YY MM DD)
 18 10 04
 SCALE
 AS NOTED
 CHECKED BY
 JJD
 DRAWN BY
 JJD
 LOCATION
 LYNN LAKE, MANITOBA

TENDER
E1.0
 REVISION #: 0
 JOB NO.
18-087

00	ISSUED	ISSUED FOR TENDER	18 10 05	JJD
REV. #	REVISION	DATE (YY MM DD)	REV. BY	

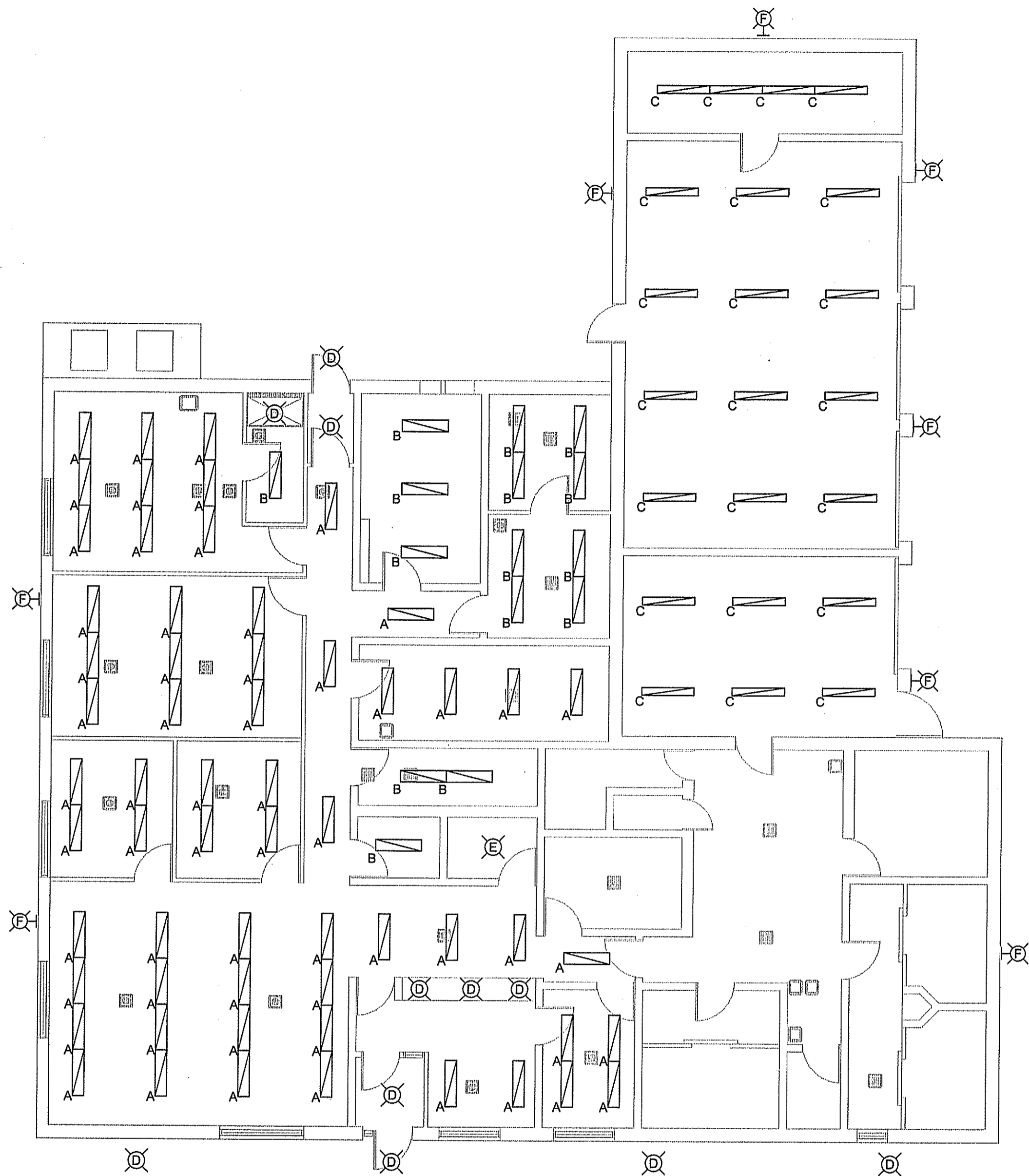

1 MAIN FLOOR LIGHTING PLAN
E-2.0 SCALE: 1/8" = 1'-0"

LIGHTING AND CONTROL SCHEDULE

TYPE	DESCRIPTION	LAMPS
A	LITHONIA-EPANL 1X4-4000LM-80CRI-40K-MIN10-ZT-MVOLT 1'X4' LED TROFFER	38.5W LED
B	LITHONIA-EPANL 1X4-4000LM-80CRI-40K-MIN10-ZT-MVOLT-1X4SMKSH 1'X4' SURFACE MOUNTED LED	38.5W LED
C	LITHONIA-VAP-6000LM-FST-MD-MVOLT-GZ10-40K-80CRI-WLF WET LOCATION LED	49W LED
D	PHILIPS LIGHTOLIER-S7R-8-40K-10 7" SURFACE MOUNT LED DOWNLIGHT	14.2W LED
E	LEVITON-9850-LED KEYLESS LAMPHOLDER	10W LED
F	EATON-XTOR4B EXTERIOR LED WALLPACK MOUNTED 10' ABOVE GRADE	38W LED

THIS DRAWING MUST NOT BE SCALED.
THE GENERAL CONTRACTOR SHALL VERIFY ALL DIMENSIONS, DATUMS AND LEVELS PRIOR TO COMMENCEMENT OF WORK AND IS HELD RESPONSIBLE FOR REPORTING ANY DISCREPANCY OR OMISSION TO JOREY ELECTRIC LTD. IMMEDIATELY.
THIS DRAWING IS THE EXCLUSIVE PROPERTY OF JOREY ELECTRIC LTD. AND CAN BE REPRODUCED ONLY WITH THE PERMISSION OF JOREY ELECTRIC LTD. IN WHICH CASE THE REPRODUCTION MUST BEAR THEIR NAME AS THE ENGINEERING/DRAFTING FIRM.

JOREY ELECTRIC!
Engineering Consultants
6-1375 Niakwa Road E
Winnipeg MB R2J 3T3
p. 204-255-4842
e. info@joreyelectric.com

SEALED BY:



PROJECT TITLE
FACILITY BUILDING

SHEET TITLE
LIGHTING PLAN, SCHEDULES

DATE (YY MM DD)
18 10 04

SCALE
AS NOTED

CHECKED BY
JJD

DRAWN BY
JJD

LOCATION
LYNN LAKE, MANITOBA

APEGM
Certificate of Authorization
Jorey Electric Ltd.
No. 4600 Date: 5 OCT 2018

TENDER
E2.0
REVISION #: 0
JOB NO.
18-087

REV. #	REVISION	DATE (YY MM DD)	REV. BY
00	ISSUED FOR TENDER	18 10 05	JJD

ELECTRICAL SPECIFICATIONS:

1. **GENERAL**
SUPPLY ALL LABOUR, EQUIPMENT & MATERIALS NECESSARY AND REASONABLY IMPLIED FOR THE COMPLETE INSTALLATION OF THE ELECTRICAL WORK AS SHOWN ON THE PLANS AND/OR SPECIFIED. DETERMINE WHETHER THE ELECTRICAL CONTRACTOR'S SCOPE OF WORK SHALL INCLUDE ANY OF THE FOLLOWING: HVAC CONTROLS, SECURITY, AUDIO, OR ENTRY/DOOR CONTROLS.
2. **CODES, PERMITS, AND FEES**
ELECTRICAL INSTALLATION SHALL BE IN ACCORDANCE WITH THE CURRENT EDITION OF THE CANADIAN ELECTRICAL CODE, PROVINCIAL, MUNICIPAL, AND OTHER CODES, RULES AND REGULATIONS. OBTAIN AND PAY FOR ALL PERMITS AND LICENSES REQUIRED TO EXECUTE THE WORK.
3. **VERIFICATION**
THE ELECTRICAL CONTRACTOR SHALL CAREFULLY EXAMINE ALL DRAWINGS AND SPECIFICATIONS RELATING TO THE WORK TO BE CERTAIN THAT THE WORK UNDER THIS CONTRACT CAN BE SATISFACTORILY CARRIED OUT. PRIOR TO THE SUBMISSION OF TENDER, THE CONTRACTOR SHALL REPORT AT ONCE TO THE ENGINEER, ANY DEFECT, DISCREPANCY, OMISSION, OR INTERFERENCE AFFECTING THE WORK OF THIS SECTION OR THE GUARANTEE OF THE SAME. REFER TO MECHANICAL DRAWINGS FOR CONTROL WIRING AND EQUIPMENT LOCATIONS.
4. **MATERIALS**
ALL MATERIALS SUPPLIED SHALL BE NEW (OR AS NOTED) AND OF THE QUALITY INDICATED IN THE SPECIFICATIONS AND SHALL CONFORM TO THE STANDARDS OF THE C.S.A. IN THE EVENT THAT A MATERIAL SPECIFIED DOES NOT BEAR C.S.A. OR EQUIVALENT APPROVAL, THE CONTRACTOR IS TO OBTAIN THE APPROVAL OF THE LOCAL INSPECTION AUTHORITY AND MAKE ANY MODIFICATIONS REQUIRED AT NO ADDITIONAL EXPENSE TO THE OWNER.
5. **SUBSTITUTIONS**
EQUIPMENT AND MATERIAL SHALL BE INSTALLED AS SPECIFIED. REQUESTS FOR EQUAL STATUS SHALL BE SUBMITTED TO THE ENGINEER 7 DAYS PRIOR TO CLOSE OF TENDER.
6. **WORKMANSHIP**
FOLLOW EXISTING WIRING METHODS AND STANDARDS. ALL WORK TO BE DONE IN A NEAT AND PROFESSIONAL MANNER. CABLE AND CONDUIT RUNS TO BE RUN PARALLEL TO BUILDING LINES. WALL DEVICES AND EQUIPMENT TO BE INSTALLED SQUARE AND PLUMB. CEILING DEVICES AND LIGHTS TO BE CENTERED OF SPACE AND IN LINE UNLESS SHOWN OTHERWISE ON DRAWINGS. EXPOSED WIRING SHALL BE RUN IN CONDUIT, WITH AC90 DROPS FOR FLEXIBLE CONNECTIONS.
7. **DEVICES AND WIRING**
ALL CONDUCTORS TO BE COPPER UNLESS SPECIFIED OTHERWISE AND OF A MINIMUM SIZE OF #12 AWG IN COMMON AREAS, AND #14 AWG IN SUITES. ALL CONDUCTORS TO BE SIZED TO KEEP VOLTAGE DROP WITHIN ALLOWABLE LIMITS. ALL WIRE RUN IN RETURN AIR SPACES SHALL BE FT6 RATED.

INSTALL TAMPER-RESISTANT AND ARC-FAULT PROTECTED RECEPTACLES WHERE REQUIRED BY CODE. IF USING ARC-FAULT RECEPTACLES TO PROTECT WIRING ON THE LOAD SIDE, USE AC-90 OR CONDUIT FROM THE PANEL TO THE ARC-FAULT RECEPTACLE. RECEPTACLES MARKED '20A' ARE TO BE CSA CONFIGURATION 5-20R UNLESS OTHERWISE NOTED.

EXIT SIGNS SHALL BE PROVIDED WITH DC POWER FROM THE NEAREST BATTERY UNIT. PROVIDE ALL WIRING AND TERMINATIONS FOR TELEPHONE, DATA, AND TV TO ENSURE COMPLETE AND OPERATING SYSTEMS UNLESS NOTED OTHERWISE. FIRESTOP ALL HOLES MADE THROUGH FIRE WALLS IN COORDINATION WITH THE GENERAL CONTRACTOR.

CIRCUIT INFORMATION AND DIRECTORIES ON THESE DRAWINGS SHOW A SUGGESTED LAYOUT OF CIRCUITS, THOUGH THEIR PRIMARY PURPOSE IS FOR DEPICTING CIRCUITS REQUIRED ON EACH PANEL, AND CIRCUIT LOADING. ADAPT CIRCUITRY IN THE FIELD TO ENSURE AN EFFICIENT INSTALLATION, GIVING ATTENTION TO PROPER BALANCING OF PHASES. CIRCUITS SHARING A NEUTRAL SHALL BE FED FROM ADJACENT BREAKERS. PROVIDE TYPE-WRITTEN DIRECTORIES FOR PANELS. DISTRIBUTION EQUIPMENT TO BE PROVIDED WITH RAIN HOODS IN A SPRINKLED AREA.
8. **EQUIPMENT LOCATIONS**
BOXES ON OPPOSITE SIDES OF A WALL SHALL BE STAGGERED - DO NOT MOUNT BACK TO BACK. SWITCHES, COUNTER RECEPTACLES, PULL STATIONS, AND CONTROLS SHALL BE MOUNTED 1200mm (47") TO TOP ABOVE FINISHED FLOOR UNLESS OTHERWISE NOTED ON DRAWINGS. RECEPTACLES SHALL BE MOUNTED 400mm (16") TO TOP A.F.F. ALL DEVICES AND CONTROLS LOCATED IN AN AREA DESIGNATED AS BARRIER-FREE SHALL BE MOUNTED BETWEEN 400mm (16") TO BOTTOM AND 1200mm (47") TO TOP ABOVE FINISHED FLOOR. DOOR ACTUATORS SHALL BE MOUNTED AT LEAST 235mm (9") TO CENTER A.F.F., BUT NO MORE THAN 900mm (36") TO CENTER A.F.F.. HORN/STROBES SHALL BE MOUNTED AT 2300mm (90") TO CENTER A.F.F. IF CEILING HEIGHT ALLOWS.
9. **WARRANTY**
THE ELECTRICAL CONTRACTOR SHALL WARRANT THE SATISFACTORY OPERATION OF ALL WORK AND MATERIALS INCLUDED AND INSTALLED UNDER THIS SECTION OF THE SPECIFICATION FOR A PERIOD OF ONE YEAR AFTER THE FINAL ACCEPTANCE OF THE COMPLETE BUILDING.
10. **AS-BUILT DRAWINGS**
SUBMIT ONE SET OF CORRECTED 'AS-BUILT' DRAWINGS OR CORRECTED DRAWINGS IN DWG FORMAT TO THE OWNER. CONFIRM REQUIREMENTS PRIOR TO COMPLETION.
11. **CERTIFICATE OF APPROVAL**
UPON COMPLETION AND BEFORE FINAL PAYMENT IS MADE, PRESENT TO THE ENGINEER A CERTIFICATE OF APPROVAL OR VERIFICATION FOR ALL ELECTRICAL WORK FROM THE INSPECTION DEPARTMENT HAVING JURISDICTION.

HEATING SCHEDULE

TYPE	DESCRIPTION	KW	VOLTS/PH	BREAKER	CONDUCTOR	NOTES
FF-1	FORCE FLOW HEATER OUELLET OAC04000-T	3 kW	208V/1PH	15A/2P	2 #12	REFEED FROM PANEL 200, C/W BUILT IN STAT

EQUIPMENT SCHEDULE

NUMBER	DESCRIPTION	KW/HP/A	VOLTS/PH	BREAKER	CONDUCTOR	LOCATION	NOTES
FC-1	FAN COIL	9 MCA	208V/3PH	15A/3P	3 #12	ROOM 113	REFEED FROM PANEL 300
FC-2	FAN COIL	6.8 A	208V/1PH	15A/2P	2 #12	ROOM 113	REFEED FROM PANEL 300
RF-1	RETURN FAN	1/2 HP	120V/1PH	20A/1P	2 #12	ROOM 113	REFEED FROM PANEL 300, PROVIDE HOA STARTER
RF-2	RETURN FAN	3/4 HP	120V/1PH	20A/1P	2 #12	ROOM 113	REFEED FROM PANEL 300, PROVIDE HOA STARTER
C-1	CONDENSING UNIT	28 MCA	208V/3PH	45A/3P	3 #8	OUTSIDE	REFEED FROM PANEL 300
C-2	CONDENSING UNIT	23.4 MCA	208V/1PH	40A/2P	2 #8	OUTSIDE	REFEED FROM PANEL 300

NOTES:
MATCH BREAKER AND WIRE SIZES TO ACTUAL NAMEPLATE RATINGS OF EQUIPMENT
PROVIDE LOCAL DISCONNECTS TO CODE
REFER TO MECHANICAL DRAWINGS FOR CONTROLS

THIS DRAWING MUST NOT BE SCALED.
THE GENERAL CONTRACTOR SHALL VERIFY ALL DIMENSIONS, DATUMS AND LEVELS PRIOR TO COMMENCEMENT OF WORK AND IS HELD RESPONSIBLE FOR REPORTING ANY DISCREPANCY OR OMISSION TO JOREY ELECTRIC LTD. IMMEDIATELY.
THIS DRAWING IS THE EXCLUSIVE PROPERTY OF JOREYELECTRIC LTD. AND CAN BE REPRODUCED ONLY WITH THE PERMISSION OF JOREYELECTRIC LTD. IN WHICH CASE THE REPRODUCTION MUST BEAR THEIR NAME AS THE ENGINEERING/DRAFTING FIRM.

JOREYELECTRIC!
Engineering Consultants
6-1375 Niakwa Road E
Winnipeg MB R2J 3T3
p. 204-255-4842
e. info@joreyelectric.com

SEALED BY:



PROJECT TITLE: **FACILITY BUILDING**
SHEET TITLE: **SPECIFICATIONS, SCHEDULES**
DATE (YY MM DD): 18 10 05
SCALE: AS NOTED
LOCATION: LYNN LAKE, MANITOBA
CHECKED BY: JJD
DRAWN BY: JJD

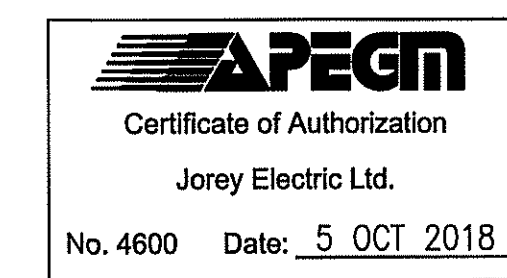

TENDER
E3.0
REVISION #: 0
JOB NO. 18-087

00 ISSUED FOR TENDER 18 10 05 JJD
REV. # REVISION DATE (YY MM DD) REV. BY

http://www.cantecservices.ca/