NOTES:

1. SEE GENERAL NOTES ON DRAWING S01.
2. NON-GALVANIZED CARBON STEEL TO BE USED FOR ALL MATERIALS CONNECTED TO THREAD BARS, INCLUDING PLATES, WASHERS, NUTS, COUPLERS, EYE BARS, PINS, AND ASSOCIATED PLATE CONNECTIONS TO PILES.
3. EACH TIE ROD SYSTEM DESIGNED FOR 325 KN OF UNFACTORED TENSION FORCE.

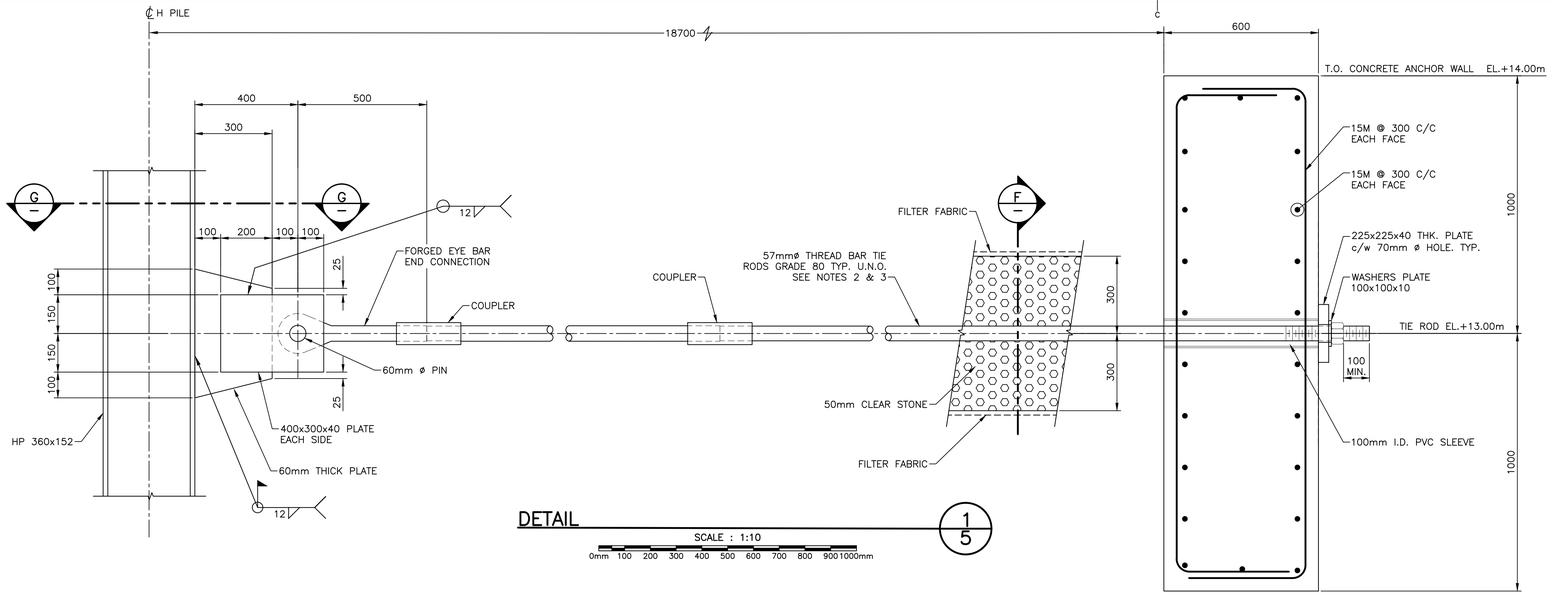

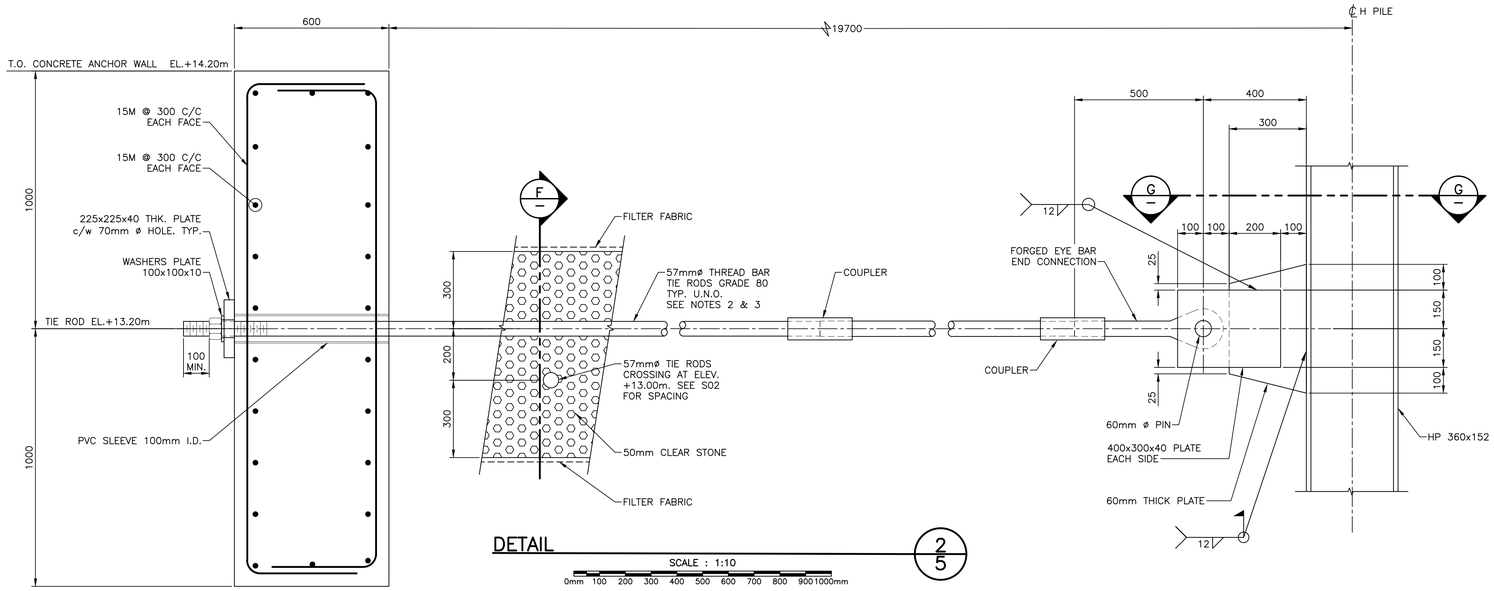

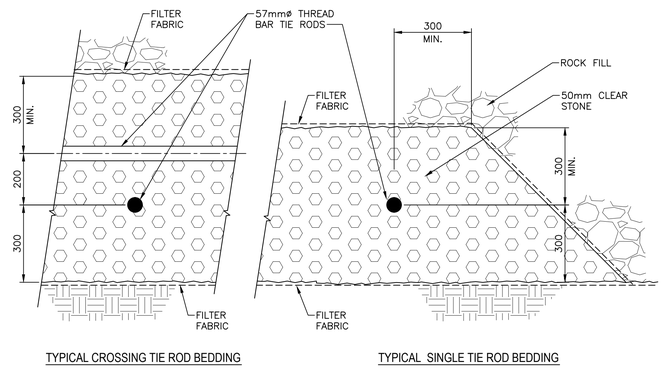

SECTION F/–
SCALE : 1:10

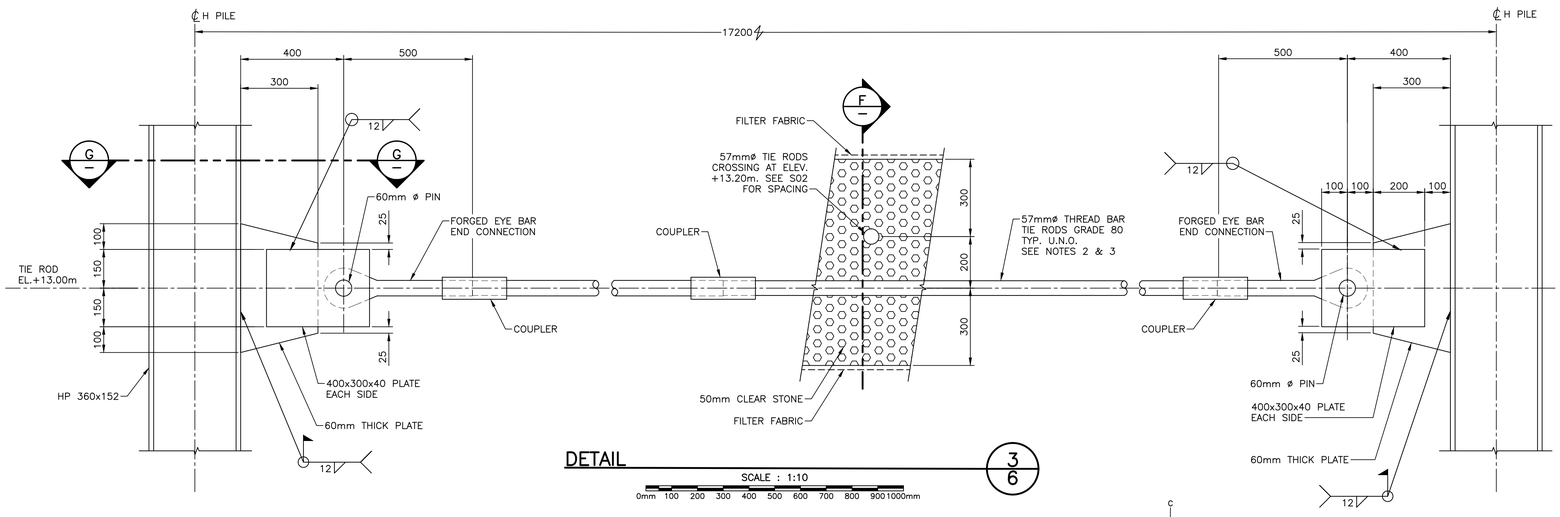

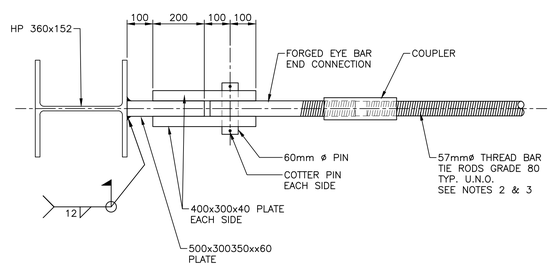

SECTION G/–
SCALE : 1:10

Public Works and Government Services Canada / Travaux Publics et Services gouvernementaux Canada

wood.

revisions		date
0	ISSUED FOR TENDER	NOV 30 2018

project / projet
BERLIN WALL
APPROACH STRUCTURE
PEREAUX (DELHAVEN)
KINGS COUNTY
NOVA SCOTIA

drawing / dessin
BERLIN WALL
TIE ROD
SECTIONS AND DETAILS

designed / conçu: J. FOWLIE — date: NOV. 30, 2018
drawn / dessiné: L. PITRE — date: NOV. 30, 2018
approved / approuvé: G. CLEMENTS — date: NOV. 30, 2018
Tender / Soumission: P. LANE — PWGSC Project Manager / Administrateur de projets TPSGC

project number / no. du projet: R.100038.001
drawing no. / no. du dessin: S07

PWGSC B1 (2004)

E-DRM/GDD-E: 552555