



RETURN BIDS TO:

RETOURNER LES SOUMISSIONS À:

Bid Receiving Public Works and Government
Services Canada/Réception des soumissions Travaux
publics et Services gouvernementaux Canada
Government of Canada Building
101 - 22nd Street East, Suite 110
Saskatoon
Saskatchewan
S7K 0E1
Bid Fax: (306) 975-5397

**SOLICITATION AMENDMENT
MODIFICATION DE L'INVITATION**

The referenced document is hereby revised; unless otherwise
indicated, all other terms and conditions of the Solicitation
remain the same.

Ce document est par la présente révisé; sauf indication contraire,
les modalités de l'invitation demeurent les mêmes.

Comments - Commentaires

Vendor/Firm Name and Address
Raison sociale et adresse du
fournisseur/de l'entrepreneur

Issuing Office - Bureau de distribution
Public Works and Government Services Canada/Travaux
publics et Services gouvernementaux Canada
Harry Hays Building (HHB)
Room 759, 220-4th Avenue SE
Calgary
Alberta
T2G 4X3

Title - Sujet Lumber	
Solicitation No. - N° de l'invitation 5P421-180773/A	Amendment No. - N° modif. 001
Client Reference No. - N° de référence du client 5P421-180773	Date 2018-12-11
GETS Reference No. - N° de référence de SEAG PW-\$CAL-140-6829	
File No. - N° de dossier CAL-8-41083 (140)	CCC No./N° CCC - FMS No./N° VME
Solicitation Closes - L'invitation prend fin at - à 02:00 PM on - le 2019-01-07	
Time Zone Fuseau horaire Central Standard Time CST	
F.O.B. - F.A.B. Plant-Usine: <input type="checkbox"/> Destination: <input checked="" type="checkbox"/> Other-Autre: <input type="checkbox"/>	
Address Enquiries to: - Adresser toutes questions à: Saboungi, Rana	Buyer Id - Id de l'acheteur cal140
Telephone No. - N° de téléphone (403) 680-8394 ()	FAX No. - N° de FAX (306) 975-5397
Destination - of Goods, Services, and Construction: Destination - des biens, services et construction: See Herein	

Instructions: See Herein

Instructions: Voir aux présentes

Delivery Required - Livraison exigée	Delivery Offered - Livraison proposée
Vendor/Firm Name and Address Raison sociale et adresse du fournisseur/de l'entrepreneur	
Telephone No. - N° de téléphone Facsimile No. - N° de télécopieur	
Name and title of person authorized to sign on behalf of Vendor/Firm (type or print) Nom et titre de la personne autorisée à signer au nom du fournisseur/ de l'entrepreneur (taper ou écrire en caractères d'imprimerie)	
Signature	Date

This amendment is being raised to answer the following questions and make the following changes to solicitation 5P421-180773/A:

1. Questions and Answers

Question 1

Will you accept a bid for only the red cedar rough portion?

Answer 1

No, the full requirement of lumber as outlined in Annex "A" – Requirement must be met. We cannot accept just the red cedar portion as we will need everything to build the board walk.

Question 2

Is there any leeway on the delivery as that amount of red cedar to be developed in less than a month as well as delivered to the North would be almost impossible?

Answer 2

Mandatory delivery date changed to March 10, 2019.

Question 3

I would imagine this is all to be used outside so as long as the material is under 19% moisture count it should be satisfactory for your usage.

Answer 3

All material must be Kiln Dried with less than 19% moisture content. After the lumber is dropped off in Nahanni Butte it will be flown to its final location so it is very important that the lumber stay dry. All lumber must be wrapped prior to shipment with high quality polyethylene woven wrap.

Question 4

#1 is 6x6 x 12 ft nominal dimension rough sawn red cedar.
Conflicting nominal dimension....
Calls for rough cut, do you want it at rough 5.5 x 5.5 inches

Answer 4

We require 6 x 6 inches rough sawn Western Red Cedar. Delete the word "nominal".

Question 5

#2 again nominal dimension
Do you want this rough at 1.5 x 3.5 actual size?

Answer 5

We require 2 x 4 inches rough sawn Western Red Cedar. Delete the word "nominal".

Question 6

#5 calls for dimension rough sawn,
Do you want this at 1.5 x 6 actual size?

Answer 6

We require 2 x 6 inches rough sawn Western Red Cedar.

Question 7

#6 calls for dimension s4s 2x6
Do you want this dressed to 1.5 x 5.5?

Answer 7

We require this to be dressed on all four sides to 1.5 x 5.5 inches Western Red Cedar.

Question 8

#14 calls for nominal dimension rough 6x6, is this to be rough at 5.5x5.5

Answer 8

We require 6 x 6 inches rough sawn Western Red Cedar. Delete the word "nominal".

Question 9

#15 calls for dimension 4x4, you want this s4s at 3.5x3.5

Answer 9

We require this to be dressed on all four sides to 3.5 x 3.5 inches Western Red Cedar.

Question 10

#16 calls for dimension 2x6, you want this s4s at 1.5x5.5

Answer 10

We require this to be dressed on all four sides to 1.5 x 5.5 inches Western Red Cedar.

Question 11

All material to be #2 and better as NLGA grading book?

Answer 11

Confirmed all material must be Grade #2 and better as per the National Lumber Grades Authority (NLGA) Standard Grading Rules For Canadian Lumber (2017 edition).

2. On Page 7 of 15, 6.4 Term of Contract

DELETE

6.4.2 Delivery Date

All the deliverables must be received on or before **February 20, 2019**.

INSERT in its place

6.4.2 Delivery Date

All the deliverables must be received on or before **March 10, 2019**.

3. On Page 10 of 15, Annex "A" – Requirement

DELETE in its entirety

REPLACE with

ANNEX "A"

REQUIREMENT

Background:

For the supply and delivery of various dimensional lumber, Grade # 2 fir/spruce, and Cedar rough sawn for the purpose of building a board walk to be delivered to Nahanni National Park Reserve, Nahanni Butte Airport. A map with coordinates is provided to show the drop off location.

The exact location of the drop off at the airport will be defined at contract award.

Must be delivered between the hours of 8:00am and 4:00PM

Lumber must be delivered no later than March 10, 2019.

Supplier must unload and stack material.

COMPLIANCE MATRIX – MINIMUM MANDATORY PERFORMANCE SPECIFICATIONS

A complete list of the minimum mandatory performance specifications are detailed below in the "Compliance Matrix". Bidders are to clearly demonstrate compliance with each mandatory specification.

1. Bidders **must** show compliance by addressing each performance specification in the Compliance Matrix, whether the product offered "meets" or "doesn't meet".
2. Bidders are requested to indicate how they meet each performance specification by recording this information under the Performance Specification Offered column in the Compliance Matrix.
3. It is requested that supporting technical documentation, including but not limited to, specification sheets, technical brochures, photographs or illustrations be provided with the bid at solicitation close and be cross-referenced on the Compliance Matrix for each performance specification to outline where in the supporting technical documentation it demonstrates compliance. It is the Bidders responsibility to ensure that the submitted supporting technical documentation provides

detail to prove that the proposed product(s) meet the requirements of the Performance Specification. If published supporting technical document is not available, the Bidder should prepare a written narrative complete with a detailed explanation of how its bid demonstrates technical compliance.

4. If the supporting documentation referenced above has not been provided at bid closing, the Contracting Authority will notify the Bidder that they must provide supporting documentation within two (2) business days following notification. Failure to comply with the request of the Contracting Authority within that time period, will deem the bid non-responsive and the bid will be given no further consideration.
5. Bidders must address any concerns with the performance specifications in written detail to the Contracting Authority before bid closing as outlined in the Request for Proposal (RFP) document.
6. Failure to meet each mandatory performance specification will result in the bid being deemed non-responsive, and be given no further consideration.

COMPLIANCE MATRIX – MINIMUM MANDATORY PERFORMANCE SPECIFICATIONS:

Requirement:				
Lumber				
Item #	Performance Specification	Performance Specification Met?	Performance Specification Offered: Bidder <u>should</u> indicate how they meet the performance specification by recording this information in this column	Cross Reference: In this column, Bidders should cross-reference where this performance specification is indicated in their supporting documents.
1	Must be 6"x6"x12' dimension, Western red rough sawn Cedar			
2	Must be 2"x4"x8' dimension, Western red rough sawn Cedar			
3	Must be 2"x10"x14' nominal dimension, S4S dressed on all sides pressure treated structural grade			
4	Must be 2"x10"x12' nominal dimension, S4S dressed on all sides pressure treated structural grade			
5	Must be 2"x6"x8' dimension, Western red rough sawn Cedar			

Solicitation No. - N° de l'invitation
5P421-180773/A
Client Ref. No. - N° de réf. du client
5P421-180773

Amd. No. - N° de la modif.
001
File No. - N° du dossier
CAL-8-41083

Buyer ID - Id de l'acheteur
ca1140
CCC No./N° CCC - FMS No./N° VME

6	Must be 2"x6"x14' dimension, Western red Cedar S4S Dressed on all sides			
7	Must be 2"x6"x12' nominal dimension, S4S dressed on all sides pressure treated structural grade			
8	Must be 6"x6"x12' nominal dimension, S4S dressed on all sides pressure treated structural grade			
9	Must be 2"x6"x10' nominal dimension, structural grade Spruce or Fir boards			
10	Must be 2"x6"x14' nominal dimension, structural grade Spruce or Fir boards			
11	Must be 2"x6"x12' nominal dimension, structural grade Spruce or Fir boards			
12	Must be 4"x4"x14' nominal dimension, S4S dressed on all sides pressure treated structural grade			
13	Must be 6"x6"x14' nominal dimension, S4S dressed on all sides pressure treated structural grade			
14	Must be 4"x4"x12' dimension, Western red Cedar S4S Dressed on all sides			
15	Must be 2"x6"x12' dimension, Western red Cedar S4S Dressed on all sides			
16	Must be 4'x8', 1x2" standard exterior grade plywood			

Solicitation No. - N° de l'invitation
5P421-180773/A
Client Ref. No. - N° de réf. du client
5P421-180773

Amd. No. - N° de la modif.
001
File No. - N° du dossier
CAL-8-41083

Buyer ID - Id de l'acheteur
cal140
CCC No./N° CCC - FMS No./N° VME

	meeting A) CSA O121 "Douglas Fir Plywood" B) CSA O151 "Canadian Softwood Plywood"			
17	All Material must be wrapped prior to shipment with high quality polyethylene woven wrap. All material must be Kiln Dried and have less than 19% moisture content. All material must be Grade #2 and better as per the National Lumber Grades Authority (NLGA) Standard Grading Rules For Canadian Lumber (2017 edition).			

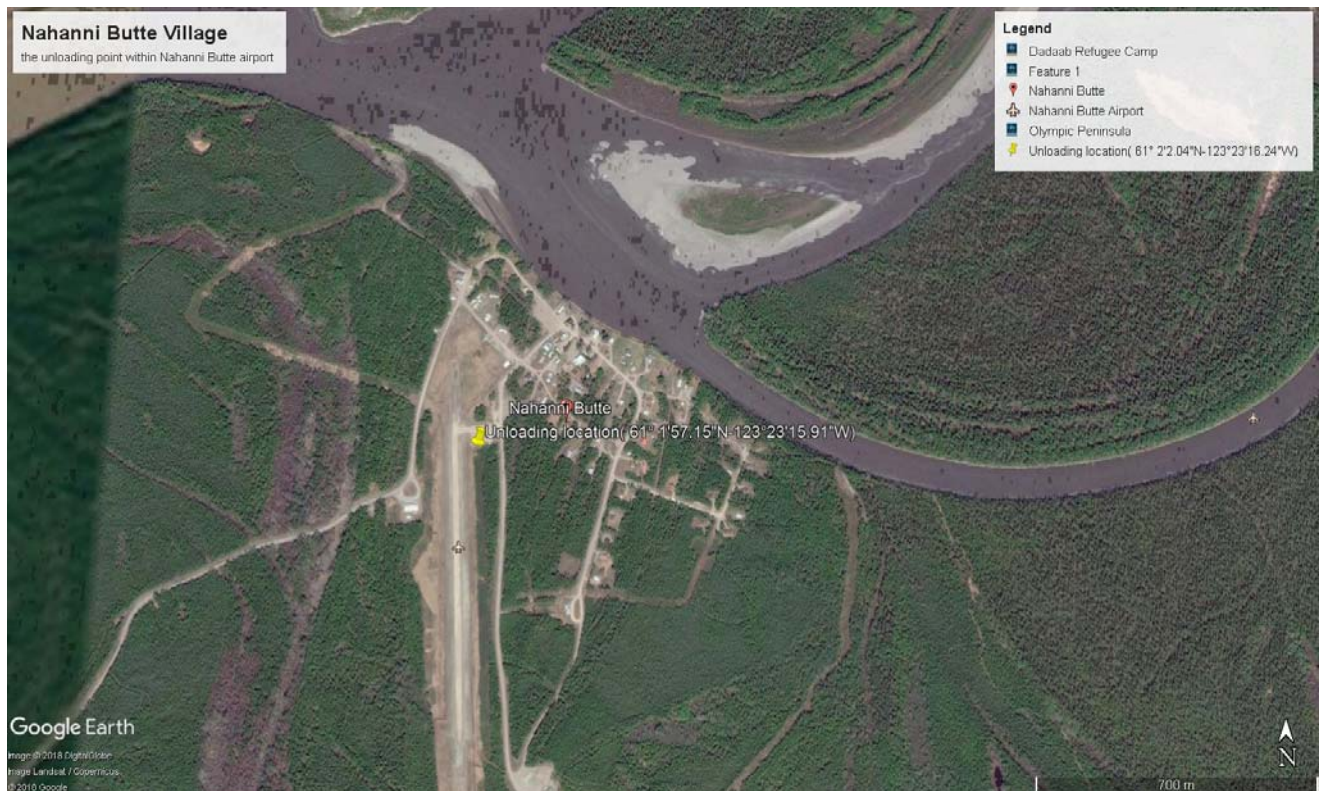

3. On Page 13 of 15, Annex "B" – Basis of Payment

DELETE in its entirety

INSERT in its place

note: location and some quantities have changed

ANNEX "B"

BASIS OF PAYMENT

In consideration of the Contractor satisfactorily completing all of its obligations under the Contract, the Contractor will be paid a firm unit price, as specified below. Applicable taxes will be added as a separate line item to any invoice issued as a result of the contract.

Item	Description	Quantity (A)	Firm Unit Price USD or CAD (B)	Extended Total (C)
1	Supply of 6"x6"x12'dimension, Western red rough sawn Cedar	133		
2	Supply of 2"x4"x8' dimension, Western red rough sawn Cedar	130		
3	Supply of 2"x10"x14' nominal dimension, S4S dressed on all sides pressure treated structural grade	600		
4	Supply of 2"x10"x12' nominal dimension, S4S dressed on all sides pressure treated structural grade	71		
5	Supply of 2"x6"x8' dimension, Western red rough sawn Cedar	2052		
6	Supply of 2"x6"x14' dimension, Western red Cedar S4S Dressed on all sides	84		
7	Supply of 2"x6"x12' nominal dimension, S4S dressed on all sides pressure treated structural grade	64		

Solicitation No. - N° de l'invitation
5P421-180773/A
Client Ref. No. - N° de réf. du client
5P421-180773

Amd. No. - N° de la modif.
001
File No. - N° du dossier
CAL-8-41083

Buyer ID - Id de l'acheteur
ca1140
CCC No./N° CCC - FMS No./N° VME

8	Supply of 6"x6"x12' nominal dimension, S4S dressed on all sides pressure treated structural grade	8		
9	Supply of 2"x6"x10' nominal dimension, structural grade Spruce or Fir boards	20		
10	Supply of 2"x6"x14' nominal dimension, structural grade Spruce or Fir boards	66		
11	Supply of 2"x6"x12' nominal dimension, structural grade Spruce or Fir boards	16		
12	Supply of 4"x4"x14' nominal dimension, S4S dressed on all sides pressure treated structural grade	67		
13	Supply of 6"x6"x14' nominal dimension, S4S dressed on all sides pressure treated structural grade	18		
14	Supply of 4"x4"x12' dimension, Western red Cedar S4S Dressed on all sides	15		
15	Supply of 2"x6"x12' dimension, Western red Cedar S4S Dressed on all sides	26		
16	Supply of 4'x8', 1x2" standard exterior grade plywood meeting A) CSA O121 "Douglas Fir Plywood" B) CSA O151 "Canadian Softwood Plywood"	24		
17	Delivery, including all freight, offloading and stacking of lumber: Nahanni National Park Reserve, Nahanni Butte Airport The exact location of the drop off at the airport will be defined at contract award.			
TOTAL BID PRICE:				

ALL OTHER TERMS AND CONDITIONS REMAIN THE SAME.