

**Version 1
Le 28 février 2018**

**ÉNONCÉ
DES
SPÉCIFICATIONS TECHNIQUES
MISES À NIVEAU
des
SYSTÈMES DE TCF
de
L'ÉTABLISSEMENT DE BEAVER CREEK**

Annexe H - Raster

Cartes du site et plans d'étage

Le présent Énoncé des spécifications techniques a été approuvé par le Service correctionnel du Canada en vue de la mise à niveau du système de TVCF de l'unité à sécurité moyenne de l'établissement de Beaver Creek.

- CCTV KEY**
- NVUS - GUI
 - NVUS - CPU
 - PTZ DOME CAMERA
 - MULTI-SENSOR CAMERA
 - FIXED CAMERA
 - 360 Camera
 - EQUIPMENT CABINET

Relocate PIDS Camera P-37 and CCTV tower outside perimeter fence. Route PoE CAT6 outdoor cabling for camera underground directly into FBA-114A.

Add double goose neck to existing tower and provide 0 multi-sensor camera facing parking lot. Relocate CCTV Tower 20M North-East

Provide 2 x 12M tilt-down CCTV towers with goose neck brackets. Provide 2 x multi-sensor cameras facing parking lot.

- FENBROOK BUILDING INDEX**
- FBA GATEHOUSE/ADMISSIONS
 - FBB VISITATION & CORRESPONDENCE
 - FBC HEALTHCARE & SEGREGATION
 - FBD CORCAN/INDUSTRIES
 - FBE NON SECURE RESIDENCE
 - FBF NON SECURE RESIDENCE
 - FBG NON SECURE RESIDENCE
 - FBH SECURE RESIDENCE
 - FBJ PROGRAMS/GYM
 - FBK ADMINISTRATION
 - FBL CHAPEL
 - FBM FAMILY VISITATION
 - FBN CO-GENERATION
 - FBP GARAGES
 - FBD SANITARY PUMPING STATION
 - FBR INUIT HOBBY/CRAFT BUILDING
 - FBS FAMILY VISITATION
 - FBT SECURE RESIDENCE T
 - FBU INTERIOR MULTIPURPOSE BUILDING
 - FBV EXTERIOR MULTIPURPOSE BUILDING

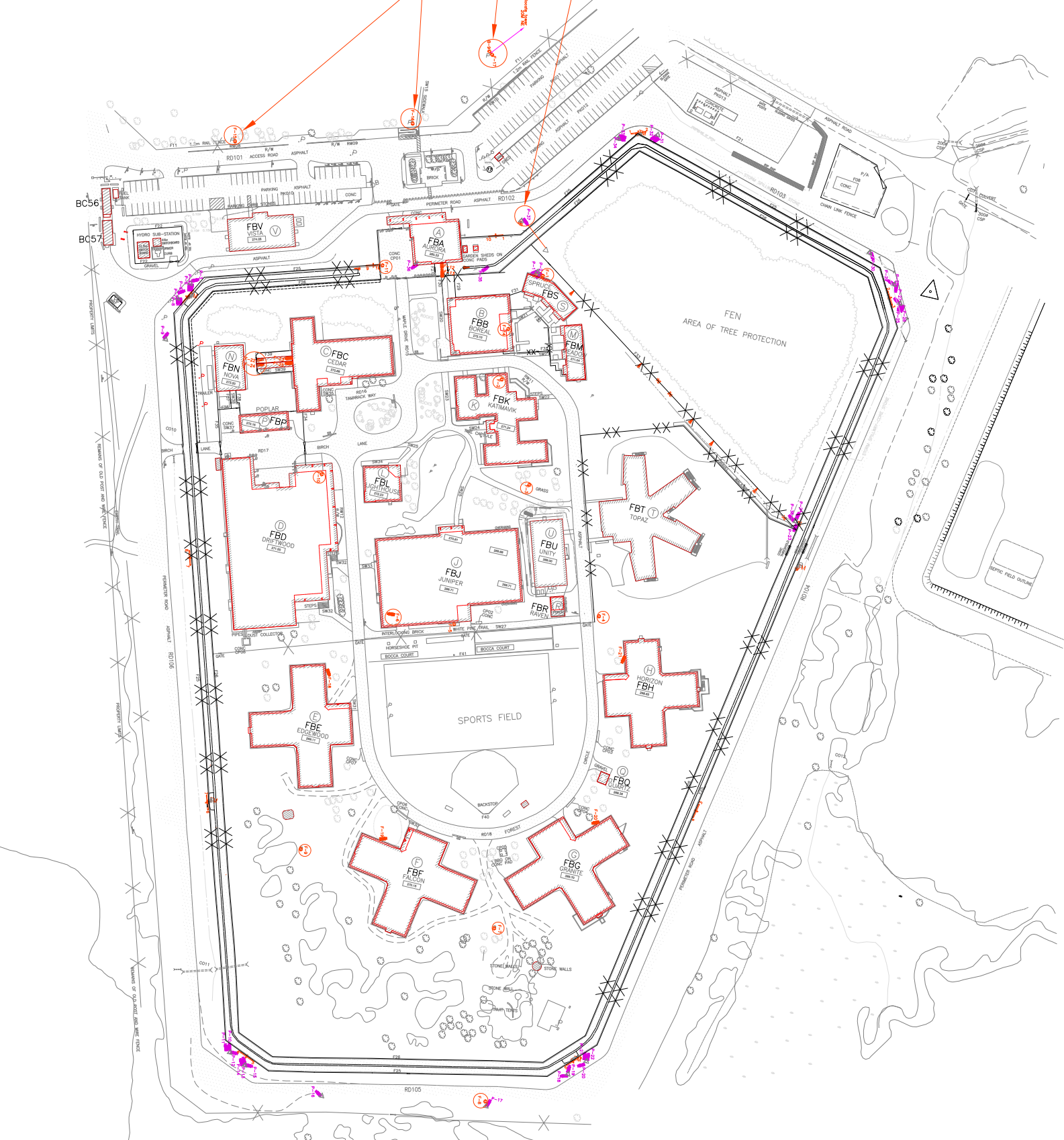

- Cameras F1-F25
Perimeter P1-37
- OUTDOOR CCTV LOCATION INDEX**
- F-1 V&C TOWER (PTZ)
 - F-2 KATIMAWIK ROOF (PTZ)
 - F-3 KATIMAWIK ROOF (PTZ)
 - F-4 TUNDRA COMPOUND (PTZ)
 - F-5 JUNIPER SOUTH ROOF (PTZ)
 - F-6 JUNIPER ROOF (FIXED)
 - F-7 GRANITE (PTZ)
 - F-8 NATIVE GROUNDS (PTZ)
 - F-9 FALCON (PTZ)
 - F-10 DRIFTWOOD (PTZ)
 - F-11 SALLYPORT (PTZ)
 - F-12 PEDESTRIAN GATE S (FIXED)
 - F-13 PEDESTRIAN GATE N (FIXED)
 - F-14 V&C OUTDOOR (PTZ)
 - F-15 West Parking Lot (Multi-Sensor)
 - F-16 Middle Parking Lot (Multi-Sensor)
 - F-17 East Parking Lot (Multi-Sensor)
 - F-18 Edgewood Entrance (FIXED)
 - F-19 Falcon Entrance (FIXED)
 - F-20 Granite Entrance (FIXED)
 - F-21 Horizon Entrance (FIXED)
 - F-22 SEG YARD NORTH BACK (FIXED)
 - F-23 SEG YARD NORTH FRONT (FIXED)
 - F-24 SEG YARD SOUTH BACK (FIXED)
 - F-25 SEG YARD SOUTH BACK (FIXED)
- PIDS CCTV LOCATION INDEX**
- P-1 TOWER 1
 - P-2 TOWER 1
 - P-3 TOWER 2
 - P-4 TOWER 2
 - P-5 TOWER 2
 - P-6 TOWER 3
 - P-7 TOWER 3
 - P-8 TOWER 3
 - P-9 TOWER 4
 - P-10 TOWER 5
 - P-11 TOWER 5
 - P-12 TOWER 5
 - P-13 TOWER 6
 - P-14 TOWER 6
 - P-15 TOWER 6
 - P-16 TOWER 7
 - P-17 TOWER 8
 - P-18 TOWER 9
 - P-19 TOWER 9
 - P-20 TOWER 10
 - P-21 TOWER 10
 - P-22 TOWER 11
 - P-23 TOWER 11
 - P-24 TOWER 11
 - P-25 TOWER 12
 - P-26 TOWER 12
 - P-27 TOWER 12
 - P-28 TOWER 13
 - P-29 TOWER 13
 - P-30 TOWER 14
 - P-31 TOWER 14
 - P-32 TOWER 15
 - P-33 TOWER 16
 - P-34 TOWER 16
 - P-35 FENCE ZONE X
 - P-36 SW CORNER FBA
 - P-37 FEN TOWER NORTH

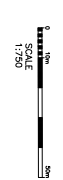
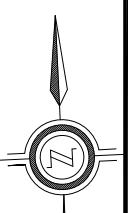

FILED: FILE
UPDATED: DATE
PLOT SCALE: SCALE

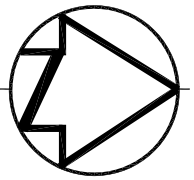

CCTV INDEX

- F-12 OUTDOOR
- F-13 OUTDOOR
- F-26 A122
- F-27 A122
- F-28 A113
- F-29 A117
- F-30 A111
- F-31 A113
- M7-A104
- M8-A104
- M9-A104
- M10-A104
- M11-A104
- M12-A104
- M13-A104
- M14-A104
- M15-A104
- M16-A104
- M17-A104
- M18-A104
- M19-A104
- M20-A102
- M21-A102
- CCTV NODE A103
- CCTV Fibre bay A114

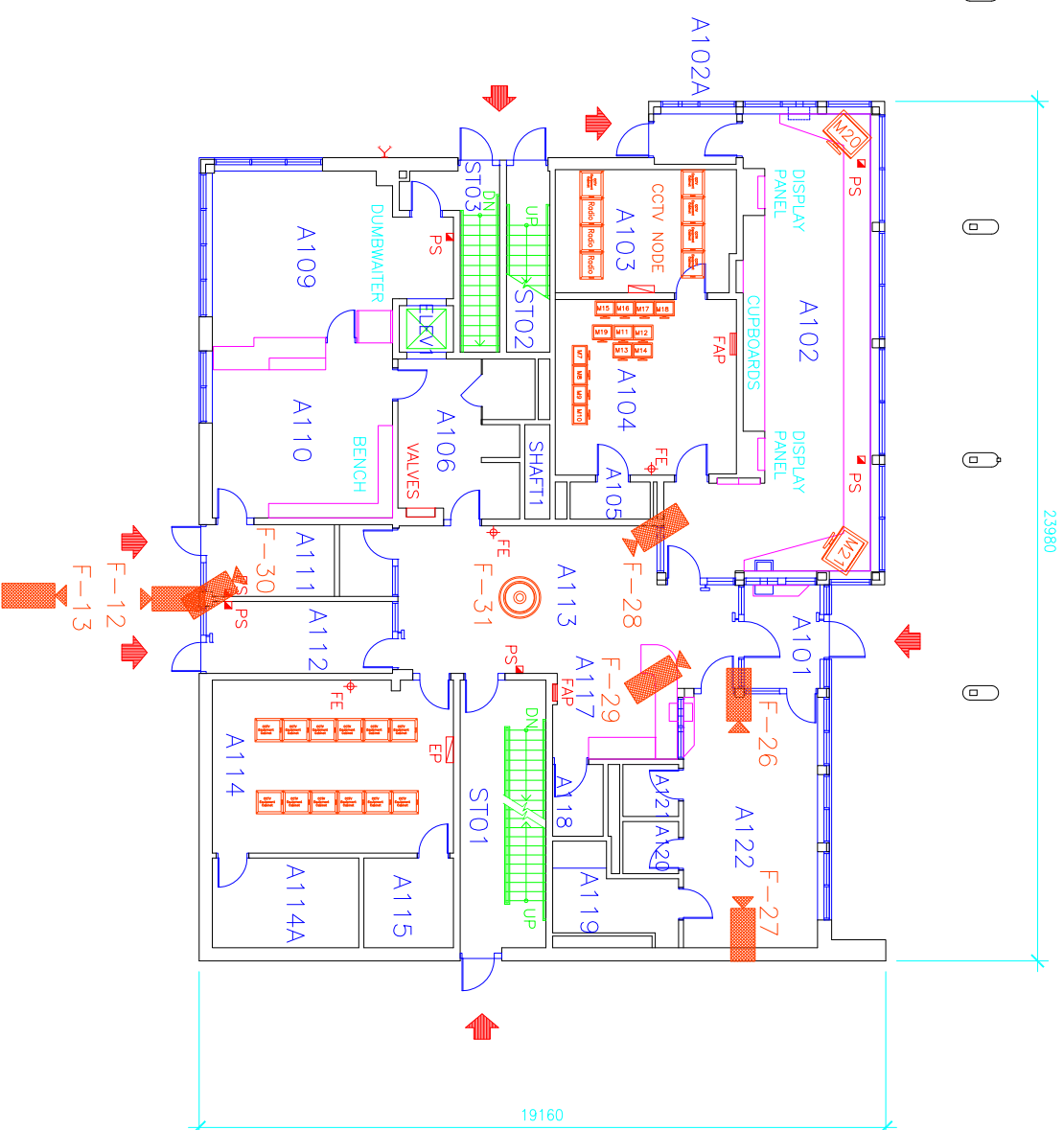

Cameras F12 & F13, F26-F31
Monitor M7-M21

ROOM INDEX

- A101 VESTIBULE
- A102 ENTRY/RECEPTION/CONTROL POST
- A102A VESTIBULE
- A103 CENTRAL EQUIPMENT ROOM
- A104 MAIN COMMUNICATION CTRL POST
- A105 WASHROOM
- A106 SEARCH/SHOWER/CHANGE
- A109 A&D OFFICE
- A110 A&D PROCESSING
- A111 A&D WAITING
- A112 VESTIBULE
- A113 VISITOR PROCESSING
- A114 TELEPHONE ENTRANCE
- A114A ELECTRICAL ROOM
- A115 TELEPHONE ROOM
- A117 RECEPTION
- A118 JANITOR
- A119 VISITOR CHANGE ROOM
- A120 MALE WASHROOM
- A121 FEMALE WASHROOM
- A122 VISITOR RECEPTION
- STO1 STAIR NO.1
- STO2 STAIR NO.2
- STO3 STAIR NO.3

CCTV KEY

- NVUS - GUI
- NVUS - CPU
- PTZ DOME CAMERA
- FIXED CAMERA
- 360 Camera
- EQUIPMENT CABINET

FIRST FLOOR PLAN



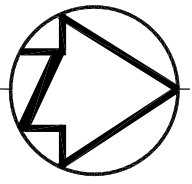

24010

19155

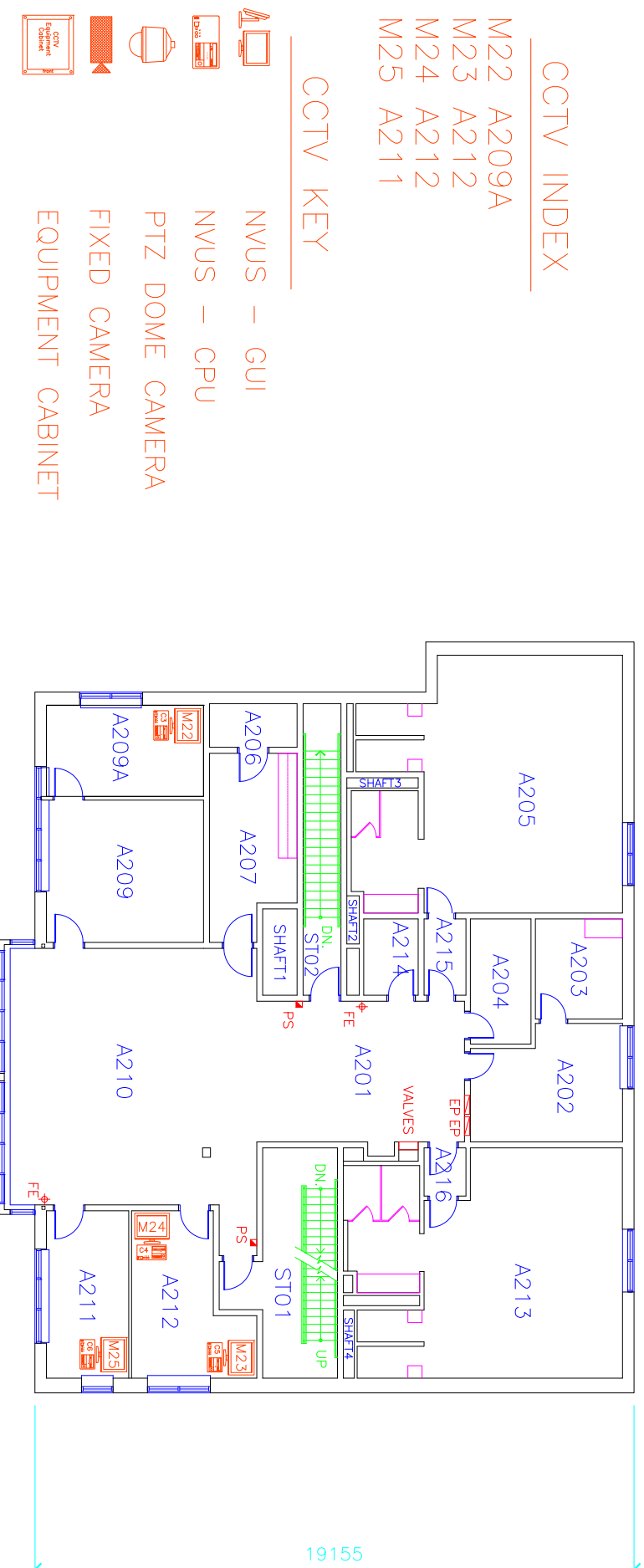

CCTV INDEX

- M22 A209A
- M23 A212
- M24 A212
- M25 A211

CCTV KEY

- NVUS - GUI
- NVUS - CPU
- PTZ DOME CAMERA
- FIXED CAMERA
- EQUIPMENT CABINET

ROOM INDEX

- A201 CORRIDOR
- A202 SECURITY MAINTENANCE OFFICER
- A203 KEY ROOM/WORKSHOP
- A204 SMO EQUIPMENT STORAGE
- A205 ERT CHANGE ROOM
- A206 AMMUNITION/GAS VAULT
- A207 ARMOURY
- A208 COORDINATOR SECURITY OPERATION
- A209 SECURITY CLERKS
- A210 MUSTER ROOM
- A211 PEN SQUAD/SECURITY ANALYST
- A212 IPSO OFFICER
- A213 WOMEN'S/MEN'S WASHROOM
- A214 JANITOR
- A215 VESTIBULE
- A216 VESTIBULE
- STO1 STAIR NO.1
- STO2 STAIR NO.2

Monitors M22-M25

SECOND FLOOR PLAN



Camera F32
Monitor M26

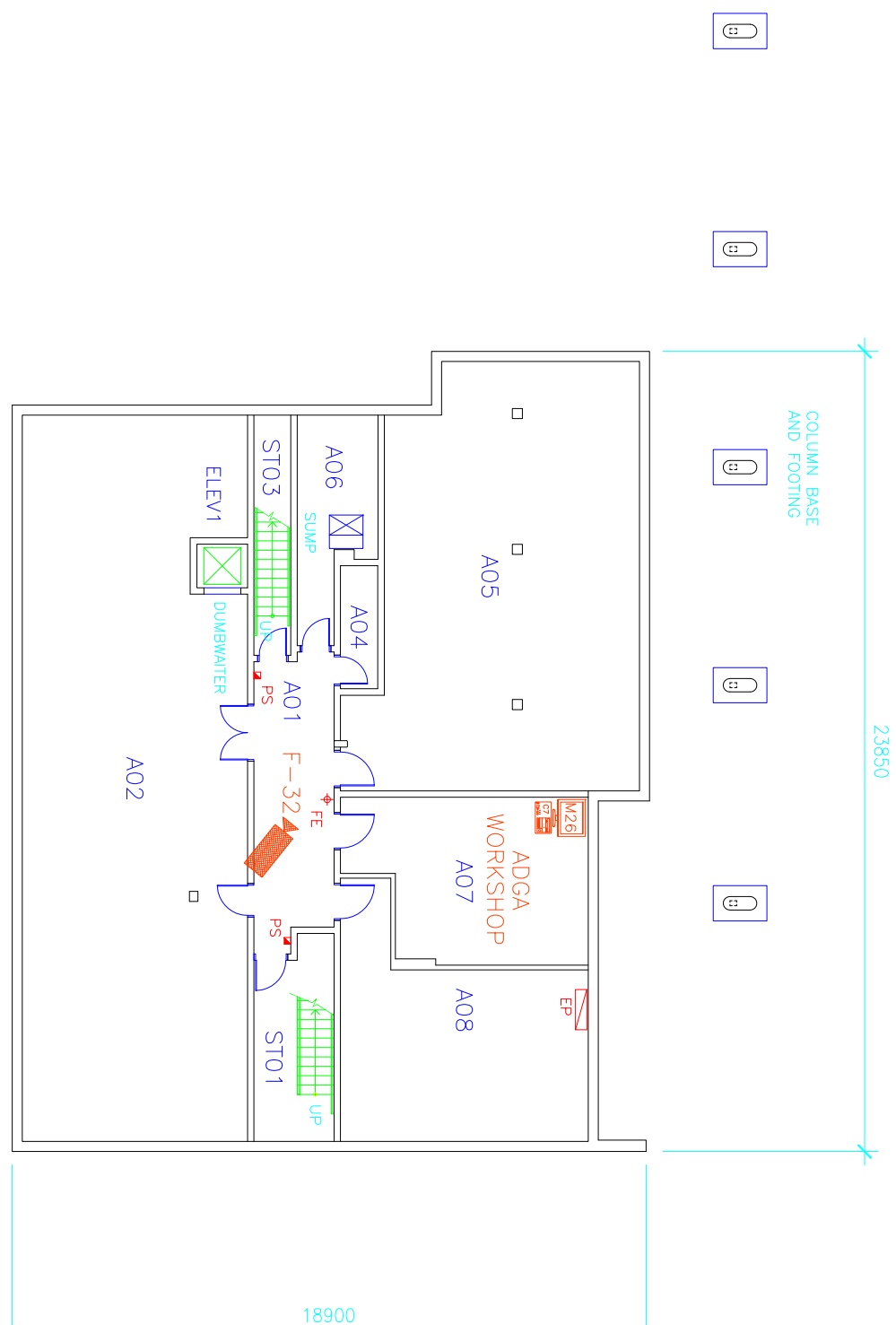
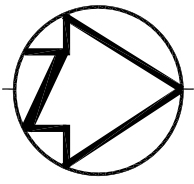





ROOM INDEX

- A01 CORRIDOR
- A02 INMATE EFFECTS STORAGE
- A04 JANITOR
- A05 STORAGE ROOM
- A06 VALVE ROOM
- A07 ELECTRONICS WORKSHOP
- A08 INFORMATICS HUB ROOM
- ST01 STAIR NO.1
- ST03 STAIR NO.3

CCTV INDEX

- F-32 A01
- M26 A07
- ADGA WORKSHOP A07

CCTV KEY

-  NVUS - GUI
-  NVUS - CPU
-  PTZ DOME CAMERA
-  FIXED CAMERA
-  EQUIPMENT CABINET

BASEMENT PLAN



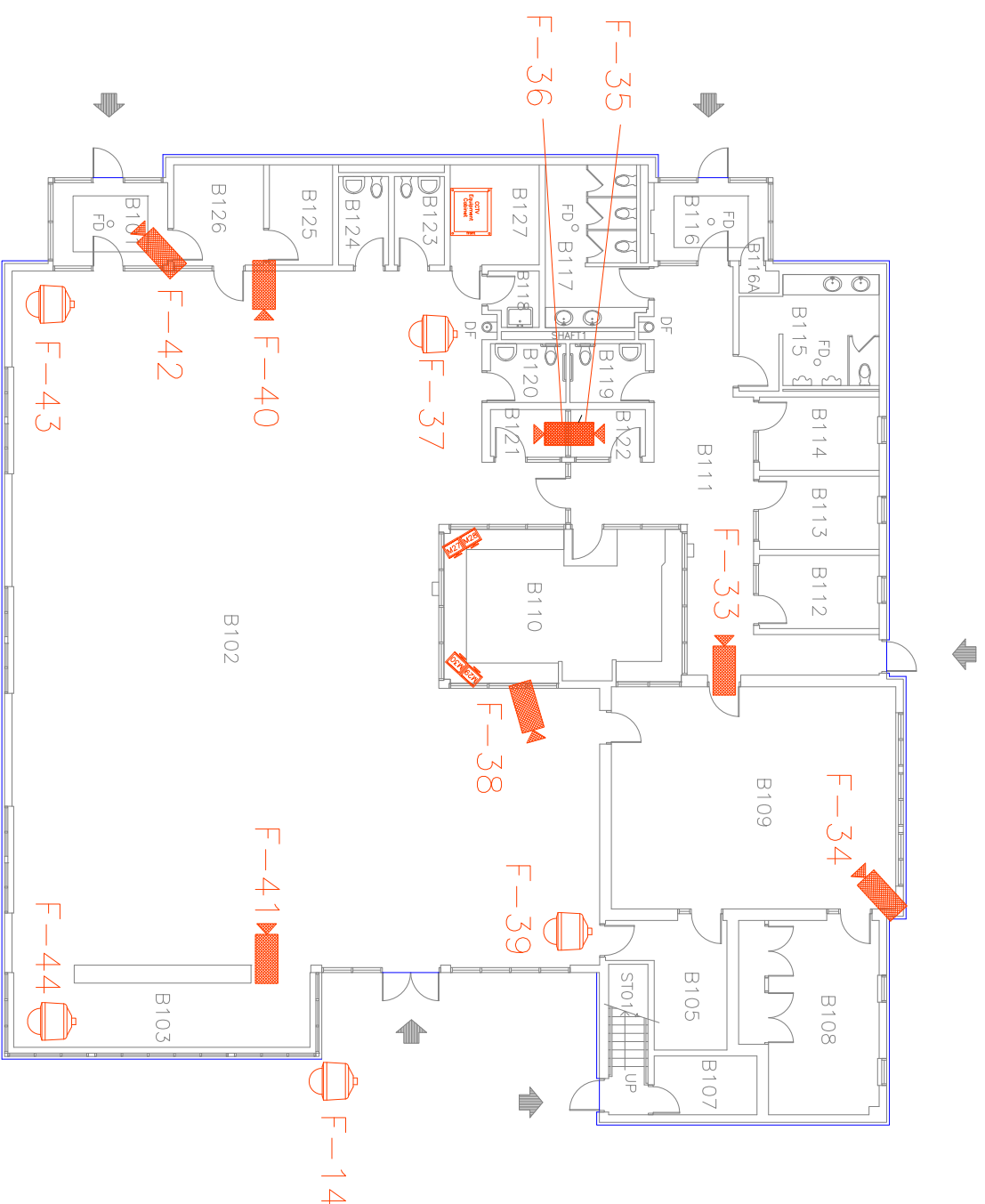
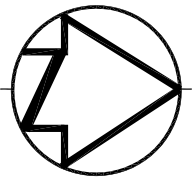

ROOM INDEX

- B101 VESTIBULE
- B102 OPEN CONTACT VISIT
- B103 INDOOR PLAY AREA
- B105 STORAGE
- B107 VALVE ROOM
- B108 DELIBERATION ROOM
- B109 NPB HEARING ROOM
- B110 V & C OFFICE
- B111 CORRIDOR
- B112 PRIVATE VISITS
- B113 PRIVATE VISITS
- B114 PRIVATE VISITS
- B115 MALE VISITOR WASHROOM
- B116 VESTIBULE
- B116A VALVE CLOSET
- B117 FEMALE VISITOR WASHROOM
- B118 JANITOR
- B119 VISITOR H.C. WASHROOM
- B120 INMATE H.C. WASHROOM
- B121 INMATE RESTRICTED VISITS
- B122 VISITOR RESTRICTED VISITS
- B123 INMATE WASHROOM
- B124 INMATE WASHROOM
- B125 SEARCH
- B126 INMATE WAITING
- B127 ELECTRICAL ROOM
- ST01 STAIR NO.1

Cameras F14, F33-F44
Monitors M27-M30

CCTV INDEX

- F-14 OUTDOOR
- F-33 B111
- F-34 B109
- F-35 B122
- F-36 B121
- F-37 B102
- F-38 B102
- F-39 B102
- F-40 B102
- F-41 B102
- F-42 B101
- F-43 B102
- F-44 B102
- M27 B110
- M28 B110
- M29 B110
- M30 B110
- CCTV NODE B127

CCTV KEY

-  NVUS - GUI
-  NVUS - CPU
-  PTZ DOME CAMERA
-  FIXED CAMERA
-  360 Camera
-  EQUIPMENT CABINET

FIRST FLOOR PLAN



Public Works
Government Services Canada
Architectural and Engineering Services
Ontario Region

Travaux publics
Services gouvernementaux Canada
Services d'architecture et de génie
Région de l'Ontario



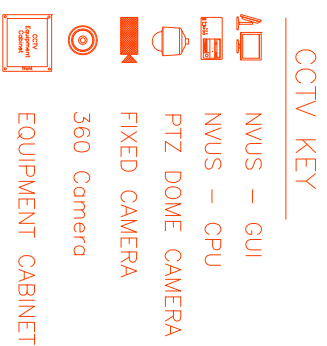
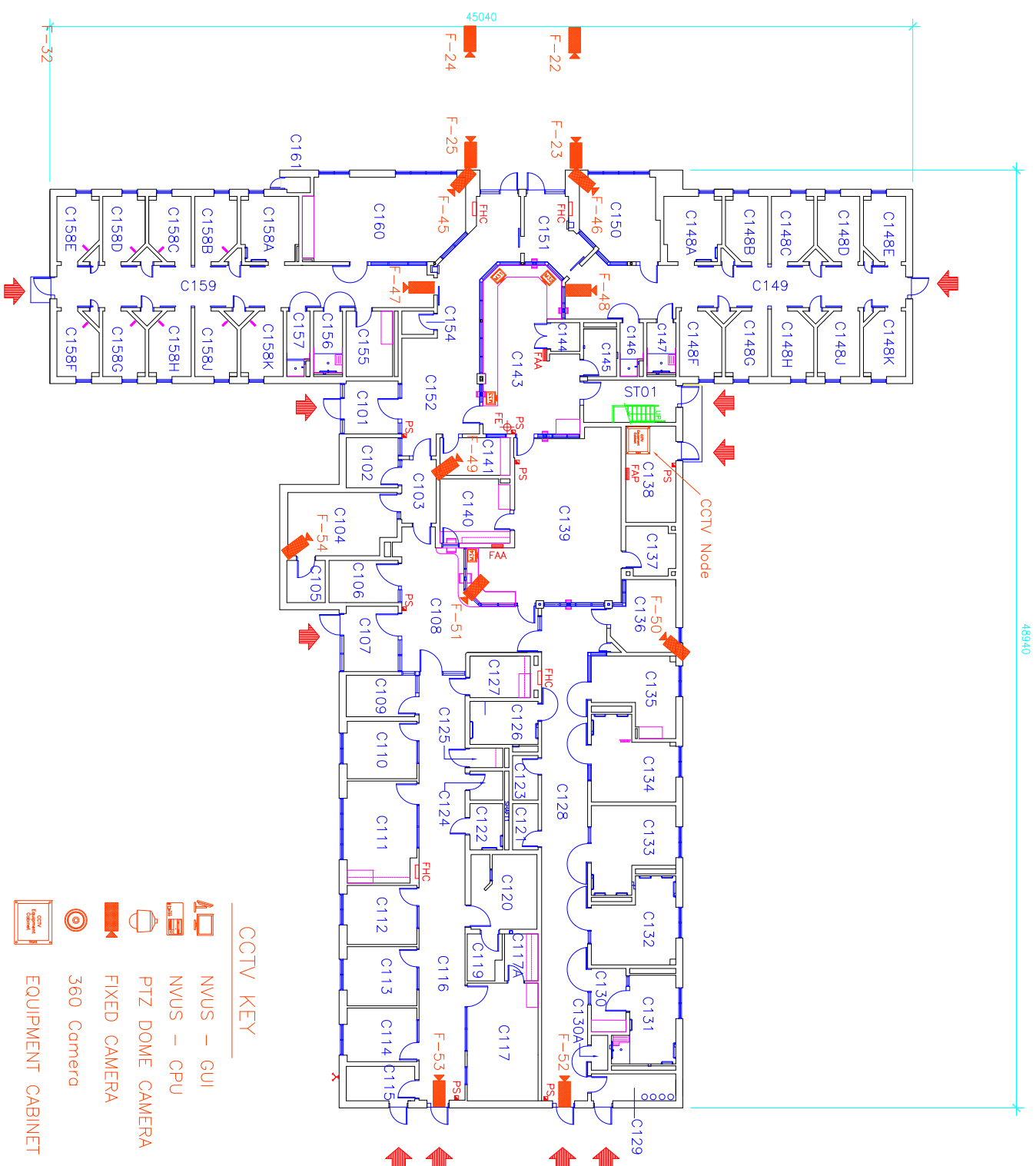
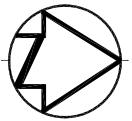

ROOM INDEX

C101	VESTIBULE	
C102	INTERVIEW ROOM	
C103	CORRIDOR	
C104	COURT	
C105	CLOSET	
C106	WAITING	
C107	VESTIBULE	
C108	CORRIDOR	
C109	WAITING	
C110	OPTOMETRIST	
C111	TREATMENT PHYSIO.	
C112	OFFICE PHYSICIAN	
C113	CHIEF HEALTH SERVICES	
C114	HEALTH SERVICES OFFICE	
C115	VALVE ROOM	
C116	OUTPATIENT CORRIDOR	
C117	DENTAL OPERATORY	
C117A	DENTAL LABS	
C119	X-RAY DARKROOM	
C120	X-RAY ROOM	
C121	SOILED LAUNDRY STORAGE	
C122	STAFF WASHROOM	
C123	CLEAN LAUNDRY STORAGE	
C124	WASHROOM	
C125	JANITOR	
C126	TUB ROOM	
C127	EXAMINATION ROOM	
C128	INPATIENT CORRIDOR	
C129	OXYGEN STORAGE	
C130	VESTIBULE	
C130A	STORAGE	
C131	ISOLATION ROOM	
C132	INPATIENT DOUBLE	
C133	INPATIENT DOUBLE	
C134	INPATIENT DOUBLE	
C135	DAY ROOM/ KITCHENETTE	
C136	OBSERVATION ROOM	
C137	MEDICAL STORAGE	
C138	ELECTRICAL ROOM	
C139	NURSING STATION	
C140	PHARMACY / DISPENSARY	
C141	SEARCH/ HOLDING	
C143	CONTROL POST	
C144	EQUIPMENT ROOM	
C145	WASHROOM	
C146	SHOWER N	
C147	HANDICAP SHOWER N	
C148A	SEGREGATION CELL N CB1	
C148B	SEGREGATION CELL N CB2	
C148C	SEGREGATION CELL N CB3	
C148D	SEGREGATION CELL N CB4	
C148E	SEGREGATION CELL N CB5	
C148F	SEGREGATION CELL N CB10	
C148G	SEGREGATION CELL N CB9	
C148H	SEGREGATION CELL N CB8	
C148J	SEGREGATION CELL N CB7	
C148K	SEGREGATION CELL N CB6	
C149	SEGREGATION CORRIDOR N	
C150	SEGREGATION DAY ROOM N	
C151	CORRIDOR	
C152	CORRIDOR	
C154	JANITOR ROOM	
C155	LAUNDRY ROOM S	
C156	HANDICAP SHOWER S	
C157	SHOWER S	
C158A	SEGREGATION CELL S CA1	
C158B	SEGREGATION CELL S CA2	
C158C	SEGREGATION CELL S CA3	
C158D	SEGREGATION CELL S CA4	
C158E	SEGREGATION CELL S CA5	
C158F	SEGREGATION CELL S CA6	
C158G	SEGREGATION CELL S CA7	
C158H	SEGREGATION CELL S CA8	
C158J	SEGREGATION CELL S CA9	
C158K	SEGREGATION CELL S CA10	
C159	SEGREGATION CORRIDOR S	
C160	SEGREGATION DAY ROOM S	
C161	VALVE CLOSET	
C161	STAIR NO.1	

CCTV INDEX

F-22,23,24,25	OUTDOOR YARDS
F45	C160
F46	C150
F47	C159
F48	C149
F49	C141
F50	C136
F51	C108
F52	C128
F53	C116
F54	C104
M31	C143
M32	C143
M33	C143
M34	C139

FIRST FLOOR PLAN

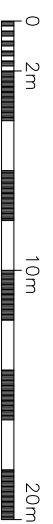

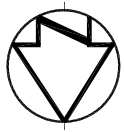

FIRST FLOOR PLAN

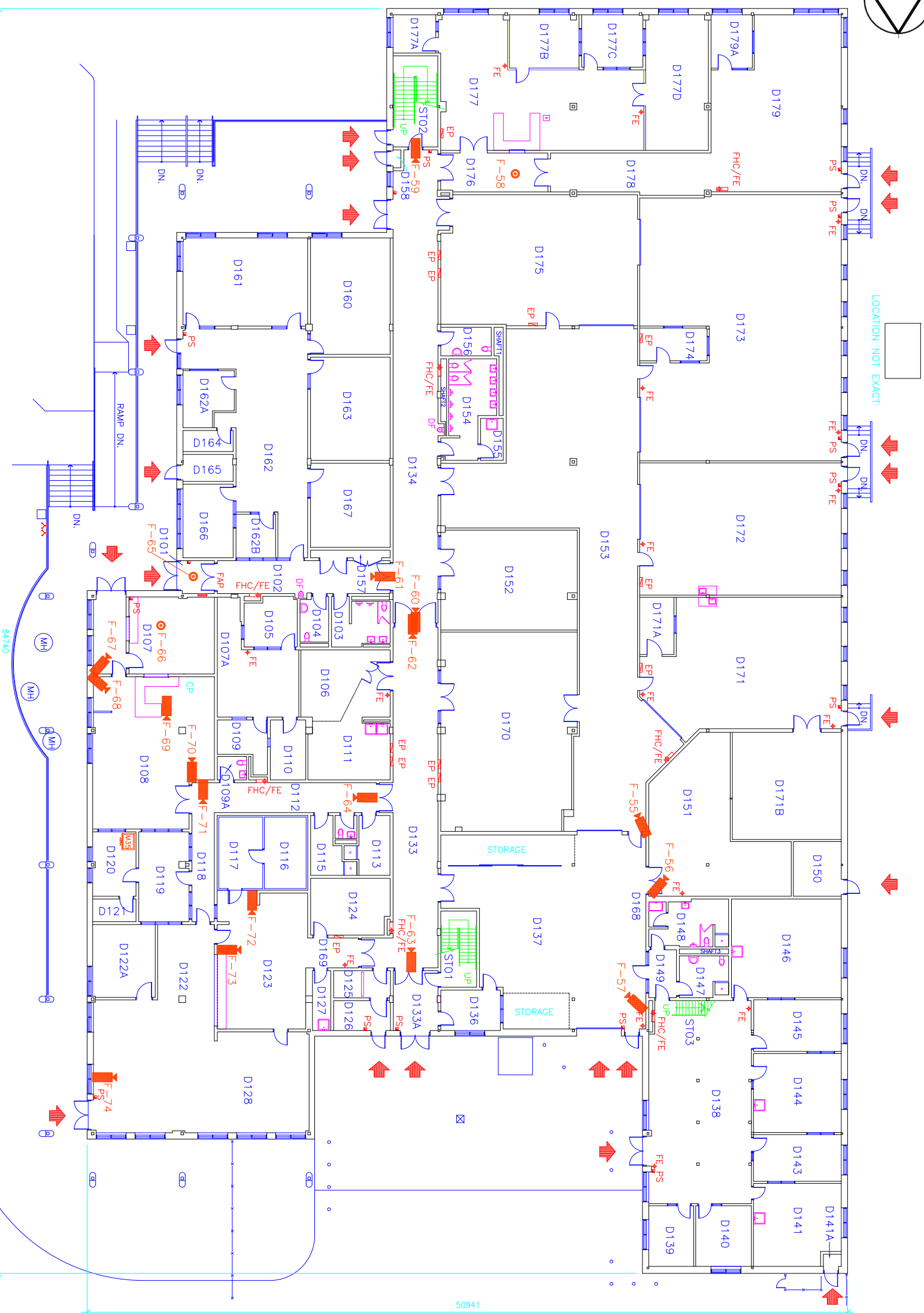

ROOM INDEX

D101	VESTIBULE	D146	CARPENTRY SHOP
D102	CORRIDOR	D147	WOMEN'S WASHROOM
D103	MEN'S WASHROOM	D148	MEN'S WASHROOM/CHANGE
D104	WOMEN'S WASHROOM	D149	CORRIDOR
D105	OFFICE	D150	DUST COLLECTION ROOM
D106	GENERAL STORAGE SIS	D151	STORAGE
D107	VESTIBULE	D152	INMATE CANTEEN STORAGE
D107A	INMATE PURCHASING CANTEEN	D153	CORRIDOR
D108	GROCERY STORE	D154	INMATE WASHROOM
D109	STORAGE ROOM	D155	CORRIDOR
D109A	INMATE WASHROOM	D156	JANITOR CLOSET
D110	STORAGE	D157	WOMEN'S WASHROOM
D111	LAUNDRY ROOM	D158	ELECTRICAL CLOSET
D112	CORRIDOR	D160	ABORIGINAL PROGRAMS
D113	STOCK ROOM	D161	COMMON AREA
D114	STAFF WASHROOM	D162	OFFICE
D115	STOCK ROOM	D162A	OFFICE
D116	FREEZER STORAGE	D163	INUIT LIASON OFFICER
D117	REFRIGERATOR STORAGE	D164	STORAGE/REPR.
D118	CORRIDOR	D165	VALVE ROOM
D119	GENERAL OFFICE	D166	EMPLOYMENT OFFICE
D120	OFFICE	D167	ABORIGINAL LIASON OFFICER
D121	STORAGE	D168	CORRIDOR
D122	DINER	D169	JANITOR
D122A	OFFICE	D170	CORRIDOR
D123	TRAINING KITCHEN	D171	CORCAN LIGHT INDUSTRIAL
D124	DRY GOODS STORAGE	D172	SMALL ENGINE REPAIR
D125	CAN WASH	D173	CORCAN INDUSTRIES
D126	GARAGE ROOM	D174	OFFICE
D127	CLEAN /JANITOR ROOM	D175	CORCAN INDUSTRIES
D128	DINER	D176	CORRIDOR
D129	WASHROOM	D177	SIS AREA
D130	WASHROOM	D177A	SIS CHIEF OFFICE
D131	WASHROOM	D177B	TAILOR SHOP
D132	VESTIBULE	D177C	CORRIDOR
D133	CORRIDOR	D177D	STORAGE
D133A	VESTIBULE	D178	CORRIDOR
D134	CORRIDOR	D179	CLASSROOM
D135	FOOD SERVICE OFFICE	D179A	OFFICE
D136	SHIPPING & RECEIVING	ST01	STAIR NO. 1
D137	GENERAL MAINTENANCE SHOP	ST02	STAIR NO. 2
D138	WORK'S SUPERVISOR OFFICE	ST03	STAIR NO. 3
D139	WORK'S SUPERVISOR OFFICE		
D140	MAINTENANCE ELECTRICAL SHOP		
D141	VALVE CLOSET		
D141A	INSTRUCTOR'S OFFICE		
D143	INSTRUCTOR'S OFFICE		
D144	PLUMBING SHOP		
D145	INSTRUCTOR'S OFFICE		

CCTV INDEX

F-55	D153		
F-56	D151		
F-57	D137		
F-58	176		
F-59	D134		
F-60	D134	(south)	
F-61	D102	(north)	
F-62	D133	(south)	
F-63	D133	(north)	
F-64	D112		
F-65	D101		
F-66	D107		
F-67	D107B	(canteen window)	
F-68	D108		
F-69	D108		
F-70	D108		
F-71	D118		
F-72	D123		
F-73	D123		
F-74	D128		
M35	D120		



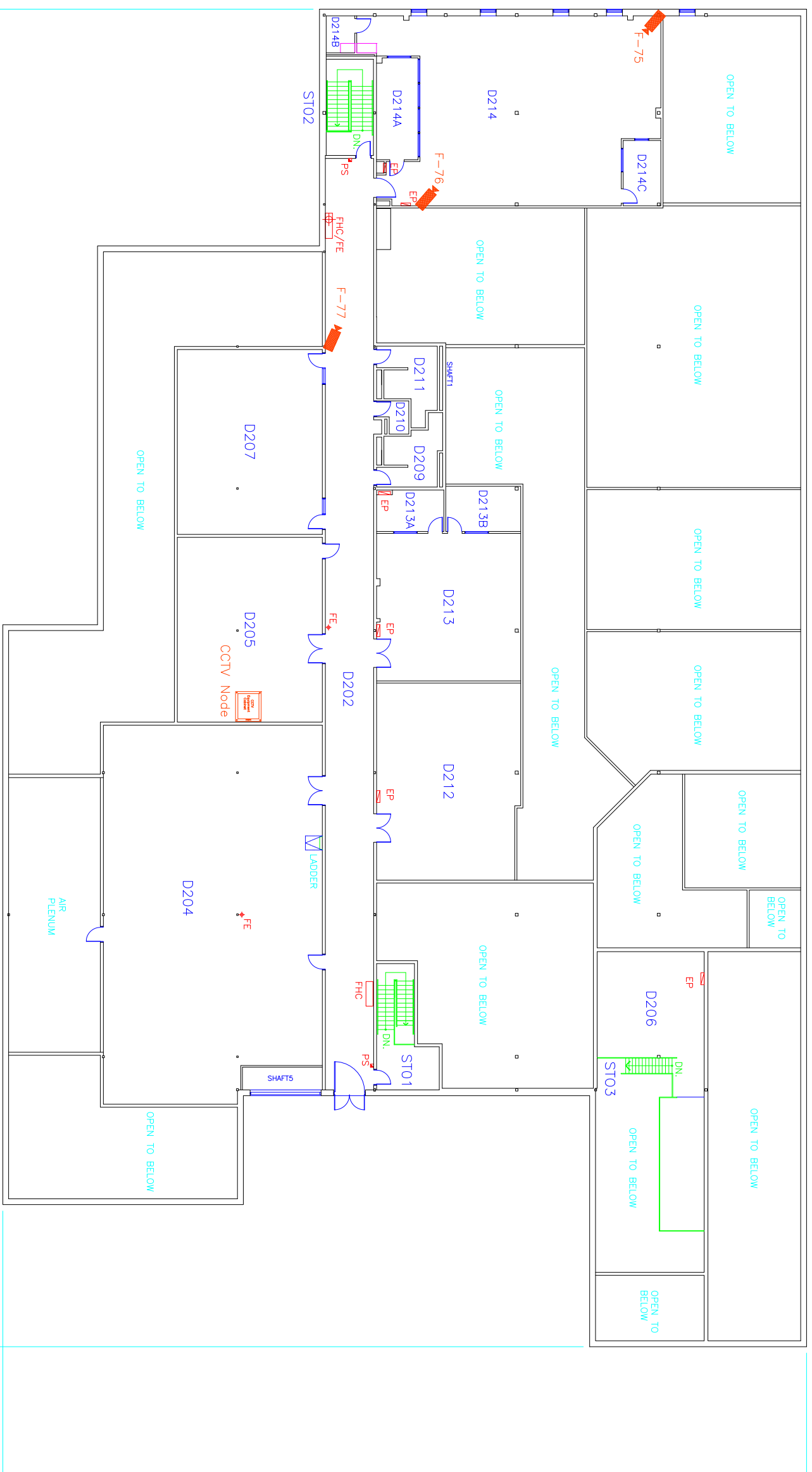

ROOM INDEX

- D202 CORRIDOR
- D204 MECHANICAL ROOM
- D205 MAIN ELECTRICAL ROOM
- D206 STORAGE MEZZANINE
- D207 STAFF GYM
- D209 FEMALE WASHROOM
- D210 JANITOR ROOM
- D211 MEN'S WASHROOM
- D212 STAFF CANTEEN
- D213 CALL-US
- D213A EQUIPMENT ROOM
- D213B CALL-US OFFICE
- D214 CALL-US CENTRE
- D214A OFFICE
- D214B WASHROOM
- D214C OFFICE

- STO1 STAIR NO.1
- STO2 STAIR NO.2
- STO3 STAIR NO.3

CCTV INDEX

- F-75 D214
- F-76 D214
- F-77 D202
- CCTV NODE D205

KEY

- NVUS - GUI
- NVUS - CPU
- PTZ DOME CAMERA
- FIXED CAMERA
- EQUIPMENT CABINET
- 360 Camera

MECHANICAL ROOM FLOOR PLAN

84740

50943



Public Works
Government Services Canada
Architectural and Engineering Services
Ontario Region

Travaux publics
Services gouvernementaux Canada
Services d'architecture et de génie
Région de l'Ontario

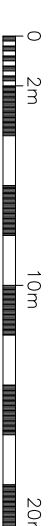

FILED: FBD-M Range CCTV
UPDATED: 2010-01-08
PLOT SCALE: 1:300

Cameras F78 to F97
Monitor M36

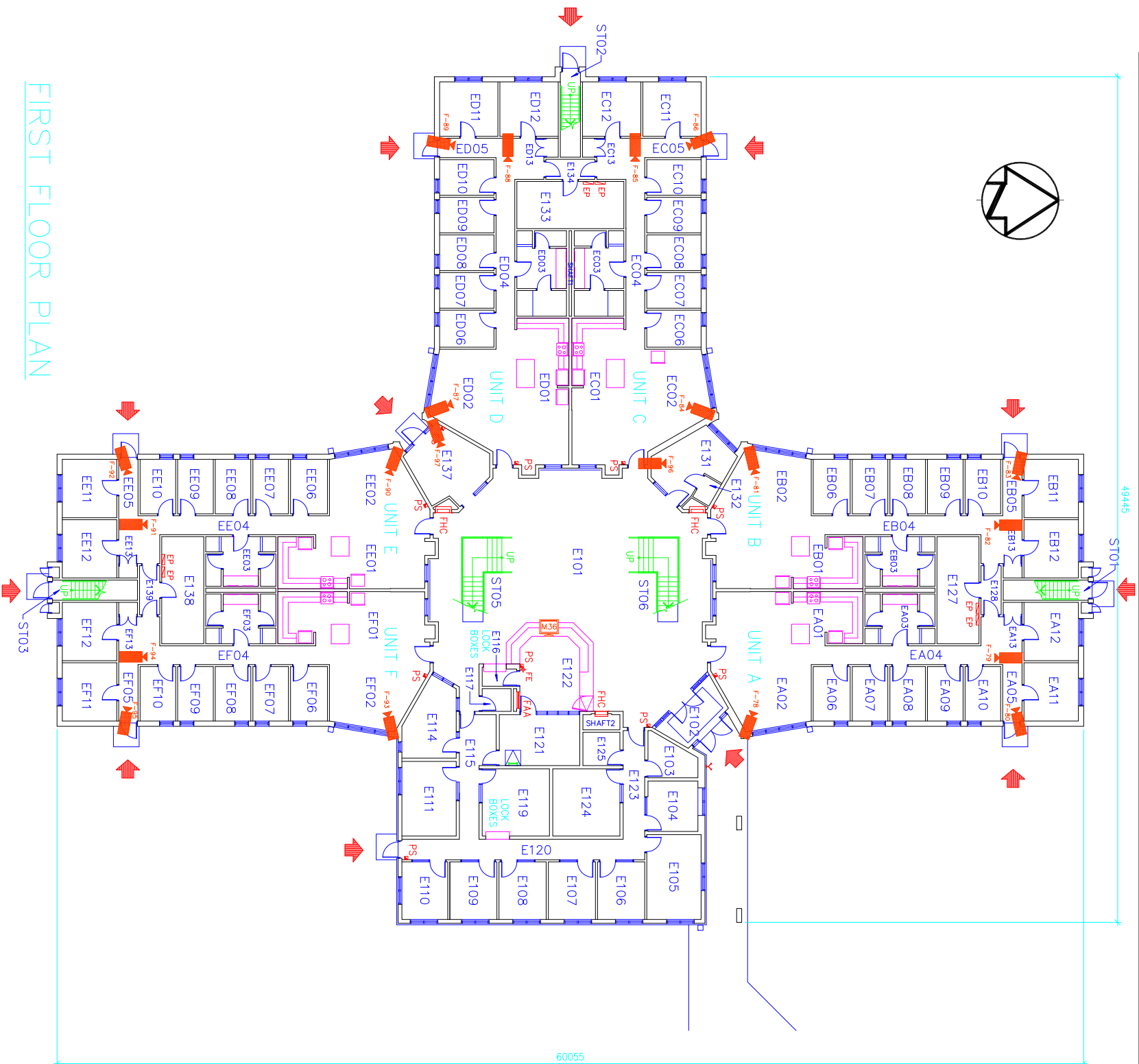

FIRST FLOOR PLAN

ROOM INDEX

- E101 HALL
 - E102 VESTIBULE
 - E103 VALVE ROOM
 - E104 CASE MANAGEMENT
 - E105 UNIT MANAGER
 - E106 CASE MANAGEMENT
 - E107 CASE MANAGEMENT
 - E108 CASE MANAGEMENT
 - E109 CASE MANAGEMENT
 - E110 PSYCHOLOGIST
 - E111 UNIT ASSISTANT
 - E114 CORRECTIONAL SUPERVISOR
 - E115 CORRIDOR
 - E116 MAIL
 - E117 WASHROOM
 - E119 UNIT CLERK
 - E120 CORRIDOR
 - E121 CORR. OFFICER WORK AREA
 - E122 CONTROL/RECEPTION DESK
 - E123 CORRIDOR
 - E124 BOARDROOM
 - E125 H.C. WASHROOM
 - E127 MECHANICAL ROOM
 - E128 VESTIBULE
 - E129 LAUNDRY ROOM
 - E131 JANITOR
 - E132 JANITOR
 - E133 MECHANICAL ROOM
 - E134 VESTIBULE
 - E137 VESTIBULE
 - E138 MECHANICAL ROOM
 - E139 VESTIBULE
 - ST01 STAIR NO.1
 - ST02 STAIR NO.2
 - ST03 STAIR NO.3
 - ST05 STAIR NO.5
 - ST06 STAIR NO.6
- UNIT B
 - EB01 KITCHEN/EATING AREA
 - EB02 LIVING ROOM
 - EB03 WASHROOM
 - EB04 CORRIDOR
 - EB05 CORRIDOR
 - EB06 BEDROOM
 - EB07 BEDROOM
 - EB08 BEDROOM
 - EB09 BEDROOM
 - EB10 BEDROOM
 - EB11 BEDROOM
 - EB12 BEDROOM
 - EB13 JANITOR
- UNIT C
 - EC01 KITCHEN/EATING AREA
 - EC02 LIVING ROOM
 - EC03 WASHROOM
 - EC04 CORRIDOR
 - EC05 CORRIDOR
 - EC06 BEDROOM
 - EC07 BEDROOM
 - EC08 BEDROOM
 - EC09 BEDROOM
 - EC10 BEDROOM
 - EC11 BEDROOM
 - EC12 BEDROOM
 - EC13 JANITOR
- UNIT D
 - ED01 KITCHEN/EATING AREA
 - ED02 LIVING ROOM
 - ED03 WASHROOM
 - ED04 CORRIDOR
 - ED05 CORRIDOR
 - ED06 BEDROOM
 - ED07 BEDROOM
 - ED08 BEDROOM
 - ED09 BEDROOM
 - ED10 BEDROOM
 - ED11 BEDROOM
 - ED12 BEDROOM
 - ED13 JANITOR
- UNIT E
 - EE01 KITCHEN/EATING AREA
 - EE02 LIVING ROOM
 - EE03 WASHROOM
 - EE04 CORRIDOR
 - EE05 CORRIDOR
 - EE06 BEDROOM
 - EE07 BEDROOM
 - EE08 BEDROOM
 - EE09 BEDROOM
 - EE10 BEDROOM
 - EE11 BEDROOM
 - EE12 BEDROOM
 - EE13 JANITOR
- UNIT F
 - EF01 KITCHEN/EATING AREA
 - EF02 LIVING ROOM
 - EF03 WASHROOM
 - EF04 CORRIDOR
 - EF05 CORRIDOR
 - EF06 BEDROOM
 - EF07 BEDROOM
 - EF08 BEDROOM
 - EF09 BEDROOM
 - EF10 BEDROOM
 - EF11 BEDROOM
 - EF12 BEDROOM
 - EF13 JANITOR

CCTV INDEX

- F-78 EA02
- F-79 EA04
- F-80 EA05
- F-81 EB02
- F-82 EB04
- F-83 EB05
- F-84 EC02
- F-85 EC04
- F-86 EC05
- F-87 ED02
- F-88 ED04
- F-89 ED05
- F-90 EE02
- F-91 EE04
- F-92 EE05
- F-93 EF02
- F-94 EF04
- F-95 EF05
- F-96 EI31
- F-97 EI37
- M36 E122

KEY

- NVS - GUI
- NVS - CPU
- PTZ DOME CAMERA
- FIXED CAMERA
- EQUIPMENT CABINET
- 360 Camera

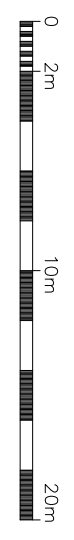

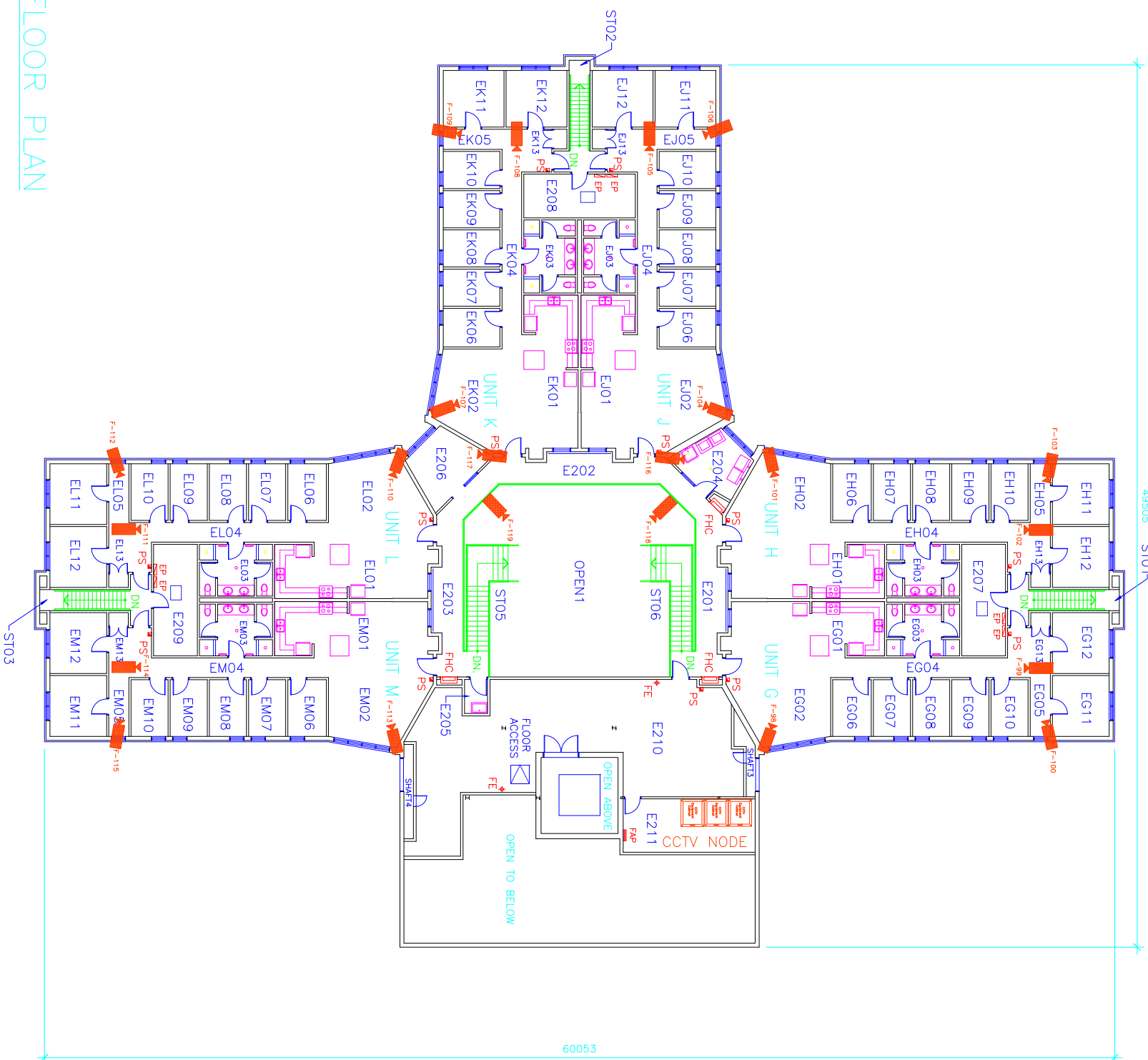
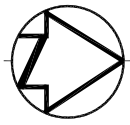

ROOM INDEX

E201	CORRIDOR
E202	CORRIDOR
E203	CORRIDOR
E204	LAUNDRY
E205	JANITOR
E206	SOCIAL ROOM
E207	MECHANICAL ROOM
E208	MECHANICAL ROOM
E209	MECHANICAL ROOM
E210	MECHANICAL ROOM
E211	ELECTRICAL ROOM
ST01	STAIR NO.1
ST02	STAIR NO.2
ST03	STAIR NO.3
ST05	STAIR NO.5
ST06	STAIR NO.6

CCTV INDEX

F-98	EG02	UNIT G	KITCHEN/EATING AREA
F-99	EG04	UNIT G	LIVING ROOM
F-100	EG05	UNIT G	WASHROOM
F-101	EH02	UNIT H	KITCHEN/EATING AREA
F-102	EH04	UNIT H	LIVING ROOM
F-103	EH05	UNIT H	WASHROOM
F-104	EJ02	UNIT J	KITCHEN/EATING AREA
F-105	EJ04	UNIT J	LIVING ROOM
F-106	EJ05	UNIT J	WASHROOM
F-107	EK02	UNIT K	KITCHEN/EATING AREA
F-108	EK04	UNIT K	LIVING ROOM
F-109	EK05	UNIT K	WASHROOM
F-110	EL02	UNIT L	KITCHEN/EATING AREA
F-111	EL04	UNIT L	LIVING ROOM
F-112	EL05	UNIT L	WASHROOM
F-113	EM02	UNIT M	KITCHEN/EATING AREA
F-114	EM04	UNIT M	LIVING ROOM
F-115	EM05	UNIT M	WASHROOM
F-116	E204		
F-117	E206		
F-118	E202		
F-119	E202		
	CCTV NODE E211		

KEY

- NVUS - GUI
- NVUS - CPU
- PTZ DOME CAMERA
- FIXED CAMERA
- EQUIPMENT CABINET
- 360 Camera

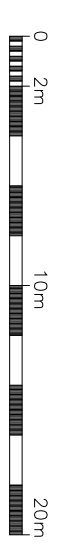

SECOND FLOOR PLAN

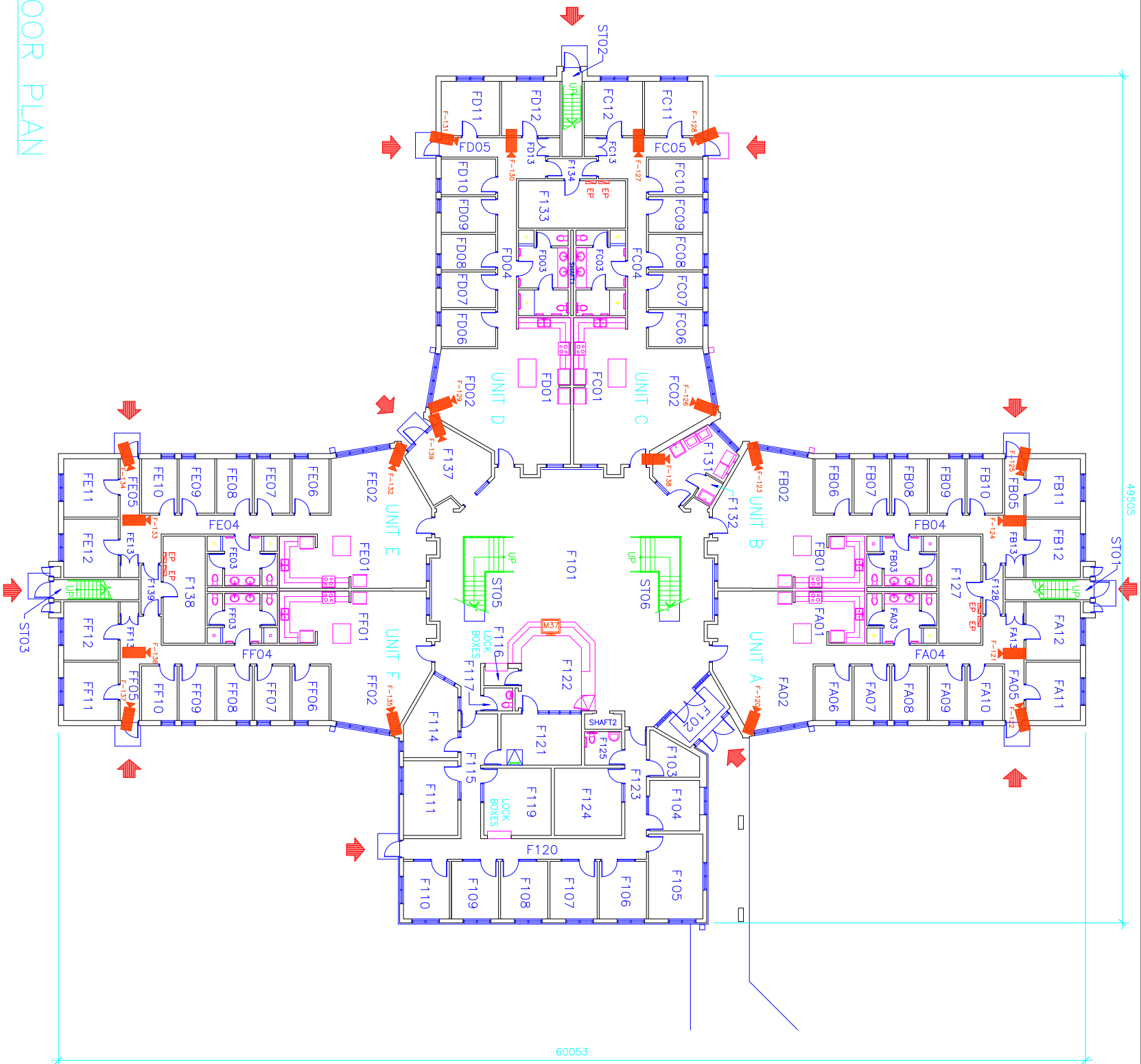

ROOM INDEX

F101 HALL	UNIT A	FA01 KITCHEN/EATING AREA	UNIT D	FD01 KITCHEN/EATING AREA
F102 VESTIBULE	FA02 LIVING ROOM	FA03 WASHROOM	FD02 LIVING ROOM	FD03 WASHROOM
F103 VALVE ROOM	FA04 CORRIDOR	FA05 CORRIDOR	FD04 CORRIDOR	FD05 CORRIDOR
F104 CASE MANAGEMENT	FA06 BEDROOM	FA07 BEDROOM	FD06 BEDROOM	FD07 BEDROOM
F105 UNIT MANAGER	FA08 BEDROOM	FA09 BEDROOM	FD08 BEDROOM	FD09 BEDROOM
F106 CASE MANAGEMENT	FA10 BEDROOM	FA11 BEDROOM	FD10 BEDROOM	FD11 BEDROOM
F107 CASE MANAGEMENT	FA12 BEDROOM	FA13 JANITOR	FD12 BEDROOM	FD13 JANITOR
F108 CASE MANAGEMENT				
F109 CASE MANAGEMENT				
F110 PAROLE OFFICER				
F111 UNIT ASSISTANT				
F114 CORRECTIONAL SUPERVISOR				
F115 CORRIDOR				
F116 MAIL				
F117 WASHROOM	UNIT B	FB01 KITCHEN/EATING AREA	UNIT E	FE01 KITCHEN/EATING AREA
F119 UNIT CLERK	FB02 LIVING ROOM	FB03 WASHROOM	FE02 LIVING ROOM	FE03 WASHROOM
F120 CORRIDOR	FB04 CORRIDOR	FB05 CORRIDOR	FE04 CORRIDOR	FE05 CORRIDOR
F121 CORR. OFFICER WORK AREA	FB06 CORRIDOR	FB07 BEDROOM	FE06 CORRIDOR	FE07 BEDROOM
F122 CONTROL/RECEPTION DESK	FB08 BEDROOM	FB09 BEDROOM	FE08 BEDROOM	FE09 BEDROOM
F123 CORRIDOR	FB10 BEDROOM	FB11 BEDROOM	FE10 BEDROOM	FE11 BEDROOM
F124 BOARDROOM	FB12 BEDROOM	FB13 JANITOR	FE12 BEDROOM	FE13 JANITOR
F125 H.C. WASHROOM				
F127 MECHANICAL ROOM				
F128 VESTIBULE				
F131 LAUNDRY ROOM				
F132 JANITOR				
F133 MECHANICAL ROOM				
F134 VESTIBULE				
F138 VESTIBULE				
F139 MECHANICAL ROOM				
F139 VESTIBULE	UNIT C	FC01 KITCHEN/EATING AREA	UNIT F	FF01 KITCHEN/EATING AREA
ST01 STAIR NO.1	FC02 LIVING ROOM	FC03 WASHROOM	FF02 LIVING ROOM	FF03 WASHROOM
ST02 STAIR NO.2	FC04 CORRIDOR	FC05 CORRIDOR	FF04 CORRIDOR	FF05 CORRIDOR
ST03 STAIR NO.3	FC06 BEDROOM	FC07 BEDROOM	FF06 BEDROOM	FF07 BEDROOM
ST05 STAIR NO.5	FC08 BEDROOM	FC09 BEDROOM	FF08 BEDROOM	FF09 BEDROOM
ST06 STAIR NO.6	FC10 BEDROOM	FC11 BEDROOM	FF10 BEDROOM	FF11 BEDROOM
	FC12 BEDROOM	FC13 JANITOR	FF12 BEDROOM	FF13 JANITOR

CCTV INDEX

F-120 FA02	F-121 FA04	F-122 FA05	F-123 FB02	F-124 FB04	F-125 FB05	F-126 FC02	F-127 FC04	F-128 FC05	F-129 FD02	F-130 FD04	F-131 FD05	F-132 FE02	F-133 FE04	F-134 FE05	F-135 FF02	F-136 FF04	F-137 FF05	F-138 F131	F-139 F137	M37 F122
------------	------------	------------	------------	------------	------------	------------	------------	------------	------------	------------	------------	------------	------------	------------	------------	------------	------------	------------	------------	----------



FIRST FLOOR PLAN



Cameras F120 to F139
Monitor M37

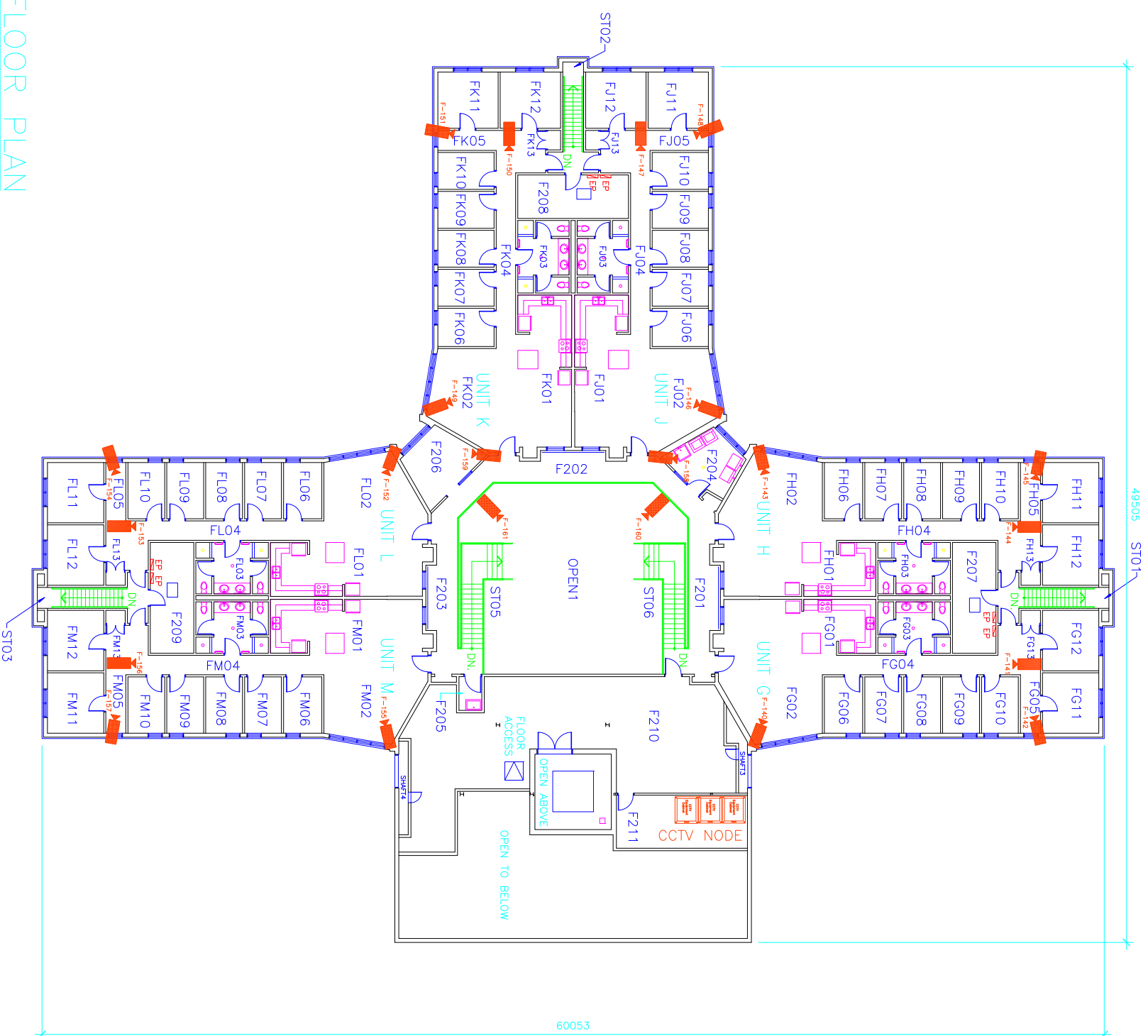

ROOM INDEX

- F201 CORRIDOR
- F202 CORRIDOR
- F203 CORRIDOR
- F204 LAUNDRY
- F205 JANITOR
- F206 SOCIAL ROOM
- F207 MECHANICAL ROOM
- F208 MECHANICAL ROOM
- F209 MECHANICAL ROOM
- F210 MECHANICAL ROOM
- F211 ELECTRICAL ROOM
- ST01 STAIR NO.1
- ST02 STAIR NO.2
- ST03 STAIR NO.3
- ST05 STAIR NO.5
- ST06 STAIR NO.6

KEY

- NVUS - GUI
- NVUS - CPU
- PTZ DOME CAMERA
- FIXED CAMERA
- EQUIPMENT CABINET
- 360 Camera

CCTV INDEX

- F-140 FG02
- F-141 FG04
- F-142 FG05
- F-143 FH02
- F-144 FH04
- F-145 FH05
- F-146 FJ02
- F-147 FJ04
- F-148 FJ05
- F-149 FK02
- F-150 FK04
- F-151 FK05
- F-152 FLO2
- F-153 FLO4
- F-154 FLO5
- F-155 FM02
- F-156 FM04
- F-157 FM05
- F-158 F204
- F-159 F206
- F-160 F202
- F-161 F202
- CCTV NODE F211

- | | | |
|--------------------------|--------------------------|--------------------------|
| UNIT G | UNIT H | UNIT L |
| FG01 KITCHEN/EATING AREA | FH01 KITCHEN/EATING AREA | FL01 KITCHEN/EATING AREA |
| FG02 LIVING ROOM | FH02 LIVING ROOM | FL02 LIVING ROOM |
| FG03 WASHROOM | FH03 WASHROOM | FL03 WASHROOM |
| FG04 CORRIDOR | FH04 CORRIDOR | FL04 CORRIDOR |
| FG05 CORRIDOR | FH05 CORRIDOR | FL05 CORRIDOR |
| FG06 CORRIDOR | FH06 CORRIDOR | FL06 CORRIDOR |
| FG07 CORRIDOR | FH07 CORRIDOR | FL07 CORRIDOR |
| FG08 CORRIDOR | FH08 CORRIDOR | FL08 CORRIDOR |
| FG09 CORRIDOR | FH09 CORRIDOR | FL09 CORRIDOR |
| FG10 CORRIDOR | FH10 CORRIDOR | FL10 CORRIDOR |
| FG11 CORRIDOR | FH11 CORRIDOR | FL11 CORRIDOR |
| FG12 CORRIDOR | FH12 CORRIDOR | FL12 CORRIDOR |
| FG13 CORRIDOR | FH13 CORRIDOR | FL13 CORRIDOR |
| UNIT K | UNIT J | UNIT M |
| FK01 KITCHEN/EATING AREA | FJ01 KITCHEN/EATING AREA | FM01 KITCHEN/EATING AREA |
| FK02 LIVING ROOM | FJ02 LIVING ROOM | FM02 LIVING ROOM |
| FK03 WASHROOM | FJ03 WASHROOM | FM03 WASHROOM |
| FK04 CORRIDOR | FJ04 CORRIDOR | FM04 CORRIDOR |
| FK05 CORRIDOR | FJ05 CORRIDOR | FM05 CORRIDOR |
| FK06 CORRIDOR | FJ06 CORRIDOR | FM06 CORRIDOR |
| FK07 CORRIDOR | FJ07 CORRIDOR | FM07 CORRIDOR |
| FK08 CORRIDOR | FJ08 CORRIDOR | FM08 CORRIDOR |
| FK09 CORRIDOR | FJ09 CORRIDOR | FM09 CORRIDOR |
| FK10 CORRIDOR | FJ10 CORRIDOR | FM10 CORRIDOR |
| FK11 CORRIDOR | FJ11 CORRIDOR | FM11 CORRIDOR |
| FK12 CORRIDOR | FJ12 CORRIDOR | FM12 CORRIDOR |
| FK13 CORRIDOR | FJ13 CORRIDOR | FM13 CORRIDOR |

SECOND FLOOR PLAN



Public Works
Government Services Canada
Architectural and Engineering Services
Ontario Region

Travaux publics
Services gouvernementaux Canada
Services d'architecture et de génie
Région de l'Ontario

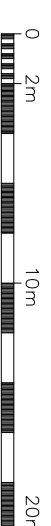

FILED:FBF-2 Ronge CCTV
UPDATED: 2010-01-08
PLOT SCALE: 1:300

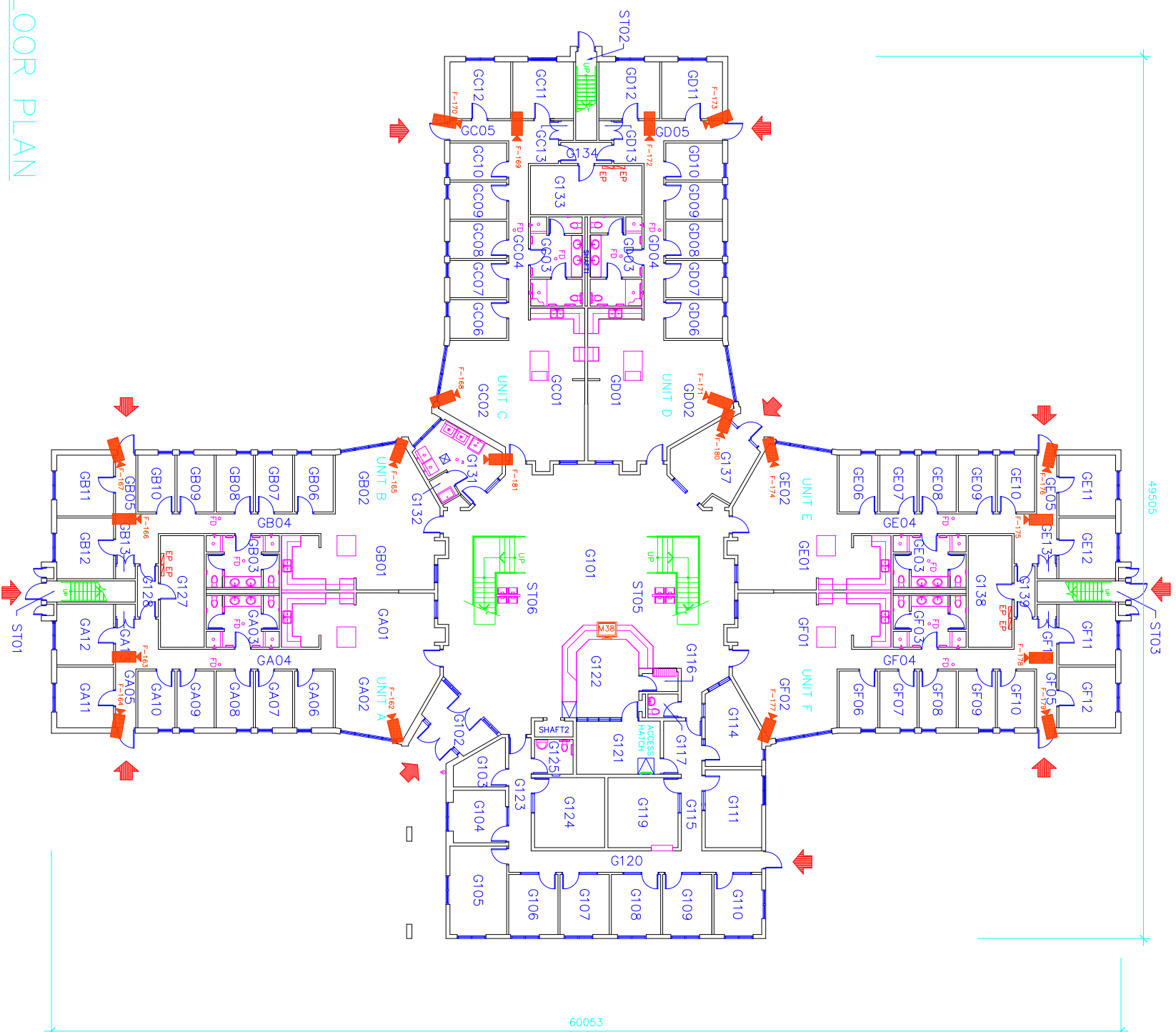
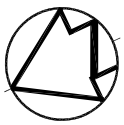

ROOM INDEX

- G101 – HALL
- G102 – VESTIBULE
- G103 – VALVE ROOM
- G104 – CASE MANAGEMENT
- G105 – UNIT MANAGER
- G106 – CASE MANAGEMENT
- G107 – CASE MANAGEMENT
- G108 – CASE MANAGEMENT
- G109 – CASE MANAGEMENT
- G110 – PSYCHOLOGIST
- G111 – UNIT ASSISTANT
- G114 – CORRECTIONAL SUPERVISOR
- G115 – CORRIDOR
- G116 – MAIL
- G117 – WASHROOM
- G119 – UNIT CLERK
- G120 – CORRIDOR
- G121 – CORR. OFFICER WORK AREA
- G122 – CONTROL/RECEPTN DESK
- G123 – CORRIDOR
- G124 – BOARDROOM
- G125 – HANDICAP WASHROOM
- G127 – MECHANICAL ROOM
- G128 – VESTIBULE
- G131 – LAUNDRY
- G132 – JANITOR
- G133 – MECHANICAL ROOM
- G134 – VESTIBULE
- G137 – VESTIBULE
- G138 – MECHANICAL ROOM
- G139 – VESTIBULE
- G101 – STAIR NO. 1
- G102 – STAIR NO. 2
- G103 – STAIR NO. 3
- G105 – STAIR NO. 5
- G106 – STAIR NO. 6

CCTV INDEX

- F-162 GA02
- F-163 GA04
- F-164 GA05
- F-165 GB02
- F-166 GB04
- F-167 GB05
- F-168 GC02
- F-169 GC04
- F-170 GC05
- F-171 GD02
- F-172 GD04
- F-173 GD05
- F-174 GE02
- F-175 GE04
- F-176 GE05
- F-177 GF02
- F-178 GF04
- F-179 GF05
- F-180 G137
- F-181 G131
- M38 G122

- UNIT A
 - GA01 – KITCHEN/EATING AREA
 - GA02 – LIVING ROOM
 - GA03 – WASHROOM
 - GA04 – CORRIDOR
 - GA05 – CORRIDOR
 - GA06 – BEDROOM
 - GA07 – BEDROOM
 - GA08 – BEDROOM
 - GA09 – BEDROOM
 - GA10 – BEDROOM
 - GA11 – BEDROOM
 - GA12 – BEDROOM
 - GA13 – JANITOR
- UNIT B
 - GB01 – KITCHEN/EATING AREA
 - GB02 – LIVING ROOM
 - GB03 – WASHROOM
 - GB04 – CORRIDOR
 - GB05 – CORRIDOR
 - GB06 – BEDROOM
 - GB07 – BEDROOM
 - GB08 – BEDROOM
 - GB09 – BEDROOM
 - GB10 – BEDROOM
 - GB11 – BEDROOM
 - GB12 – BEDROOM
 - GB13 – JANITOR
- UNIT C
 - GC01 – KITCHEN/EATING AREA
 - GC02 – LIVING ROOM
 - GC03 – WASHROOM
 - GC04 – CORRIDOR
 - GC05 – CORRIDOR
 - GC06 – BEDROOM
 - GC07 – BEDROOM
 - GC08 – BEDROOM
 - GC09 – BEDROOM
 - GC10 – BEDROOM
 - GC11 – BEDROOM
 - GC12 – BEDROOM
 - GC13 – JANITOR
- UNIT D
 - GD01 – KITCHEN/EATING AREA
 - GD02 – LIVING ROOM
 - GD03 – WASHROOM
 - GD04 – CORRIDOR
 - GD05 – CORRIDOR
 - GD06 – BEDROOM
 - GD07 – BEDROOM
 - GD08 – BEDROOM
 - GD09 – BEDROOM
 - GD10 – BEDROOM
 - GD11 – BEDROOM
 - GD12 – BEDROOM
 - GD13 – JANITOR
- UNIT E
 - GE01 – KITCHEN/EATING AREA
 - GE02 – LIVING ROOM
 - GE03 – WASHROOM
 - GE04 – CORRIDOR
 - GE05 – CORRIDOR
 - GE06 – BEDROOM
 - GE07 – BEDROOM
 - GE08 – BEDROOM
 - GE09 – BEDROOM
 - GE10 – BEDROOM
 - GE11 – BEDROOM
 - GE12 – BEDROOM
 - GE13 – JANITOR
- UNIT F
 - GF01 – KITCHEN/EATING AREA
 - GF02 – LIVING ROOM
 - GF03 – WASHROOM
 - GF04 – CORRIDOR
 - GF05 – CORRIDOR
 - GF06 – BEDROOM
 - GF07 – BEDROOM
 - GF08 – BEDROOM
 - GF09 – BEDROOM
 - GF10 – BEDROOM
 - GF11 – BEDROOM
 - GF12 – BEDROOM
 - GF13 – JANITOR

KEY

- NVUS – GUI
- NVUS – CPU
- PTZ DOME CAMERA
- FIXED CAMERA
- EQUIPMENT CABINET
- 360 Camera

FIRST FLOOR PLAN



Public Works
Government Services Canada
Architectural and Engineering Services
Ontario Region

Travaux publics
Services gouvernementaux Canada
Services d'architecture et de génie
Région de l'Ontario

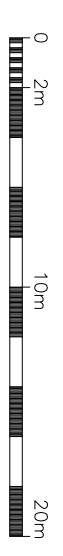

FILED:FBG-1 Range CCTV
UPDATED: 2010-01-08
PLOT SCALE: 1:300

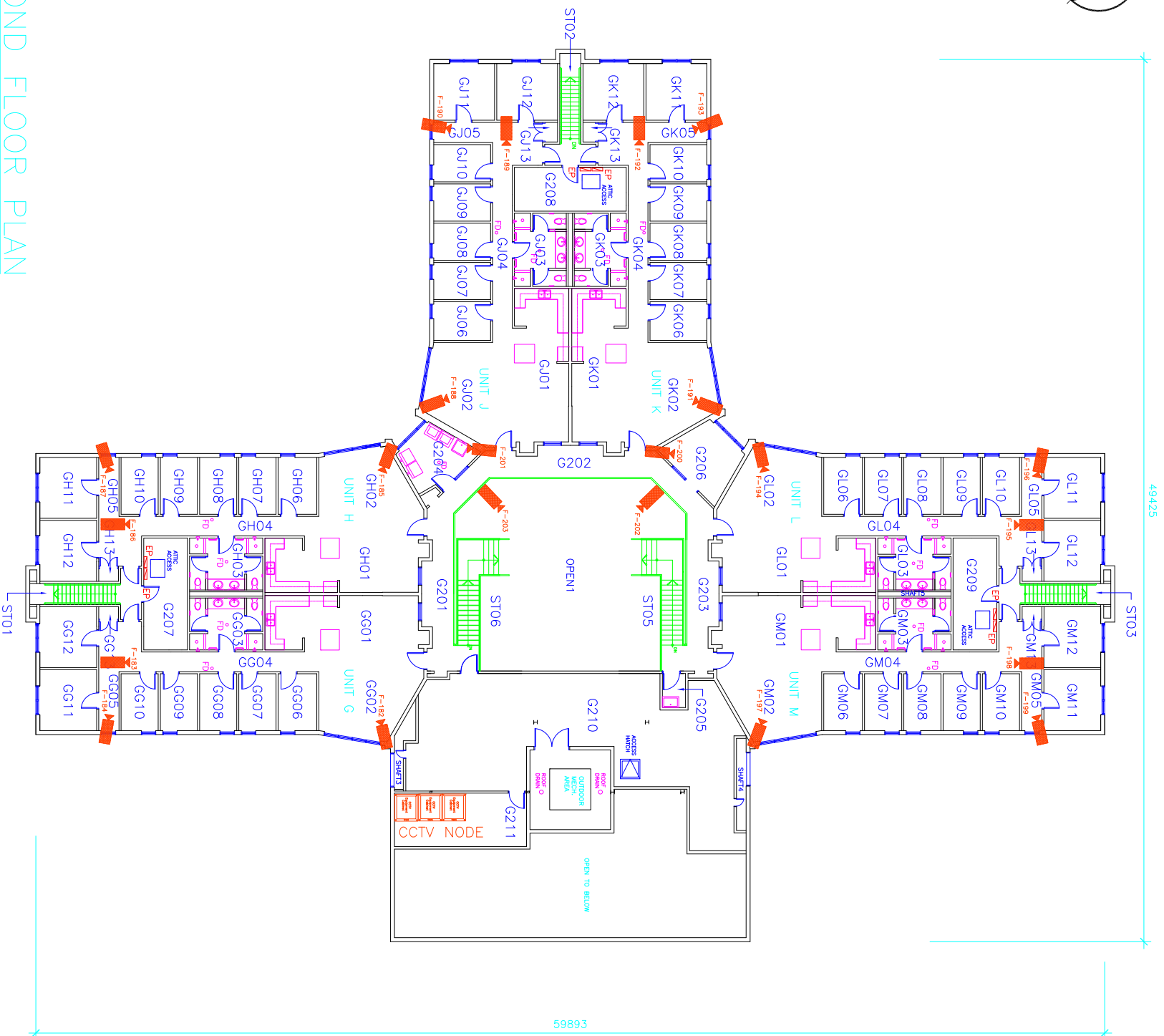

ROOM INDEX

- G201 - OPEN CORRIDOR
- G202 - OPEN CORRIDOR
- G203 - OPEN CORRIDOR
- G204 - LAUNDRY
- G205 - JANITOR
- G206 - SOCIAL ROOM
- G207 - MECHANICAL ROOM
- G208 - MECHANICAL ROOM
- G209 - MECHANICAL ROOM
- G210 - MECHANICAL ROOM
- G211 - ELECTRICAL ROOM
- ST01 - STAIR NO. 1
- ST02 - STAIR NO. 2
- ST03 - STAIR NO. 3
- ST05 - STAIR NO. 5
- ST06 - STAIR NO. 6

CCTV INDEX

- F-182 GG02
 - F-183 GG04
 - F-184 GG05
 - F-185 GH02
 - F-186 GH04
 - F-187 GH05
 - F-188 GH02
 - F-189 GH04
 - F-190 GH05
 - F-191 GK02
 - F-192 GK04
 - F-193 GK05
 - F-194 GL02
 - F-195 GL04
 - F-196 GL05
 - F-197 GM02
 - F-198 GM04
 - F-199 GM05
 - F-200 G204
 - F-201 G206
 - F-202 G202
 - F-203 G202
 - CCTV NODE G211
-
- | | | | | | | | | | | | | | |
|--------|----------------------------|--------------------|-----------------|-----------------|-----------------|----------------|----------------|----------------|----------------|----------------|----------------|----------------|----------------|
| UNIT G | GG01 - KITCHEN/EATING AREA | GG02 - LIVING ROOM | GG03 - WASHROOM | GG04 - CORRIDOR | GG05 - CORRIDOR | GG06 - BEDROOM | GG07 - BEDROOM | GG08 - BEDROOM | GG09 - BEDROOM | GG10 - BEDROOM | GG11 - BEDROOM | GG12 - BEDROOM | GG13 - JANITOR |
| UNIT H | GH01 - KITCHEN/EATING AREA | GH02 - LIVING ROOM | GH03 - WASHROOM | GH04 - CORRIDOR | GH05 - CORRIDOR | GH06 - BEDROOM | GH07 - BEDROOM | GH08 - BEDROOM | GH09 - BEDROOM | GH10 - BEDROOM | GH11 - BEDROOM | GH12 - BEDROOM | GH13 - JANITOR |
| UNIT J | GJ01 - KITCHEN/EATING AREA | GJ02 - LIVING ROOM | GJ03 - WASHROOM | GJ04 - CORRIDOR | GJ05 - CORRIDOR | GJ06 - BEDROOM | GJ07 - BEDROOM | GJ08 - BEDROOM | GJ09 - BEDROOM | GJ10 - BEDROOM | GJ11 - BEDROOM | GJ12 - BEDROOM | GJ13 - JANITOR |
| UNIT K | GK01 - KITCHEN/EATING AREA | GK02 - LIVING ROOM | GK03 - WASHROOM | GK04 - CORRIDOR | GK05 - CORRIDOR | GK06 - BEDROOM | GK07 - BEDROOM | GK08 - BEDROOM | GK09 - BEDROOM | GK10 - BEDROOM | GK11 - BEDROOM | GK12 - BEDROOM | GK13 - JANITOR |
| UNIT L | GL01 - KITCHEN/EATING AREA | GL02 - LIVING ROOM | GL03 - WASHROOM | GL04 - CORRIDOR | GL05 - CORRIDOR | GL06 - BEDROOM | GL07 - BEDROOM | GL08 - BEDROOM | GL09 - BEDROOM | GL10 - BEDROOM | GL11 - BEDROOM | GL12 - BEDROOM | GL13 - JANITOR |
| UNIT M | GM01 - KITCHEN/EATING AREA | GM02 - LIVING ROOM | GM03 - WASHROOM | GM04 - CORRIDOR | GM05 - CORRIDOR | GM06 - BEDROOM | GM07 - BEDROOM | GM08 - BEDROOM | GM09 - BEDROOM | GM10 - BEDROOM | GM11 - BEDROOM | GM12 - BEDROOM | GM13 - JANITOR |

KEY

- NVUS - GUI
- NVUS - CPU
- PTZ DOME CAMERA
- FIXED CAMERA
- EQUIPMENT CABINET
- 360 Camera

SECOND FLOOR PLAN



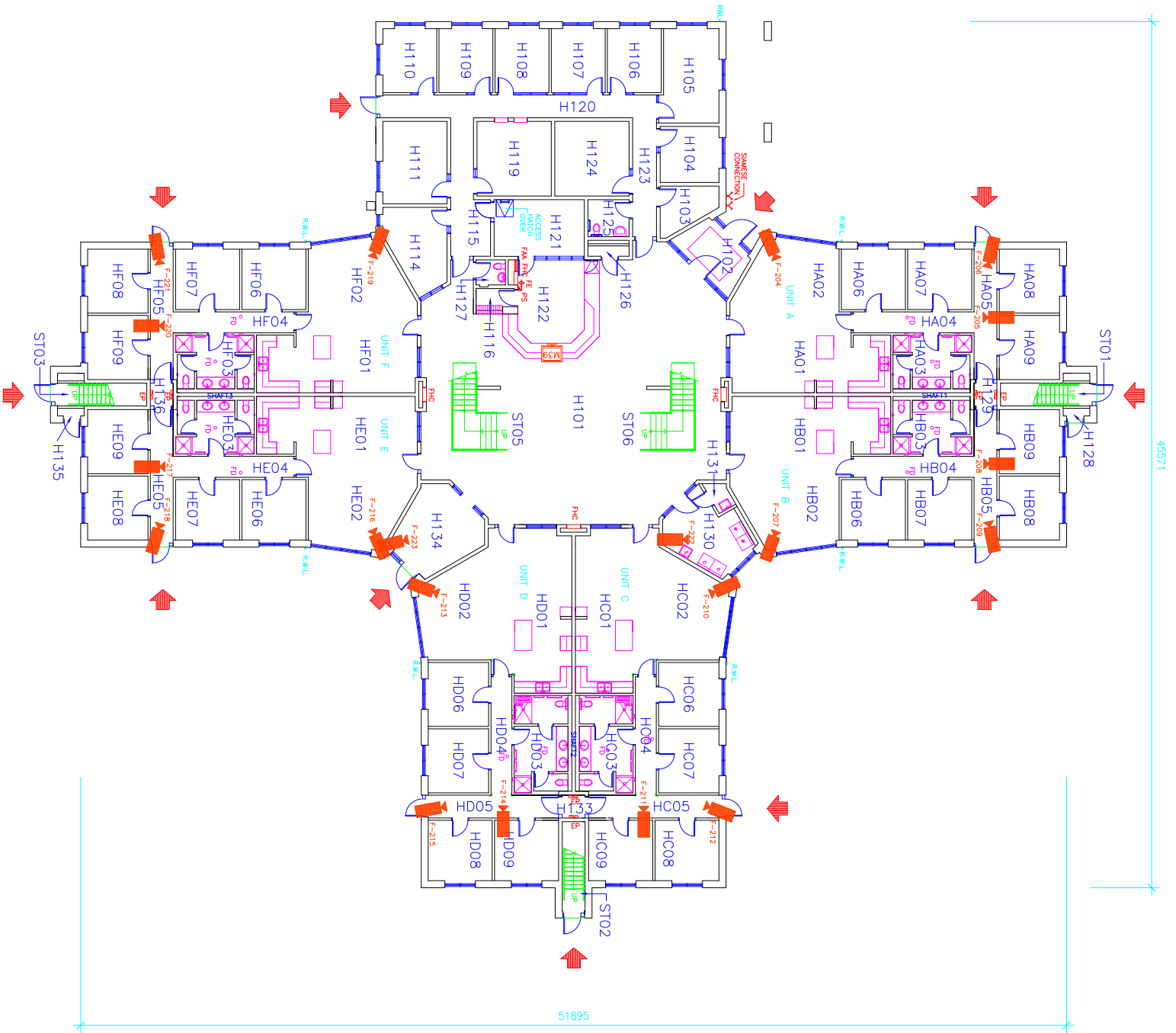
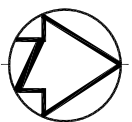

ROOM INDEX

H101	-	HALL
H102	-	VESTIBULE
H103	-	VALVE ROOM
H104	-	CASE MANAGEMENT
H105	-	UNIT MANAGER
H106	-	CASE MANAGEMENT
H107	-	CASE MANAGEMENT
H108	-	CASE MANAGEMENT
H109	-	CASE MANAGEMENT
H110	-	PSYCHOLOGIST
H111	-	UNIT ASSISTANT
H114	-	CORRECTIONAL SUPERVISOR
H115	-	CORRIDOR
H116	-	MAIL
H119	-	UNIT CLERK
H120	-	CORRIDOR
H121	-	CORR. OFFICER WORK AREA
H122	-	CONTROL/RECEPT'N DESK
H123	-	CORRIDOR
H124	-	BOARDROOM
H125	-	HANDICAP WASHROOM
H126	-	EQUIPMENT CLOSET
H127	-	WASHROOM
H128	-	VALVE CLOSET
H129	-	VESTIBULE
H130	-	LAUNDRY
H131	-	JANITOR
H133	-	VESTIBULE
H134	-	VESTIBULE
H135	-	VALVE CLOSET
H136	-	VESTIBULE
ST01	-	STAIR NO.1
ST02	-	STAIR NO. 2
ST03	-	STAIR NO. 3
ST05	-	STAIR NO. 5
ST06	-	STAIR NO. 6

CCTV INDEX

F-204	HA02
F-205	HA04
F-206	HA05
F-207	HB02
F-208	HB04
F-209	HB05
F-210	HC02
F-211	HC04
F-212	HC05
F-213	HD02
F-214	HD04
F-215	HD05
F-216	HE02
F-217	HE04
F-218	HE05
F-219	HF02
F-220	HF04
F-221	HF05
F-222	H130
F-223	H134
M39	G122

**Cameras F204 to F223
Monitor M39**

UNIT A	HA01 - KITCHEN/EATING AREA
UNIT A	HA02 - LIVING ROOM
UNIT A	HA03 - WASHROOM
UNIT A	HA04 - CORRIDOR
UNIT A	HA05 - CORRIDOR
UNIT A	HA06 - BEDROOM
UNIT A	HA07 - BEDROOM
UNIT A	HA08 - BEDROOM
UNIT A	HA09 - BEDROOM
UNIT B	HB01 - KITCHEN/EATING AREA
UNIT B	HB02 - LIVING ROOM
UNIT B	HB03 - WASHROOM
UNIT B	HB04 - CORRIDOR
UNIT B	HB05 - CORRIDOR
UNIT B	HB06 - BEDROOM
UNIT B	HB07 - BEDROOM
UNIT B	HB08 - BEDROOM
UNIT B	HB09 - BEDROOM
UNIT C	HC01 - KITCHEN/EATING AREA
UNIT C	HC02 - LIVING ROOM
UNIT C	HC03 - WASHROOM
UNIT C	HC04 - CORRIDOR
UNIT C	HC05 - CORRIDOR
UNIT C	HC06 - BEDROOM
UNIT C	HC07 - BEDROOM
UNIT C	HC08 - BEDROOM
UNIT C	HC09 - BEDROOM
UNIT D	HD01 - KITCHEN/EATING AREA
UNIT D	HD02 - LIVING ROOM
UNIT D	HD03 - WASHROOM
UNIT D	HD04 - CORRIDOR
UNIT D	HD05 - CORRIDOR
UNIT D	HD06 - BEDROOM
UNIT D	HD07 - BEDROOM
UNIT D	HD08 - BEDROOM
UNIT D	HD09 - BEDROOM
UNIT E	HE01 - KITCHEN/EATING AREA
UNIT E	HE02 - LIVING ROOM
UNIT E	HE03 - WASHROOM
UNIT E	HE04 - CORRIDOR
UNIT E	HE05 - CORRIDOR
UNIT E	HE06 - BEDROOM
UNIT E	HE07 - BEDROOM
UNIT E	HE08 - BEDROOM
UNIT E	HE09 - BEDROOM
UNIT F	HF01 - KITCHEN/EATING AREA
UNIT F	HF02 - LIVING ROOM
UNIT F	HF03 - WASHROOM
UNIT F	HF04 - CORRIDOR
UNIT F	HF05 - CORRIDOR
UNIT F	HF06 - BEDROOM
UNIT F	HF07 - BEDROOM
UNIT F	HF08 - BEDROOM
UNIT F	HF09 - BEDROOM

KEY

- NVUS - GUI
- NVUS - CPU
- PTZ DOME CAMERA
- FIXED CAMERA
- EQUIPMENT CABINET
- 360 Camera

FIRST FLOOR PLAN



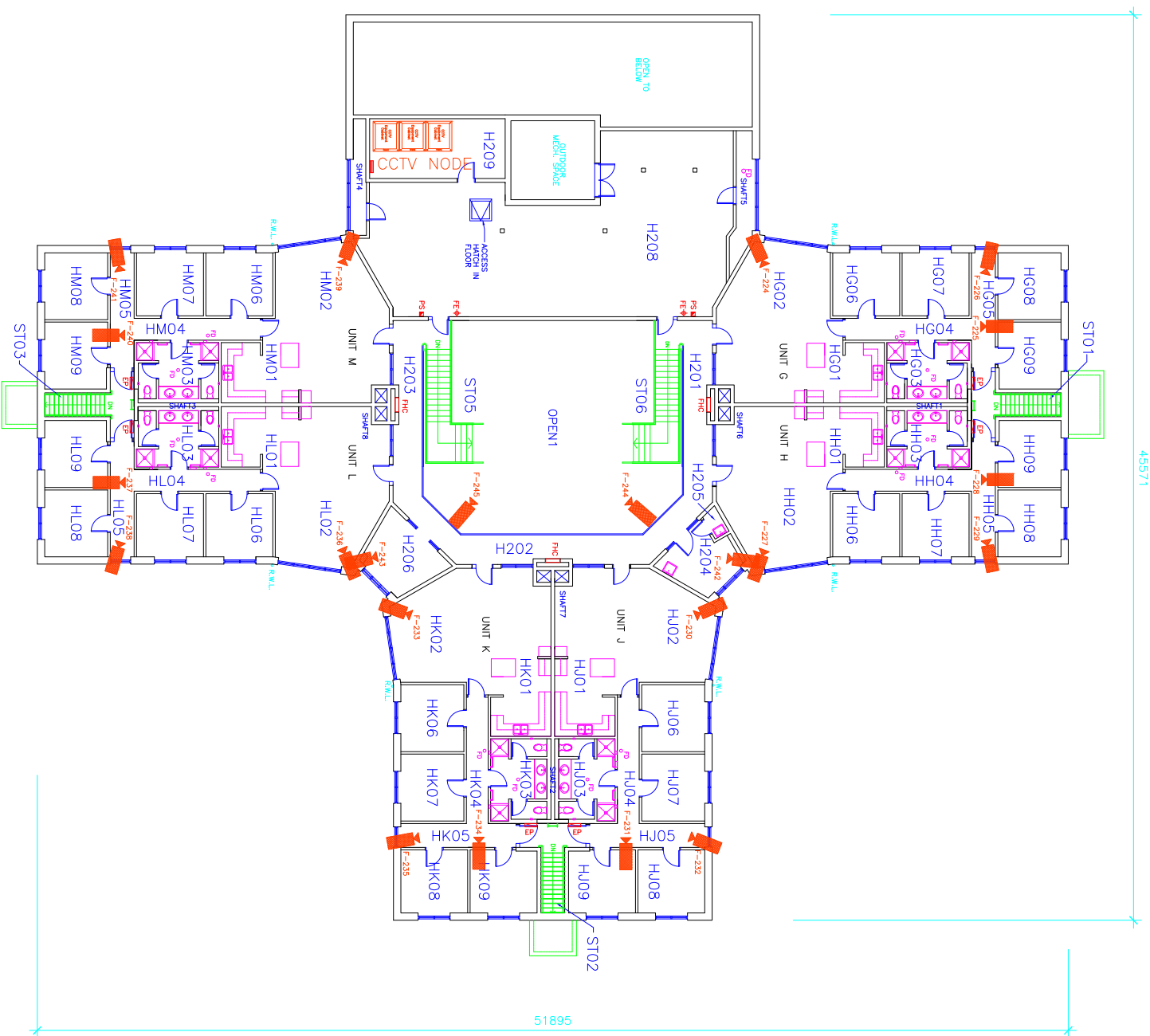
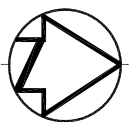

ROOM INDEX

- H201 – OPEN CORRIDOR
- H202 – OPEN CORRIDOR
- H203 – OPEN CORRIDOR
- H204 – LAUNDRY
- H205 – JANITOR CLOSET
- H206 – SOCIAL ROOM
- H208 – MECHANICAL ROOM
- H209 – ELECT. EQUIPMENT ROOM
- ST01 – STAIR NO. 1
- ST02 – STAIR NO. 2
- ST03 – STAIR NO. 3
- ST05 – STAIR NO. 5
- ST06 – STAIR NO. 6

Cameras F224 to F245

- CCTV INDEX
- F-224 HG02
 - F-225 HG04
 - F-226 HG05
 - F-227 HH02
 - F-228 HH04
 - F-229 HH05
 - F-230 HU02
 - F-231 HU04
 - F-232 HU05
 - F-233 HK02
 - F-234 HK04
 - F-235 HK05
 - F-236 HL02
 - F-237 HL04
 - F-238 HL05
 - F-239 HM02
 - F-240 HM04
 - F-241 HM05
 - F-242 H204
 - F-243 H206
 - F-244 H202
 - F-245 H202
 - CCTV NODE H209

KEY

- NVUS – GUI
- NVUS – CPU
- PTZ DOME CAMERA
- FIXED CAMERA
- EQUIPMENT CABINET
- 360 Camera

- UNIT G
 - HG01 – KITCHEN/EATING AREA
 - HG02 – LIVING ROOM
 - HG03 – WASHROOM
 - HG04 – CORRIDOR
 - HG05 – CORRIDOR
 - HG06 – BEDROOM
 - HG07 – BEDROOM
 - HG09 – BEDROOM
- UNIT H
 - HH01 – KITCHEN/EATING AREA
 - HH02 – LIVING ROOM
 - HH03 – WASHROOM
 - HH04 – CORRIDOR
 - HH05 – CORRIDOR
 - HH06 – BEDROOM
 - HH07 – BEDROOM
 - HH08 – BEDROOM
 - HH09 – BEDROOM
- UNIT J
 - HU01 – KITCHEN/EATING AREA
 - HU02 – LIVING ROOM
 - HU03 – WASHROOM
 - HU04 – CORRIDOR
 - HU05 – CORRIDOR
 - HU06 – BEDROOM
 - HU07 – BEDROOM
 - HU09 – BEDROOM
- UNIT K
 - HK01 – KITCHEN/EATING AREA
 - HK02 – LIVING ROOM
 - HK03 – WASHROOM
 - HK04 – CORRIDOR
 - HK05 – CORRIDOR
 - HK06 – BEDROOM
 - HK07 – BEDROOM
 - HK08 – BEDROOM
 - HK09 – BEDROOM
- UNIT L
 - HL01 – KITCHEN/EATING AREA
 - HL02 – LIVING ROOM
 - HL03 – WASHROOM
 - HL04 – CORRIDOR
 - HL05 – CORRIDOR
 - HL06 – BEDROOM
 - HL07 – BEDROOM
 - HL08 – BEDROOM
 - HL09 – BEDROOM
- UNIT M
 - HM01 – KITCHEN/EATING AREA
 - HM02 – LIVING ROOM
 - HM03 – WASHROOM
 - HM04 – CORRIDOR
 - HM05 – CORRIDOR
 - HM06 – BEDROOM
 - HM07 – BEDROOM
 - HM08 – BEDROOM
 - HM09 – BEDROOM

SECOND FLOOR PLAN



Public Works
Government Services Canada
Architectural and Engineering Services
Ontario Region

Travaux publics
Services gouvernementaux Canada
Services d'architecture et de génie
Région de l'Ontario



FILED:FBH-2 Range CCTV
UPDATED: 2010-01-08
PLOT SCALE: 1:300

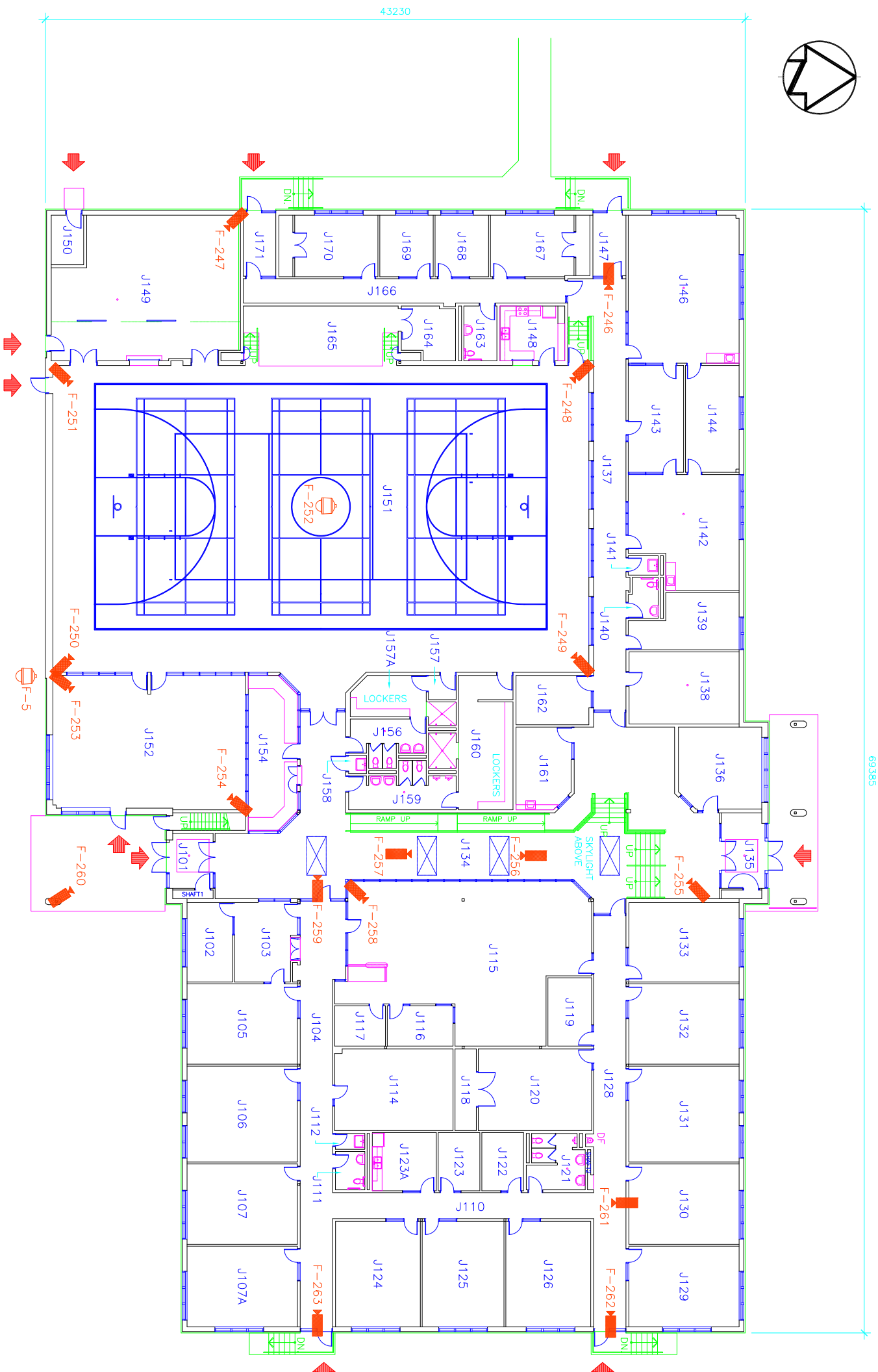
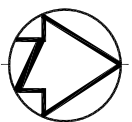

ROOM INDEX

J101	MAIN ENTRY	J143	HC SOCIAL DEVELOPMENT OFFICE
J102	CCM PROGRAMS	J144	A&C/HOBBYCRAFT STORAGE
J103	PROGRAM DELIVERY OFFICE	J146	HC/WOODWORKING SHOP
J104	CORRIDOR	J147	VESTIBULE
J105	CORRIDOR	J148	KITCHEN
J106	CLASSROOM	J149	EQUIP'T/CHAIR STORAGE
J107	ED./PROG. DELIVERY	J150	VALVE ROOM
J107A	CLASSROOM	J151	GYMNASIUM
J110	CORRIDOR	J152	EXERCISE ROOM
J111	WOMENS/HC WASHROOM	J154	RECREATION OFFICER
J112	JANITOR	J156	WOMEN'S WASHROOM
J114	CLASSROOM	J157	WOMEN'S CHANGE VESTIBULE
J115	RESOURCE CENTRE	J157A	WOMEN VISITOR CHANGE/SHOWER
J116	LIBRARIAN'S OFFICE	J158	JANITOR
J117	BOOK CONTROL	J159	MEN'S WASHROOM
J118	STORAGE	J160	MEN VISITOR CHANGE/SHOWER
J119	TEACHER'S OFFICE	J161	BARBER SHOP
J120	CLASSROOM	J162	PEER HEALTH COUNSELLING
J121	MENS WASHROOM	J163	HC WASHROOM
J122	PRINCIPAL'S OFFICE	J164	SIDE STAGE
J123	EDUCATION CLERK'S OFFICE	J165	STAGE
J123A	STAFF LOUNGE	J166	CORRIDOR
J124	CLASSROOM	J167	OFFICE
J125	CLASSROOM	J168	OFFICE
J126	CLASSROOM	J169	PROG. DELIVERY OFFICE
J128	CORRIDOR	J170	KEEPER/CORRECTIONAL SUPERVISOR
J129	CLASSROOM	J171	VESTIBULE
J130	ED./PROG. DELIVERY	ST01	STAIR NO.1
J131	CLASSROOM		
J132	CLASSROOM		
J133	CLASSROOM		
J134	CLASSROOM		
J135	INDOOR COMMONS		
J136	VESTIBULE		
J137	INMATE COMMITTEE		
J138	CORRIDOR		
J139	STORAGE		
J140	LIFELINE ROOM		
J141	HC WASHROOM		
J142	STORAGE/JANITORIAL		
	ARTS & CRAFTS STUDIO		

KEY

- NVUS - GUI
- NVUS - CPU
- PTZ DOME CAMERA
- FIXED CAMERA
- EQUIPMENT CABINET
- 360 Camera

CCTV INDEX

- F-5 OUTDOOR PTZ
- F-246 J137
- F-247 J149
- F-248 J151
- F-249 J151
- F-250 J151
- F-251 J151
- F-252 J151
- F-253 J152
- F-254 J152
- F-255 J134
- F-256 J134
- F-257 J134
- F-258 J115
- F-259 J158
- F-260 OUTSIDE SOUTH EXIT
- F-261 J128
- F-262 J128
- F-263 J112

FIRST FLOOR PLAN



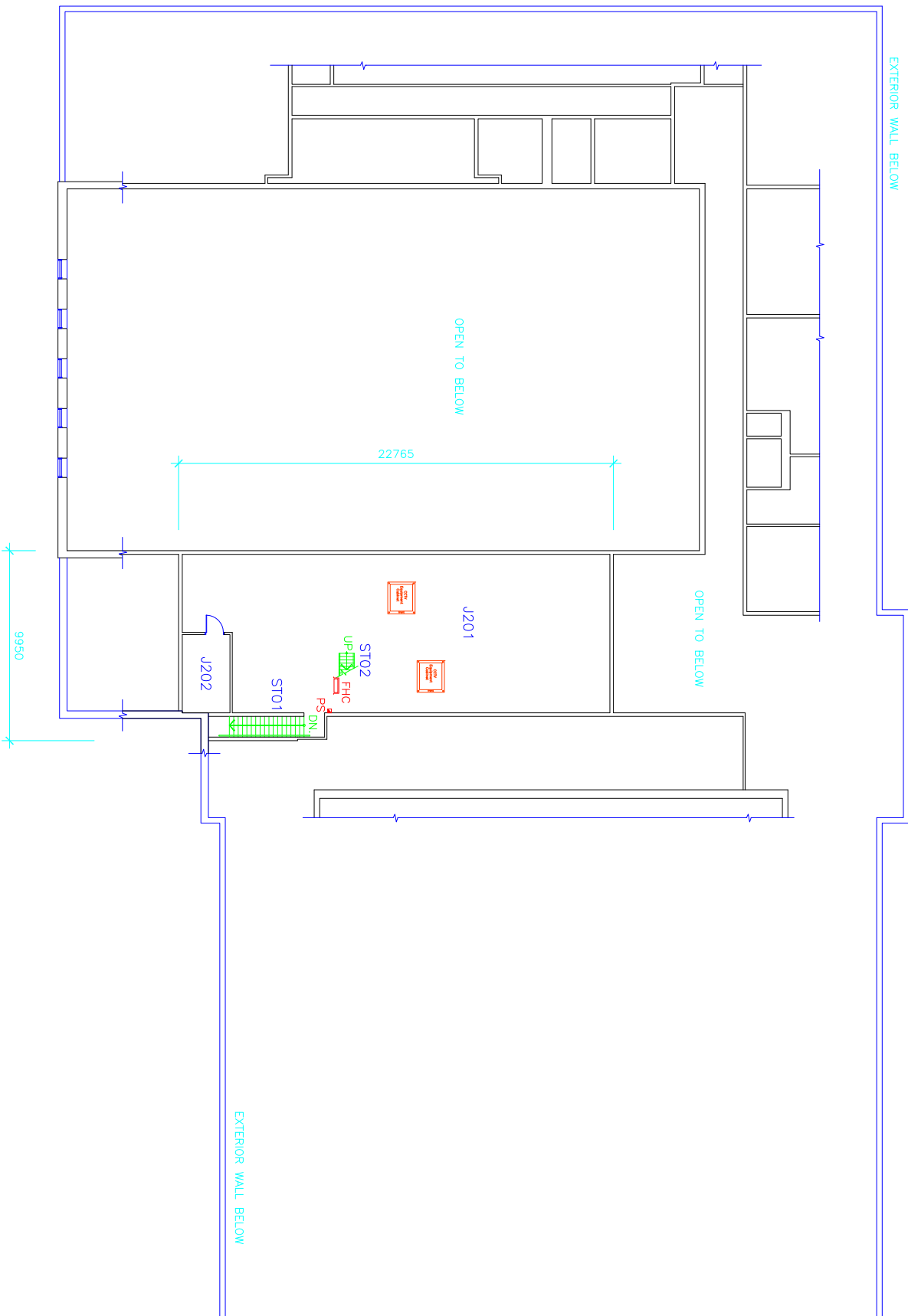
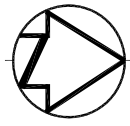

ROOM INDEX

- J201 MECHANICAL ROOM
- J202 ELECTRICAL ROOM
- ST01 STAIR NO.1
- ST02 STAIR NO.2

CCTV INDEX

CCTV Node J201

KEY

- NVUS - GUI
- NVUS - CPU
- PTZ DOME CAMERA
- FIXED CAMERA
- EQUIPMENT CABINET
- 360 Camera

MECHANICAL ROOM FLOOR PLAN

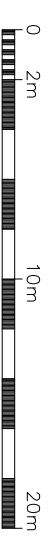

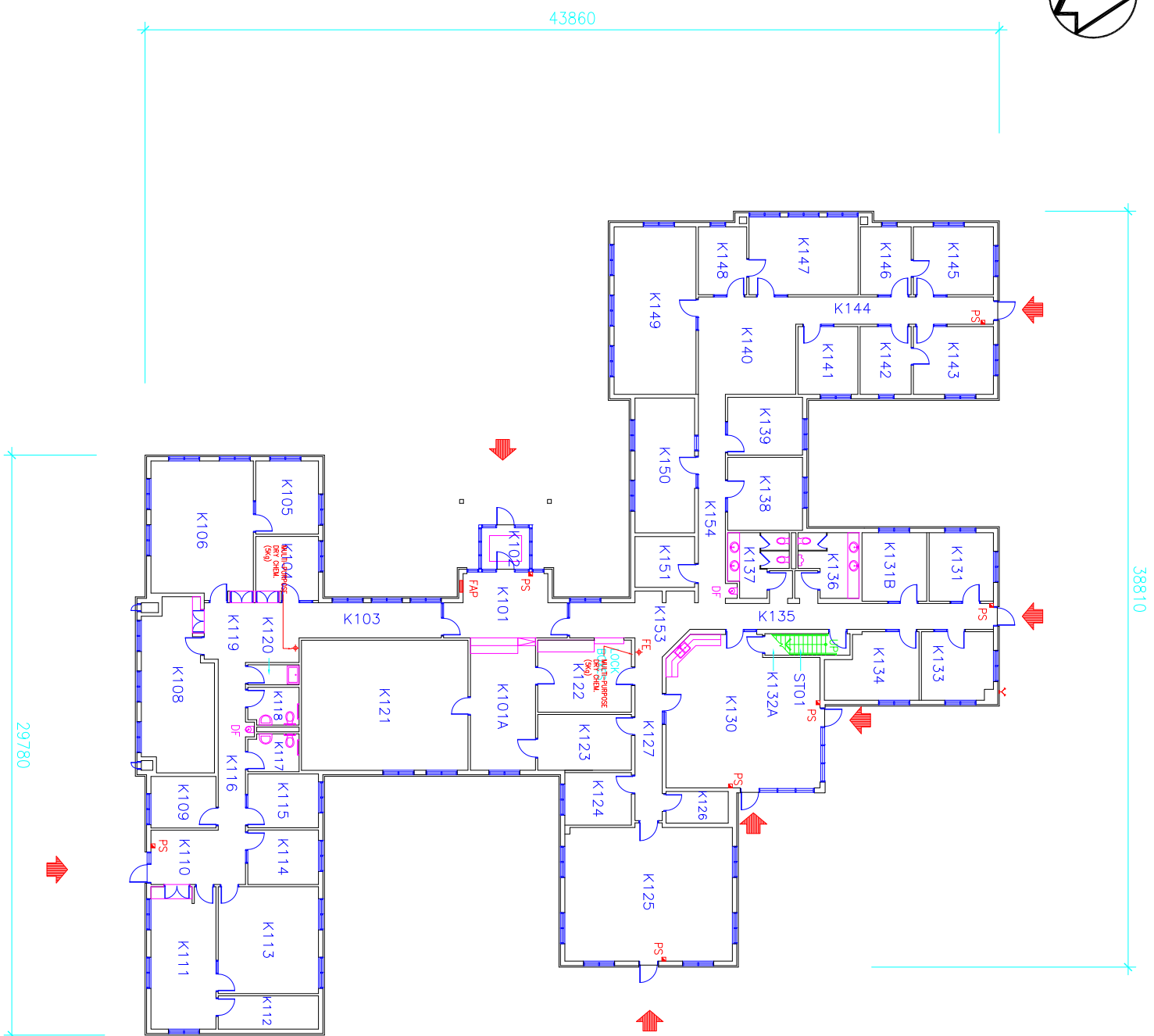
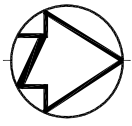

ROOM INDEX

K101	ENTRY/RECEPTION	K131	WORKS OFFICE
K101A	OFFICE	K131B	CHIEF ADMIN. SERVICES
K102	VESTIBULE	K132A	STORAGE
K103	CORRIDOR	K133	CPM OFFICER
K104	UNION OFFICE	K134	FMO OFFICER
K105	SENTENCE MANAGEMENT	K135	CORRIDOR
K106	SENTENCE MANAGEMENT	K136	MEN'S WASHROOM
K108	STAFF TRAINING OFFICE	K137	WOMEN'S WASHROOM
K109	INFORMATICS OFFICER	K138	C.I.T. ADVISOR
K110	WAITING	K139	COMMUNITY LASON
K111	INFORMATICS OFFICER	K140	WAITING
K112	STORAGE	K141	PRIVATE LASON OFFICE
K113	INFORMATICS OFFICER	K142	ADMINISTRATOR OFFICER
K114	INFORMATICS OFFICER	K143	ASSOCIATE WARDEN
K115	INFORMATICS OFFICER	K144	CORRIDOR
K116	CORRIDOR	K145	DEPUTY WARDEN
K117	MEN'S HC WASHROOM	K146	CLERK TO DEPUTY WARDEN
K118	WOMEN'S HC WASHROOM	K147	WARDEN'S OFFICE
K119	CUSTOMER SERVICE AREA	K148	SECRETARY
K120	JANITOR	K149	BOARD ROOM
K121	REGISTRY	K150	VOLUNTEER OFFICE/CITIZEN'S ADV. COMM.
K122	MAIL ROOM/OFFICE SUPPLIES	K151	ELECTRICAL ROOM
K123	ADMINISTRATION SERVICES	K153	CORRIDOR
K124	ADMINISTRATION SERVICES	K154	CORRIDOR
K125	MULTI-PURPOSE WORK SPACE	K155	CORRIDOR
K126	VALVE ROOM	ST01	STAIR NO.1
K127	CORRIDOR		
K130	STAFF LOUNGE/KIT./MEETING		

KEY

- NVUS - GUI
- NVUS - CPU
- PTZ DOME CAMERA
- FIXED CAMERA
- EQUIPMENT CABINET
- 360 Camera

FIRST FLOOR PLAN



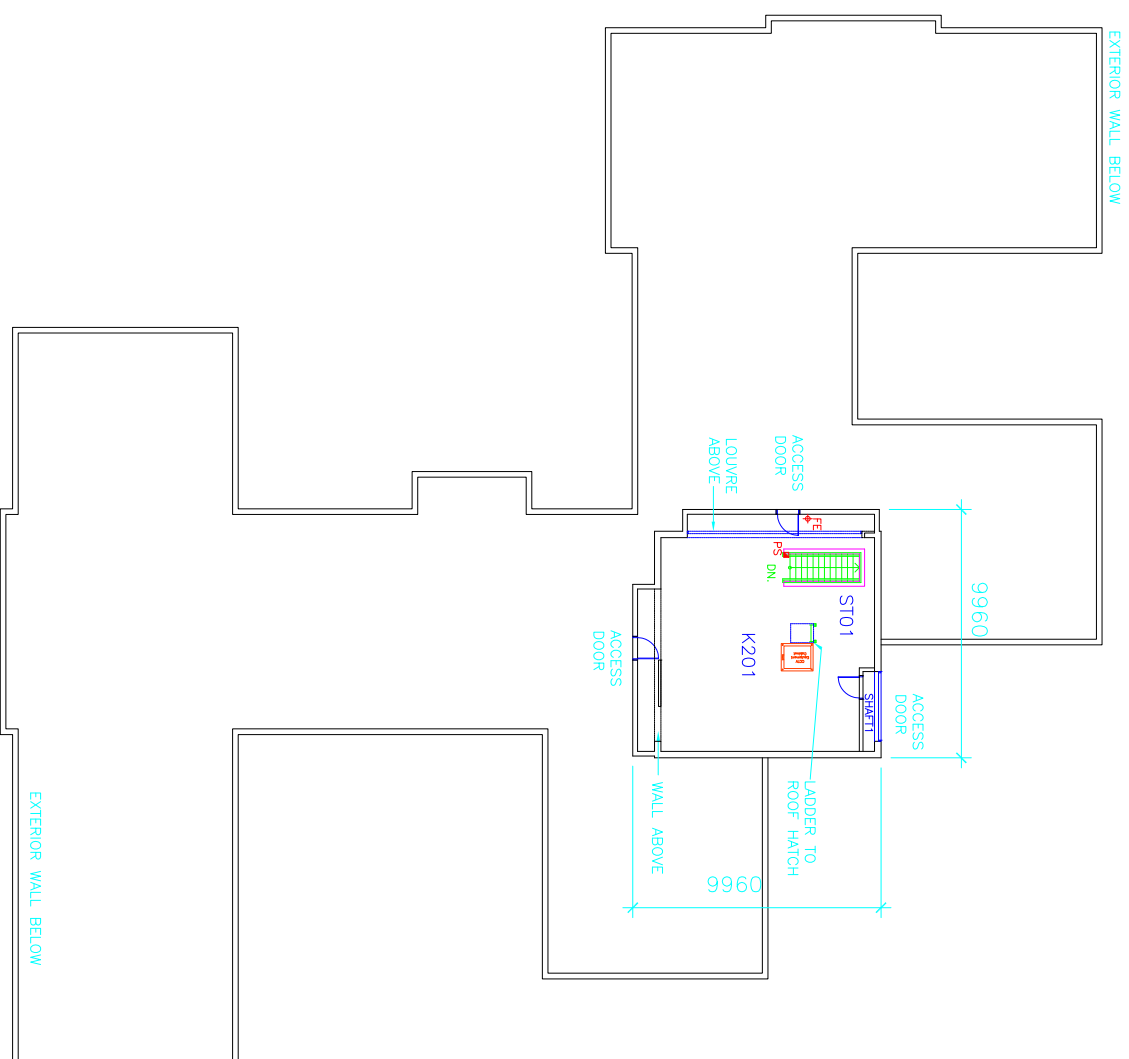
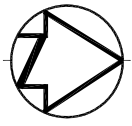

ROOM INDEX

K201 MECHANICAL ROOM
ST01 STAIR NO.1

CCTV INDEX

K201 CCTV NODE

KEY

-  NVUS - GUI
-  NVUS - CPU
-  PTZ DOME CAMERA
-  FIXED CAMERA
-  EQUIPMENT CABINET
-  360 Camera

MECHANICAL ROOM FLOOR PLAN



Public Works
Government Services Canada
Architectural and Engineering Services
Ontario Region

Travaux publics
Services gouvernementaux Canada
Services d'architecture et de génie
Région de l'Ontario



FILED: S:\...FBK-M.DWG
UPDATED: 2001-11-16
PLOT SCALE: 1:1

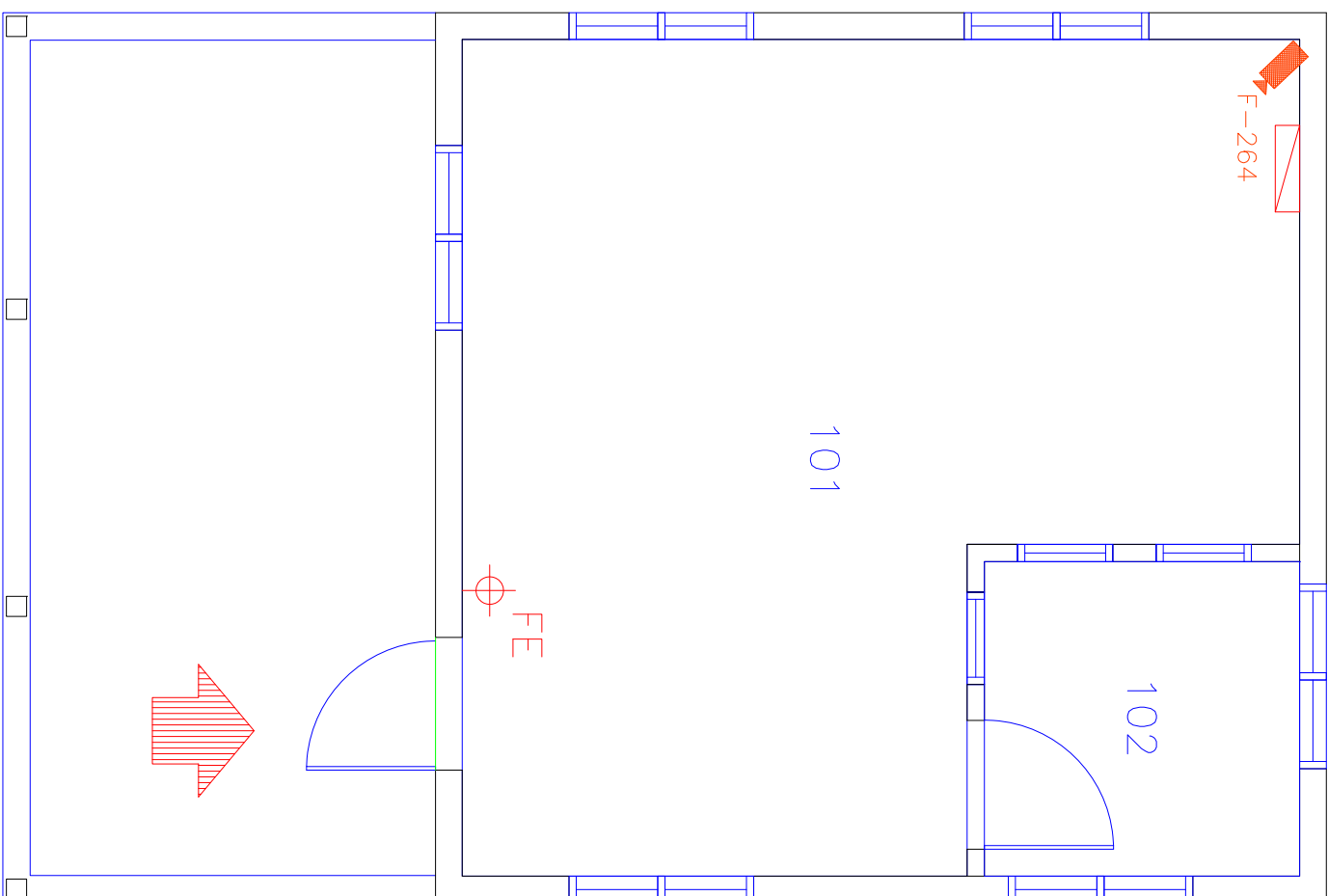
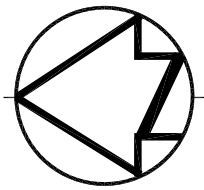

Camera F264





ROOM INDEX

- 101 OPEN AREA
- 102 OFFICE

CCTV INDEX

- F-264 101

KEY

-  NVUS - GUI
-  NVUS - CPU
-  PTZ DOME CAMERA
-  FIXED CAMERA
-  EQUIPMENT CABINET
-  360 Camera

FIRST FLOOR PLAN



Public Works
Government Services Canada
Architectural and Engineering Services
Ontario Region

Travaux publics
Services gouvernementaux Canada
Services d'architecture et de génie
Région de l'Ontario



FILED:S:\...\FBR-1.DWG
UPDATED: 2014-04-01
PLOT SCALE: 1:1

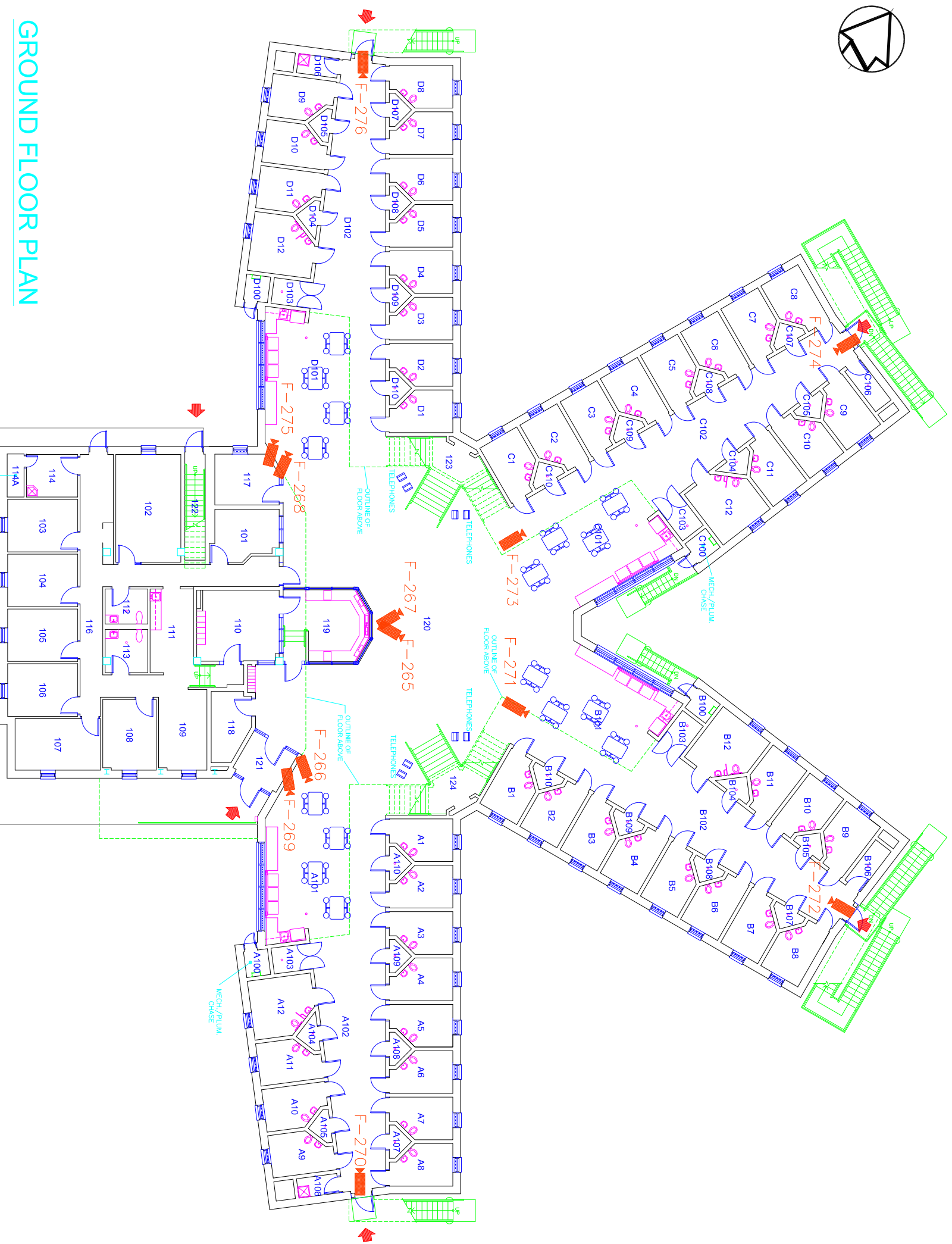

GROUND FLOOR PLAN

ROOM INDEX

- 101 - OFFICE
- 102 - MEETING ROOM
- 103 - OFFICE
- 104 - OFFICE
- 105 - OFFICE
- 106 - OFFICE
- 107 - OFFICE
- 108 - OFFICE
- 109 - OFFICE
- 110 - OFFICE
- 111 - SUPPORT AREA
- 112 - WASHROOM
- 113 - WASHROOM
- 114 - JANITOR ROOM
- 114A - MECHANICAL CHASE
- 116 - CORRIDOR
- 117 - INTERVIEW ROOM
- 118 - SIS
- 119 - CONTROL POST
- 120 - CIRCULATION
- 121 - VESTIBULE
- 122 - STAIR
- 123 - STAIR A
- 124 - STAIR B

- A-JUNIT
- A100 - MECHANICAL/PLUMBING CHASE
- A101 - COMMON AREA
- A102 - CORRIDOR
- A103 - SHOWER
- A104 - MECH. CHASE
- A105 - MECH. CHASE
- A106 - JANITOR CLOSET
- A107 - MECH. CHASE
- A108 - MECH. CHASE
- A109 - MECH. CHASE
- A110 - MECH. CHASE
- A1 TO A11 - CELLS
- A12 - BARRIER FREE CELL
- B-JUNIT
- B100 - MECHANICAL/PLUMBING CHASE
- B101 - COMMON AREA
- B102 - CORRIDOR
- B103 - SHOWER
- B104 - MECH. CHASE
- B105 - MECH. CHASE
- B106 - JANITOR CLOSET
- B107 - MECH. CHASE
- B108 - MECH. CHASE
- B109 - MECH. CHASE
- B110 - MECH. CHASE
- B1 TO B11 - CELLS
- B12 - BARRIER FREE CELL
- C-JUNIT
- C100 - MECHANICAL/PLUMBING CHASE
- C101 - COMMON AREA
- C102 - CORRIDOR
- C103 - SHOWER
- C104 - MECH. CHASE
- C105 - MECH. CHASE
- C106 - JANITOR CLOSET
- C107 - MECH. CHASE
- C108 - MECH. CHASE
- C109 - MECH. CHASE
- C110 - MECH. CHASE
- C1 TO C11 - CELLS
- C12 - BARRIER FREE CELL
- D-JUNIT
- D100 - MECHANICAL/PLUMBING CHASE
- D101 - COMMON AREA
- D102 - CORRIDOR
- D103 - SHOWER
- D104 - MECH. CHASE
- D105 - MECH. CHASE
- D106 - JANITOR CLOSET
- D107 - MECH. CHASE
- D108 - MECH. CHASE
- D109 - MECH. CHASE
- D110 - MECH. CHASE
- D1 TO D11 - CELLS
- D12 - BARRIER FREE CELL

- B-JUNIT
- B100 - MECHANICAL/PLUMBING CHASE
- B101 - COMMON AREA
- B102 - CORRIDOR
- B103 - SHOWER
- B104 - MECH. CHASE
- B105 - MECH. CHASE
- B106 - JANITOR CLOSET
- B107 - MECH. CHASE
- B108 - MECH. CHASE
- B109 - MECH. CHASE
- B110 - MECH. CHASE
- B1 TO B11 - CELLS
- B12 - BARRIER FREE CELL

CCTV INDEX

- F-265 Range B&F C
- F-266 Range A&E C
- F-267 Range C&G C
- F-268 Range D&H C
- F-269 Range A C
- F-270 Range A B
- F-271 Range B B
- F-272 Range B B
- F-273 Range C C
- F-274 Range C C
- F-275 Range D D
- F-276 Range D D

KEY

- NVUS - GUI
- NVUS - CPU
- PTZ DOME CAMERA
- FIXED CAMERA
- EQUIPMENT CABINET
- 360 Camera



Public Works
Government Services Canada
Architectural and Engineering Services
Ontario Region

Travaux publics
Services gouvernementaux Canada
Services d'architecture et de génie
Région de l'Ontario

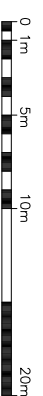

FILED:S:\...FBT-1.DWG
UPDATED: 14-04-10
PLOT SCALE: 1:100

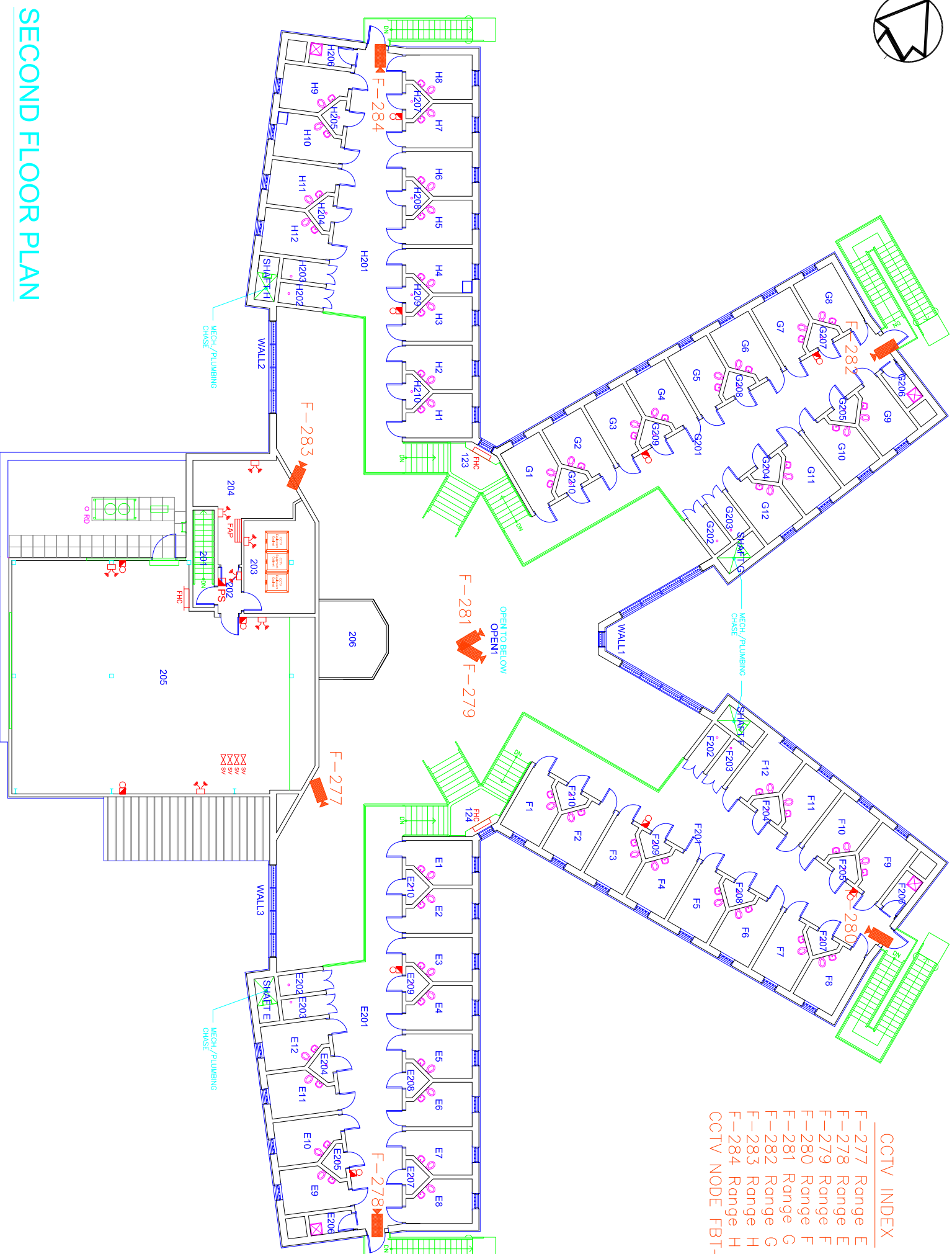

CCTV INDEX

F-277	Range E
F-278	Range E
F-279	Range F
F-280	Range F
F-281	Range G
F-282	Range G
F-283	Range H
F-284	Range H
CCTV NODE	FBT-203

ROOM INDEX

201 - STAIR
202 - CORRIDOR
203 - TES
204 - ELECTRICAL ROOM
205 - MECHANICAL ROOM
206 - UNOCCUPIED SPACE

E-UNIT

E201 - CORRIDOR
E202 - SHOWER
E203 - SHOWER
E204 - MECH, CHASE
E205 - MECH, CHASE
E206 - JANITOR CLOSET
E207 - MECH, CHASE
E208 - MECH, CHASE
E209 - MECH, CHASE
E210 - MECH, CHASE
E1 TO E12 - CELLS

F-UNIT

F201 - CORRIDOR
F202 - SHOWER
F203 - SHOWER
F204 - MECH, CHASE
F205 - MECH, CHASE
F206 - JANITOR CLOSET
F207 - MECH, CHASE
F208 - MECH, CHASE
F209 - MECH, CHASE
F210 - MECH, CHASE
F1 TO F12 - CELLS

H-UNIT

H201 - CORRIDOR
H202 - SHOWER
H203 - SHOWER
H204 - MECH, CHASE
H205 - MECH, CHASE
H206 - JANITOR CLOSET
H207 - MECH, CHASE
H208 - MECH, CHASE
H209 - MECH, CHASE
H210 - MECH, CHASE
H1 TO H12 - CELLS

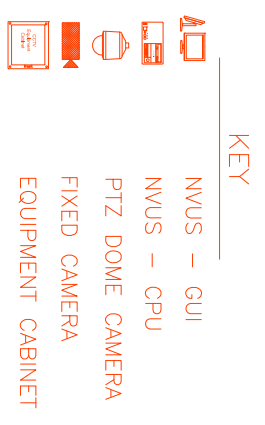

SECOND FLOOR PLAN



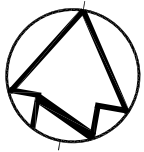

Camera F285 TO F288

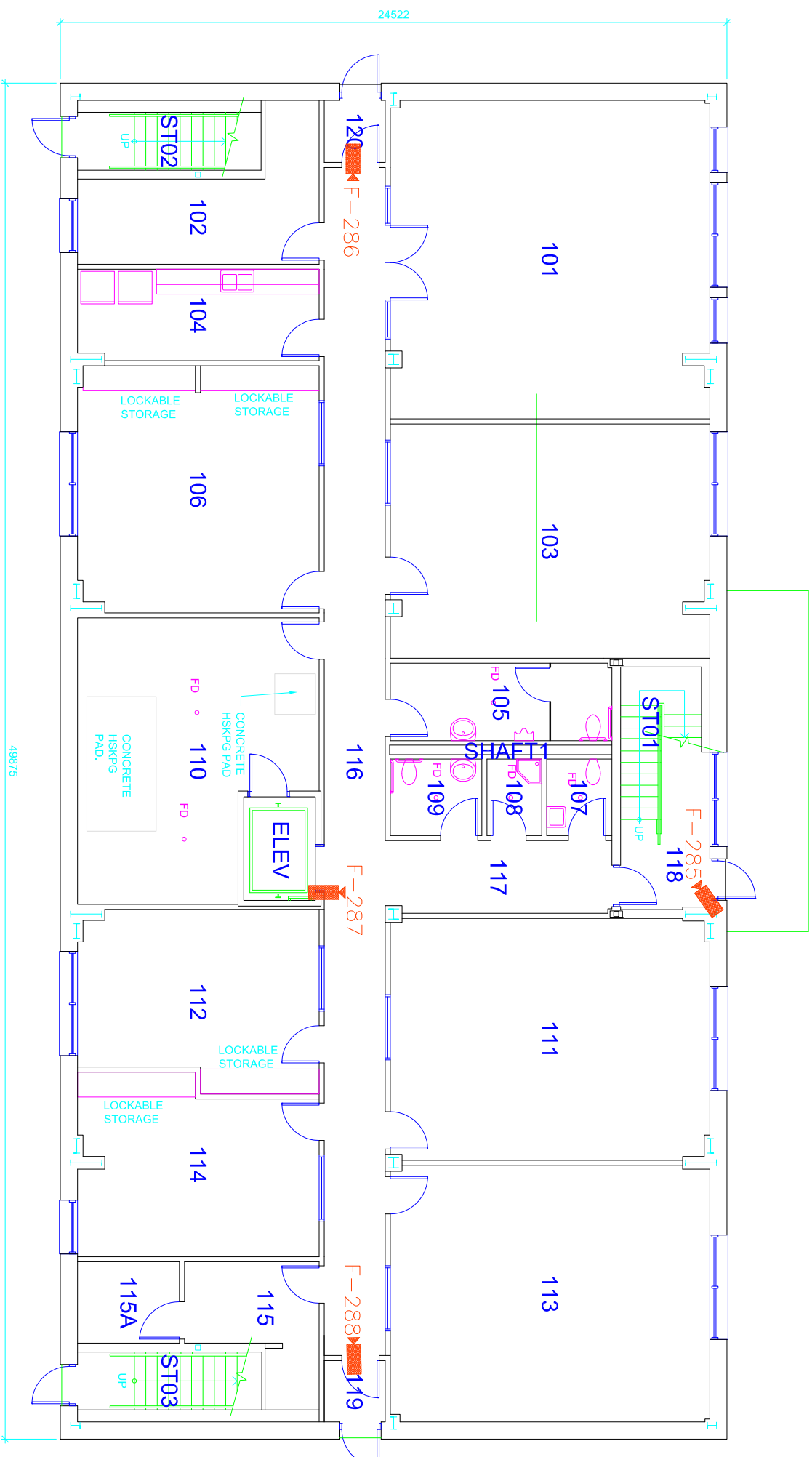

ROOM INDEX

- 101 MULTI-PURPOSE ROOM
- 102 STORAGE & SUPPORT
- 103 MULTI-PURPOSE ROOM
- 104 KITCHEN
- 105 INMATE BF WASHROOM
- 106 PROGRAM ROOM
- 107 STAFF WASHROOM
- 108 JANITOR
- 109 STAFF BF WASHROOM
- 110 MECHANICAL ROOM
- 111 PROGRAM ROOM
- 112 PROGRAM ROOM
- 113 PROGRAM ROOM
- 114 PROGRAM ROOM
- 115 ELECTRICAL ROOM
- 115A LAN & TELECOM ROOM
- 116 CORRIDOR
- 117 CORRIDOR
- 118 VESTIBULE
- 119 VESTIBULE
- 120 VESTIBULE

- ST01 STAIR NO. 1
- ST02 STAIR NO. 2
- ST03 STAIR NO. 3

CCTV INDEX

- F-285 ST01
- F-286 116
- F-287 116
- F-288 116
- CCTV NODE 115A

KEY

- NVWS - GUI
- NVWS - CPU
- PTZ DOME CAMERA
- FIXED CAMERA
- EQUIPMENT CABINET



FIRST FLOOR PLAN

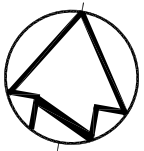

Camera F289

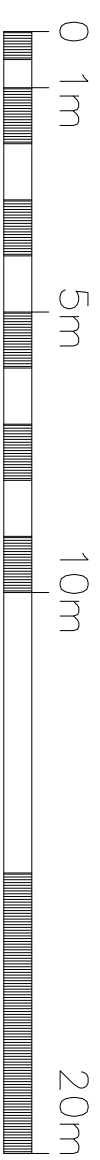
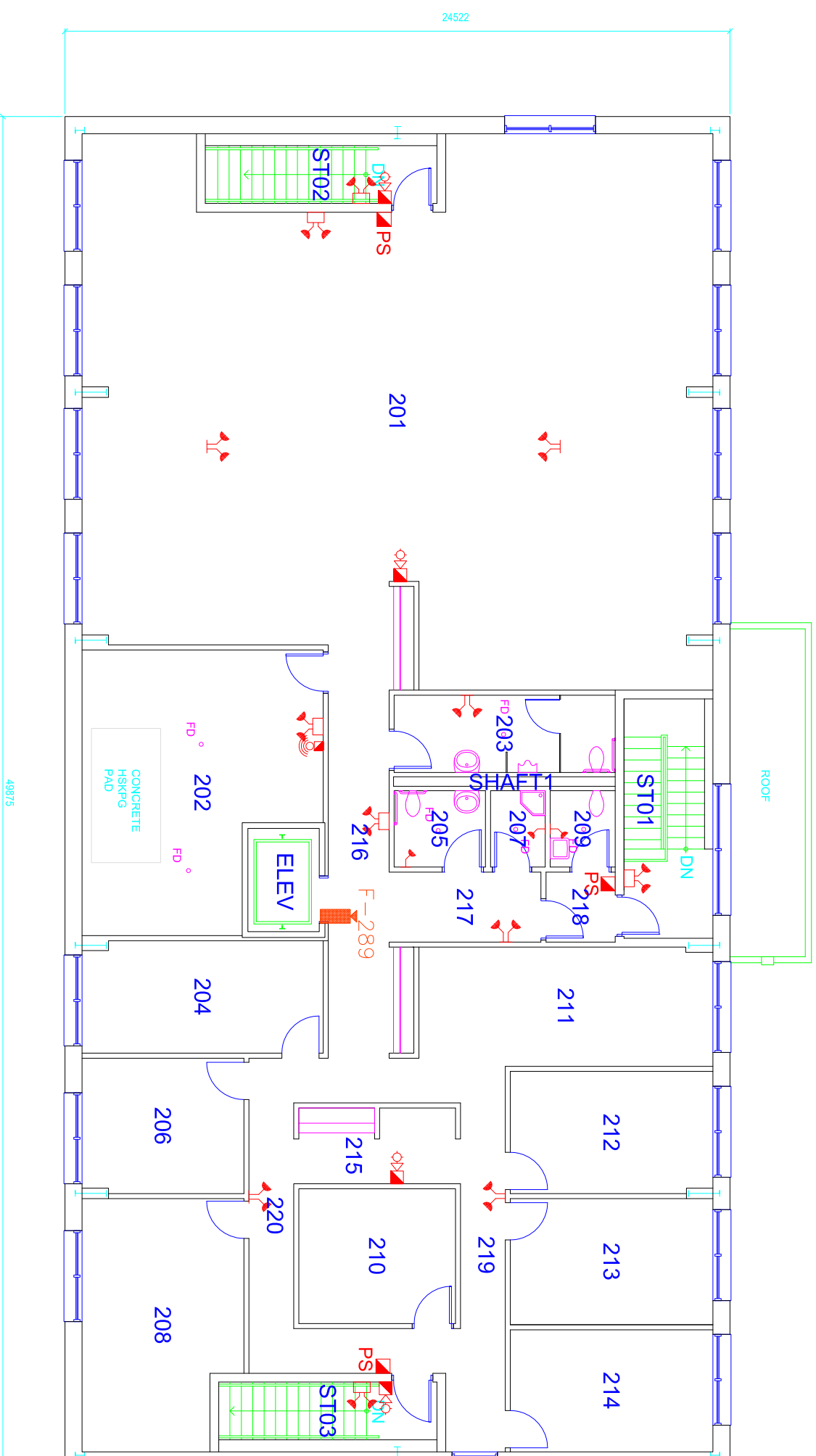

CCTV INDEX

F-289 216

KEY

- NWUS - GUI
- NWUS - CPU
- PTZ DOME CAMERA
- FIXED CAMERA
- EQUIPMENT CABINET

ROOM INDEX

- 201 OPEN WORKSTATIONS
- 202 MECHANICAL ROOM
- 203 STAFF M.BF WASHROOM
- 204 OFFICE
- 205 STAFF F.BF WASHROOM
- 206 OFFICE
- 207 JANITOR ROOM
- 208 MEETING ROOM
- 209 INMATE WASHROOM
- 210 SUPPORT & STORAGE ROOM
- 211 OPEN WORKSTATION
- 212 OFFICE
- 213 OFFICE
- 214 OFFICE
- 215 COPIER /PRINTER ALCOVE
- 216 CORRIDOR
- 217 CORRIDOR
- 218 CORRIDOR
- 219 CORRIDOR
- 220 CORRIDOR
- ST01 STAIR NO. 1
- ST02 STAIR NO. 2
- ST03 STAIR NO. 3

SECOND FLOOR PLAN



Public Works
Government Services Canada
Architectural and Engineering Services
Ontario Region

Travaux publics
Services gouvernementaux Canada
Services d'architecture et de génie
Région de l'Ontario

FILED: FILE
UPDATED: DATE
PLOT SCALE: SCALE

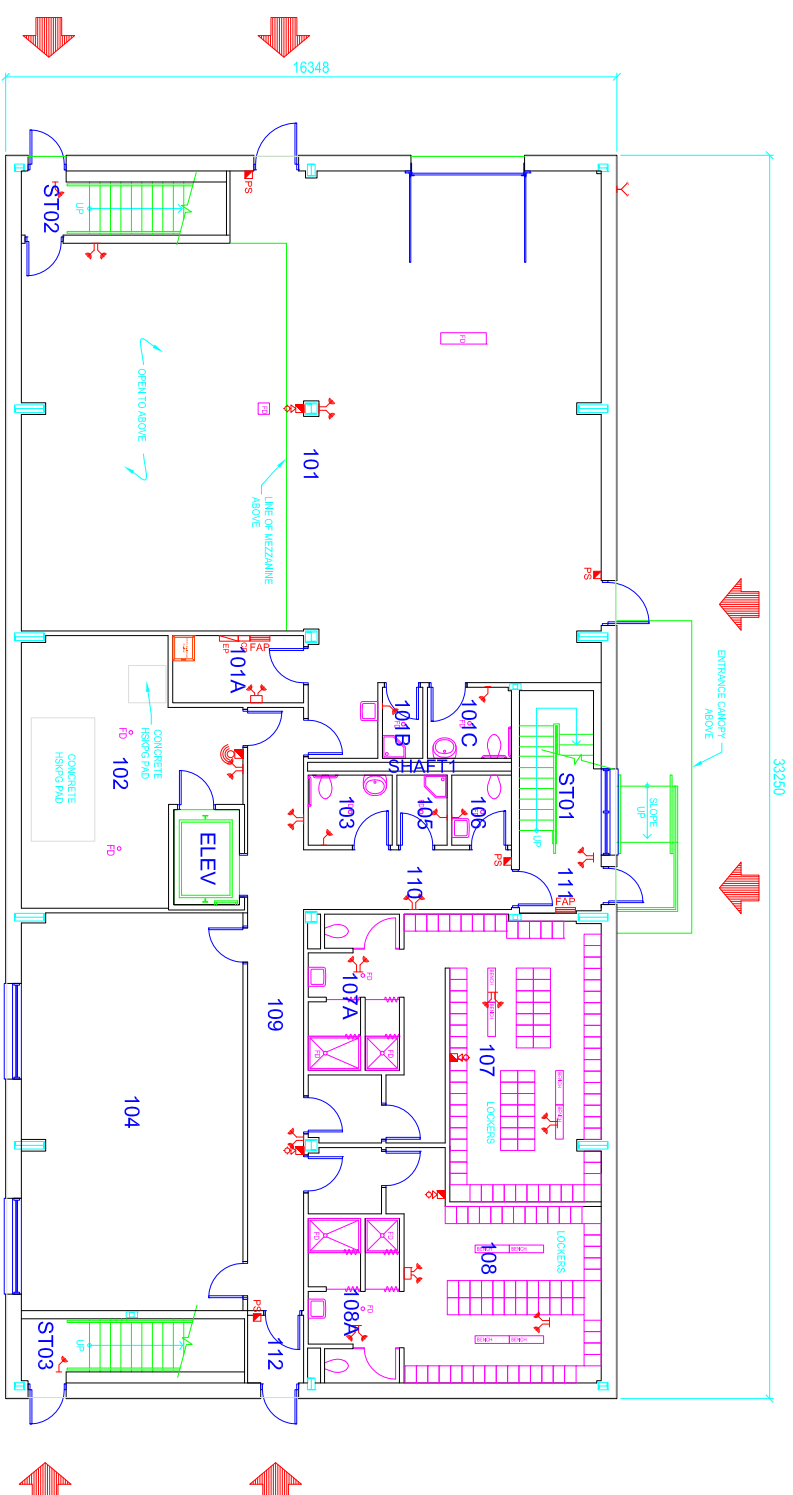
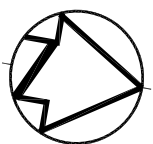

ROOM INDEX

- 101 - WAREHOUSE
- 101A- ELECTRICAL / LAN / TELECOM ROOM
- 101B- JANITOR ROOM
- 101C- STAFF BARRIER FREE WASHROOM
- 102 - MECHANICAL ROOM
- 103 - STAFF BARRIER FREE WASHROOM
- 104 - MEETING ROOM
- 105 - JANITOR ROOM
- 106 - STAFF WASHROOM
- 107 - STAFF MEN'S LOCKER ROOM
- 107A- STAFF MEN'S SHOWER
- 108 - STAFF WOMEN'S LOCKER ROOM
- 108A- STAFF WOMEN'S SHOWER
- 109 - CORRIDOR
- 110 - CORRIDOR
- 111 - VESTIBULE
- 112 - VESTIBULE
- ST01 - STAIR # 1
- ST02 - STAIR # 2
- ST03 - STAIR # 3

CCTV INDEX

- 101A CCTV NODE

KEY

- NVUS - GUI
- NVUS - CPU
- PTZ DOME CAMERA
- FIXED CAMERA
- EQUIPMENT CABINET
- 360 Camera



GROUND FLOOR PLAN

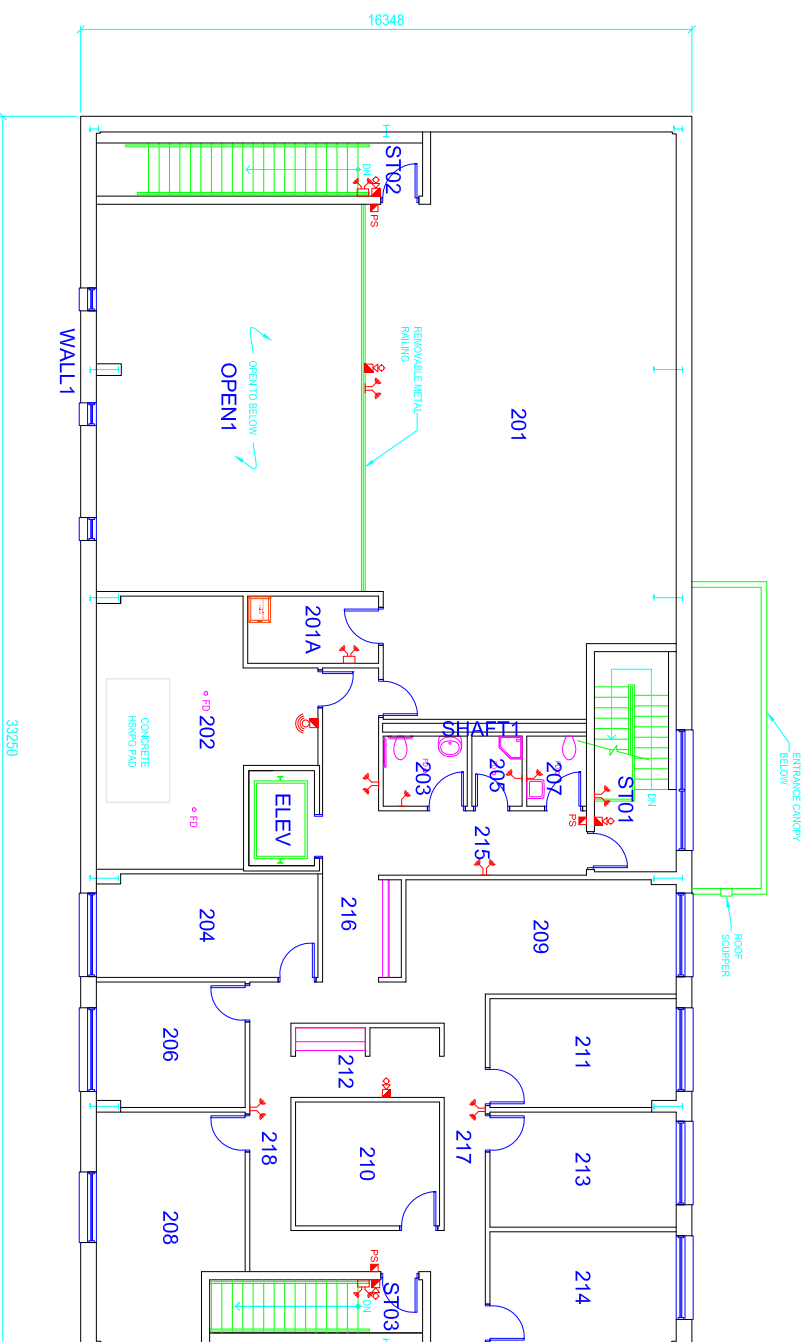
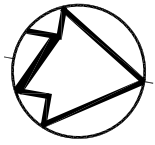

ROOM INDEX

- 201 - MEZZANINE WAREHOUSE
- 201A- ELECTRICAL / LAN / TELECOM ROOM
- 202 - MECHANICAL ROOM
- 203 - STAFF BARRIER FREE WASHROOM
- 204 - OFFICE
- 205 - JANITOR ROOM
- 206 - OFFICE
- 207 - STAFF WASHROOM
- 208 - MEETING ROOM
- 209 - OPEN WORKSTATIONS
- 210 - STORAGE & SUPPORT ROOM
- 211 - OFFICE
- 212 - COPIER /PRINTER ALCOVE
- 213 - OFFICE
- 214 - OFFICE
- 215 - CORRIDOR
- 216 - CORRIDOR
- 217 - CORRIDOR
- 218 - CORRIDOR

- ST01 - STAIR # 1
- ST02 - STAIR # 2
- ST03 - STAIR # 3

CCTV INDEX

- 201A CCTV NODE

KEY

- NVUS - GUI
- NVUS - CPU
- PTZ DOME CAMERA
- FIXED CAMERA
- EQUIPMENT CABINET
- 360 Camera



SECOND FLOOR PLAN

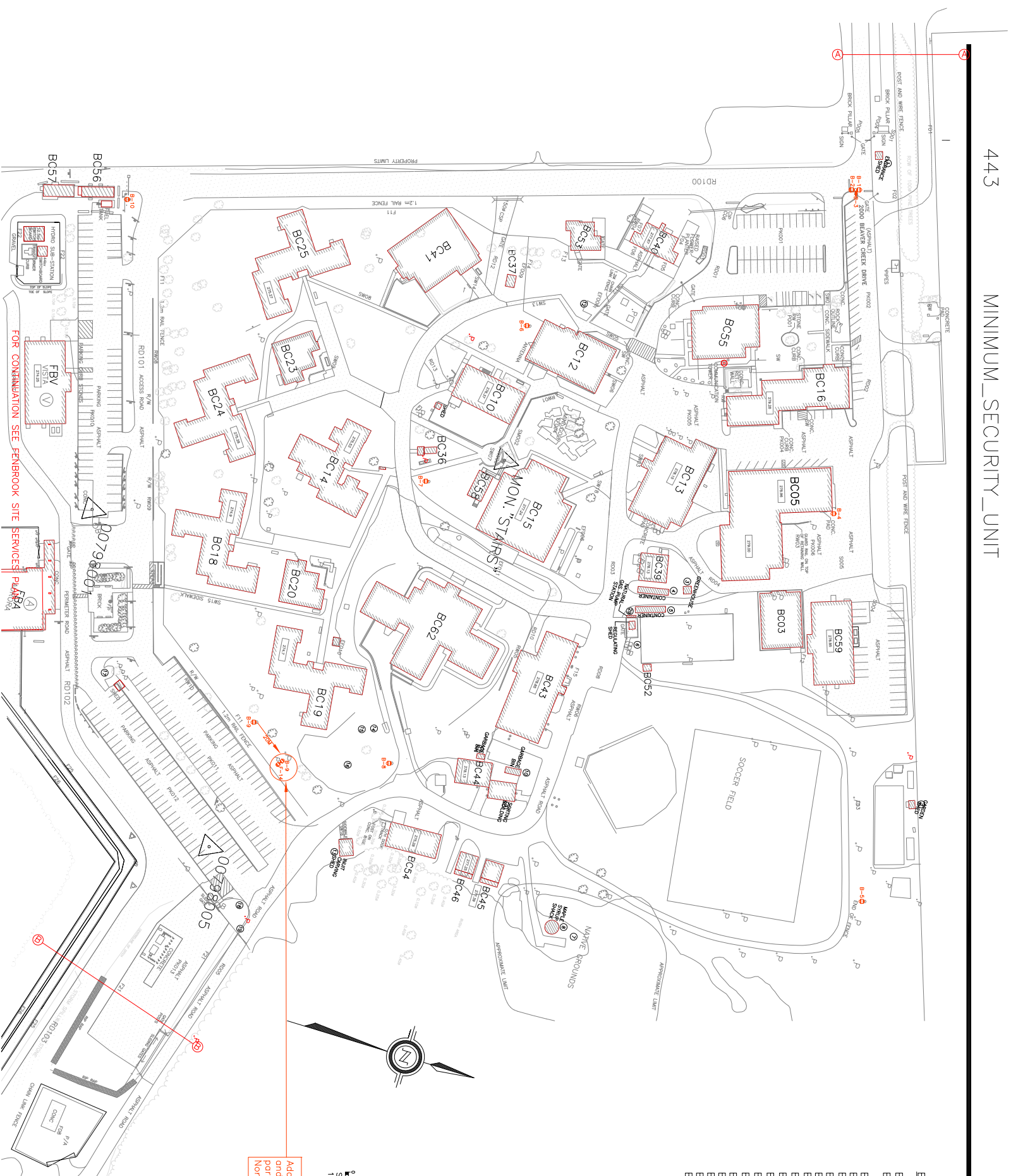

- BEAVER CREEK BUILDING INDEX**
- BC03 INFORMATICS AND A & D BUILDING
 - BC05 STORES/PROCUREMENT/FOOD DISTRIBUTION BUILDING
 - BC10 KITCHEN BUILDING
 - BC13 ACTIVITY BUILDING
 - BC14 HEALTH SERVICES AND S.I.S. BUILDING
 - BC15 ACCOMMODATION UNIT #1
 - BC18 RECREATION BUILDING
 - BC18 ADMINISTRATION BUILDING
 - BC18 ACCOMMODATION UNIT #4
 - BC19 ACCOMMODATION UNIT #5
 - BC20 NEIGHBOURHOOD BUILDING #2
 - BC23 NEIGHBOURHOOD BUILDING #1
 - BC24 ACCOMMODATION UNIT #3
 - BC25 ACCOMMODATION UNIT #2
 - BC35 GARAGE STORAGE BUILDING
 - BC37 PICNIC SHELTER
 - BC39 FIREHALL
 - BC40 FAMILY VISITS

CCTV INDEX

- B-1 Entry Road
- B-2 Parking lot
- B-3 Back of Stores
- B-4 Back Field
- B-5 V&C Yard
- B-6 GYM South
- B-7 Behind BC62
- B-8 Behind BC19
- B-9 Generator
- B-10

CCTV KEY

- NUIS - GUI
- NUIS - CPU
- PTZ DOME CAMERA
- MULTI-SENSOR CAMERA
- FIXED CAMERA
- 360 Camera
- EQUIPMENT CABINET



Add double goose neck to existing tower and provide a multi-sensor camera facing North-East. Relocate CCTV Tower 20M North-East

OUTDOOR PLAN



Cameras B11-B12

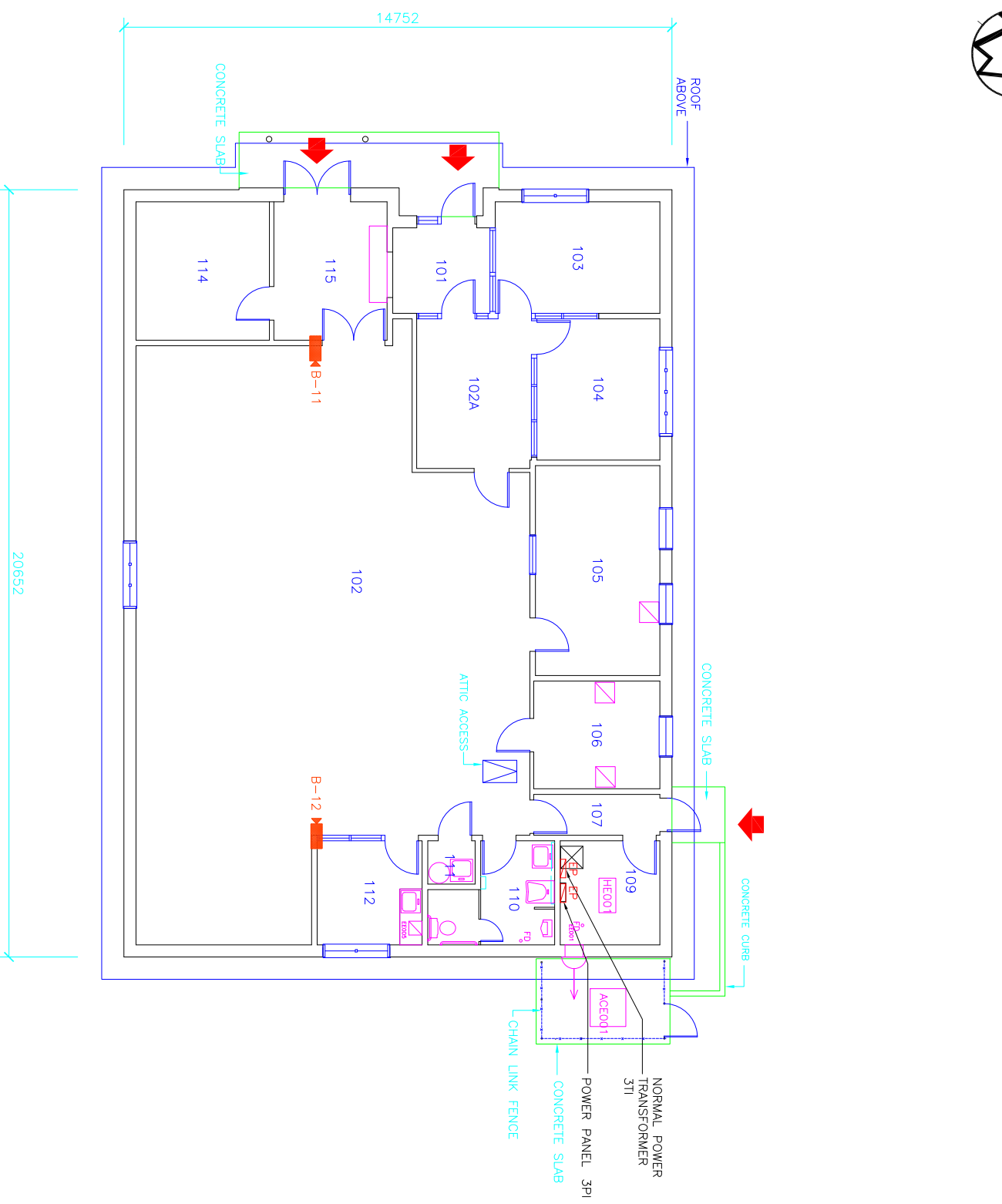

- ROOM INDEX**
- 101 VESTIBULE
 - 102 CORCAN MANUFACTURING
 - 103 OFFICE
 - 104 OFFICE
 - 105 OFFICE
 - 106 OFFICE
 - 107 CORRIDOR
 - 109 MECHANICAL
 - 110 WASHROOM
 - 111 JANITOR
 - 112 COFFEE ROOM
 - 114 STORAGE
 - 115 VESTIBULE

- CCTV INDEX**
- B-11 102
 - B-12 102
 - CCTV NODE 109

- CCTV KEY**
- NVUS - GUI
 - NVUS - CPU
 - PTZ DOME CAMERA
 - MULTI-SENSOR CAMERA
 - FIXED CAMERA
 - 360 CAMERA
 - EQUIPMENT CABINET

FIRST FLOOR PLAN



Public Works
Government Services Canada
Architectural and Engineering Services
Ontario Region

Travaux publics
Services gouvernementaux Canada
Services d'architecture et de génie
Région de l'Ontario

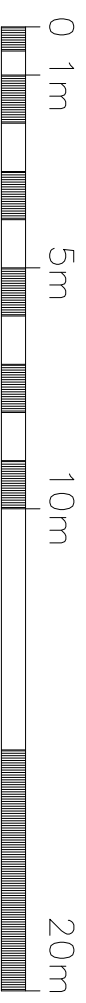

FILE : S:\...\BC03-1.DWG
UPDATED: 2015-05-29
PLOT SCALE: 1:200

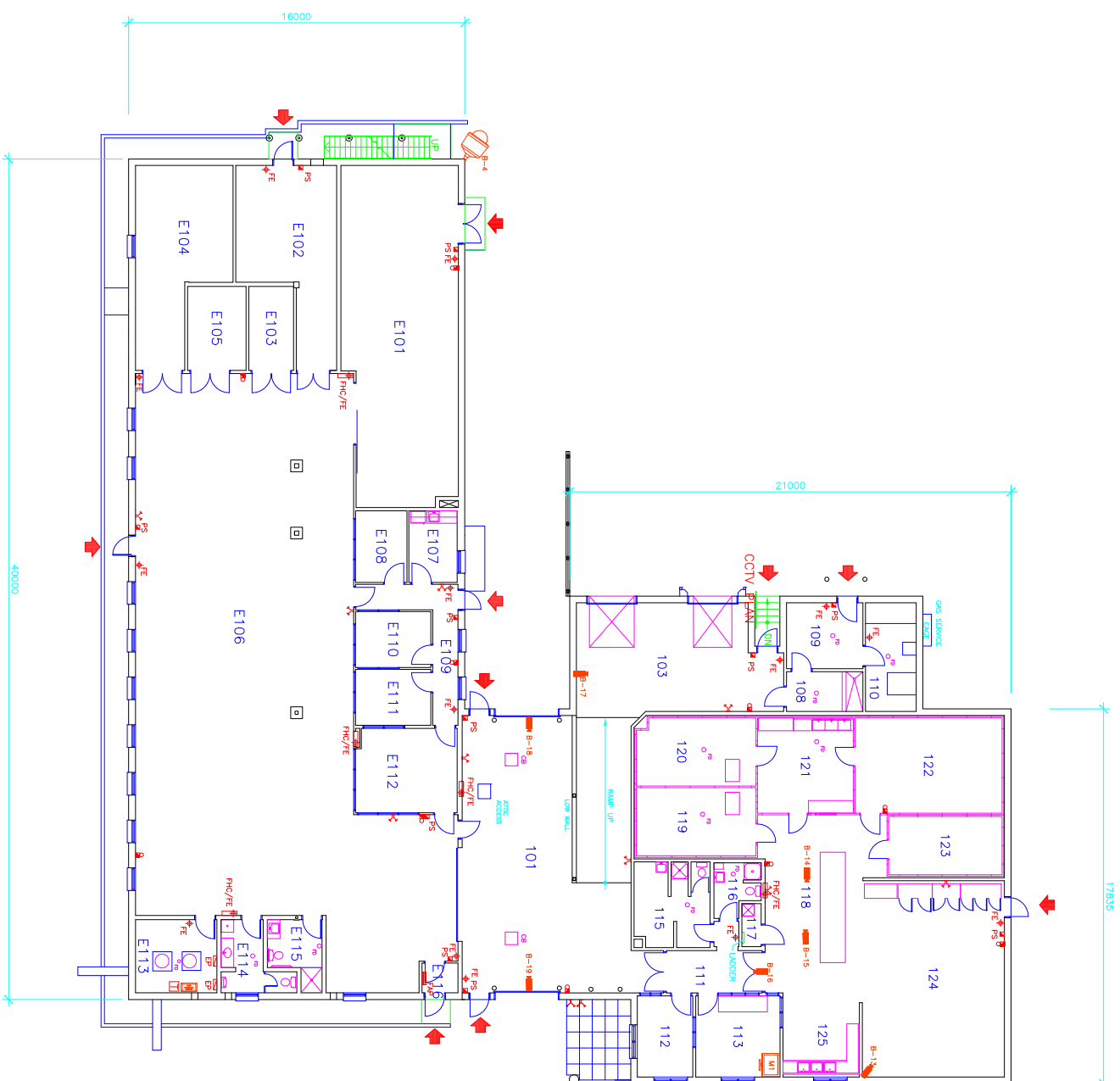
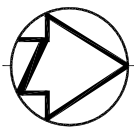

ROOM INDEX

101	SHIPPING/RECEIVING
103	SHIPPING/RECEIVING
108	STORAGE
109	OFFICE/STORAGE
110	MECHANICAL ROOM
111	CORRIDOR
112	OFFICE
113	OFFICE
115	WASHROOM/STAFF UNISEX
116	WASHROOM/INMATES
117	JANITOR
118	FOOD PREPARATION
119	FRIDGE
120	FREEZER
121	MEAT PREPARATION
122	FREEZER
123	FREEZER
124	FOOD STORAGE
125	FOOD PREPARATION

ROOM INDEX

E101	SHIPPING/RECEIVING
E102	STORAGE/SUPPLIES
E103	STORAGE
E104	CANTEEN
E105	STORAGE
E106	STORAGE
E107	KITCHEN
E108	OFFICE
E109	CORRIDOR
E110	OFFICE
E111	OFFICE
E112	OFFICE
E113	MECHANICAL ROOM
E114	WASHROOM
E115	WASHROOM/HANDICAPPED
E116	VESTIBULE

CCTV INDEX

B-04	Outdoor
B-13	124
B-14	118
B-15	118
B-16	111
B-17	103
B-18	101
B-19	101
M1	101
CCTV NODE	E113

CCTV KEY

	NVUS - GUI
	NVUS - CPU
	PTZ DOME CAMERA
	MULTI-SENSOR CAMERA
	FIXED CAMERA
	360 CAMERA
	EQUIPMENT CABINET

FIRST FLOOR PLAN

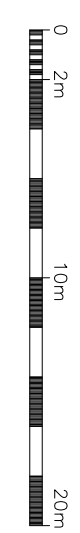

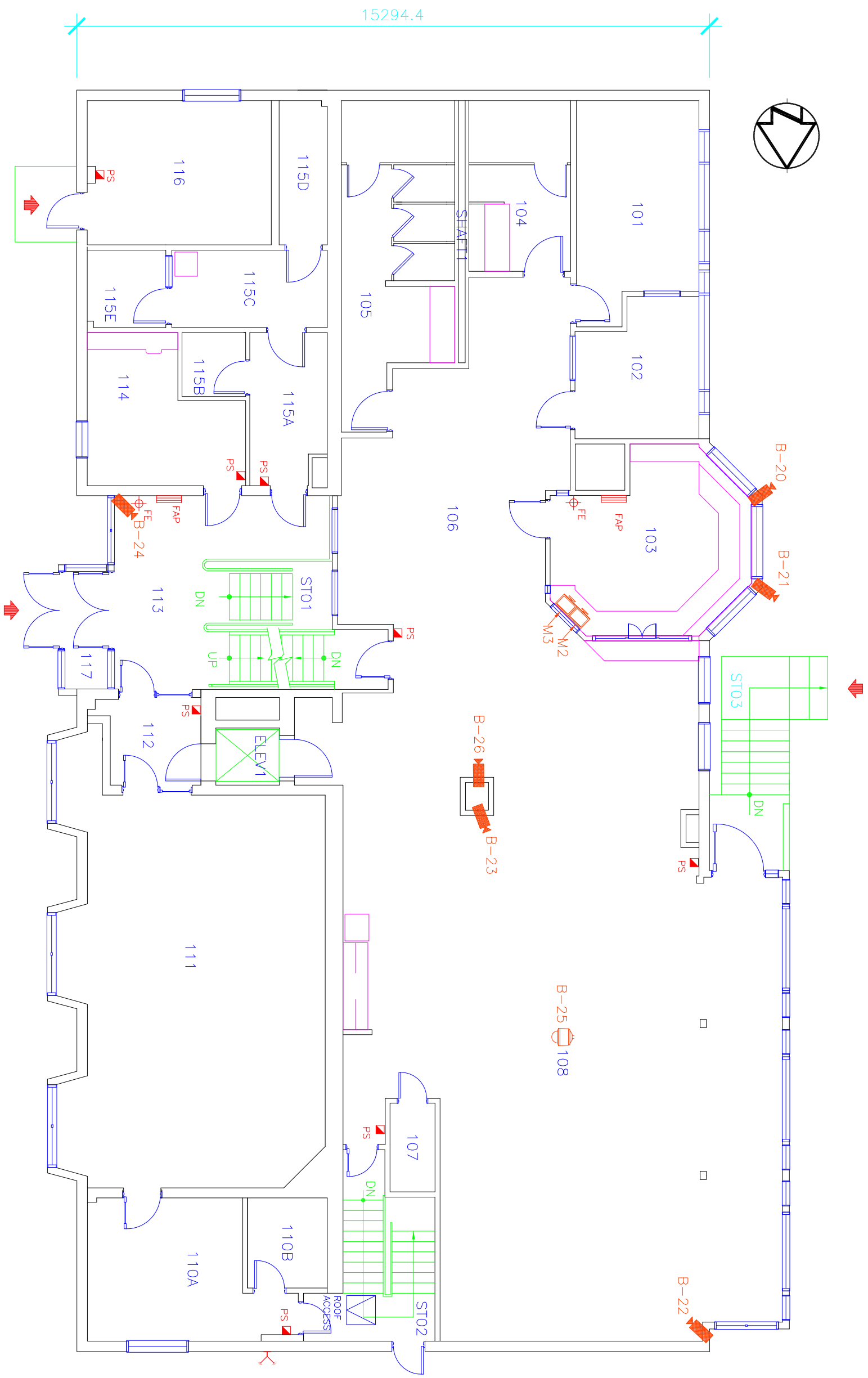

ROOM INDEX

- 101 - V & C OFFICE
- 102 - OFFICE
- 103 - DUTY OFFICE SEC/COMM EQUIP RM
- 104 - MEN'S WASHROOM
- 105 - WOMEN'S WASHROOM/HANDICAPPED
- 106 - QUIET AREA
- 107 - JANITOR ROOM
- 108 - VISITS
- 110A - CHAPLAIN'S OFFICE
- 110B - SPRINKLER ROOM
- 111 - CHAPEL
- 112 - ELEVATOR VESTIBULE
- 113 - MAIN ENTRANCE
- 114 - BARBER SHOP
- 115A - CORRIDOR
- 115B - JANITOR ROOM
- 115C - URINAL ANALYSIS ROOM
- 115D - STORAGE
- 115E - WASHROOM
- 116 - INMATE COMMITTEE ROOM
- 117 - VESTIBULE
- ST01 - STAIR NO. 1
- ST02 - STAIR NO. 2
- ST03 - STAIR NO. 3

CCTV INDEX

- B-20 Outdoor
- B-21 Outdoor
- B-22 108
- B-23 108
- B-24 113
- B-25 108
- B-26 106
- M2 103
- M3 103

CCTV KEY

- NVUS - GUI
- NVUS - CPU
- PTZ DOME CAMERA
- FIXED CAMERA
- EQUIPMENT CABINET

FIRST FLOOR PLAN

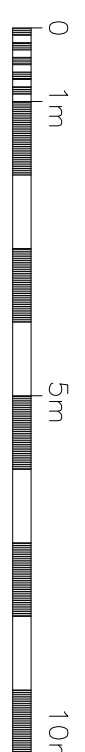

30481

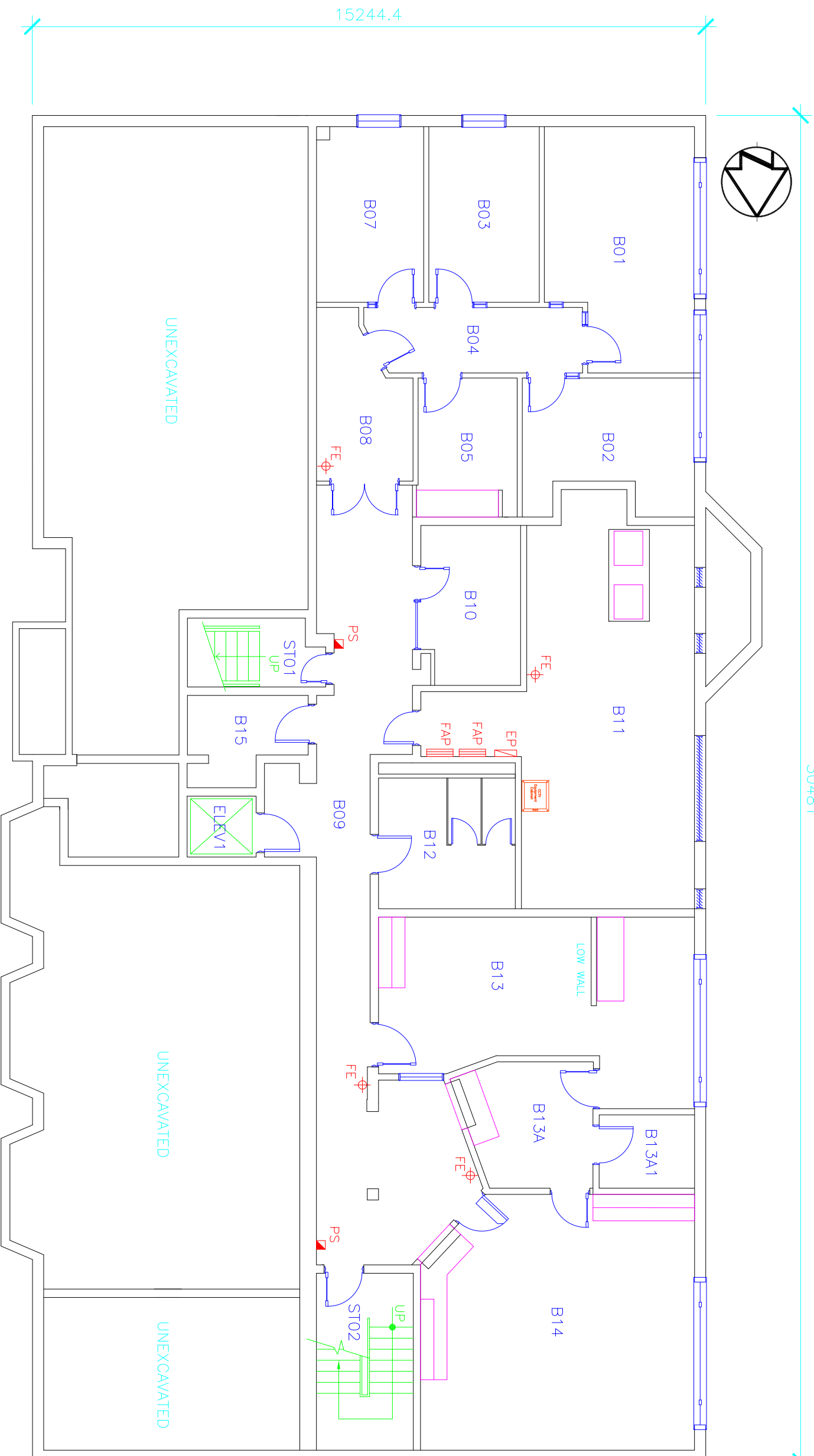





ROOM INDEX

- B01 – PSYCHOLOGY BOARDROOM
- B02 – PSYCHOLOGY OFFICE
- B03 – PSYCHOLOGY OFFICE
- B04 – PSYCHOLOGY CORRIDOR
- B05 – PSYCHOLOGY FILE ROOM
- B07 – PSYCHOLOGY OFFICE
- B08 – PSYCHOLOGY WAITING AREA
- B09 – MAIN CORRIDOR
- B10 – INDUCTION TRAINING OFFICE
- B11 – MECHANICAL/ELECTRICAL ROOM
- B12 – STAFF WASHROOM
- B13 – HEALTHCARE EXAMINATION ROOM
- B13A – HEALTHCARE DISPENSARY
- B13A1 – HEALTHCARE SECURE ROOM
- B14 – ADMISSIONS & DISCHARGE
- B15 – ELEVATOR MECHANICAL ROOM

- ST01 – BASEMENT STAIRS NORTH
- ST02 – BASEMENT STAIRS EAST

CCTV INDEX

- B11 – CCTV NODE

-  NVUS – GUI
-  NVUS – CPU
-  PTZ DOME CAMERA
-  FIXED CAMERA
-  EQUIPMENT CABINET

BASEMENT PLAN



Cameras B27-B32

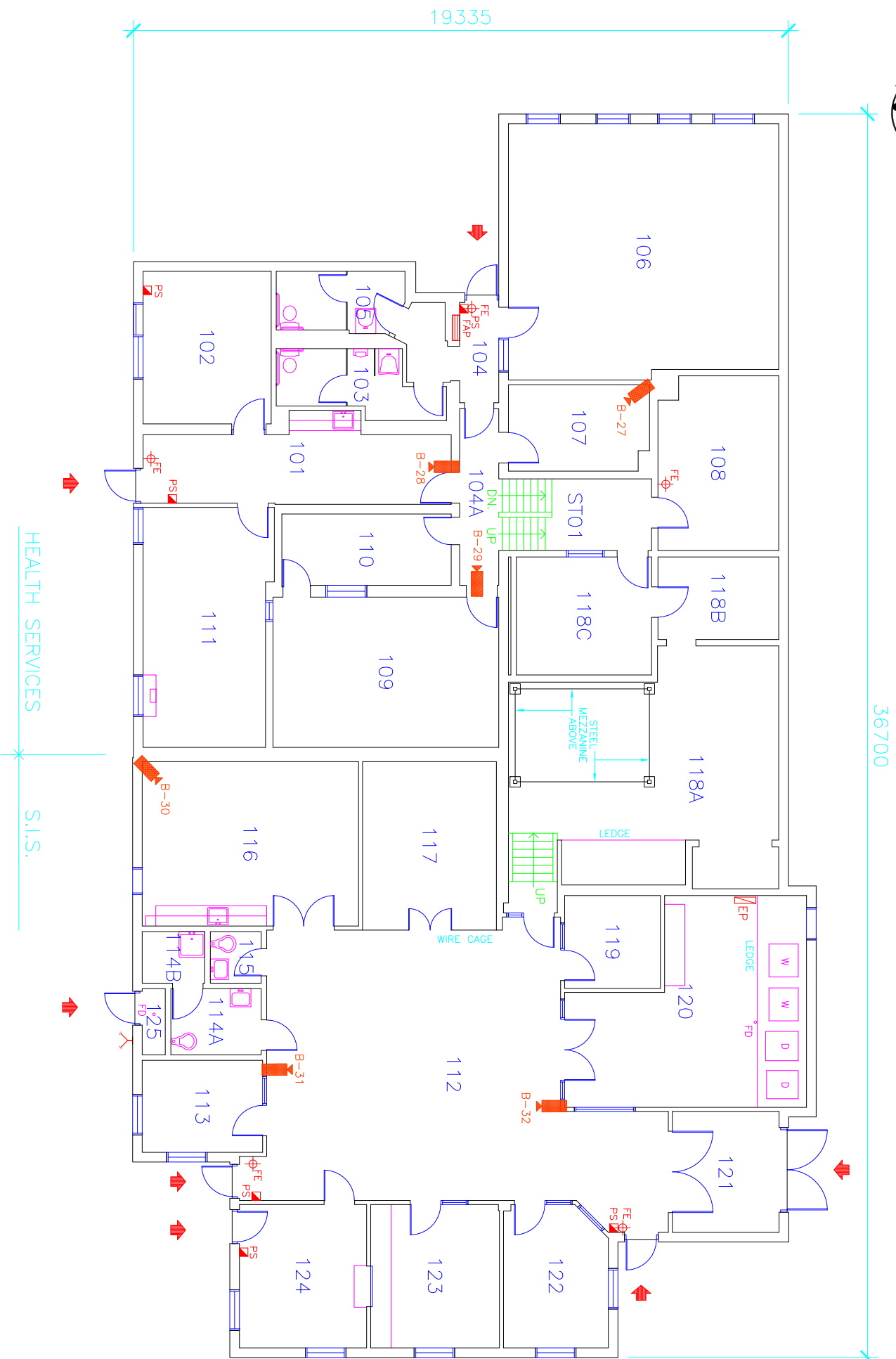

ROOM INDEX

- 101 CORRIDOR
- 102 OFFICE
- 103 MEN'S WASHROOM/HANDICAP
- 104 CORRIDOR
- 104A CORRIDOR
- 105 WOMEN'S WASHROOM
- 106 BOARDROOM/TRAINING
- 107 STORAGE
- 108 LAN ROOM
- 109 COMPUTER TRAINING
- 110 BREAK-OUT ROOM
- 111 INFORMATICS WORK SHOP
- 112 GENERAL AREA
- 113 OFFICE
- 114A MEN'S WASHROOM
- 114B JANITOR'S ROOM
- 115 WOMEN'S WASHROOM
- 116 CLEANING
- 117 INMATE CLOTHING
- 118A STAFF CLOTHING
- 118B STORAGE
- 118C X-RAY AND STERILIZATION
- 119 OFFICE
- 120 LAUNDRY ROOM
- 121 SHIPPING/RECEIVING
- 122 OFFICE
- 123 ISSUE
- 124 DISTRIBUTION
- 125 SPRINKLER ROOM
- ST01 STAIR NO.1

CCTV INDEX

- B-27 107
- B-28 101
- B-29 104A
- B-30 116
- B-31 112
- B-32 112

CCTV KEY

-  NVUS - GUI
-  NVUS - CPU
-  PTZ DOME CAMERA
-  FIXED CAMERA
-  EQUIPMENT CABINET

FIRST FLOOR PLAN



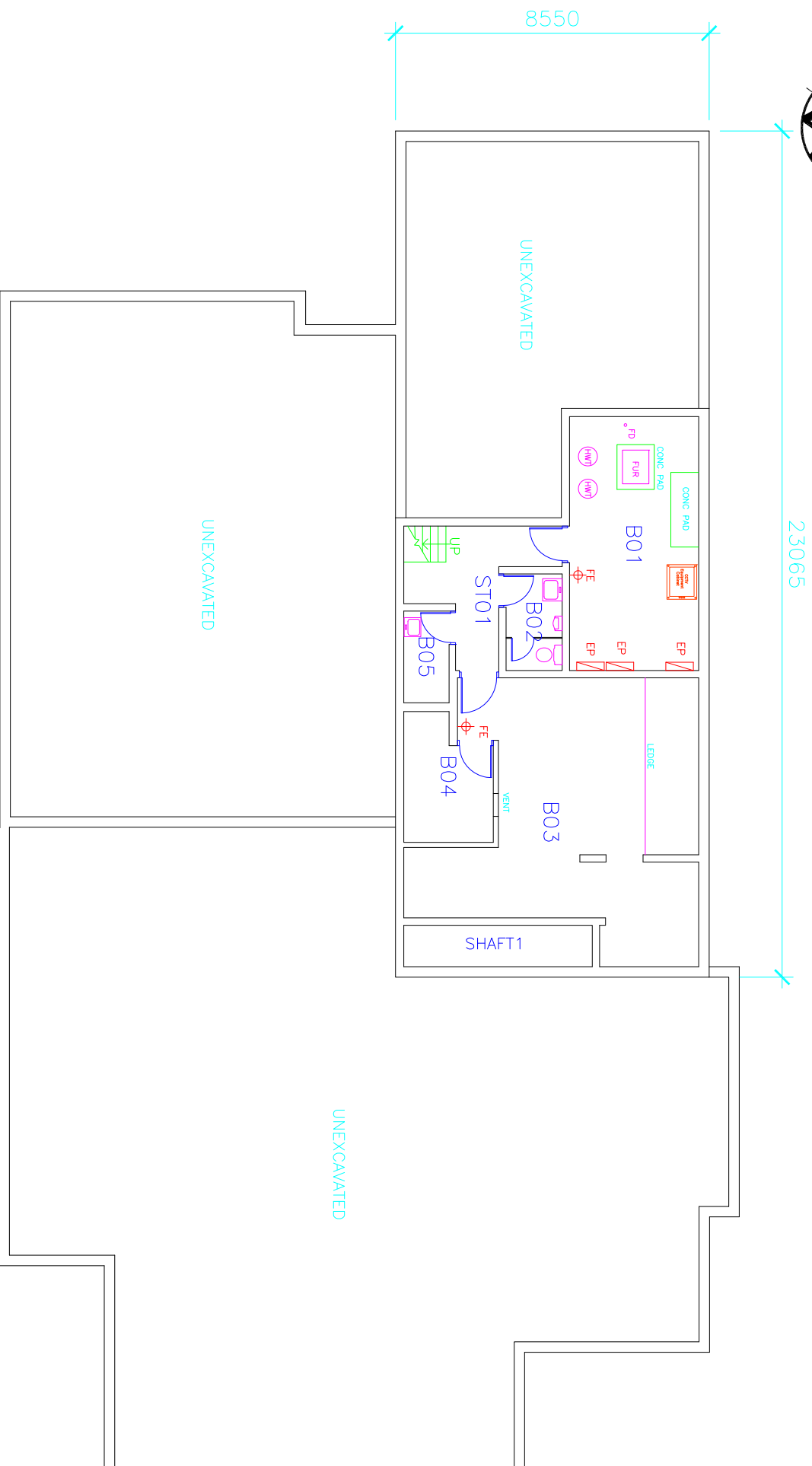
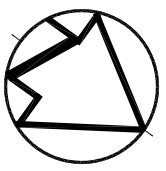

ROOM INDEX

- B01 MECH./ELECT. ROOM
- B02 WASHROOM
- B03 STORAGE
- B04 STORAGE
- B05 JANITOR'S ROOM
- STO1 STAIR NO.1

CCTV INDEX

- B01 CCTV NODE
-  NVUS - GUI
-  NVUS - CPU
-  PTZ DOME CAMERA
-  FIXED CAMERA
-  EQUIPMENT CABINET

BASEMENT FLOOR PLAN



Public Works
Government Services Canada
Architectural and Engineering Services
Ontario Region

Travaux publics
Services gouvernementaux Canada
Services d'architecture et de génie
Région de l'Ontario



FILE : S:\...\BCI\BC13-B.DWG
UPDATED: 1:200
PLOT SCALE: 99-10-21

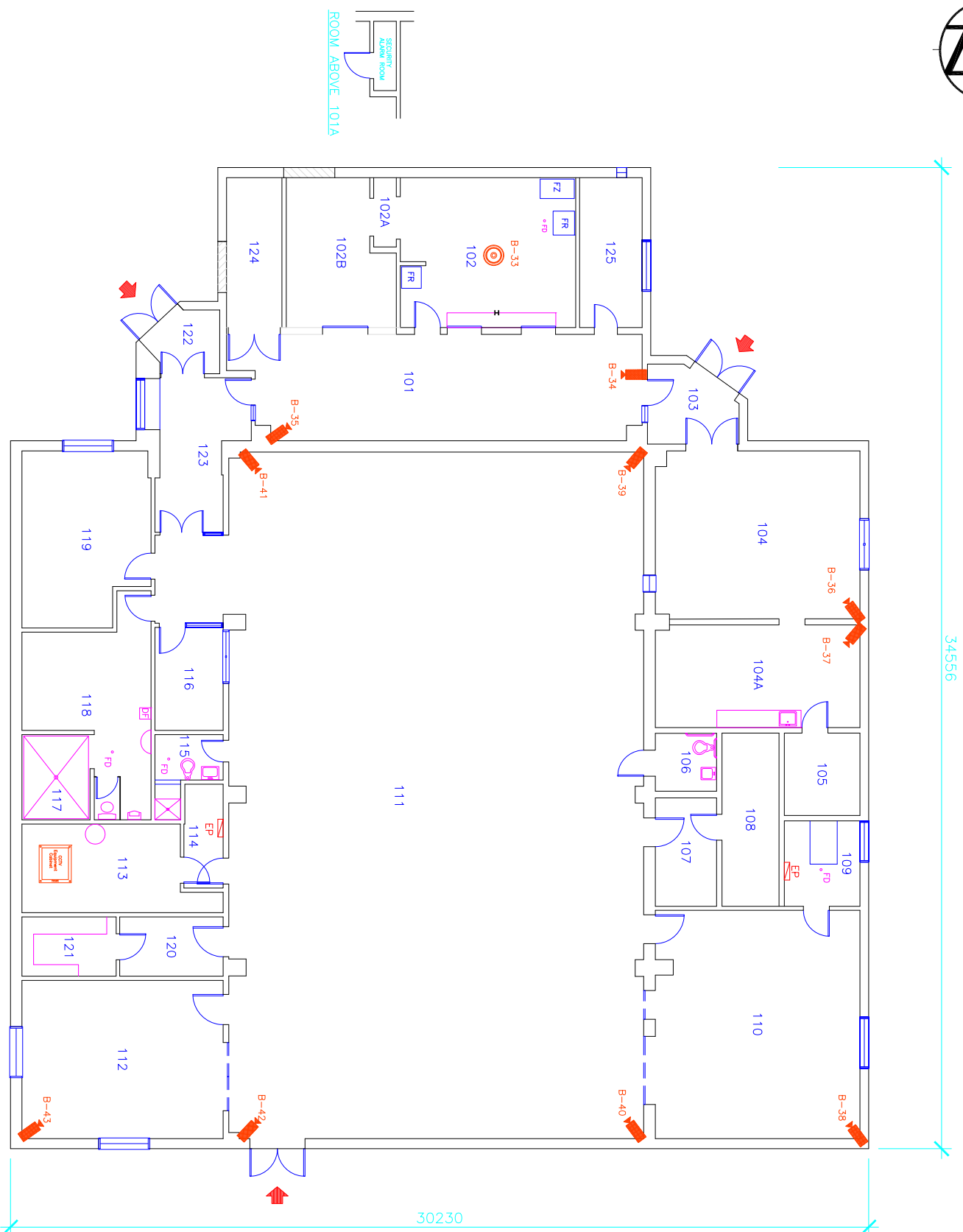
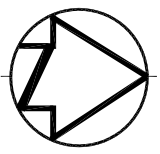

Cameras B33-B43

ROOM INDEX

- 101 CORRIDOR
- 102 CANTEEN
- 102A WALKTHROUGH
- 102B INMATE CANTEEN
- 103 VESTIBULE
- 104 HOBBY CRAFT ROOM
- 105 PAINT ROOM
- 106 WASHROOM
- 107 STORAGE
- 108 STORAGE
- 109 MECHANICAL ROOM
- 110 FITNESS ROOM
- 111 GYMNASIUM ROOM
- 112 EXERCISE ROOM
- 113 MECHANICAL ROOM
- 114 ELECTRICAL ROOM
- 115 WASHROOM
- 116 OFFICE
- 117 SHOWER
- 118 LOCKER ROOM AND WASHROOM
- 119 MUSIC ROOM
- 120 STORAGE
- 121 STORAGE ROOM
- 122 VESTIBULE
- 123 LOBBY
- 124 STORAGE ROOM
- 125 OFFICE

CCTV INDEX

- B-33 102
- B-34 101
- B-35 101
- B-36 104
- B-37 104A
- B-38 110
- B-39 111
- B-40 111
- B-41 111
- B-42 111
- B-43 112
- CCTV Node 113

CCTV KEY

-  NVUS - GUI
-  NVUS - CPU
-  PTZ DOME CAMERA
-  MULTI-SENSOR CAMERA
-  FIXED CAMERA
-  360 CAMERA
-  EQUIPMENT CABINET

FIRST FLOOR PLAN



Public Works
Government Services Canada
Architectural and Engineering Services
Ontario Region

Travaux publics
Services gouvernementaux Canada
Services d'architecture et de génie
Région de l'Ontario

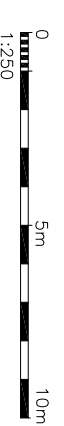

FILED: S:\... \BC15-1.DWG
UPDATED: 2013-05-29
PLOT SCALE: 1:250

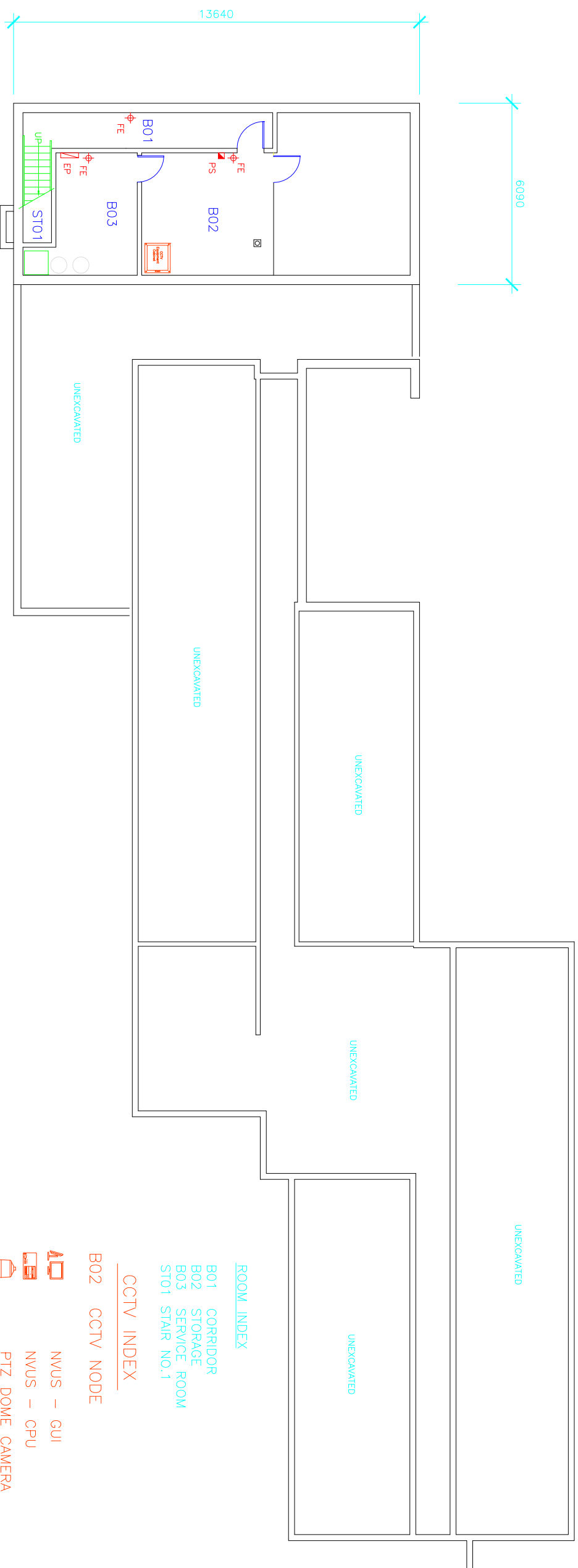





ROOM INDEX

- B01 CORRIDOR
- B02 STORAGE
- B03 SERVICE ROOM
- ST01 STAIR NO.1

CCTV INDEX

B02 CCTV NODE

-  NVUS - GUI
-  NVUS - CPU
-  PTZ DOME CAMERA
-  FIXED CAMERA
-  EQUIPMENT CABINET

BASEMENT/FOUNDATION PLAN

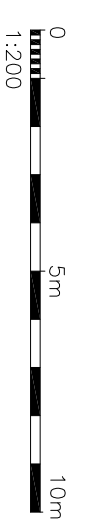



GROUND FLOOR PLAN

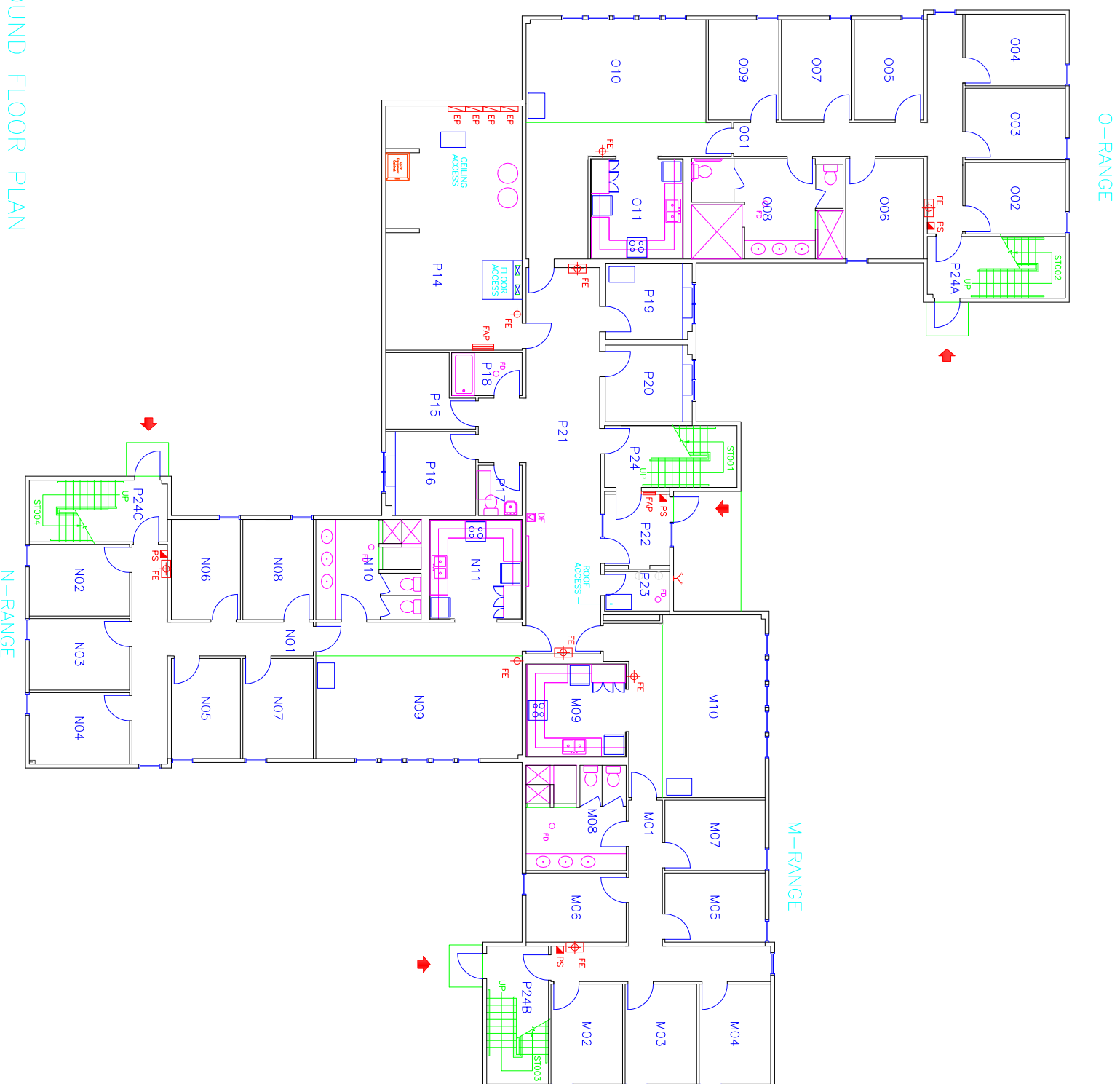







ROOM INDEX

- M01 CORRIDOR
- M02 INMATE ROOM M-01
- M03 INMATE ROOM M-2
- M04 INMATE ROOM M-3
- M05 INMATE ROOM M-4
- M06 INMATE ROOM M-5
- M07 INMATE ROOM M-6
- M08 WASHROOM
- M09 KITCHEN
- M10 LIVING ROOM
- N01 CORRIDOR
- N02 INMATE ROOM N-01
- N03 INMATE ROOM N-2
- N04 INMATE ROOM N-3
- N05 INMATE ROOM N-4
- N06 INMATE ROOM N-5
- N07 INMATE ROOM N-6
- N08 INMATE ROOM N-7
- N09 LIVING ROOM
- N10 WASHROOM
- N11 KITCHEN
- O01 CORRIDOR
- O02 INMATE ROOM O-1
- O03 INMATE ROOM O-2
- O04 INMATE ROOM O-3
- O05 INMATE ROOM O-4
- O06 INMATE ROOM O-5
- O07 INMATE ROOM O-6
- O08 WASHROOM
- O09 INMATE ROOM O-7
- O10 LIVING ROOM
- O11 KITCHEN
- P14 MECHANICAL/ELECTRICAL
- P15 STORAGE
- P16 OFFICE
- P17 STAFF WASHROOM
- P18 BATHROOM/HANDICAPPED
- P19 OFFICE
- P20 OFFICE
- P21 CORRIDOR
- P22 VESTIBULE
- P23 SPRINKLER ROOM
- P24 P RANGE STAIR
- P24A O RANGE STAIR
- P24B M RANGE STAIR
- P24C N RANGE STAIR

CCTV INDEX

CCTV NODE P14

CCTV KEY

-  NVUS - GUI
-  NVUS - CPU
-  PTZ DOME CAMERA
-  MULTI-SENSOR CAMERA
-  FIXED CAMERA
-  360 CAMERA
-  EQUIPMENT CABINET



FILED: S:\... \BC19-1.DWG
 UPDATED: 2001-11-05
 PLOT SCALE: 1:250

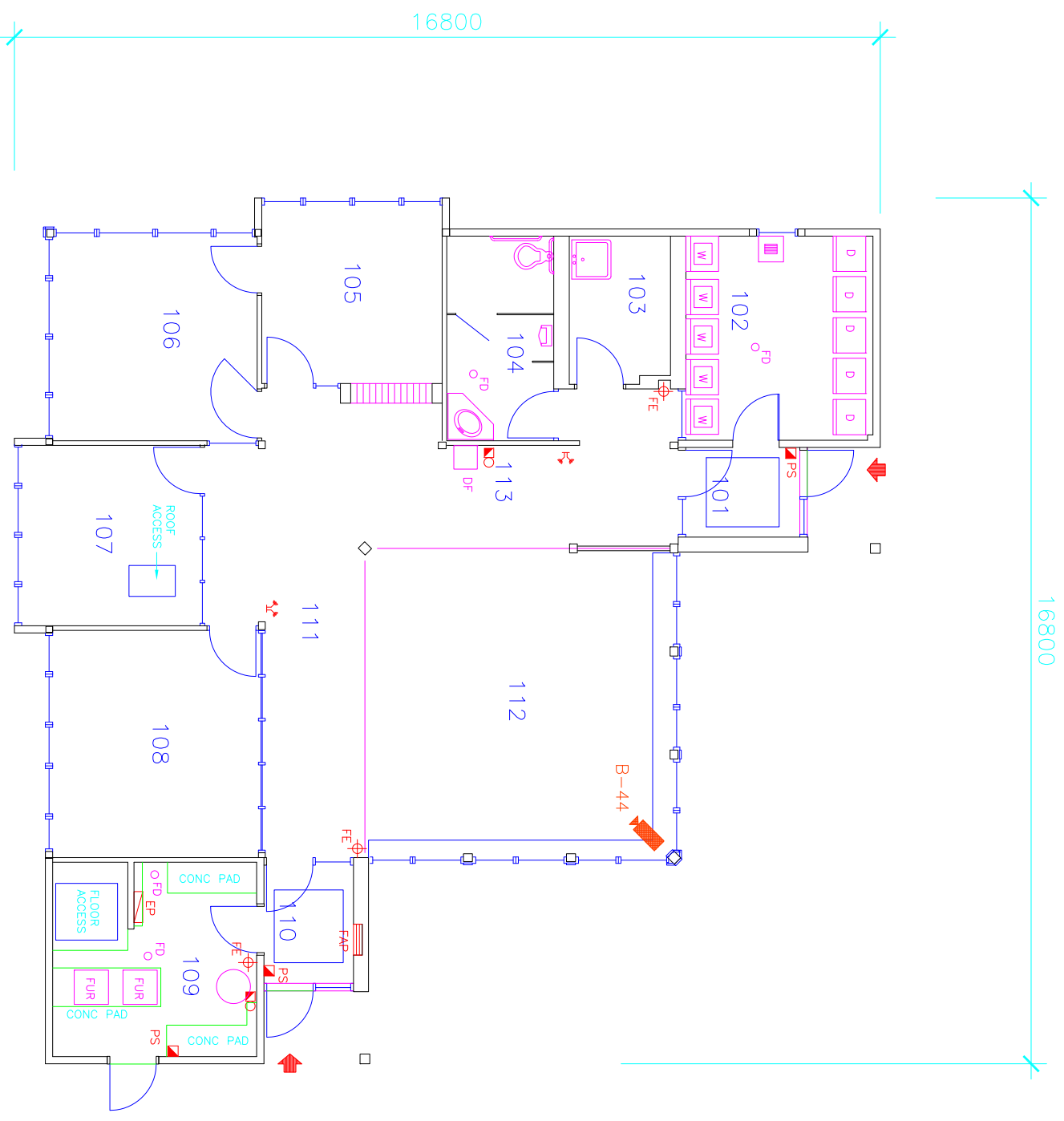

ROOM INDEX







- 101 VESTIBULE
- 102 LAUNDRY
- 103 STORAGE/JANITOR
- 104 WASHROOM/HANDICAPPED
- 105 UNIT MANAGER
- 106 WORKING STATION
- 107 SUPERVISOR
- 108 SMALL GROUP MEETING
- 109 MECHANICAL
- 110 VESTIBULE
- 111 CORRIDOR
- 112 COMMON ROOM
- 113 CORRIDOR

Camera B44

CCTV INDEX

- B-44 112

CCTV KEY

-  NVUS - GUI
-  NVUS - CPU
-  PTZ DOME CAMERA
-  MULTI-SENSOR CAMERA
-  FIXED CAMERA
-  360 CAMERA
-  EQUIPMENT CABINET

FIRST FLOOR PLAN



Public Works
Government Services Canada
Architectural and Engineering Services
Ontario Region

Travaux publics
Services gouvernementaux Canada
Services d'architecture et de génie
Région de l'Ontario

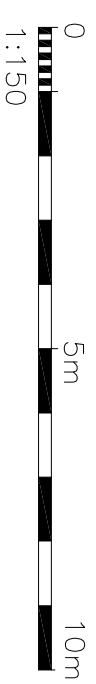

FILE : S:\...\BC20-1.DWG
UPDATED: 2001-11-05
PLOT SCALE: 1:150

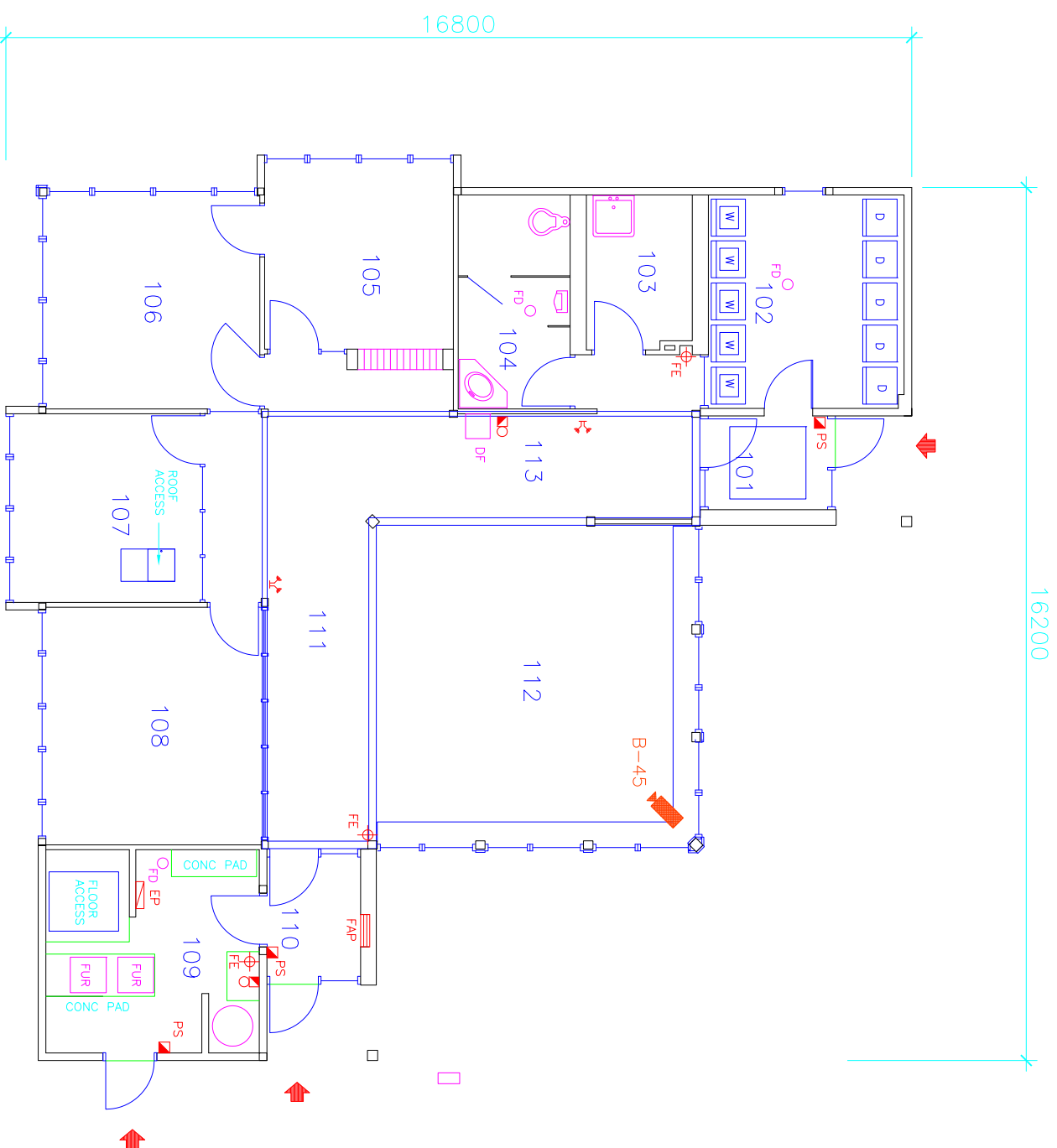
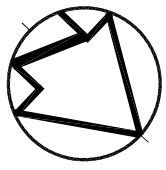

ROOM INDEX







- 101 VESTIBULE
- 102 LAUNDRY
- 103 STORAGE/JANITOR
- 104 WASHROOM/HANDICAPPED
- 105 UNIT MANAGER
- 106 WORKING STATION
- 107 SUPERVISOR
- 108 SMALL GROUP MEETING
- 109 MECHANICAL
- 110 VESTIBULE
- 111 CORRIDOR
- 112 COMMON ROOM
- 113 CORRIDOR

Camera B45

CCTV INDEX

- B-45 112

CCTV KEY

-  NWUS - GUI
-  NWUS - CPU
-  PTZ DOME CAMERA
-  MULTI-SENSOR CAMERA
-  FIXED CAMERA
-  360 CAMERA
-  EQUIPMENT CABINET

FIRST FLOOR PLAN



Public Works
Government Services Canada
Architectural and Engineering Services
Ontario Region

Travaux publics
Services gouvernementaux Canada
Services d'architecture et de génie
Région de l'Ontario

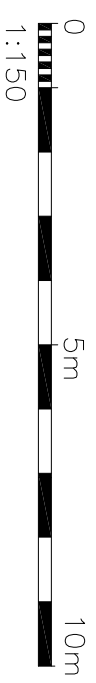

FILE : S:\...\BC23-1.DWG
UPDATED: 2001-11-05
PLOT SCALE: 1:150

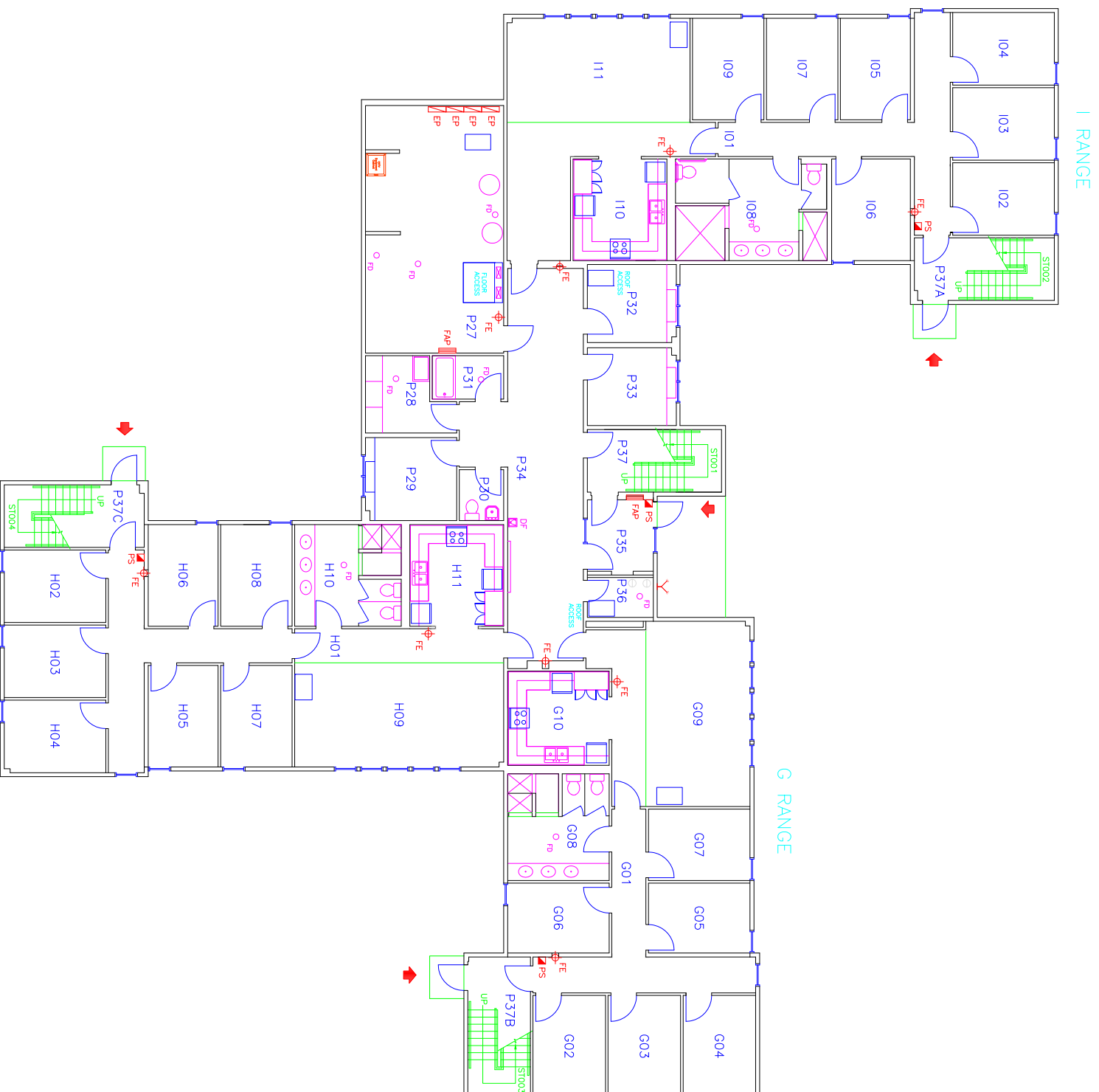
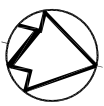







ROOM INDEX

- G01 CORRIDOR
- G02 INMATE ROOM 01
- G03 INMATE ROOM 2
- G04 INMATE ROOM 3
- G05 INMATE ROOM 4
- G06 INMATE ROOM 5
- G07 INMATE ROOM 6
- G08 WASHROOM
- G09 LIVING ROOM
- G10 KITCHEN
- H01 CORRIDOR
- H02 INMATE ROOM 01
- H03 INMATE ROOM 2
- H04 INMATE ROOM 3
- H05 INMATE ROOM 4
- H06 INMATE ROOM 5
- H07 INMATE ROOM 7
- H08 INMATE ROOM 6
- H09 LIVING ROOM
- H10 WASHROOM
- H11 KITCHEN
- I01 CORRIDOR
- I02 INMATE ROOM 01
- I03 INMATE ROOM 2
- I04 INMATE ROOM 3
- I05 INMATE ROOM 4
- I06 INMATE ROOM 5
- I07 INMATE ROOM 6
- I08 WASHROOM
- I09 INMATE ROOM 7
- I10 KITCHEN
- I11 LIVING ROOM
- P27 MECHANICAL/ELECTRICAL
- P28 JANITOR
- P29 OFFICE
- P30 WASHROOM
- P31 BATHROOM
- P32 OFFICE
- P33 OFFICE
- P34 CORRIDOR
- P35 VESTIBULE
- P36 SPRINKLER ROOM
- P37 P RANGE STAIR
- P37A I RANGE STAIR
- P37B G RANGE STAIR
- P37C H RANGE STAIR

CCTV INDEX

CCTV NODE P27

CCTV KEY

-  NVUS - GUI
-  NVUS - CPU
-  PTZ DOME CAMERA
-  MULTI-SENSOR CAMERA
-  FIXED CAMERA
-  360 CAMERA
-  EQUIPMENT CABINET

GROUND FLOOR PLAN

H RANGE

I RANGE

G RANGE



Public Works
Government Services Canada
Architectural and Engineering Services
Ontario Region

Travaux publics
Services gouvernementaux Canada
Services d'architecture et de génie
Région de l'Ontario

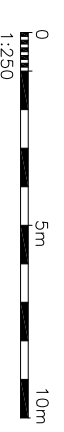

FILED: S:\... \BC24-1.DWG
UPDATED: 2001-11-05
PLOT SCALE: 1:250

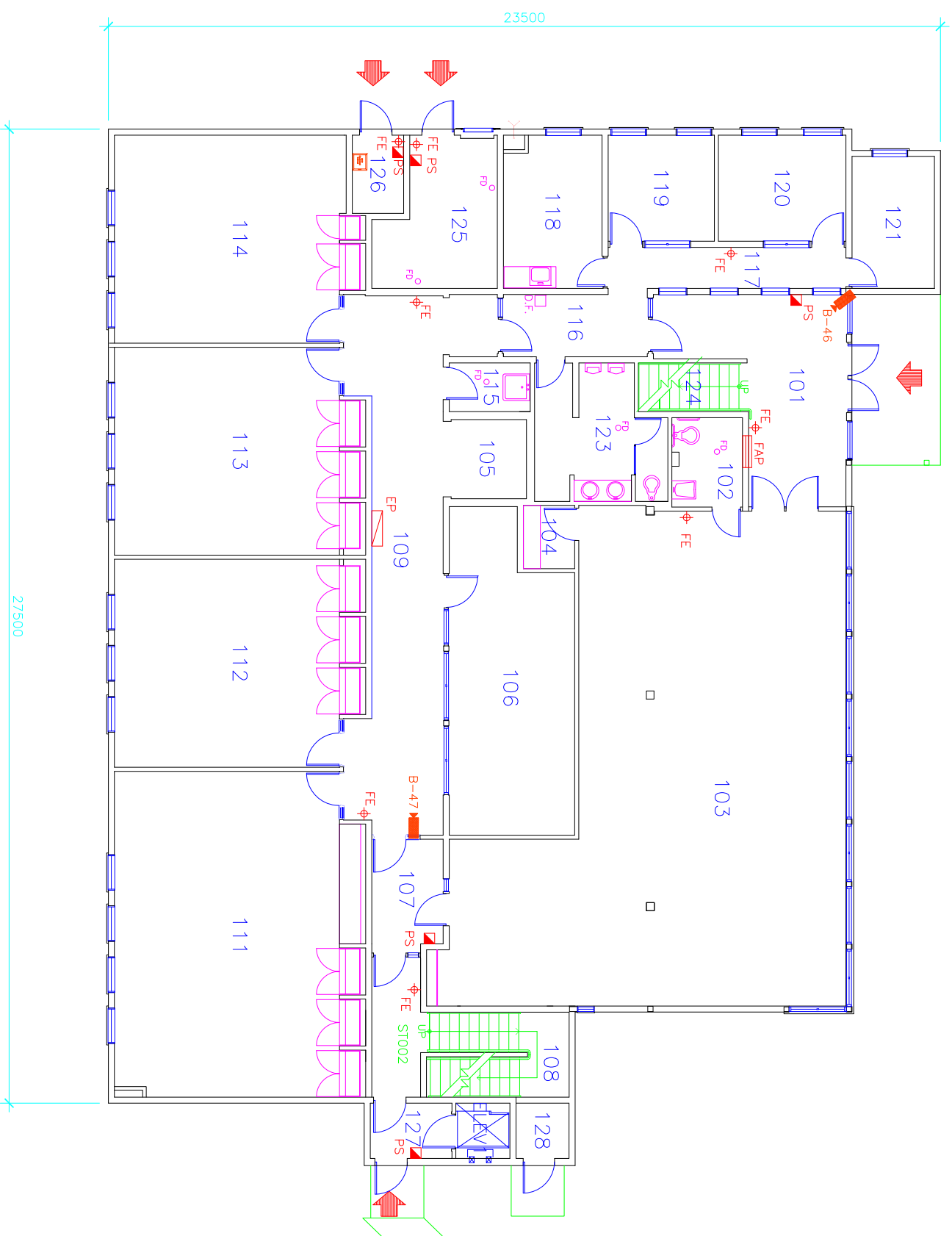
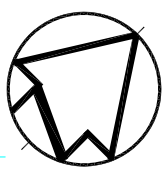

ROOM INDEX







Camera B46 & B47

- 101 LOBBY
- 102 WOMEN'S WASHROOM
- 103 LIBRARY
- 104 STORAGE ROOM
- 105 STORAGE ROOM
- 106 TEACHER'S PREPARATION
- 107 VESTIBULE
- 108 STAIR NO.2
- 109 CORRIDOR
- 111 CLASSROOM
- 112 CLASSROOM
- 113 CLASSROOM
- 114 CLASSROOM
- 115 JANITOR'S ROOM
- 116 CORRIDOR
- 117 CORRIDOR
- 118 STAFF ROOM/LOUNGE
- 119 OFFICE
- 120 OFFICE
- 121 OFFICE
- 123 MEN'S WASHROOM
- 124 STAIR NO.1
- 125 MECHANICAL ROOM
- 126 ELECTRICAL ROOM
- 127 VESTIBULE
- 128 STORAGE

CCTV INDEX

- B-46 101
- B-47 109
- CCTV Node 126

CCTV KEY

-  NVUS - GUI
-  NVUS - CPU
-  PTZ DOME CAMERA
-  MULTI-SENSOR CAMERA
-  FIXED CAMERA
-  360 CAMERA
-  EQUIPMENT CABINET

FIRST FLOOR PLAN



Public Works
Government Services Canada
Architectural and Engineering Services
Ontario Region

Travaux publics
Services gouvernementaux Canada
Services d'architecture et de génie
Région de l'Ontario



FILED: S:\...\BC41-1.DWG
UPDATED: 01-11-05
PLOT SCALE: 1:200

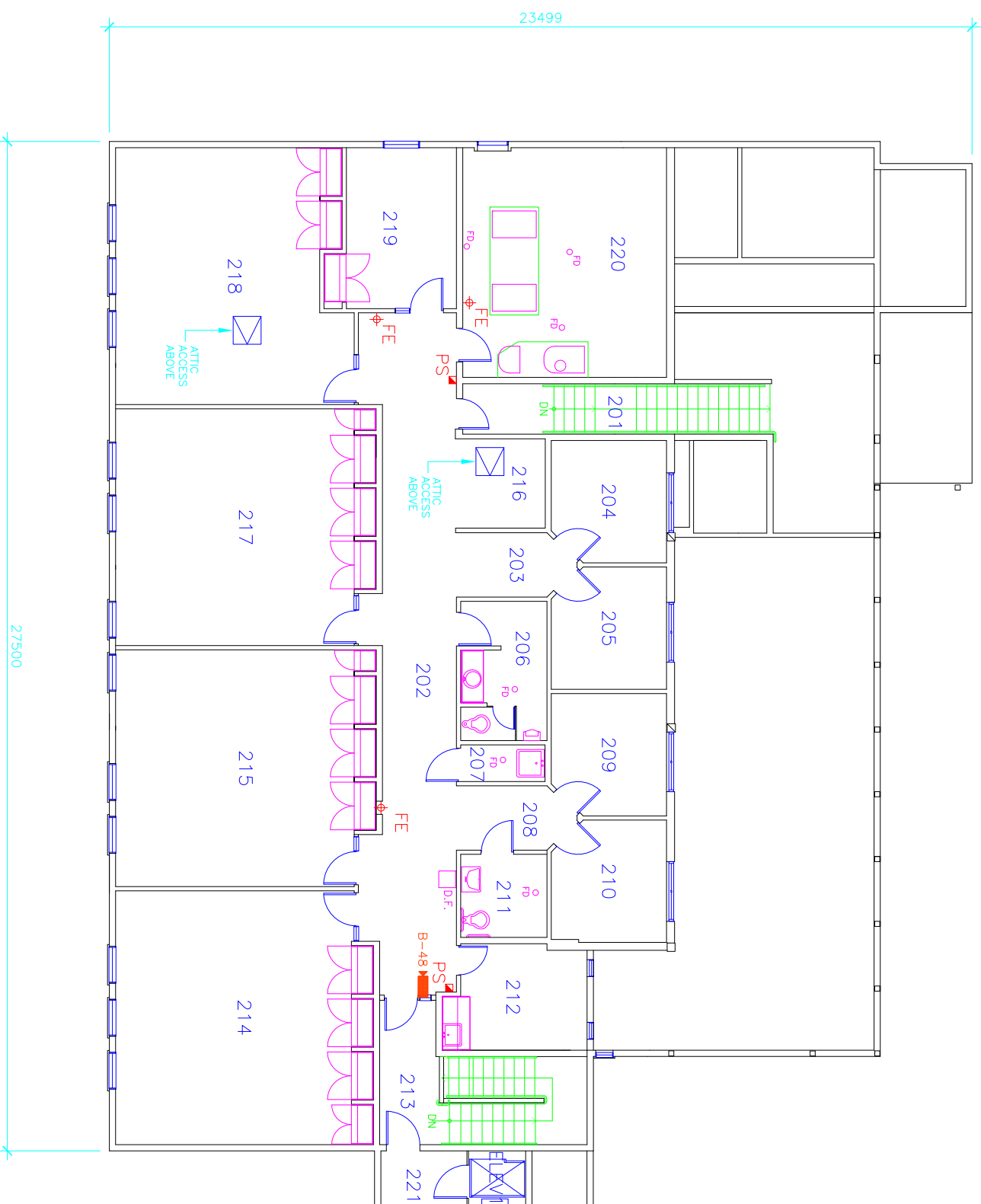
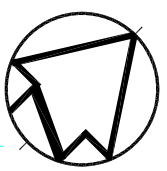

ROOM INDEX







Camera B48

- 201 STAIR #1
- 202 CORRIDOR
- 203 HALLWAY
- 204 OFFICE
- 205 OFFICE
- 206 MEN'S WASHROOM
- 207 JANITOR'S ROOM
- 208 HALLWAY
- 209 OFFICE
- 210 OFFICE
- 211 WOMEN'S WASHROOM/HANDICAPPED
- 212 STAFF ROOM/LOUNGE
- 213 STAIR #2
- 214 CLASSROOM
- 215 CLASSROOM
- 216 WAITING AREA
- 217 CLASSROOM
- 218 BOARDROOM
- 219 OFFICE
- 220 MECHANICAL ROOM
- 221 VESTIBULE

CCTV INDEX

- B-48 202

CCTV KEY

-  NVUS - GUI
-  NVUS - CPU
-  PTZ DOME CAMERA
-  MULTI-SENSOR CAMERA
-  FIXED CAMERA
-  360 CAMERA
-  EQUIPMENT CABINET

SECOND FLOOR PLAN



Public Works
Government Services Canada
Architectural and Engineering Services
Ontario Region

Travaux publics
Services gouvernementaux Canada
Services d'architecture et de génie
Région de l'Ontario



FILED: S:\...\BC41-2.DWG
UPDATED: 01-11-05
PLOT SCALE: 1:200

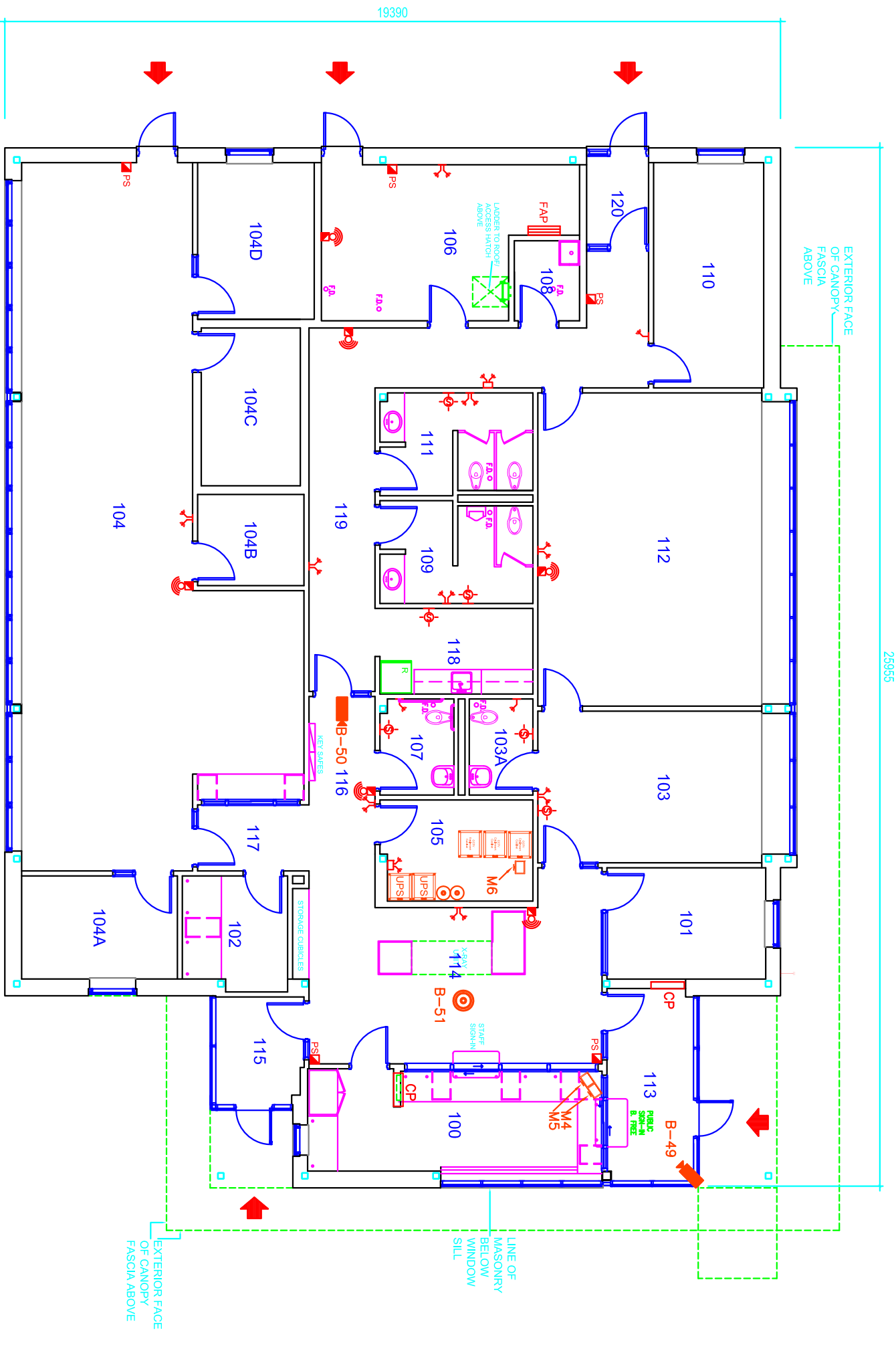

GROUND FLOOR PLAN

ROOM INDEX

- 100 - 24-HOUR DUTY POST
- 101 - CORRECTIONAL MANAGER
- 102 - INTERVIEW ROOM
- 103 - VICTIMS / GENERAL WAITING
- 103A - WASHROOM
- 104 - FINANCE OFFICE
- 104A - FINANCE ANALYST GENERAL ACCOUNTS
- 104B - OFFICE EQUIPMENT
- 104C - ACCOUNTS ROOM
- 104D - CHIEF FINANCE OFFICE
- 105 - SYSTEMS EQUIPMENT ROOM
- 106 - MECHANICAL / ELECTRICAL ROOM
- 107 - BARRIER FREE WASHROOM
- 108 - JANITOR CLOSET
- 109 - MEN'S WASHROOM
- 110 - SVW INMATE
- 111 - WOMEN'S WASHROOM
- 112 - NPB HEARING ROOM
- 113 - VESTIBULE
- 114 - RECEPTION / WAITING
- 115 - VESTIBULE
- 116 - CORRIDOR
- 117 - RECEPTION
- 118 - KITCHEN
- 119 - CORRIDOR
- 120 - VESTIBULE

CCTV INDEX

- B-49 113
- B-50 116
- B-51 114
- M4 100
- M5 100
- M6 105
- CCTV Node 105

CCTV KEY

- NWUS - GUI
- NWUS - CPU
- PTZ DOME CAMERA
- FIXED CAMERA
- 360 Camera
- EQUIPMENT CABINET

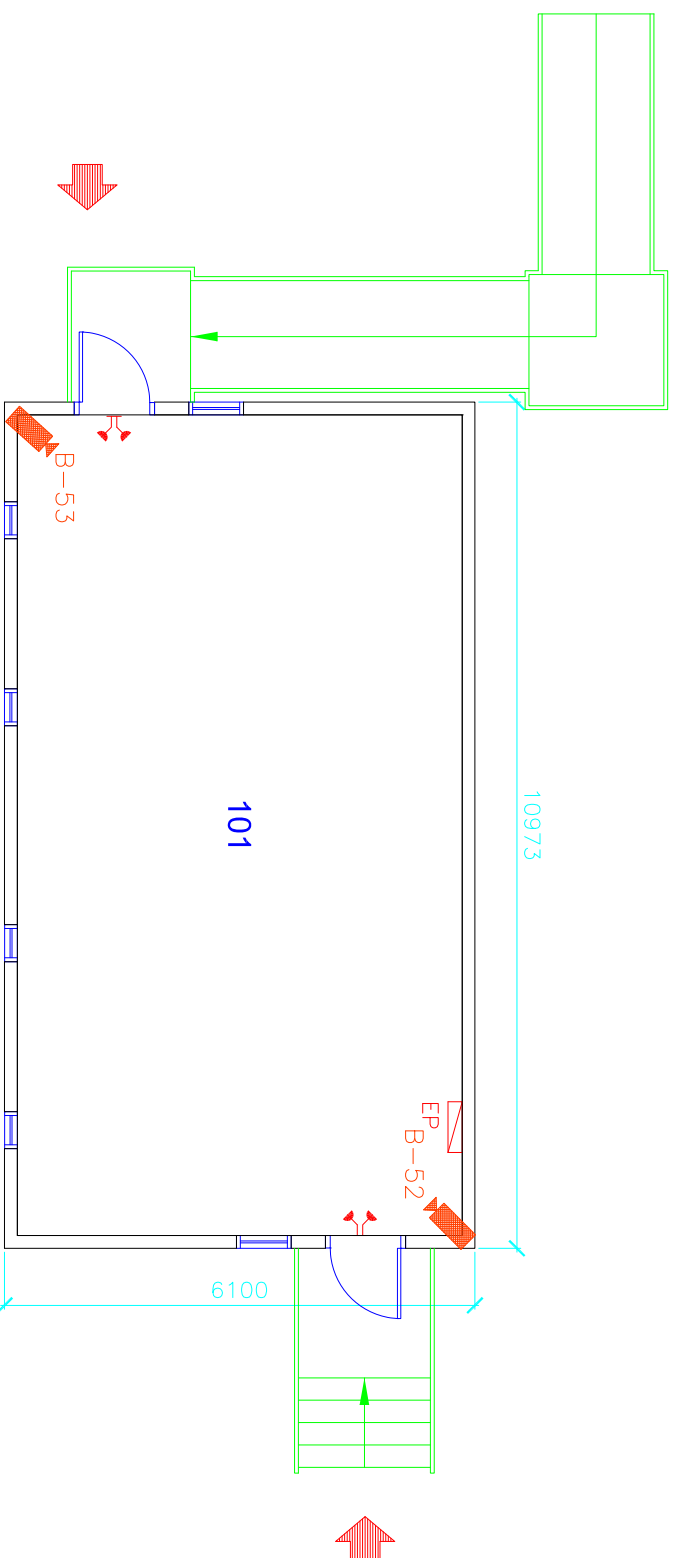
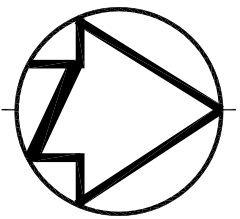

ROOM INDEX

101 GYM

CCTV INDEX

B-52	101
B-53	101

CCTV KEY

	NVUS - GUI
	NVUS - CPU
	PTZ DOME CAMERA
	FIXED CAMERA
	EQUIPMENT CABINET

FIRST FLOOR PLAN



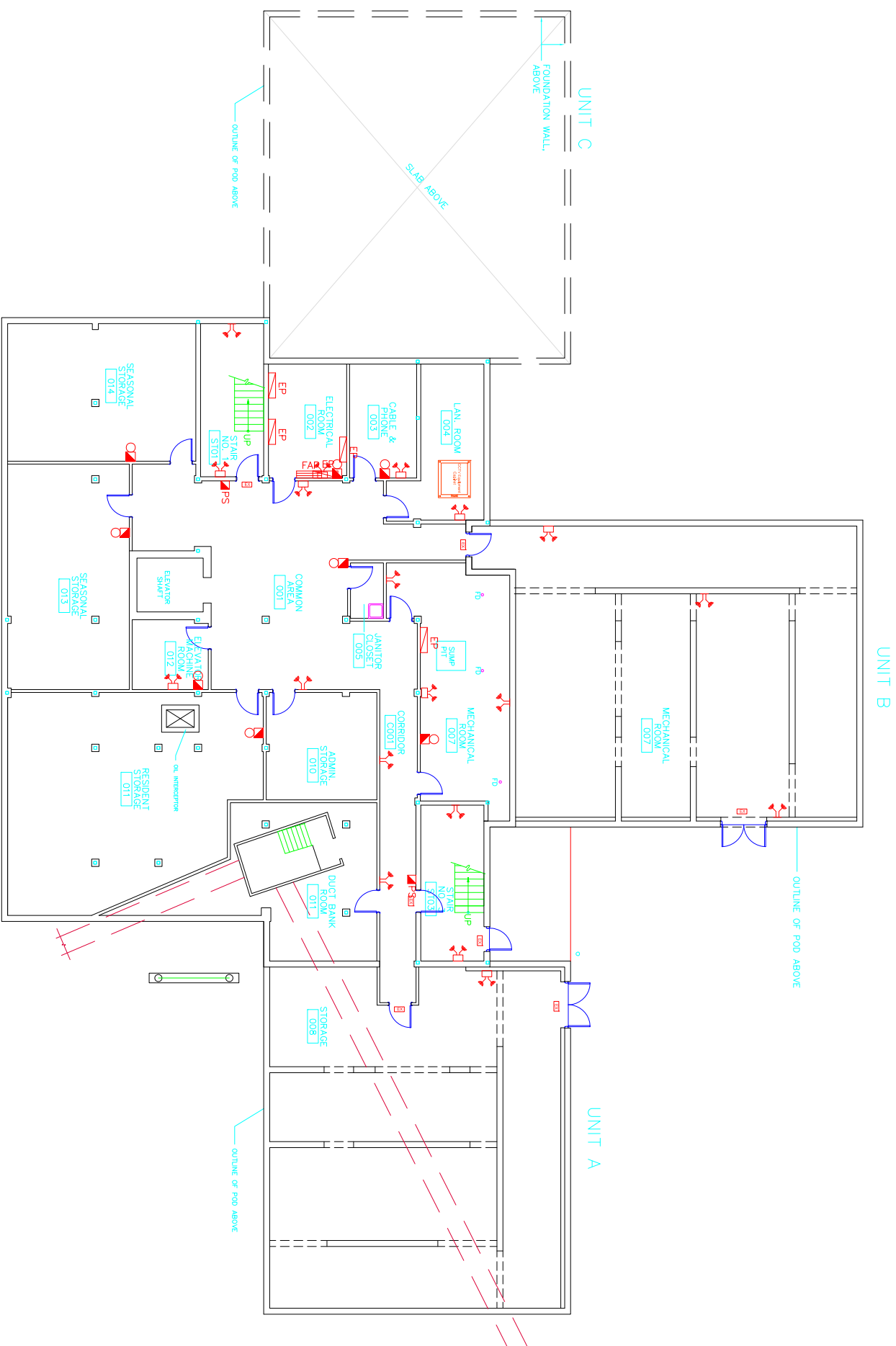

ROOM INDEX

- 001 - Common Area
- 002 - Main Electrical Room
- 003 - Cable and Phone
- 004 - LAN Room
- 005 - Storage
- 006 - Janitor Closet
- 007 - Mechanical Room
- 008 - Storage
- 009 - Duct Bank Room
- 010 - Admin. Storage
- 011 - Resident Storage
- 012 - Elevator Machine Room
- 013 - Seasonal Storage
- 014 - Seasonal Storage

- C001 - Corridor
- ELEV1 - Elevator Shaft
- ST01 - Stair No. 1
- ST03 - Stair No. 3

CCTV INDEX

CCTV NODE 004

CCTV KEY

- NWUS - GUI
- NWUS - CPU
- PTZ DOME CAMERA
- MULTI-SENSOR CAMERA
- FIXED CAMERA
- 360 CAMERA
- EQUIPMENT CABINET

BASEMENT FLOOR PLAN



Public Works
Government Services Canada
Architectural and Engineering Services
Ontario Region

Travaux publics
Services gouvernementaux Canada
Services d'architecture et de génie
Région de l'Ontario

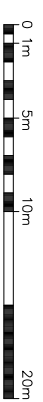

FILED:S:\...\BC62-B.DWG
UPDATED: 17-01-30
PLOT SCALE: 1:500