

Stantec Consulting Ltd.
400 - 1331 Clyde Avenue
Ottawa ON K2C 3G4
Tel: (613) 722-4420
www.stantec.com

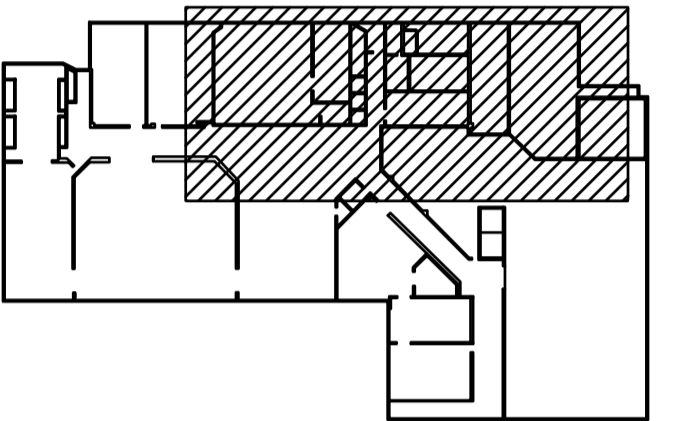

- 1 REPOINT FULL EXTENT OF CRACK
- 2a LATERALLY SUPPORT REBUILT WALL SECTION AS PER TYPICAL DETAILS - JOIST PARALLEL TO WALL
- 2b LATERALLY SUPPORT REBUILT WALL SECTION AS PER TYPICAL DETAILS - JOIST PERPENDICULAR TO WALL
- 3 REINSTATE BLOCK SURROUNDING JOISTS AS PER TYPICAL DETAILS
- 4 VERTICAL CRACKS AT WALL JOINT TO BE REPOINTED
- 5 PROVIDE STEEL LINTEL AS PER TYPICAL DETAILS
- 6 LOCALLY DEMOLISH AND REPLACE 100% OF MASONRY IN THIS AREA
- 7 EXISTING CRACK IN MASONRY WALL

| revision | description | date |
|----------|------------------------|------------|
| 4 | ISSUED FOR ADDENDUM #1 | 2018-12-21 |
| 3 | ISSUED FOR TENDER | 2018-12-03 |
| 2 | ISSUED FOR 99% REVIEW | 2018-11-16 |
| 1 | ISSUED FOR 66% REVIEW | 2018-10-26 |

Do not scale drawings.
Verify all dimensions and conditions on site and immediately notify the engineer of all discrepancies.

- A Detail No.
No. du détail
- B drawing no. - where detail required
dessin no. - où détail exigé
- C drawing no. - where detailed
dessin no. - où détaillé

project title
titre du projet
PARRY SOUND Ontario
Canadian Coast Guard Base
28 Waubeek Street

WALL CRACK REPAIRS

drawing title
titre du dessin
ELEVATIONS-PART 1

drawn by
dessiné par
Claudia Bonneau

designed by
conçu par
Josiah Fogarty

approved by
approuvé par
Christoph von Teichman

tender
soumission
NANG QACH

project manager
administrateur
de projets

project date
date du projet
2018-12-03

project no.
no. du projet
R.100473.001

drawing no.
dessiné no.
S-2



2018-12-21