

- Notes:
- Do not scale drawing
 - It is the responsibility of the appropriate Contractor to check and verify all dimensions on site and report all errors and/or omissions to the Architect or Engineer
 - It is the responsibility of the appropriate Contractor to comply with all Codes and Regulations applicable to the performance of their work.
 - All Drawings and Specifications are instruments of service and are the property of the Architect or Engineer. This Drawing is the Copyright of STEPHENS KOZAK ACI ARCHITECTS AND PLANNERS or the Consultant named on this Drawing as at the date shown and may not be used or reproduced in whole or in part without the express written consent of the Architect or Engineer.
 - All dimensions are in mm unless noted otherwise.

COALDALE GOVERNMENT BUILDING	
SITE INFORMATION	ZONING : HIGHWAY COMMERCIAL (C-2)
	LEGAL DESCRIPTION : LOT 89, BLOCK 1, PLAN 151 0788
	MUNICIPAL ADDRESS : 705 - 19A AVENUE
	SITE AREA : 19663 SQ.M.
BUILDING INFORMATION	BUILDING FOOT PRINT AREA : 2403 SQ.M.
	OUT BUILDING FOOTPRINT AREA : 217 SQ.M.
	SITE COVERAGE : 2403 + 217 / 19663 * 100 = 13.3%
PARKING INFORMATION	MAIN FLOOR ELEVATION : 100.000 = GEODETIC : 861.50
	MAIN FLOOR GFA : 2403 SQ.M.
	TOTAL GFA : 2403 SQ.M.
PARKING INFORMATION	VISITOR BARRIER-FREE : 4 STALLS
	REGULAR : 59 STALLS
	STAFF OPERATIONAL : 9 STALLS
	STAFF : 26 STALLS
	TOTAL : 98 STALLS

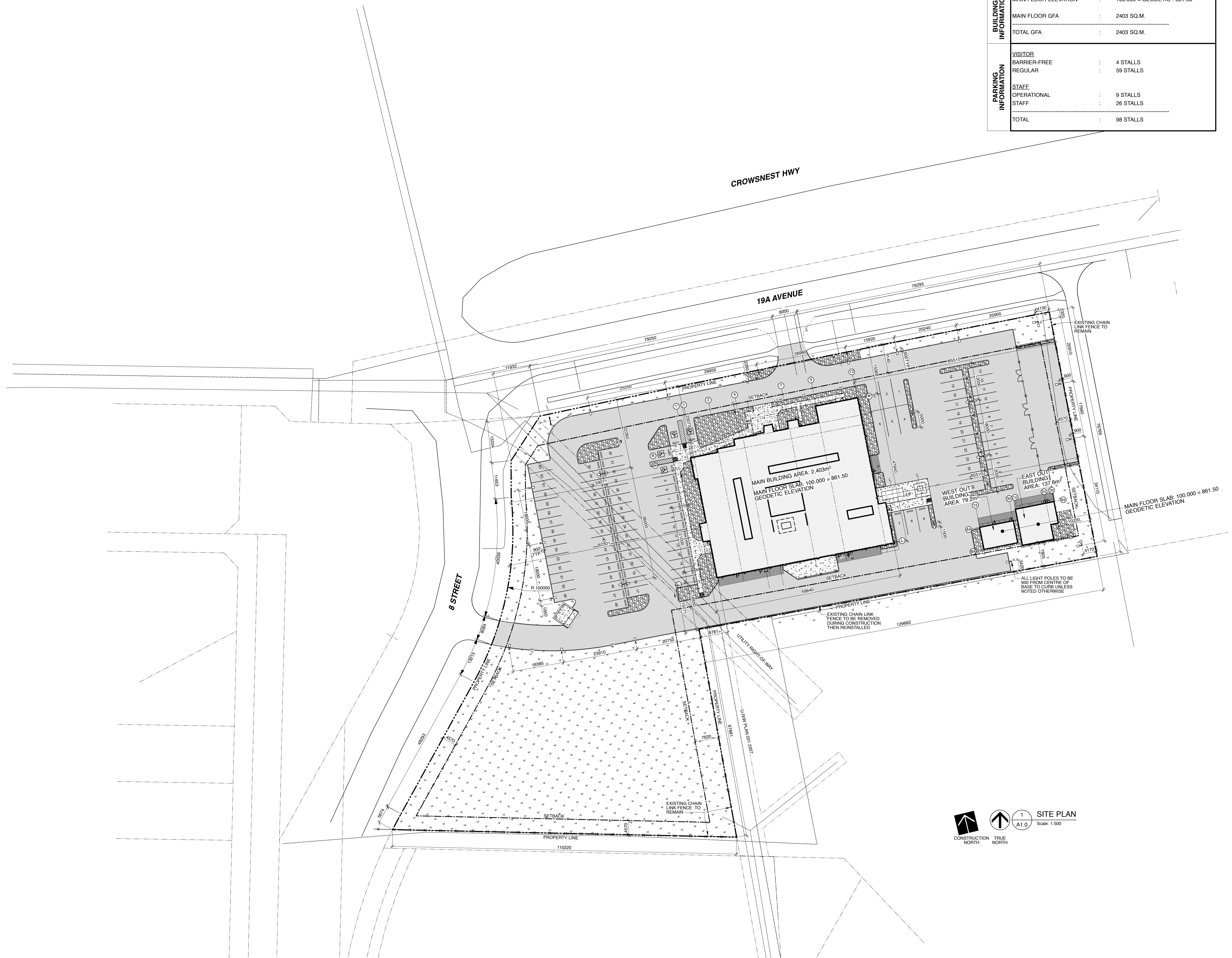

Issues/Revisions			
No.	Description	Date	By
1	ISSUED FOR TENDER	2019-01-09	SK-ACI

Seal



Project
COALDALE PROTECTIVE SERVICES BUILDING

Scale	AS NOTED	Designed By	CK
Project No.	9030	Drawn By	CK / KC
Date	2018 JUNE 26	Checked By	MT

Drawing Title
OVERALL SITE PLAN

Drawing No.
A1.0

Notes:

- Do not scale drawing
- It is the responsibility of the appropriate Contractor to check and verify all dimensions on site and report all errors and/or omissions to the Architect or Engineer
- It is the responsibility of the appropriate Contractor to comply with all Codes and Regulations applicable to the performance of their work.
- All Drawings and Specifications are instruments of service and are the property of the Architect or Engineer. This Drawing is the Copyright of STEPHENS KOZAK ACI ARCHITECTS AND PLANNERS or the Consultant named on this Drawing as at the date shown and may not be used or reproduced in whole or in part without the express written consent of the Architect or Engineer.
- All dimensions are in mm unless noted otherwise.

GENERAL NOTES:

- CURB CORNERS ARE TO BE 500mm RADIUS UNLESS NOTED OTHERWISE.
- PROPERTY LINE IS THE EXTENT OF CONTRACT UNLESS NOTED OTHERWISE.

ABBREVIATIONS:

FO.F. FACE OF FOUNDATION
BD BOLLARD

SYMBOL LEGEND
APPLIES TO THIS SHEET ONLY

EV SIGNAGE REFER TO SIGNAGE LEGEND FOR TYPES

FP FLAG POLE

LP LIGHT STANDARD

PP PRECAST CONC. SPLASH PAD

INTERNATIONAL SYMBOL OF ACCESSIBILITY ON PAVEMENT REFER TO SHEET A1.2

SITE LEGEND
APPLIES TO THIS SHEET ONLY

ASPHALT

CONCRETE STOOP

CONCRETE SIDEWALK

SOD

GRAVEL AND PLANTING

LINE TYPE LEGEND
APPLIES TO THIS SHEET ONLY

CHAIN LINK FENCE

PROPERTY LINE

SETBACK

SIGNAGE LEGEND
APPLIES TO THIS SHEET ONLY

SIGNAGE (EXAMPLES)	SYMBOL	DESCRIPTION
	BF	BARRIER FREE PARKING FLEXIBLE SIGN POST
	NP	NO PARKING
	DNE	DO NOT ENTER
	S	STOP
	OW	ONE WAY
	EO	EMPLOYEES ONLY
	V/E	VISITOR PARKING / EMPLOYEE PARKING
	LD	LOADING ZONE
	VP	VISITOR PARKING
	PDS	WARNING POLICE DOG ON DUTY
	ME	MAIN ENTRANCE

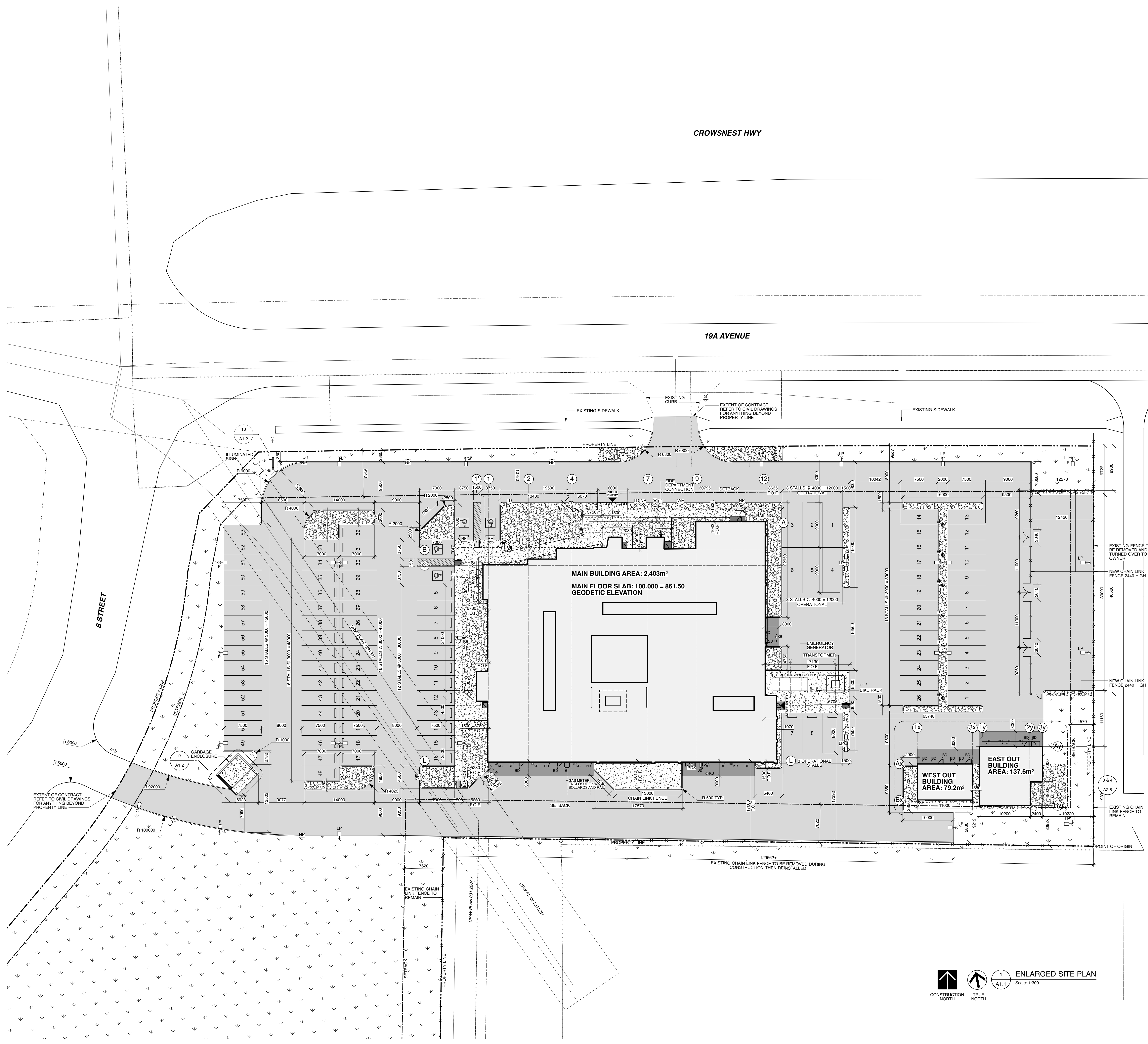

Issues/Revisions

No.	Description	Date	By
1	ISSUED FOR TENDER	2019-01-09	SK-ACI

Seal

Client
 Government of Canada / Gouvernement du Canada

Project
COALDALE PROTECTIVE SERVICES BUILDING

Scale AS NOTED Designed By CK
 Project No. 9030 Drawn By CK / KC
 Date 2018 JUNE 26 Checked By MT

Drawing Title
ENLARGED SITE PLAN

Drawing No.
A1.1

ENLARGED SITE PLAN
 Scale: 1:300

Notes:

- Do not scale drawing.
- It is the responsibility of the appropriate Contractor to check and verify all dimensions on site and report all errors and/or omissions to the Architect or Engineer.
- It is the responsibility of the appropriate Contractor to comply with all Codes and Regulations applicable to the performance of their work.
- All Drawings and Specifications are instruments of service and are the property of the Architect or Engineer. This Drawing is the Copyright of STEPHENS KOZAK ACI ARCHITECTS AND PLANNERS or the Consultant named on this Drawing as at the date shown and may not be used or reproduced in whole or in part without the express written consent of the Architect or Engineer.
- All dimensions are in mm unless noted otherwise.

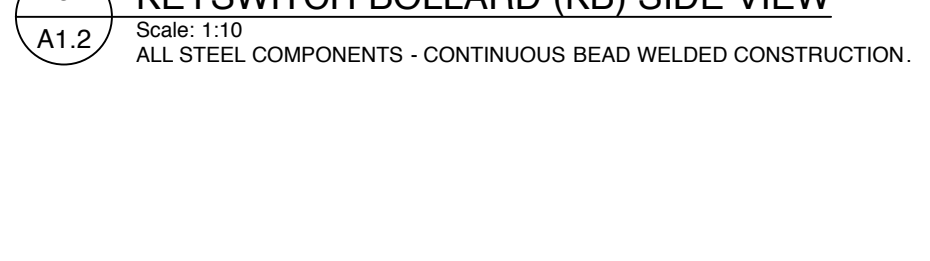
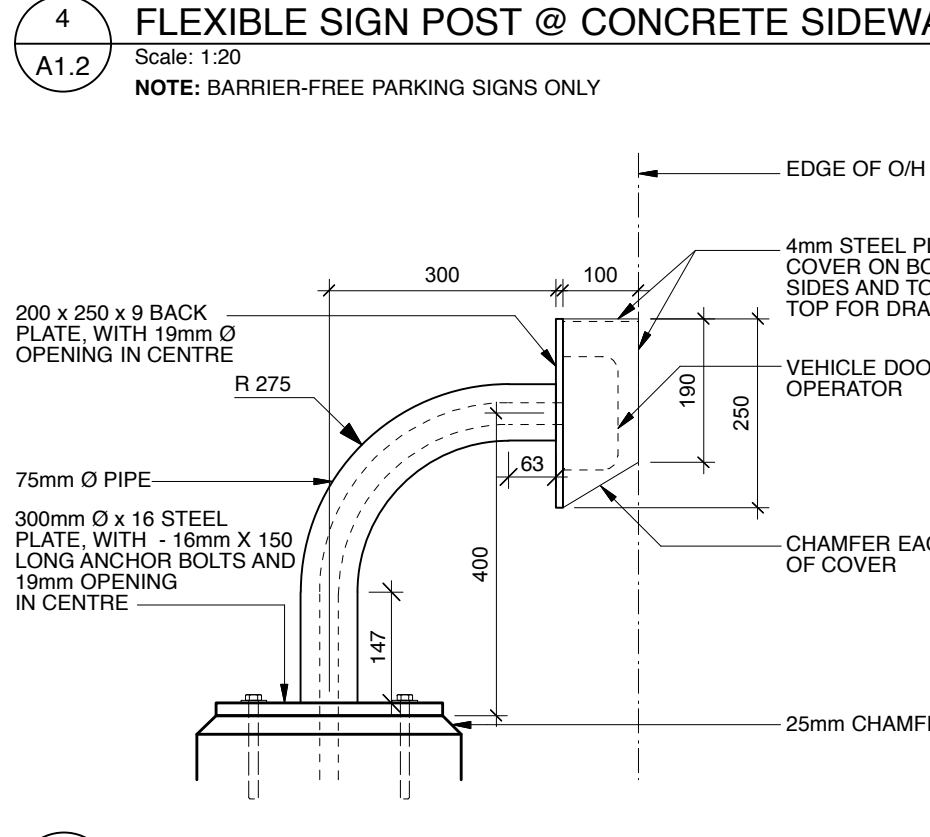
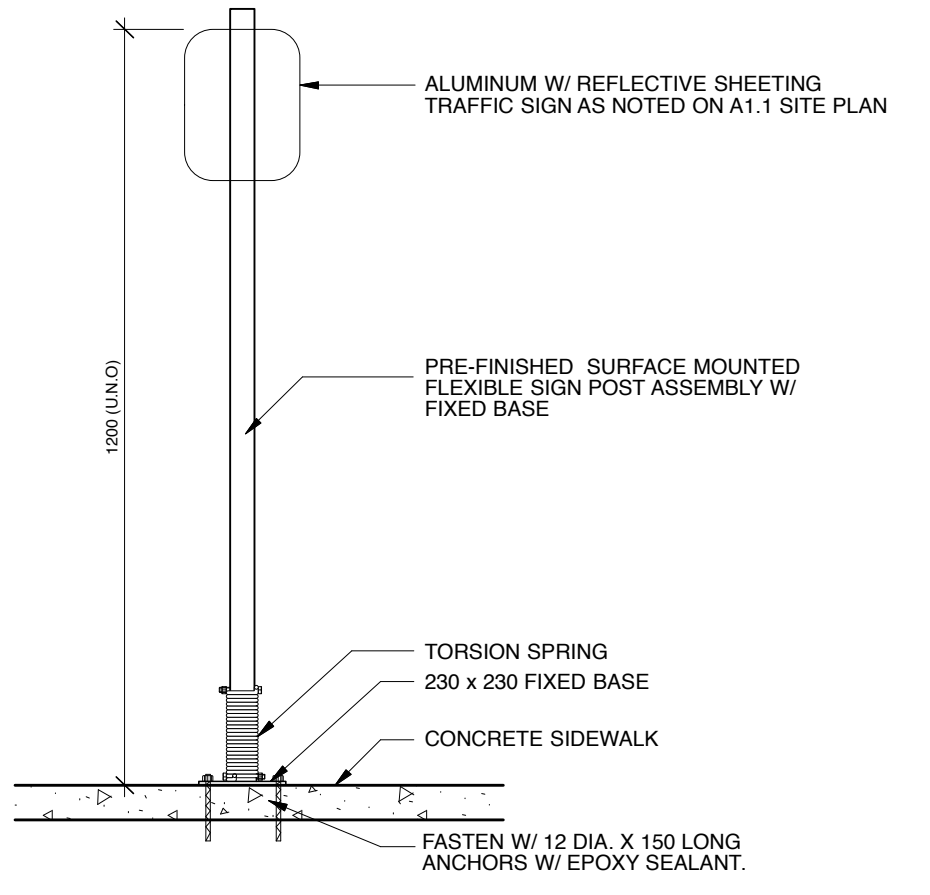
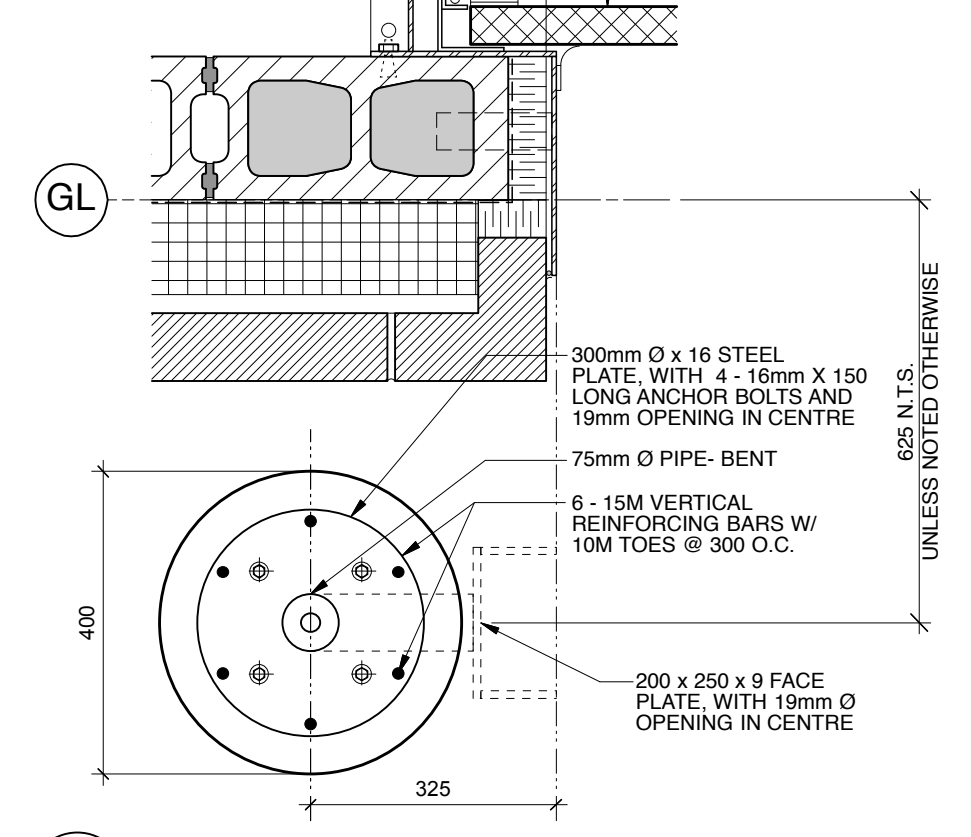
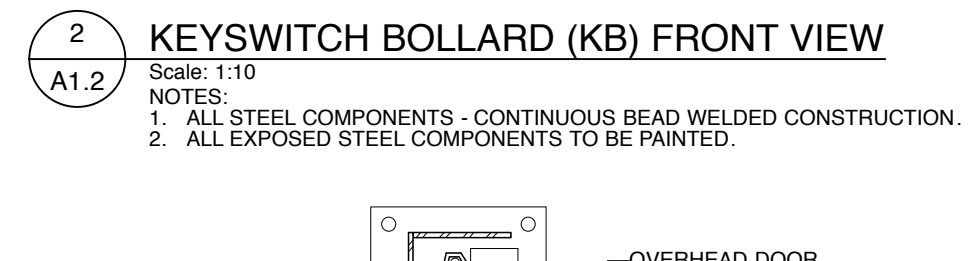
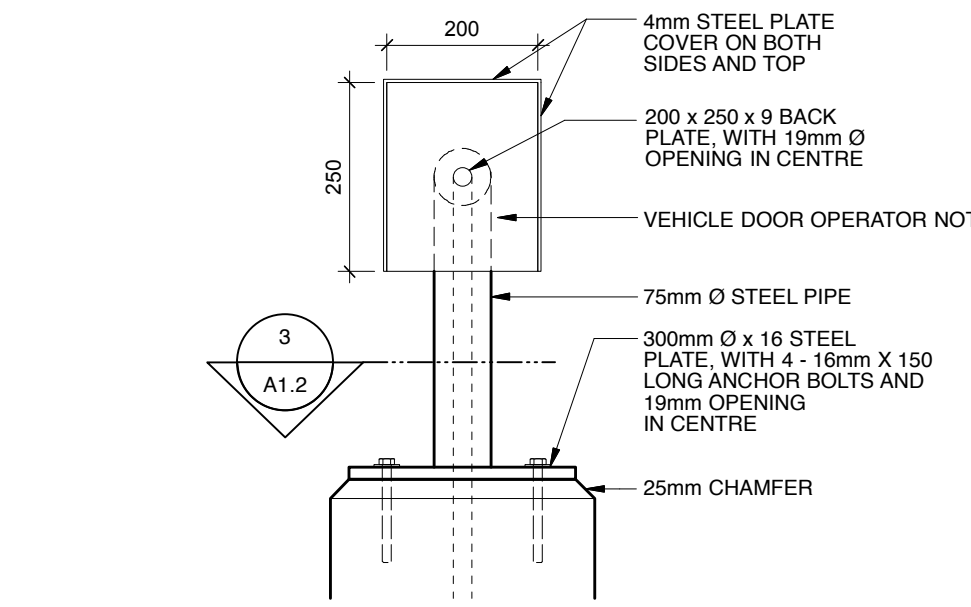
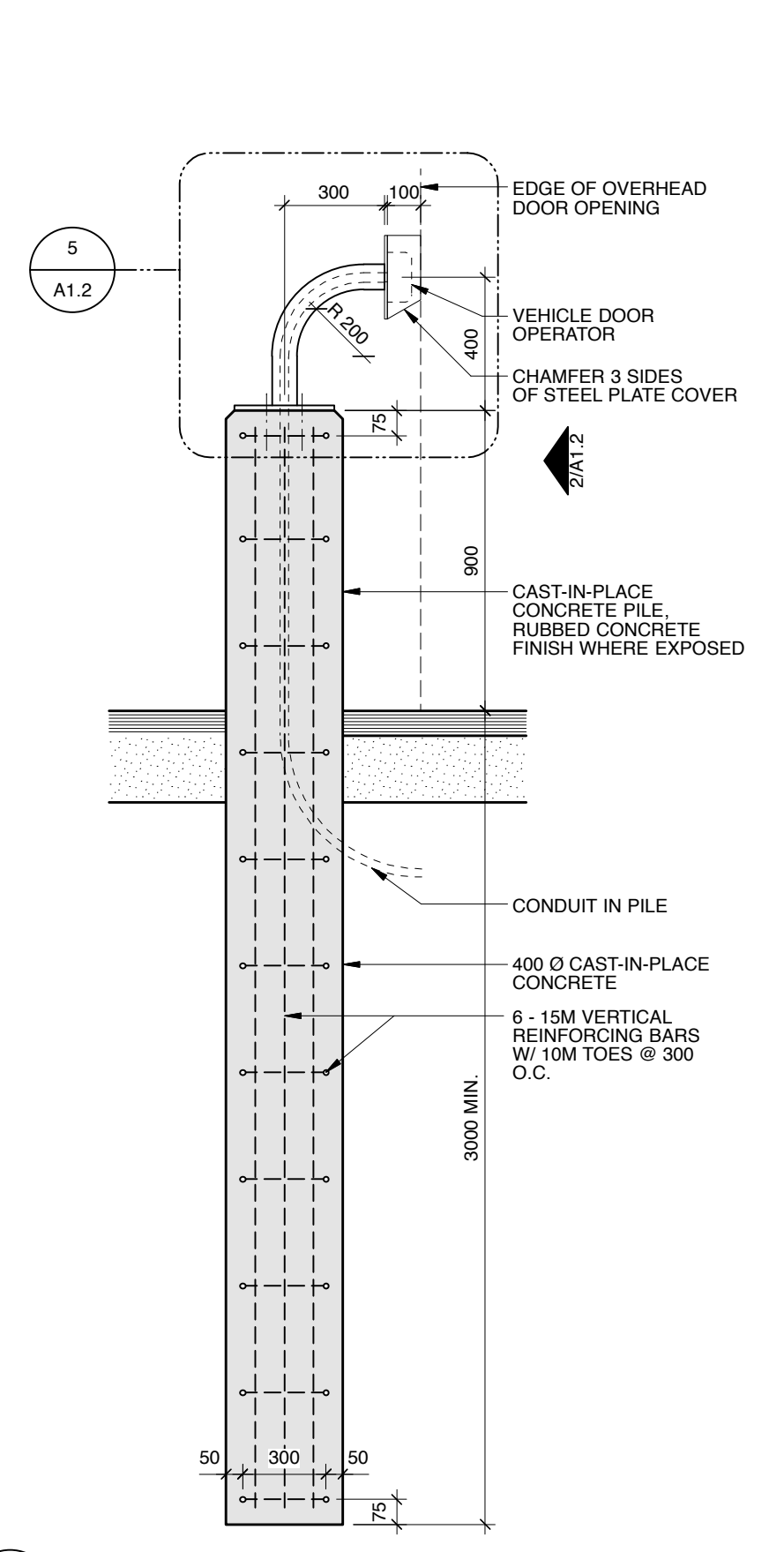

INTERNATIONAL SYMBOL OF ACCESSIBILITY
DISABLED PARKING STALLS SHALL BE CLEARLY IDENTIFIED BY A SIGN MOUNTED APPROXIMATELY 2 METERS ABOVE FINISHED GRADE. SIGN TO BE 100mm x 800mm. REFER TO DETAIL 4 (A1.2) FOR SIGNAGE POST DETAIL.
PROVIDE 1400mm SQUARE INTERNATIONAL SYMBOL PAINTED ON PAVED PARKING AREA AS SHOWN (NTS).

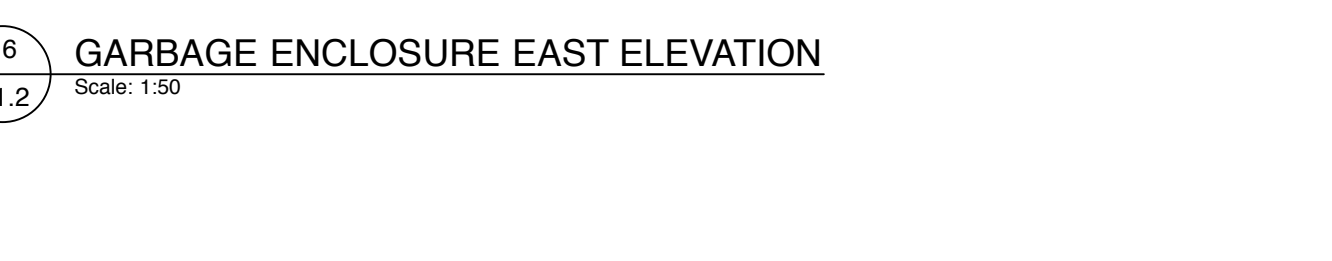
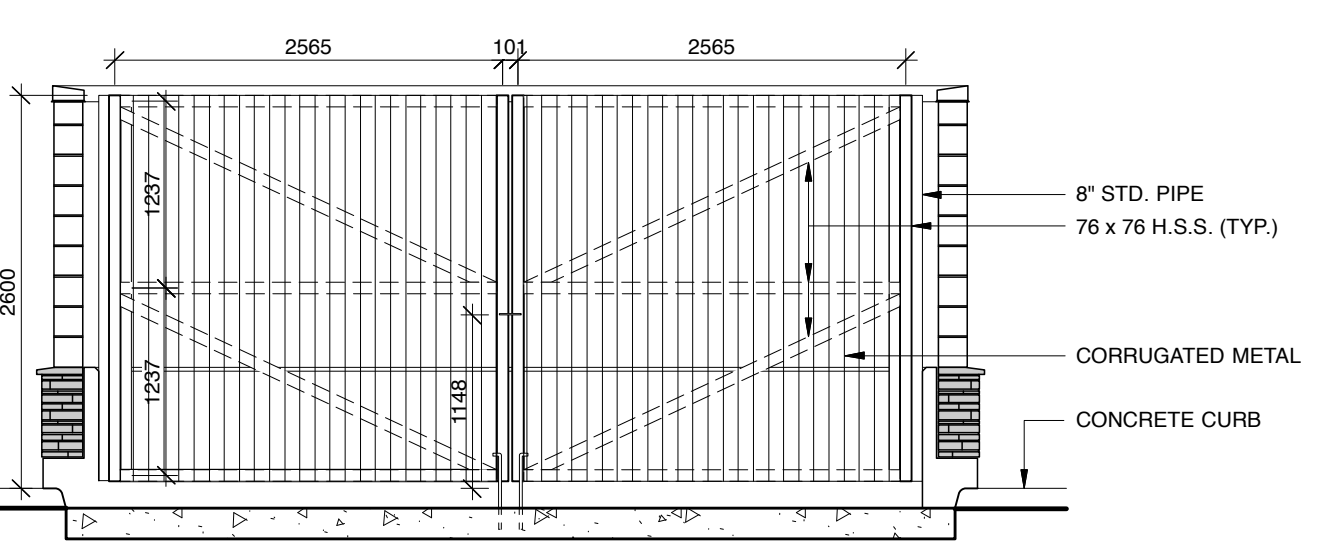
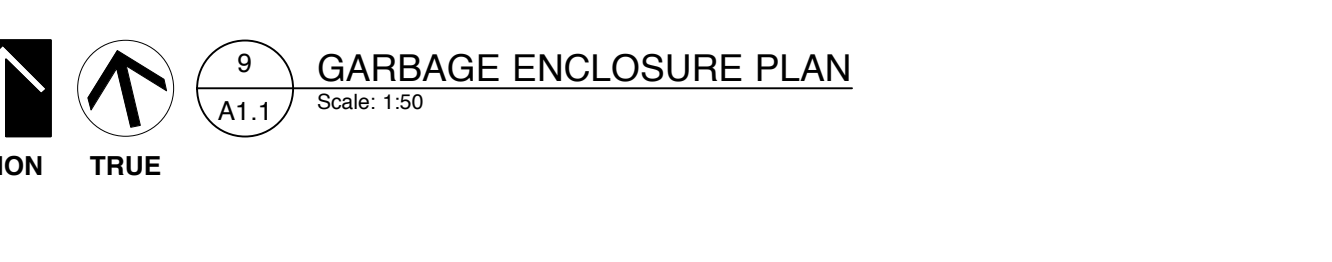
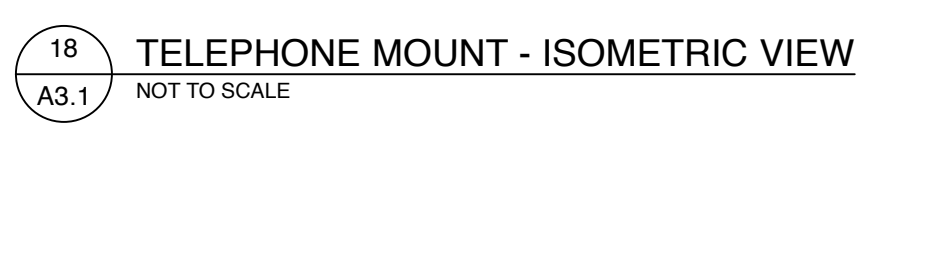
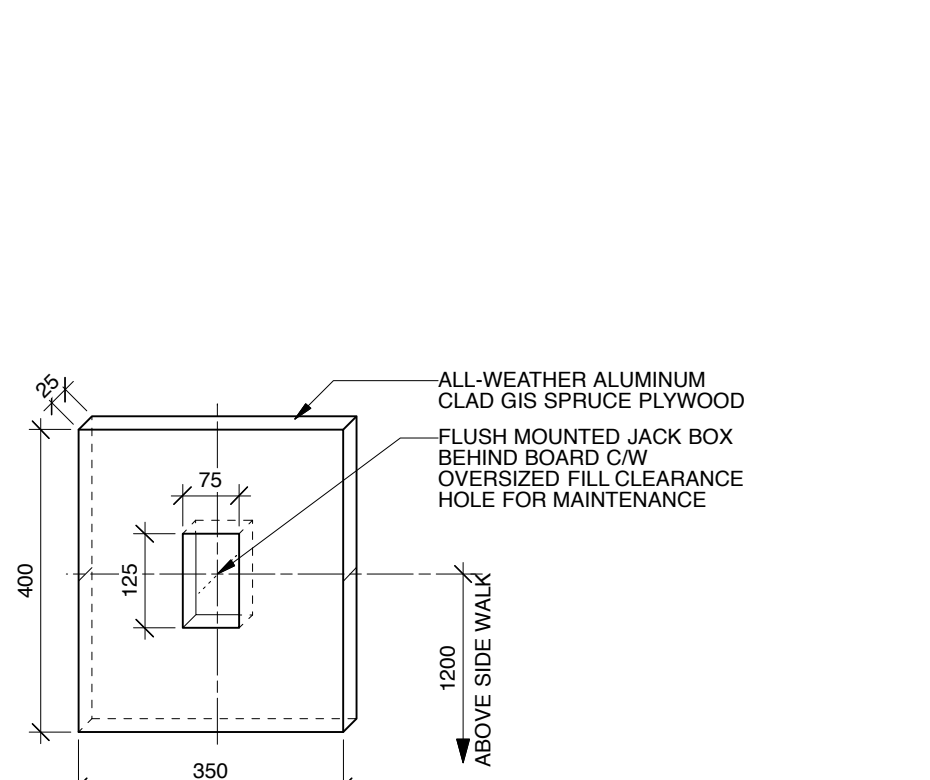
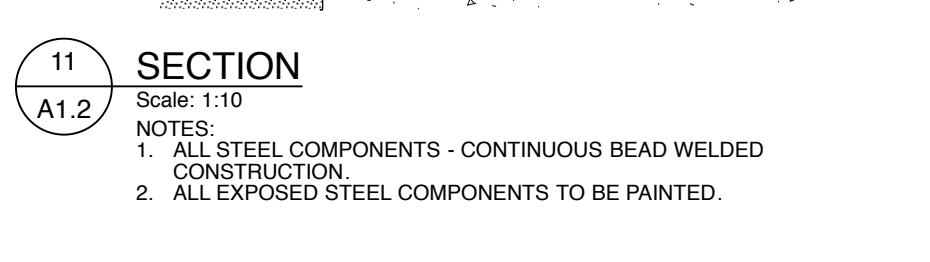
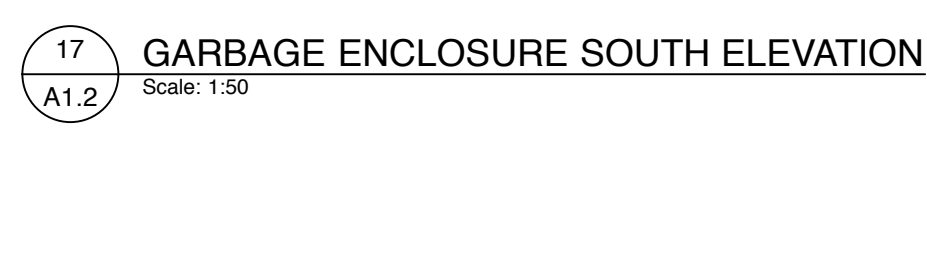
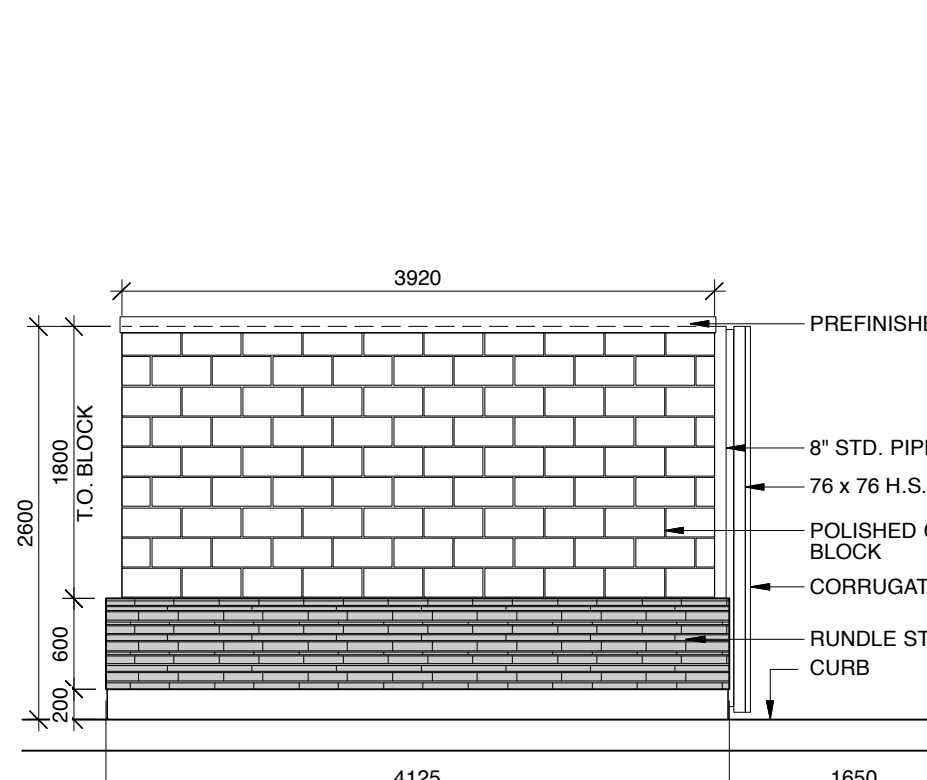
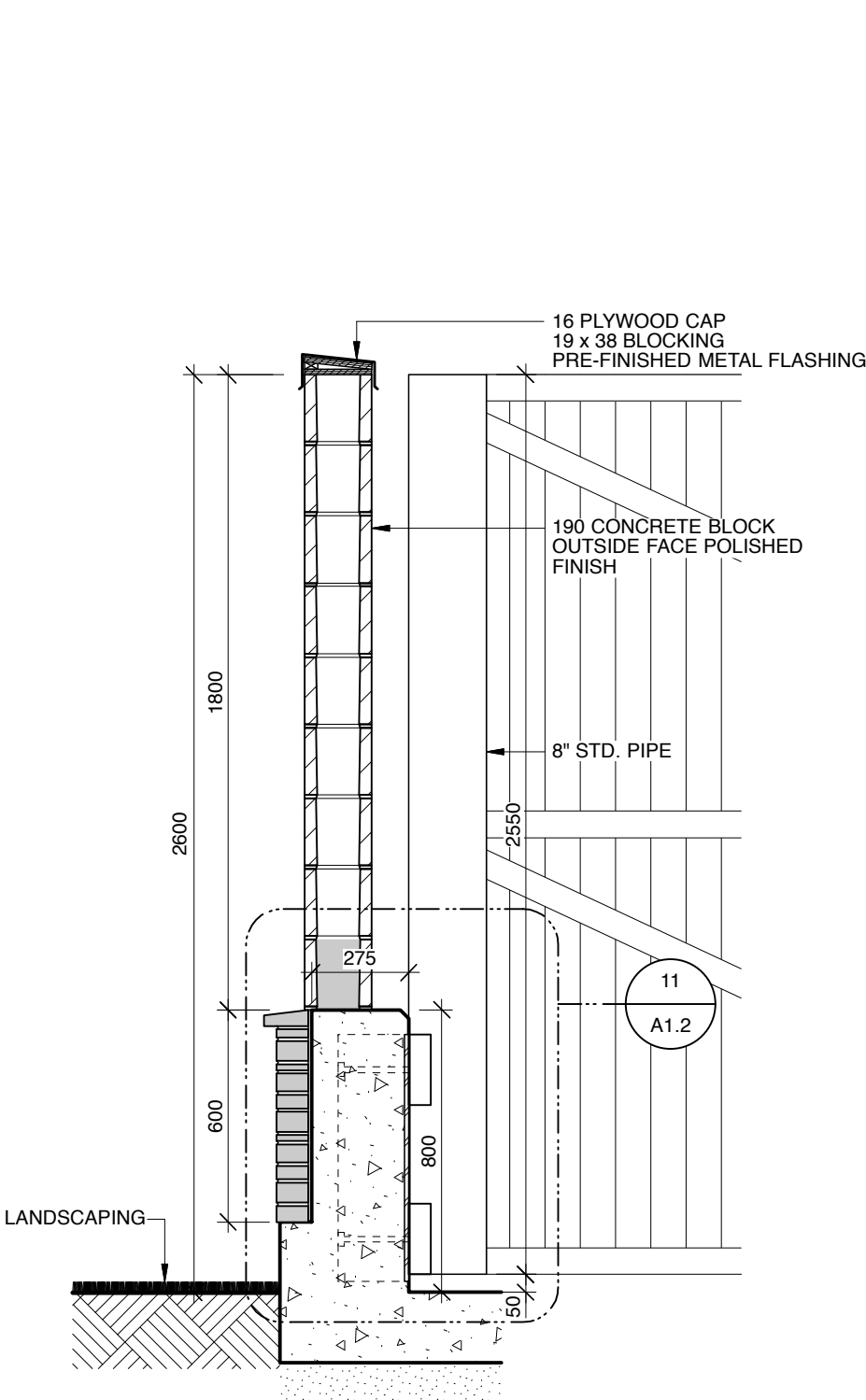
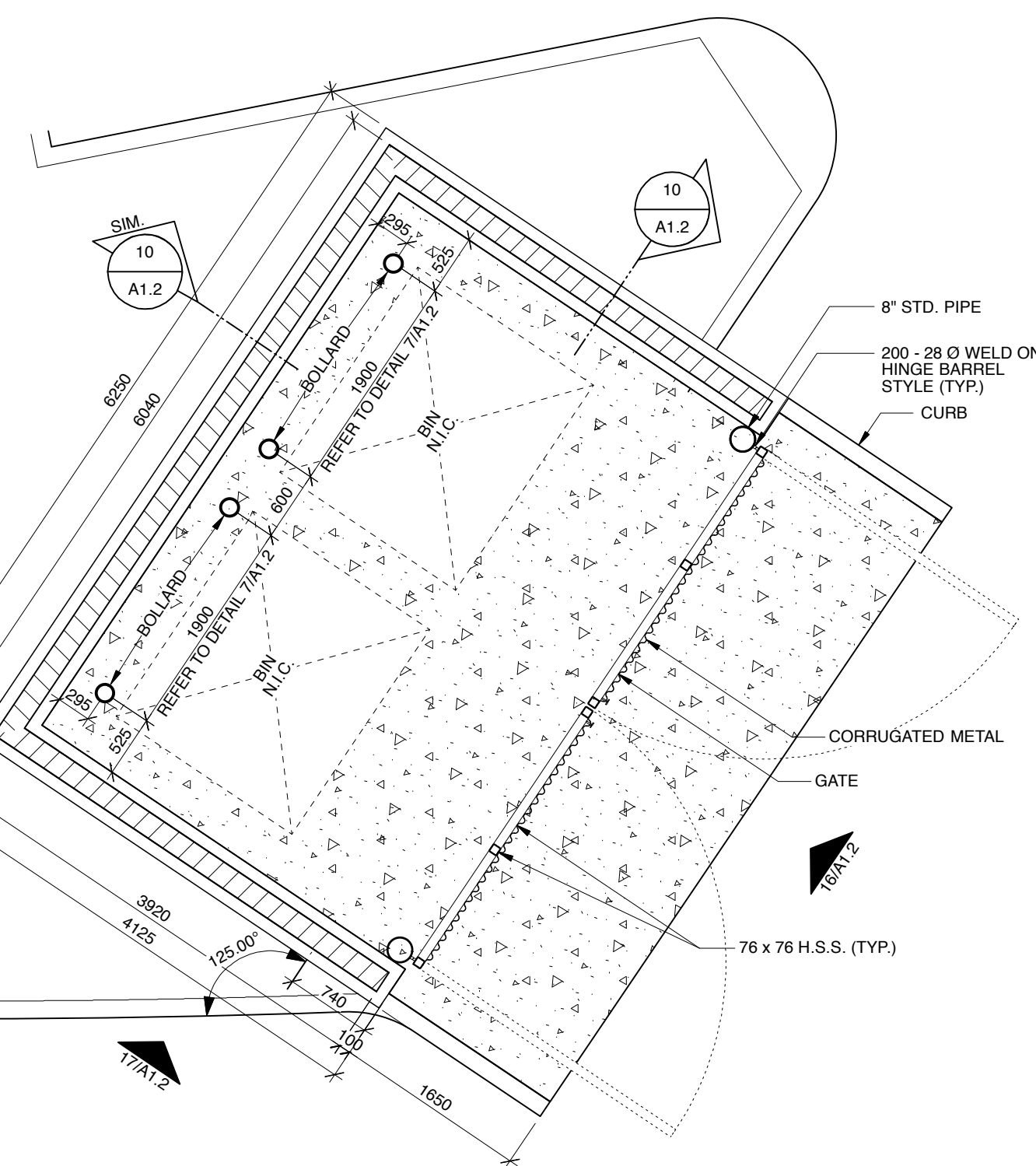
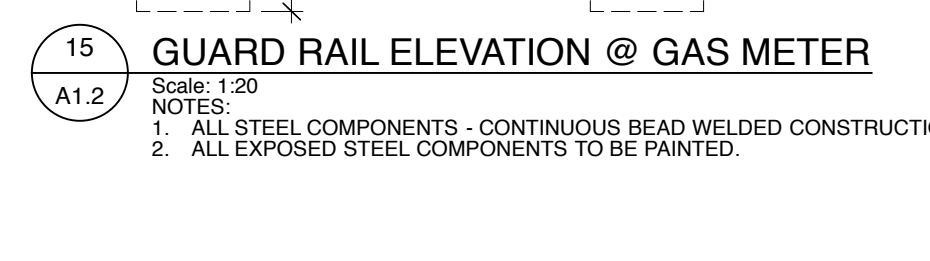
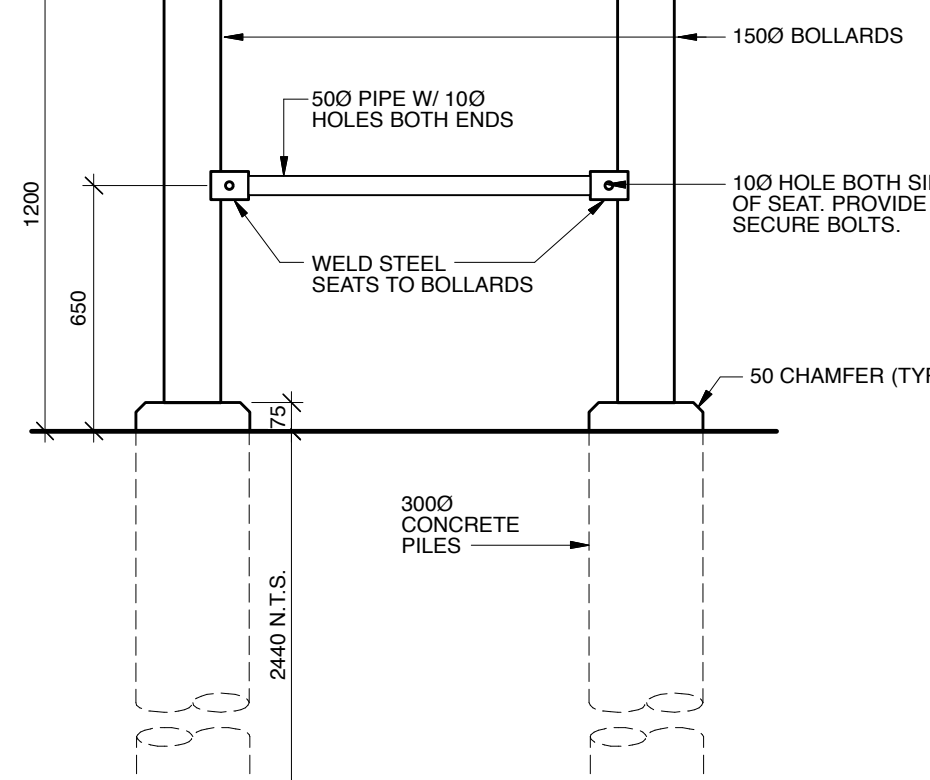
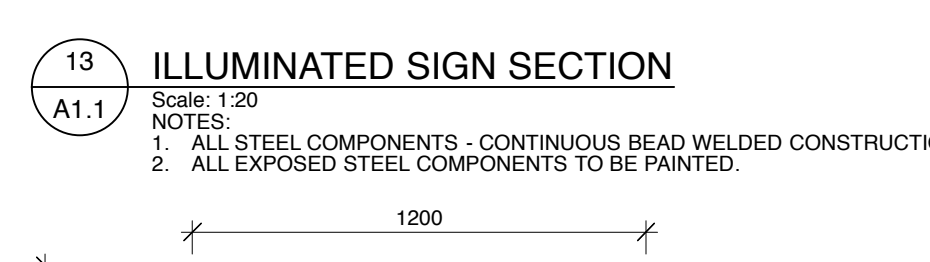
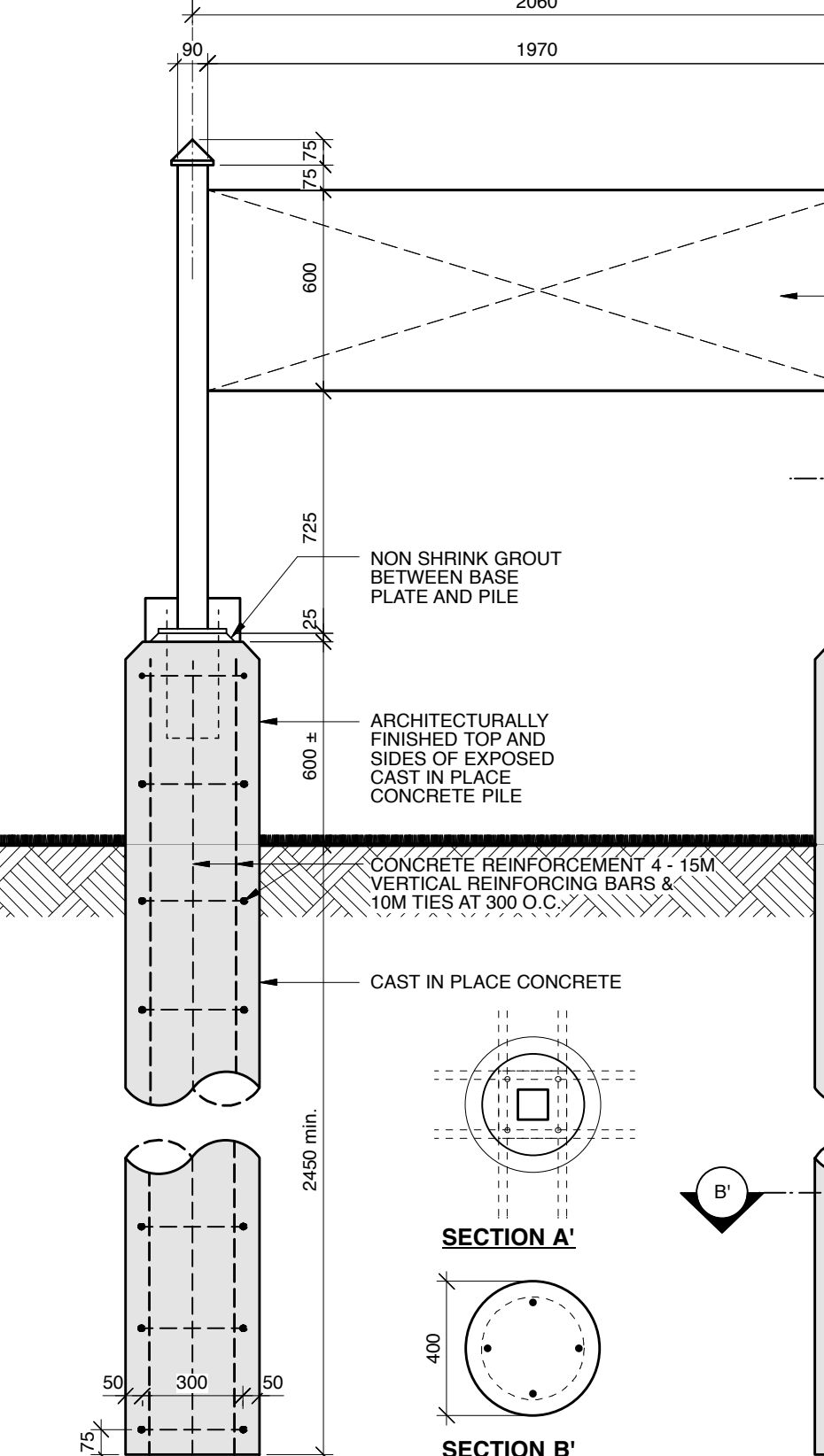
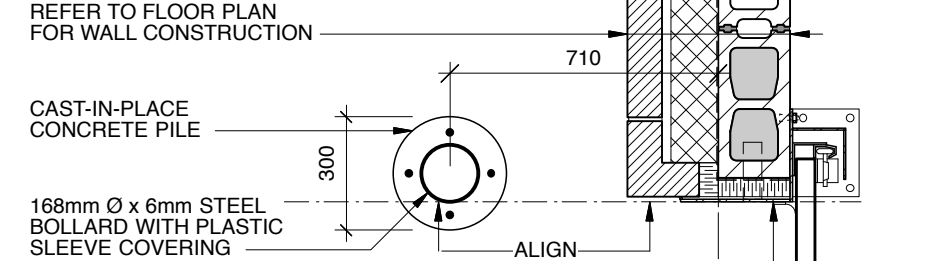
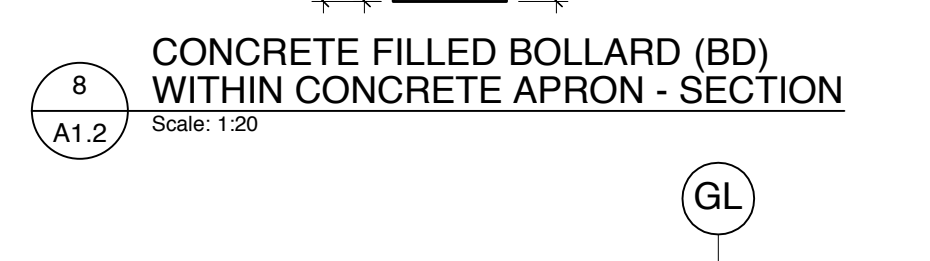
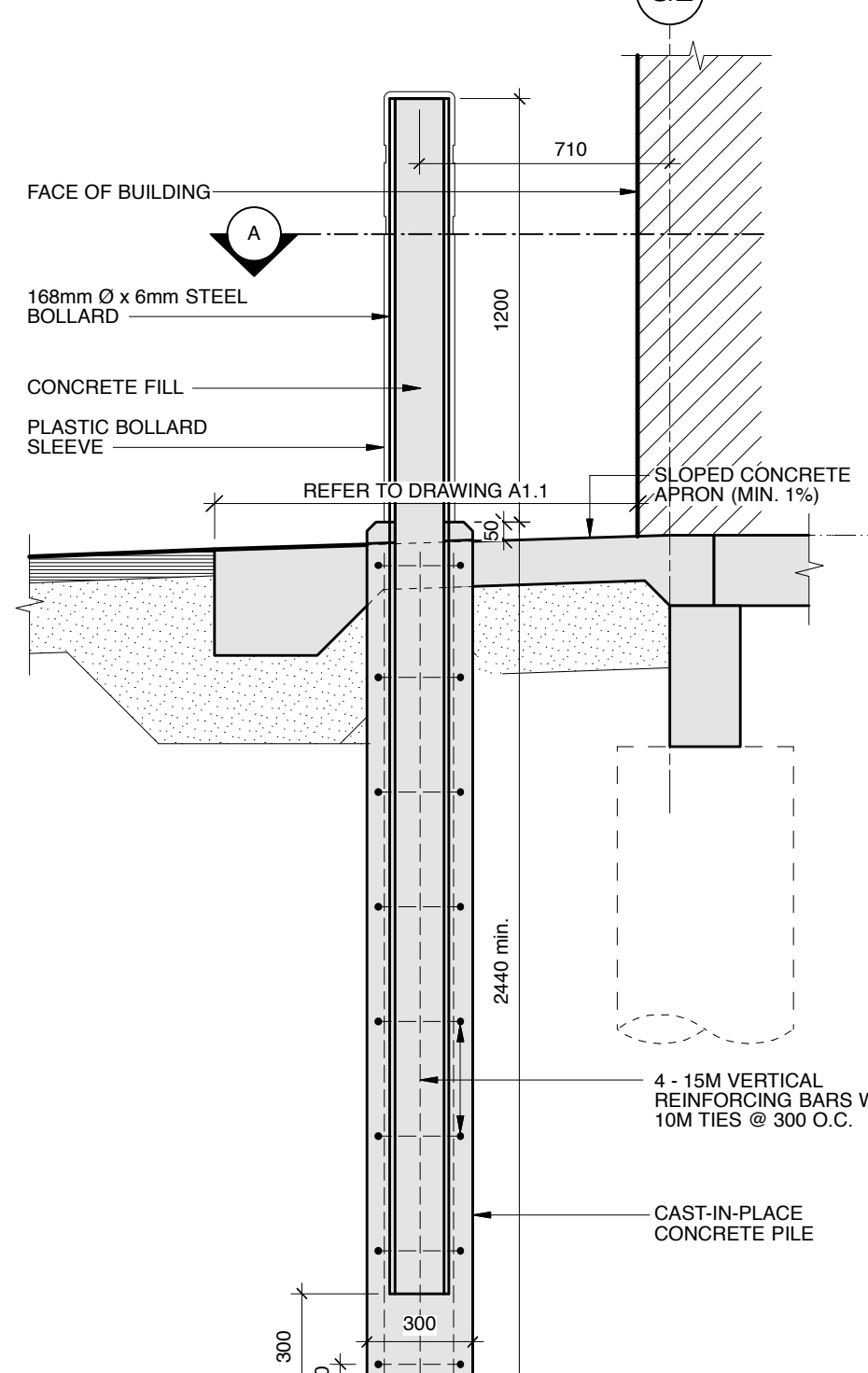
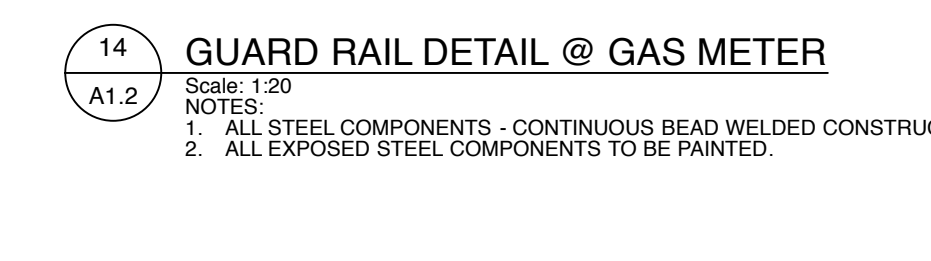
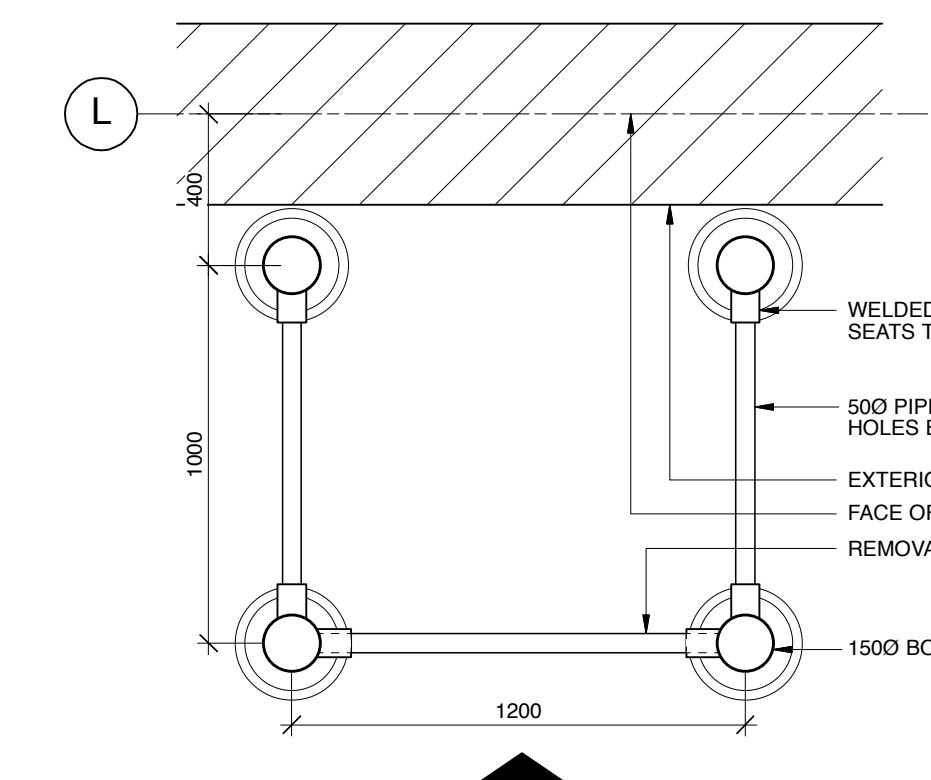
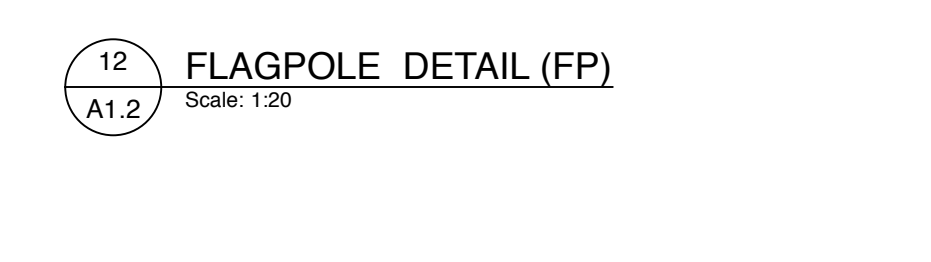
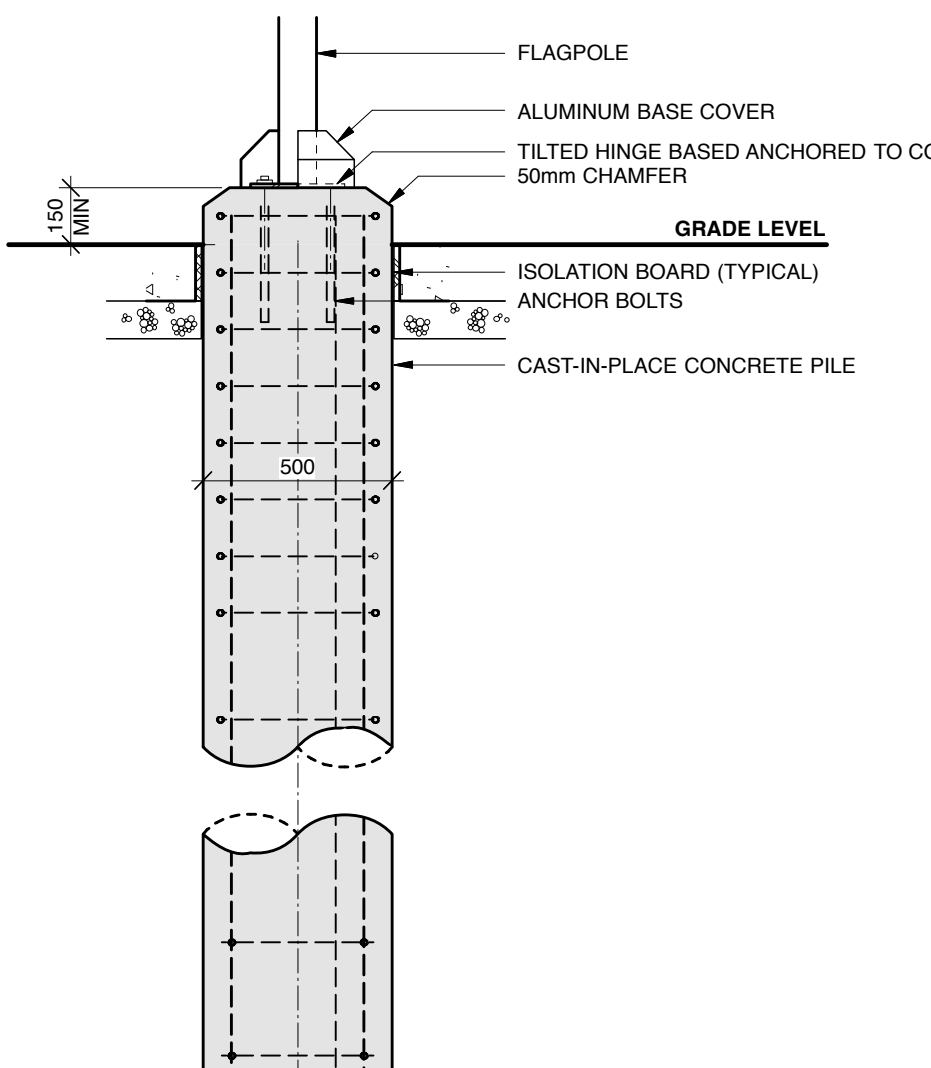
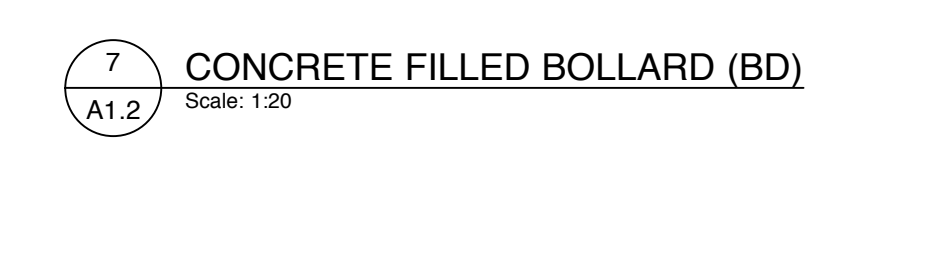
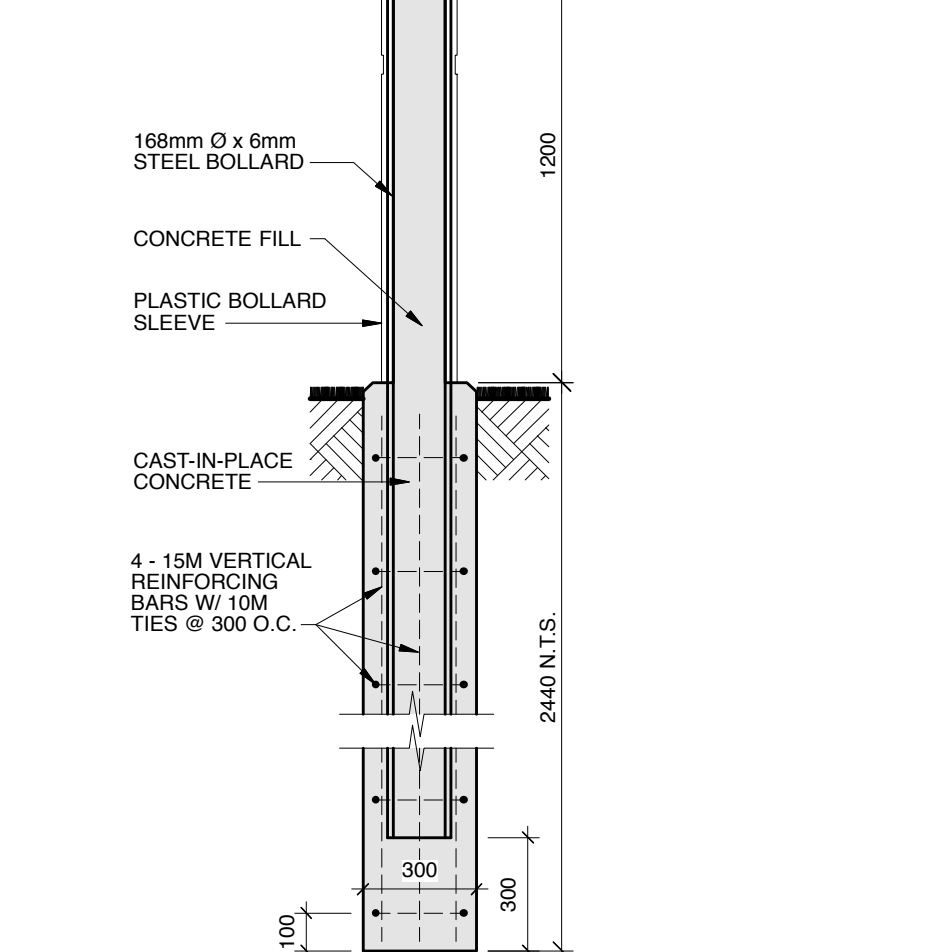
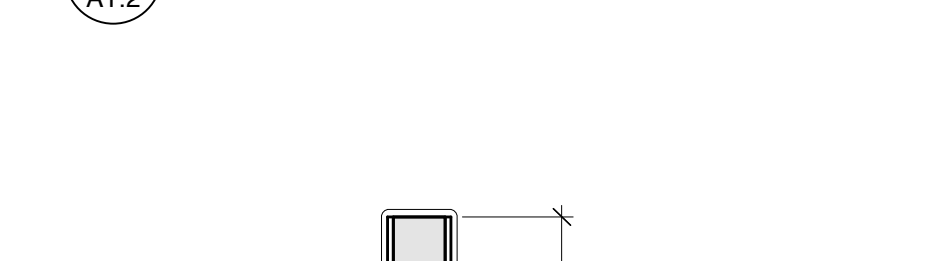
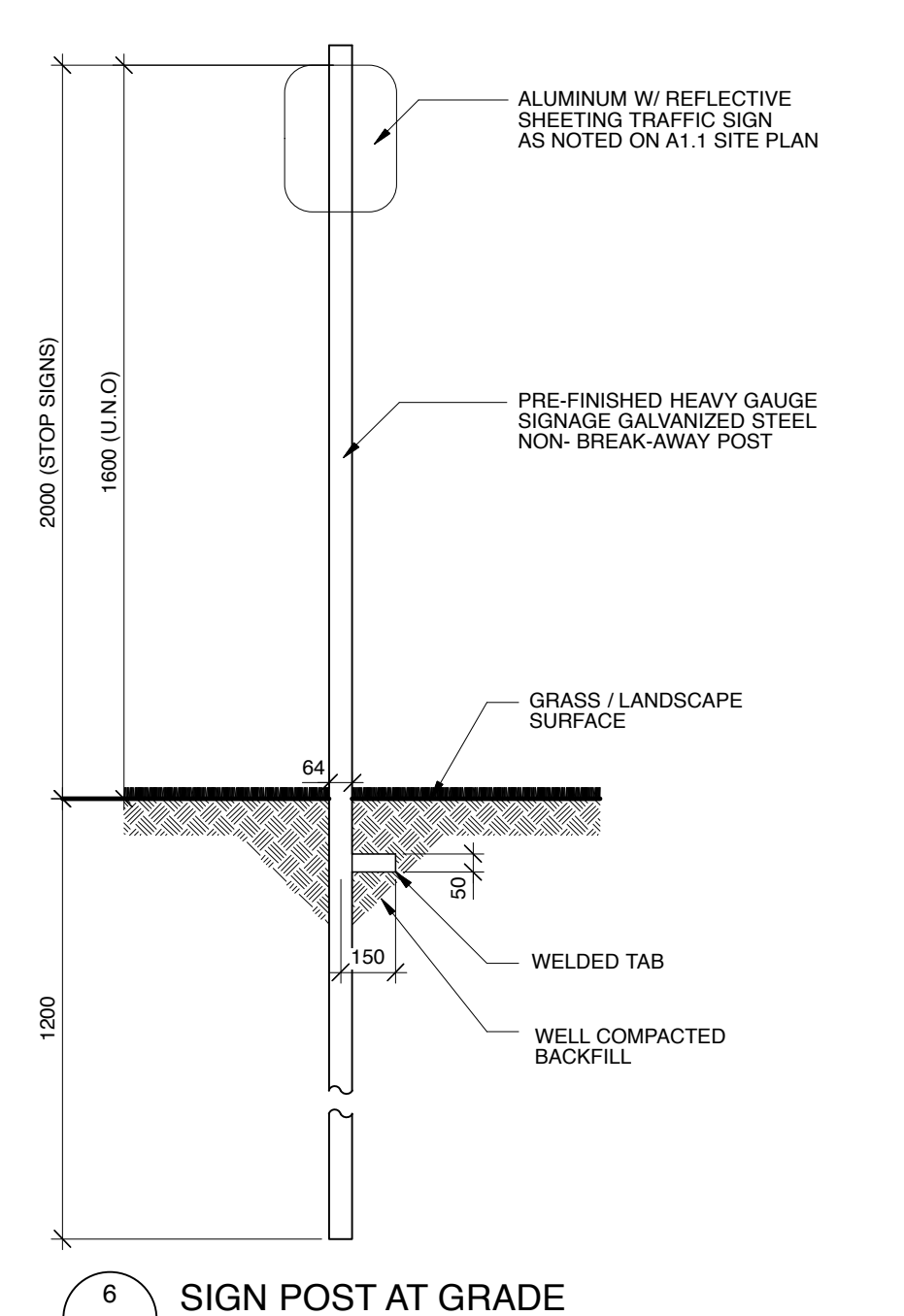
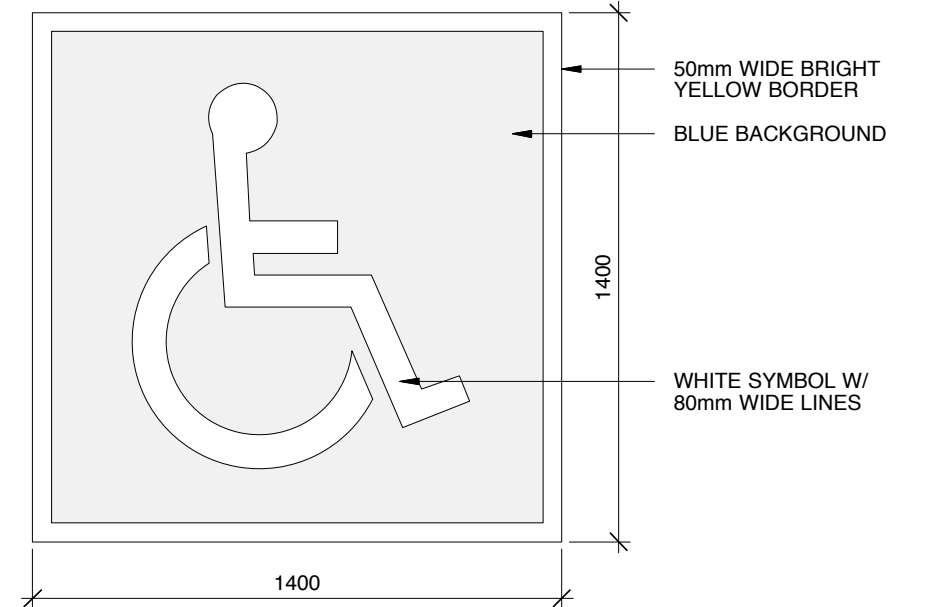

Issues/Revisions			
No.	Description	Date	By
1	ISSUED FOR TENDER	2019-01-09	SK-ACI

Client
Government of Canada / Gouvernement du Canada

Canada

Project
COALDALE PROTECTIVE SERVICES BUILDING

Scale: AS NOTED
Project No.: 9030
Date: 2018 JUNE 26

Drawing Title
SITE DETAILS

Drawing No.

Notes:
 - Do not scale drawing
 - It is the responsibility of the appropriate Contractor to check and verify all dimensions on site and report all errors and/or omissions to the Architect or Engineer
 - It is the responsibility of the appropriate Contractor to comply with all Codes and Regulations applicable to the performance of their work
 - All Drawings and Specifications are instruments of service and are the property of the Architect or Engineer. This Drawing is the Copyright of STEPHENS KOZAK ACI ARCHITECTS AND PLANNERS or the Consultant named on this Drawing as at the date shown and may not be used or reproduced in whole or in part without the express written consent of the Architect or Engineer.
 - All dimensions are in mm unless noted otherwise.

INTERIOR WALL LEGEND:
APPLIES TO THIS SHEET ONLY

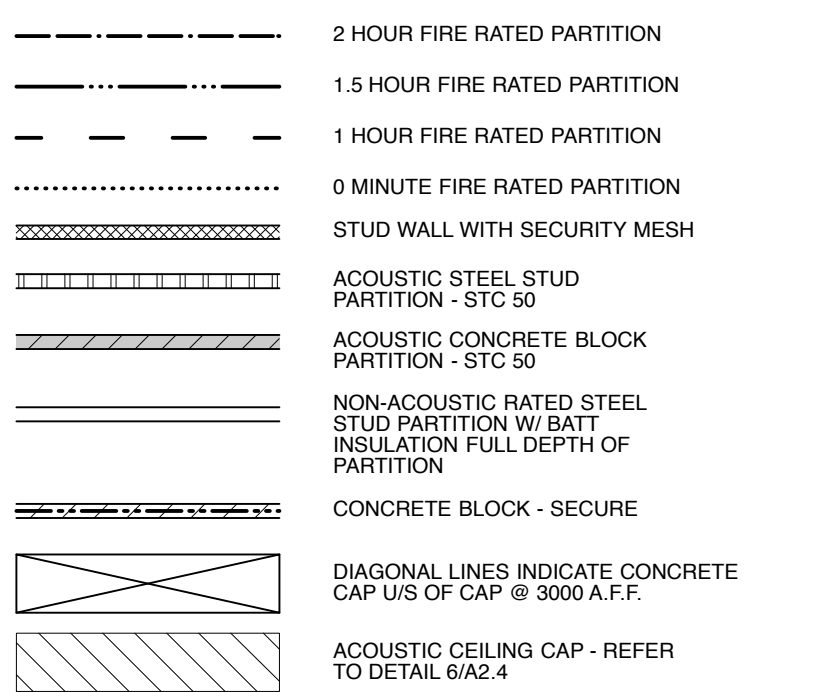

ABBREVIATION LEGEND:
APPLIES TO THIS SHEET ONLY

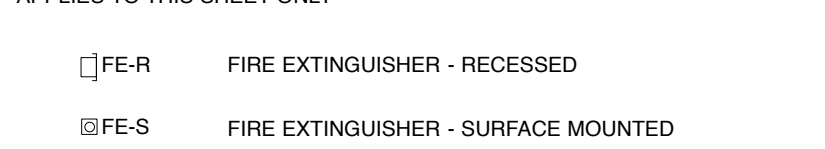

GENERAL NOTES:
APPLIES TO ALL SHEETS

- DUCT OPENINGS OVER 200 x 200 WILL NEED TO INCLUDE SECURITY DUCT OPENING DETAIL A/A1.1. THIS WILL APPLY TO ROOMS 101, 103, 104, 106, 109, 144, 146, 180, 182, 184, 185 AND 188 ALL ROOF PENETRATIONS, EXTERIOR WALL PENETRATIONS AND ALL PENETRATIONS BETWEEN GRIDLINES 10-12 AND A-F.
- ALL SERVICES BEARING WATER, INCLUDING CONDENSATE LINES, NOT TO BE LOCATED OVER ROOMS 106, 146, 147, 157, 176, 186, 187, 188 AND 189.
- REFER TO DRAWING A2.9 FOR INTERSTITIAL PLAN.

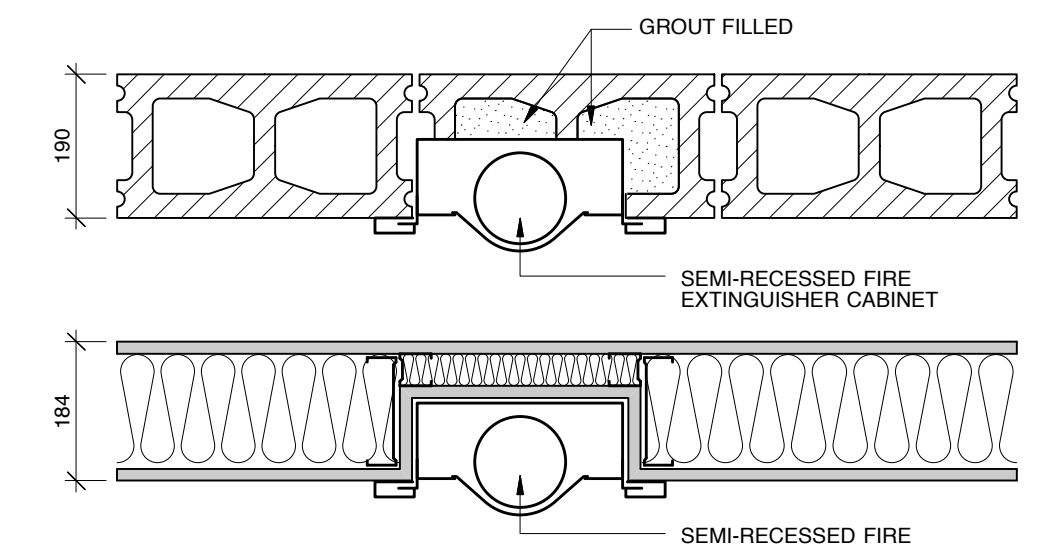

2 FIRE EXTINGUISHER CABINET - PLAN DETAIL (FE-R)
Scale: 1:10

TYPICAL ACOUSTIC PARTITION DETAILS

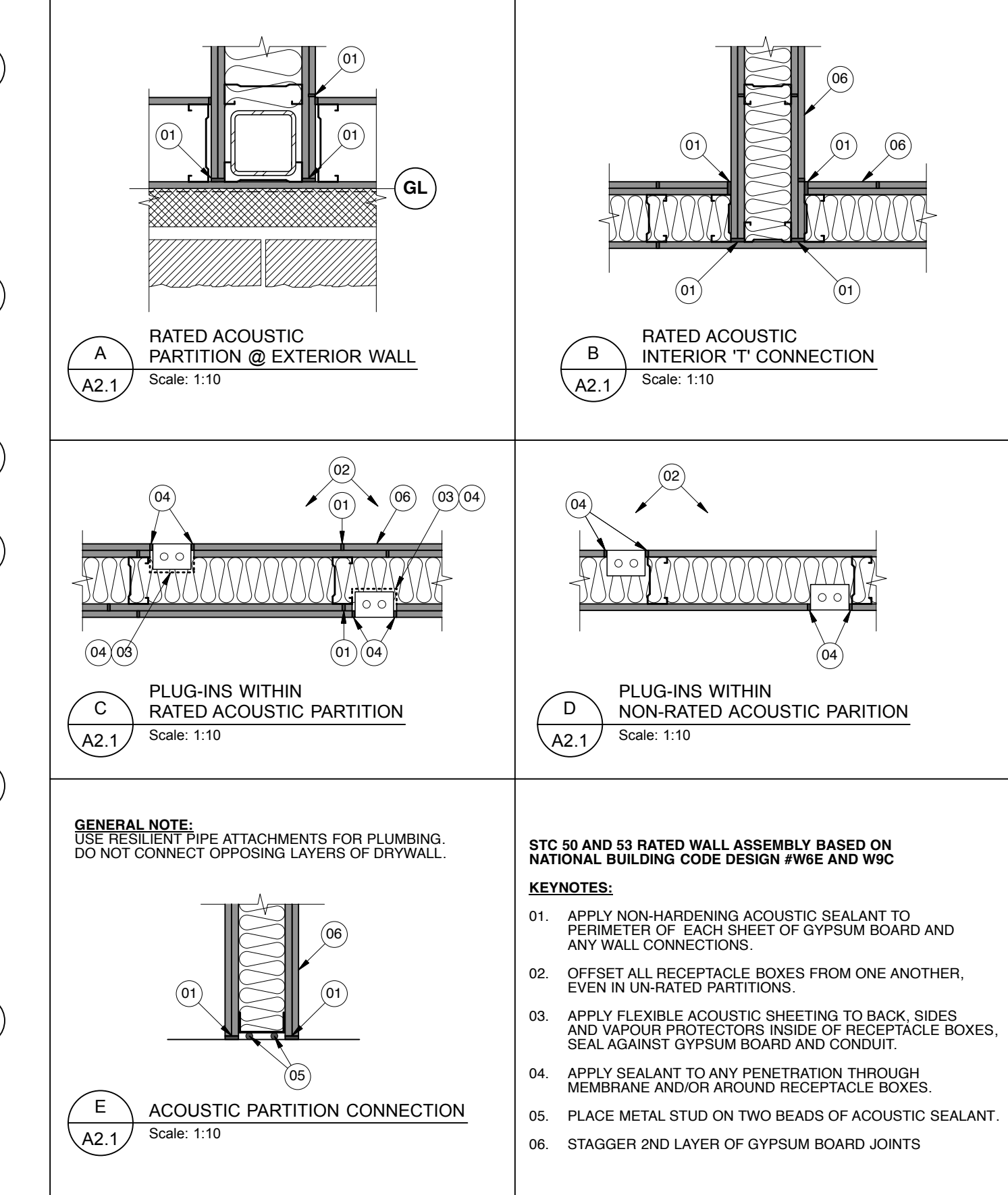

GENERAL NOTE:
USE RESILIENT PIPE ATTACHMENTS FOR PLUMBING. DO NOT CONNECT CROSSING LAYERS OF DRYWALL.

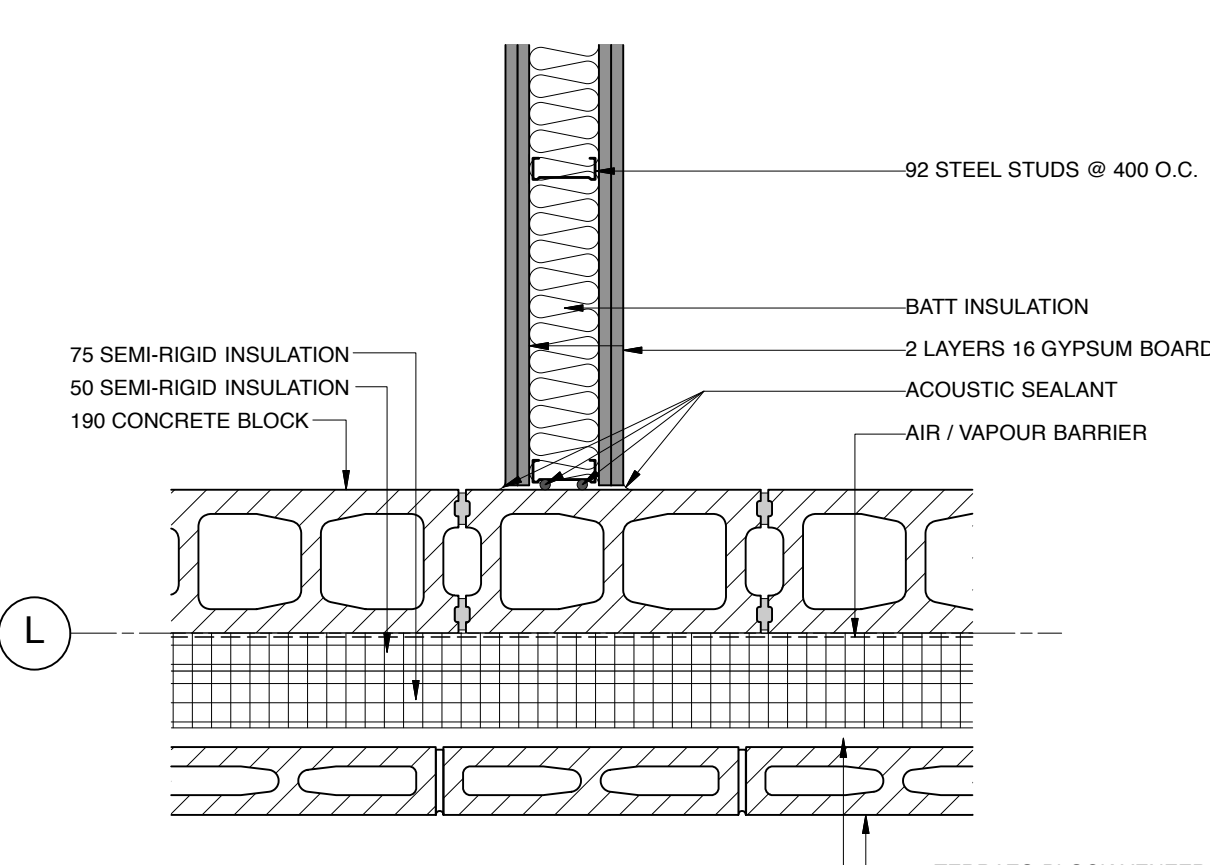

3 ACOUSTIC WALL PLAN DETAIL @ BLOCK
Scale: 1:10

CODE SUMMARY:
CODE REVIEW, BASED ON 2015 NATIONAL BUILDING CODE

BUILDING DESCRIPTION:
 a) BUILDING HEIGHT: ONE STORY, NO BASEMENT
 b) MAIN FLOOR AREA (FOOTPRINT): 2403 m² SQUARE METRES
 c) OUT BUILDINGS FOOTPRINT: 175 m² SQUARE METRES

OCCUPANCY CLASSIFICATION:
 a) MAJOR OCCUPANCY: GROUP B, DIVISION 1: MAIN BUILDING
 b) MAJOR OCCUPANCY: GROUP F, DIVISION 3: OUT BUILDINGS (2)

BUILDING SIZE AND OCCUPANCY REQUIREMENTS:
 GROUP B, DIVISION 1, UP TO 3 STOREYS, SPRINKLERED:
 a) BUILDING SPRINKLERED THROUGHOUT
 b) NOT MORE THAN 3 STOREYS IN BUILDING HEIGHT
 c) A BUILDING AREA THAT IS NOT LIMITED IF THE BUILDING IS NOT MORE THAN 1 STOREY
 d) THE BUILDING SHALL BE OF NON-COMBUSTIBLE CONSTRUCTION
 e) FLOOR ASSEMBLIES SHALL BE FIRE SEPARATIONS WITH A FIRE-RESISTANCE RATING NOT LESS THAN 1 HR (NO MEZZANINES)
 f) LOAD BEARING WALLS, COLUMNS AND ARCHES SHALL HAVE A FIRE-RESISTANCE RATING NOT LESS THAN THAT REQUIRED FOR THE SUPPORTED ASSEMBLY

GROUP F, DIVISION 3, STORAGE GARAGES UP TO 22m HIGH (OUT BUILDING):
 a) NON-COMBUSTIBLE CONSTRUCTION
 b) NOT MORE THAN 22m HIGH MEASURED BETWEEN GRADE AND CEILING LEVEL TO TOP STOREY
 c) NOT MORE THAN 10,000m²
 d) DESIGNED SO THAT EVERY PORTION OF EACH FLOOR AREA IS WITHIN 60m OF AN EXTERIOR WALL OPENING

BUILDING OCCUPANCIES B1 AND F3 EXCEED LIMITING DISTANCE REQUIREMENTS

INTERNAL FIRE SEPARATION REQUIREMENTS:
 a) CONTAINED USE AREA (DETENTION): 1 HOUR FROM THE REMAINDER OF THE BUILDING (3.1.3.1) (3.1.21) (3) (3.1.28)
 b) JANITOR ROOM: NO RATING (SMOKE SEPARATION)
 c) STORAGE ROOM: 1 HOUR
 d) SERVICE ROOM CONTAINING FILE FOLDER APPLIANCES: 1 HOUR (3.6.2.1) (1)
 e) ELECTRICAL ROOM: 1 HOUR
 f) REPAIR GARAGE: 2 HOUR (3.3.5.5) (1)
 g) GARAGE: 1.5 HOUR

Issues/Revisions

No.	Description	Date	By
1	ISSUED FOR TENDER	2019-01-09	SK-ACI



Canada
Project
COALDALE PROTECTIVE SERVICES BUILDING

Scale	AS NOTED	Designed By	MT
Project No.	9030	Drawn By	KC
Date	2018 JUNE 26	Checked By	MT

Drawing Title
MAIN FLOOR FIRE, SECURITY AND ACOUSTICS

Drawing No.

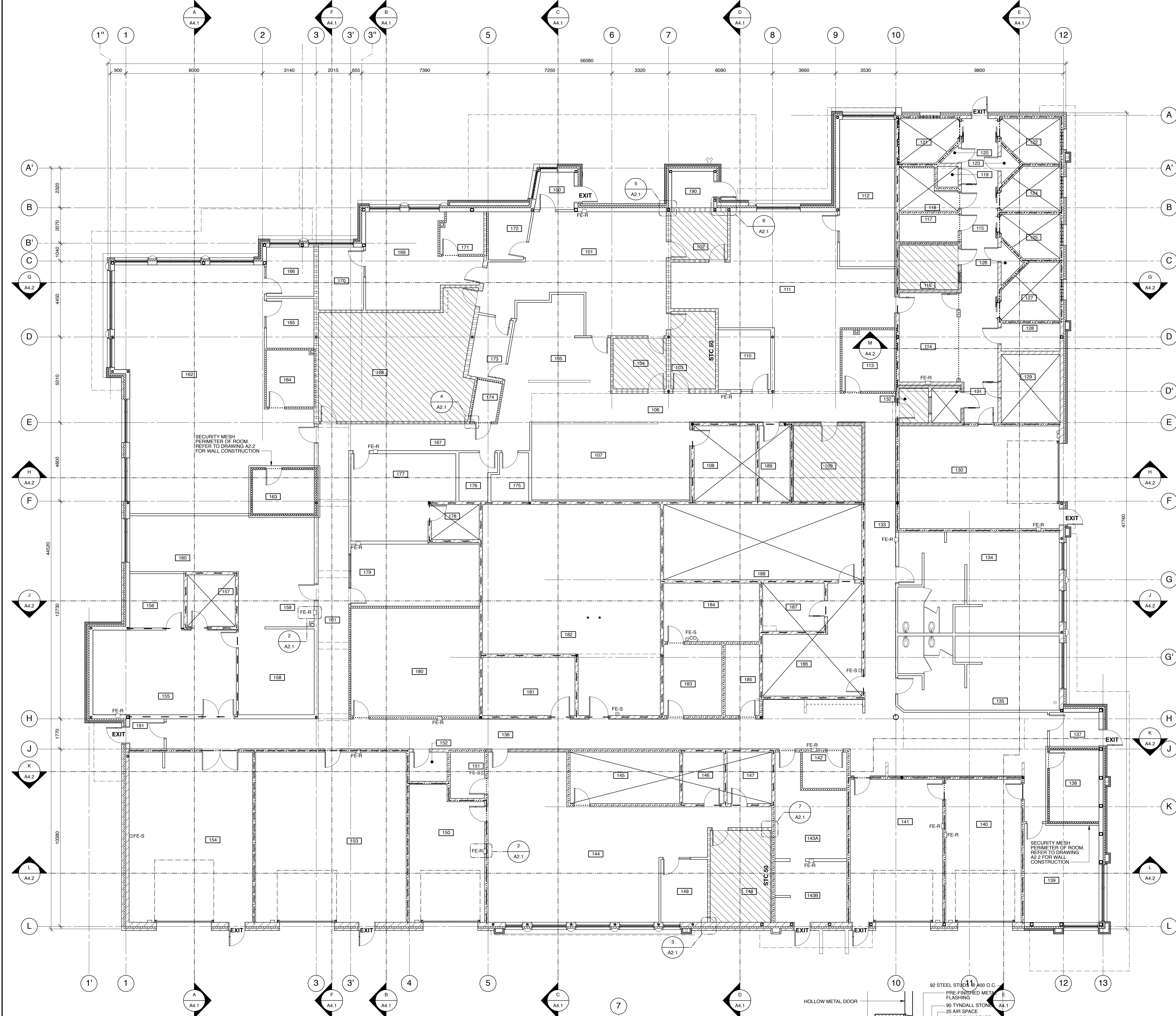

1 FIRE, SECURITY AND ACOUSTIC PLAN
Scale: 1:100

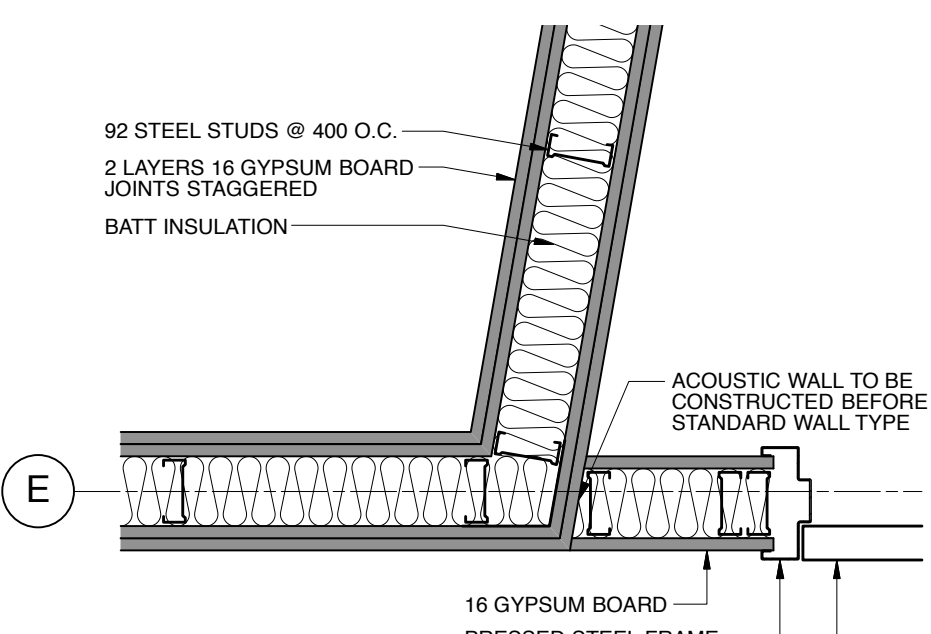

4 ACOUSTIC WALL PLAN DETAIL
Scale: 1:10

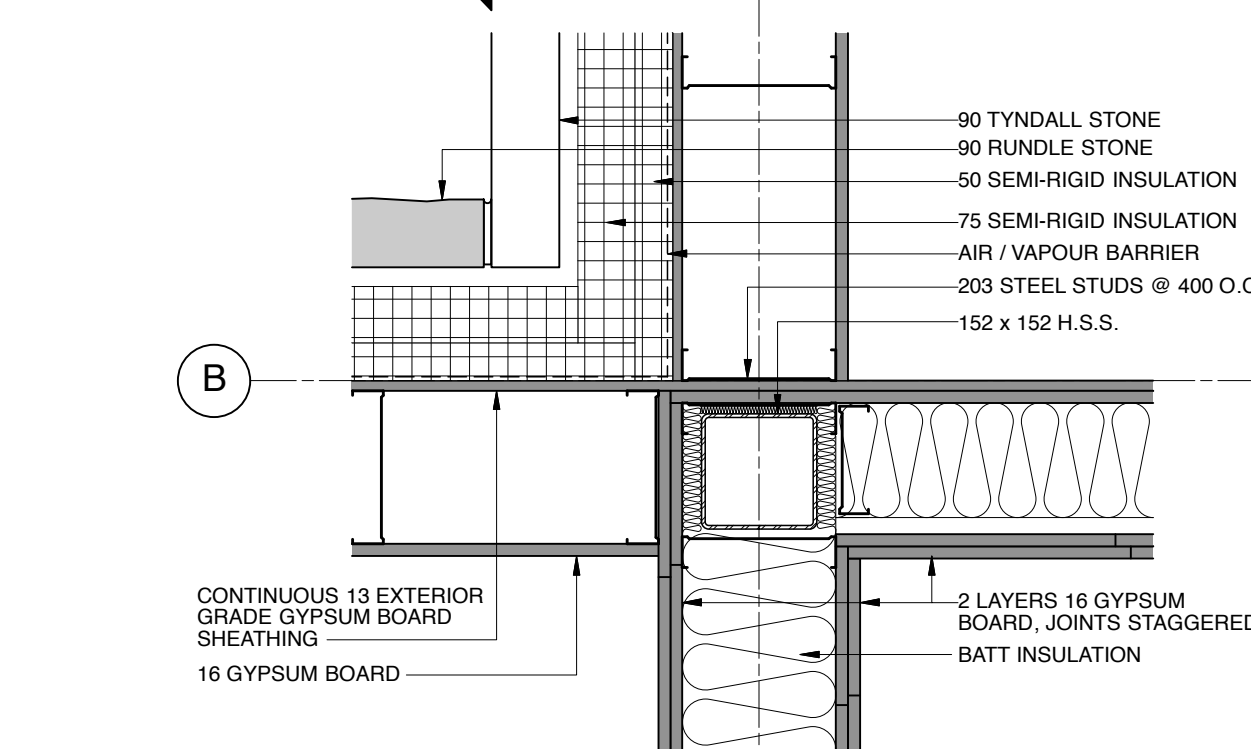

5 ACOUSTIC WALL PLAN DETAIL
Scale: 1:10

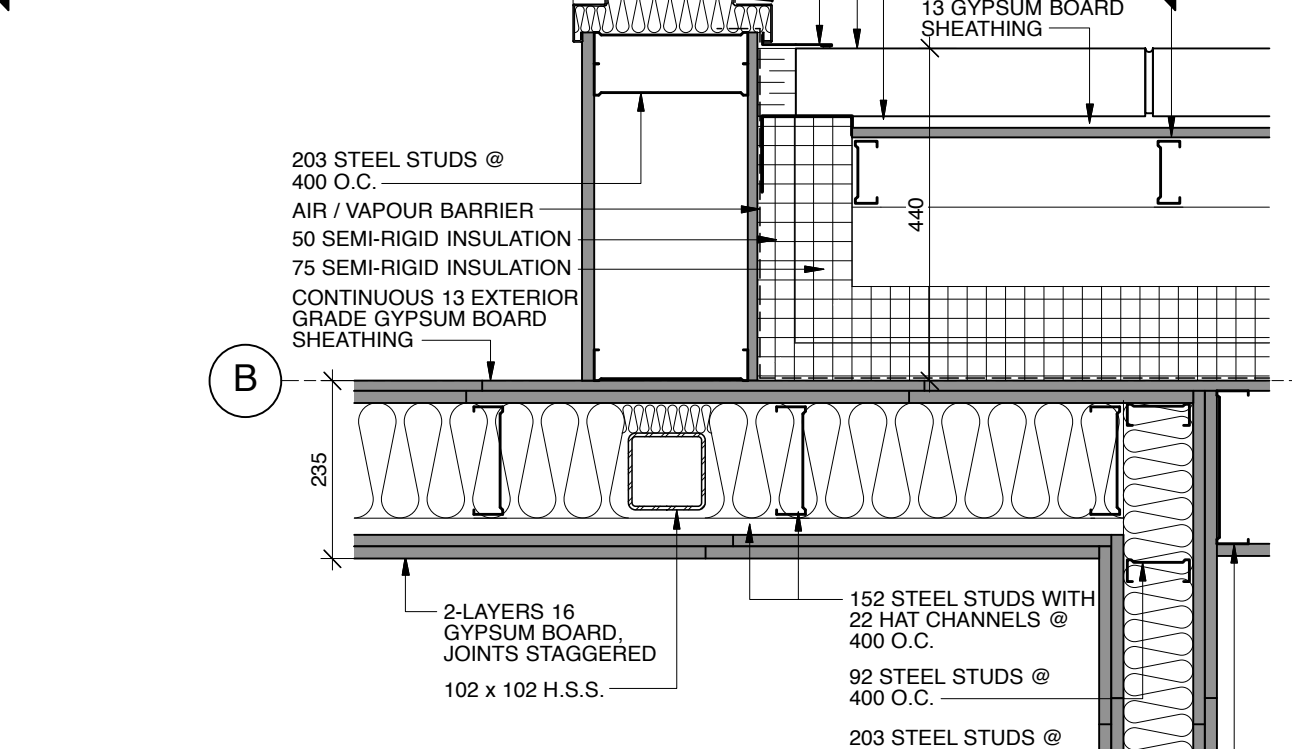

6 ACOUSTIC WALL PLAN DETAIL
Scale: 1:10

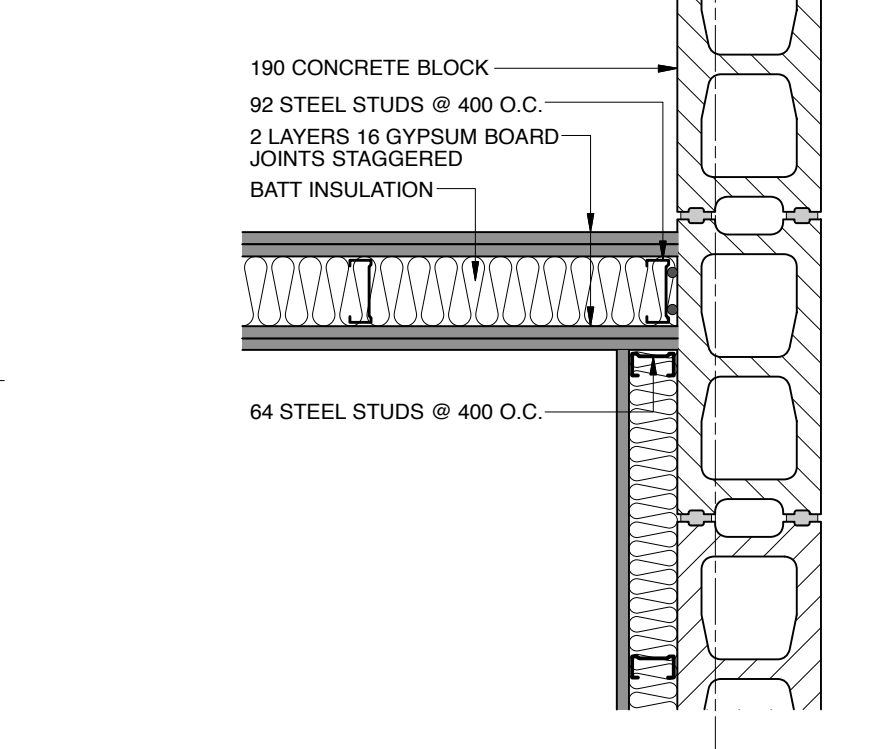

7 ACOUSTIC WALL PLAN DETAIL w/ FURR OUT @ BLOCK WALL
Scale: 1:10

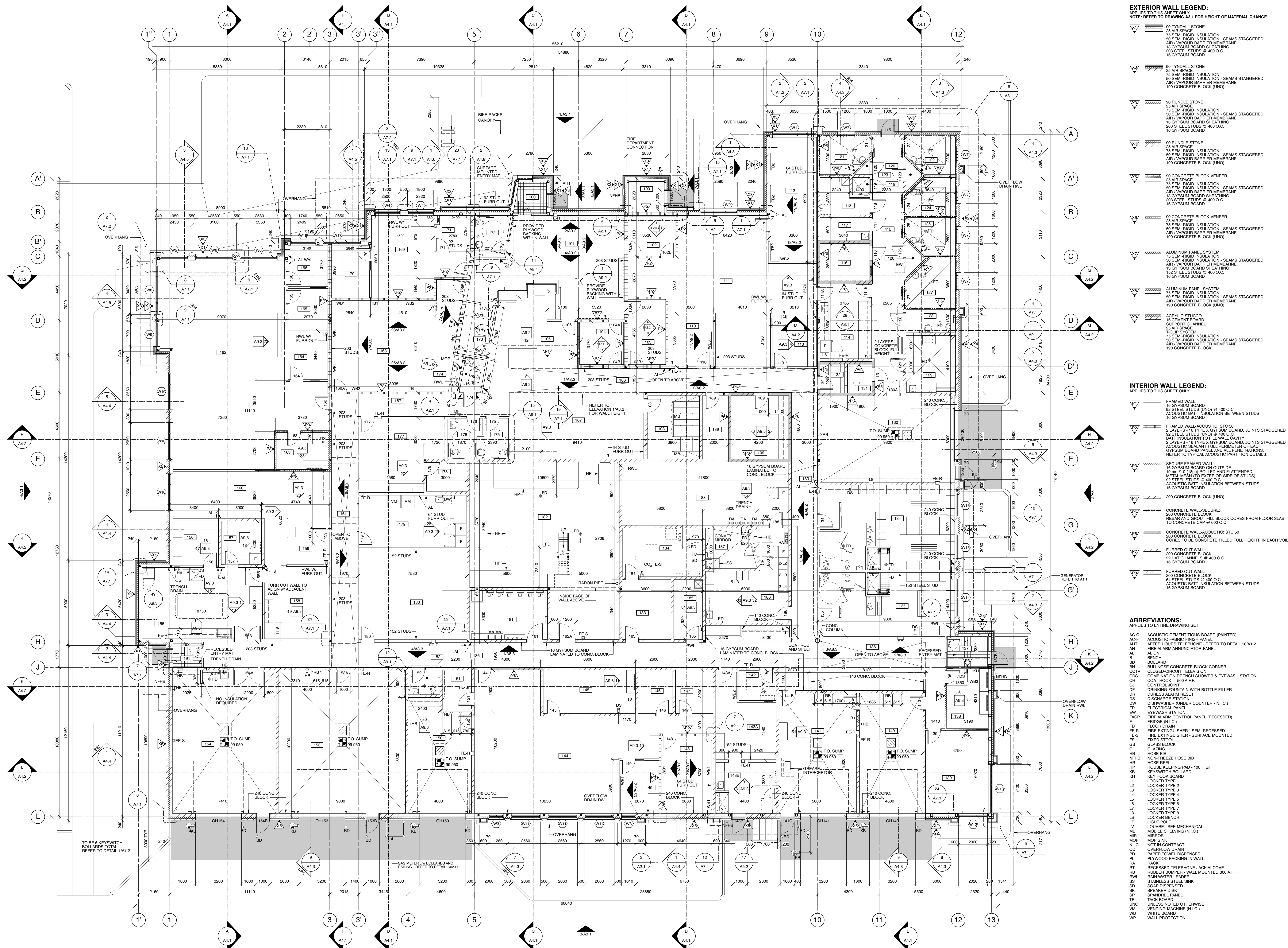

EXTERIOR WALL LEGEND:
APPLIES TO THIS SHEET ONLY
NOTE: REFER TO DRAWING A3.1 FOR HEIGHT OF MATERIAL CHANGE

- ▽ 90 TYNDALE STONE
25 AIR SPACE
50 SEMI-RIGID INSULATION - SEAMS STAGGERED
AIR VAPOUR BARRIER MEMBRANE
13 GYPSUM BOARD SHEATHING
203 STEEL STUDS @ 400 O.C.
16 GYPSUM BOARD
- ▽ 90 RUNDLE STONE
25 AIR SPACE
50 SEMI-RIGID INSULATION - SEAMS STAGGERED
AIR VAPOUR BARRIER MEMBRANE
13 GYPSUM BOARD SHEATHING
203 STEEL STUDS @ 400 O.C.
16 GYPSUM BOARD
- ▽ 90 CONCRETE BLOCK VENEER
25 AIR SPACE
50 SEMI-RIGID INSULATION - SEAMS STAGGERED
AIR VAPOUR BARRIER MEMBRANE
13 GYPSUM BOARD SHEATHING
203 STEEL STUDS @ 400 O.C.
16 GYPSUM BOARD
- ▽ 90 CONCRETE BLOCK VENEER
25 AIR SPACE
50 SEMI-RIGID INSULATION - SEAMS STAGGERED
AIR VAPOUR BARRIER MEMBRANE
13 GYPSUM BOARD SHEATHING
203 STEEL STUDS @ 400 O.C.
16 GYPSUM BOARD
- ▽ ALUMINUM PANEL SYSTEM
75 SEMI-RIGID INSULATION - SEAMS STAGGERED
AIR VAPOUR BARRIER MEMBRANE
13 GYPSUM BOARD SHEATHING
152 STEEL STUDS @ 400 O.C.
16 GYPSUM BOARD
- ▽ ALUMINUM PANEL SYSTEM
75 SEMI-RIGID INSULATION - SEAMS STAGGERED
AIR VAPOUR BARRIER MEMBRANE
13 GYPSUM BOARD SHEATHING
152 STEEL STUDS @ 400 O.C.
16 GYPSUM BOARD
- ▽ ACRYLIC STUCCO
16 GYPSUM BOARD
SUPPORT CHANNEL
T-CLIP SYSTEM
75 SEMI-RIGID INSULATION - SEAMS STAGGERED
AIR VAPOUR BARRIER MEMBRANE
13 GYPSUM BOARD SHEATHING
152 STEEL STUDS @ 400 O.C.
16 GYPSUM BOARD

INTERIOR WALL LEGEND:
APPLIES TO THIS SHEET ONLY

- ▽ FRAMED WALL
16 GYPSUM BOARD
16 GYPSUM BOARD LAMINATED TO CONC. BLOCK
ACUSTIC BATT INSULATION BETWEEN STUDS
16 GYPSUM BOARD
- ▽ FRAMED WALL-ACUSTIC, STC 50
2 LAYERS - 16 TYPE X GYPSUM BOARD, JOINTS STAGGERED
16 GYPSUM BOARD LAMINATED TO CONC. BLOCK
ACUSTIC BATT INSULATION TO FILL WALL CAVITY
16 GYPSUM BOARD LAMINATED TO CONC. BLOCK
ACUSTIC SEALANT FULL PERIMETER OF EACH GYPSUM BOARD PENETRATIONS.
REFER TO TYPICAL ACUSTIC PARTITION DETAILS.
- ▽ SECURE FRAMED WALL
16 GYPSUM BOARD ON OUTSIDE
16mm #10 (159) ROLLED AND FLATTENED
METAL MESH TO EXTERIOR SIDE OF STUDS
92 STEEL STUDS @ 400 O.C.
ACUSTIC BATT INSULATION BETWEEN STUDS
16 GYPSUM BOARD
- ▽ 200 CONCRETE BLOCK (LND)
- ▽ CONCRETE WALL-SECURE
200 CONCRETE BLOCK
REINFORC GROUT FILL BLOCK CORES FROM FLOOR SLAB
TO CONCRETE CAP @ 600 O.C.
- ▽ CONCRETE WALL-ACUSTIC, STC 50
200 CONCRETE BLOCK
CORNER TO BE CONCRETE FILLED FULL HEIGHT, IN EACH VOID
- ▽ FURRED OUT WALL
200 CONCRETE BLOCK
92 STEEL STUDS @ 400 O.C.
16 GYPSUM BOARD
- ▽ FURRED OUT WALL
200 CONCRETE BLOCK
64 STEEL STUDS @ 400 O.C.
ACUSTIC BATT INSULATION BETWEEN STUDS
16 GYPSUM BOARD

ABBREVIATIONS:
APPLIES TO ENTIRE DRAWING SET

- AC-C ACUSTIC CEMENTITIOUS BOARD (PAINTED)
- AC-F ACUSTIC FABRIC FINISH PANEL
- AHT AFTER HOURS TELEPHONE - REFER TO DETAIL 18A.1.2
- AN AL
- AL ALIGN
- B BENCH
- BD BOLLARD
- BN BULLNOSE CONCRETE BLOCK CORNER
- CCTV CLOSED-CIRCUIT TELEVISION
- CH COMBINATION DRAIN SHOWER & EYEWASH STATION
- CH COAT HOOK - 1500 A.F.F.
- CF CONTROL FOUNTAIN WITH BOTTLE FILLER
- DR DRESS ALARM RESET
- DS DISCHARGE STATION
- DW DISHWASHER (UNDER COUNTER - N.I.C.)
- EP ELECTRICAL PANEL
- EW EYEWASH STATION
- FACP FIRE ALARM CONTROL PANEL (RECESSED)
- FRIDGE (N.I.C.)
- FD FIRE EXTINGUISHER - SEMI-RECESSED
- FE-S FIRE EXTINGUISHER - SURFACE MOUNTED
- FS FIXED STOOL
- GB GLASS BLOCK
- GL GLAZING
- HB HOSE BIB
- NFBH NON-FREEZE HOSE BIB
- HR HOSE REEL
- HP HOUSE KEEPING PAD - 100 HIGH
- KB KEYSWITCH BOLLARD
- KH KEYHOOK ROAD
- L1 LOCKER TYPE 1
- L2 LOCKER TYPE 2
- L3 LOCKER TYPE 3
- L4 LOCKER TYPE 4
- L5 LOCKER TYPE 5
- L6 LOCKER TYPE 6
- L7 LOCKER TYPE 7
- L8 LOCKER TYPE 8
- LP LOCKER BENCH
- LP LIGHT POLE
- LOUNGE - SEE MECHANICAL
- MBR MOBIL SHELVING (N.I.C.)
- MR MIRROR
- MOP MOP SINK
- ND NOT IN CONTRACT
- OD OVERFLOW DRAIN
- PD PAPER TOWEL DISPENSER
- PLYWOOD BACKING IN WALL
- RA RACK
- RT RECESSED TELEPHONE JACK ALCOVE
- RUBBER BUMPER - WALL MOUNTED 300 A.F.F.
- RWL RAIN WATER LEADER
- SS STAINLESS STEEL SINK
- SD SOAP DISPENSER
- SK SINK BREAKER DISK
- SP SPANDREL PANEL
- TACK BOARD
- UNO UNLESS NOTED OTHERWISE
- VM VENDING MACHINE (N.I.C.)
- WB WHITE BOARD
- WP WALL PROTECTION

- Notes:**
- Do not scale drawing
 - It is the responsibility of the appropriate Contractor to check and verify all dimensions on site and report all errors and/or omissions to the Architect or Engineer.
 - It is the responsibility of the appropriate Contractor to comply with all Codes and Regulations applicable to the performance of their work.
 - All Drawings and Specifications are instruments of service and are the property of the Architect or Engineer. This Drawing is the Copyright of STEPHENS KOZAK ACI ARCHITECTS AND PLANNERS or the Consultant named on this Drawing as at the date shown and may not be used or reproduced in whole or in part without the express written consent of the Architect or Engineer.
 - All dimensions are in mm unless noted otherwise.

- GENERAL NOTES:**
1. ALL SERVICES BEARING WATER, INCLUDING CONDENSATE LINES, NOT TO BE LOCATED OVER ROOMS 126, 146, 147, 178, 186, 187, 188 AND 189.
 2. ALL CONDUIT AND PIPES TO FIT INSIDE BLOCK AND STEEL STUD WALLS. NO EXPOSED CONDUIT IS PERMITTED REGARDLESS OF HEIGHT.
 3. GYPSUM WALLS CONTAINING A COLUMN TO USE 203 STEEL STUDS FULL LENGTH OF WALL.
 4. ALL CONCRETE BLOCK IS P4 UNLESS NOTED OTHERWISE.
 5. ALL DOOR FRAMES IN INTERIOR CONCRETE BLOCK WALLS ARE 180 FROM INSIDE CORNER OR TIGHT TO CORNER UNLESS NOTED OTHERWISE.
 6. ALL DOOR FRAMES IN INTERIOR STEEL STUD WALLS TO BE 100 FROM INSIDE CORNER UNLESS NOTED OTHERWISE.
 7. ALL INTERIOR WALLS TO BE FULL HEIGHT TO U/S OF DECK UNLESS NOTED OTHERWISE.
 8. ALL OUTLETS IN CORRIDOR 115 ARE TO BE RECESSED INTO CONCRETE BLOCK WALLS WITH BULLNOSE CORNERS. ALL SEALS REFER TO DETAIL 20A.1.1.
 9. ALL AREAS WITH WHITEBOARDS OR TACKBOARDS TO HAVE 19 PLYWOOD BACKING AND TO BE MOUNTED 1200 A.F.F.
 10. ALL FURRING AROUND RAIN WATER LEADERS, WHERE NOTED, IS TO BE 16 GYPSUM BOARD ON 64 STEEL STUDS.
 11. ALL CURTAIN WALLS TO BE P1 UNLESS NOTED OTHERWISE.
 12. THRESHOLD SHOWN ON INTERIOR DOORS INDICATE AN ACUSTIC DOOR.

- LEGEND:**
- (WB) INDICATES EXTERIOR WINDOWS
 - (WI) INDICATES INTERIOR WINDOWS
 - (EM) INDICATES ENTRY MAT
 - (CA) INDICATES CONCRETE APRON

- WHITEBOARDS:**
- WB1 1200 x 2400
 - WB2 1200 x 1800
 - WB3 1200 x 1200
- TACKBOARDS:**
- TB1 1200 x 2400
 - TB2 1200 x 1800

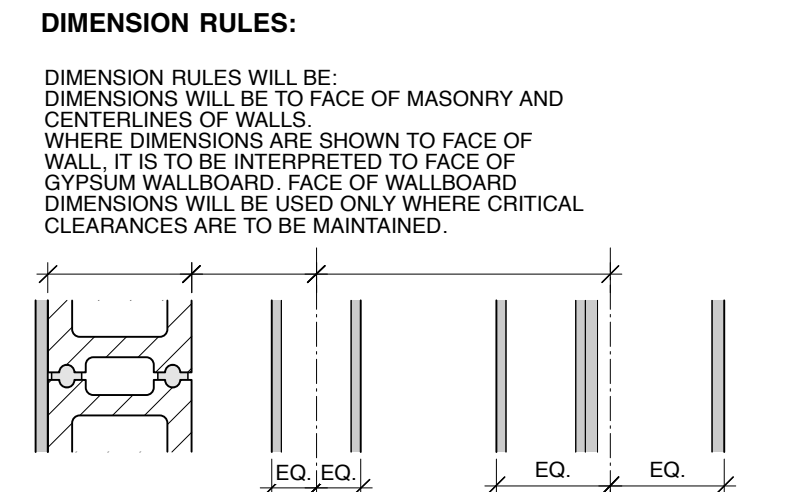

Issues/Revisions

No.	Description	Date	By
1	ISSUED FOR TENDER	2019-01-09	SK-ACI



COALDALE PROTECTIVE SERVICES BUILDING

Scale: AS NOTED Designed By: RWKT

Project No.: 9030 Drawn By: KC

Date: 2018 JUNE 26 Checked By: MT

MAIN FLOOR PLAN, WALL TYPES AND LEGENDS

- Notes:
- Do not scale drawing
 - It is the responsibility of the appropriate Contractor to check and verify all dimensions on site and report all errors and/or omissions to the Architect or Engineer
 - It is the responsibility of the appropriate Contractor to comply with all Codes and Regulations applicable to the performance of their work.
 - All Drawings and Specifications are instruments of service and are the property of the Architect or Engineer. This Drawing is the Copyright of STEPHENS KOZAK ACI ARCHITECTS AND PLANNERS or the Consultant named on this Drawing as at the date shown and may not be used or reproduced in whole or in part without the express written consent of the Architect or Engineer.
 - All dimensions are in mm unless noted otherwise.

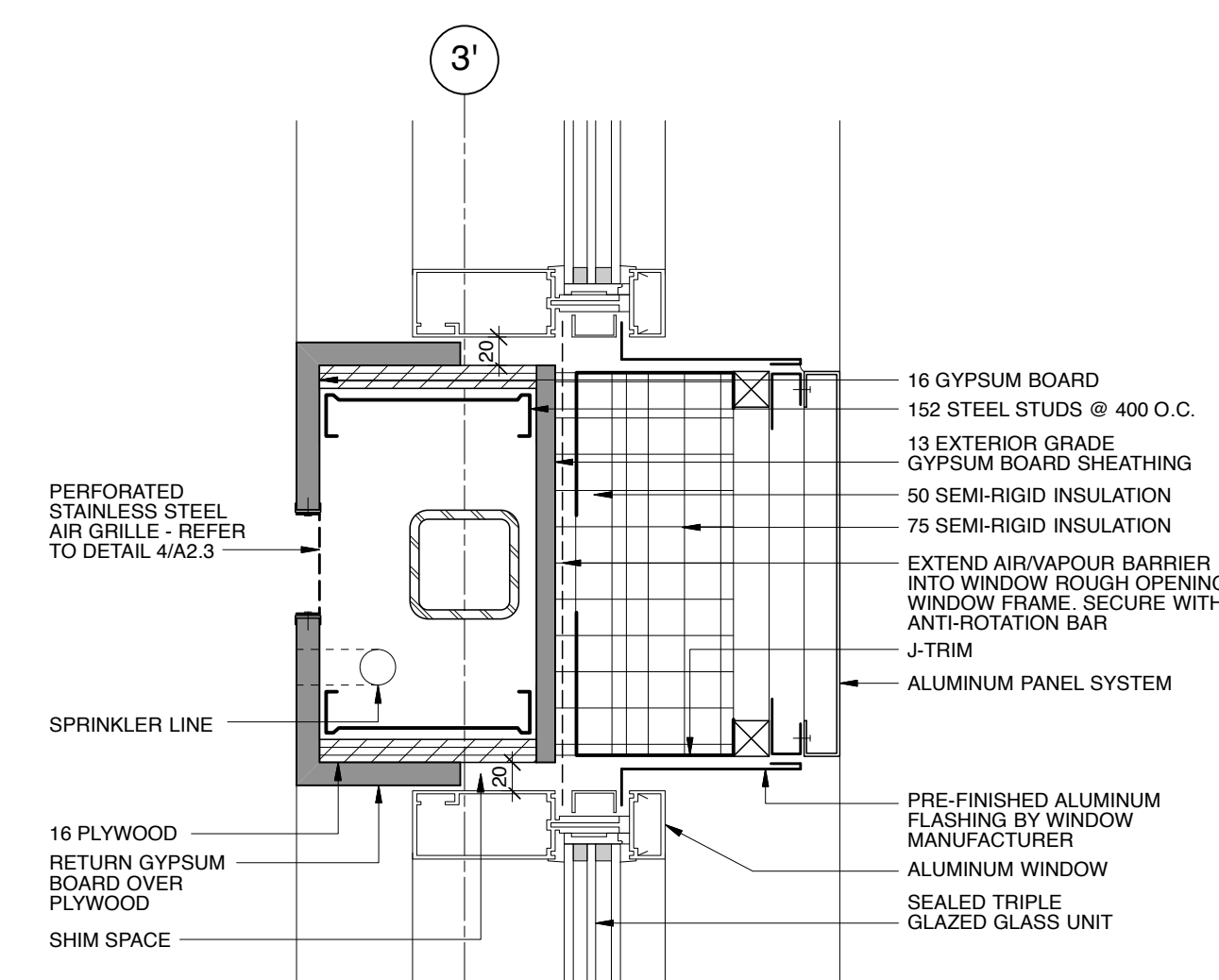

3 TYPICAL CLERESTORY JAMB - PLAN
Scale: 1:5

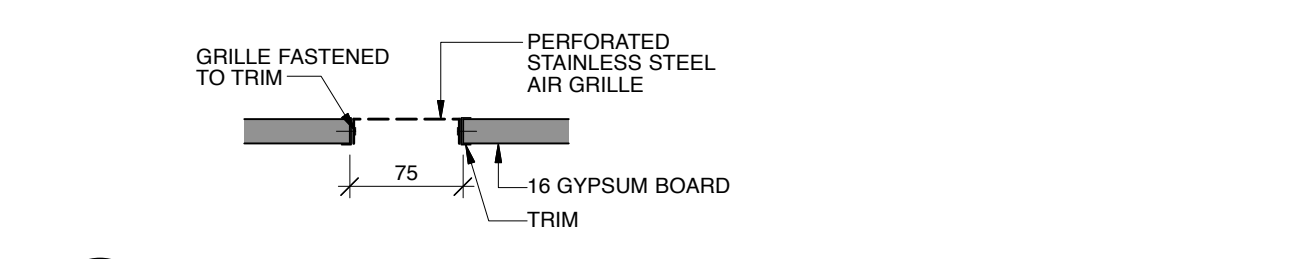

4 TYPICAL RECESSED VENT GRILLE
Scale: 1:5
NOTE: REFER TO DRAWINGS A8.2 & A8.3 FOR LOCATIONS

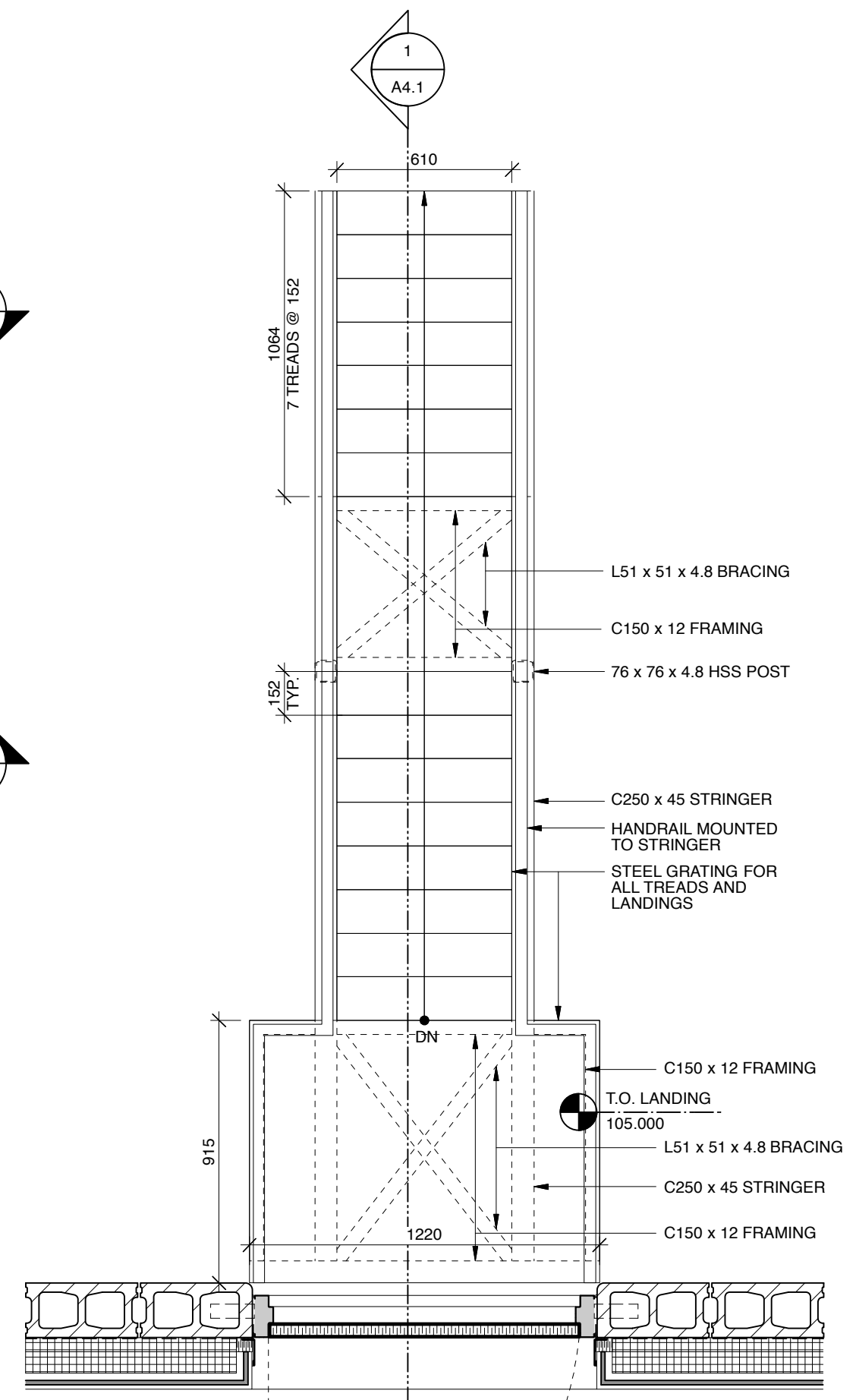

2 STAIR TO ROOF - PLAN
Scale: 1:20

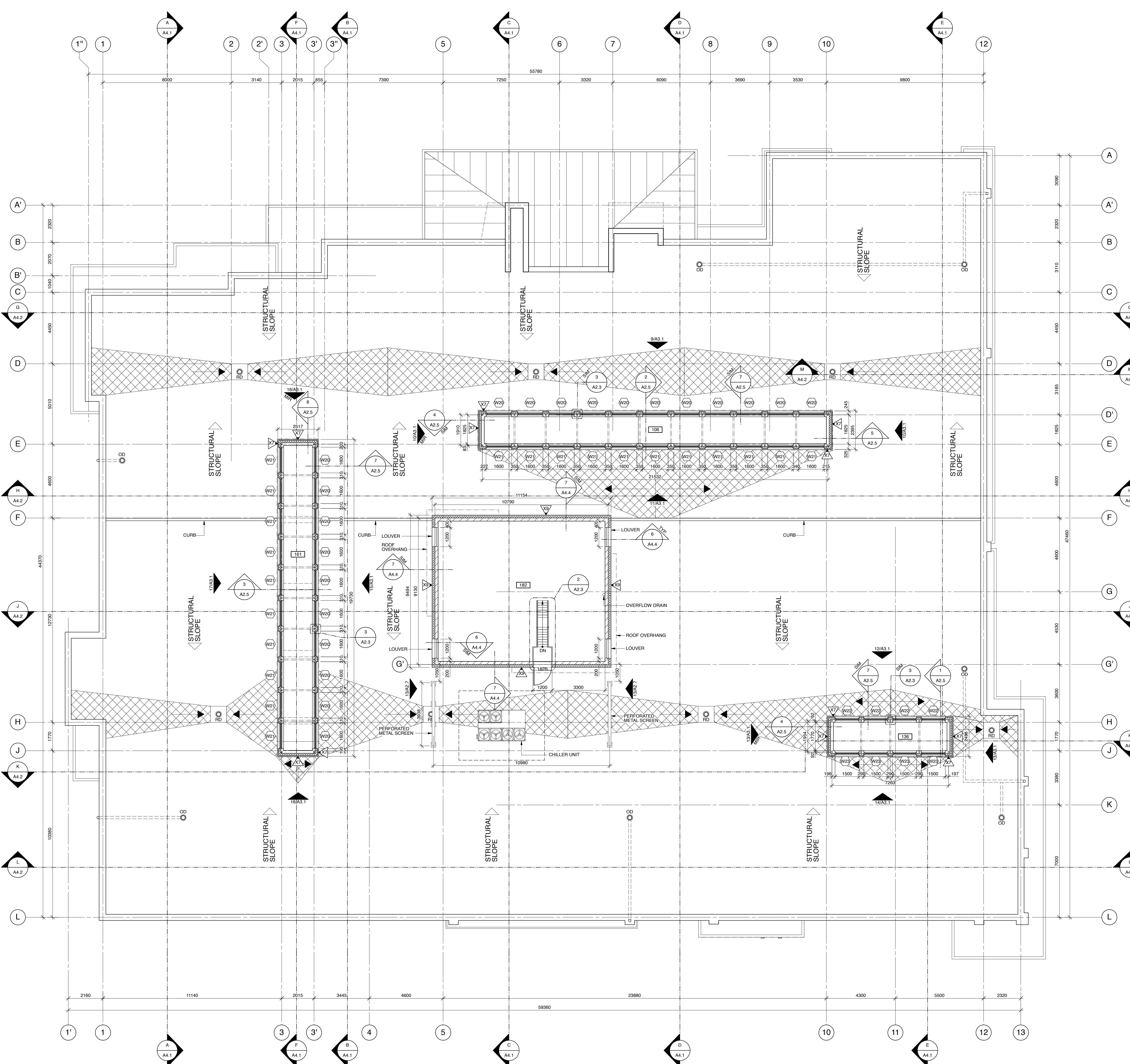

1 CLERESTORY PLAN
Scale: 1:100

No.	Description	Date	By
1	ISSUED FOR TENDER	2019-01-09	SK-ACI



Project
COALDALE PROTECTIVE SERVICES BUILDING

Scale AS NOTED Designed By R/N/K/T
Project No. 9030 Drawn By KC
Date 2018 JUNE 26 Checked By MT

Drawing Title
CLERESTORY PLAN

Notes:

- Do not scale drawing
- It is the responsibility of the appropriate Contractor to check and verify all dimensions on site and report all errors and/or omissions to the Architect or Engineer.
- It is the responsibility of the appropriate Contractor to comply with all Codes and Regulations applicable to the performance of their work.
- All Drawings and Specifications are instruments of service and are the property of the Architect or Engineer. This Drawing is the Copyright of STEPHENS KOZAK ACI ARCHITECTS AND PLANNERS or the Consultant named on this Drawing as at the date shown and may not be used or reproduced in whole or in part without the express written consent of the Architect or Engineer.
- All dimensions are in mm unless noted otherwise.

GENERAL NOTES:

- ROOMS 119, 126, 134, 135, 143, 152, 172, 175 AND 176 TO HAVE MOISTURE RESISTANT GYPSUM BOARD ON CEILING.
- WIRE HANGERS NOT TO BE ATTACHED TO MECHANICAL DUCT WORK.
- ROOMS 102, 103, 104 AND 168 TO HAVE ACOUSTIC CEILING CAP REFER TO DETAIL XA2.5.
- CLERESTORIES 106, 136 AND 161 TO HAVE BLACK ACOUSTIC FELT FABRIC SECURED TO ROOF DECK WITH WOOD SLATS BELOW.
- ALL FALK BEAMS TO BE FINISHED WITH P.L.S.
- WHERE ACP2 IS INDICATED T-BAR GRID IS TO BE BLACK.

ABBREVIATIONS:

- ACP1 610 x 610 WHITE ACOUSTIC CEILING PANEL
- ACP2 610 x 610 BLACK ACOUSTIC CEILING PANEL
- A.F.F. ABOVE FINISHED FLOOR
- AP2 TECTUM ACOUSTIC PANEL
- AP3 ALUMINUM PANEL SOFFIT
- APS CONCRETE CAP
- ES EXPOSED STRUCTURE
- FB FAUX BEAM
- GB GYPSUM BOARD
- WS WOOD SLATS

LEGEND:

- ØWP RECESSED LED DOWNLIGHT
- ⊗ RECESSED LED DOWNLIGHT
- 50 x 1200 SURFACE MOUNT LED
- 50 x 1830 WALL MOUNTED LED @ 1200 O.C. 3400 A.F.F.
- 610 x 1200 RECESSED LED
- SURFACE MOUNTED OR SUSPENDED LED
- 300 x 1200 RECESSED LED
- 200 x 1200 WALL MOUNTED LED
- 610 x 610 TEGULAR T-BAR CEILING
- GYPSUM BOARD CEILING
- CONCRETE CAP CEILING
- ⊙ SPRINKLER HEAD
- STRUCTURE ABOVE
- EXHAUST AIR
- RETURN AIR
- SUPPLY AIR
- DIFFUSER
- LINEAR DIFFUSER GRILLE
- CEILING MOUNTED FORCE FLOW
- ALUMINUM PANEL SOFFIT SYSTEM
- AIR CONDITIONER

Issues/Revisions

No.	Description	Date	By
1	ISSUED FOR TENDER	2019-01-09	SK-ACI



Project
COALDALE PROTECTIVE SERVICES BUILDING

Scale AS NOTED Designed By TF
Project No. 9030 Drawn By KC
Date 2018 JUNE 26 Checked By TF

Drawing Title
MAIN FLOOR AND CLERESTORY REFLECTED CEILING PLANS & DETAILS

Drawing No.

A2.4

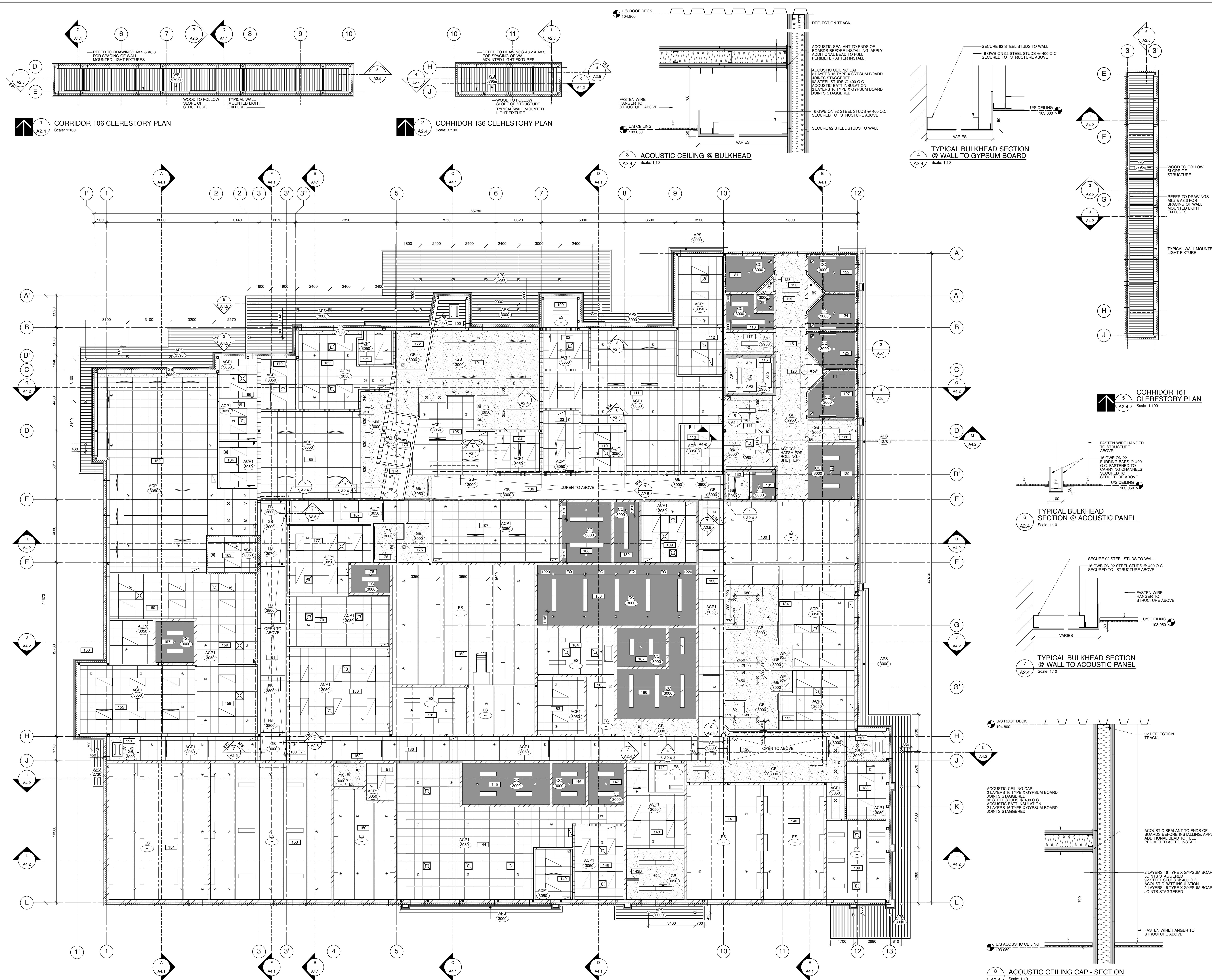

1 CORRIDOR 106 CLERESTORY PLAN
Scale: 1:100

2 CORRIDOR 136 CLERESTORY PLAN
Scale: 1:100

3 ACOUSTIC CEILING @ BULKHEAD
Scale: 1:10

4 TYPICAL BULKHEAD SECTION @ WALL TO GYPSUM BOARD
Scale: 1:10

5 CORRIDOR 161 CLERESTORY PLAN
Scale: 1:100

6 TYPICAL BULKHEAD SECTION @ ACOUSTIC PANEL
Scale: 1:10

7 TYPICAL BULKHEAD SECTION @ WALL TO ACOUSTIC PANEL
Scale: 1:10

8 ACOUSTIC CEILING CAP - SECTION
Scale: 1:10

9 MAIN FLOOR REFLECTED CEILING PLAN
Scale: 1:100

Notes:

- Do not scale drawing
- It is the responsibility of the appropriate Contractor to check and verify all dimensions on site and report all errors and/or omissions to the Architect or Engineer
- It is the responsibility of the appropriate Contractor to comply with all Codes and Regulations applicable to the performance of their work.
- All Drawings and Specifications are instruments of service and are the property of the Architect or Engineer. This Drawing is the Copyright of STEPHENS KOZAK ACI ARCHITECTS AND PLANNERS or the Consultant named on this Drawing as at the date shown and may not be used or reproduced in whole or in part without the express written consent of the Architect or Engineer.
- All dimensions are in mm unless noted otherwise.

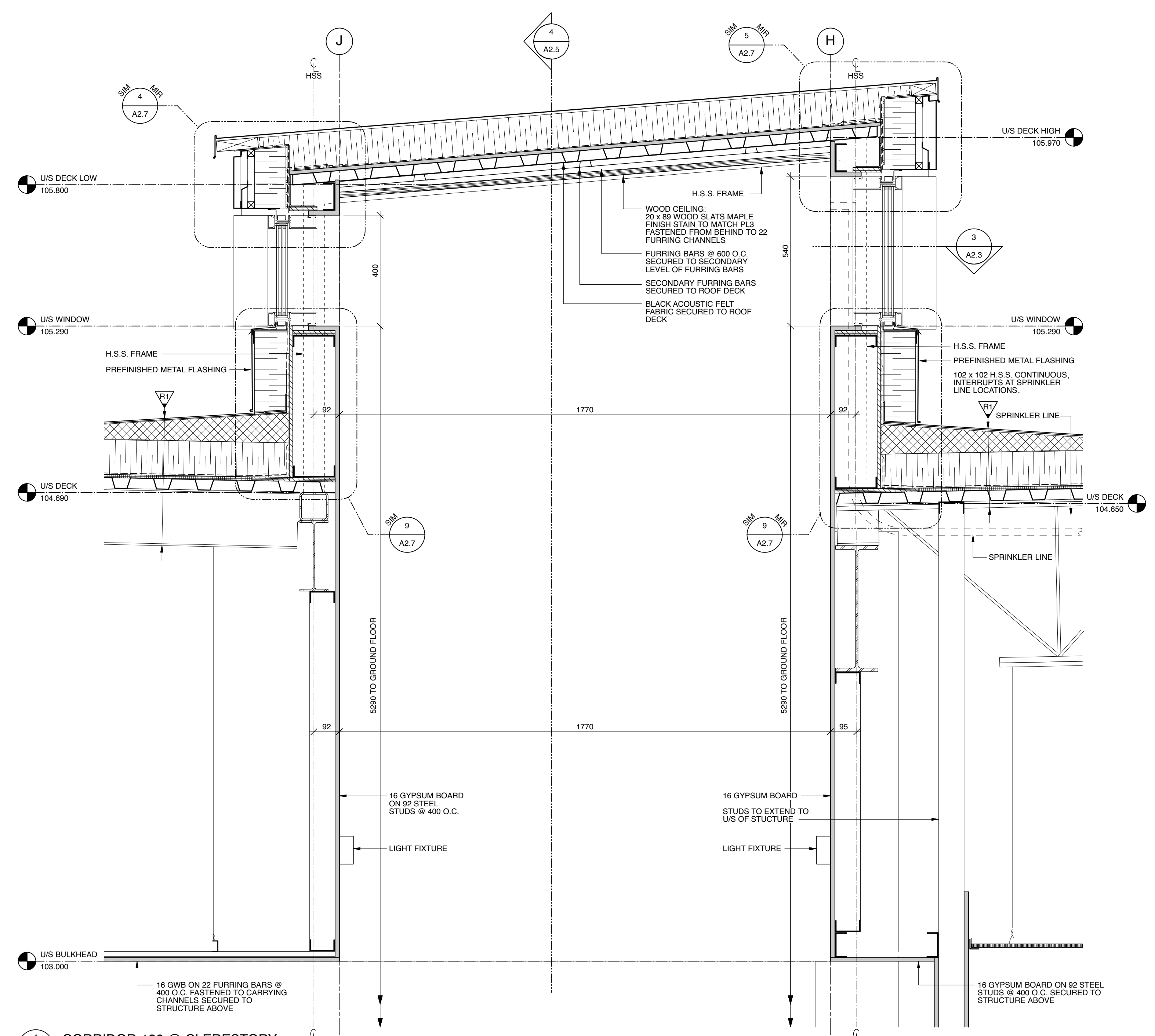

1 CORRIDOR 136 @ CLERESTORY
Scale: 1:10

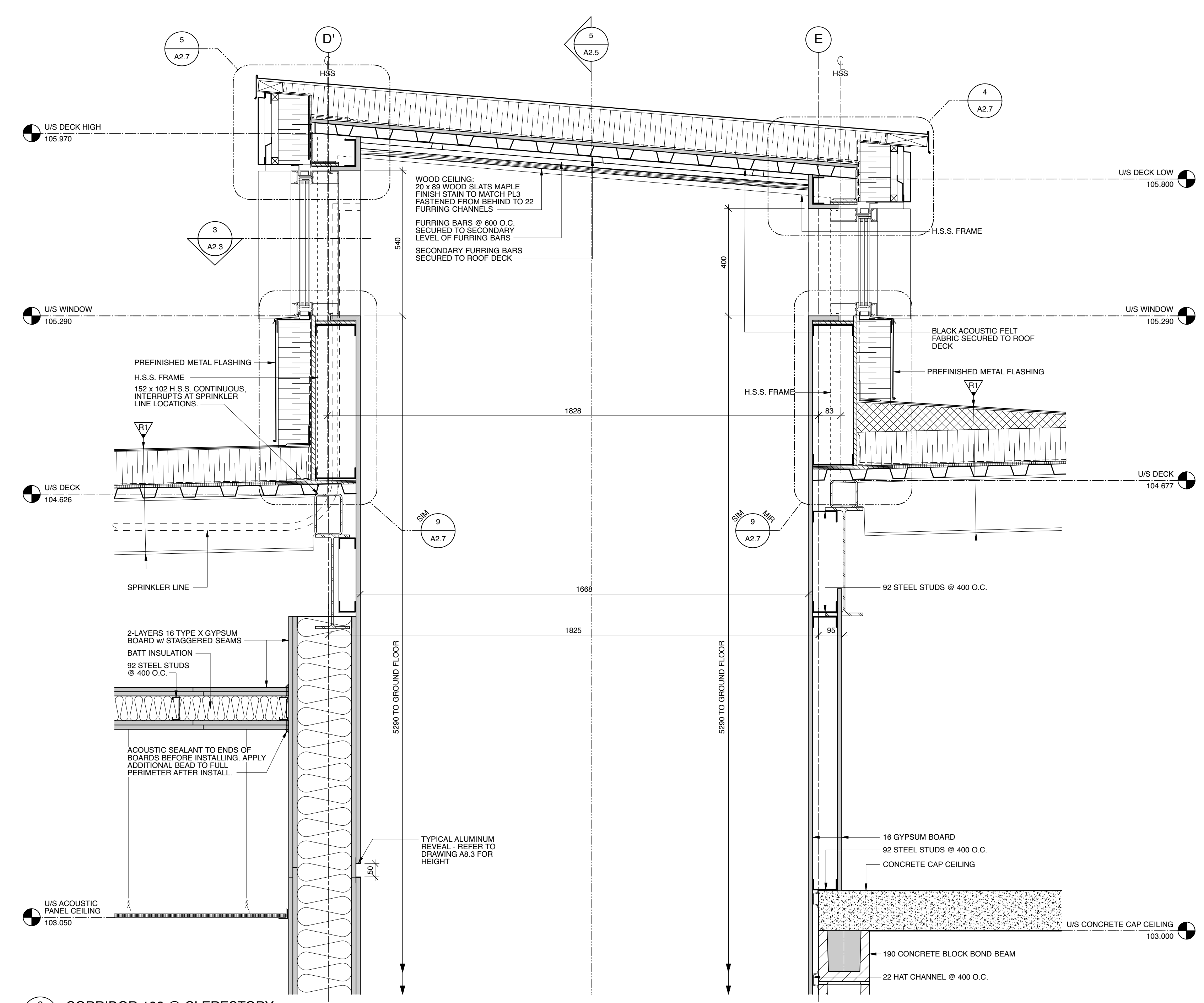

2 CORRIDOR 106 @ CLERESTORY
Scale: 1:10

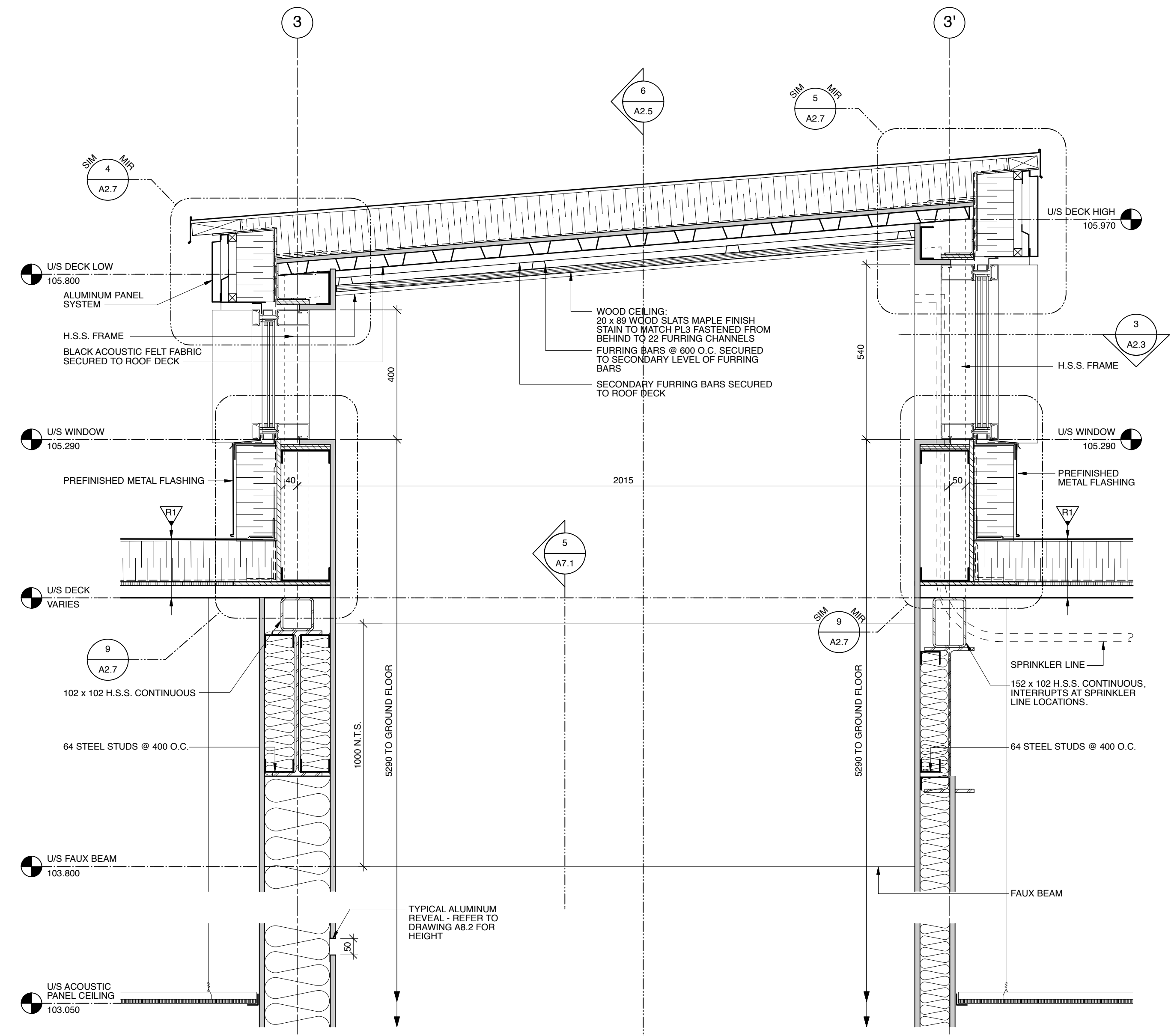

3 CORRIDOR 161 @ CLERESTORY
Scale: 1:10

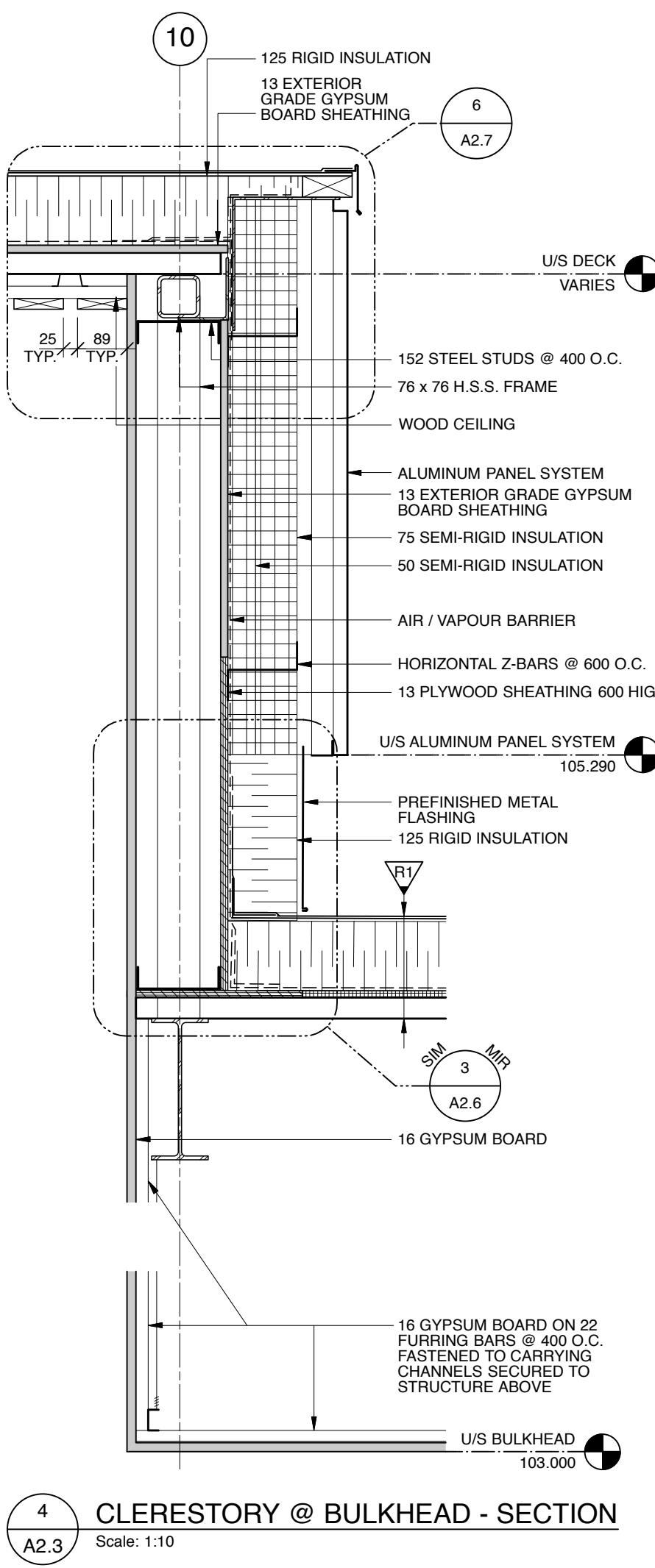

4 CLERESTORY @ BULKHEAD - SECTION
Scale: 1:10

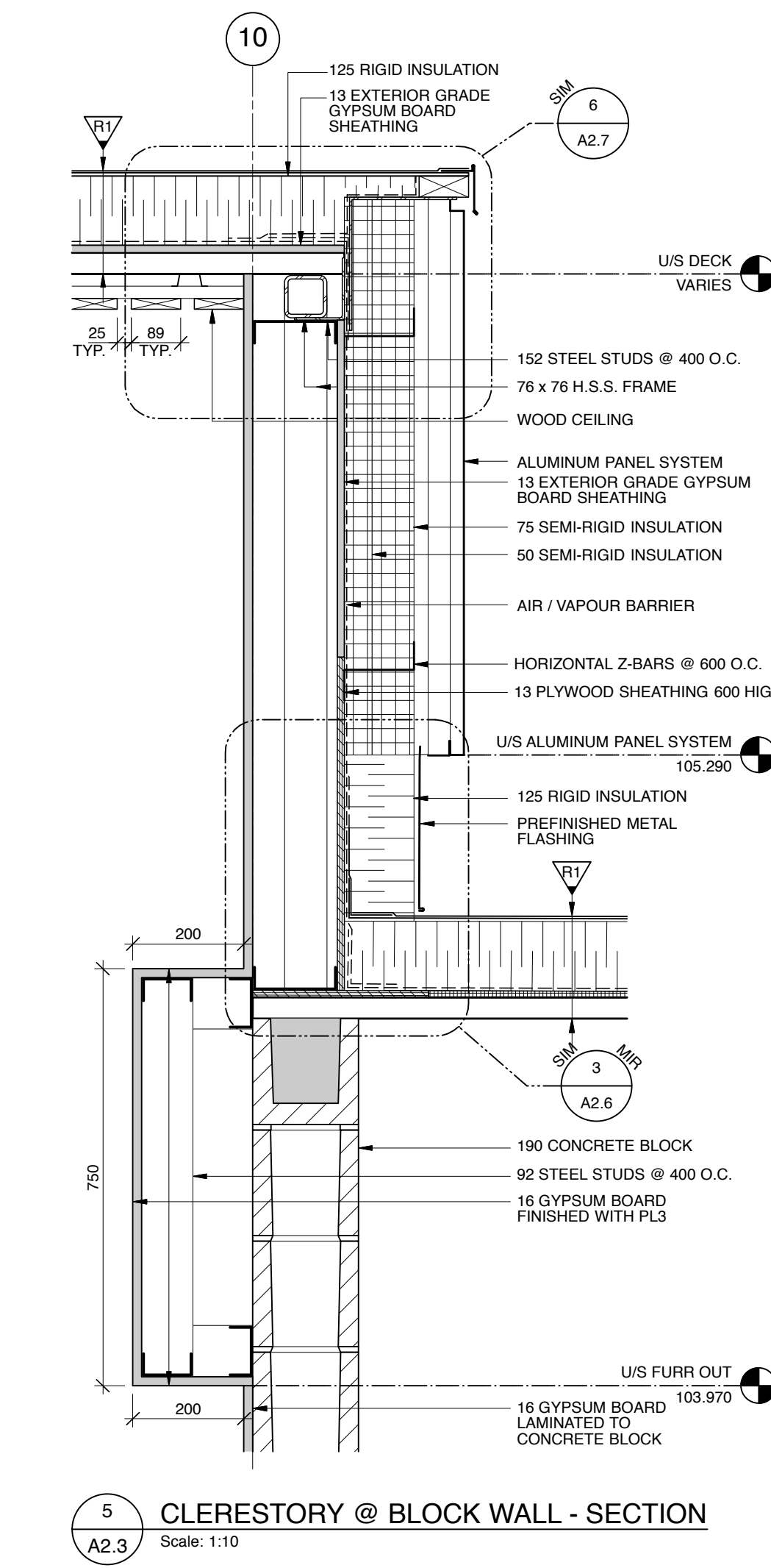

5 CLERESTORY @ BLOCK WALL - SECTION
Scale: 1:10

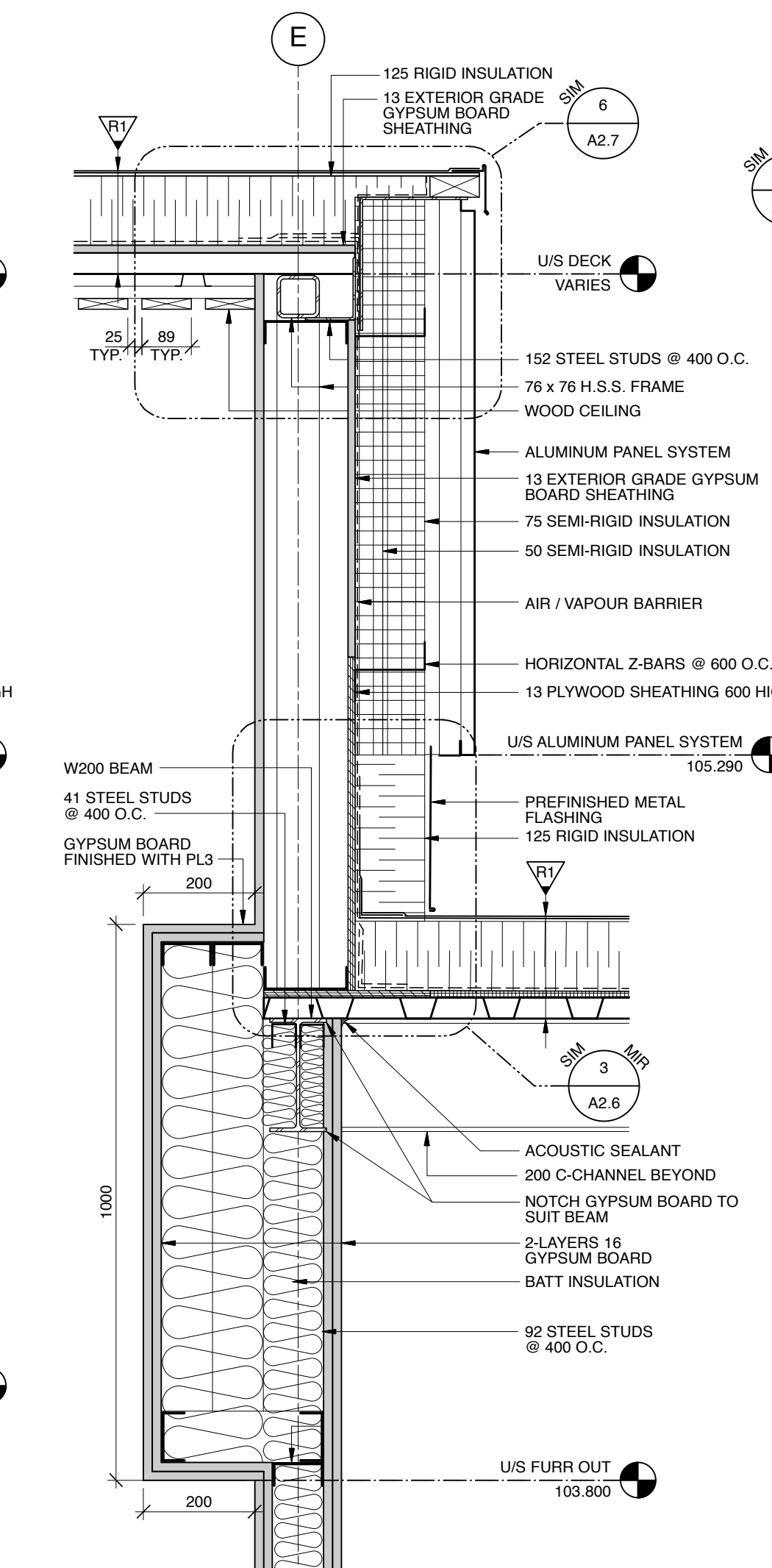

6 CLERESTORY @ ACOUSTIC WALL - SECTION
Scale: 1:10

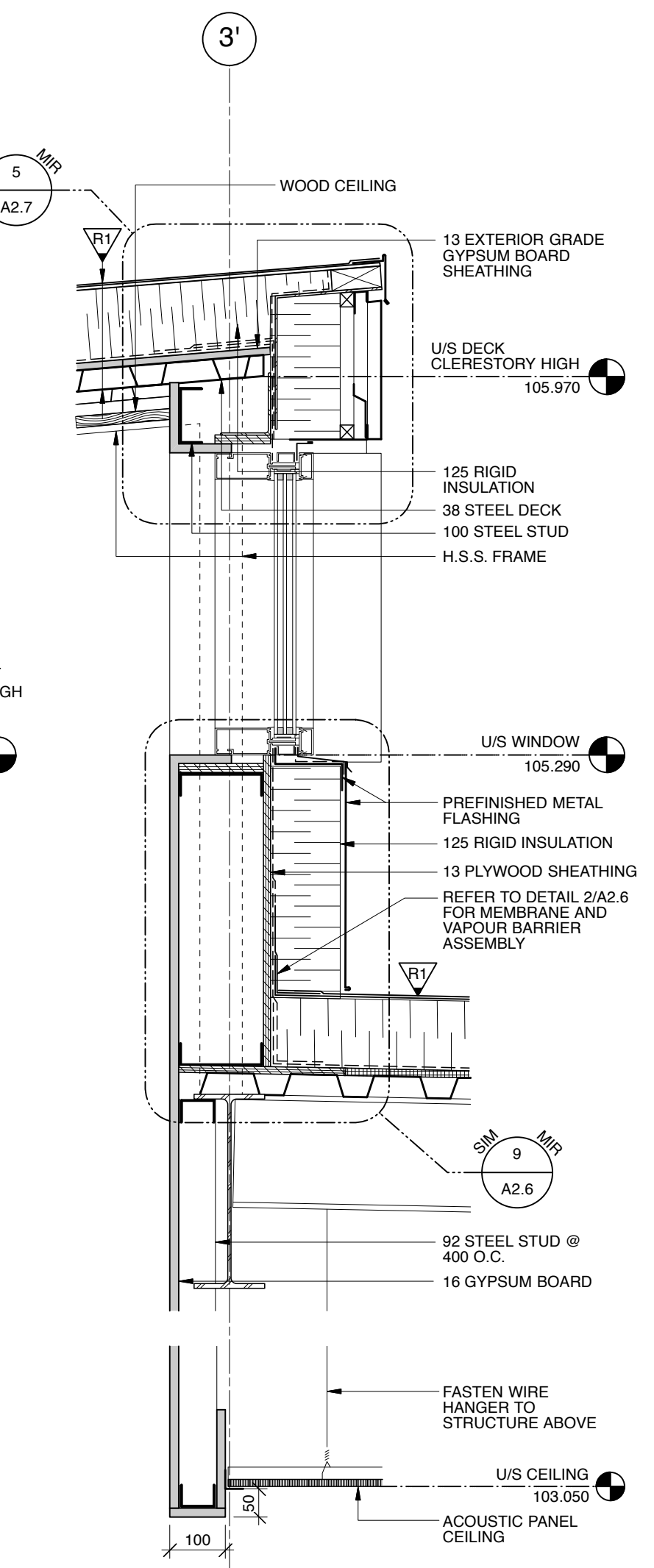

7 TYPICAL CLERESTORY BULKHEAD @ ACOUSTIC PANEL CEILING - SECTION
Scale: 1:10

No.	Description	Date	By
1	ISSUED FOR TENDER	2019-01-09	SK-ACI



COALDALE PROTECTIVE SERVICES BUILDING

Scale AS NOTED Designed By KT / MT
Project No. 9030 Drawn By KC
Date 2018 JUNE 26 Checked By MT

CLERESTORY SECTIONS AND CEILING DETAILS

Notes:
 - Do not scale drawing
 - It is the responsibility of the appropriate Contractor to check and verify all dimensions on site and report all errors and/or omissions to the Architect or Engineer.
 - It is the responsibility of the appropriate Contractor to comply with all Codes and Regulations applicable to the performance of their work.
 - All Drawings and Specifications are instruments of service and are the property of the Architect or Engineer. This Drawing is the Copyright of STEPHENS KOZAK ACI ARCHITECTS AND PLANNERS or the Consultant named on this Drawing as at the date shown and may not be used or reproduced in whole or in part without the express written consent of the Architect or Engineer.
 - All dimensions are in mm unless noted otherwise.

ROOF LEGEND:

- R1** MEMBRANE CAP SHEET
SBS MEMBRANE LAMINATED TO ASPHALT CORE BOARD
125 RIGID INSULATION
VAPOUR BARRIER MEMBRANE
13 EXTERIOR GRADE SHEATHING
STEEL ROOF DECK
STEEL STRUCTURE SLOPED
- R2** BOARD 'N' BATTEN METAL ROOF
VAPOUR BARRIER MEMBRANE
13 EXTERIOR GRADE SHEATHING
STEEL ROOF DECK
STEEL STRUCTURE SLOPED
- R3** MEMBRANE CAP SHEET
SBS MEMBRANE LAMINATED TO ASPHALT CORE BOARD
AIR / VAPOUR BARRIER
13 EXTERIOR GRADE SHEATHING
STEEL ROOF DECK
STEEL STRUCTURE
- OD** ROOF DRAIN (DETAIL 17A2.7 SIM)
- OD** OVERFLOW DRAIN AND DIRECTION OF PIPE BELOW ROOFING (DETAIL 17A2.7)
- PV** PLUMBING VENT (DETAIL 6A2.6)
- EX** EXHAUST VENT
- GN** GOOSE NECK VENT (DETAIL 7A2.6)
- CH** CHIMNEY (DETAIL 6A2.6 SIM)
- PP** PIPE PENETRATION (DETAIL 5A2.6)
- SI** SLOPED INSULATION

GENERAL NOTES:

- FLASHING COLOURS TO MATCH WALL CLADDING COLOURS.

Issues/Revisions

No.	Description	Date	By
1	ISSUED FOR TENDER	2019-01-09	SK-ACI

Client: Government of Canada / Gouvernement du Canada

COALDALE PROTECTIVE SERVICES BUILDING

Scale: AS NOTED | Designed By: KTMT
 Project No.: 9030 | Drawn By: KC
 Date: 2018 JUNE 26 | Checked By: MT

ROOF PLAN AND DETAILS

Drawing Title: ROOF PLAN AND DETAILS | Drawing No.: A2.6

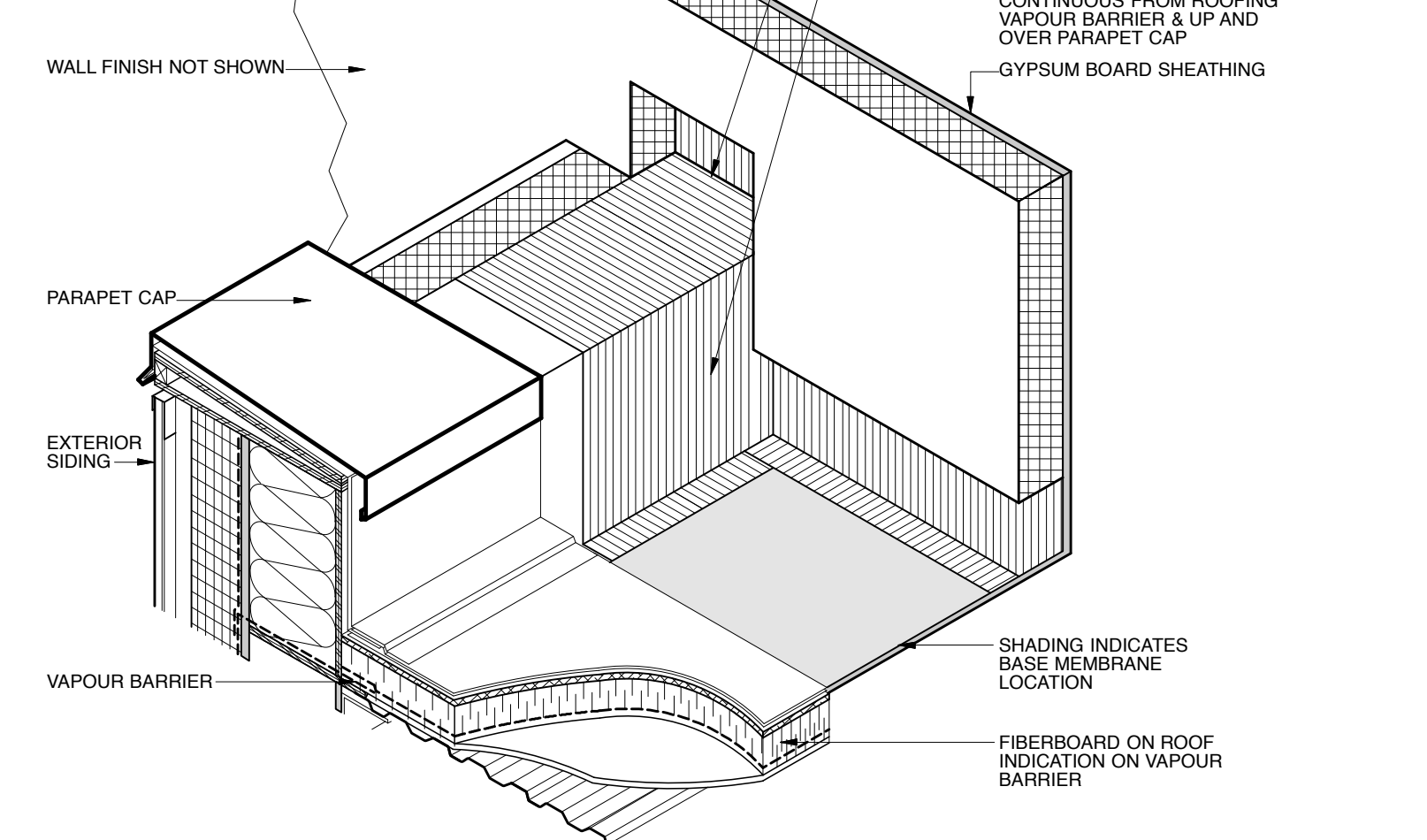
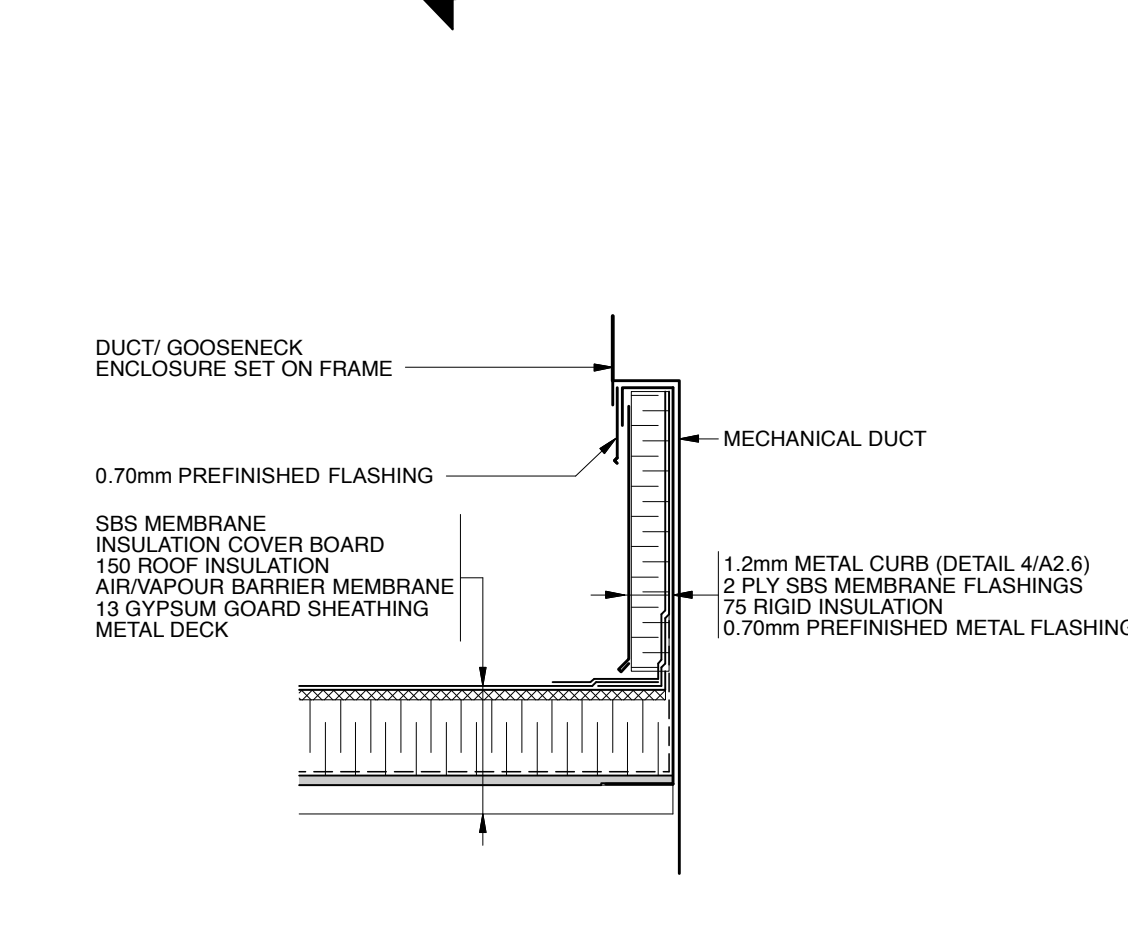
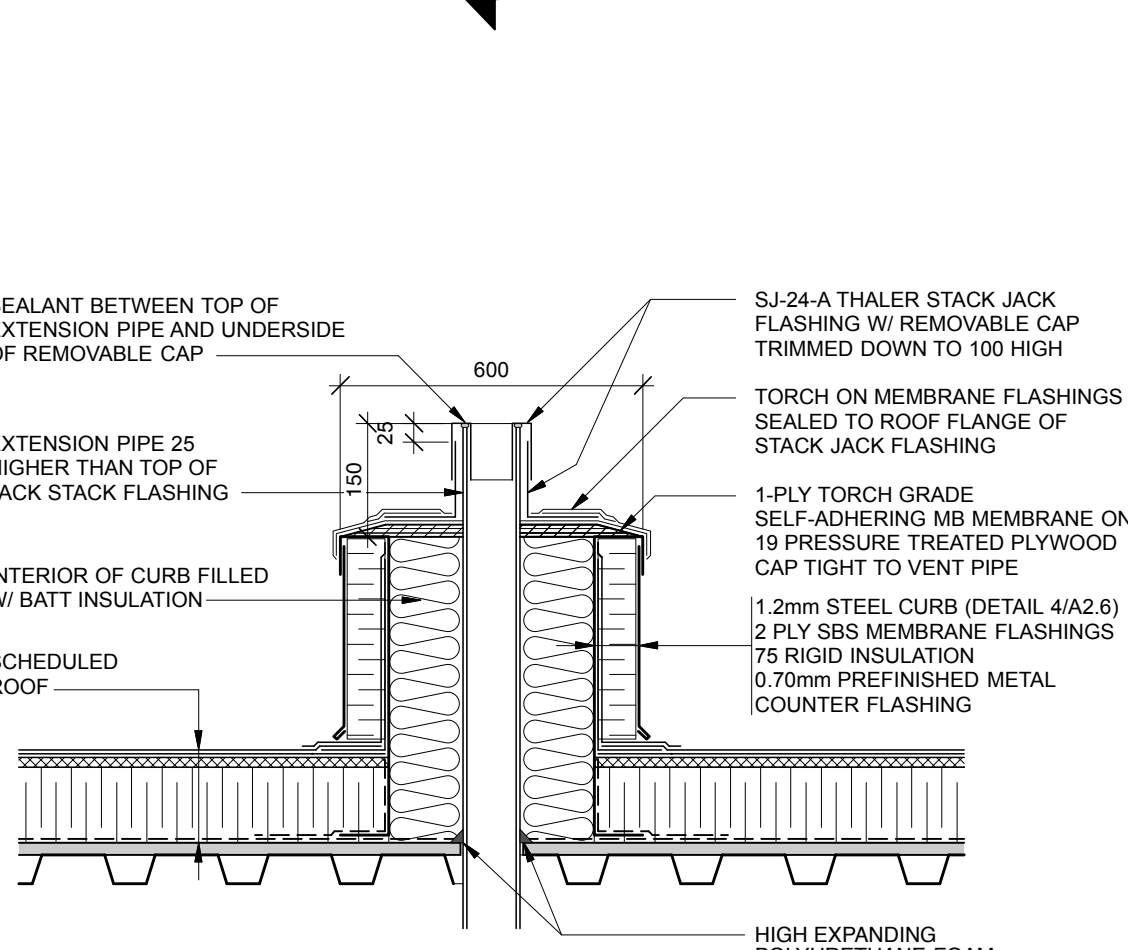
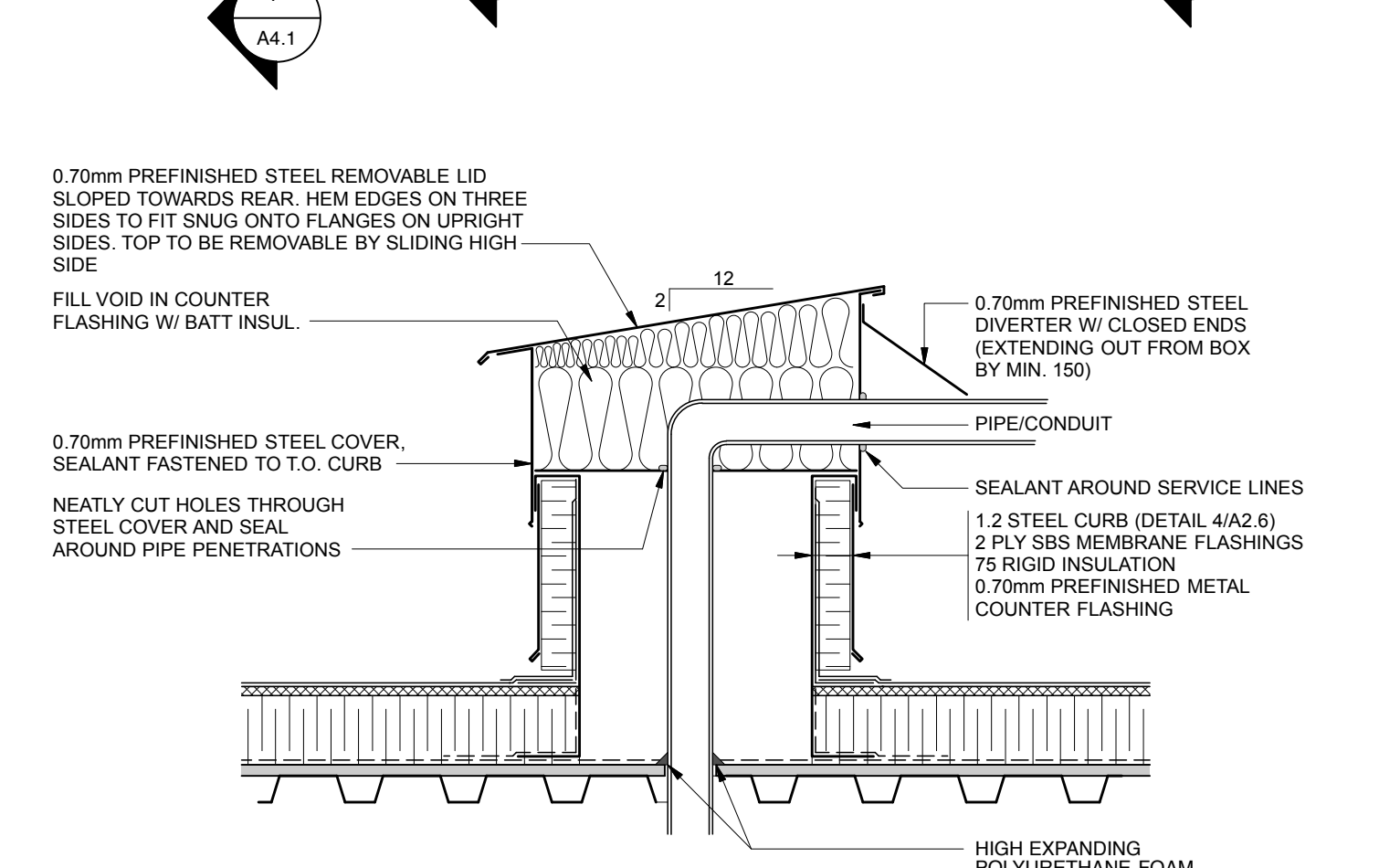
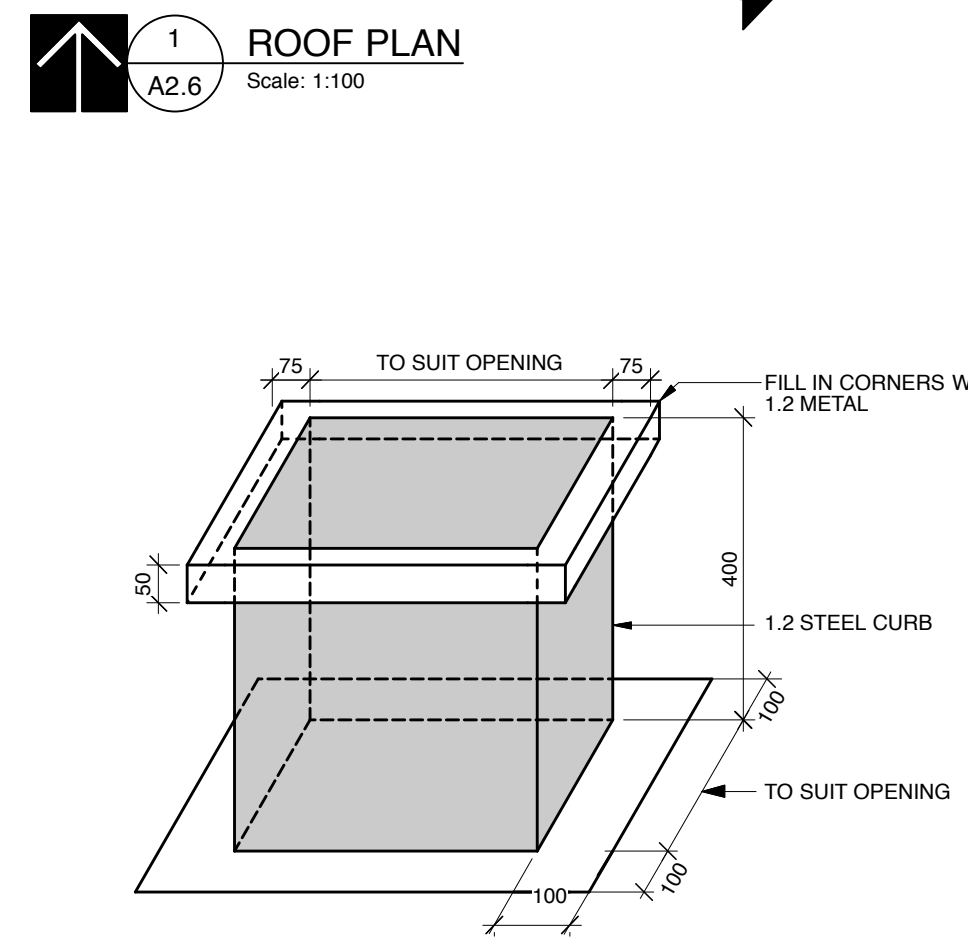
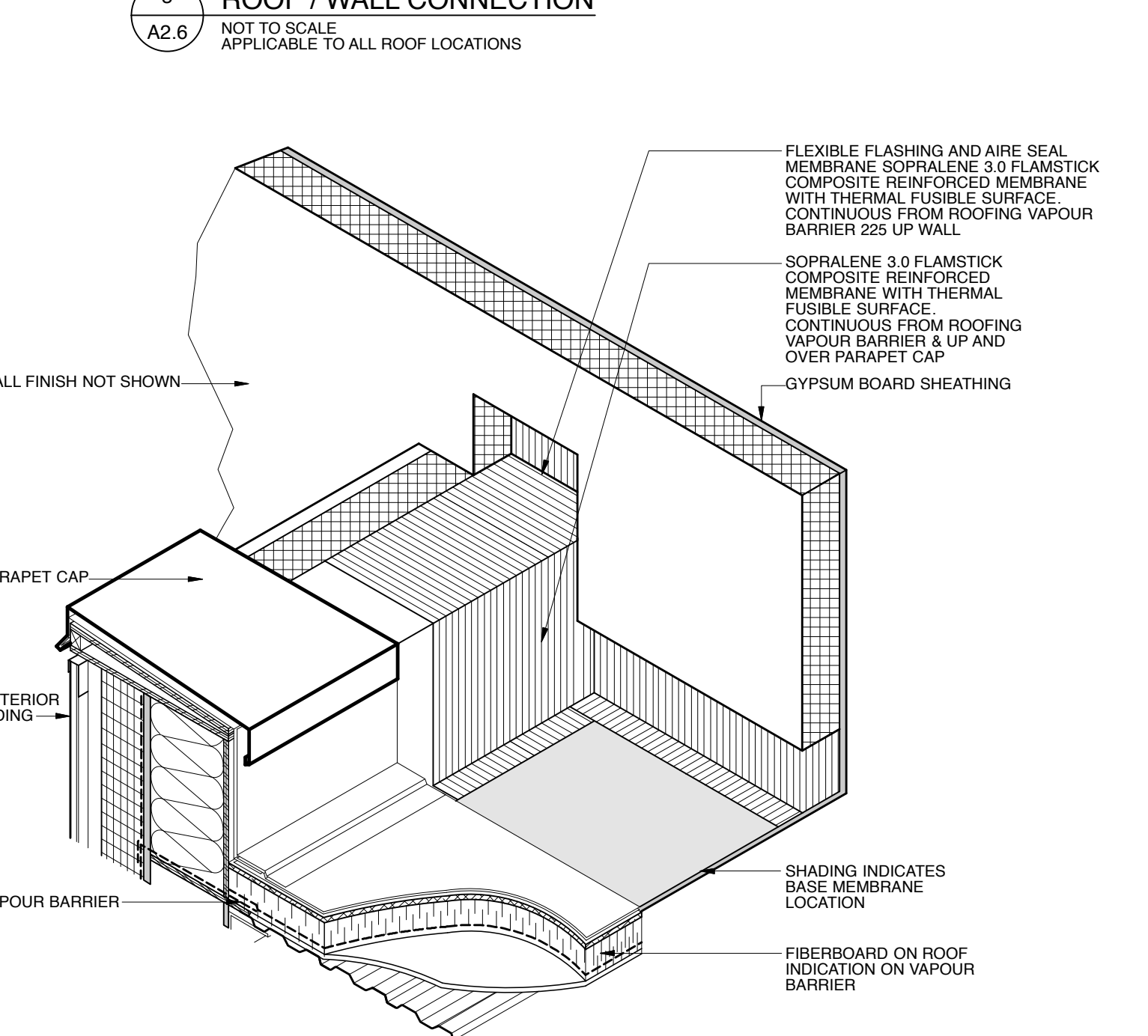
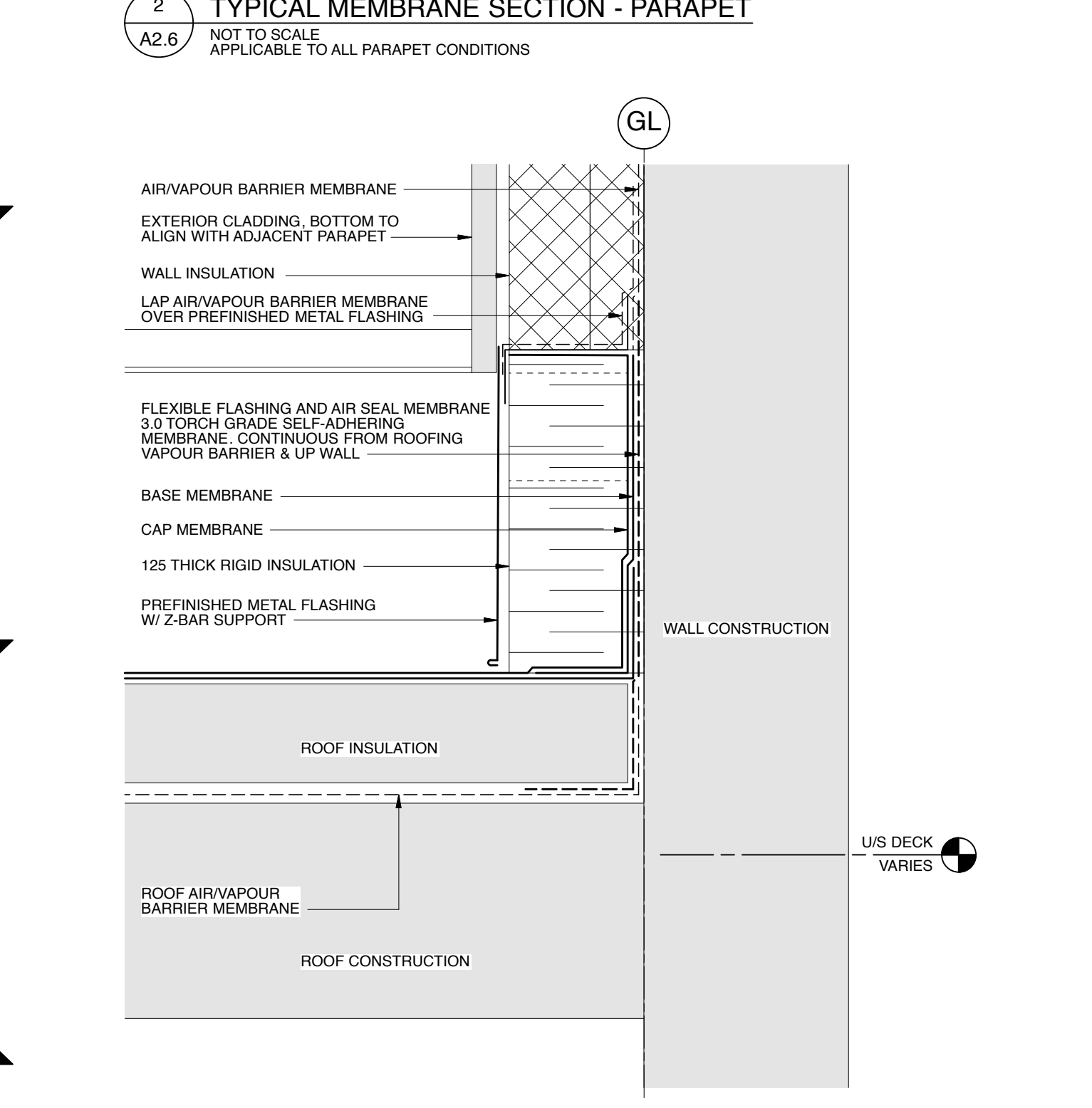
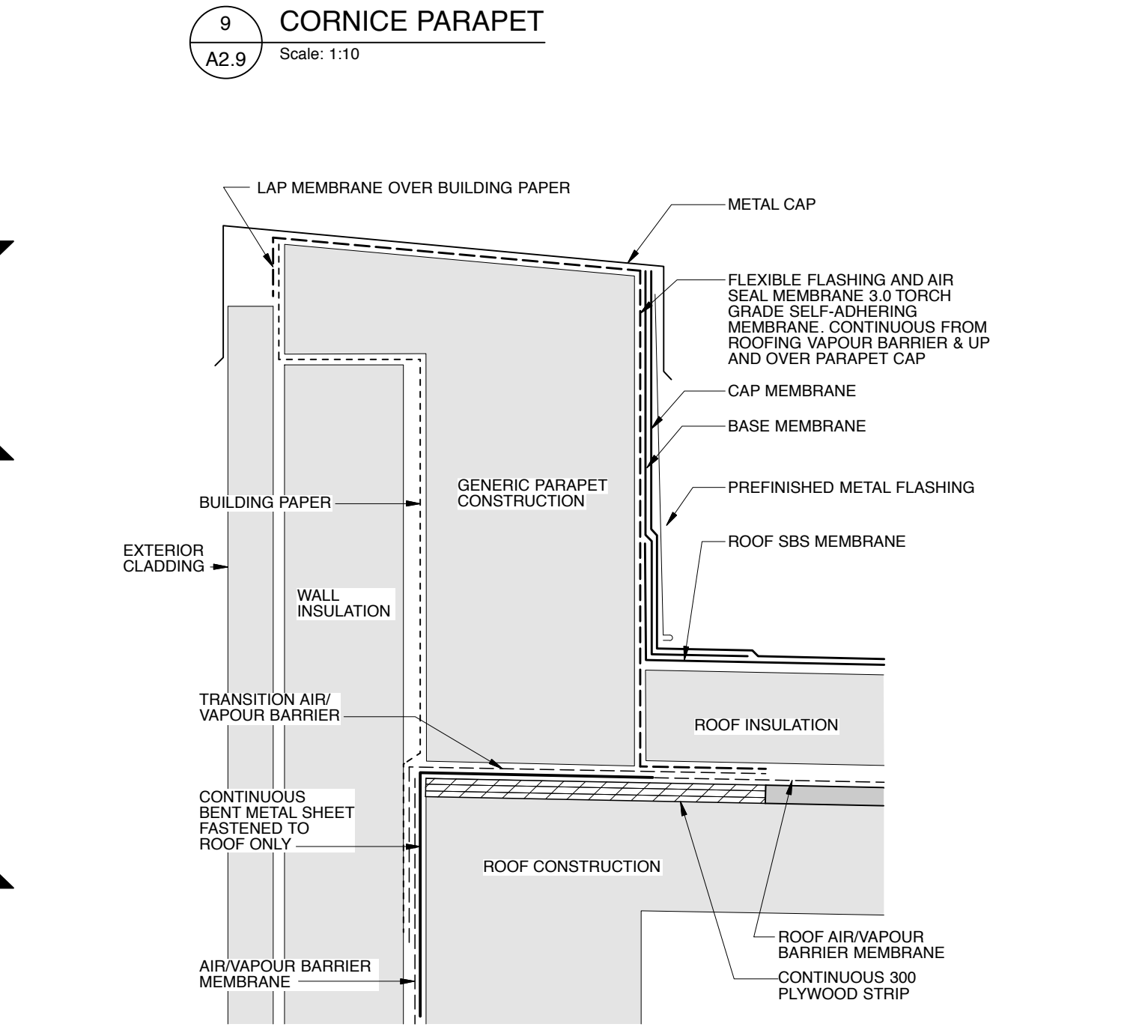
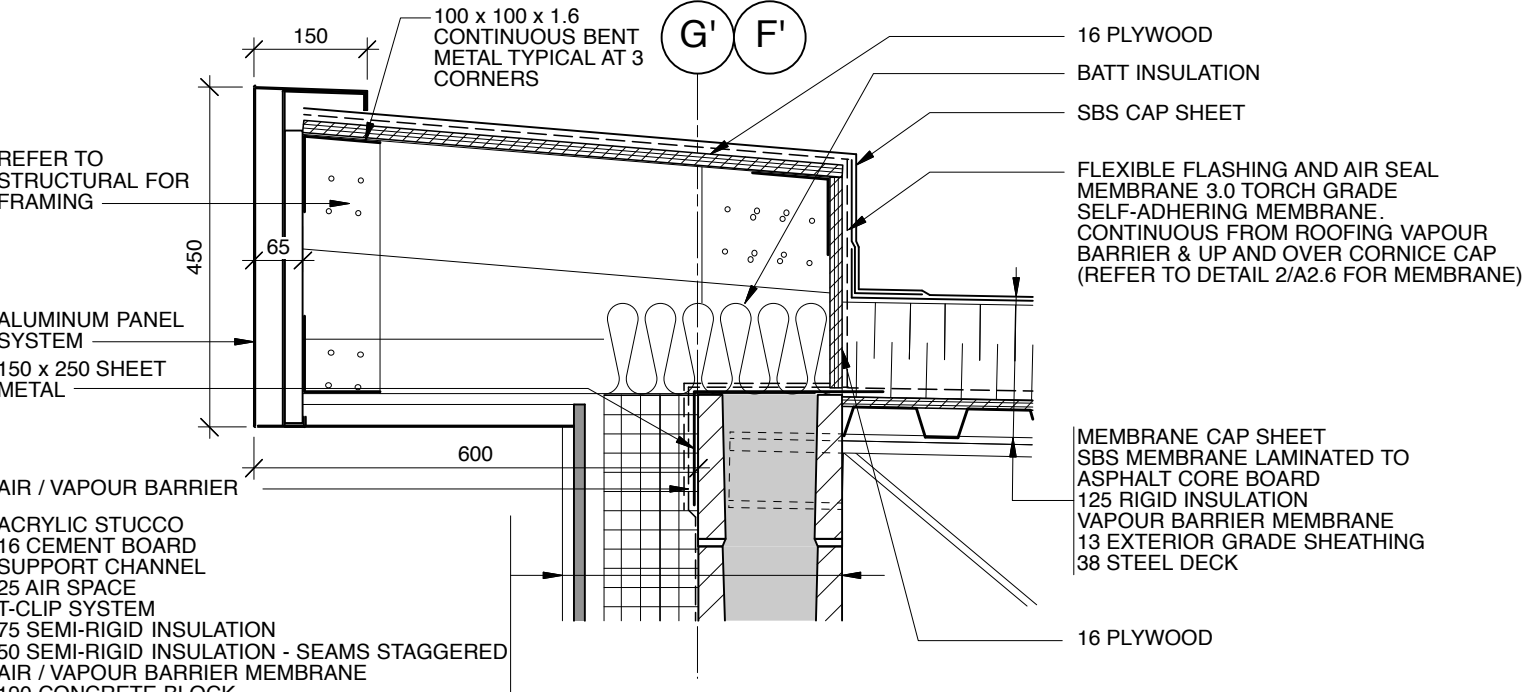
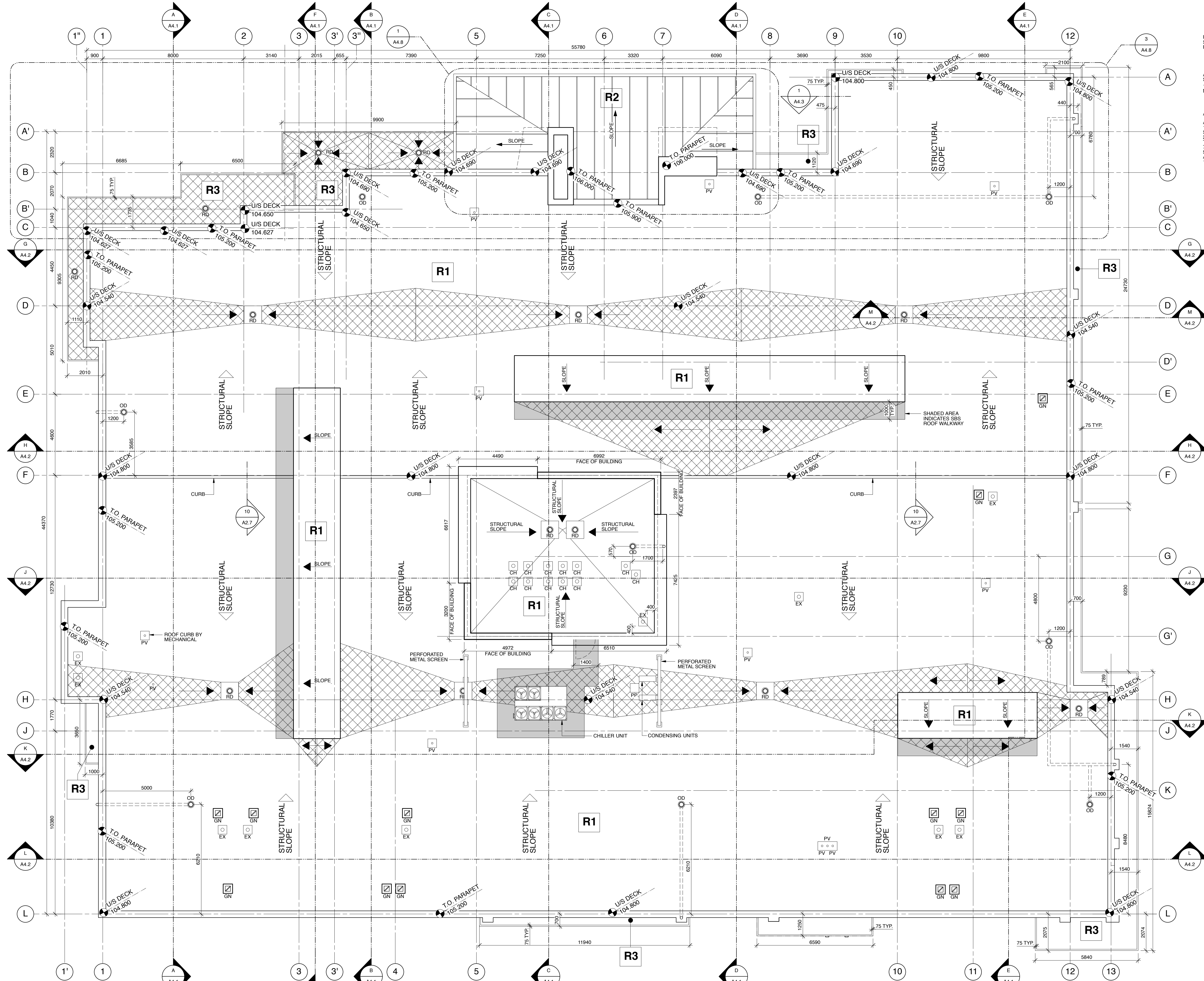

1 METAL CURB ISOMETRIC
Scale: 1:100

5 CURBED SINGLE AND MULTIPLE PIPE PENETRATION - TYP.
Scale: 1:10

6 PLUMBING VENT STACK CURB - TYP.
Scale: 1:10
NOTE: CHIMNEY SIMILAR

7 DUCT PENETRATION CURB - TYP.
Scale: 1:10
NOTE: APPLIES TO GOOSE NECKS (GN) AND EXHAUST VENTS (EX)

8 TYPICAL SCHEMATIC ISOMETRIC PARAPET/ ROOF/ WALL JUNCTION
Scale: N.T.S.

Notes:

- Do not scale drawing
- It is the responsibility of the appropriate Contractor to check and verify all dimensions on site and report all errors and/or omissions to the Architect or Engineer
- It is the responsibility of the appropriate Contractor to comply with all Codes and Regulations applicable to the performance of their work.
- All Drawings and Specifications are instruments of service and are the property of the Architect or Engineer. This Drawing is the Copyright of STEPHENS KOZAK ACI ARCHITECTS AND PLANNERS or the Consultant named on this Drawing as at the date shown and may not be used or reproduced in whole or in part without the express written consent of the Architect or Engineer.
- All dimensions are in mm unless noted otherwise.

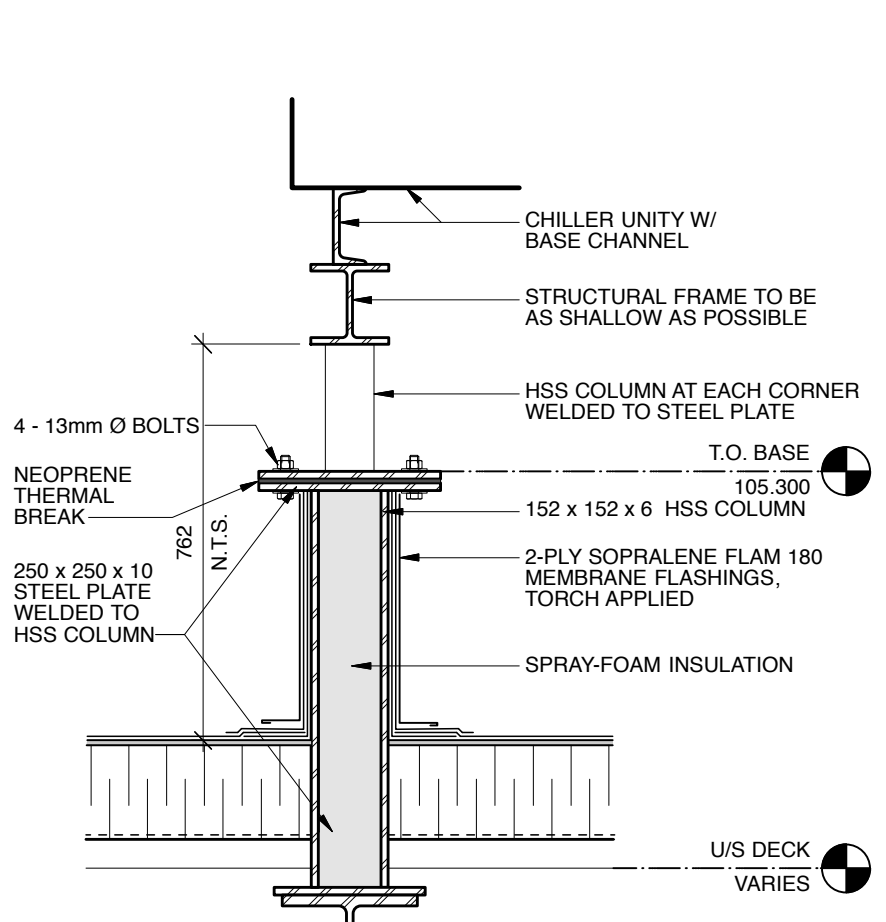

1 CHILLER SUPPORT
Scale: 1:10

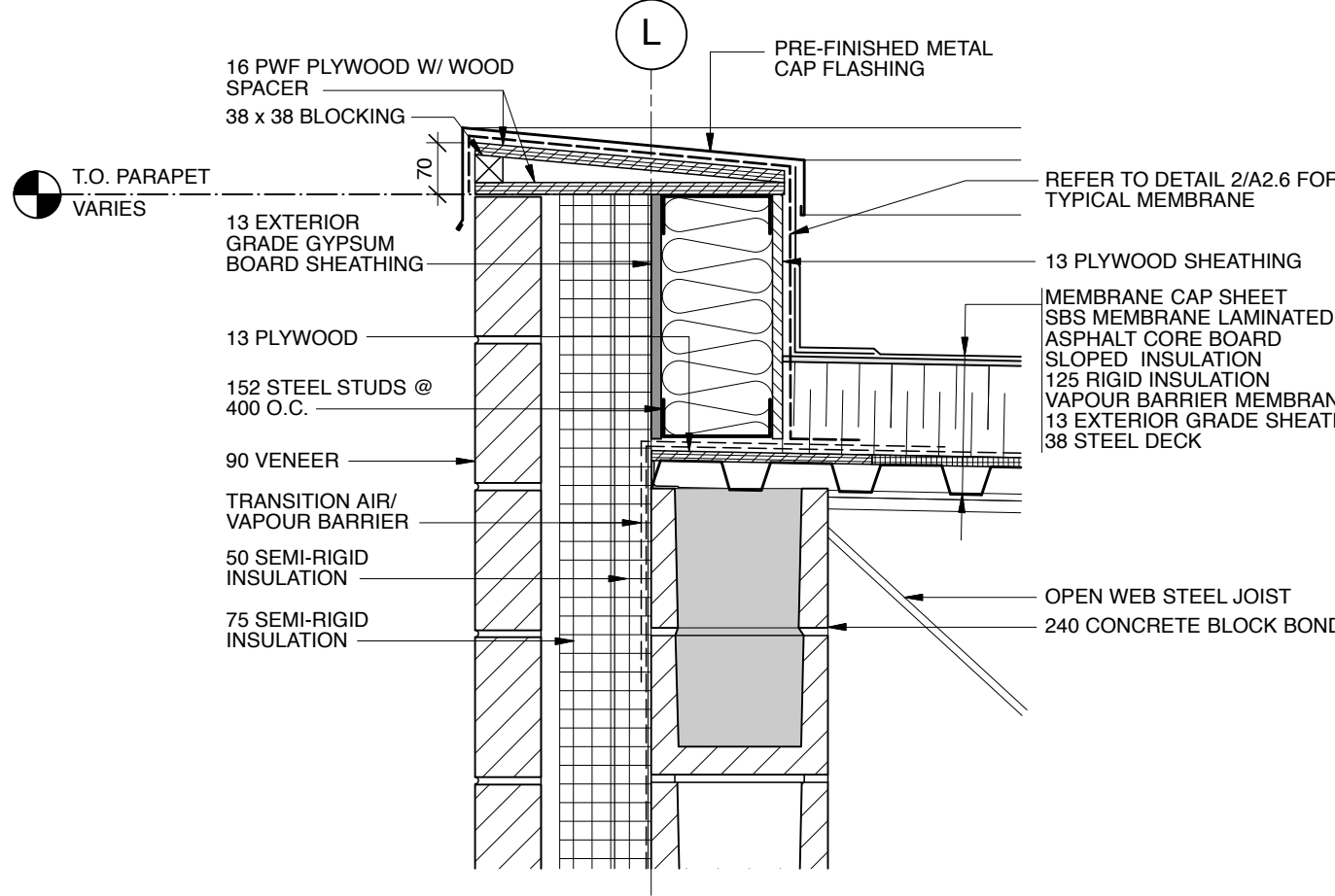

2 PARAPET @ BLOCK WALL - TYPICAL
Scale: 1:10

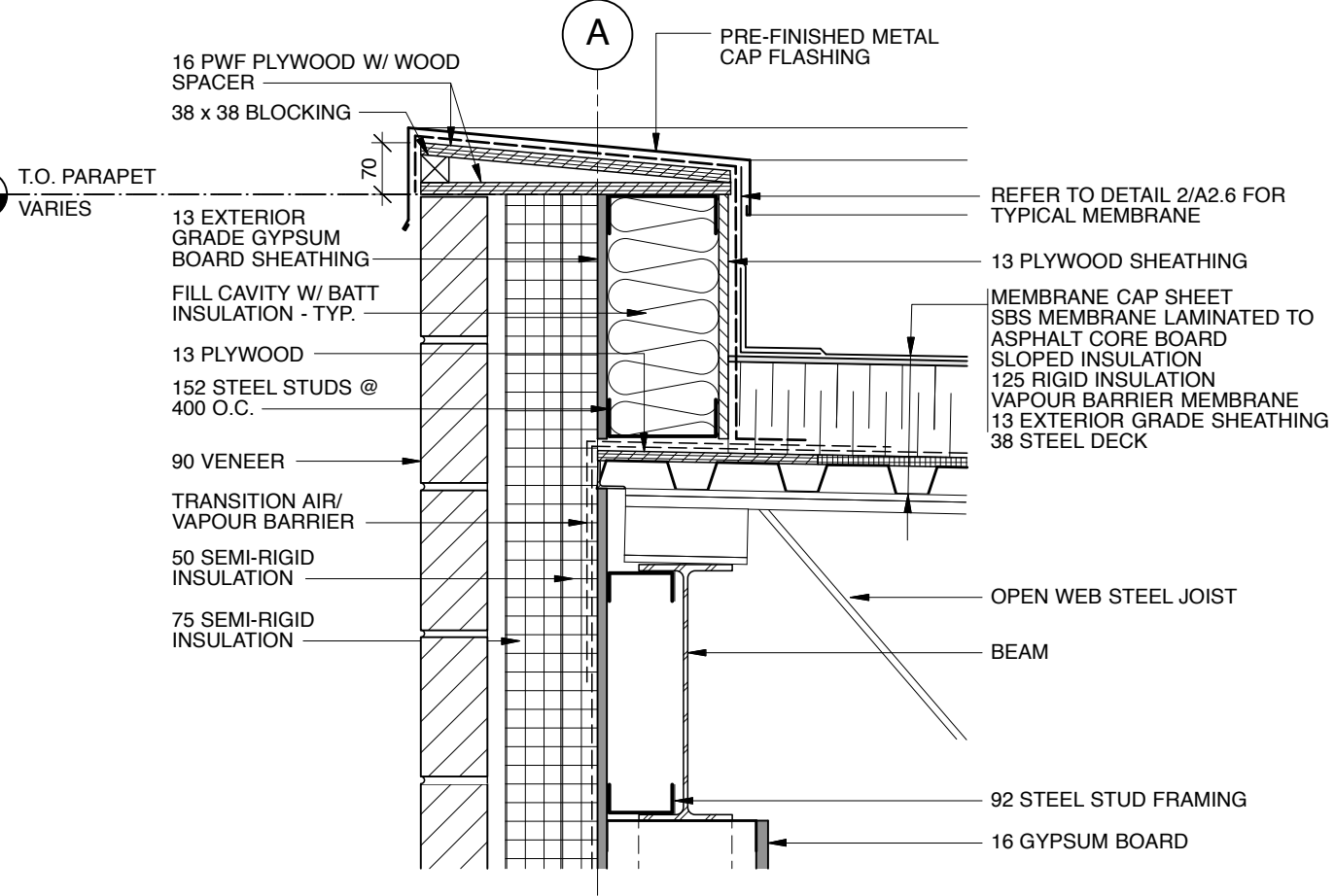

3 PARAPET @ STUD WALL - TYPICAL
Scale: 1:10

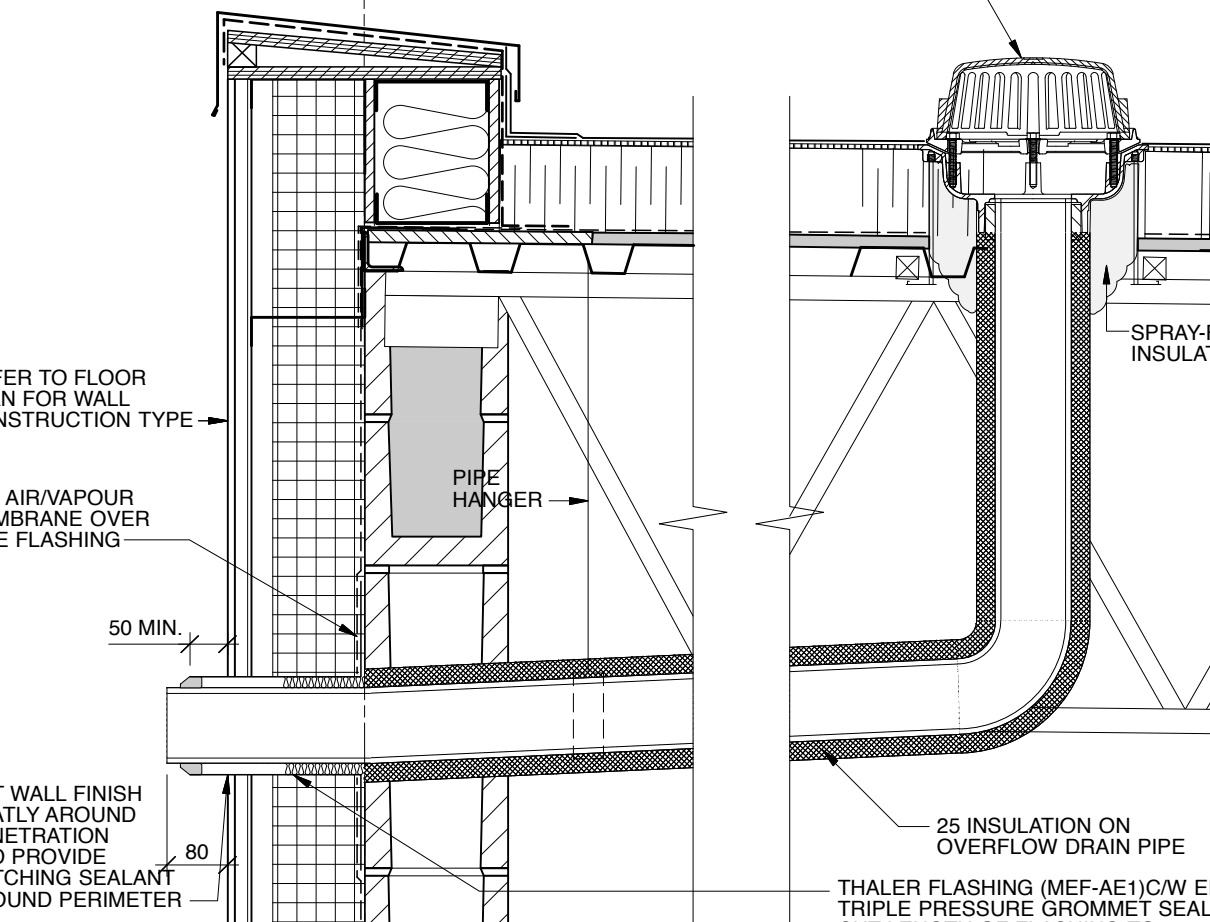

18 TYPICAL ROOF OVERFLOW DRAIN
Scale: 1:10

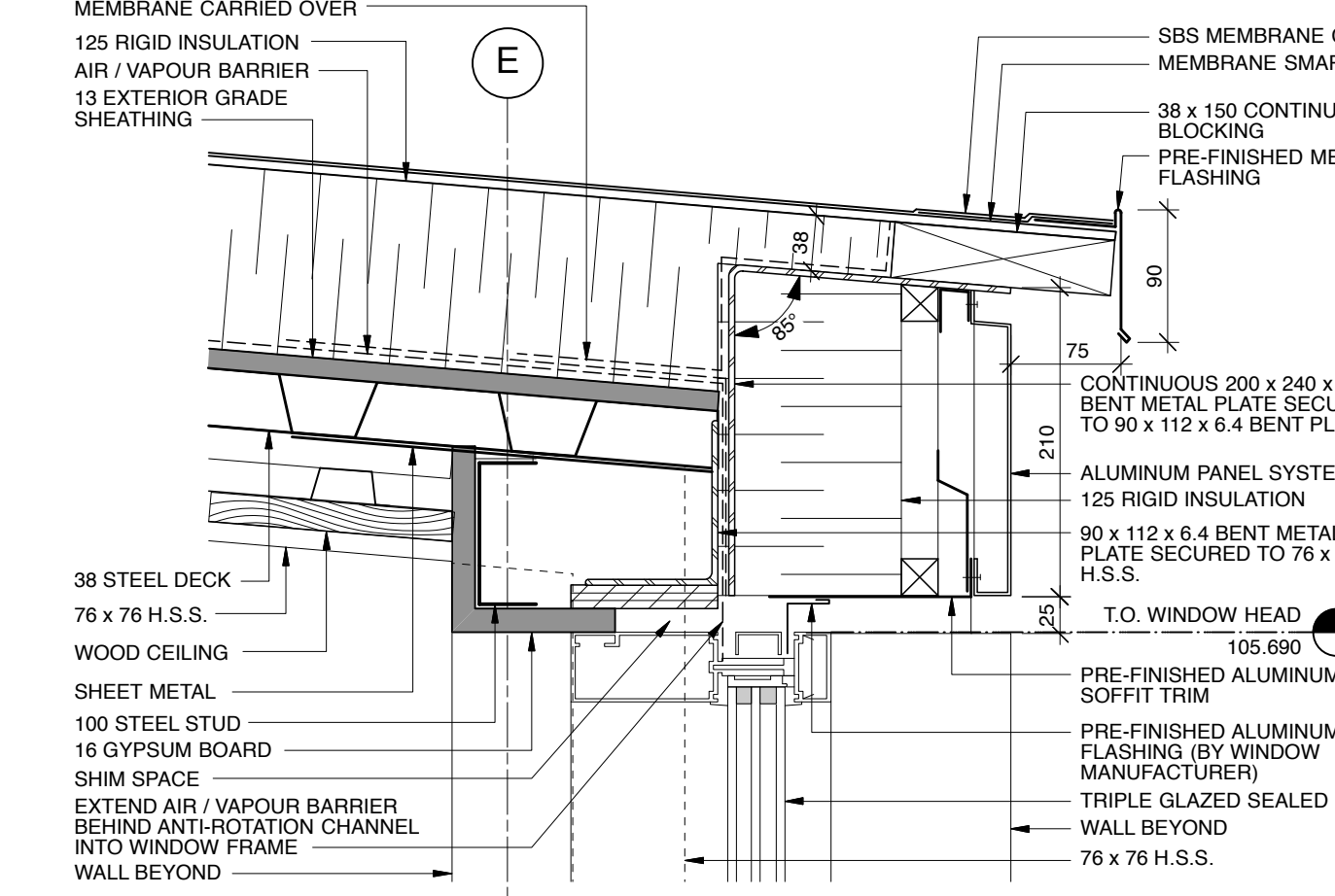

4 CLERESTORY LOW PARAPET DETAIL - TYPICAL
Scale: 1:5

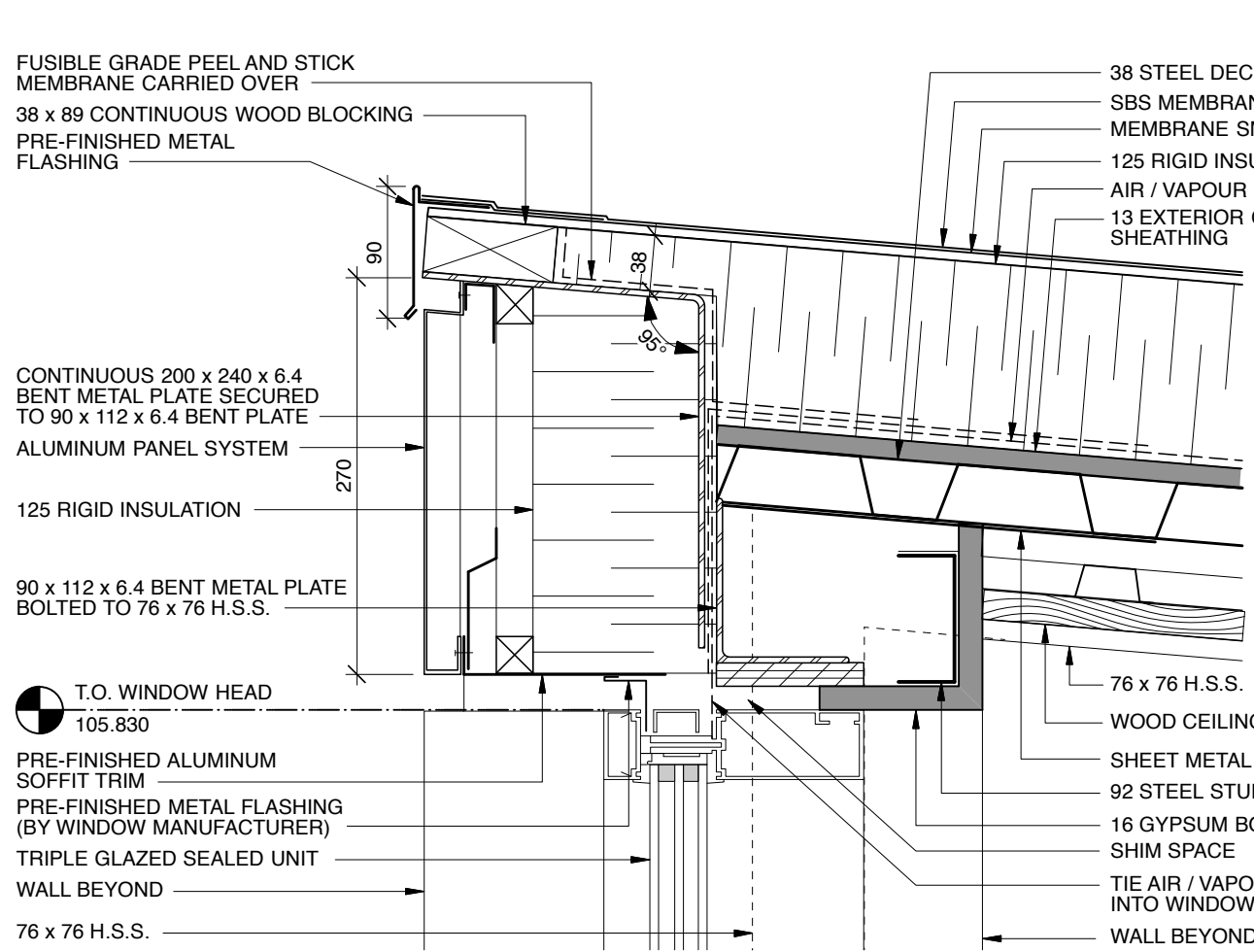

5 CLERESTORY HIGH PARAPET DETAIL - TYPICAL
Scale: 1:5

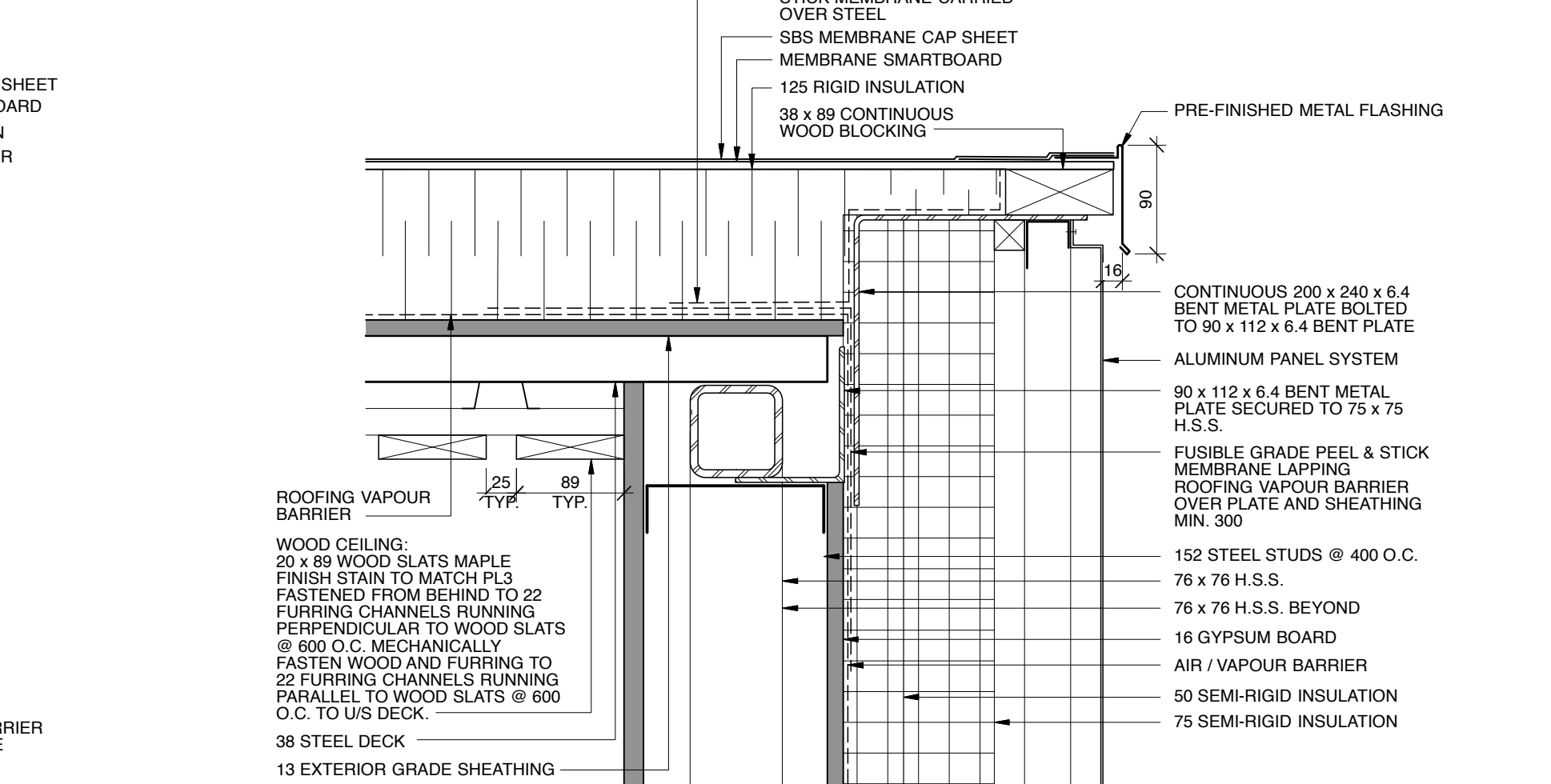

6 CLERESTORY END WALL PARAPET DETAIL - TYPICAL
Scale: 1:5

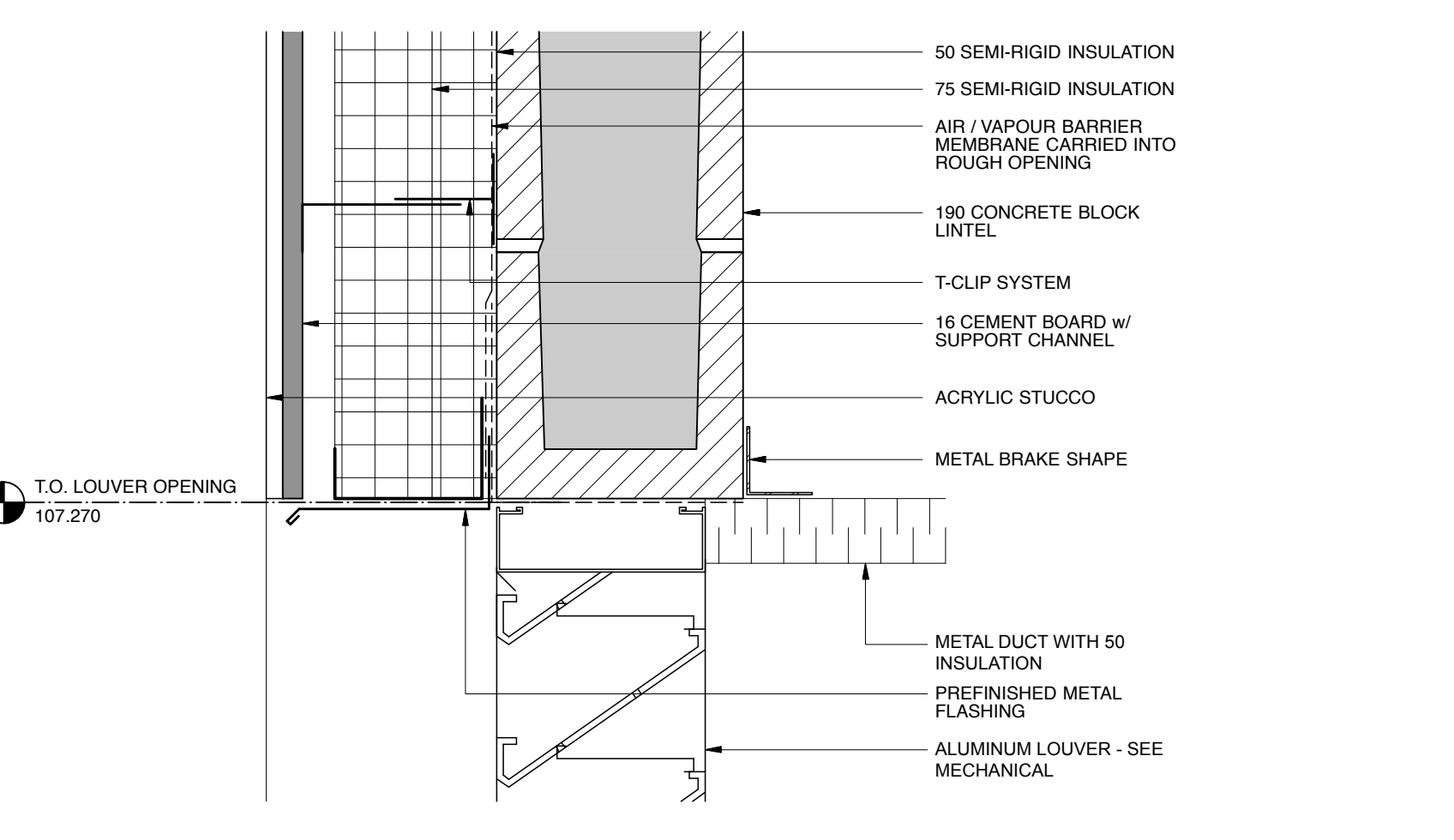

7 LOUVER HEAD - SECTION
Scale: 1:5

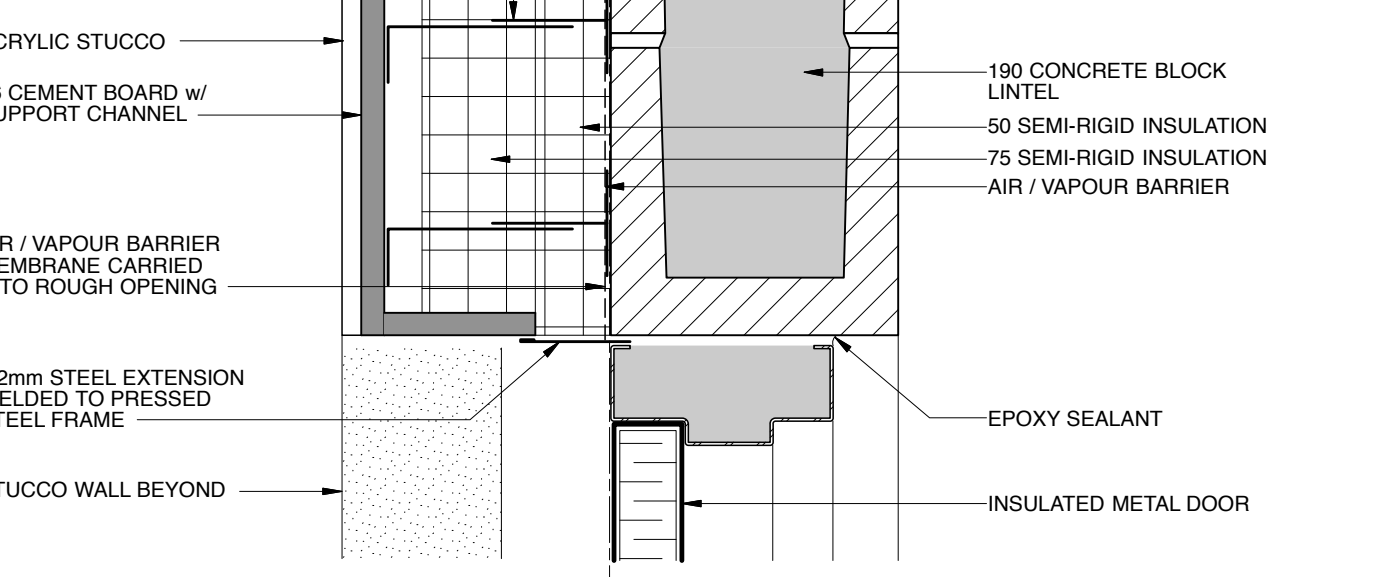

8 HEAD @ DOOR 182B - SECTION
Scale: 1:5

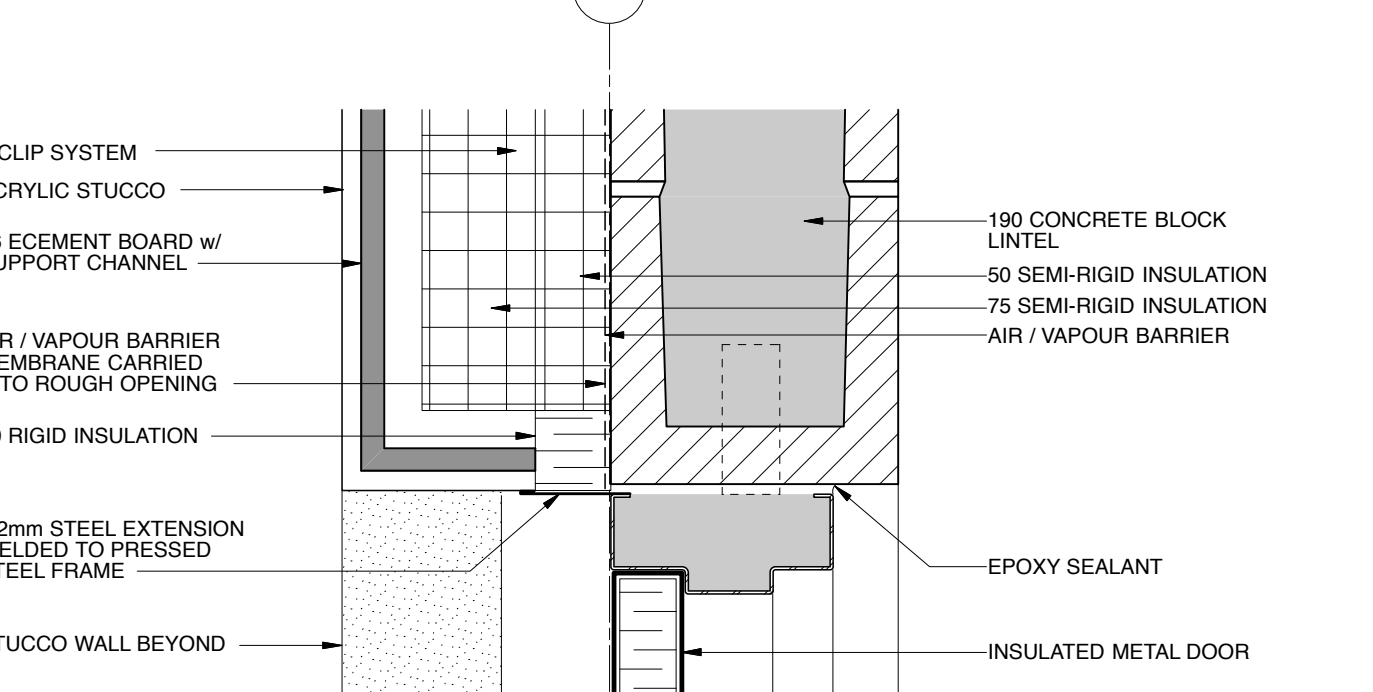

12 JAMB @ DOOR 182B - PLAN
Scale: 1:5

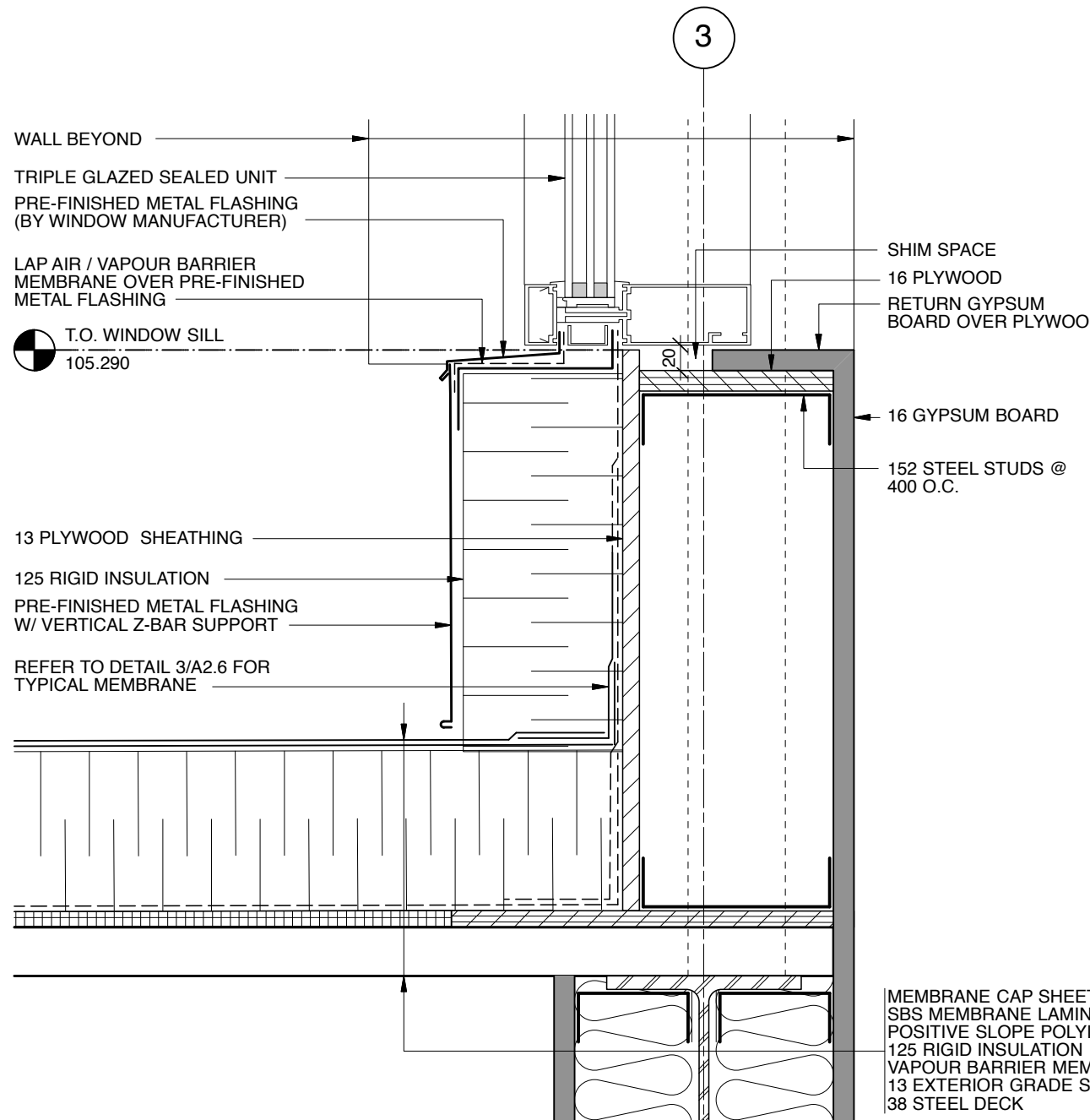

9 CLERESTORY SILL DETAIL - TYPICAL
Scale: 1:5

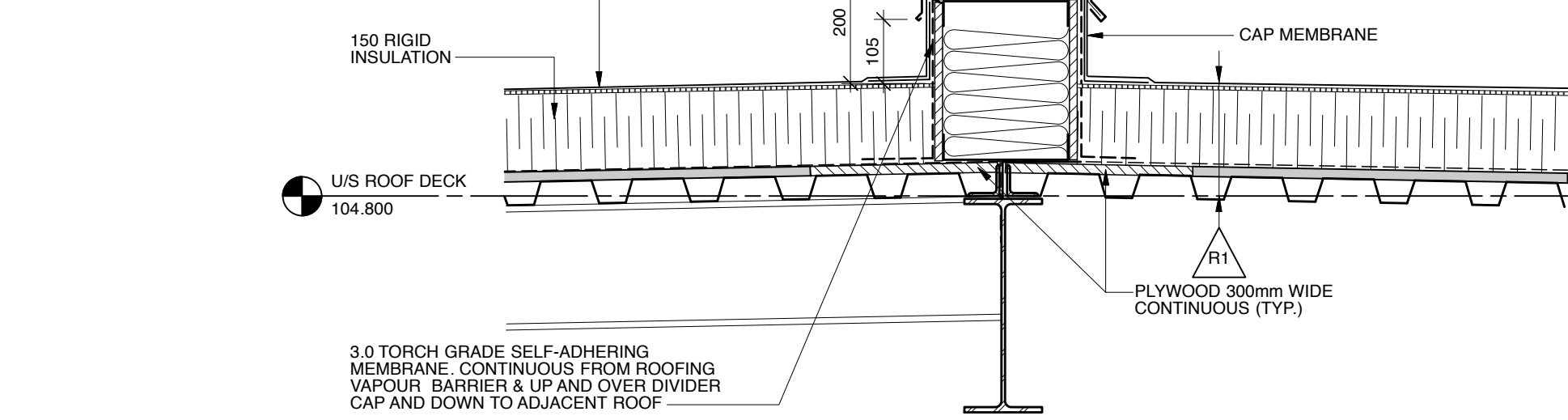

10 TRANSITION DIVIDER DETAIL
Scale: 1:10

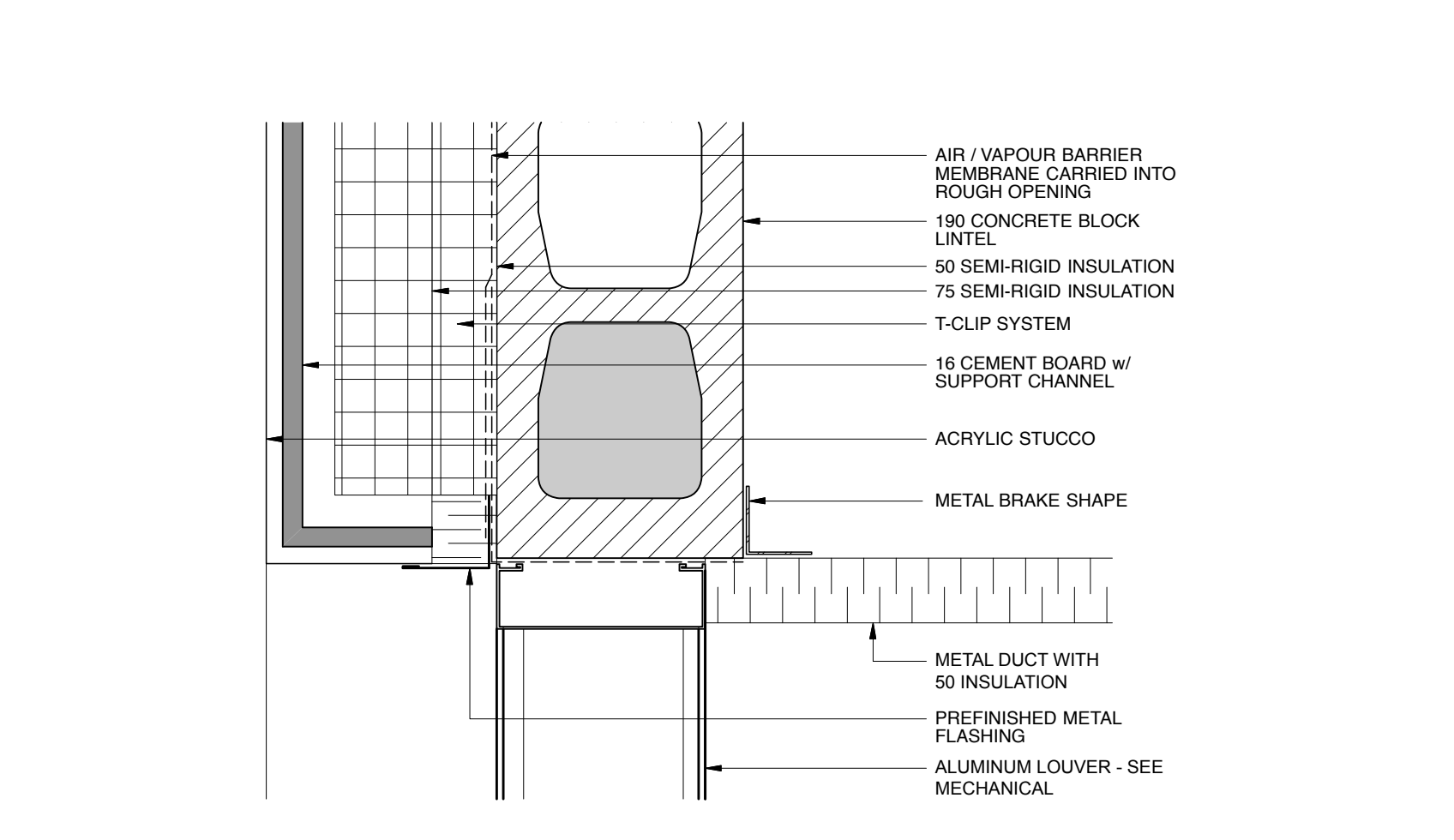

11 LOUVER JAMB - PLAN
Scale: 1:5

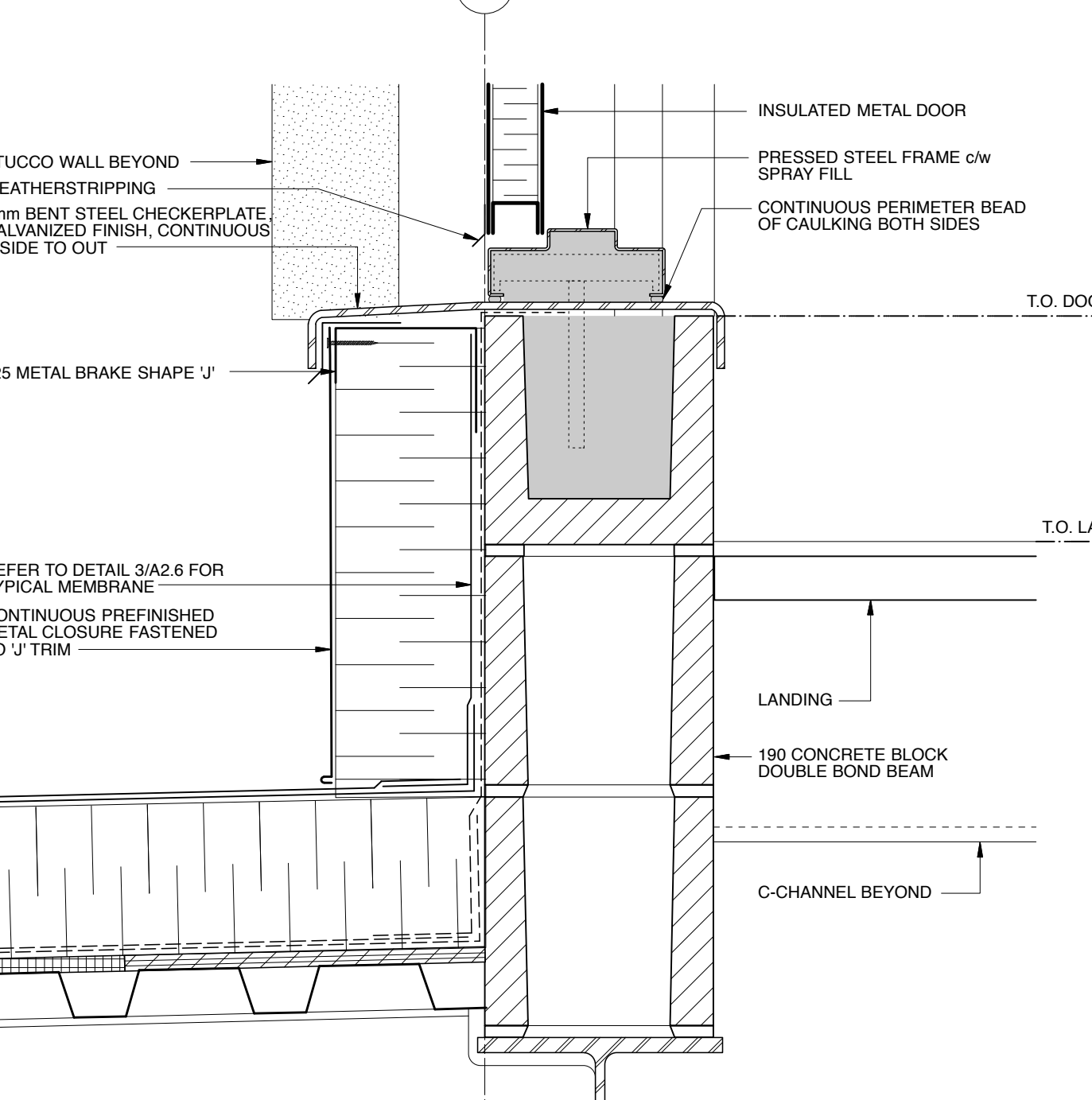

16 SILL @ DOOR 182B - SECTION
Scale: 1:5

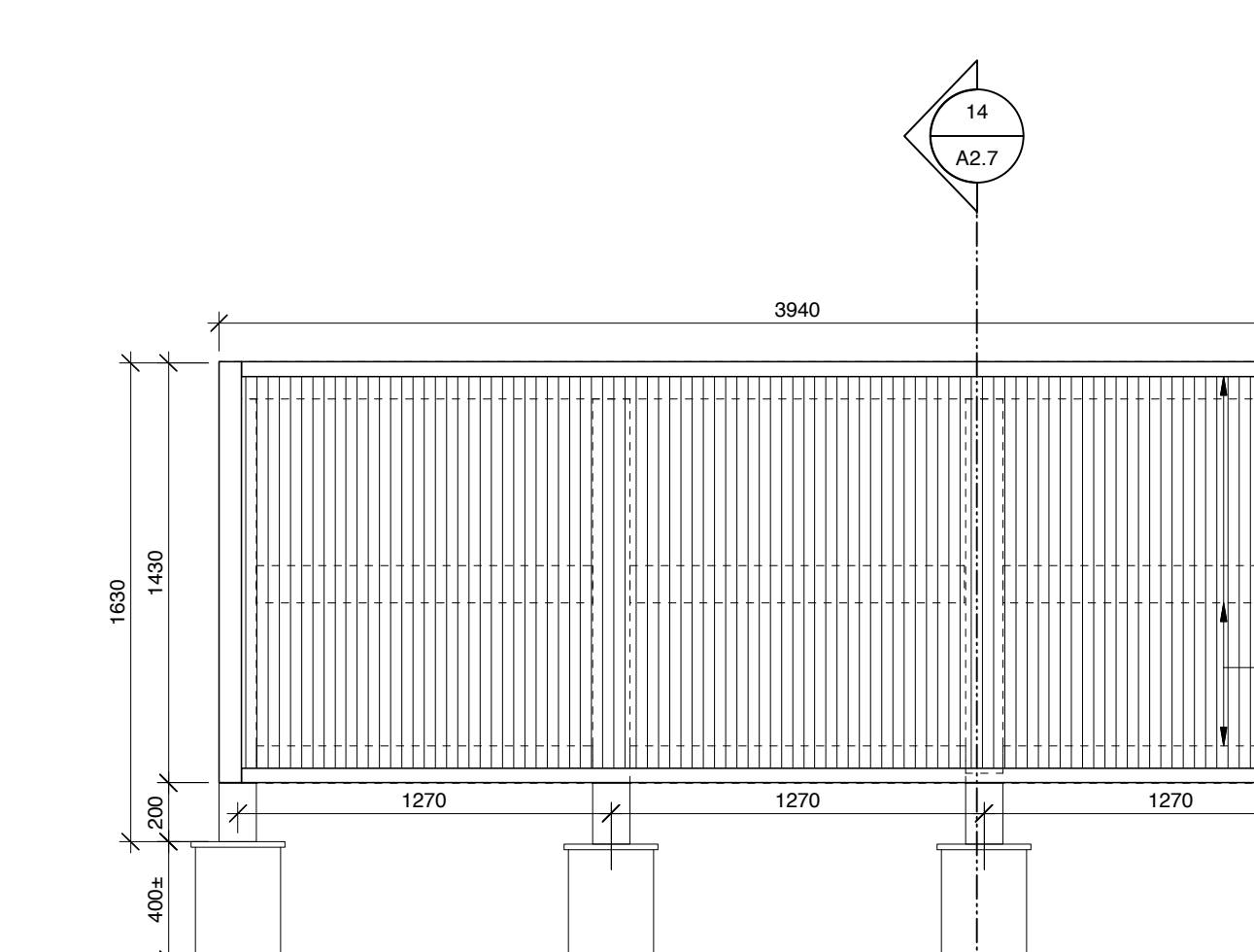

13 ROOF SCREEN ELEVATION
Scale: 1:25

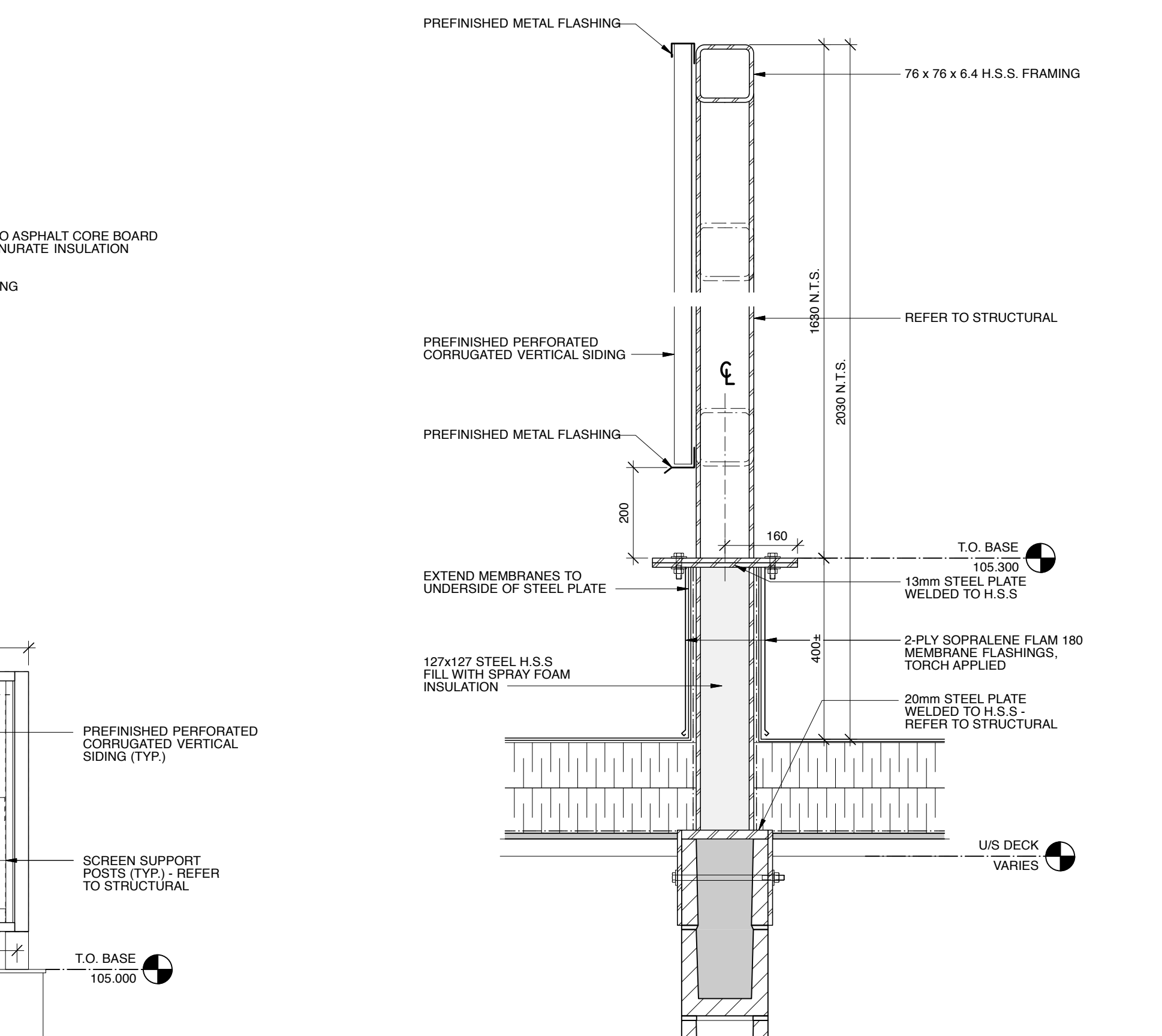

14 ROOF SCREEN SECTION DETAIL
Scale: 1:10

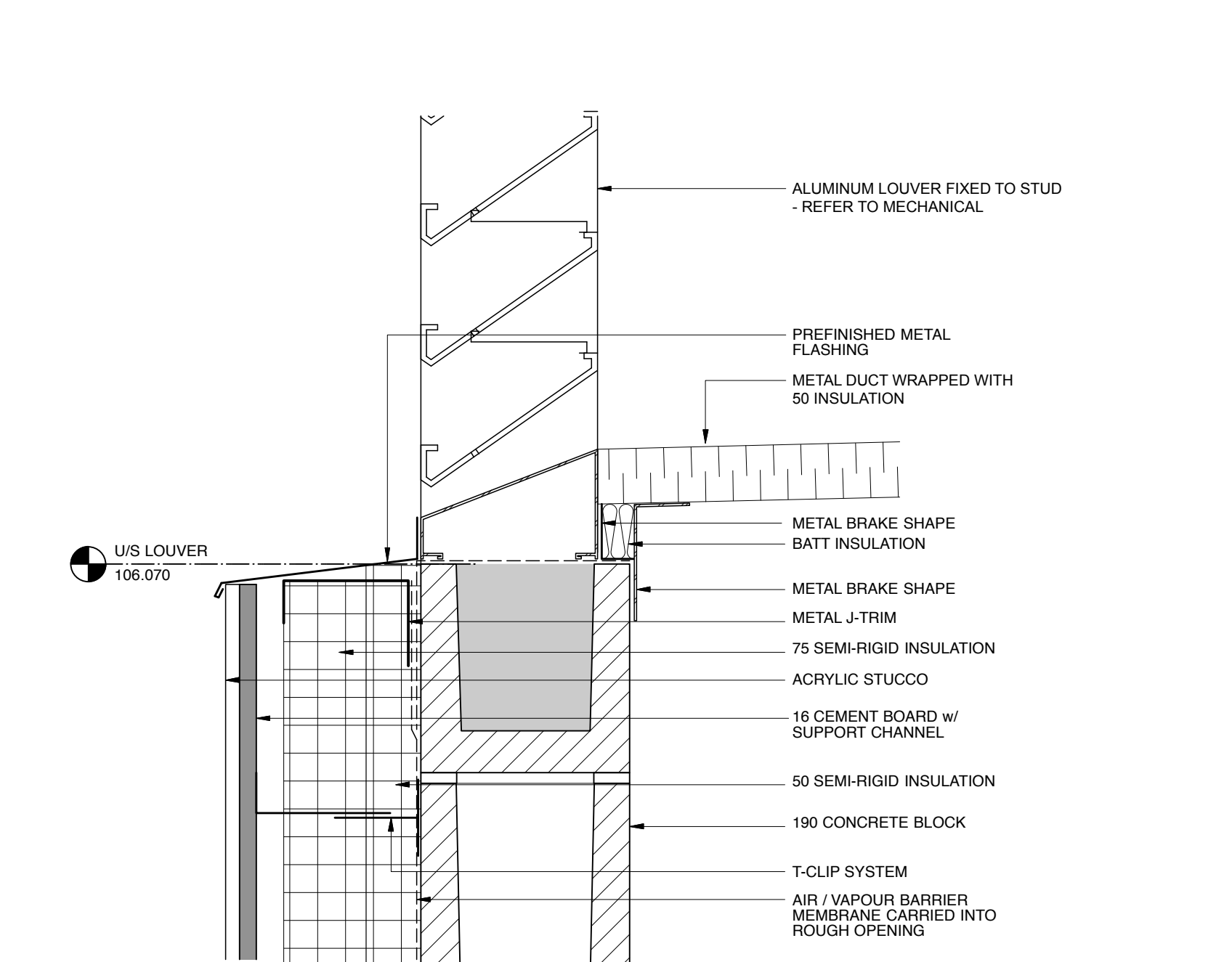

15 LOUVER SILL - SECTION
Scale: 1:5

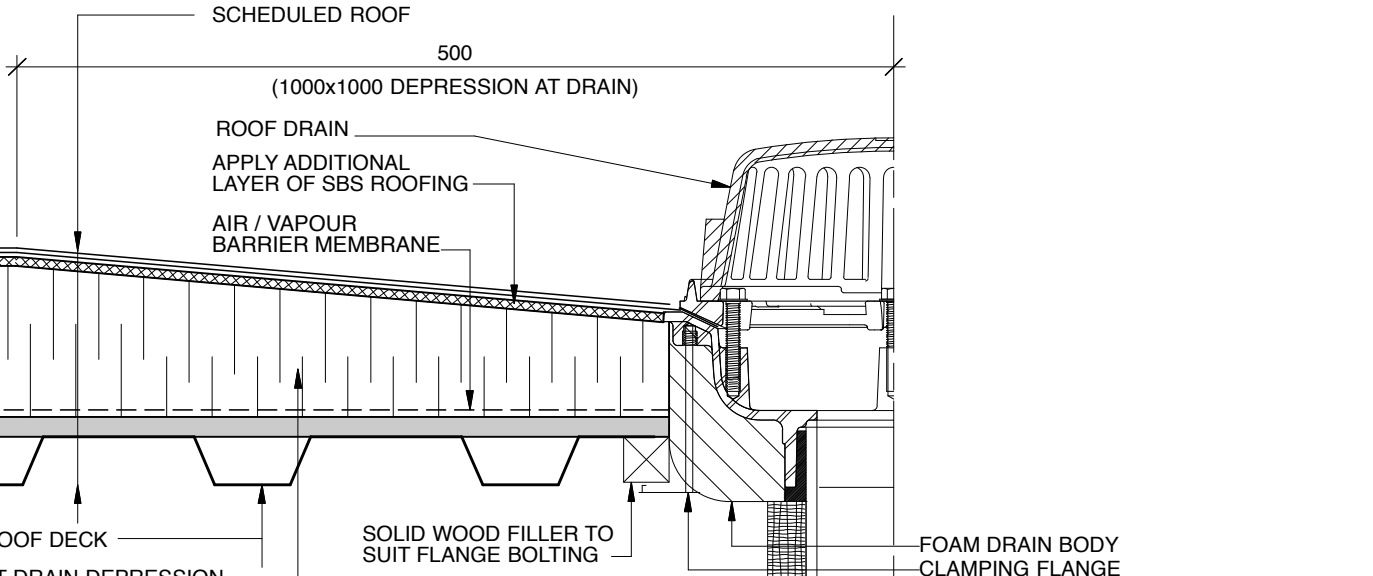

17 ROOF DRAIN - TYP.
Scale: 1:5

No.	Description	Date	By
1	ISSUED FOR TENDER	2019-01-09	SK-ACI

Notes:

- Do not scale drawing
- It is the responsibility of the appropriate Contractor to check and verify all dimensions on site and report all errors and/or omissions to the Architect or Engineer
- It is the responsibility of the appropriate Contractor to comply with all Codes and Regulations applicable to the performance of their work.
- All Drawings and Specifications are instruments of service and are the property of the Architect or Engineer. This Drawing is the Copyright of STEPHENS KOZAK ACI ARCHITECTS AND PLANNERS or the Consultant named on this Drawing as at the date shown and may not be used or reproduced in whole or in part without the express written consent of the Architect or Engineer.
- All dimensions are in mm unless noted otherwise.

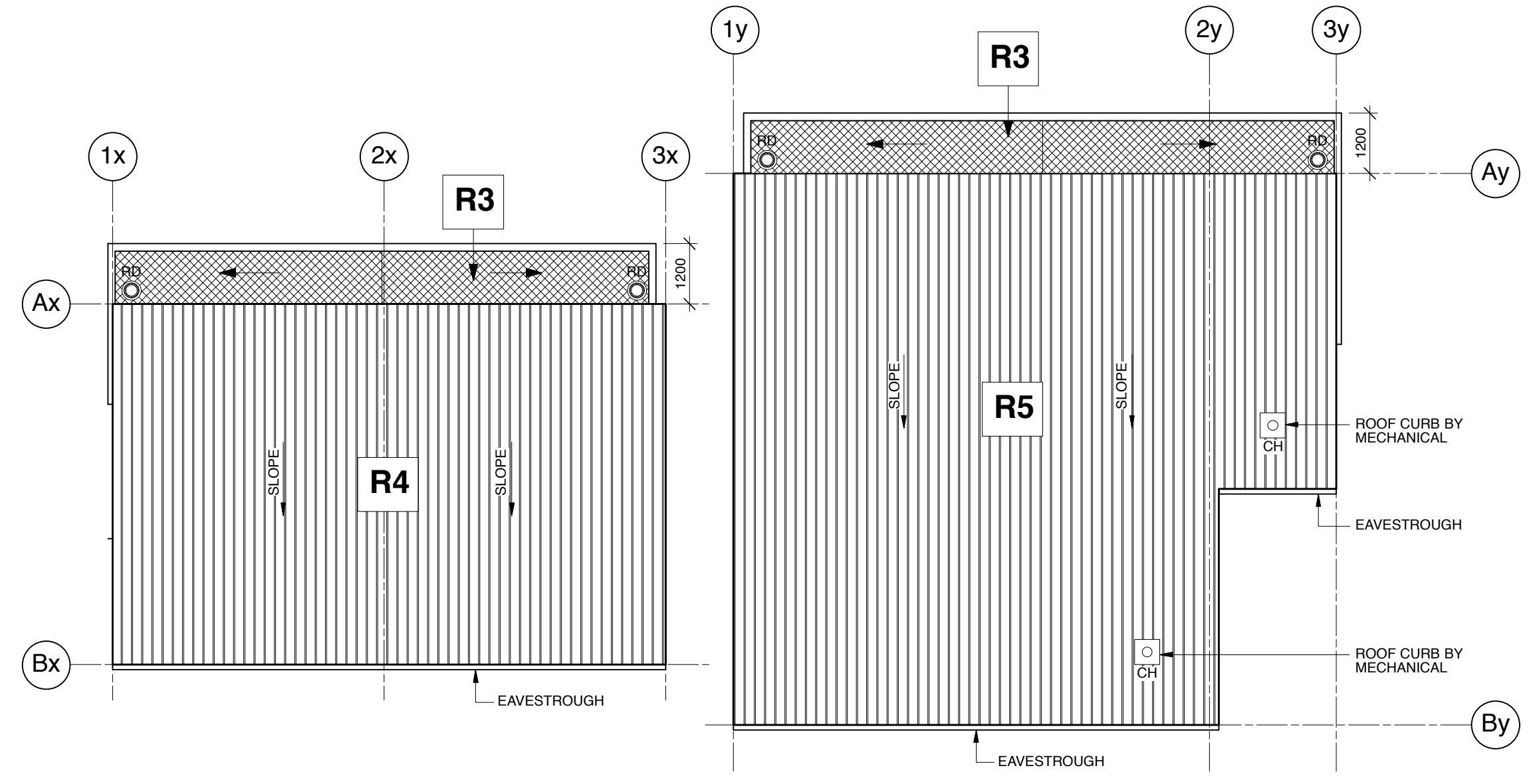

1 ROOF PLAN
A2.8 Scale: 1:100

2 ROOF PLAN
A2.8 Scale: 1:100

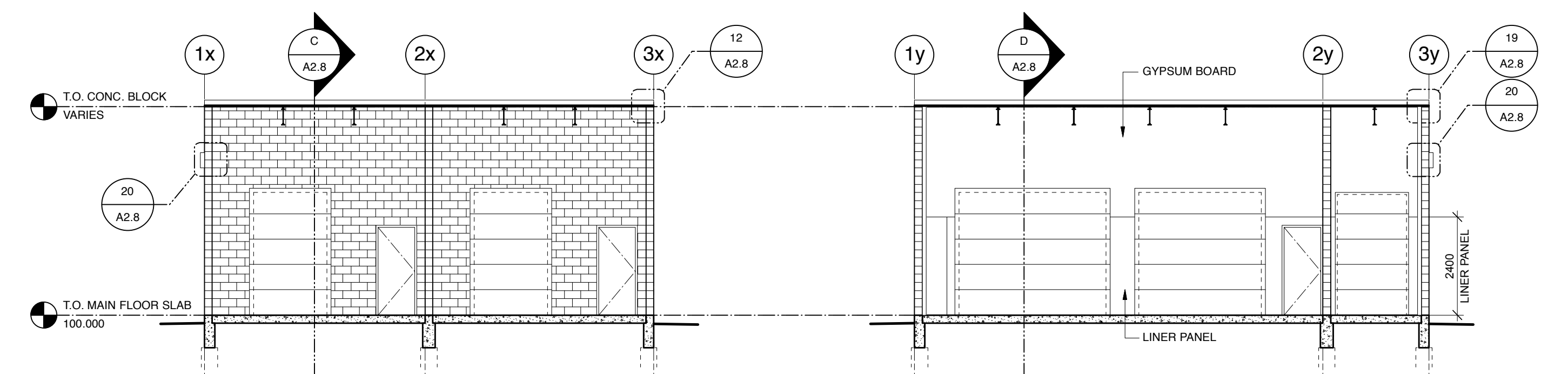

A-A BUILDING SECTION
A2.8 Scale: 1:100

B-B BUILDING SECTION
A2.8 Scale: 1:100

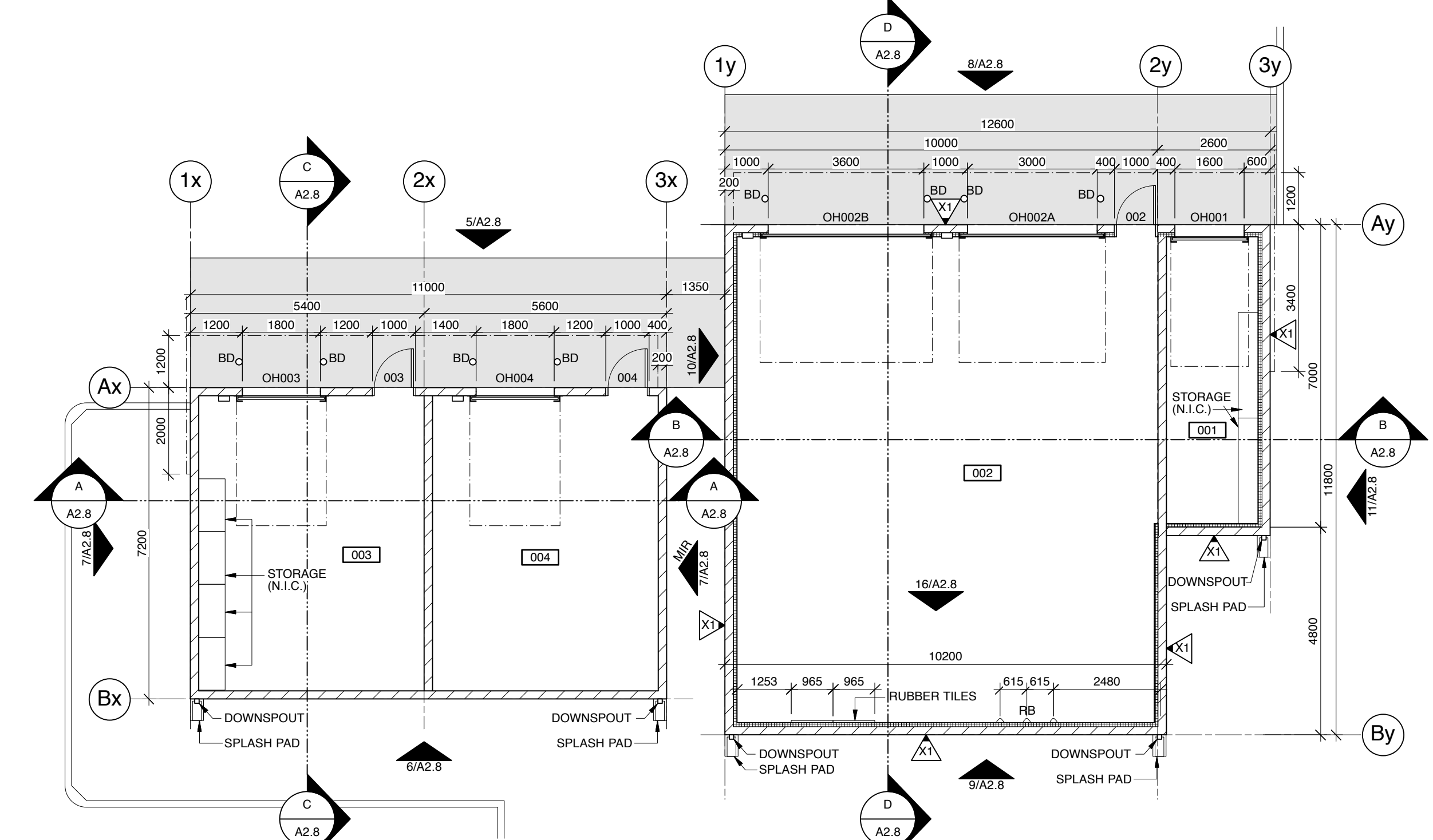

3 FLOOR PLAN (WEST BUILDING)
A2.8 Scale: 1:100

4 FLOOR PLAN (EAST BUILDING)
A2.8 Scale: 1:100

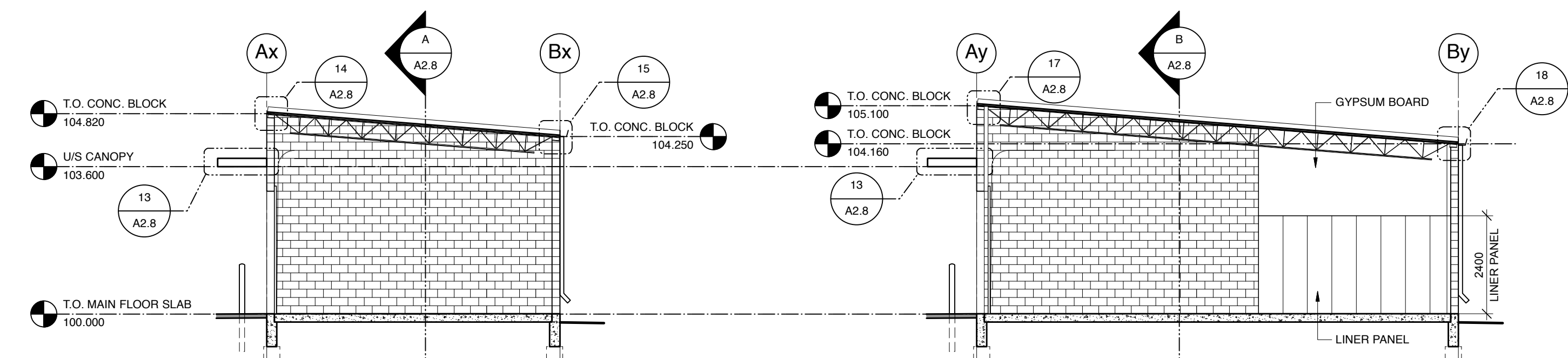

C-C BUILDING SECTION
A2.8 Scale: 1:100

D-D BUILDING SECTION
A2.8 Scale: 1:100

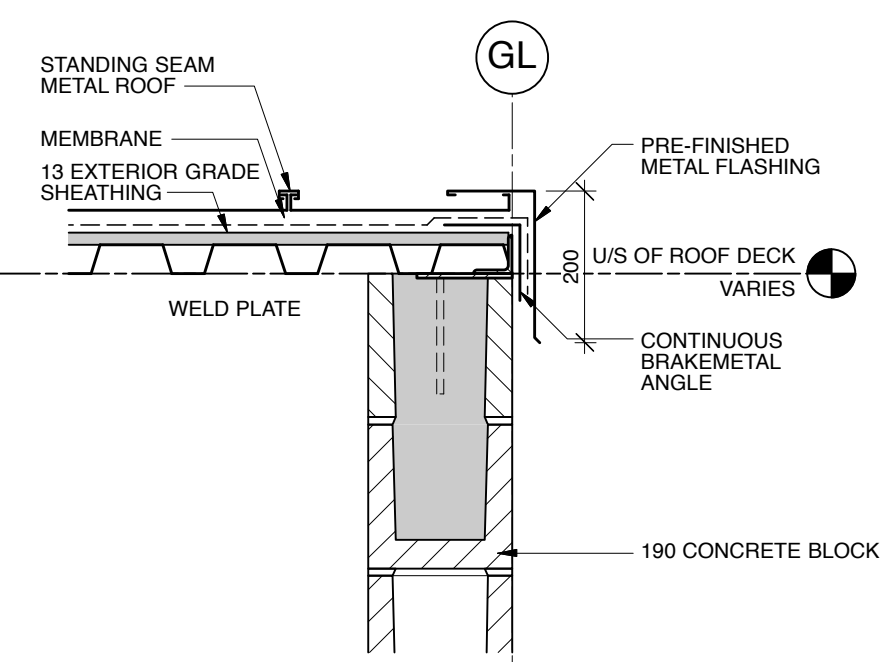

12 SECTION @ TOP OF WALL
A2.8 Scale: 1:10

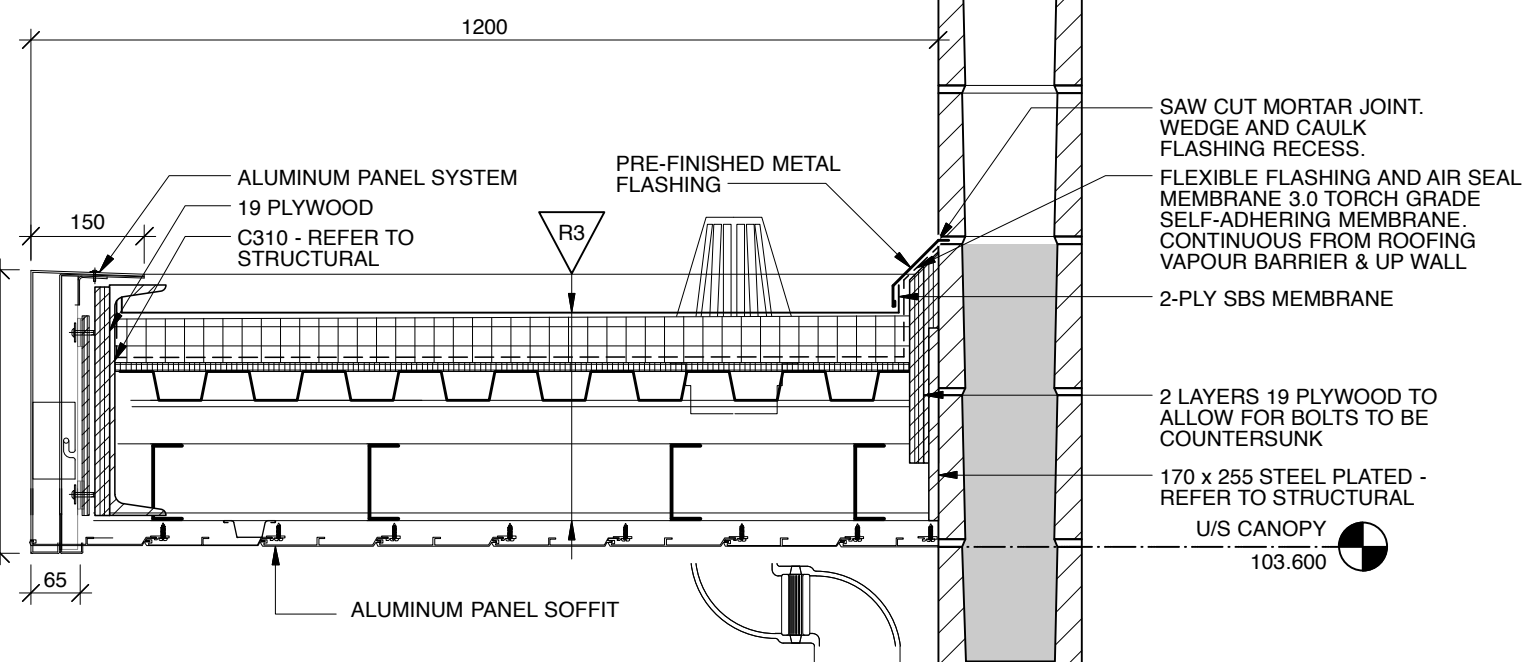

13 SECTION @ CANOPY
A2.8 Scale: 1:10

- ROOF TYPES:**
- R3** MEMBRANE CAP SHEET
SBS MEMBRANE LAMINATED TO ASPHALT CORE BOARD
SLOPED INSULATION (MIN 100mm)
AIR / VAPOUR BARRIER
13 EXTERIOR GRADE SHEATHING
STEEL ROOF DECK
STEEL STRUCTURE
 - R4** STANDING SEAM METAL ROOF
VAPOUR BARRIER MEMBRANE
13 EXTERIOR GRADE SHEATHING
38 STEEL DECK
STEEL STRUCTURE SLOPED
 - R5** STANDING SEAM METAL ROOF
50 SEMI-RIGID INSULATION
VAPOUR BARRIER MEMBRANE
13 EXTERIOR GRADE SHEATHING
38 STEEL DECK
STEEL STRUCTURE SLOPED

- ABBREVIATIONS:**
APPLIES TO THIS SHEET ONLY
- CB1 CONCRETE BLOCK 1
FIELD TERRAZZO BLOCK, POLISHED, PIETRA ANTICA
 - CB2 CONCRETE BLOCK 2
ACCENT #254 CHARCOAL, SMOOTH FACE
 - APS ALUMINUM PANEL SYSTEM, VINTAGE BRONZE
 - PMF PREFINISHED METAL FLASHING
 - OHD OVERHEAD DOOR
 - HMD HOLLOW METAL DOOR
 - BD BOLLARD - REFER TO DETAIL 8/11.2

- WALL TYPES:**
APPLIES TO THIS SHEET ONLY
- 190 CONCRETE BLOCK
 - 92 STEEL STUDS @ 400 O.C.
FILLED w/ SEMI-RIGID INSULATION
AIR / VAPOUR BARRIER
13 EXTERIOR GRADE SHEATHING
LINER PANEL 2400 HIGH
- ALL WALLS UNLESS NOTED OTHERWISE**
190 CONCRETE BLOCK

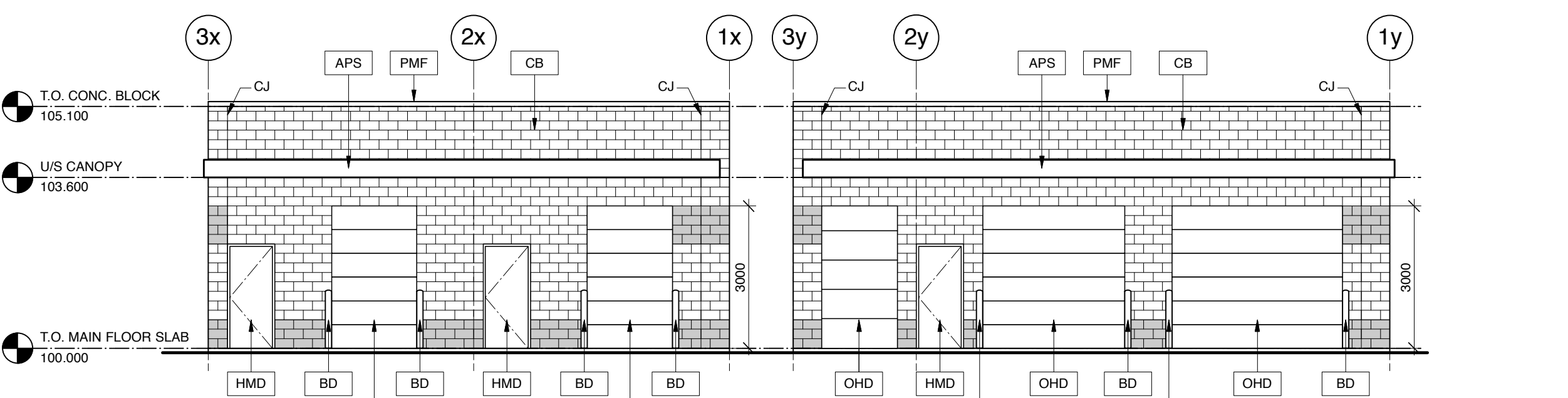

5 NORTH ELEVATION
A2.8 Scale: 1:100

8 NORTH ELEVATION
A2.8 Scale: 1:100

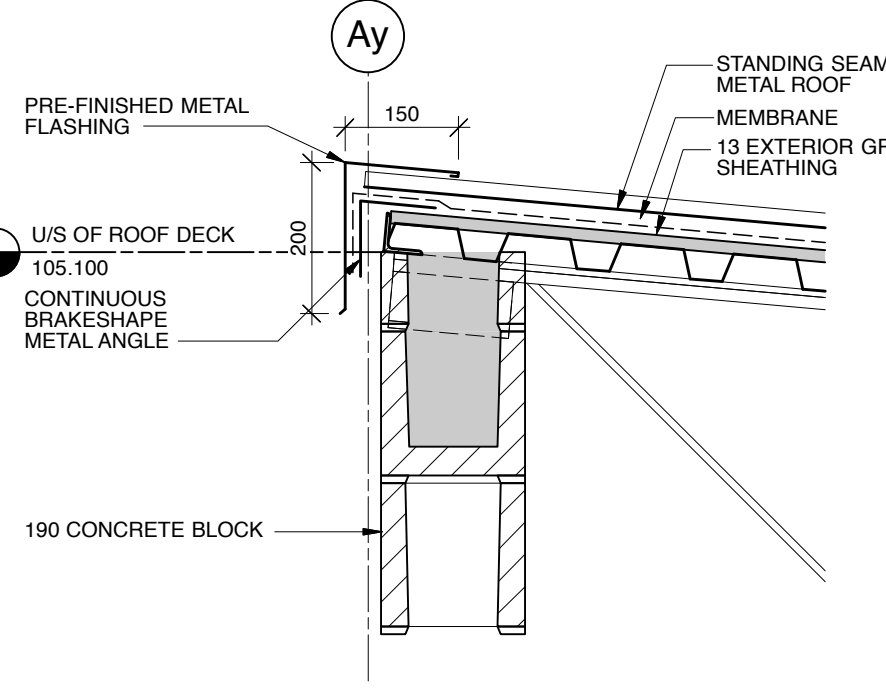

14 SECTION @ TOP OF WALL (HIGH END)
A2.8 Scale: 1:10

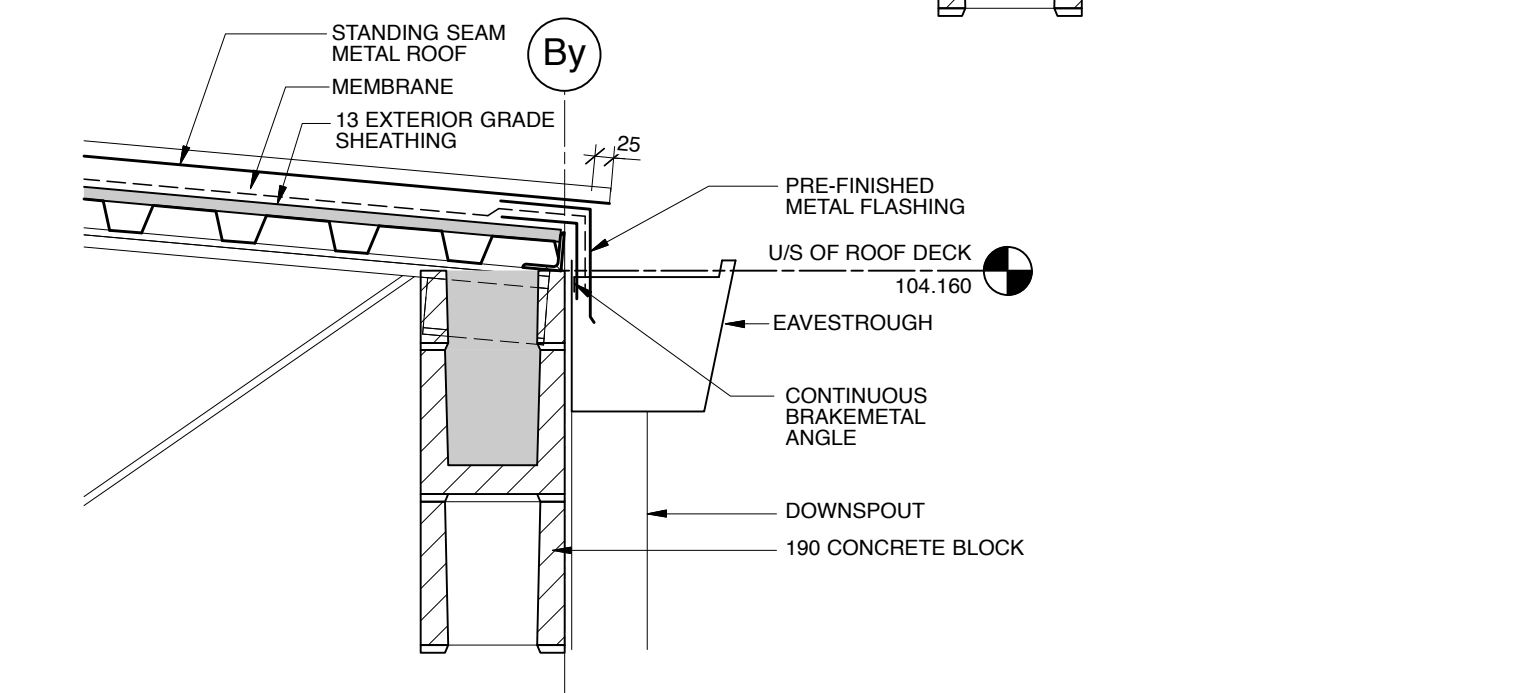

15 SECTION @ TOP OF WALL (LOW END)
A2.8 Scale: 1:10

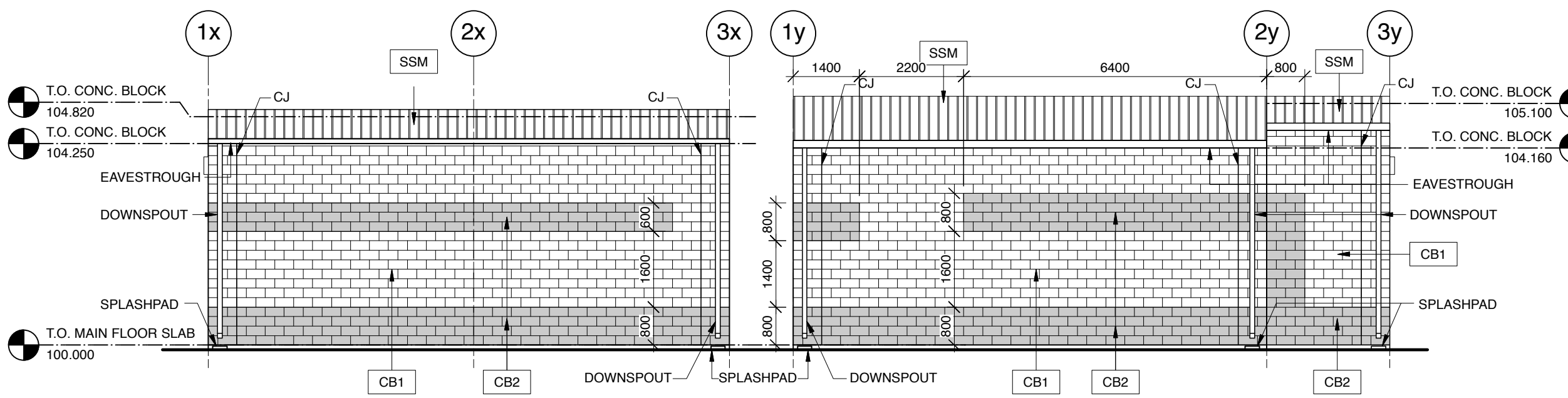

6 SOUTH ELEVATION
A2.8 Scale: 1:100

9 SOUTH ELEVATION
A2.8 Scale: 1:100

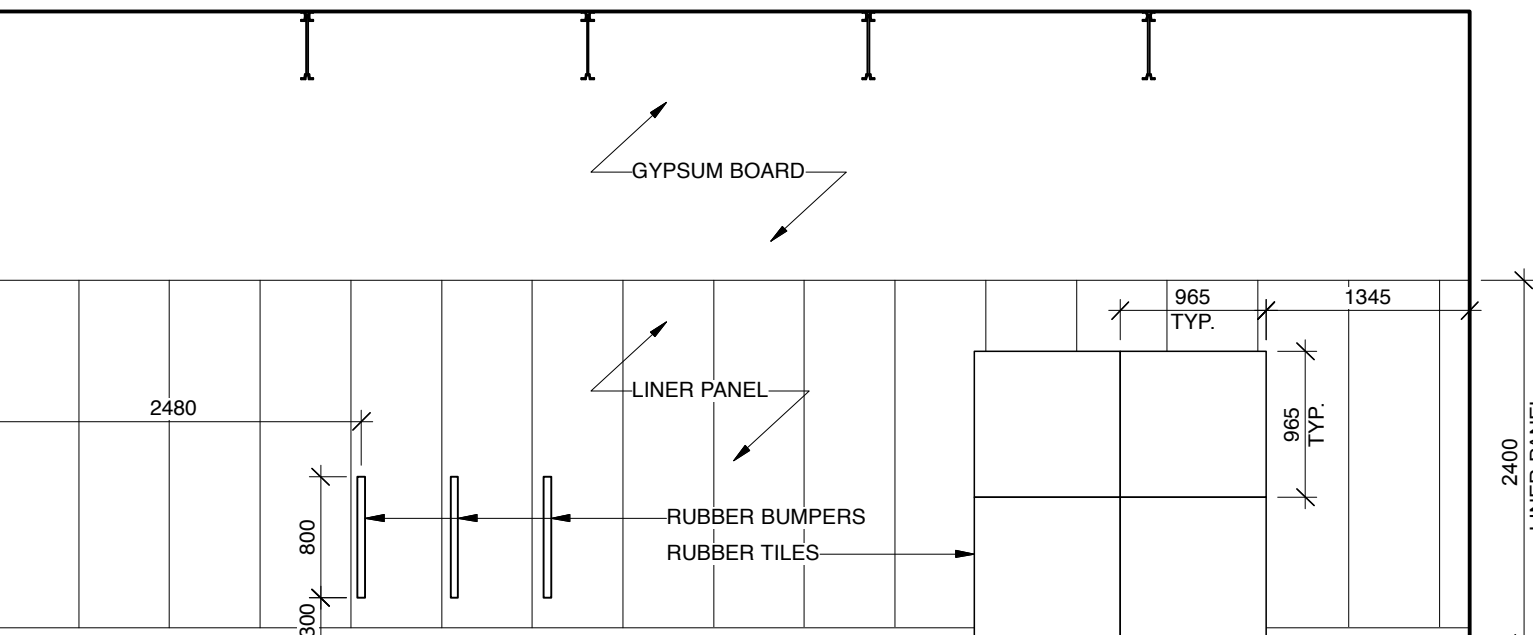

16 ROOM 002 ELEVATION - SOUTH
A2.8 Scale: 1:50

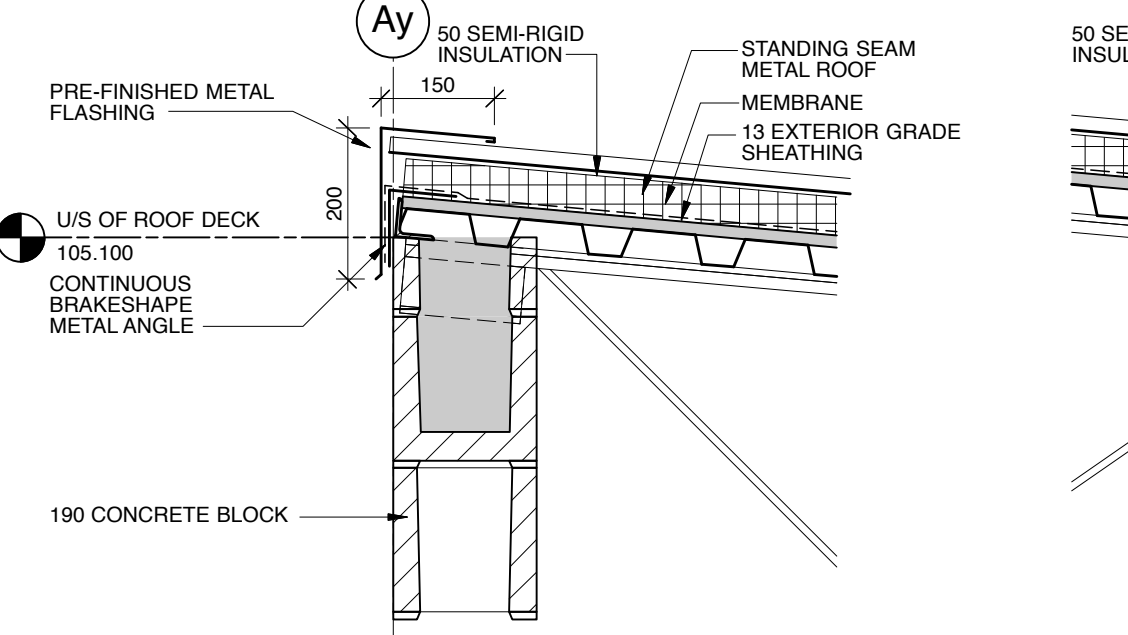

17 SECTION @ TOP OF WALL (HIGH END)
A2.8 Scale: 1:10

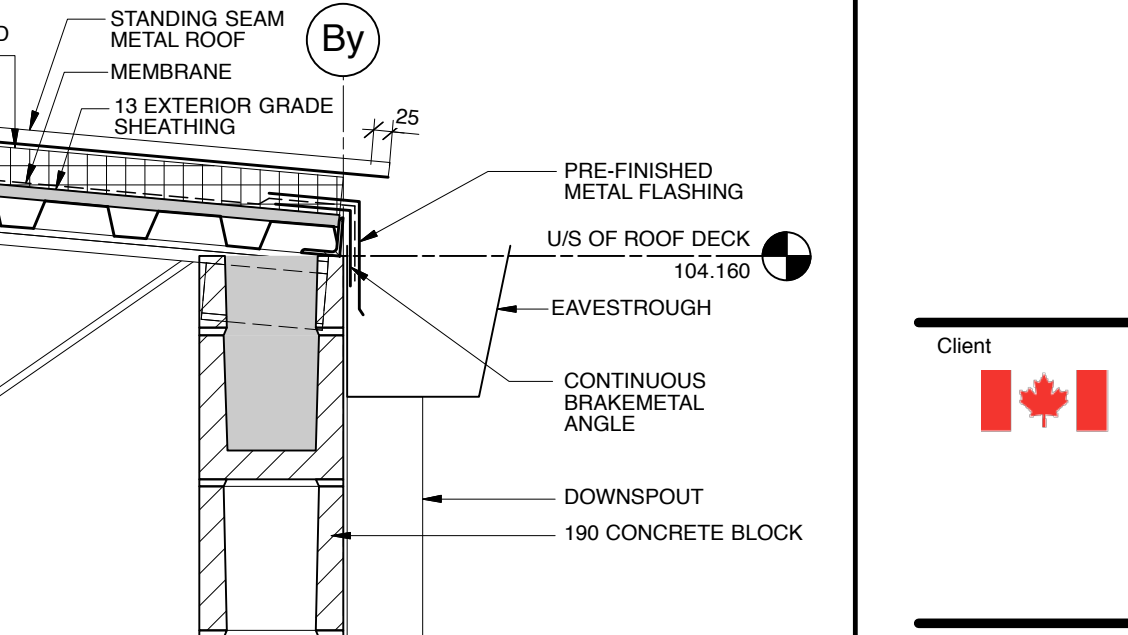

18 SECTION @ TOP OF WALL (LOW END)
A2.8 Scale: 1:10

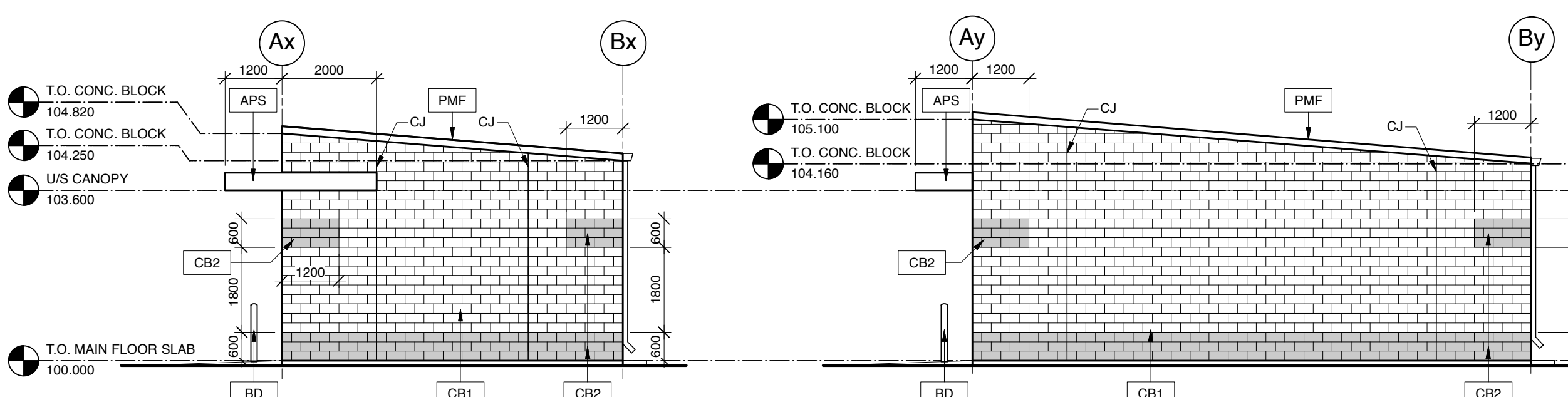

7 WEST ELEVATION
A2.8 Scale: 1:100
(EAST ELEVATION MIRRORRED)

10 WEST ELEVATION
A2.8 Scale: 1:100

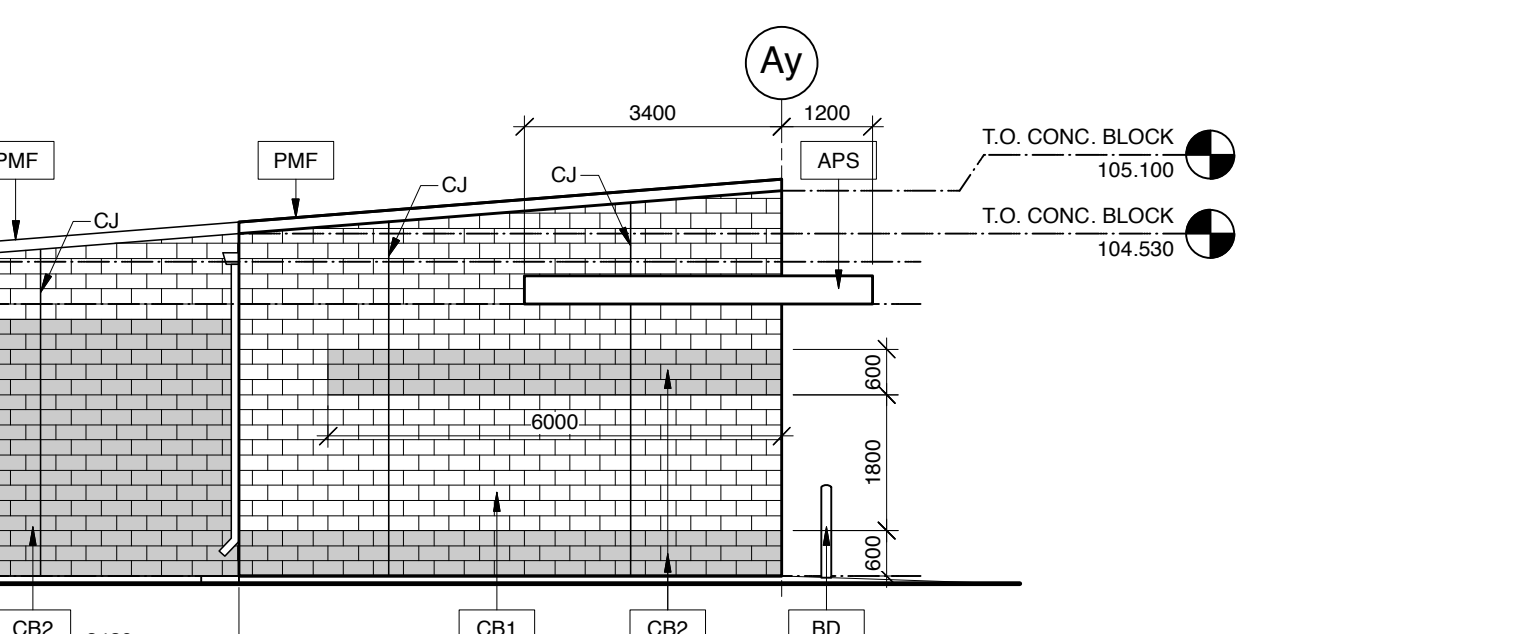

11 EAST ELEVATION
A2.8 Scale: 1:100

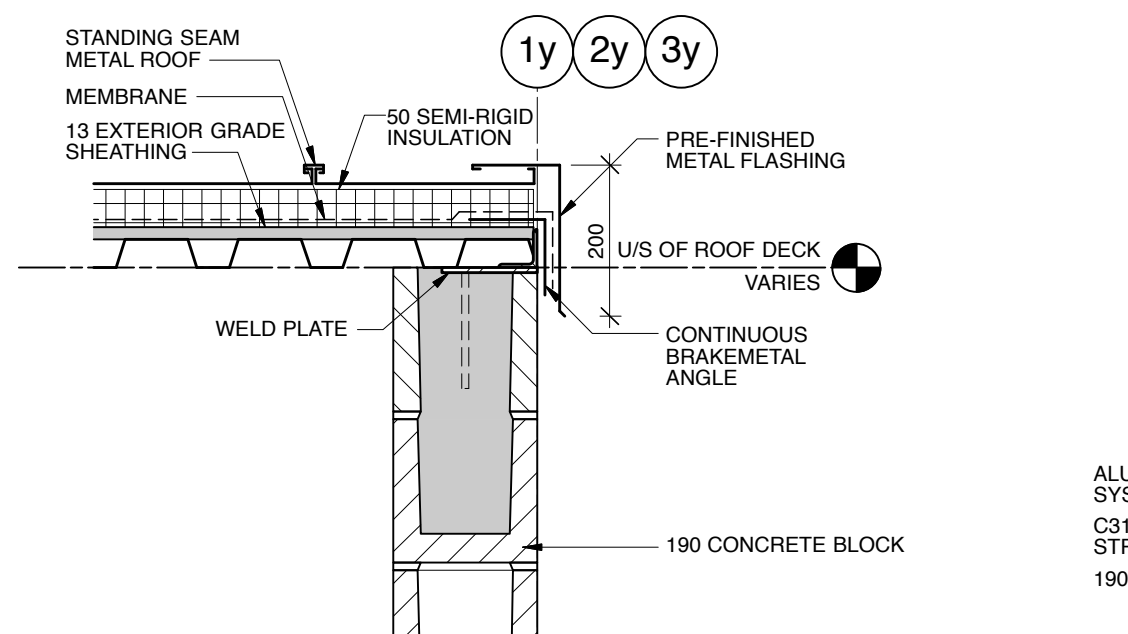

19 SECTION @ TOP OF WALL
A2.8 Scale: 1:10

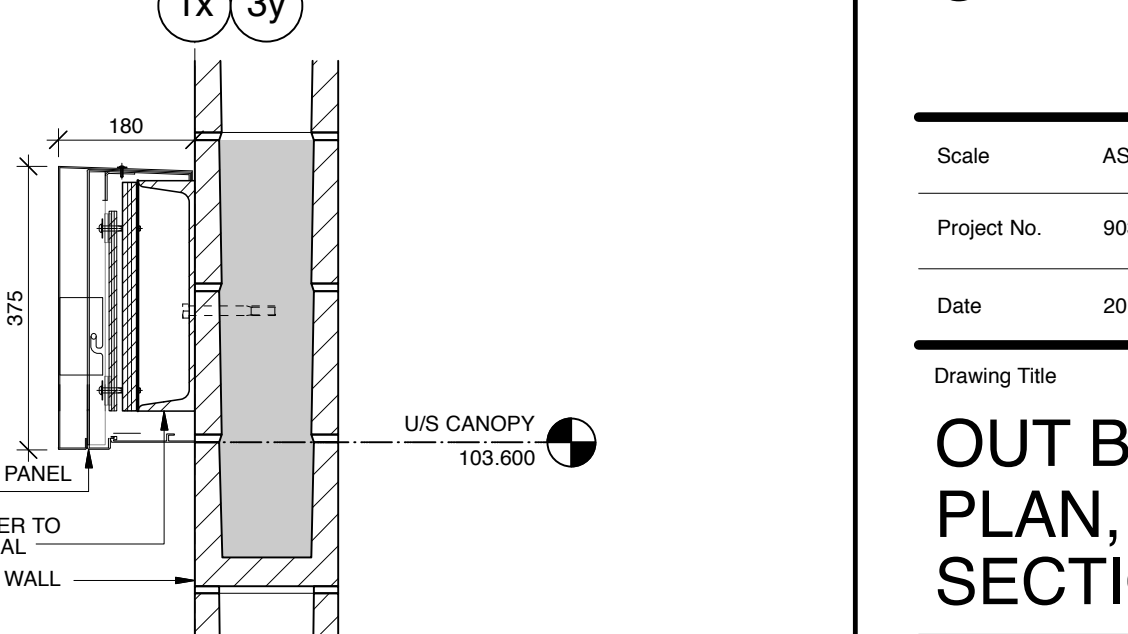

20 CANOPY SECTION @ SIDEWALL
A2.8 Scale: 1:10

Issues/Revisions

No.	Description	Date	By
1	ISSUED FOR TENDER	2019-01-09	SK-ACI



Project
COALDALE PROTECTIVE SERVICES BUILDING

Scale AS NOTED Designed By KT
Project No. 9030 Drawn By KC
Date 2018 JUNE 26 Checked By MT

Drawing Title
OUT BUILDING FLOOR PLAN, ELEVATIONS SECTIONS AND DETAILS

- Notes:
- Do not scale drawing
 - It is the responsibility of the appropriate Contractor to check and verify all dimensions on site and report all errors and/or omissions to the Architect or Engineer
 - It is the responsibility of the appropriate Contractor to comply with all Codes and Regulations applicable to the performance of their work.
 - All Drawings and Specifications are instruments of service and are the property of the Architect or Engineer. This Drawing is the Copyright of STEPHENS KOZAK ACI ARCHITECTS AND PLANNERS or the Consultant named on this Drawing as at the date shown and may not be used or reproduced in whole or in part without the express written consent of the Architect or Engineer.
 - All dimensions are in mm unless noted otherwise.

- LEGEND:
- WALLS TO THE US OF DECK
 - WALLS TO THE US OF CONCRETE CAP CEILING
 - WALLS TO 150 ABOVE CEILING
 - CONCRETE CAP CEILING
 - ACOUSTIC CAP



1 INTERSTITIAL PLAN
Scale: 1:100

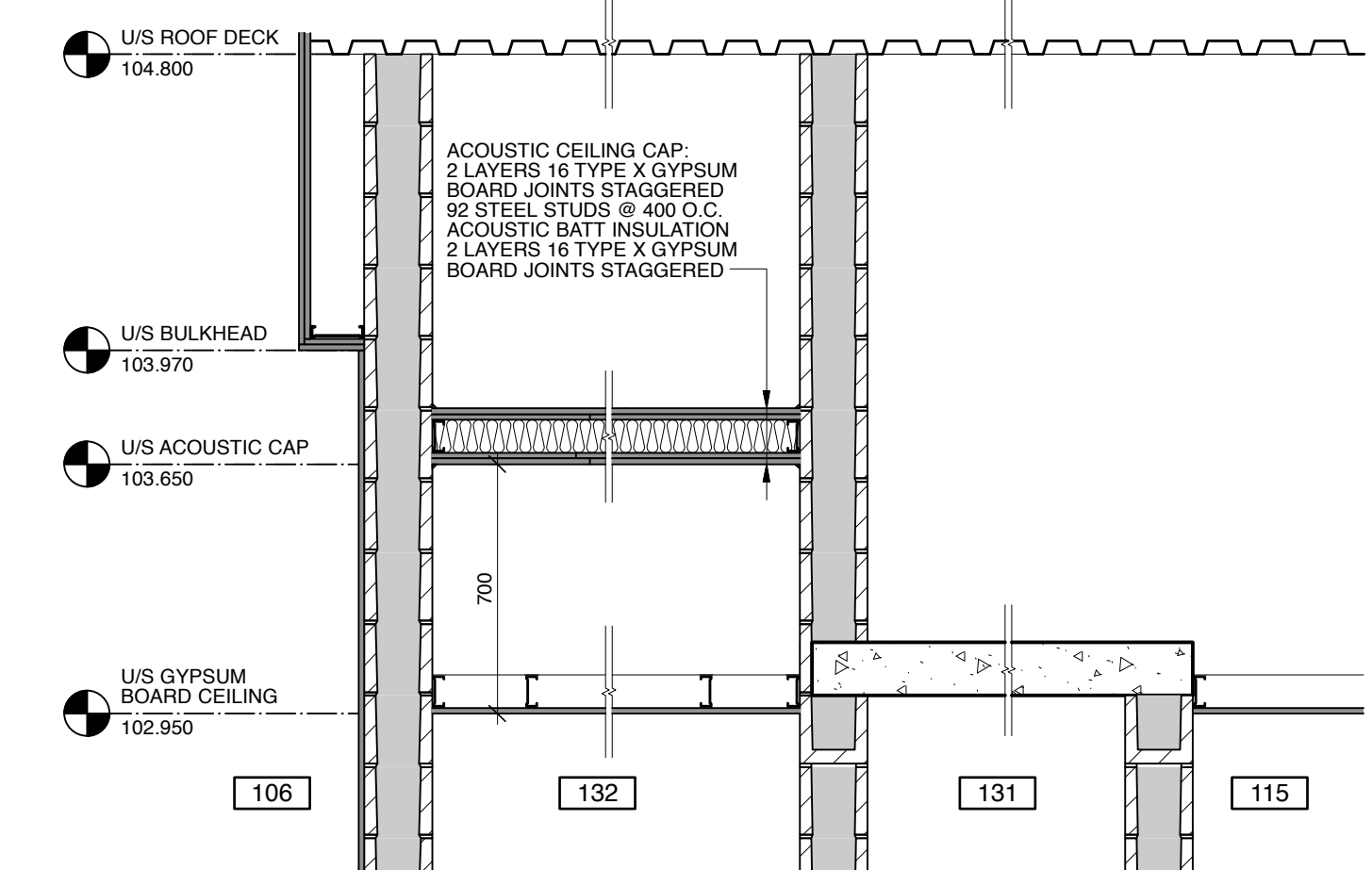

2 WALL SECTION
Scale: 1:20

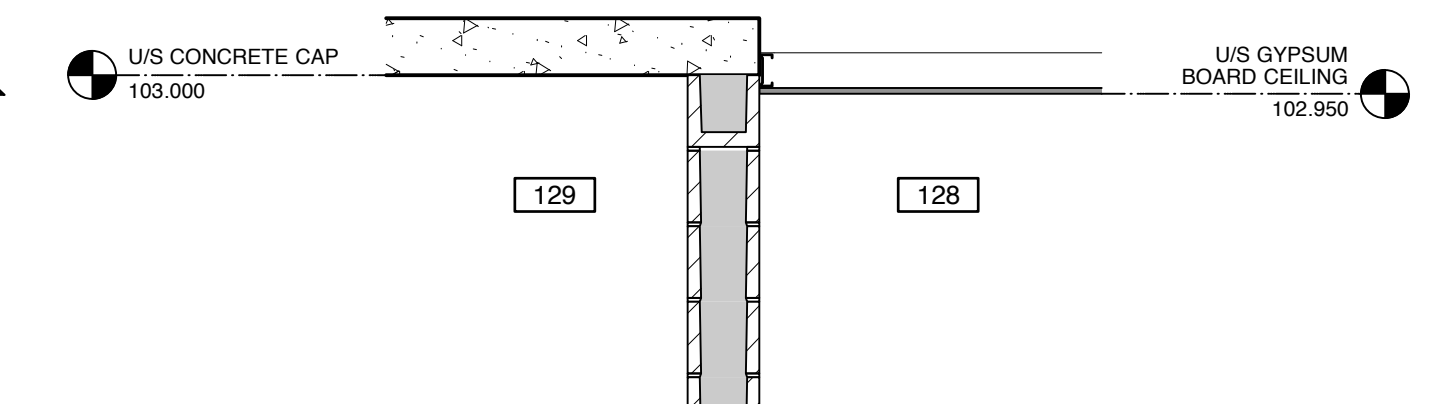

3 WALL SECTION
Scale: 1:20

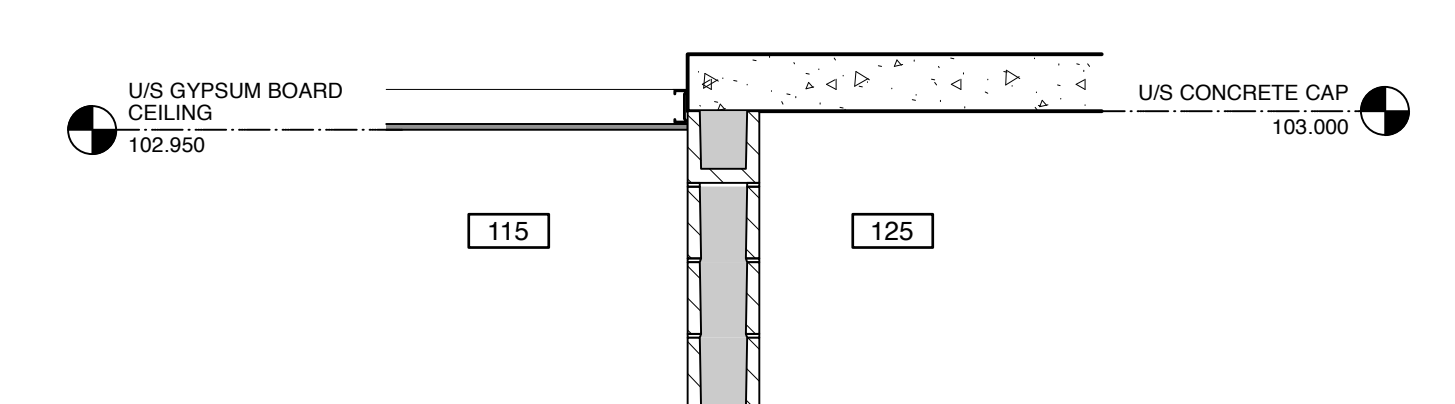

4 WALL SECTION
Scale: 1:20

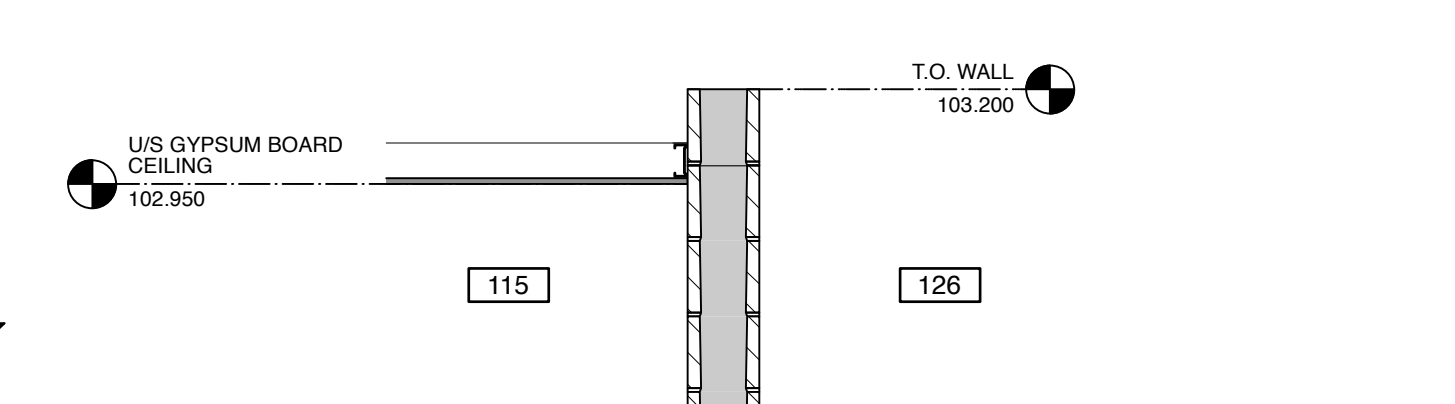

5 WALL SECTION
Scale: 1:20

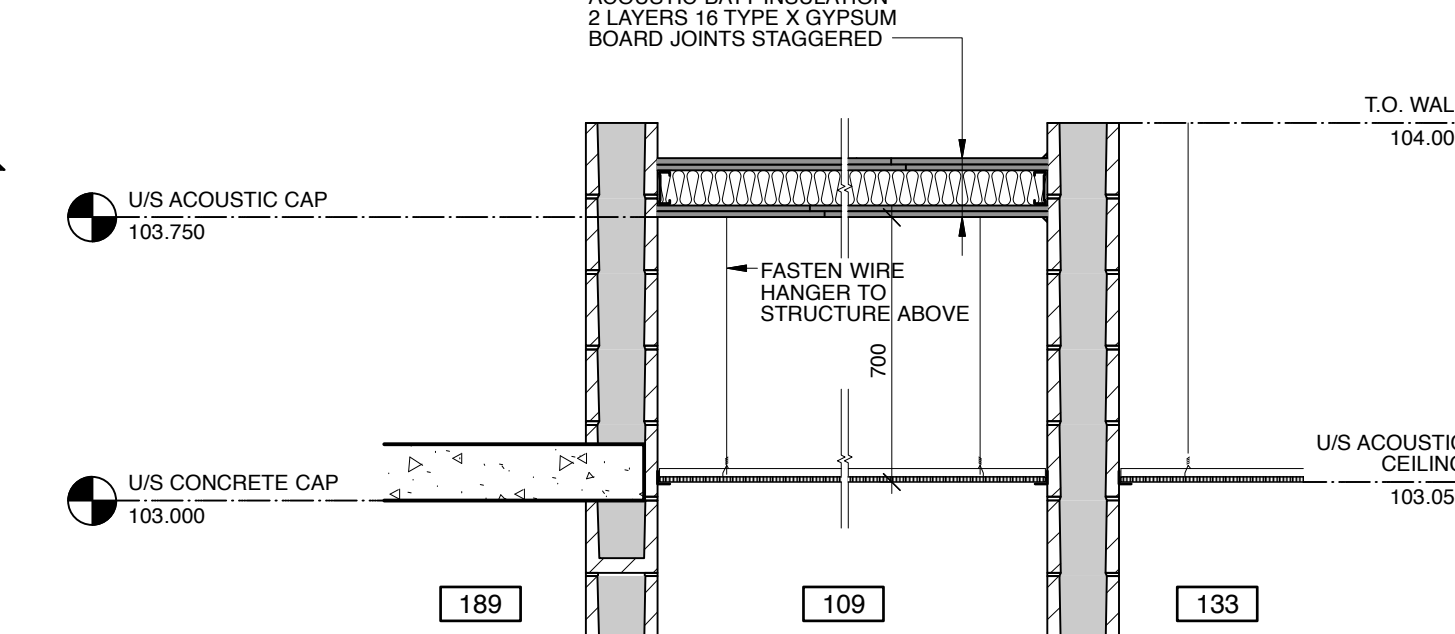

6 WALL SECTION
Scale: 1:20

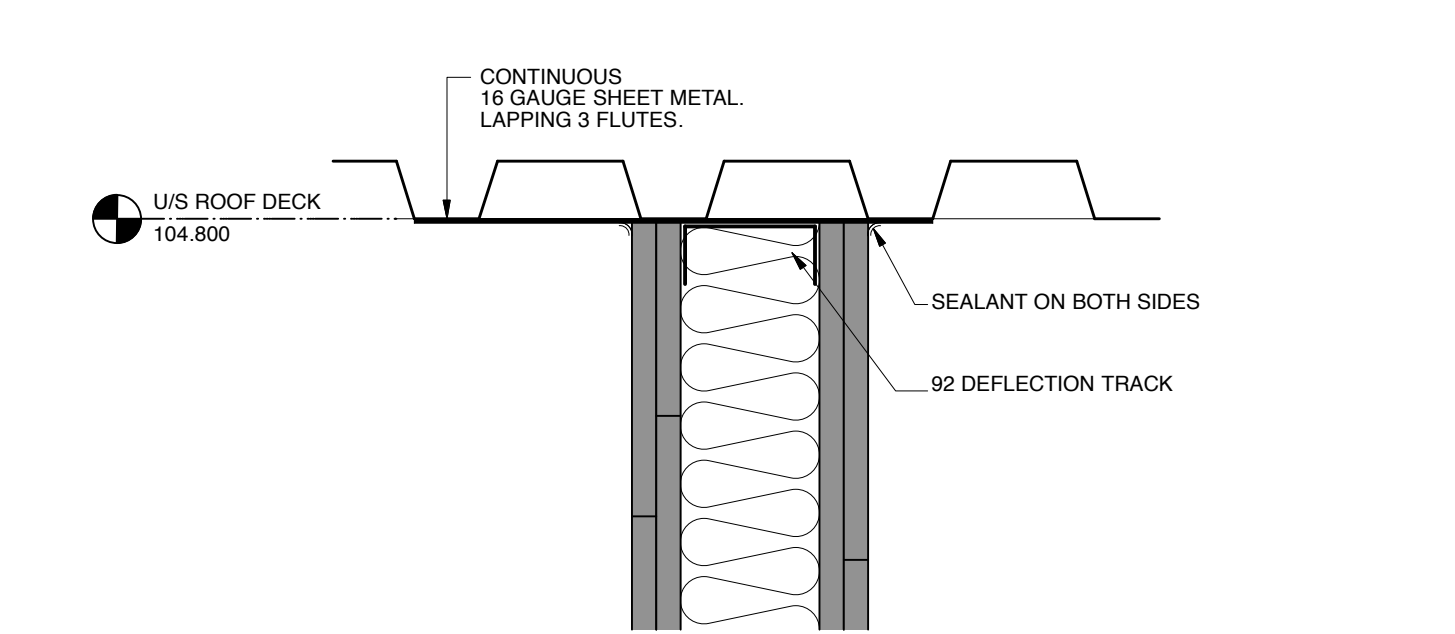

11 METAL DECK DETAIL (TYPICAL)
Scale: 1:5

Issues/Revisions

No.	Description	Date	By
1	ISSUED FOR TENDER	2019-01-09	SK-ACI



Canada
Project
COALDALE PROTECTIVE SERVICES BUILDING

Scale: AS NOTED
Designed By: R/N/K/T
Project No.: 9030
Date: 2018 JUNE 26
Checked By: M/T

Drawing Title
INTERSTITIAL PLAN

- Notes:
- Do not scale drawing
 - It is the responsibility of the appropriate Contractor to check and verify all dimensions on site and report all errors and/or omissions to the Architect or Engineer
 - It is the responsibility of the appropriate Contractor to comply with all Codes and Regulations applicable to the performance of their work.
 - All Drawings and Specifications are instruments of service and are the property of the Architect or Engineer. This Drawing is the Copyright of STEPHENS KOZAK ACI ARCHITECTS AND PLANNERS or the Consultant named on this Drawing as at the date shown and may not be used or reproduced in whole or in part without the express written consent of the Architect or Engineer.
 - All dimensions are in mm unless noted otherwise.

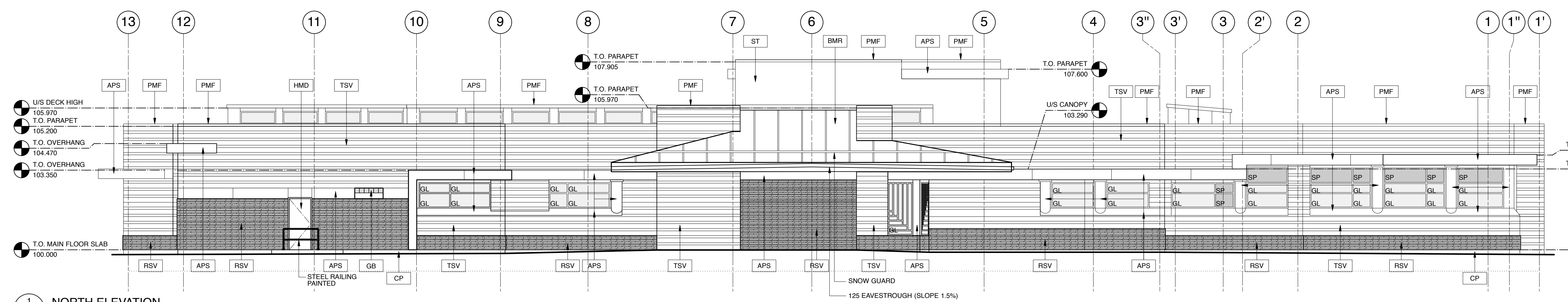

1 NORTH ELEVATION
A2.2 Scale: 1:100

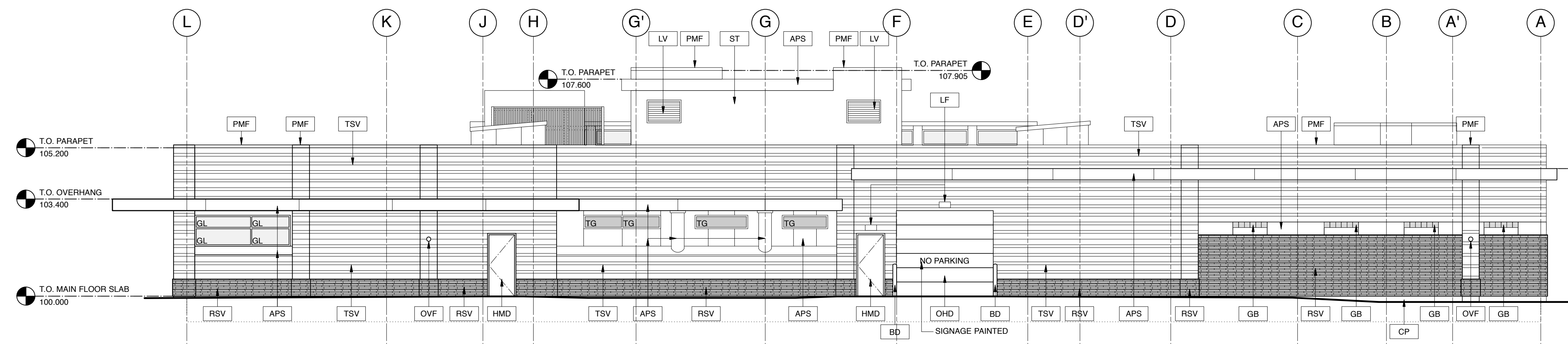

2 EAST ELEVATION
A2.2 Scale: 1:100

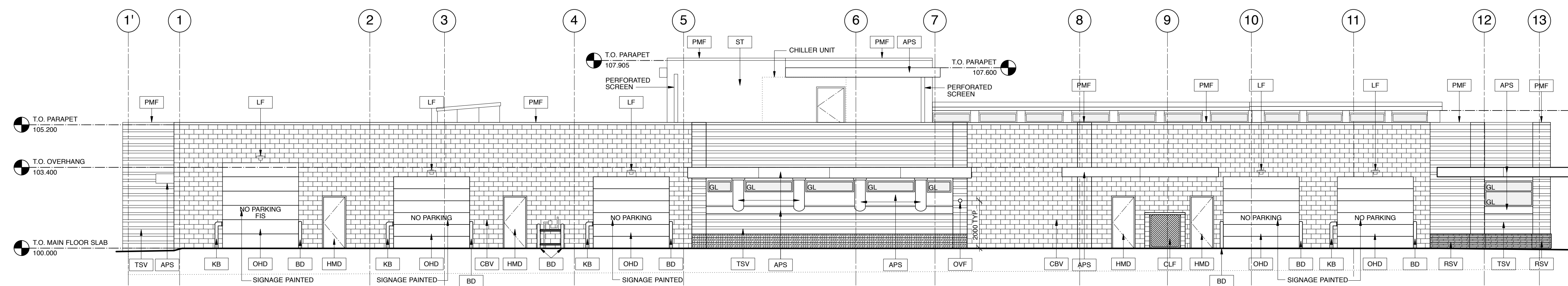

3 SOUTH ELEVATION
A2.2 Scale: 1:100

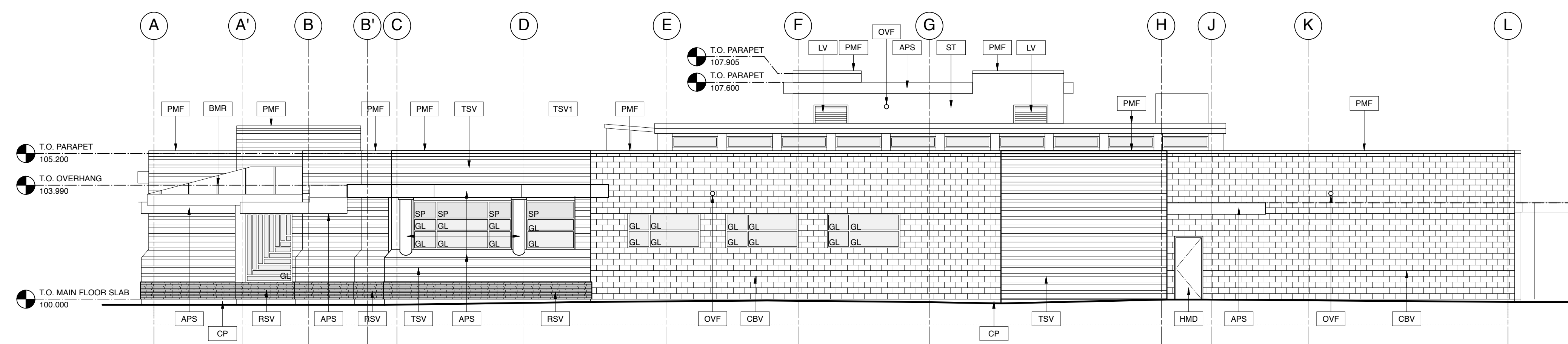

4 WEST ELEVATION
A2.2 Scale: 1:100

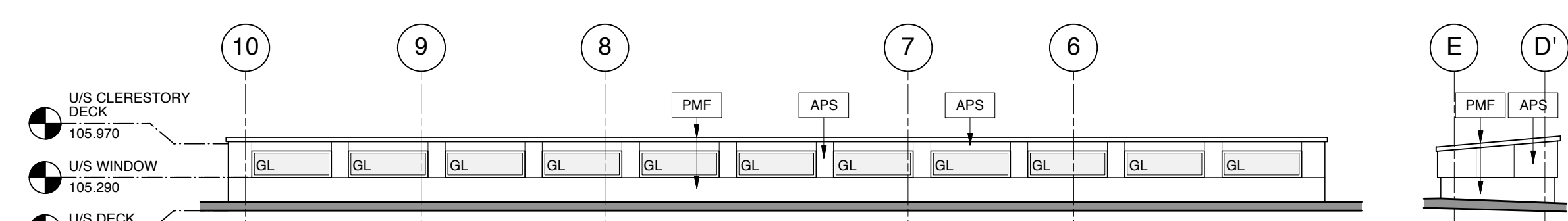

9 NORTH ELEVATION - CLERESTORY
A2.3 Scale: 1:100

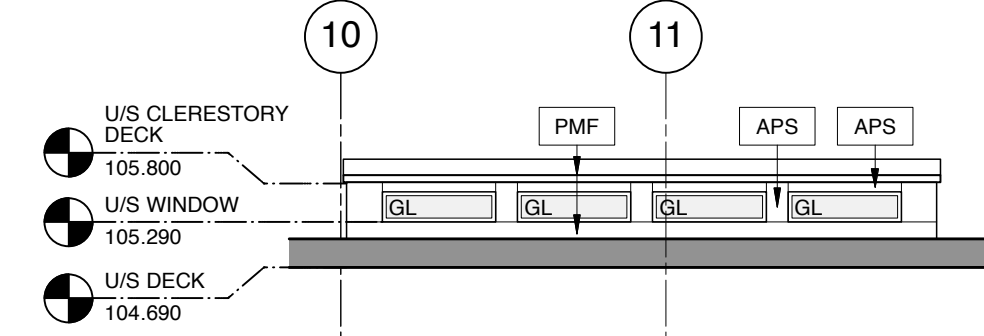

14 SOUTH ELEVATION - CLERESTORY
A2.3 Scale: 1:100

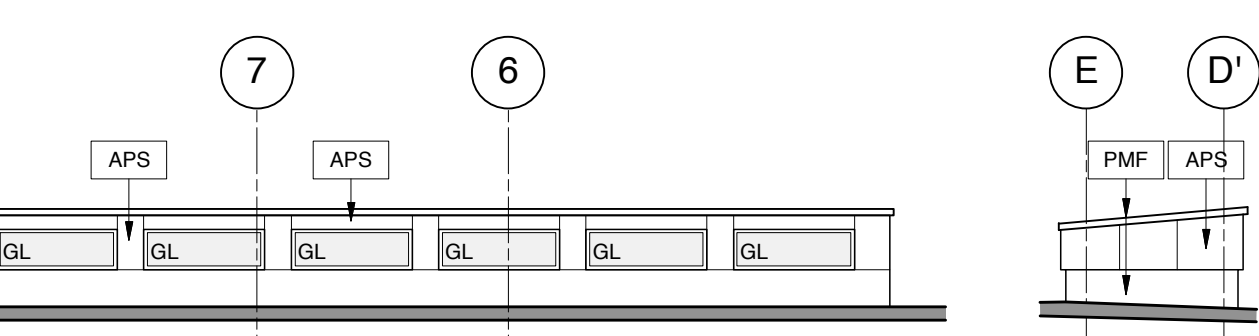

10 EAST ELEVATION - CLERESTORY
A2.3 Scale: 1:100

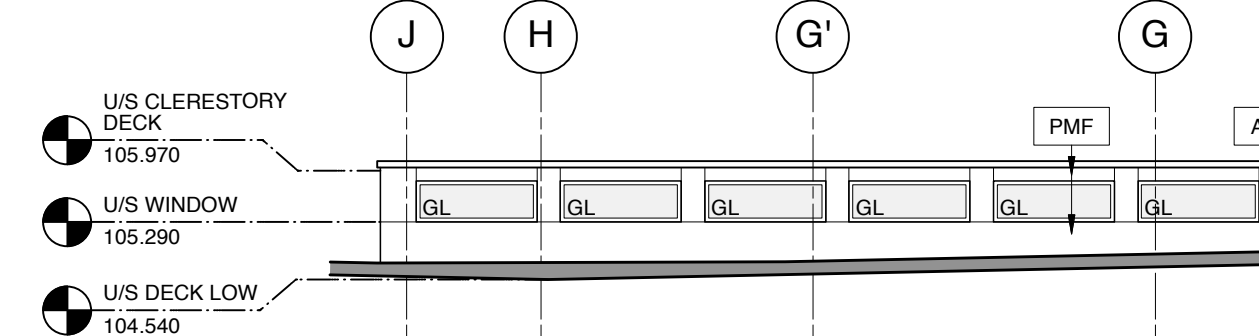

15 EAST ELEVATION - CLERESTORY
A2.3 Scale: 1:100

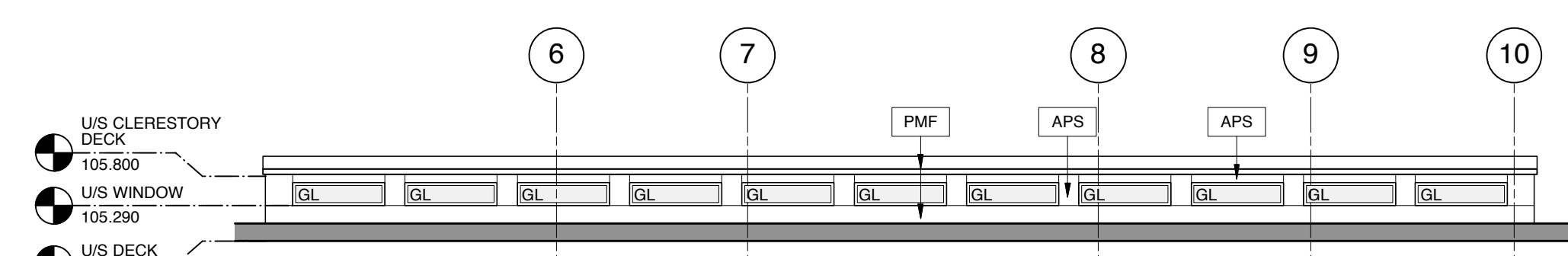

11 SOUTH ELEVATION - CLERESTORY
A2.3 Scale: 1:100

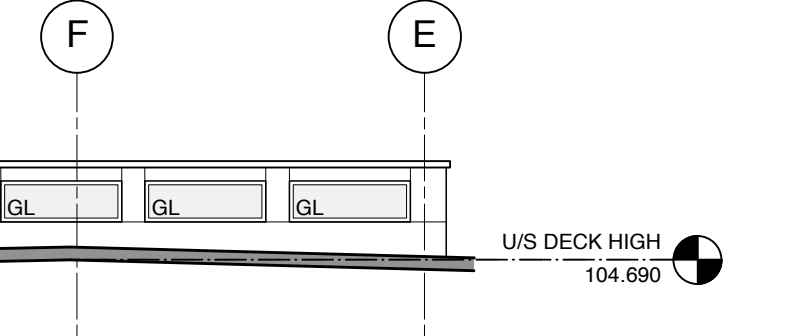

16 SOUTH ELEVATION - CLERESTORY
A2.3 Scale: 1:100

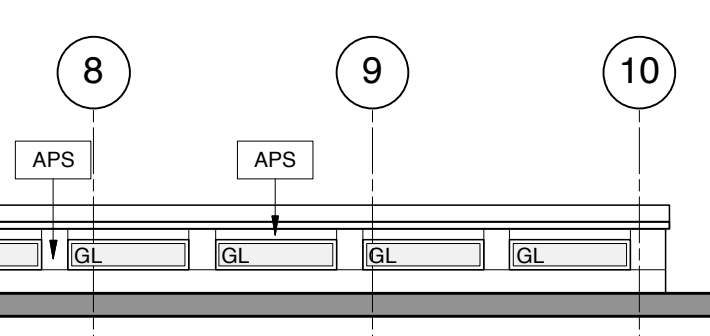

17 WEST ELEVATION - CLERESTORY
A2.3 Scale: 1:100

ABBREVIATIONS
APPLIES TO THIS SHEET ONLY

- CBV CONCRETE TERRAZZO BLOCK VENEER, POLISHED, PIETRA ANTICA
- TSV TYNDALL STONE VENEER, SWAN FINISH, BUFF
- RSV RINDLE STONE VENEER, GUILLOTINE FACE, BLACK
- ST STUCCO
- APS ALUMINUM PANEL SYSTEM, PVDF VINTAGE BRONZE
- BMR BOARD AND BATTEN ALUMINUM ROOF, PVDF ANTIQUE BRONZE
- GL GLAZING
- HMD HOLLOW METAL DOOR
- LV LOUVER
- PMF PREFINISHED METAL FLASHING
- SP SPANDREL GLASS PANEL
- GB GLASS BLOCK
- OHD OVERHEAD DOOR
- CLF CHAIN LINK FENCE
- BD BOLLARD
- KB KEY BOLLARD
- LF LIGHT FIXTURE
- OVF OVERFLOW DRAIN
- CP CEMENT PANEL
- TG TRANSLUCENT PRIVACY GLAZING

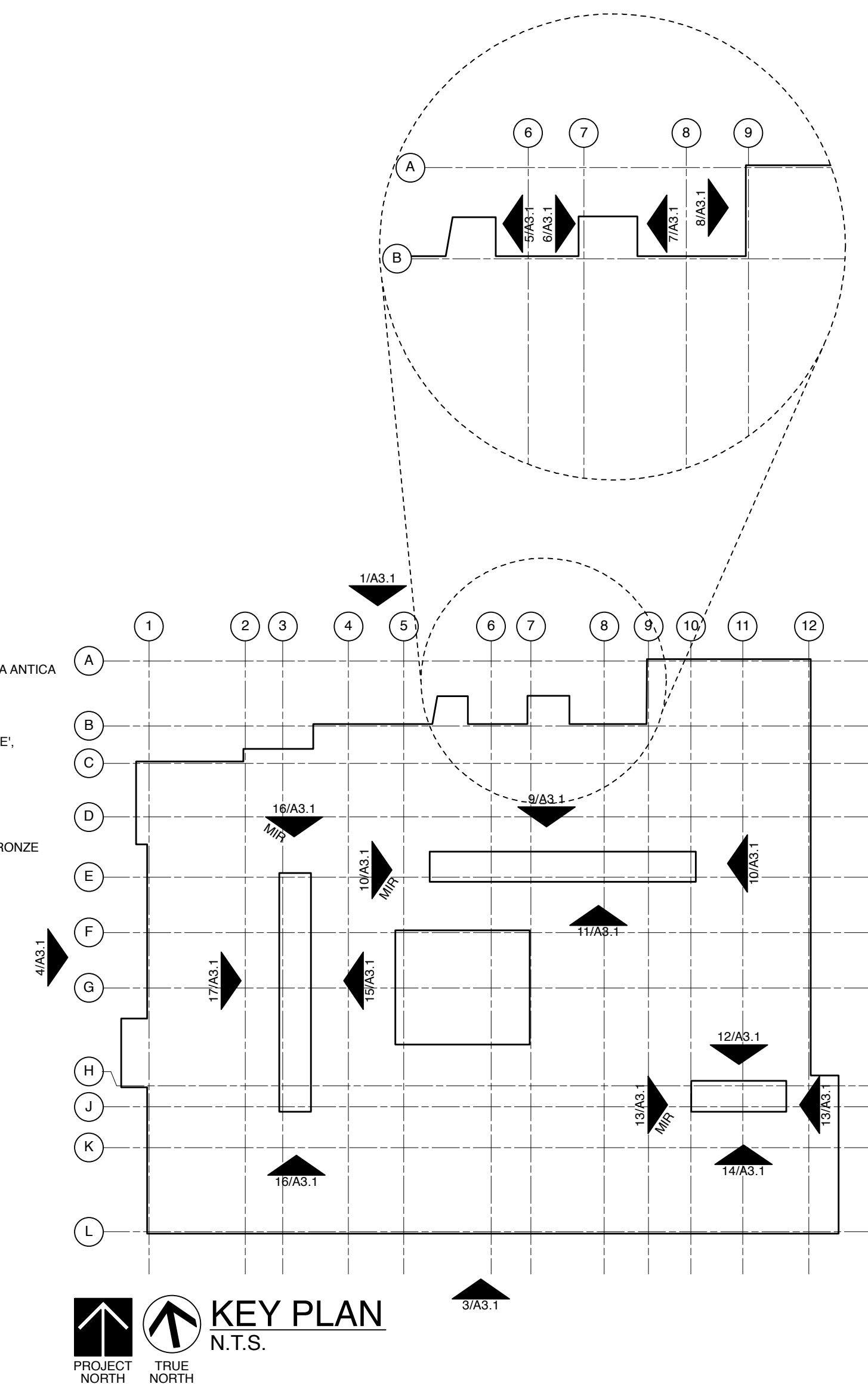

KEY PLAN
N.T.S.
PROJECT NORTH TRUE NORTH

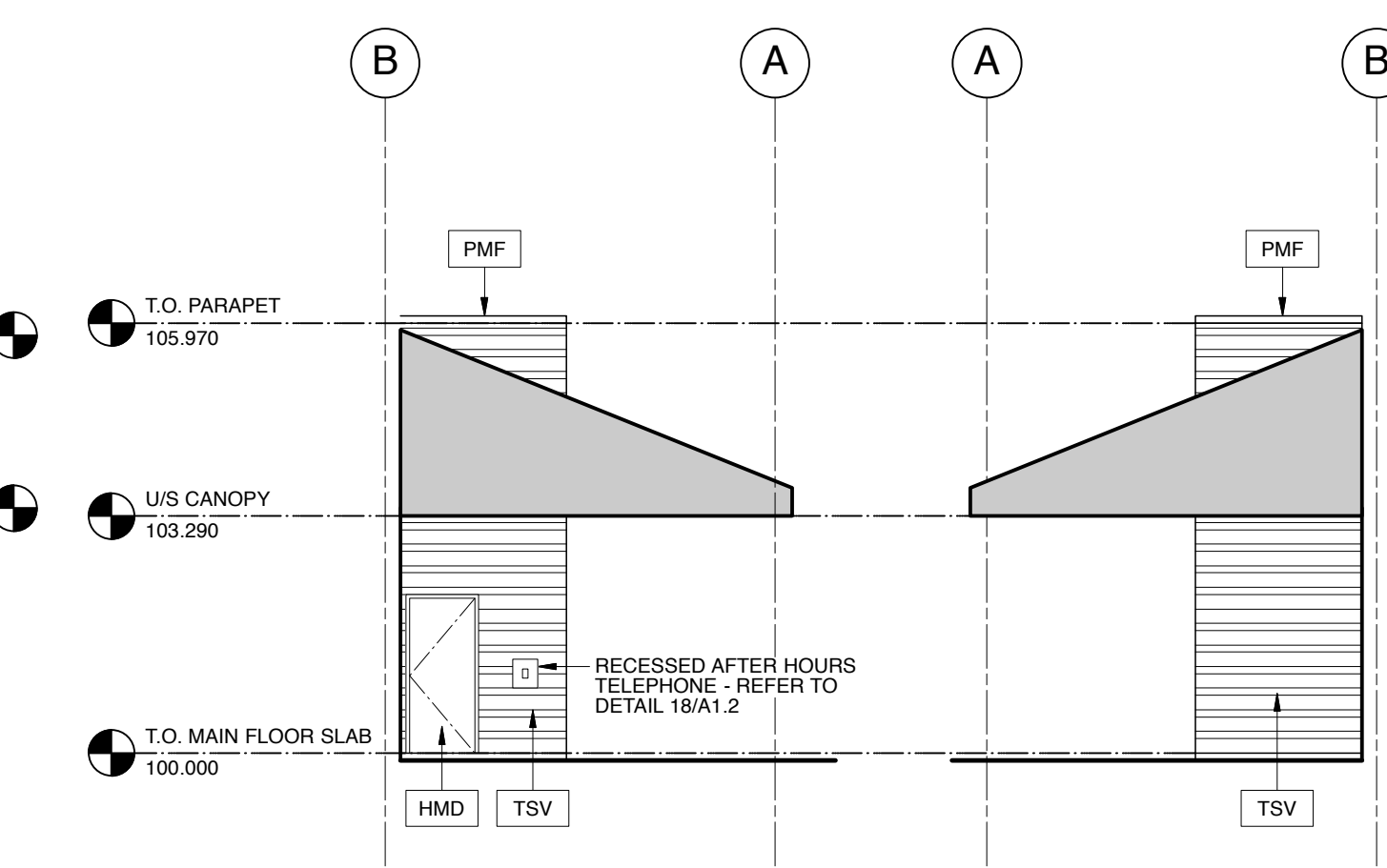

5 WEST ELEVATION
A2.2 Scale: 1:100

6 EAST ELEVATION
A2.2 Scale: 1:100

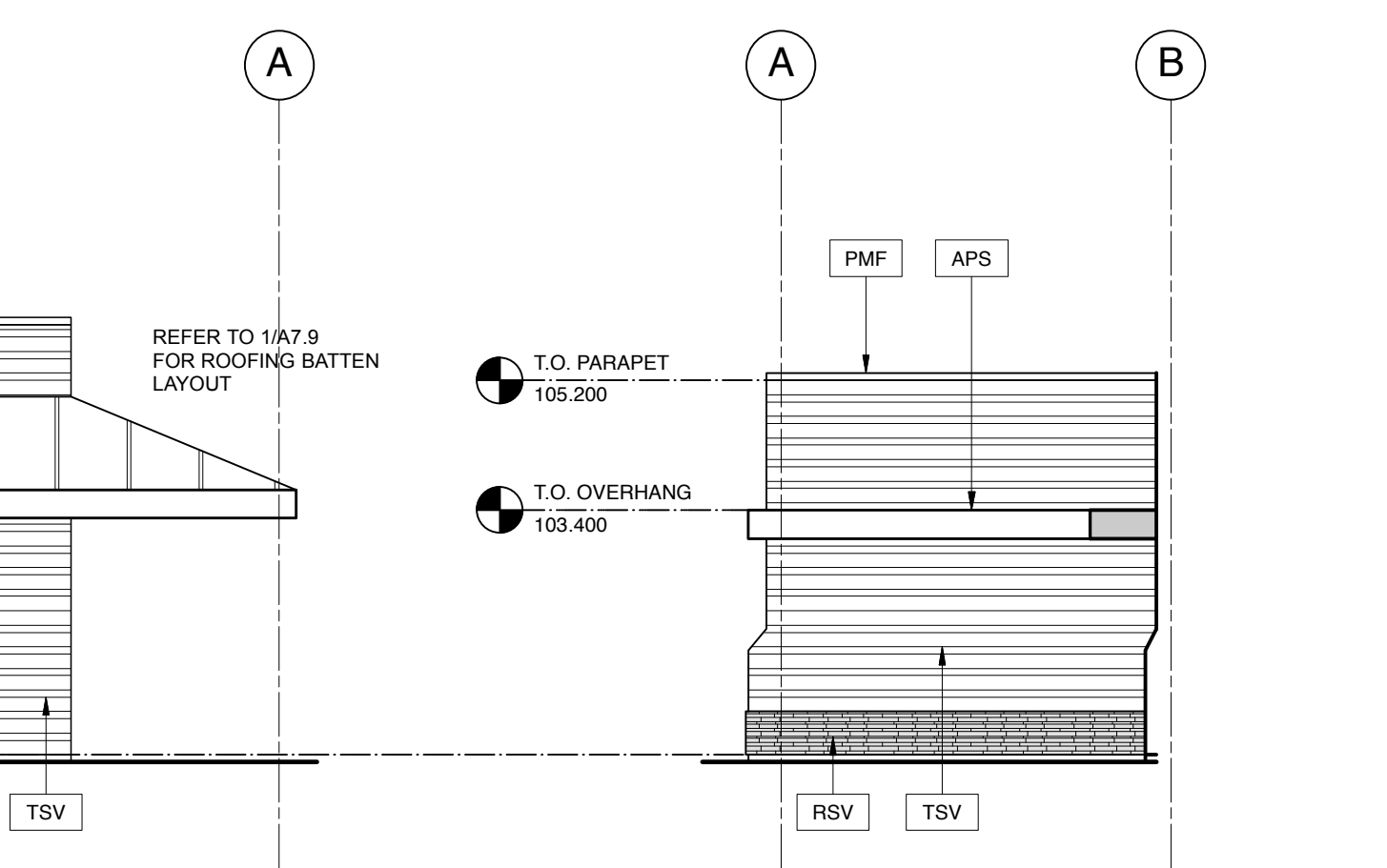

7 WEST ELEVATION
A2.2 Scale: 1:100

8 EAST ELEVATION
A2.2 Scale: 1:100

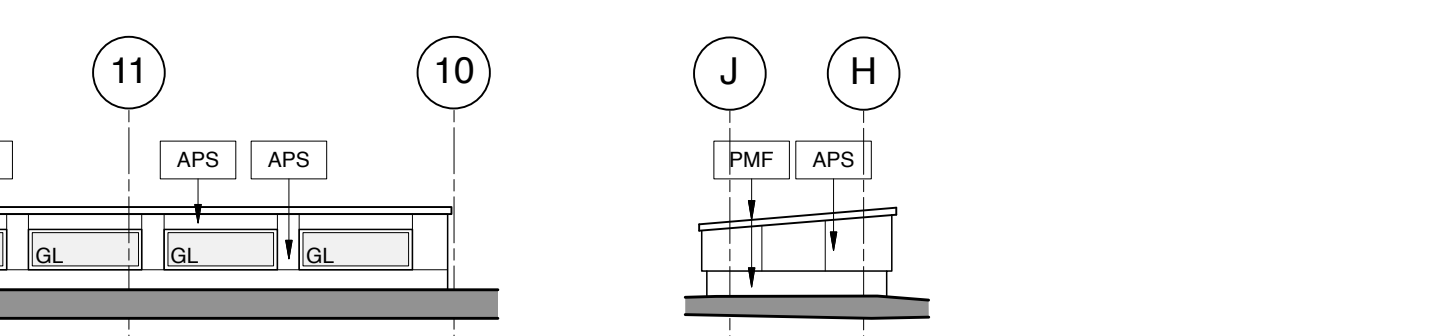

12 NORTH ELEVATION - CLERESTORY
A2.3 Scale: 1:100

13 EAST ELEVATION - CLERESTORY
A2.3 Scale: 1:100

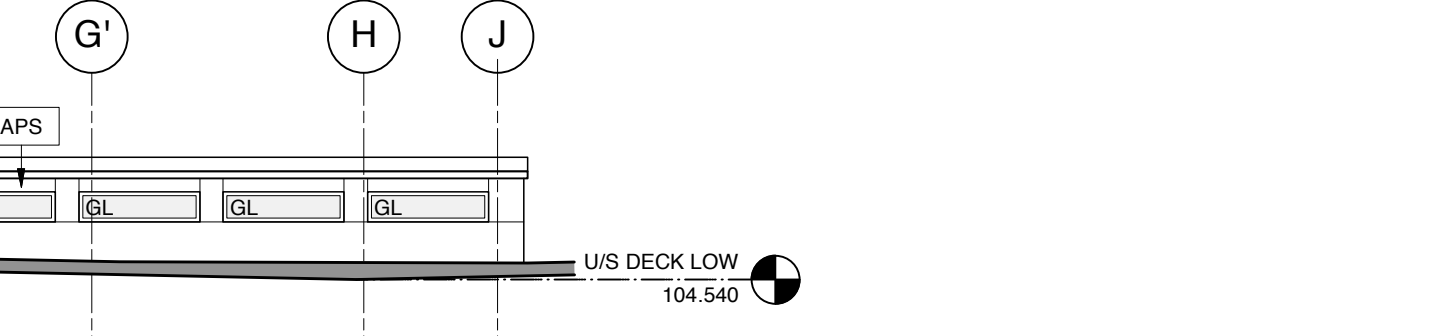

12 NORTH ELEVATION - CLERESTORY
A2.3 Scale: 1:100

13 EAST ELEVATION - CLERESTORY
A2.3 Scale: 1:100

No.	Description	Date	By
1	ISSUED FOR TENDER	2019-01-09	SK-ACI

Seal

Client
Government of Canada / **Gouvernement du Canada**



Project
COALDALE PROTECTIVE SERVICES BUILDING

Scale AS NOTED Designed By KT
Project No. 9030 Drawn By KC
Date 2018 JUNE 26 Checked By KTMT

Drawing Title
EXTERIOR ELEVATIONS

Drawing No.

A3.1

- Notes:
- Do not scale drawing
 - It is the responsibility of the appropriate Contractor to check and verify all dimensions on site and report all errors and/or omissions to the Architect or Engineer
 - It is the responsibility of the appropriate Contractor to comply with all Codes and Regulations applicable to the performance of their work
 - All Drawings and Specifications are instruments of service and are the property of the Architect or Engineer. This Drawing is the Copyright of STEPHENS KOZAK ACI ARCHITECTS AND PLANNERS or the Consultant named on this Drawing as at the date shown and may not be used or reproduced in whole or in part without the express written consent of the Architect or Engineer.
 - All dimensions are in mm unless noted otherwise.

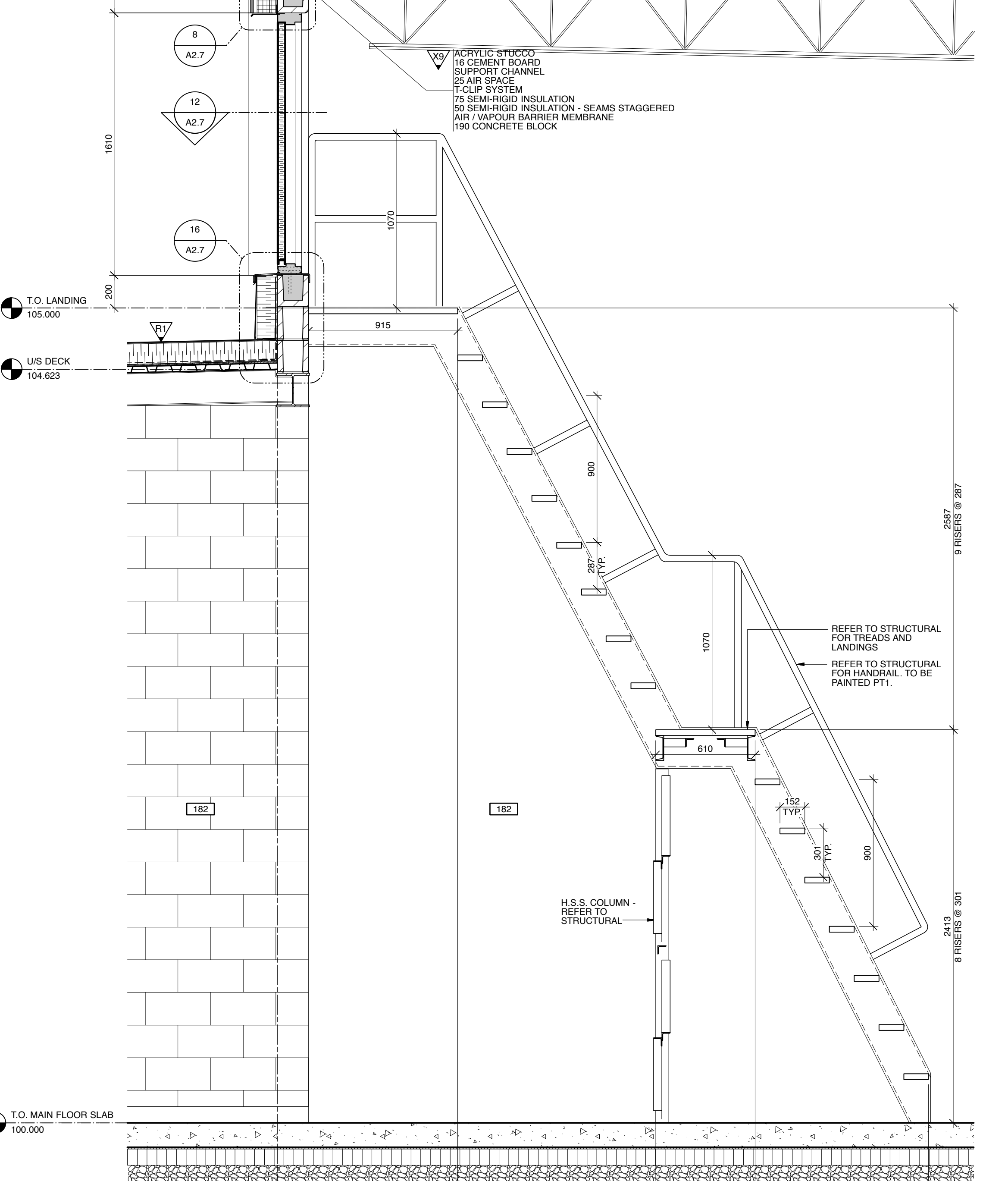
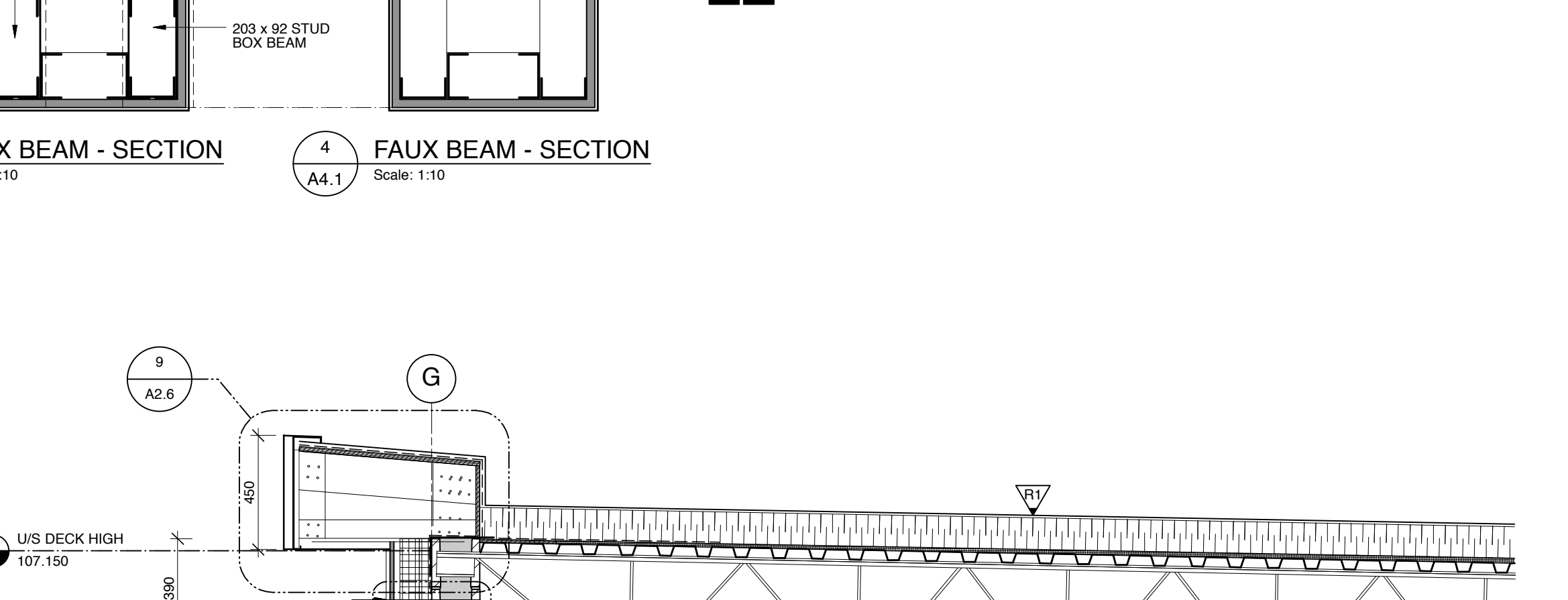
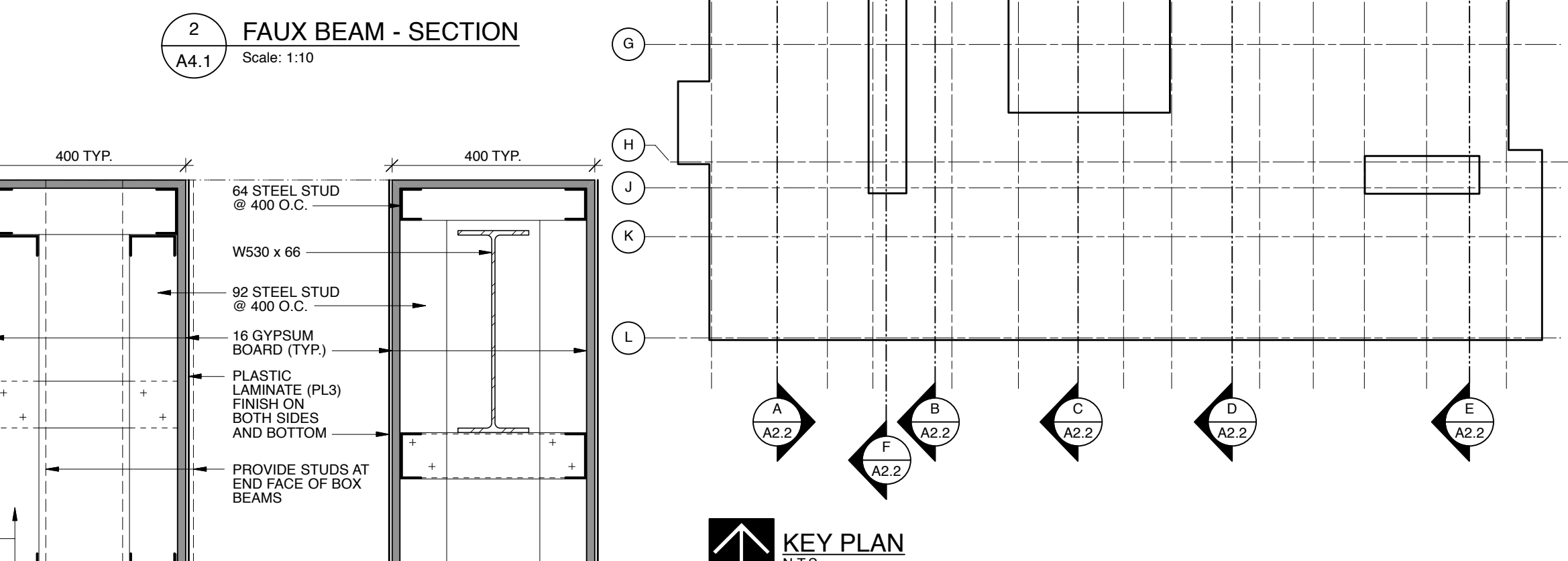
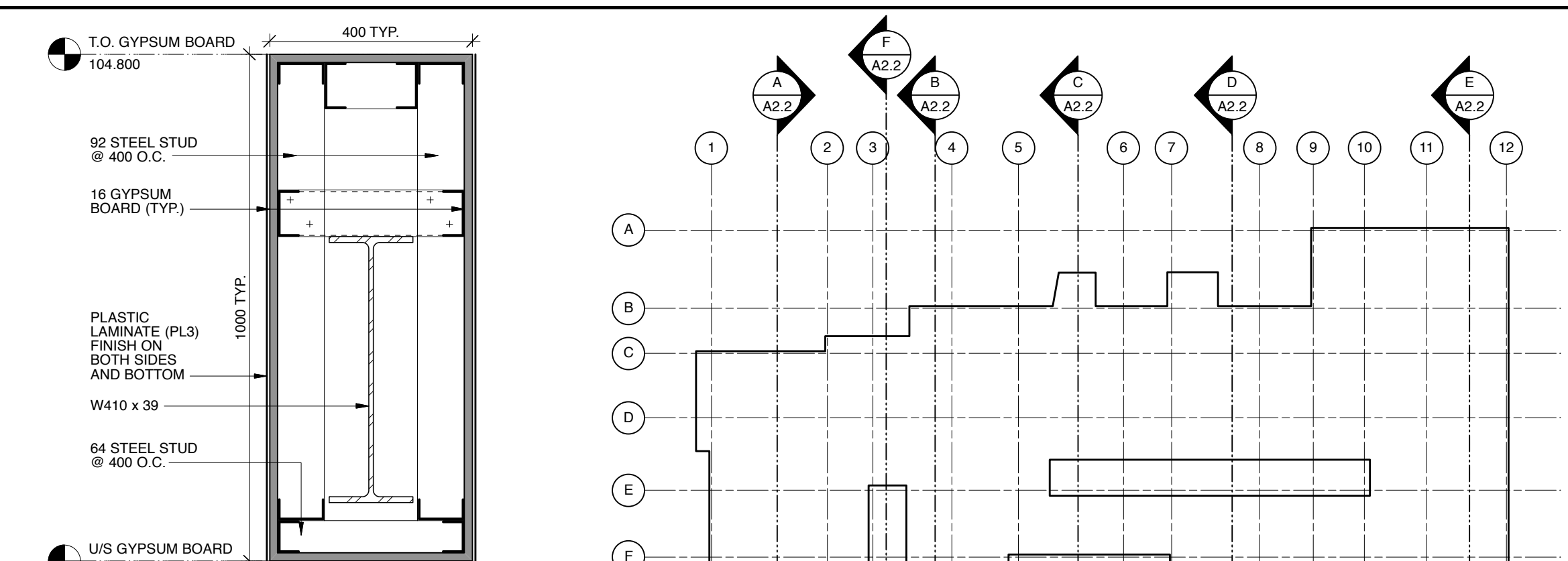
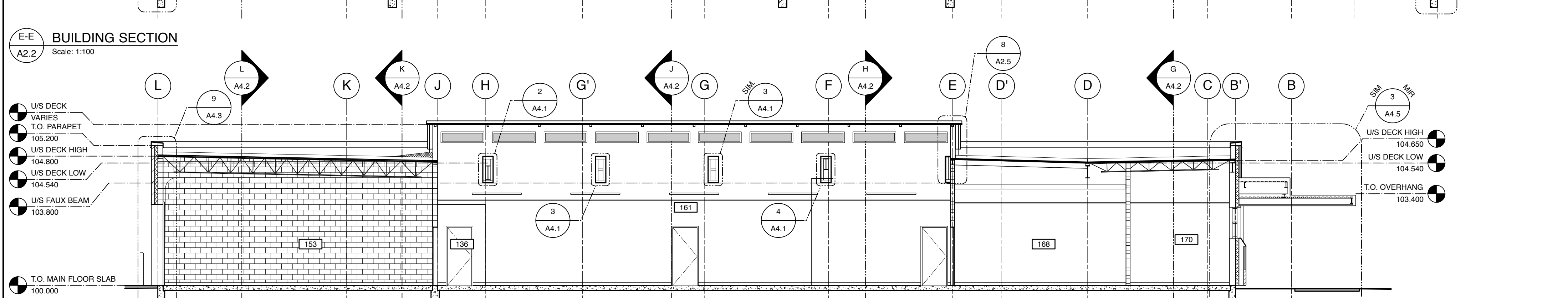
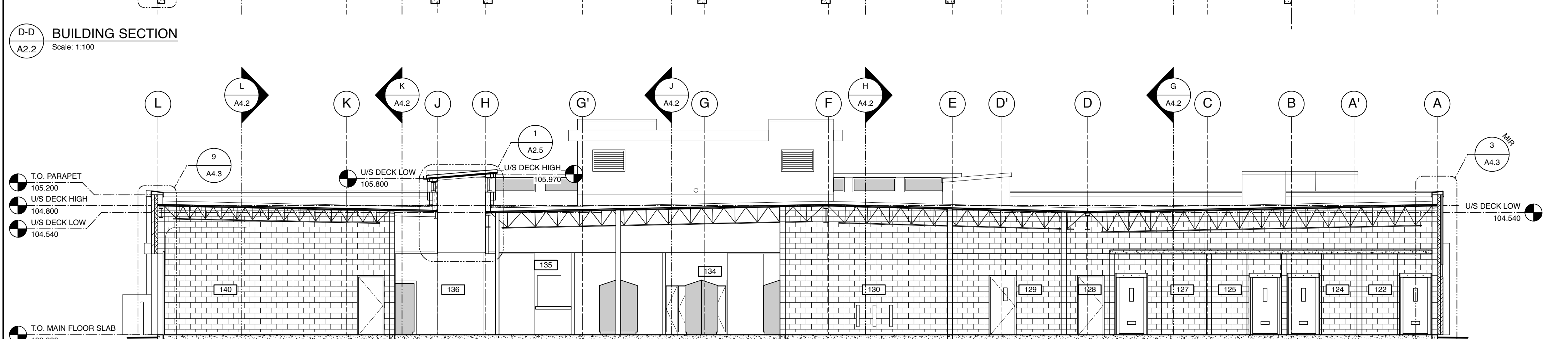
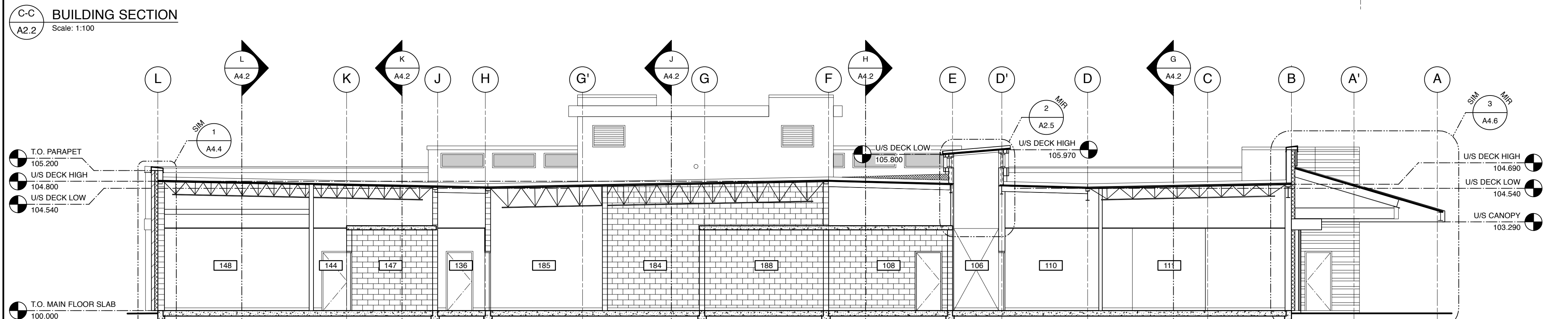
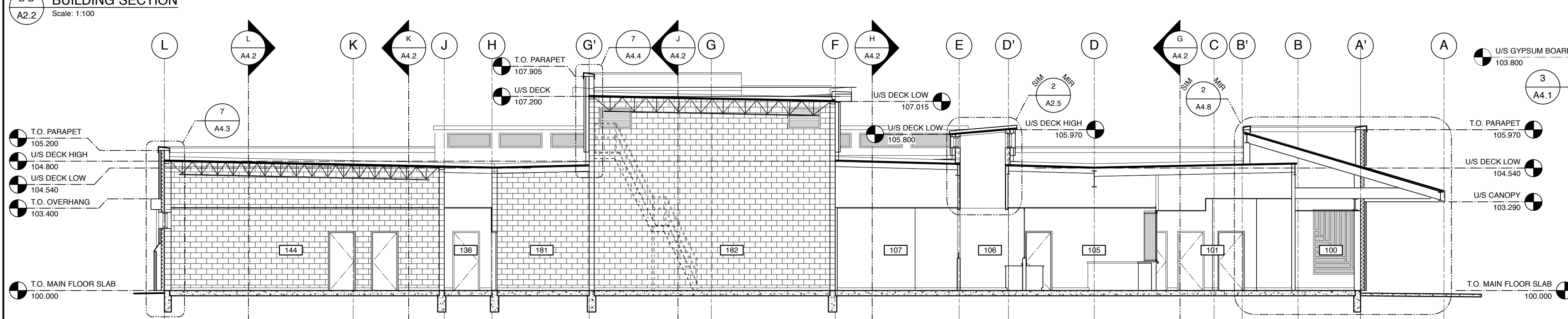
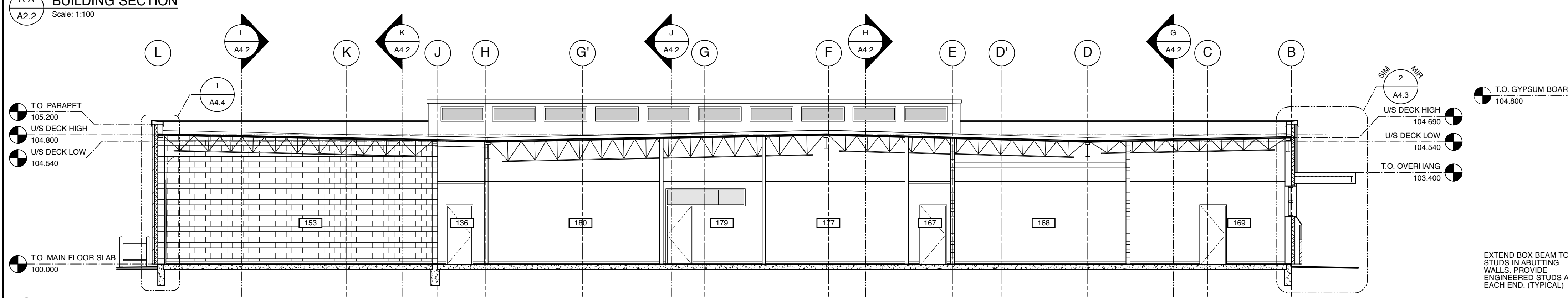
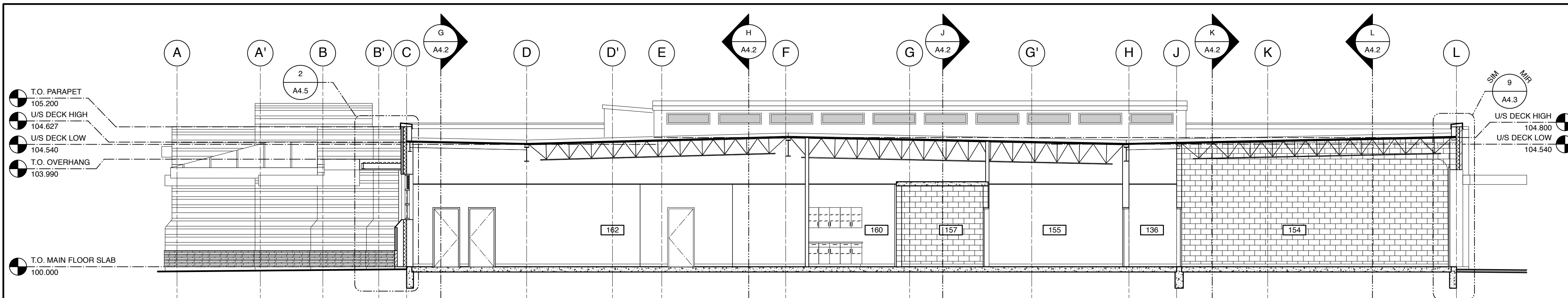

KEY PLAN
N.T.S.

No.	Description	Date	By
1	ISSUED FOR TENDER	2019-01-09	SK-ACI



COALDALE PROTECTIVE SERVICES BUILDING

Scale	AS NOTED	Designed By	KT
Project No.	9030	Drawn By	KC
Date	2018 JUNE 26	Checked By	MT

**BUILDING SECTIONS
A-A, B-B, C-C, D-D, E-E
AND F-F**

- Notes:
- Do not scale drawing.
 - It is the responsibility of the appropriate Contractor to check and verify all dimensions on site and report all errors and/or omissions to the Architect or Engineer.
 - It is the responsibility of the appropriate Contractor to comply with all Codes and Regulations applicable to the performance of their work.
 - All Drawings and Specifications are instruments of service and are the property of the Architect or Engineer. This Drawing is the Copyright of STEPHENS KOZAK ACI ARCHITECTS AND PLANNERS or the Consultant named on this Drawing as at the date shown and may not be used or reproduced in whole or in part without the express written consent of the Architect or Engineer.
 - All dimensions are in mm unless noted otherwise.

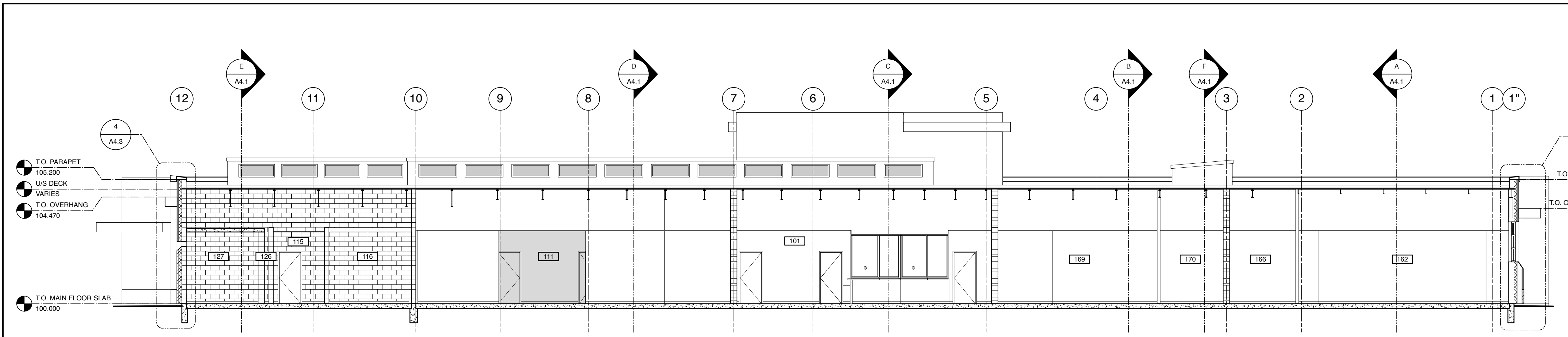

G-G BUILDING SECTION
A2.2 Scale: 1:100

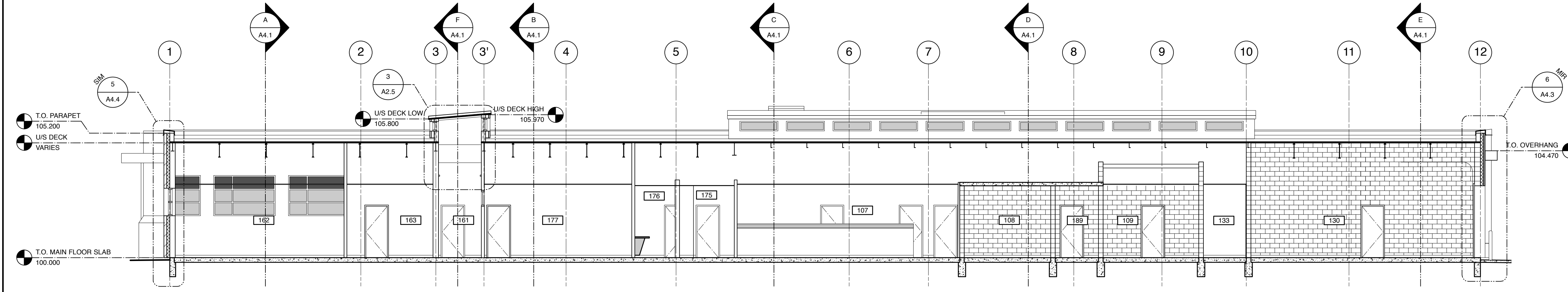

H-H BUILDING SECTION
A2.2 Scale: 1:100

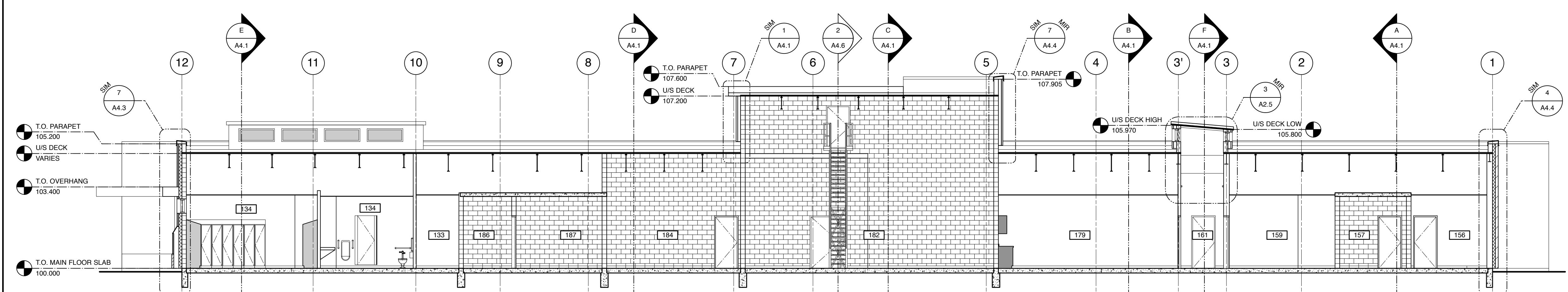

J-J BUILDING SECTION
A2.2 Scale: 1:100

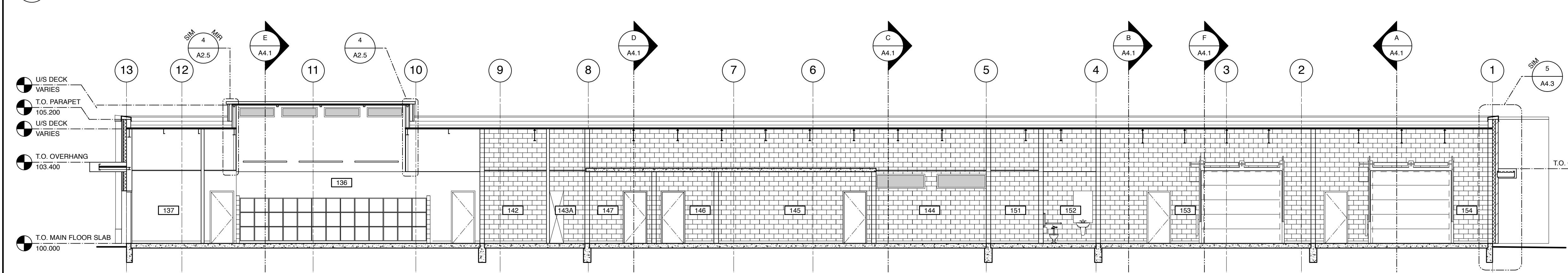

K-K BUILDING SECTION
A2.2 Scale: 1:100

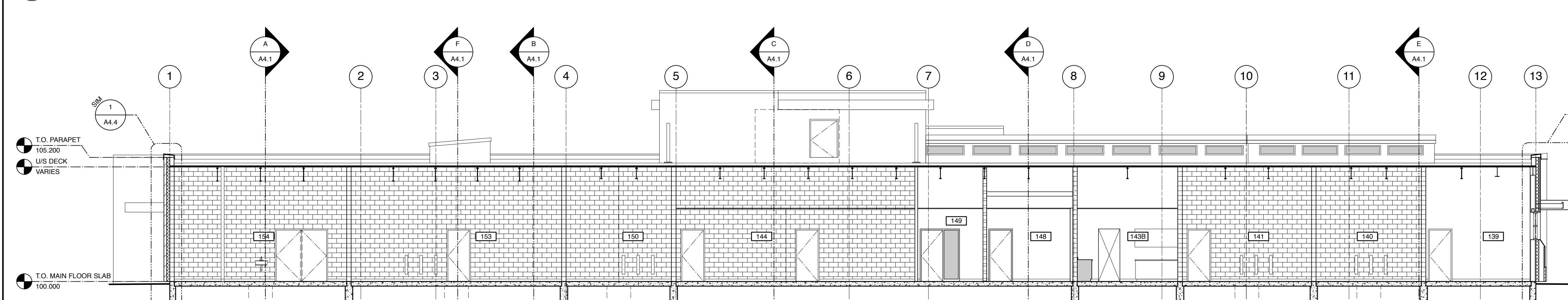

L-L BUILDING SECTION
A2.2 Scale: 1:100

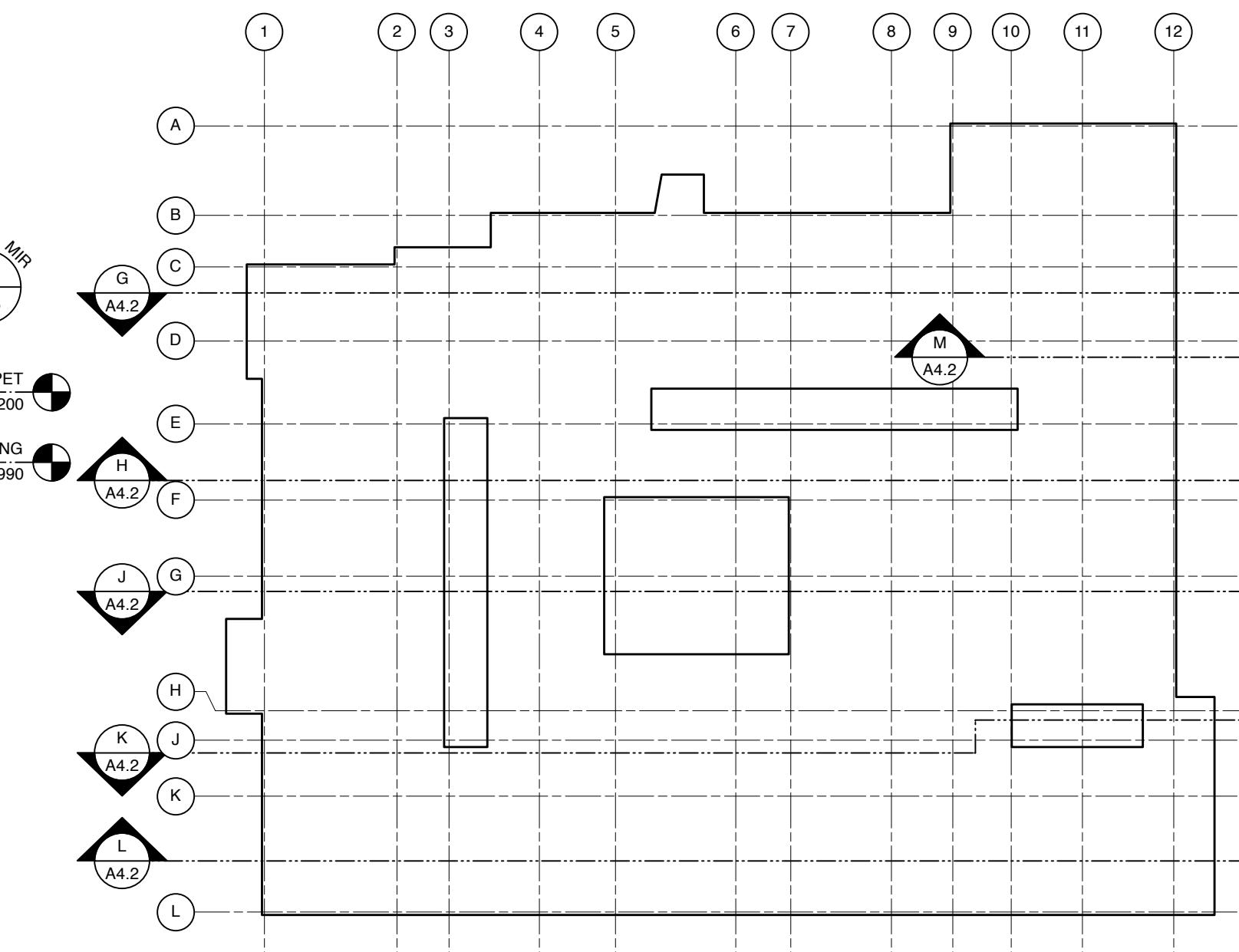

KEY PLAN
RTS

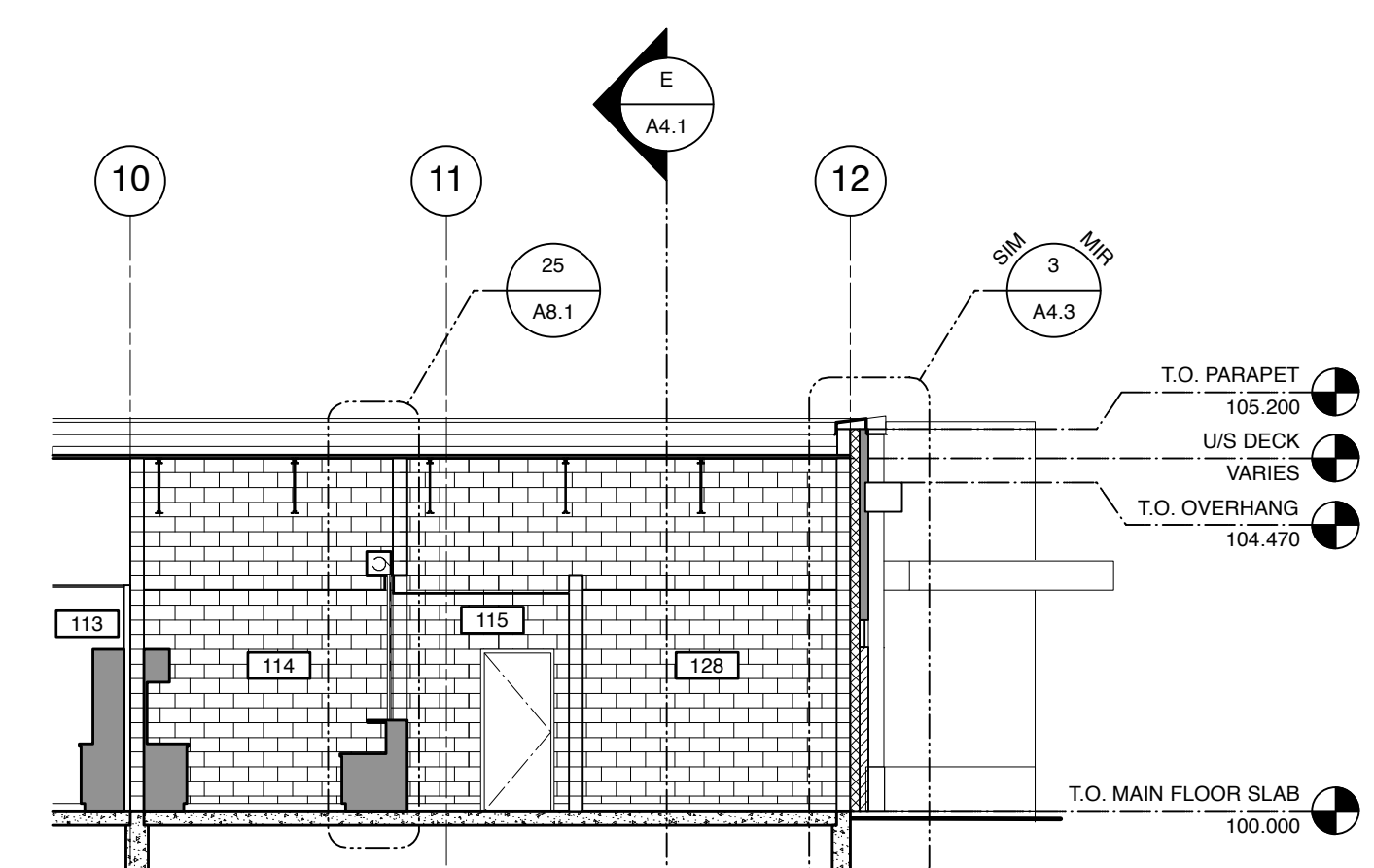

M-M PARTIAL BUILDING SECTION
A2.2 Scale: 1:100

No.	Description	Date	By
1	ISSUED FOR TENDER	2019-01-09	SK-ACI



Canada
Project
COALDALE PROTECTIVE SERVICES BUILDING

Scale	AS NOTED	Designed By	KT
Project No.	9030	Drawn By	KC
Date	2018 JUNE 26	Checked By	MT

Drawing Title
**BUILDING SECTIONS
G-G, H-H, J-J, K-K AND
L-L**

Drawing No.

- Notes:
- Do not scale drawing.
 - It is the responsibility of the appropriate Contractor to check and verify all dimensions on site and report all errors and/or omissions to the Architect or Engineer.
 - It is the responsibility of the appropriate Contractor to comply with all Codes and Regulations applicable to the performance of their work.
 - All Drawings and Specifications are instruments of service and are the property of the Architect or Engineer. This Drawing is the Copyright of STEPHENS KOZAK ACI ARCHITECTS AND PLANNERS or the Consultant named on this Drawing as at the date shown and may not be used or reproduced in whole or in part without the express written consent of the Architect or Engineer.
 - All dimensions are in mm unless noted otherwise.

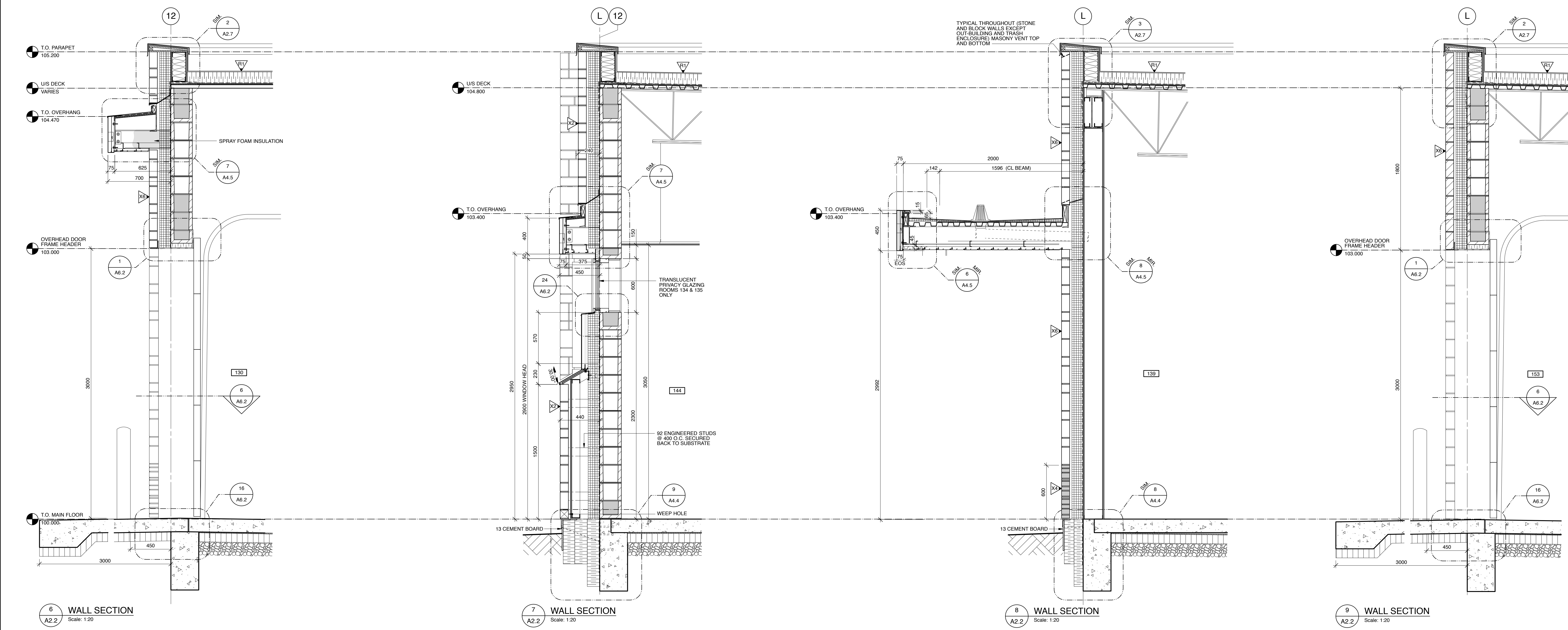
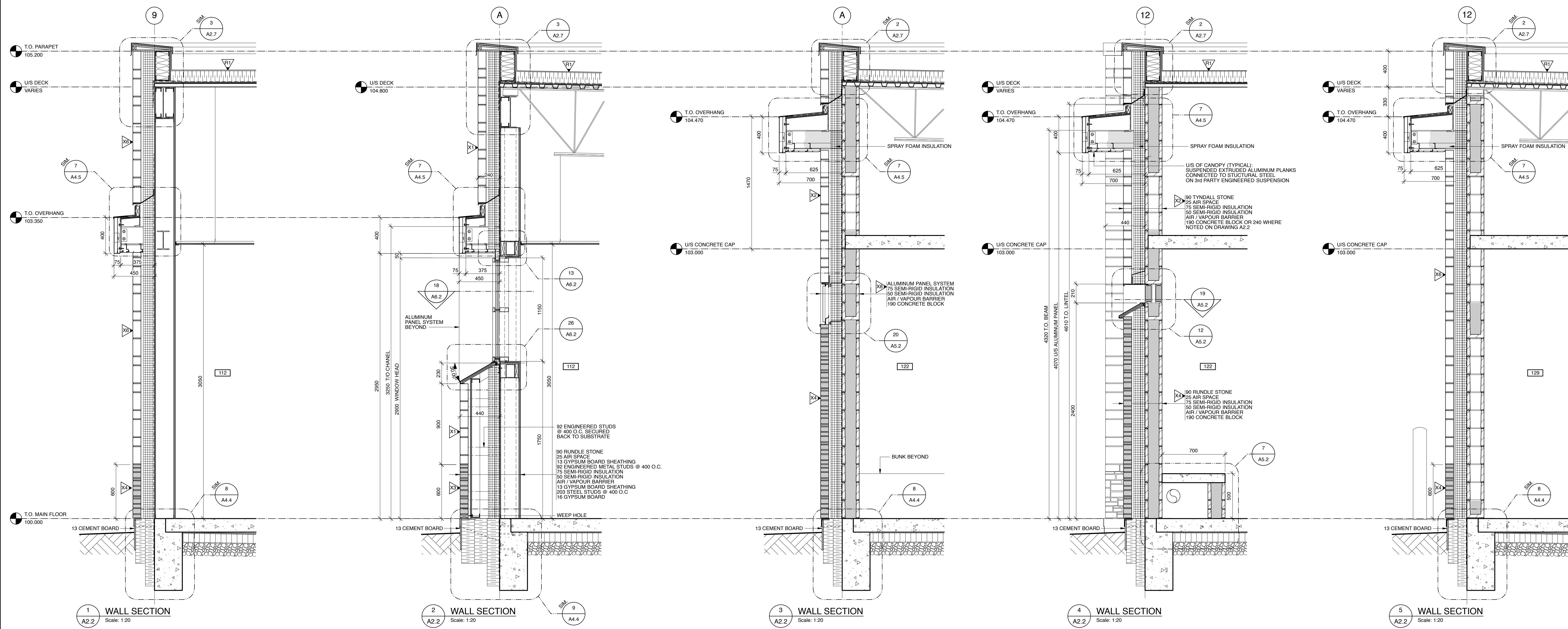

No.	Description	Date	By
1	ISSUED FOR TENDER	2019-01-09	SK-ACI

Seal



Project
COALDALE PROTECTIVE SERVICES BUILDING

Scale: AS NOTED Designed By: KT
Project No.: 9030 Drawn By: KC, KT
Date: 2018 JUNE 26 Checked By: MT / KT

Drawing Title
WALL SECTIONS

Drawing No.

A4.3

- Notes:
- Do not scale drawing.
 - It is the responsibility of the appropriate Contractor to check and verify all dimensions on site and report all errors and/or omissions to the Architect or Engineer.
 - It is the responsibility of the appropriate Contractor to comply with all Codes and Regulations applicable to the performance of their work.
 - All Drawings and Specifications are instruments of service and are the property of the Architect or Engineer. This Drawing is the Copyright of STEPHENS KOZAK ACI ARCHITECTS AND PLANNERS or the Consultant named on this Drawing as at the date shown and may not be used or reproduced in whole or in part without the express written consent of the Architect or Engineer.
 - All dimensions are in mm unless noted otherwise.

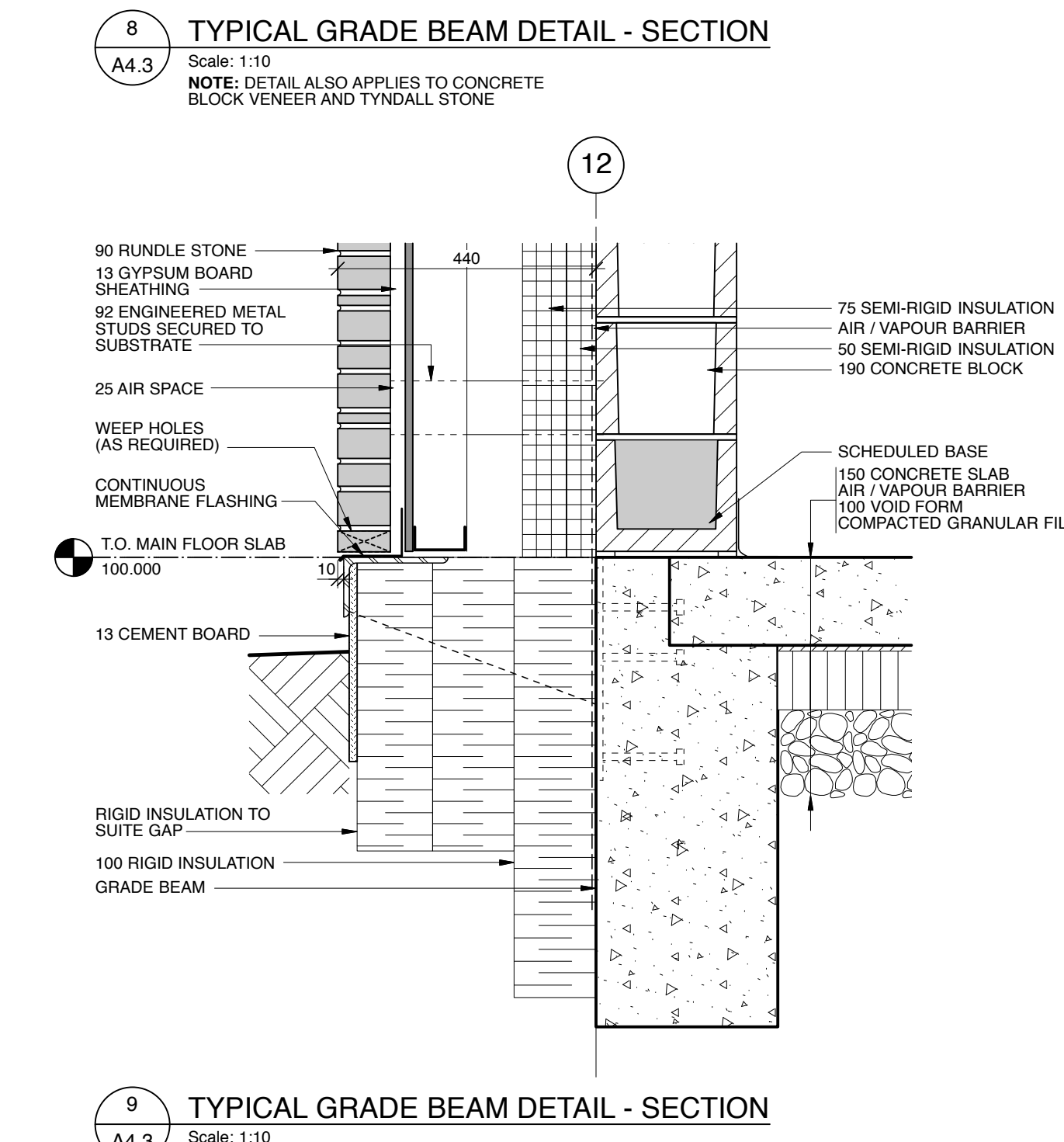
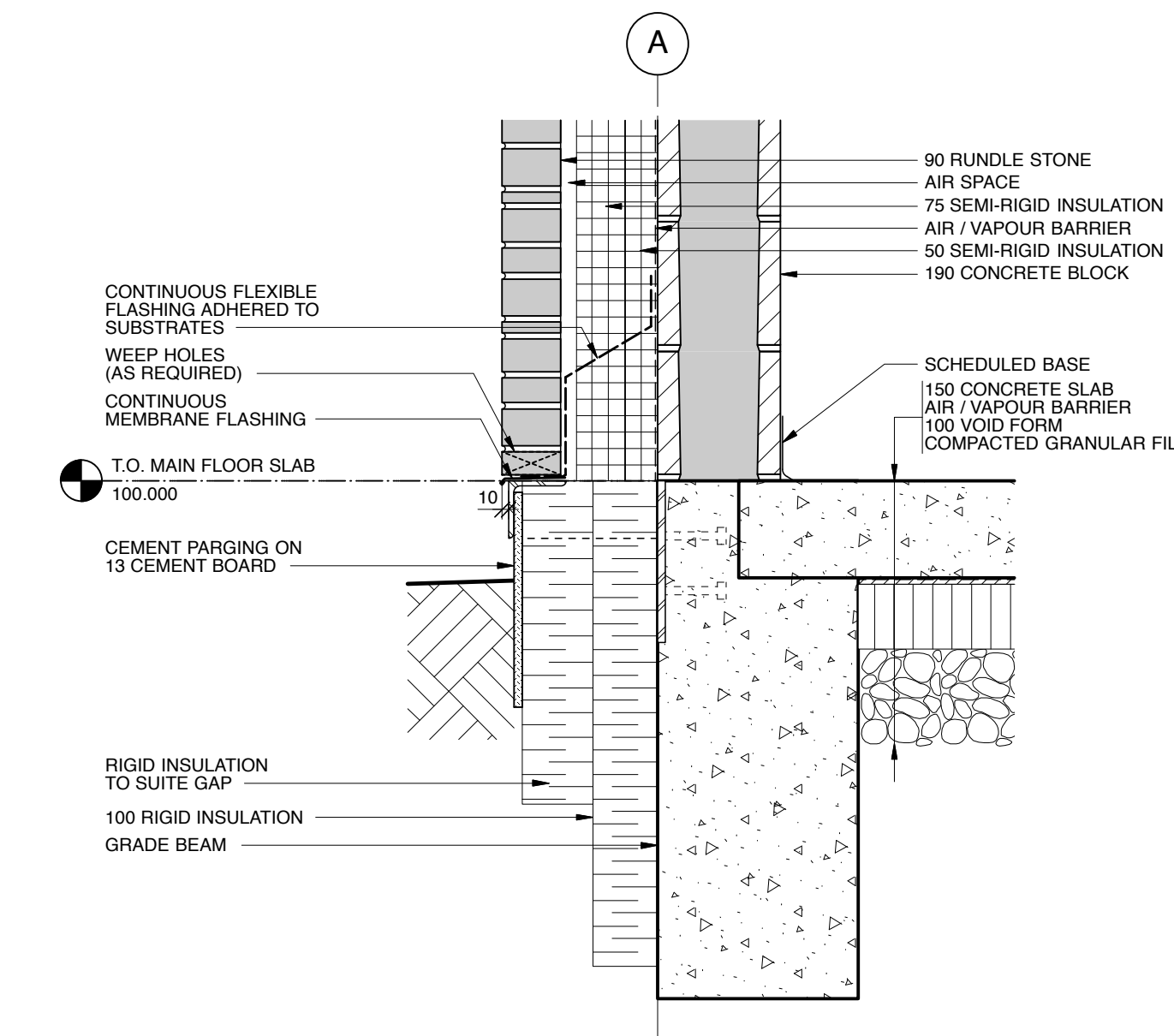
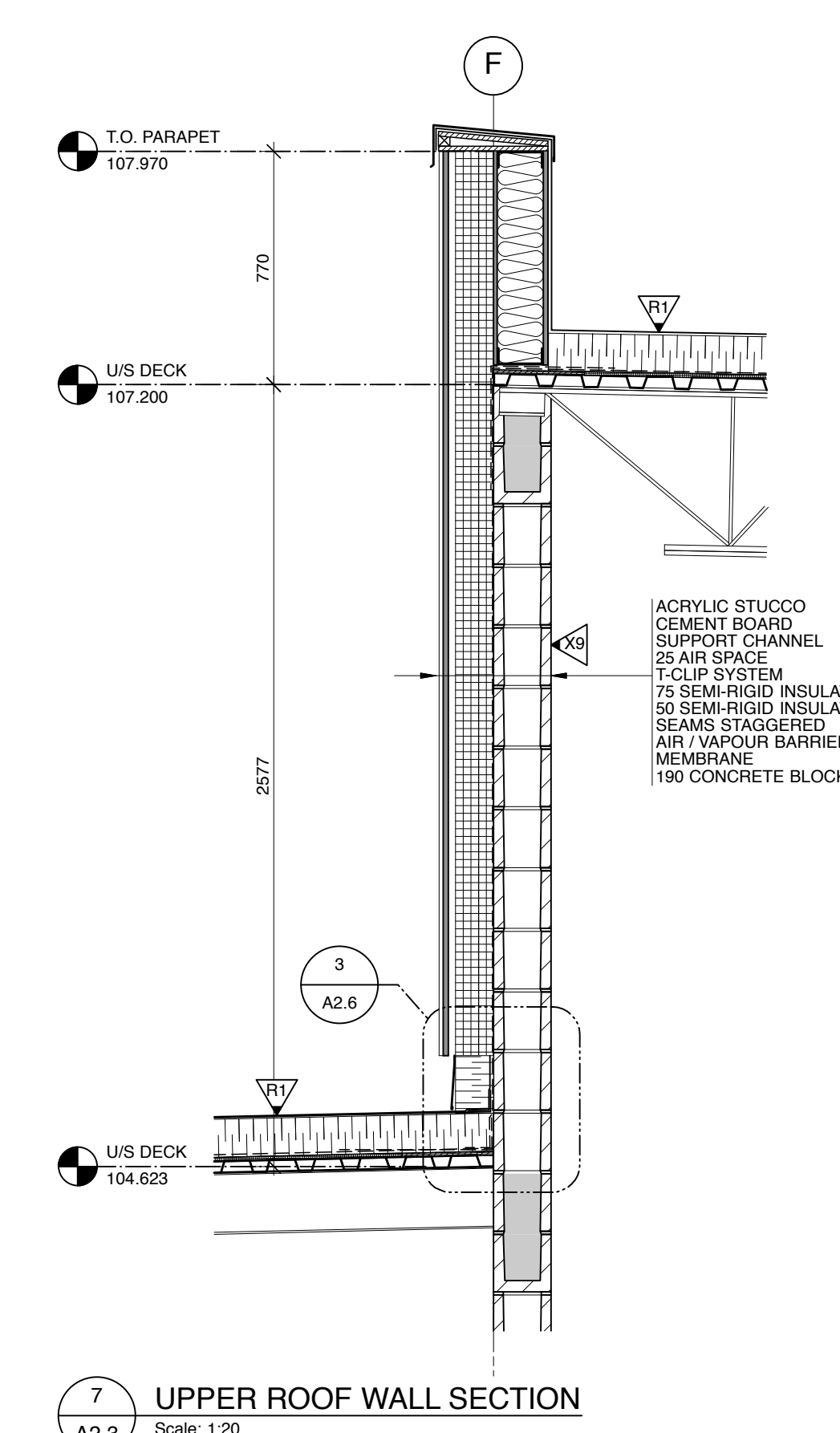
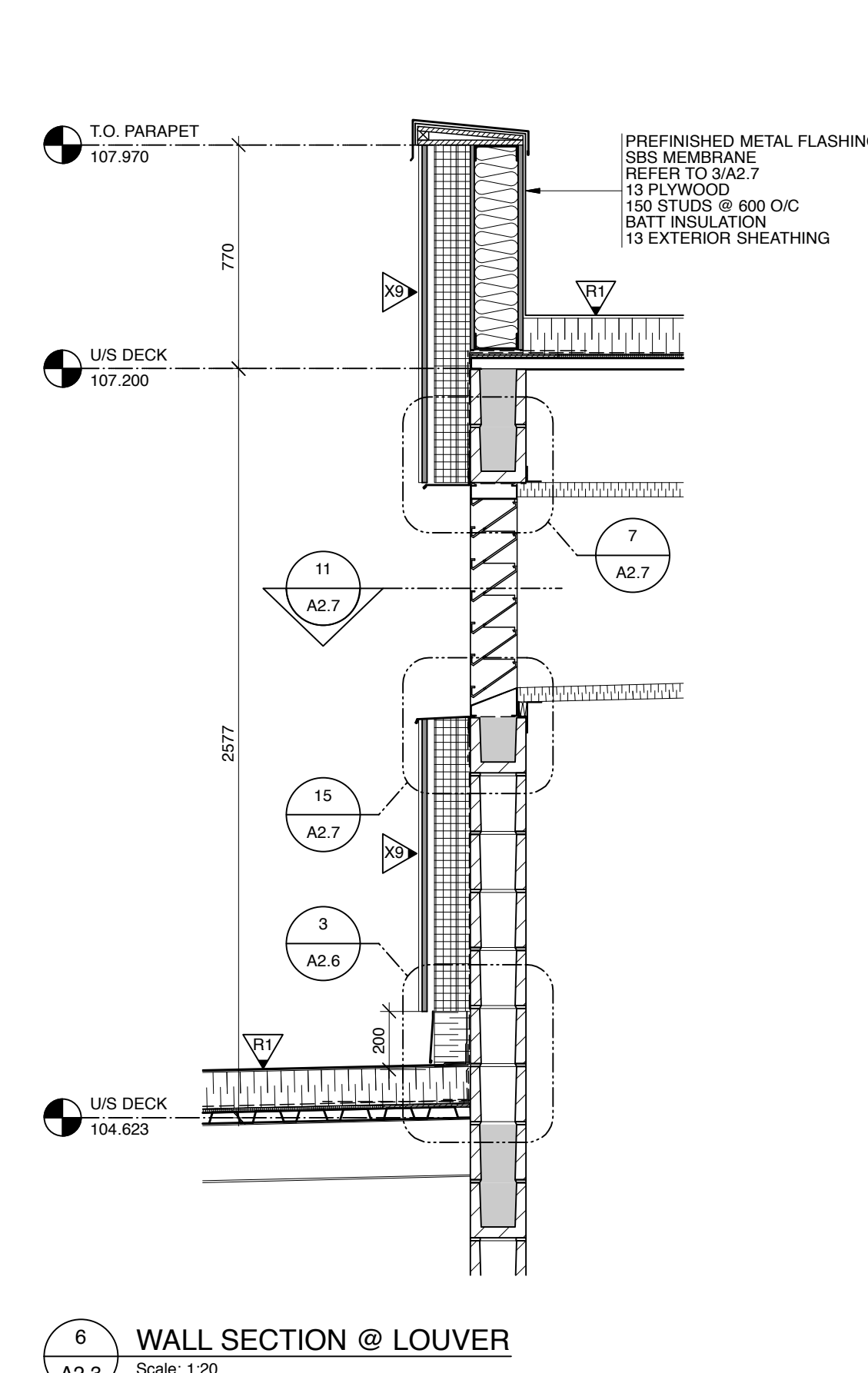
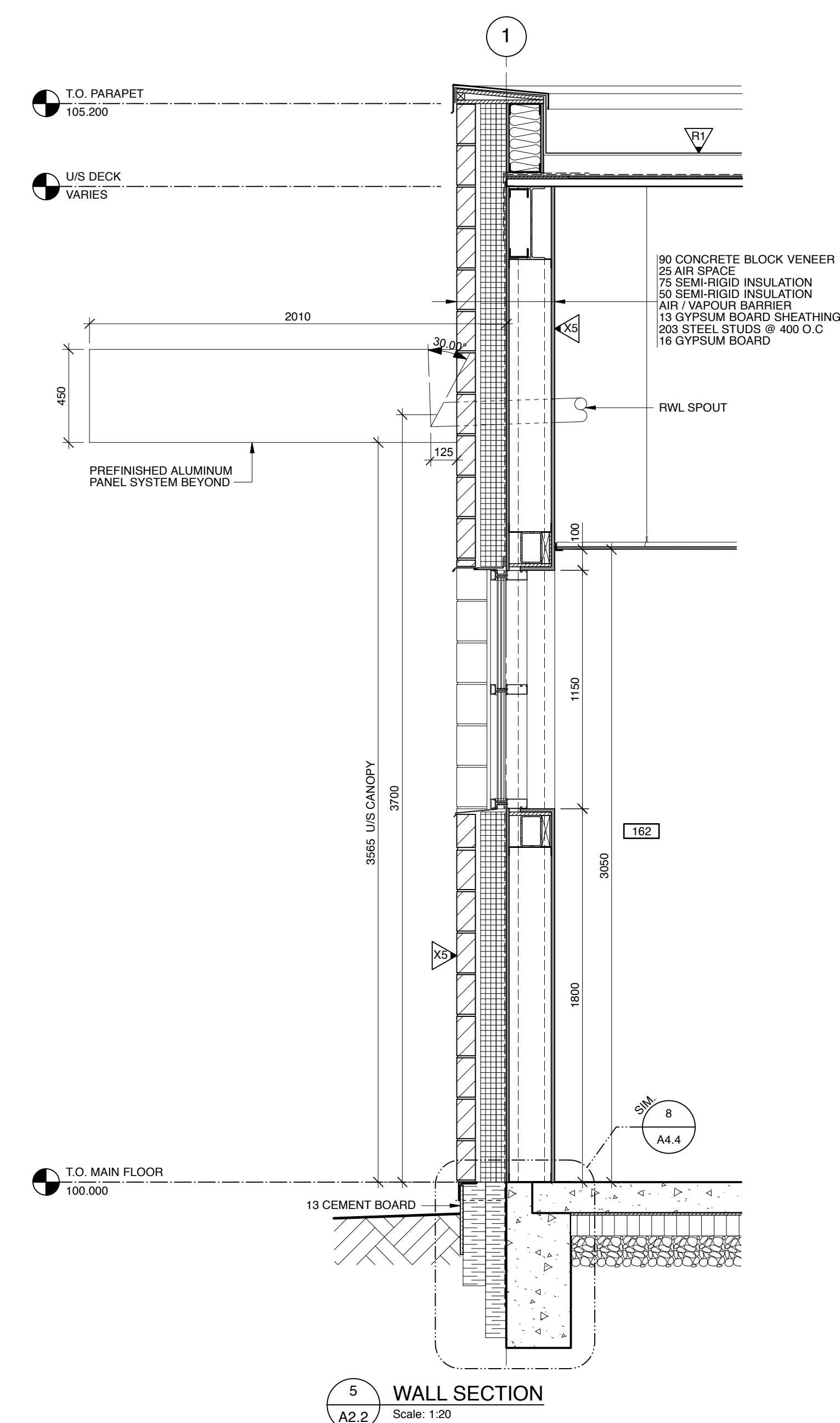
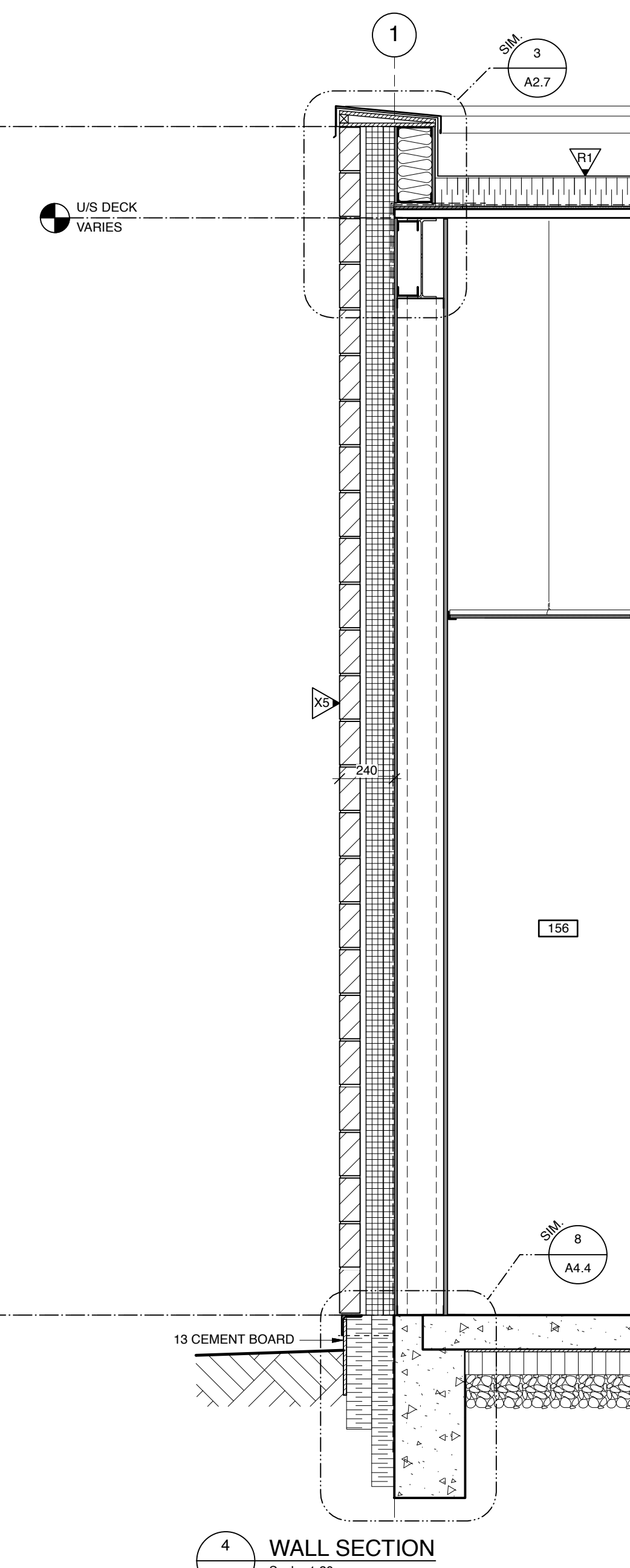
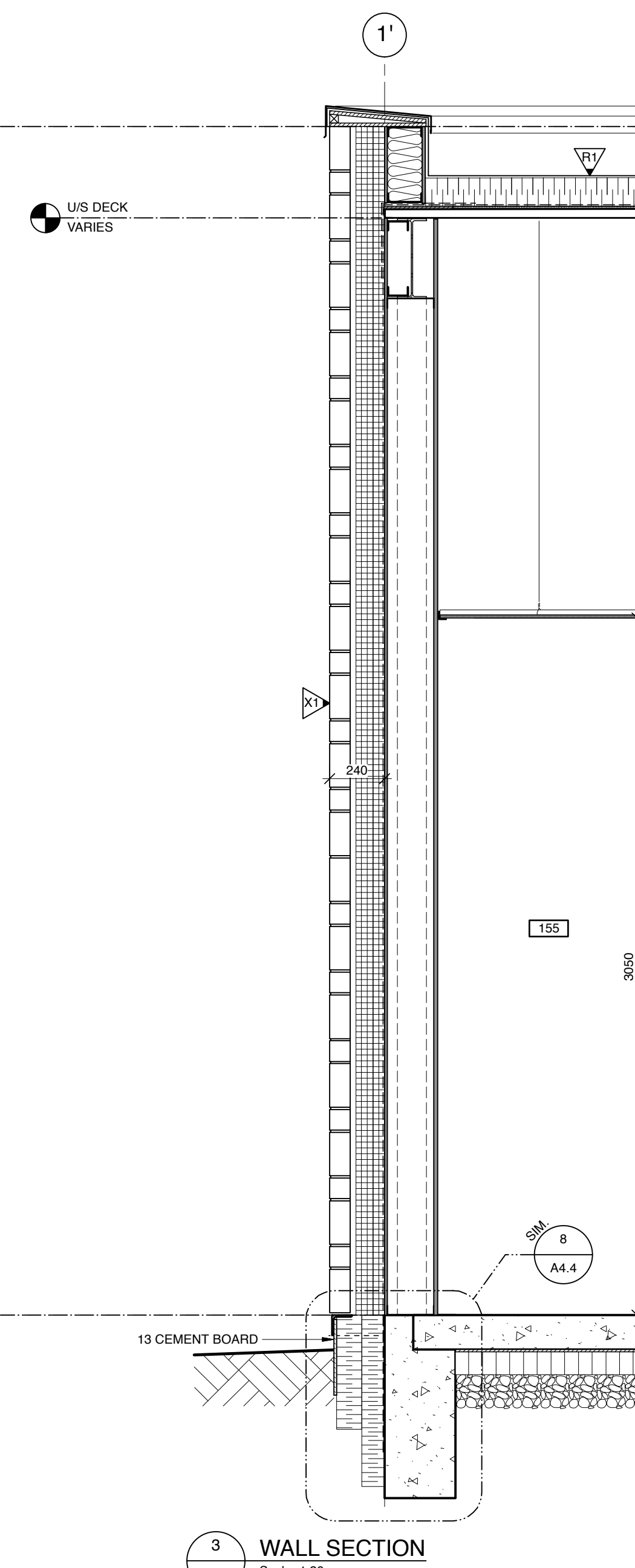
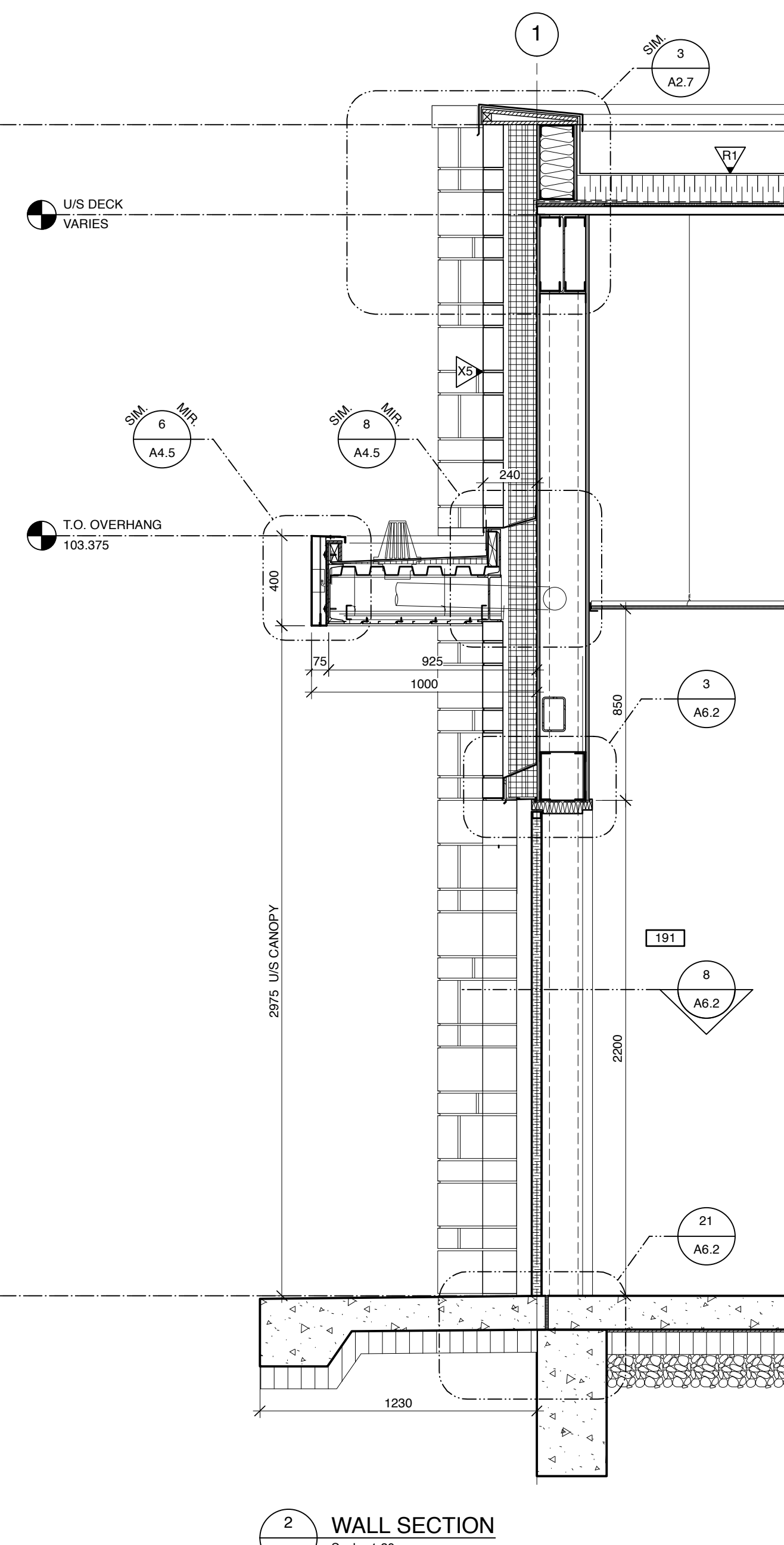
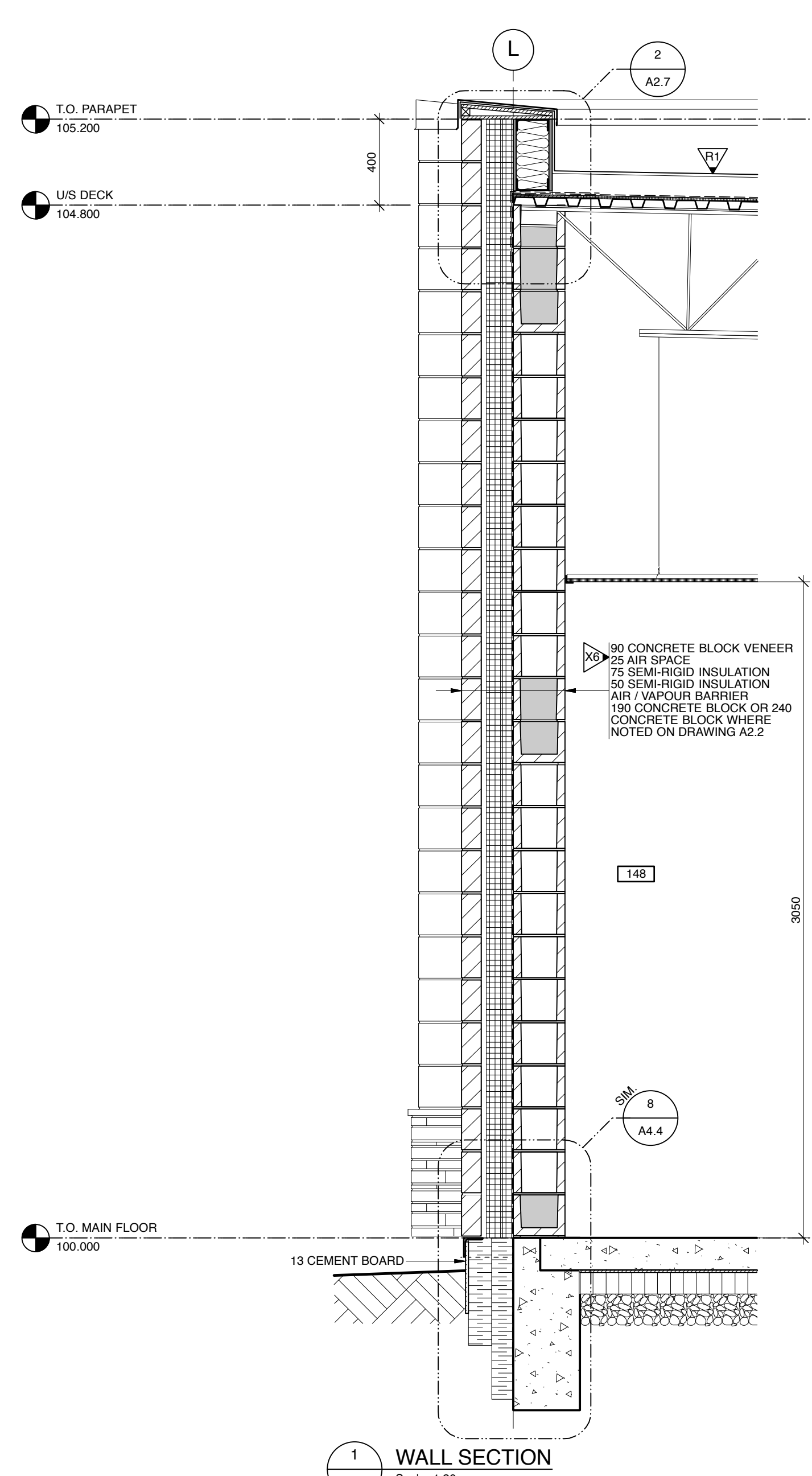

No.	Description	Date	By
1	ISSUED FOR TENDER	2019-01-09	SK-ACI

Client: Government of Canada / Gouvernement du Canada

Project: **COALDALE PROTECTIVE SERVICES BUILDING**

Scale: AS NOTED
Designed By: KT
Project No.: 9030
Drawn By: KC, KT
Date: 2018 JUNE 26
Checked By: MT / KT

Drawing Title: **WALL SECTIONS**

Drawing No. **A4.4**

- Notes:
- Do not scale drawing
 - It is the responsibility of the appropriate Contractor to check and verify all dimensions on site and report all errors and/or omissions to the Architect or Engineer
 - It is the responsibility of the appropriate Contractor to comply with all Codes and Regulations applicable to the performance of their work
 - All Drawings and Specifications are instruments of service and are the property of the Architect or Engineer. This Drawing is the Copyright of STEPHENS KOZAK ACI ARCHITECTS AND PLANNERS or the Consultant named on this Drawing as at the date shown and may not be used or reproduced in whole or in part without the express written consent of the Architect or Engineer.
 - All dimensions are in mm unless noted otherwise.

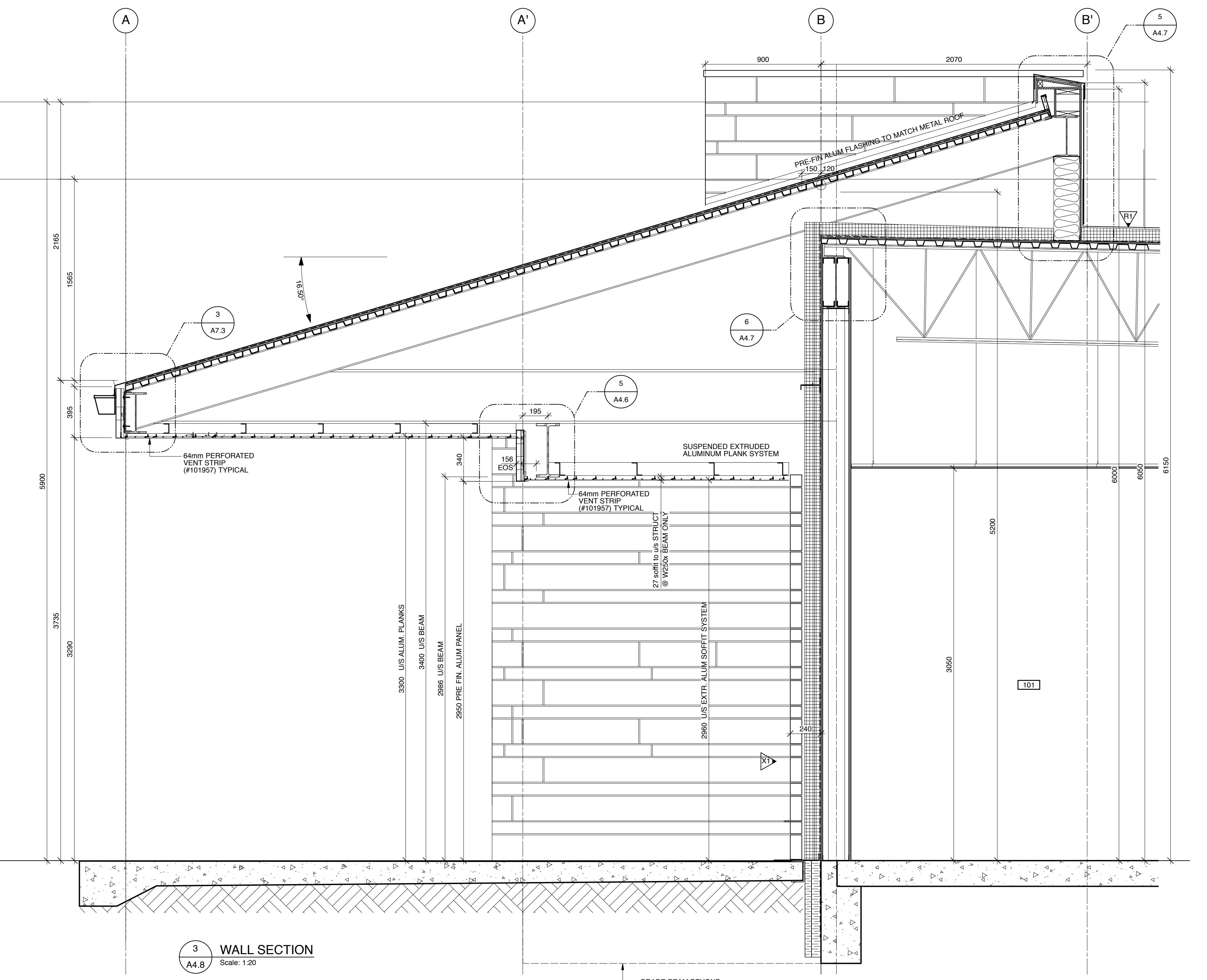
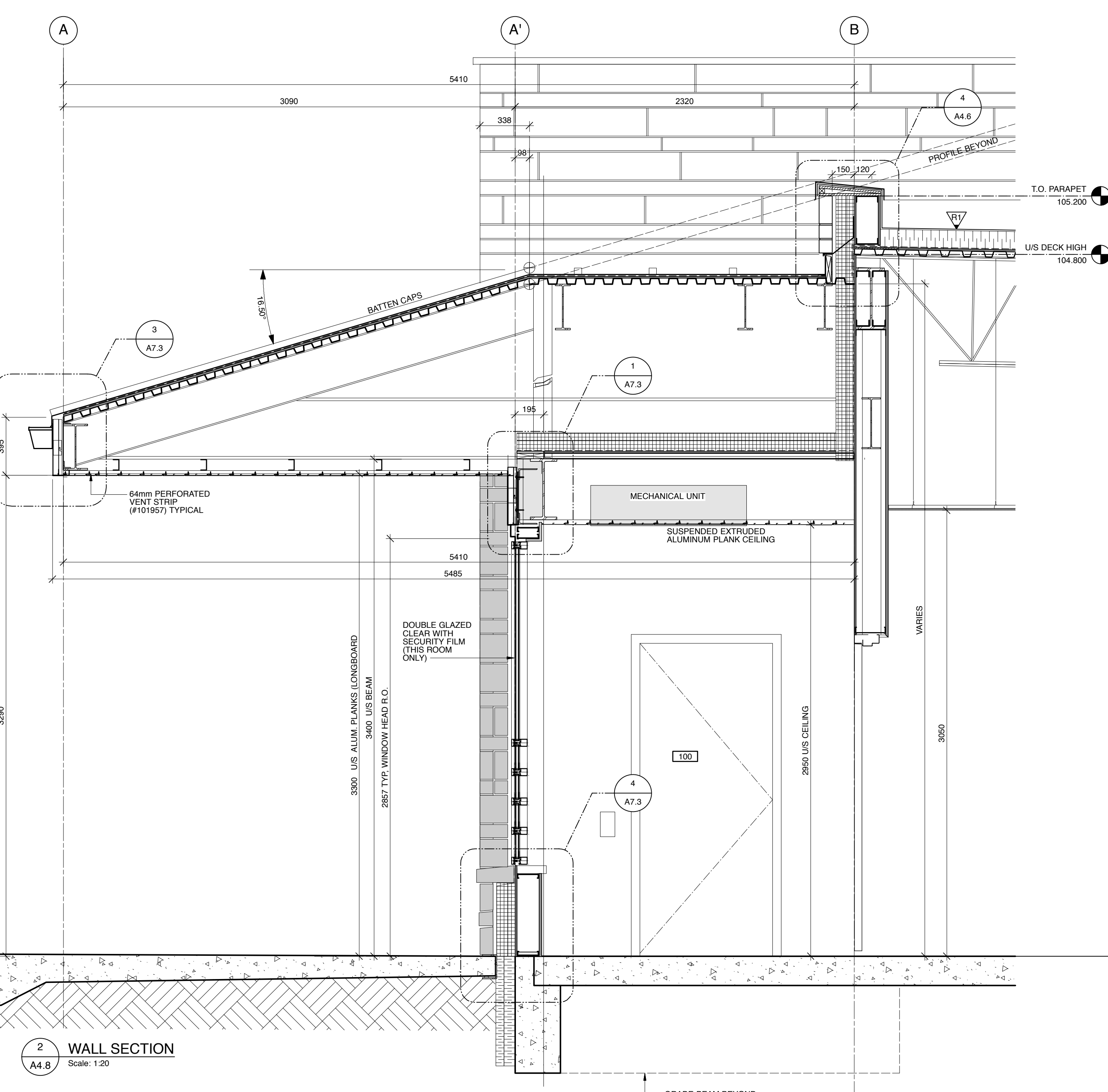
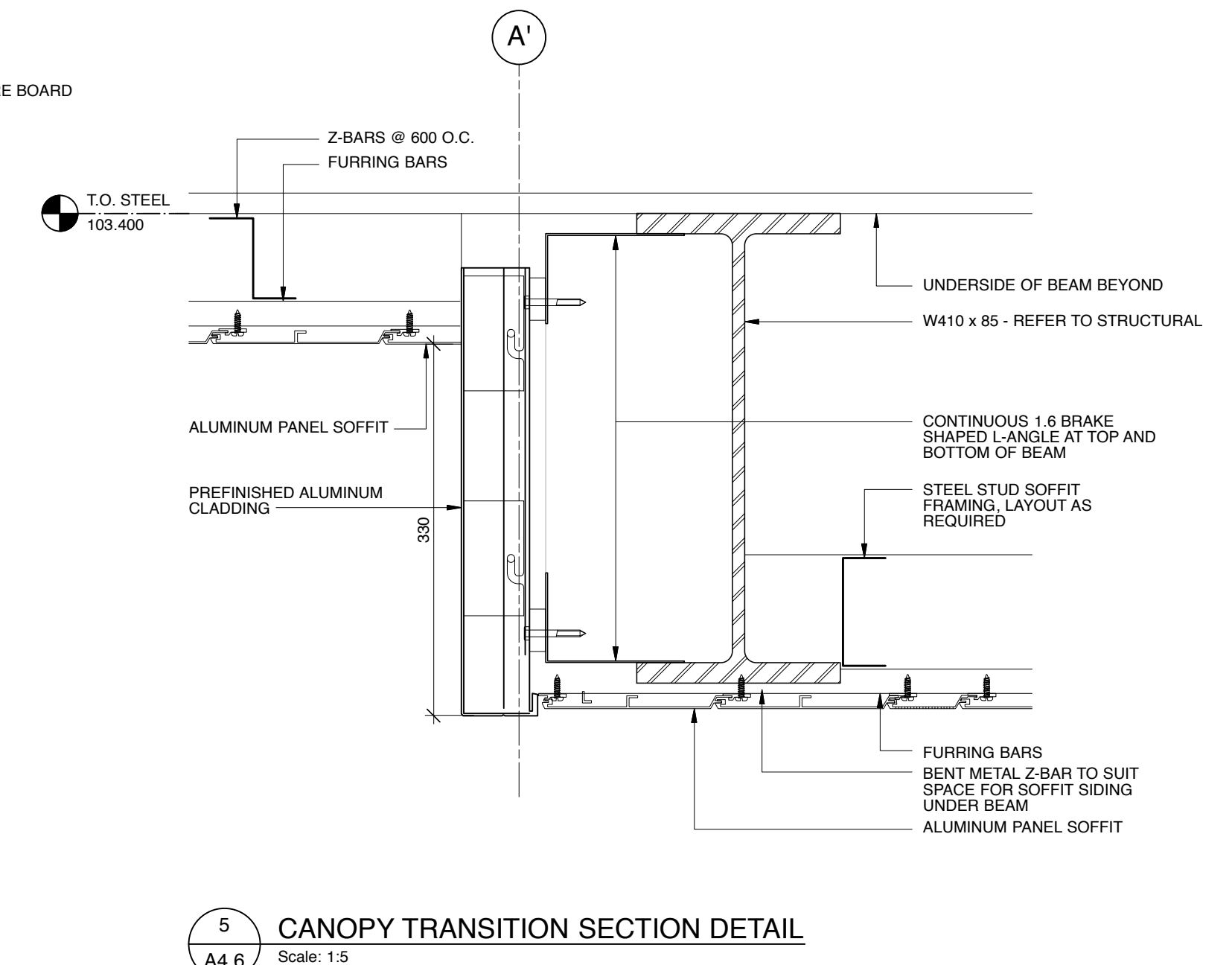
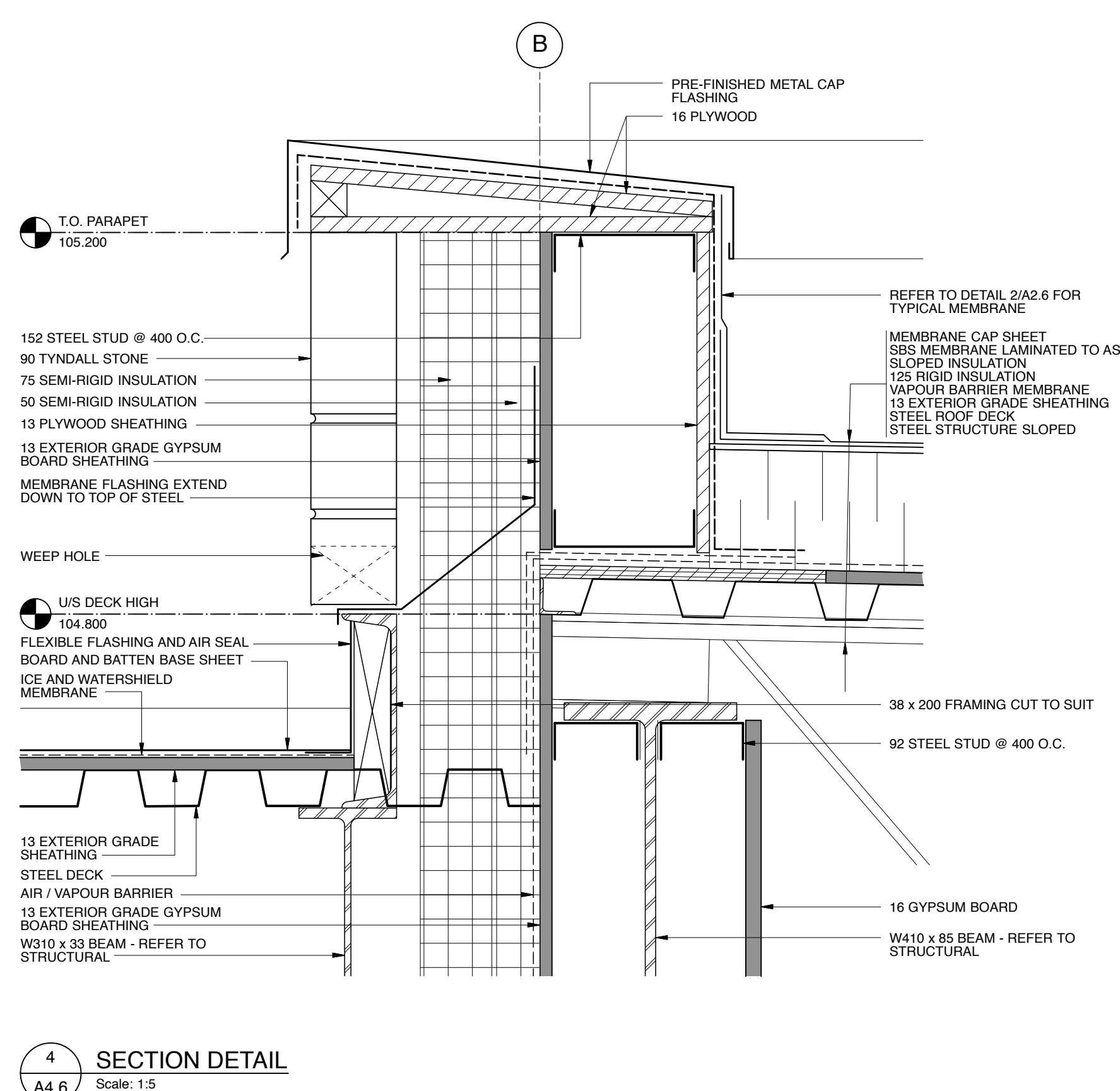
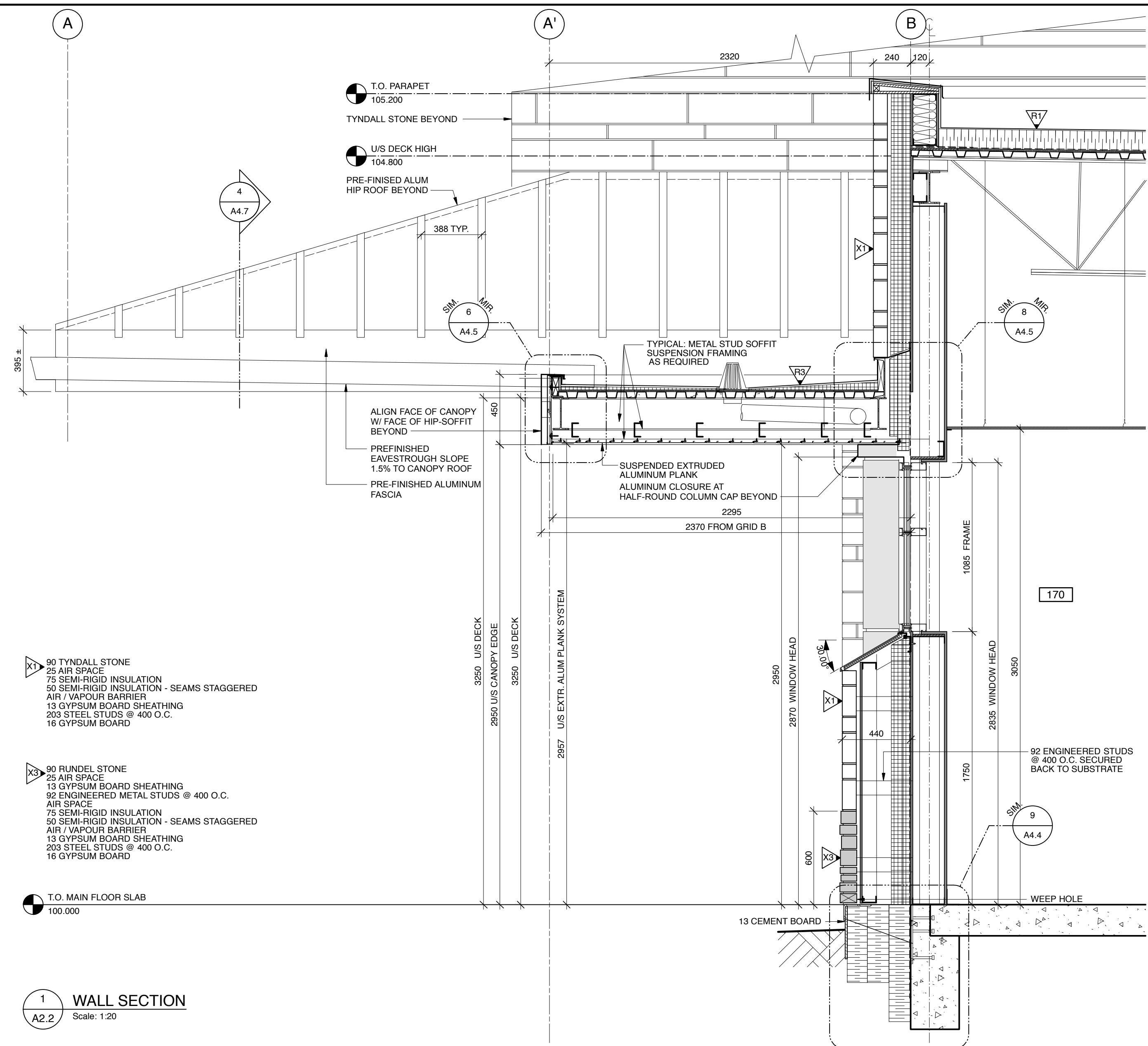

No.	Description	Date	By
1	ISSUED FOR TENDER	2019-01-09	SK-ACI



Project
COALDALE PROTECTIVE SERVICES BUILDING

Scale	AS NOTED	Designed By	KT
Project No.	9030	Drawn By	KC, KT
Date	2018 JUNE 26	Checked By	MT / KT

Drawing Title
WALL SECTIONS

- Notes:
- Do not scale drawing
 - It is the responsibility of the appropriate Contractor to check and verify all dimensions on site and report all errors and/or omissions to the Architect or Engineer
 - It is the responsibility of the appropriate Contractor to comply with all Codes and Regulations applicable to the performance of their work.
 - All Drawings and Specifications are instruments of service and are the property of the Architect or Engineer. This Drawing is the Copyright of STEPHENS KOZAK ACI ARCHITECTS AND PLANNERS or the Consultant named on this Drawing as at the date shown and may not be used or reproduced in whole or in part without the express written consent of the Architect or Engineer.
 - All dimensions are in mm unless noted otherwise.

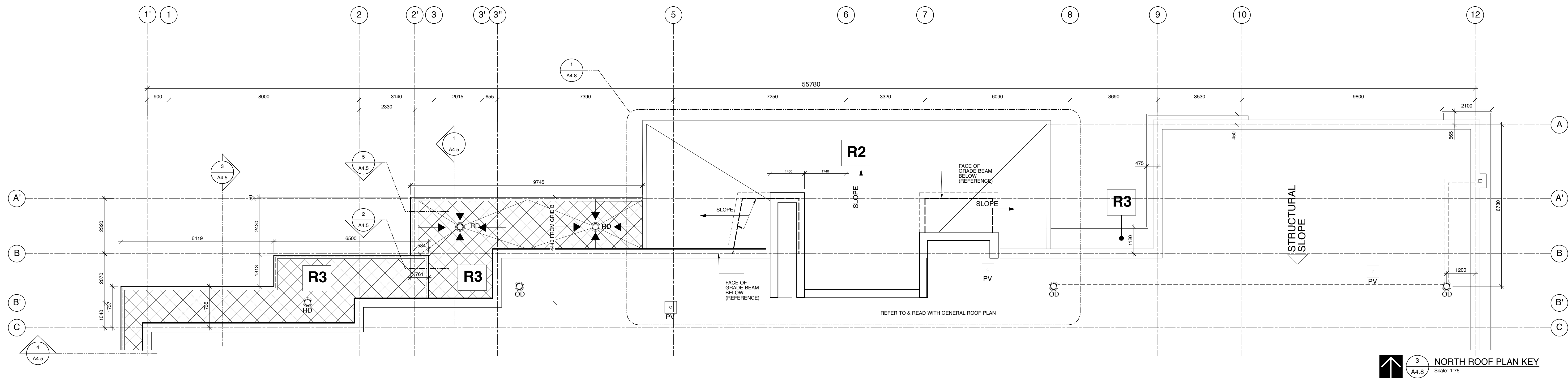
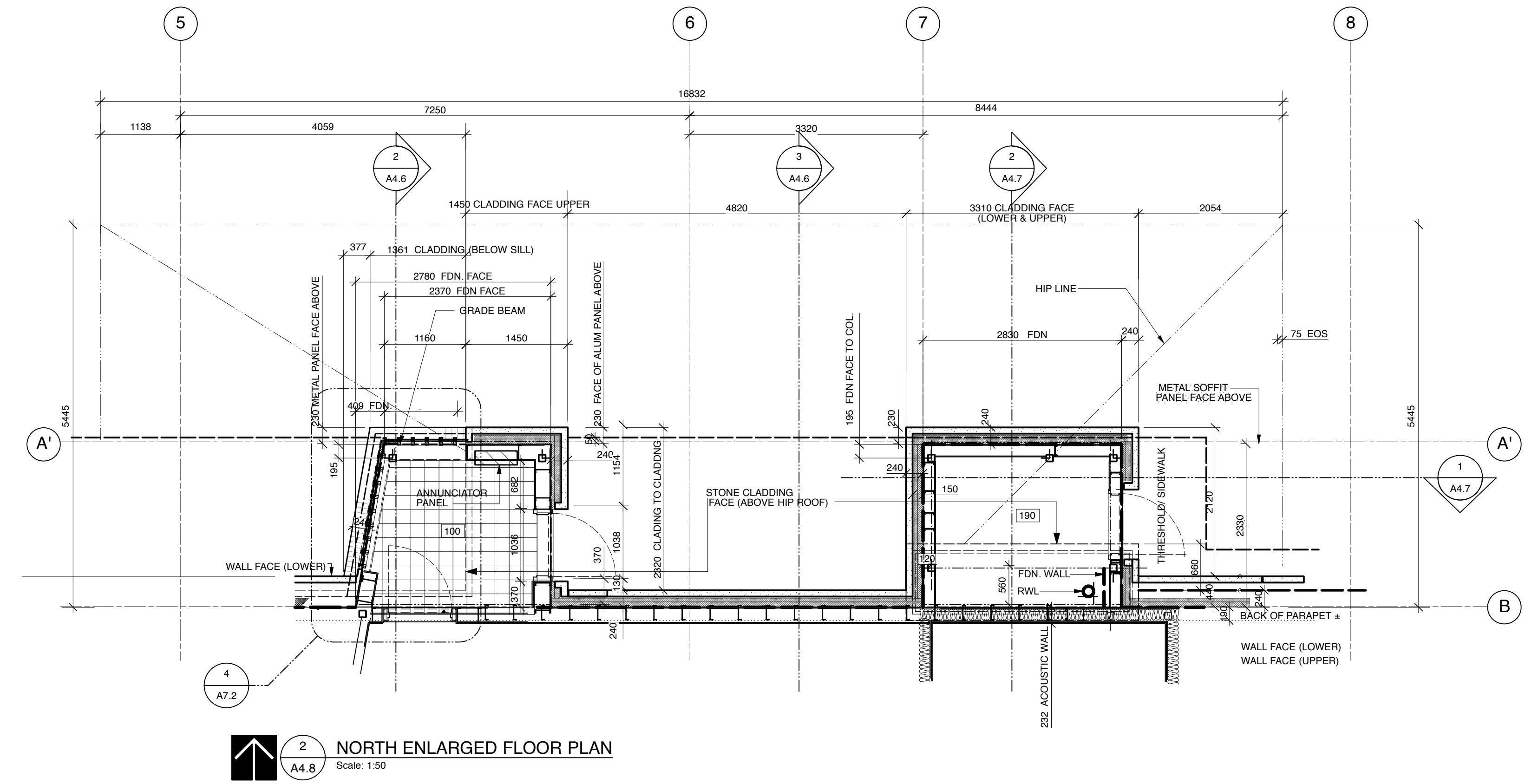
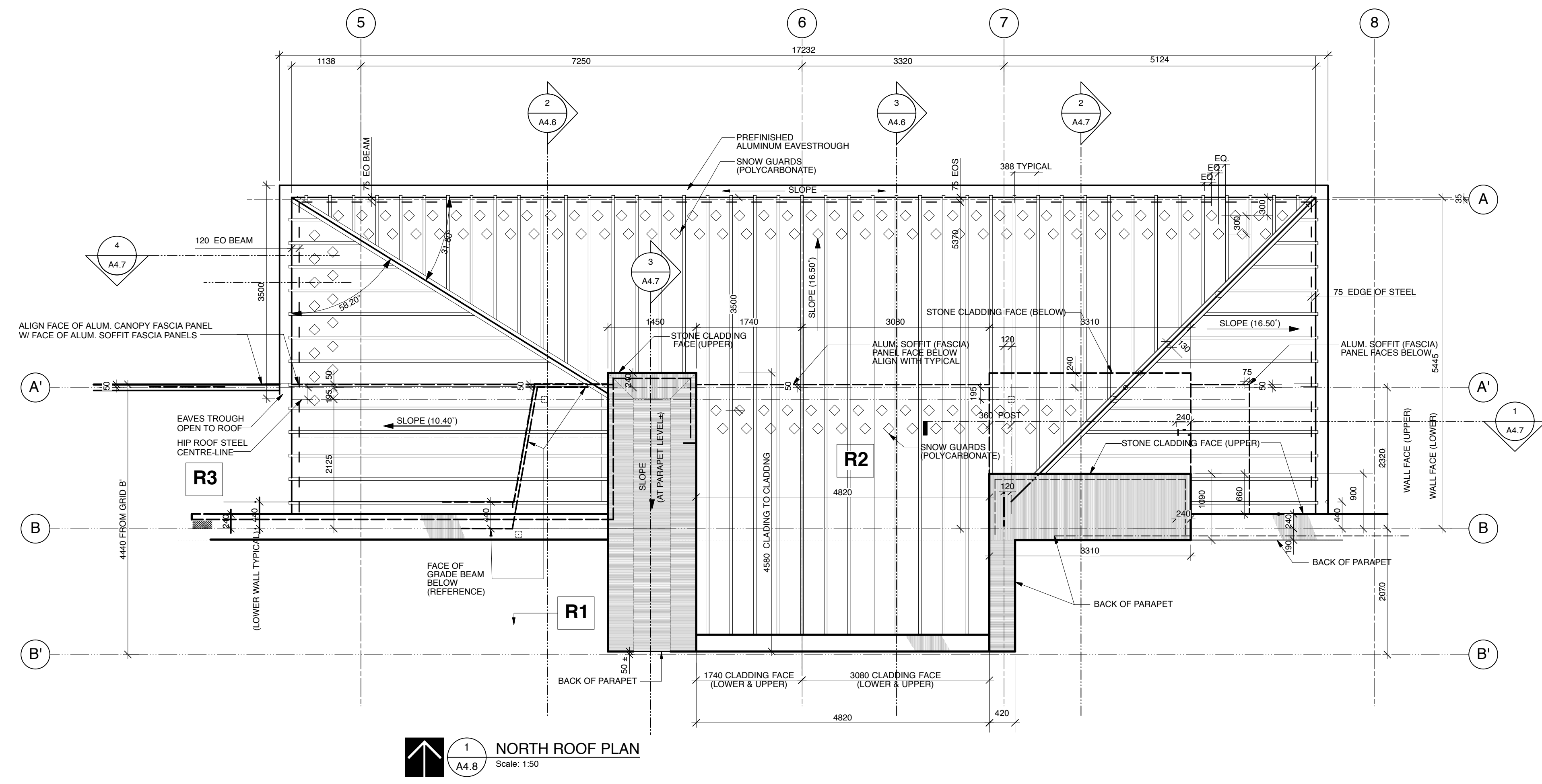

Issues/Revisions

No.	Description	Date	By
1	ISSUED FOR TENDER	2019-01-09	SK-ACI



COALDALE PROTECTIVE SERVICES BUILDING

Scale: AS NOTED
Designed By: KT
Project No.: 9030
Drawn By: KT
Date: 2018 JUNE 26
Checked By: MT / KT

ROOF PLAN LARGE SCALE NORTH HIP DETAILS