

- Notes:
- Do not scale drawing
 - It is the responsibility of the appropriate Contractor to check and verify all dimensions on site and report all errors and/or omissions to the Architect or Engineer
 - It is the responsibility of the appropriate Contractor to comply with all Codes and Regulations applicable to the performance of their work.
 - All Drawings and Specifications are instruments of service and are the property of the Architect or Engineer. This Drawing is the Copyright of STEPHENS KOZAK ACI ARCHITECTS AND PLANNERS or the Consultant named on this Drawing as at the date shown and may not be used or reproduced in whole or in part without the express written consent of the Architect or Engineer.
 - All dimensions are in mm unless noted otherwise.

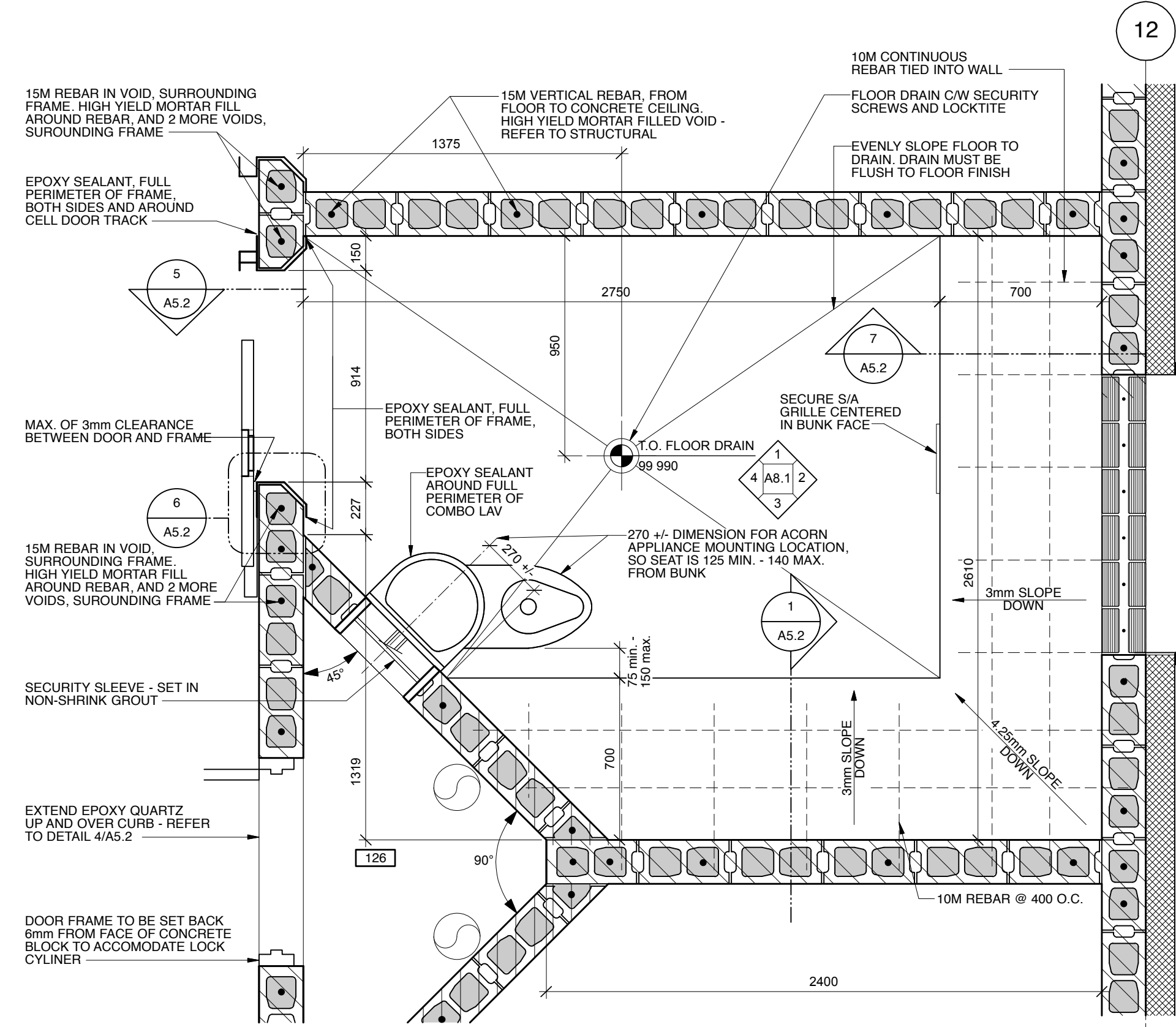

1 SECURE ROOM 'A' FLOOR PLAN
Scale: 1:20

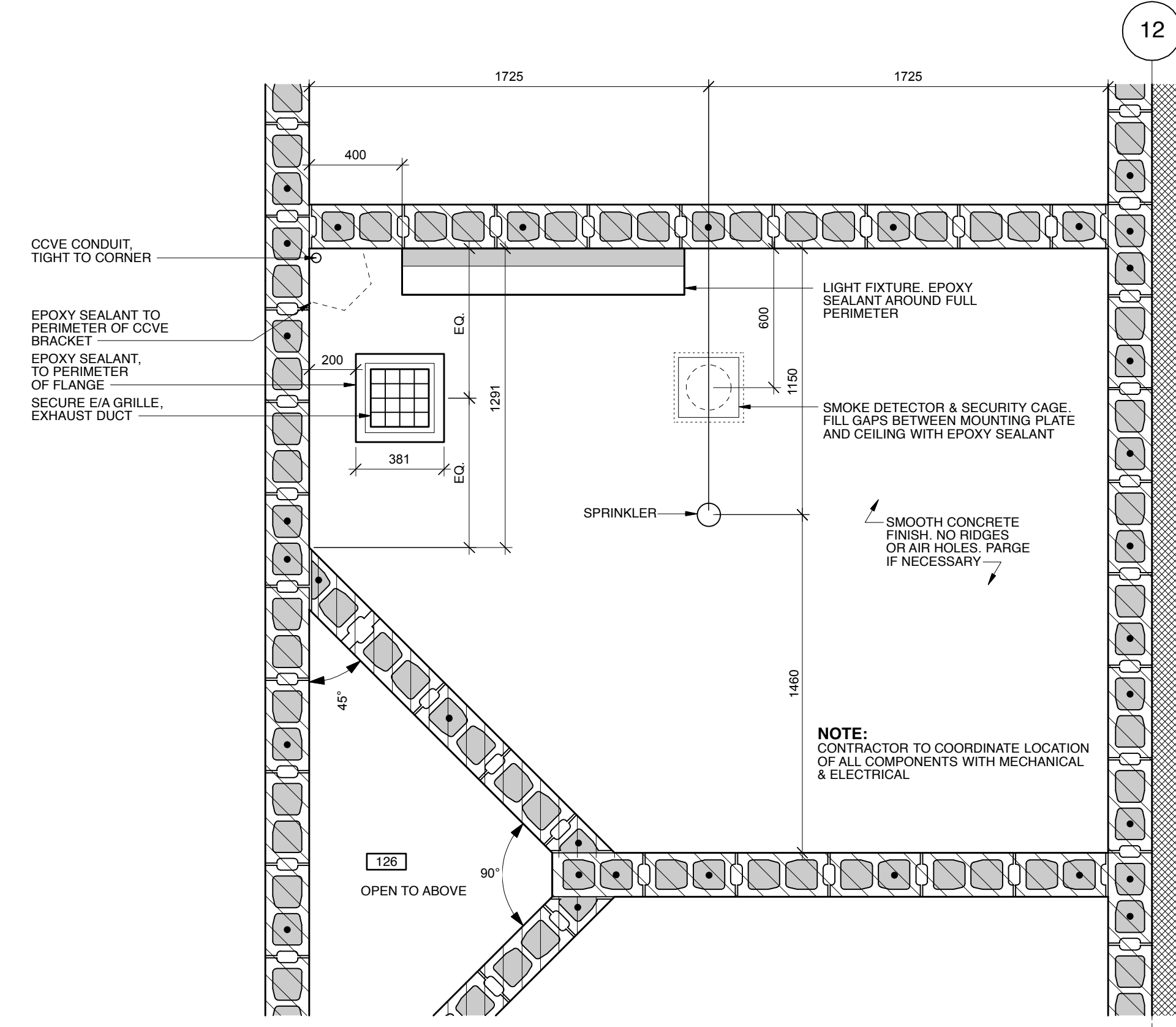

2 SECURE ROOM 'A' REFLECTED CEILING PLAN
Scale: 1:20

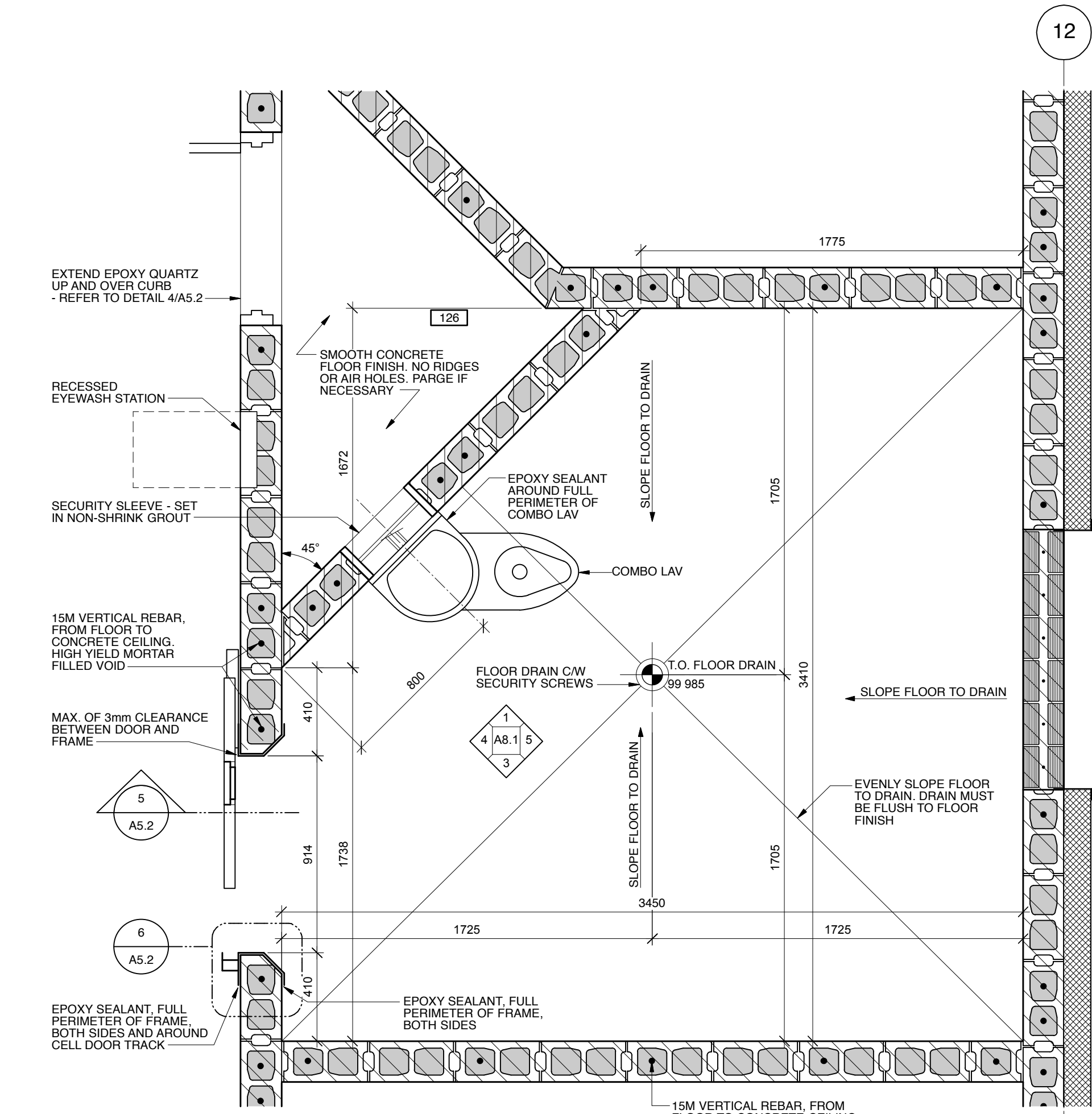
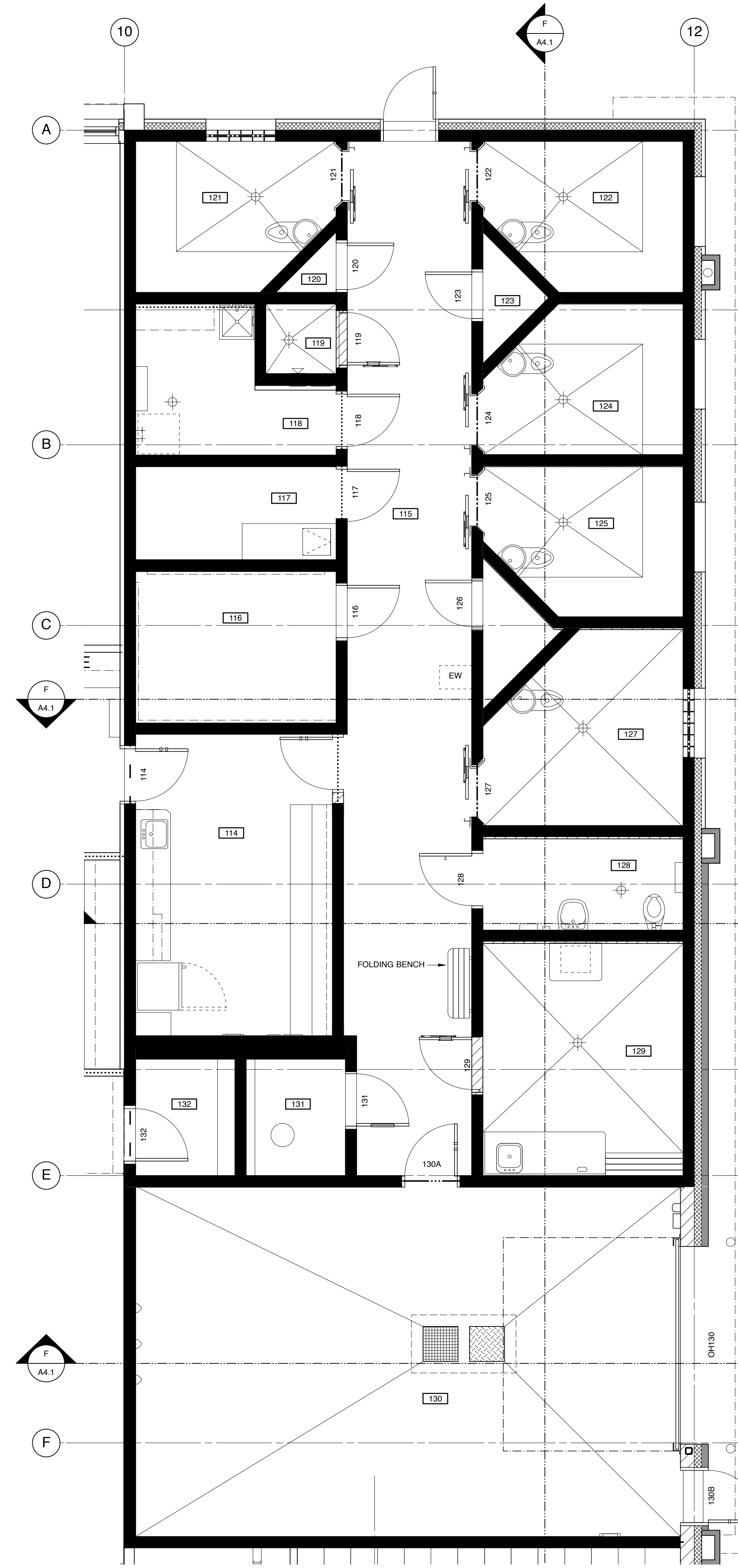

3 SECURE ROOM 'B' FLOOR PLAN
Scale: 1:20

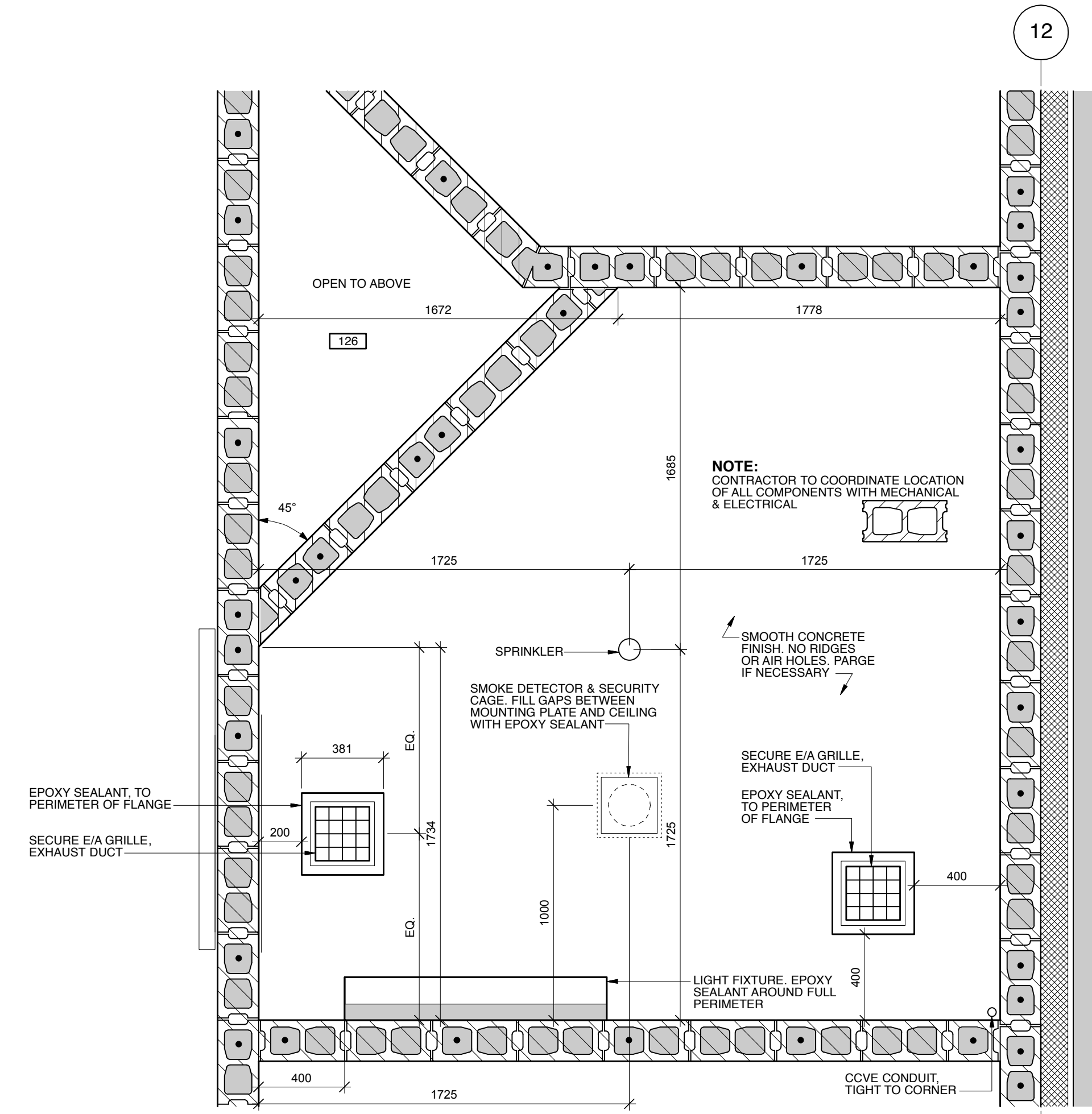

4 SECURE ROOM 'B' REFLECTED CEILING PLAN
Scale: 1:20

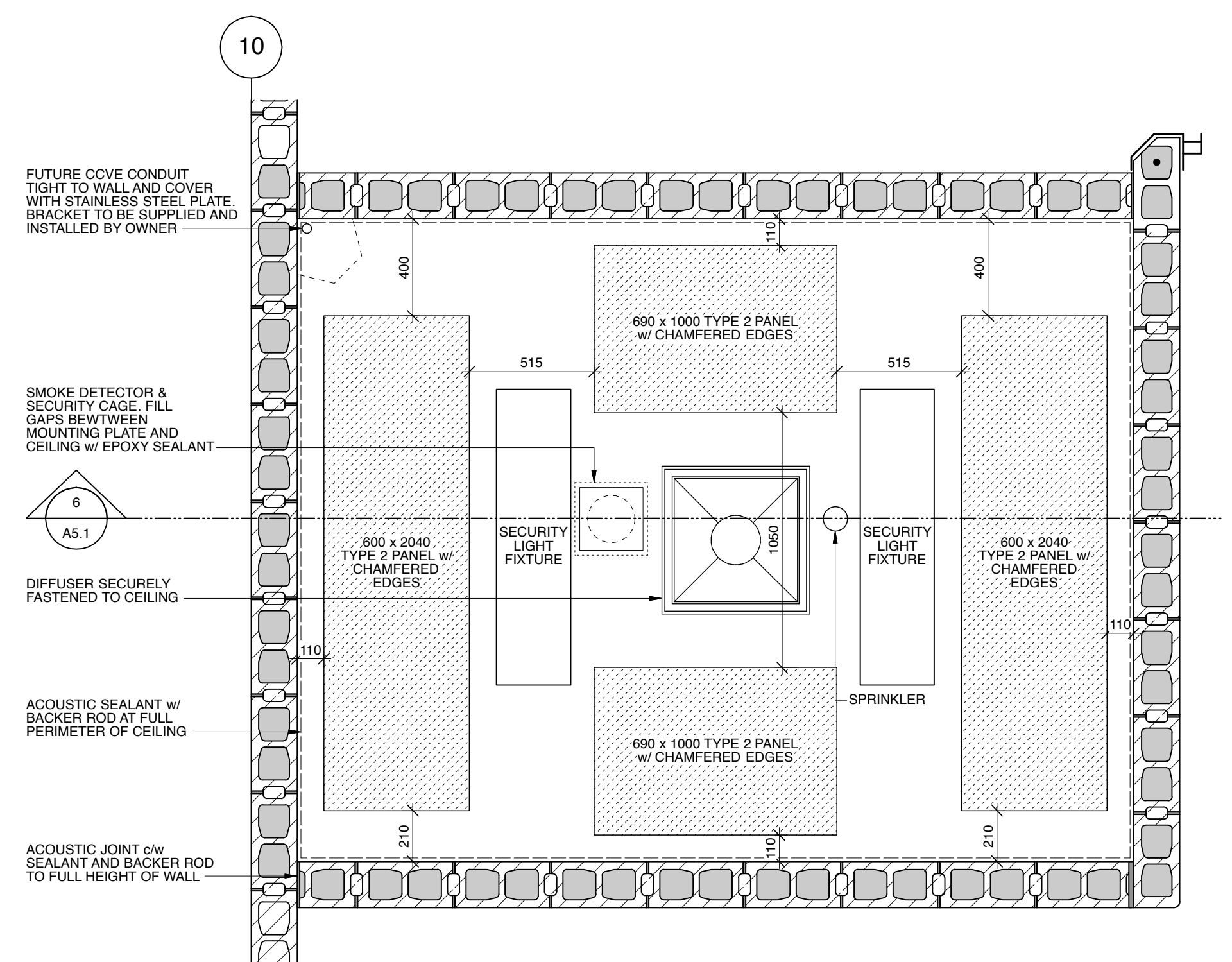

5 ROOM 116 REFLECTED CEILING PLAN
Scale: 1:20

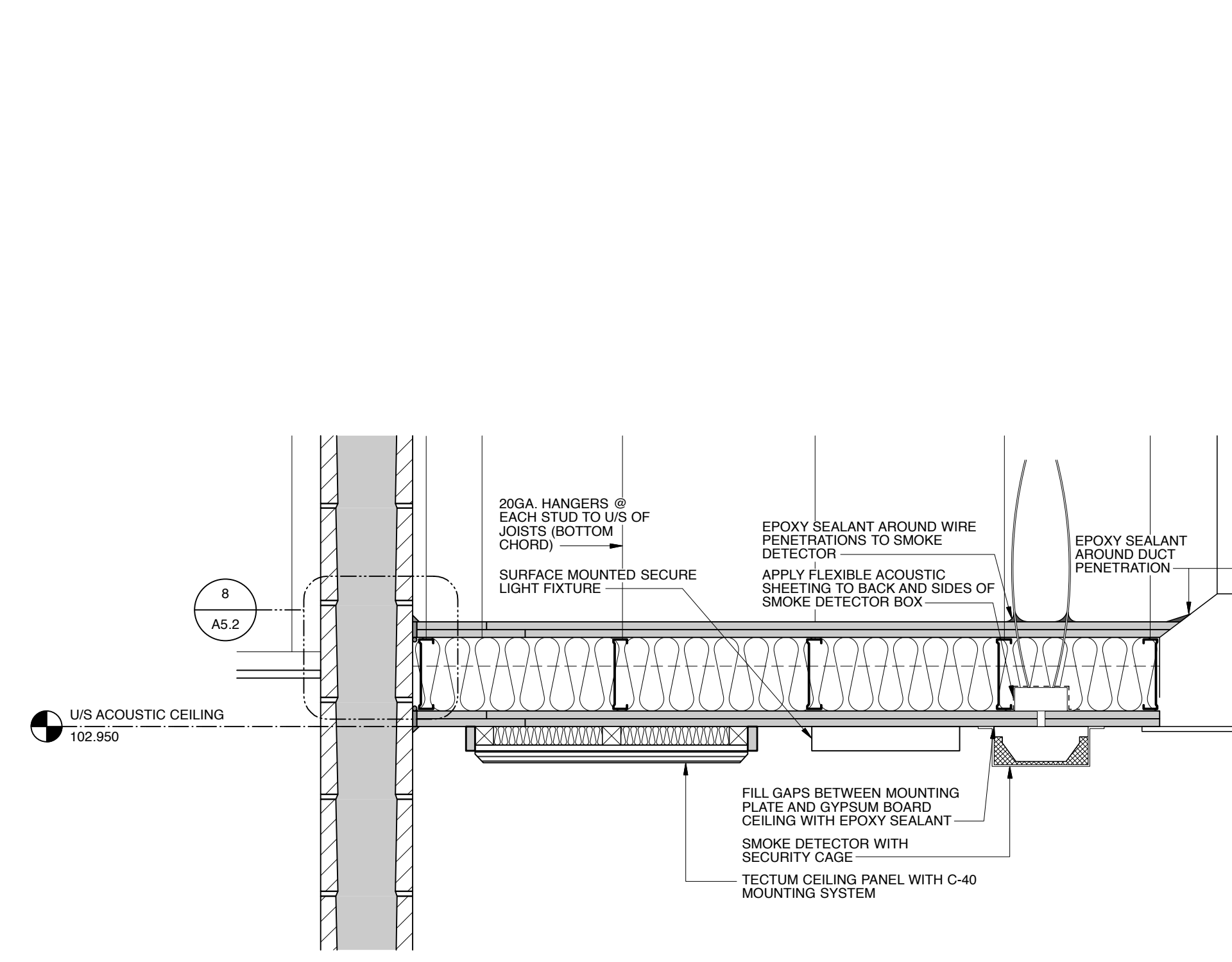

6 PARTIAL SECTION @ CEILING
Scale: 1:10

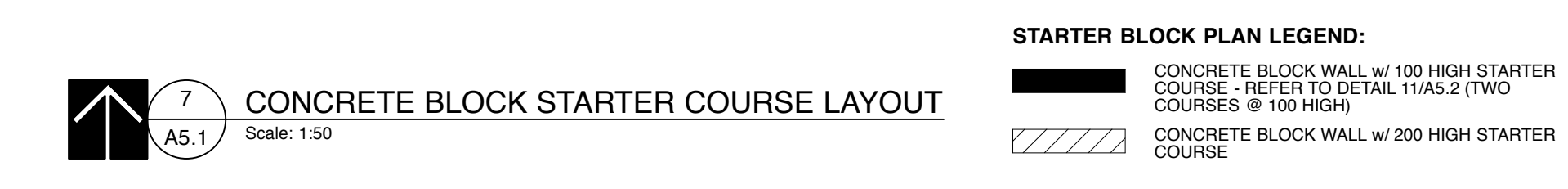

7 CONCRETE BLOCK STARTER COURSE LAYOUT
Scale: 1:50

- STARTER BLOCK PLAN LEGEND:
- CONCRETE BLOCK WALL w/ 100 HIGH STARTER COURSE - REFER TO DETAIL 11A5.2 (TWO COURSES @ 100 HIGH)
 - CONCRETE BLOCK WALL w/ 200 HIGH STARTER COURSE

No.	Description	Date	By
1	ISSUED FOR TENDER	2019-01-09	SK-ACI



Project
COALDALE PROTECTIVE SERVICES BUILDING

Scale	AS NOTED	Designed By	
Project No.	9030	Drawn By	KC
Date	2018 JUNE 26	Checked By	MT

Drawing Title
LARGE SCALE FLOOR PLANS AND REFLECTED CEILING PLAN

Notes:

- Do not scale drawing
- It is the responsibility of the appropriate Contractor to check and verify all dimensions on site and report all errors and/or omissions to the Architect or Engineer
- It is the responsibility of the appropriate Contractor to comply with all Codes and Regulations applicable to the performance of their work.
- All Drawings and Specifications are instruments of service and are the property of the Architect or Engineer. This Drawing is the Copyright of STEPHENS KOZAK ACI ARCHITECTS AND PLANNERS or the Consultant named on this Drawing as at the date shown and may not be used or reproduced in whole or in part without the express written consent of the Architect or Engineer.
- All dimensions are in mm unless noted otherwise.

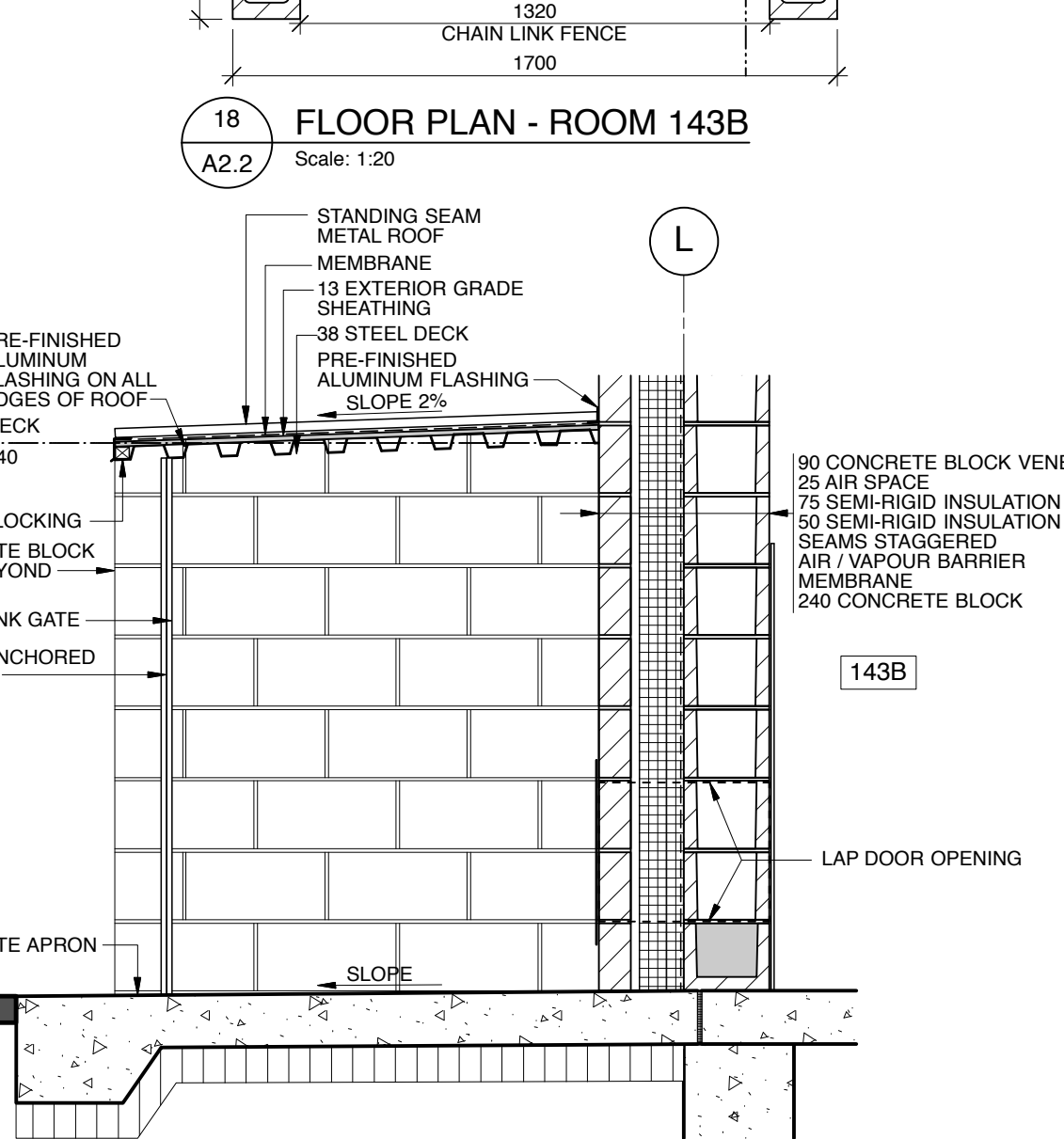
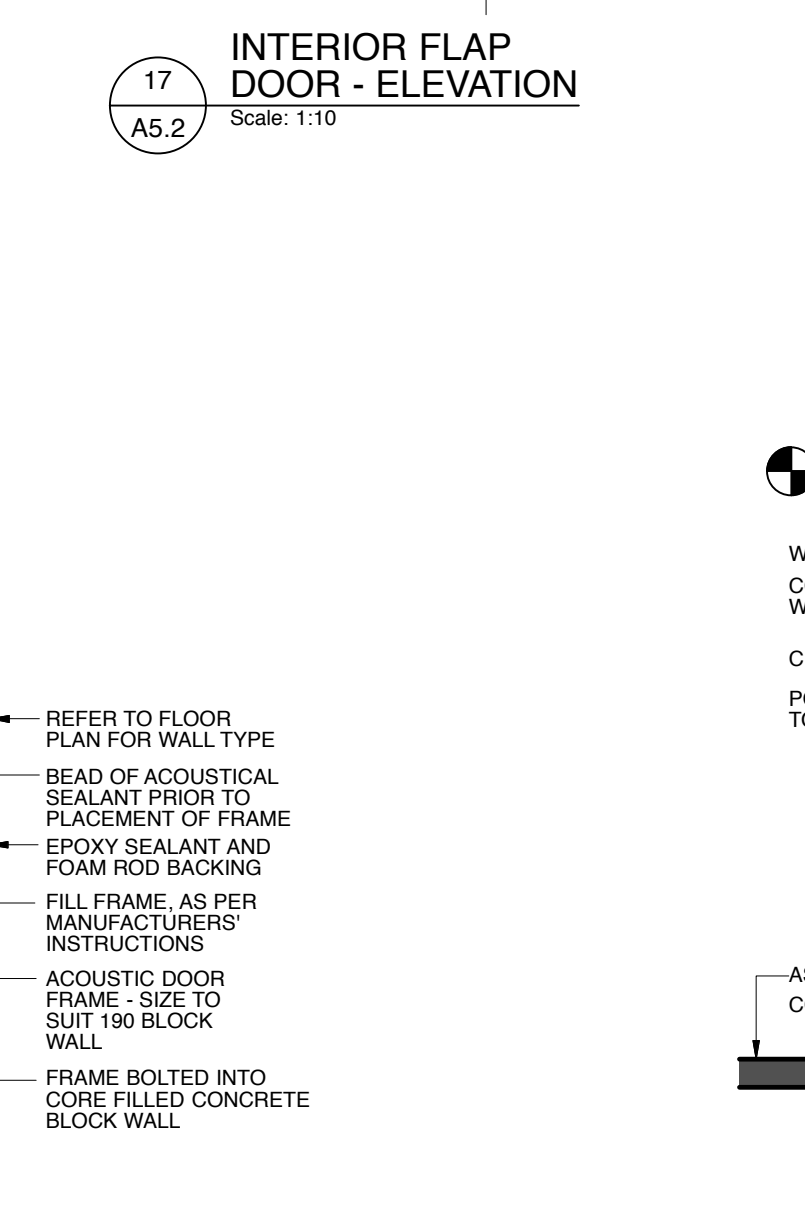
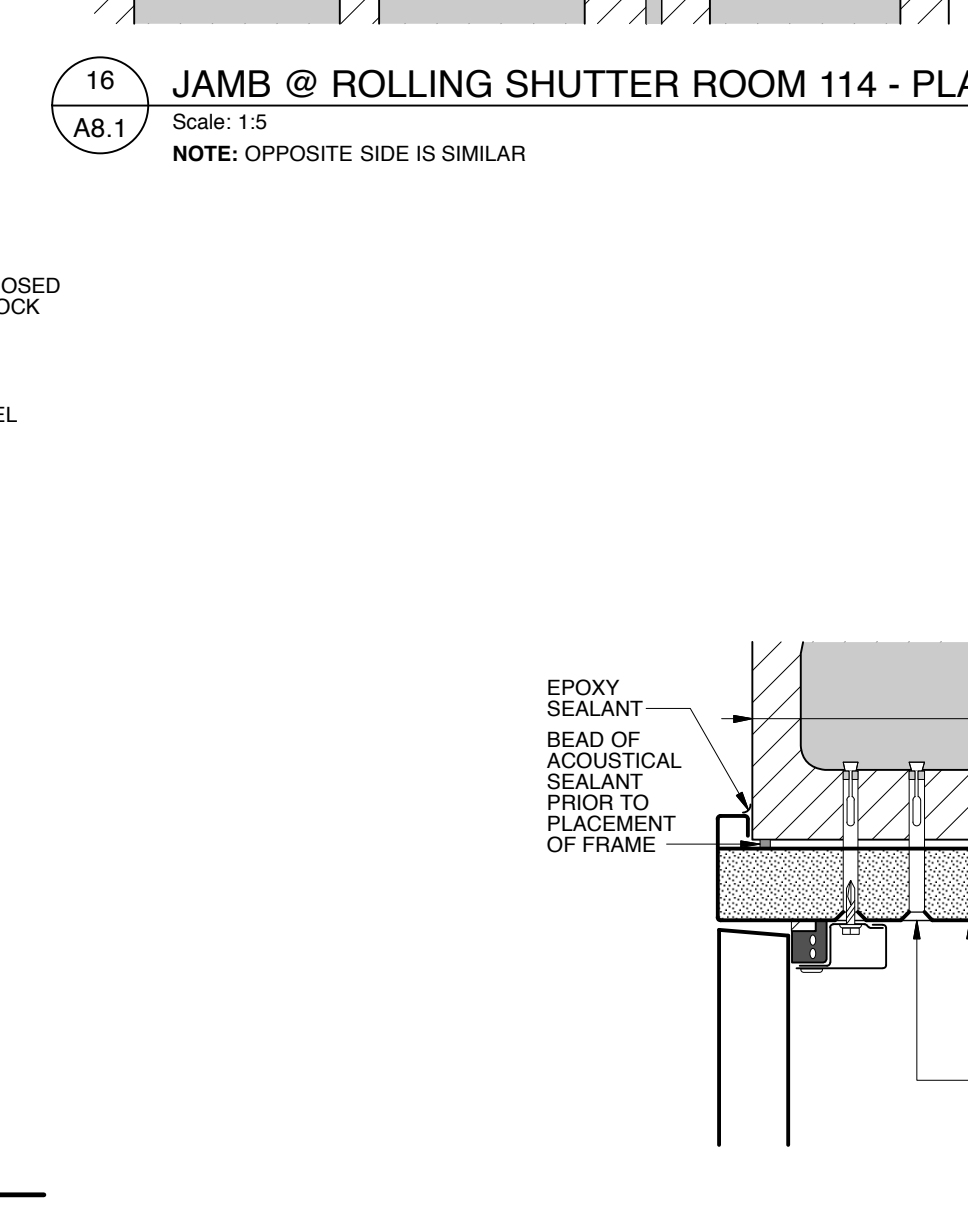
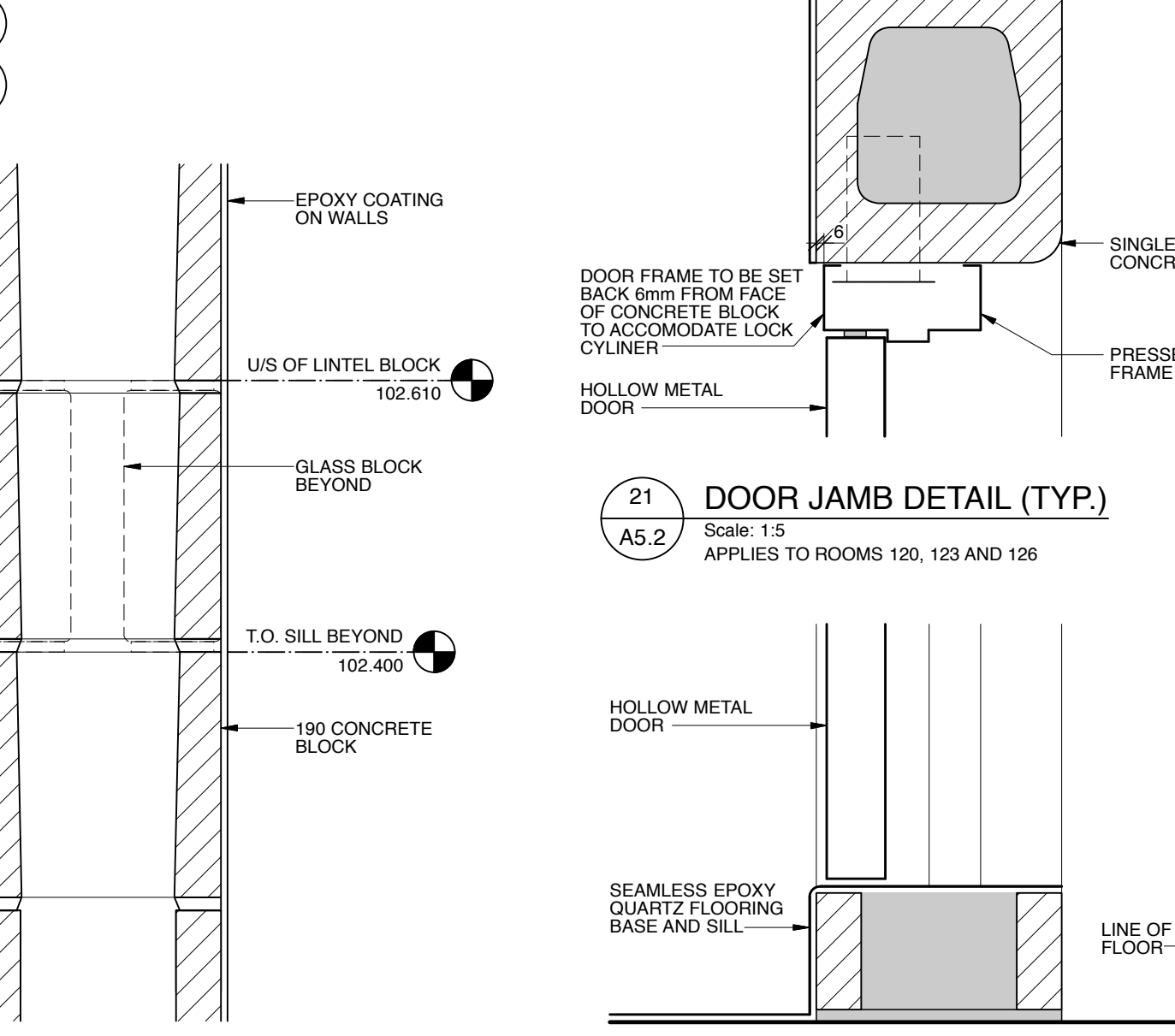
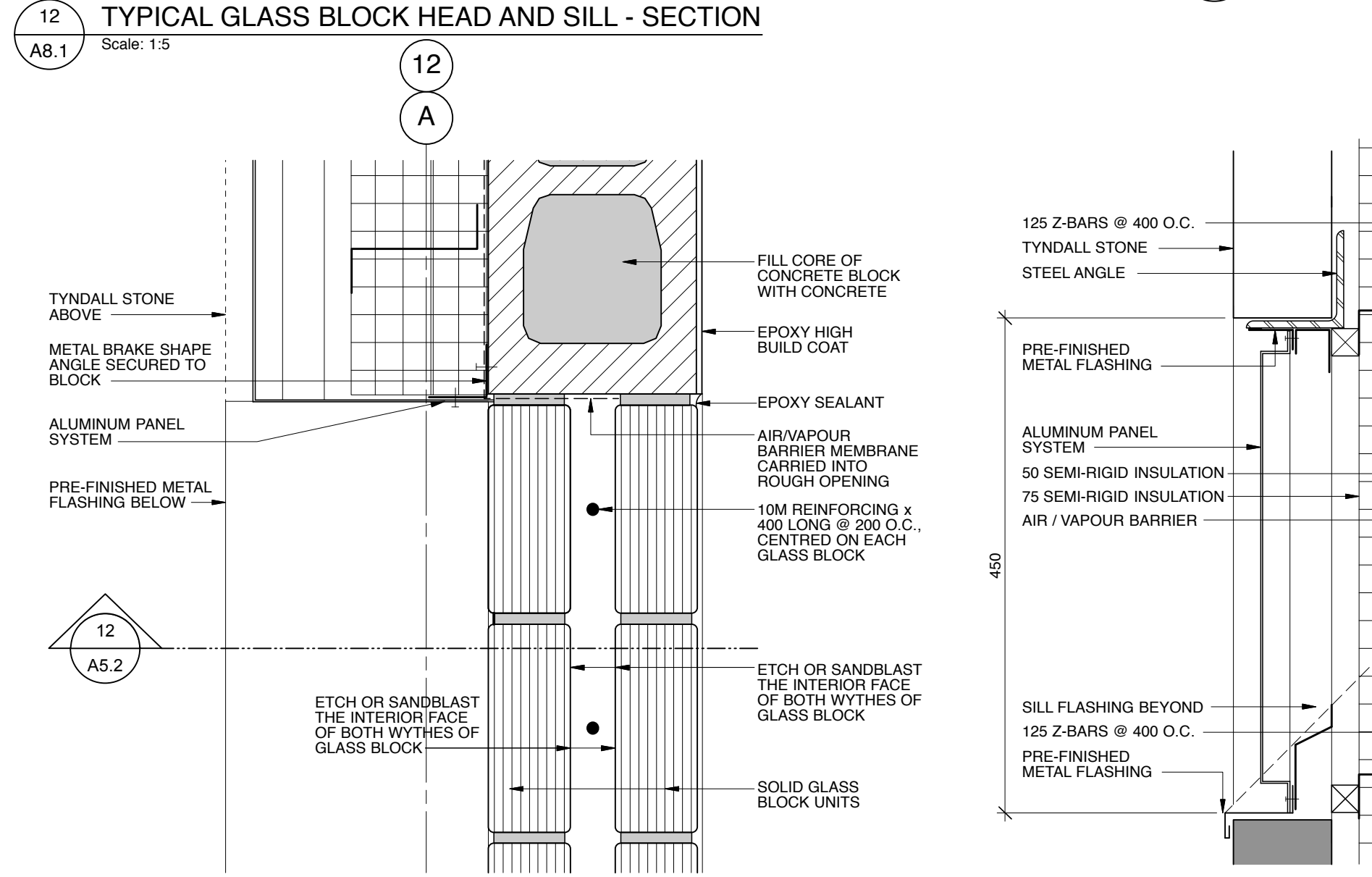
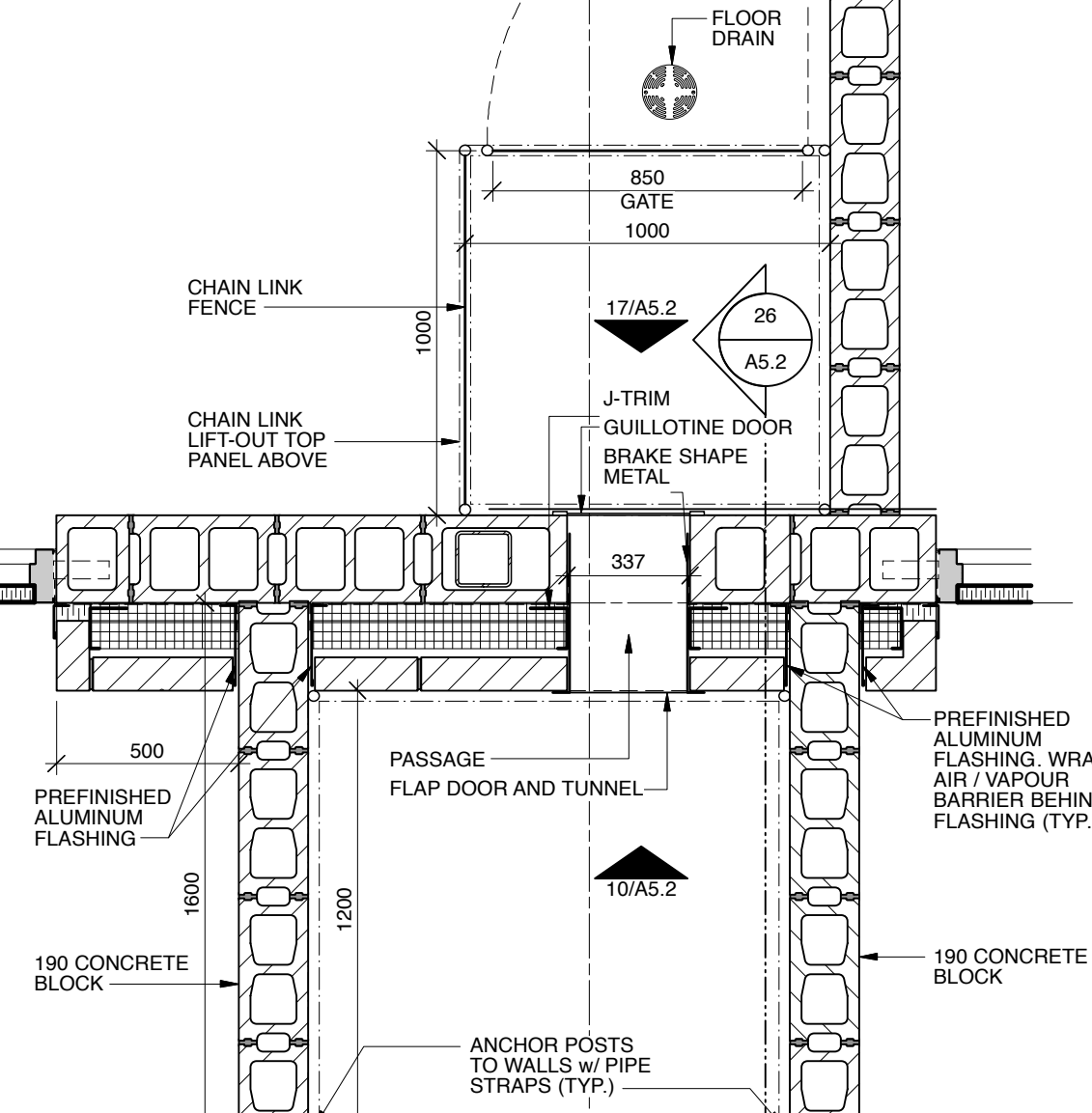
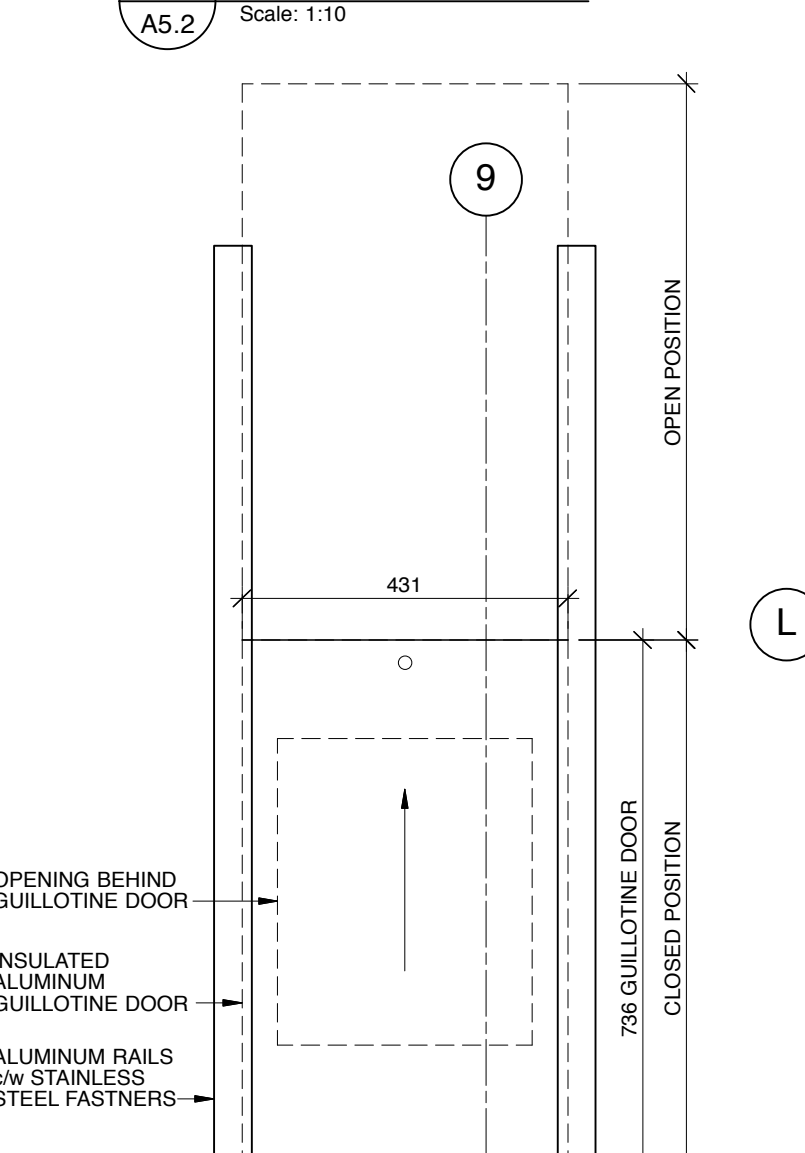
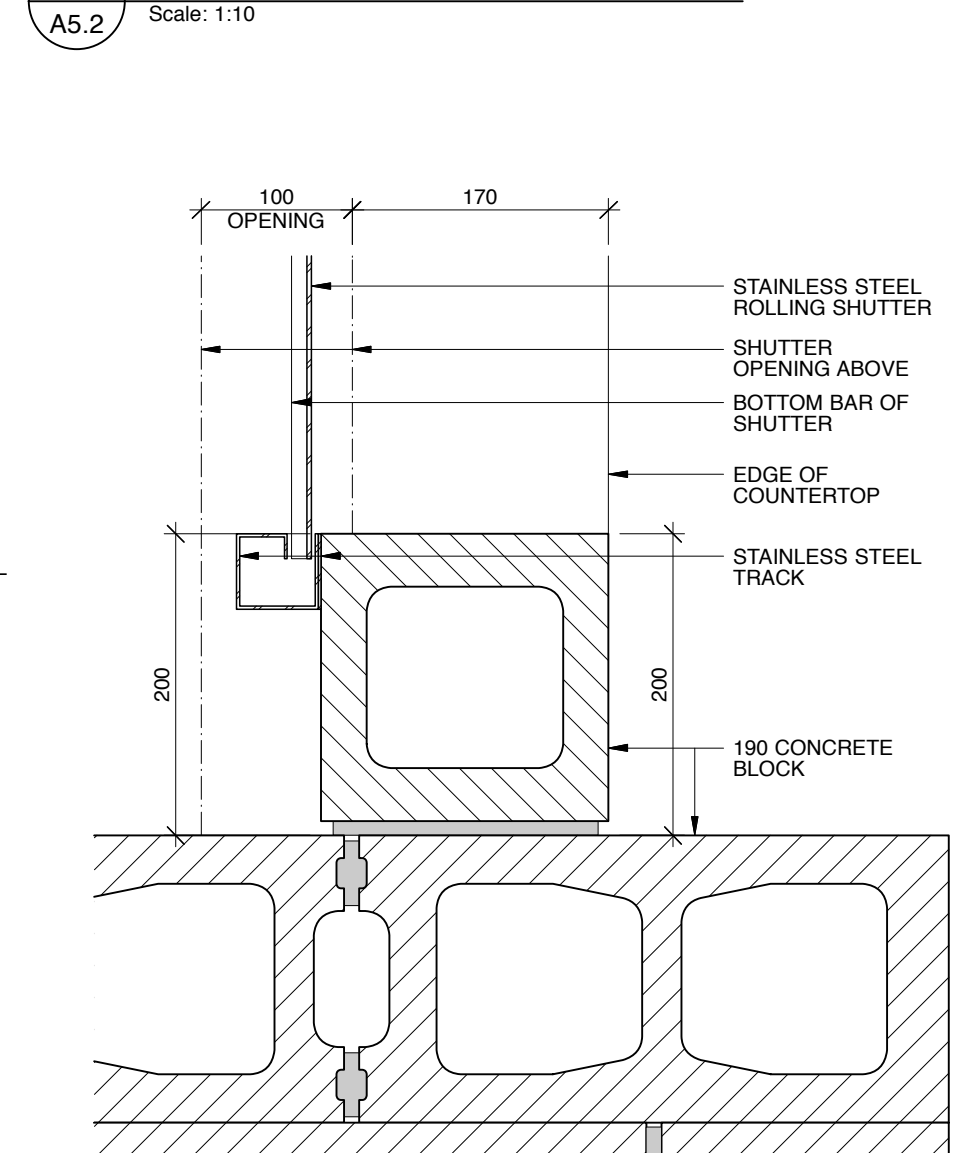
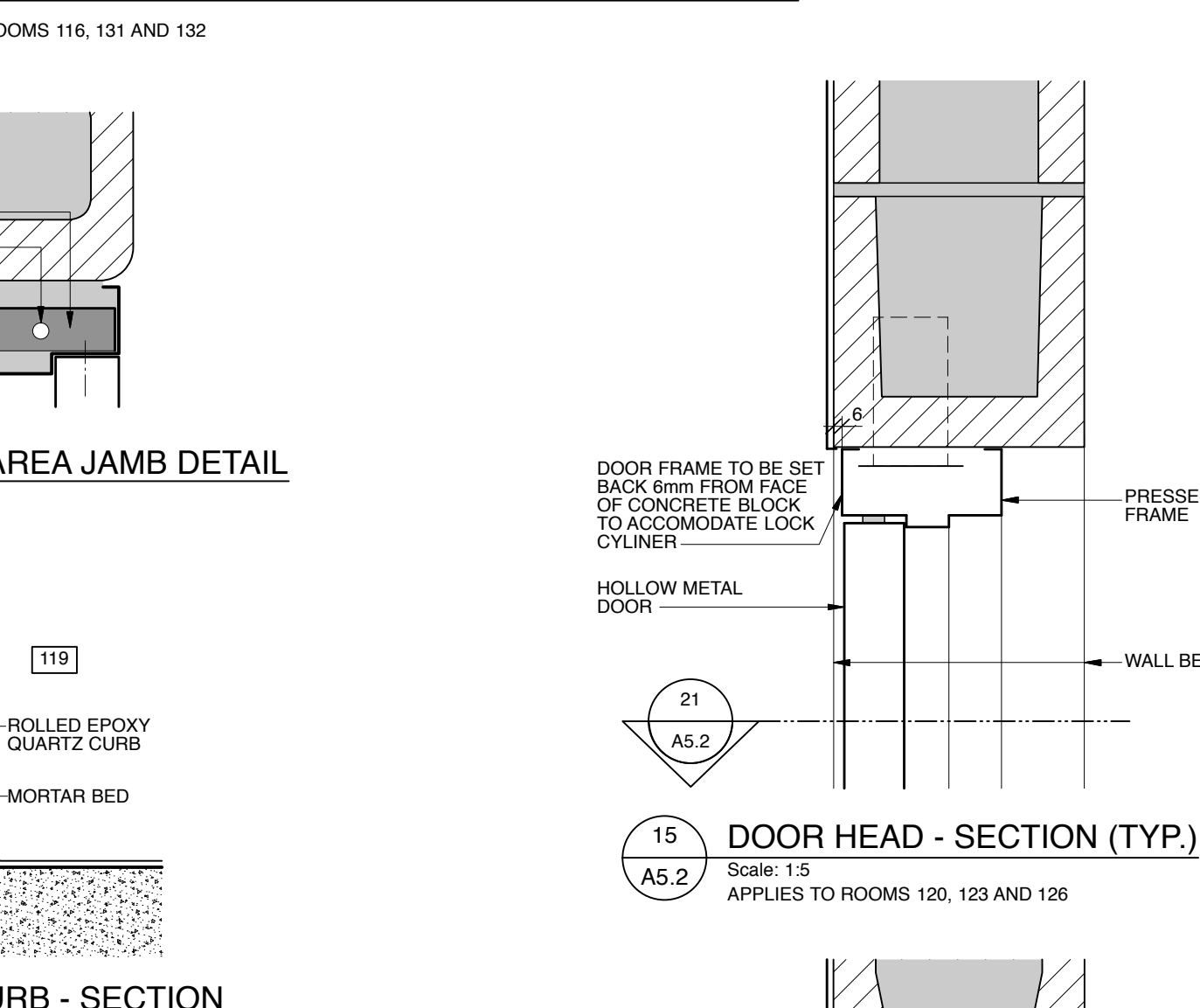
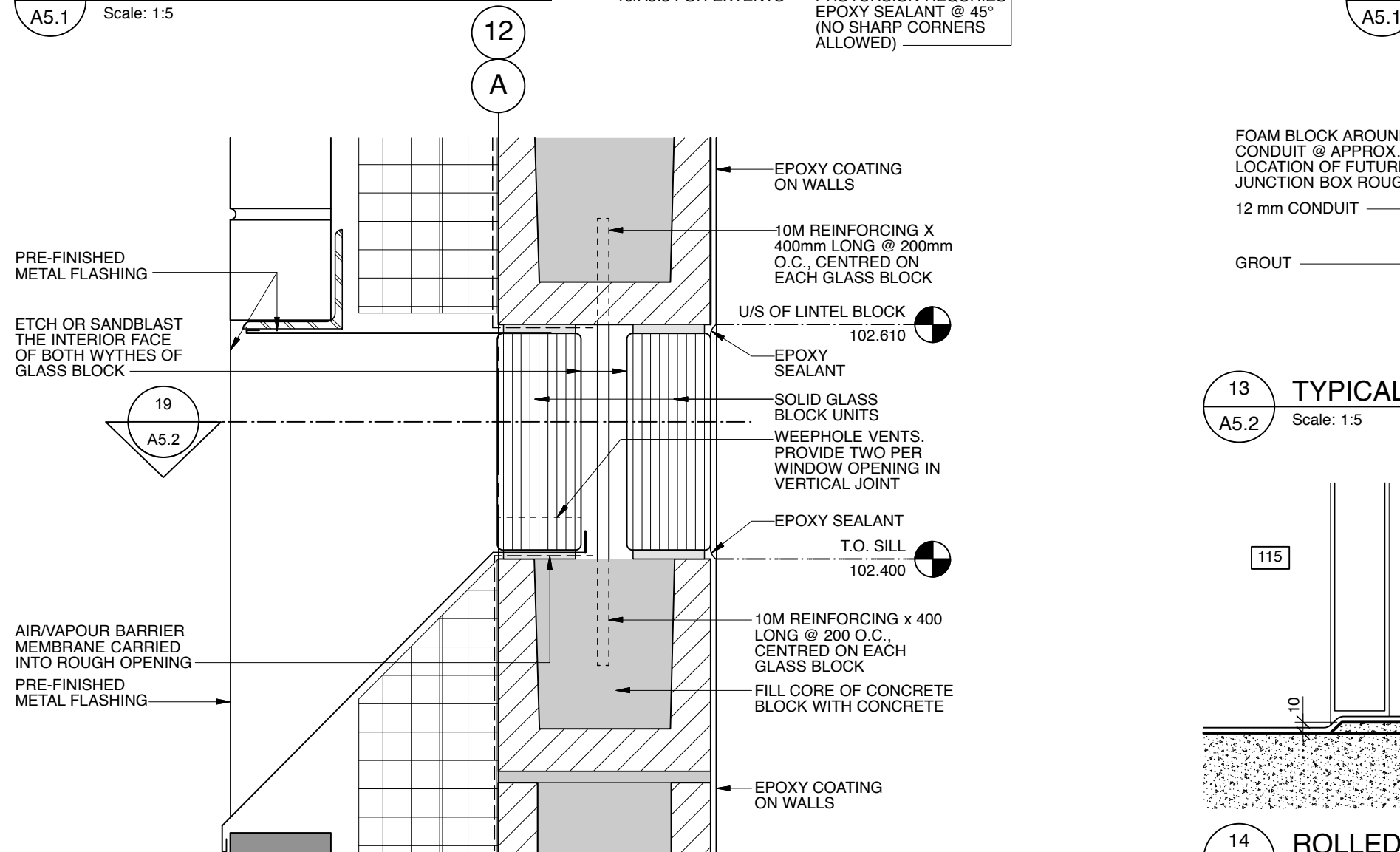
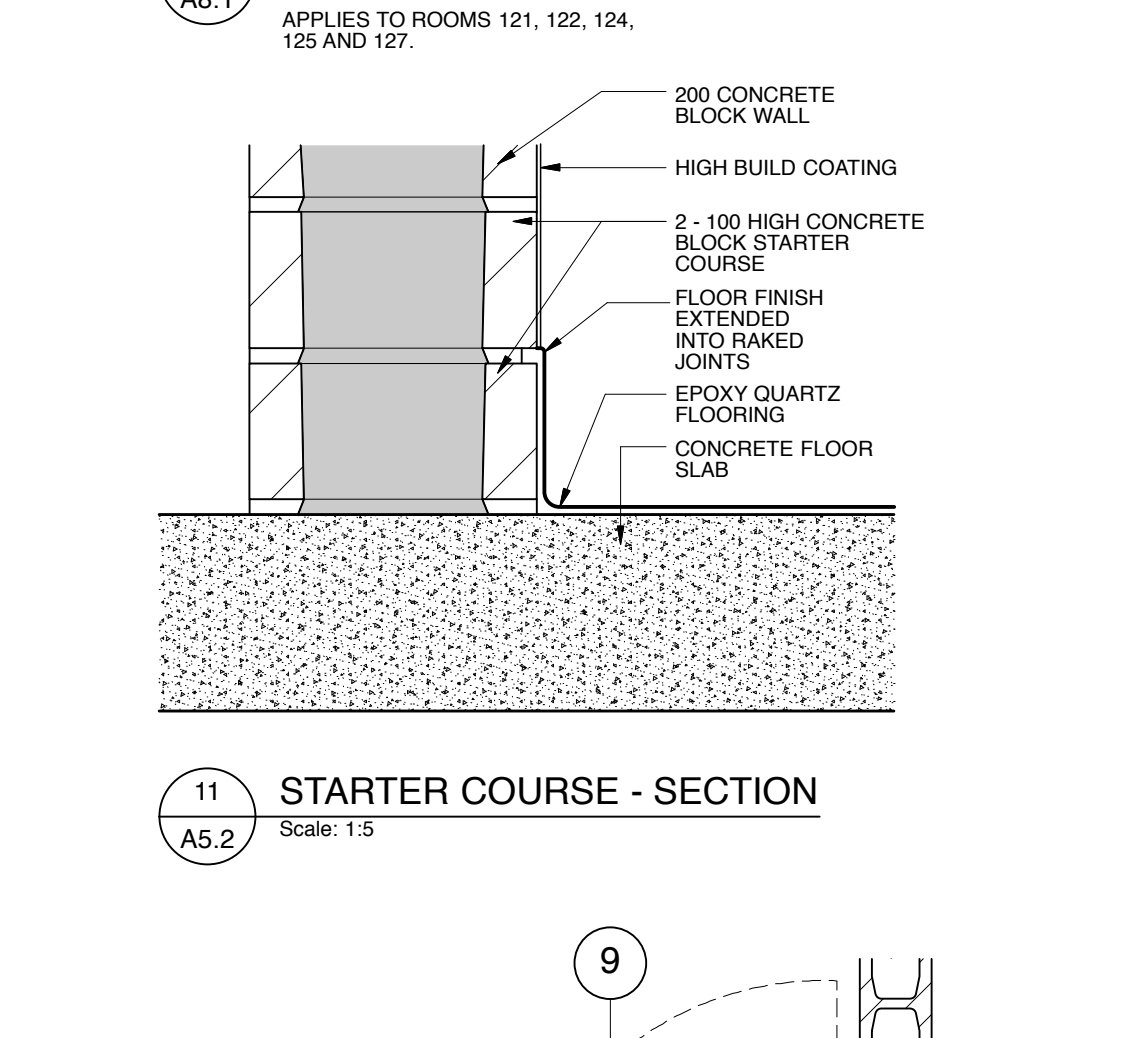
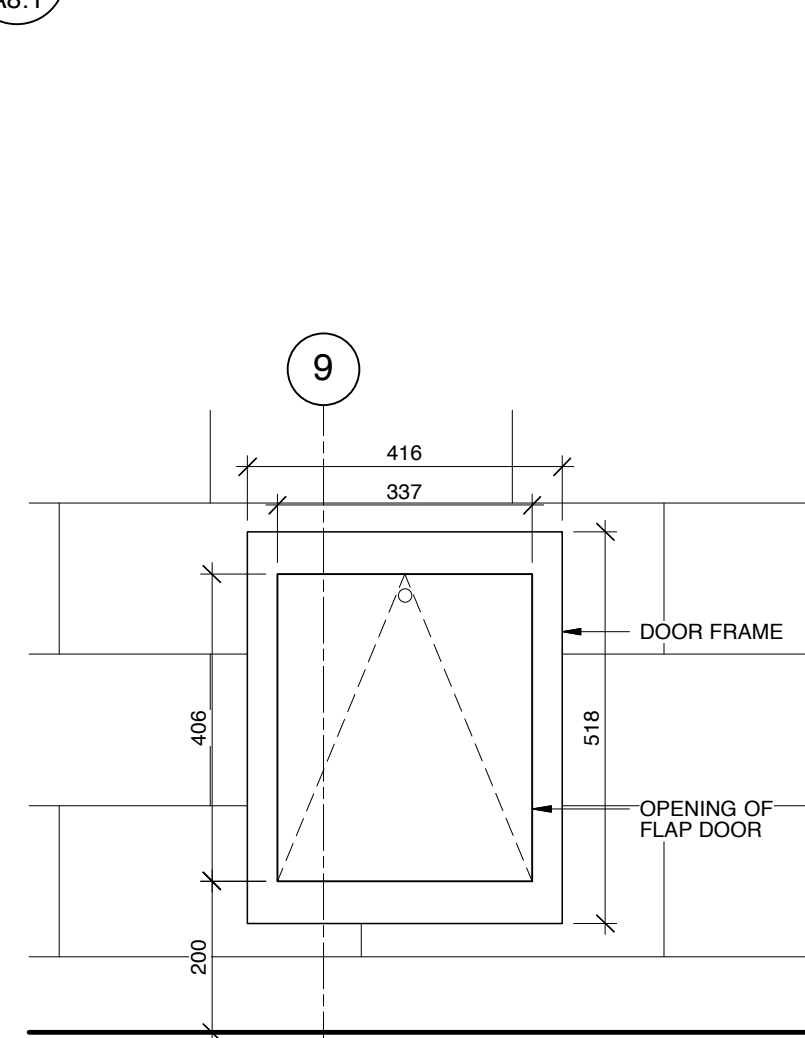
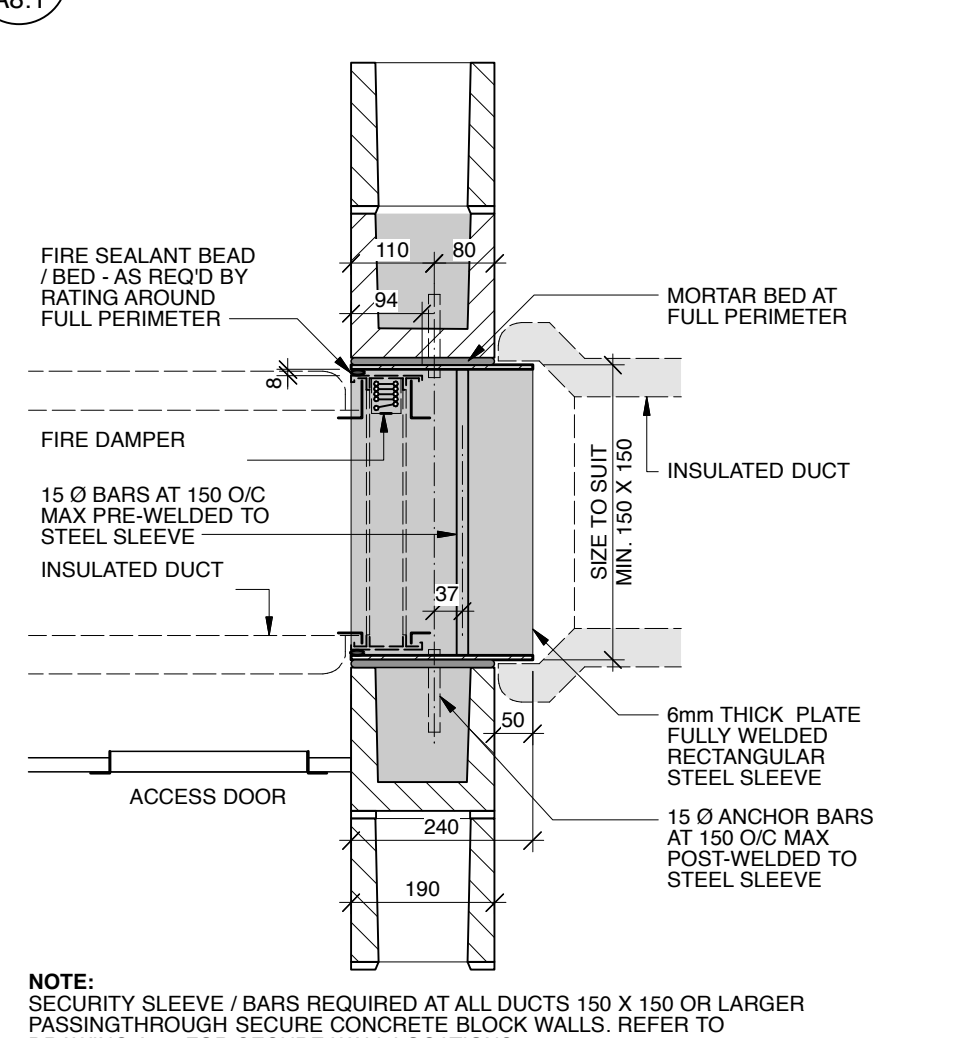
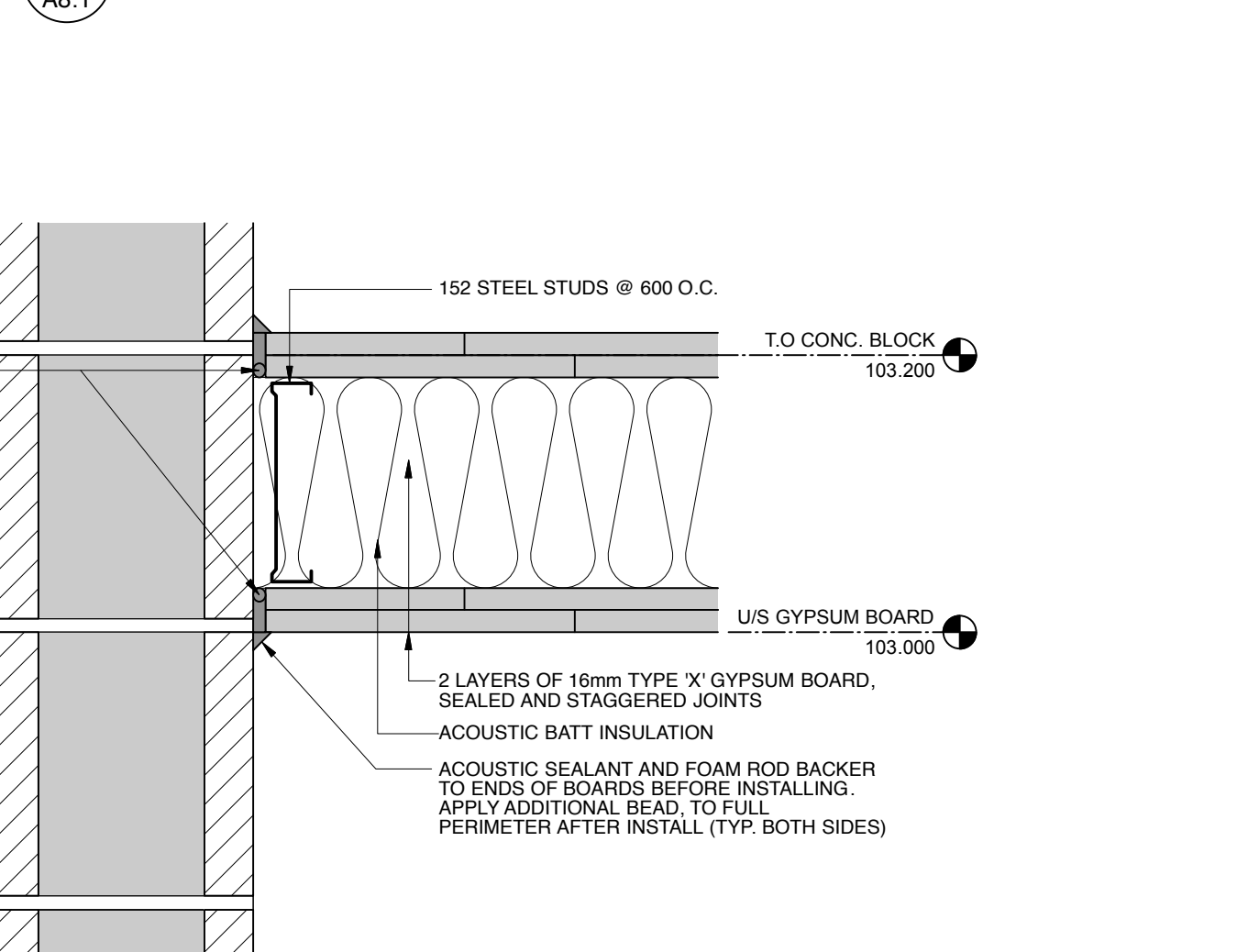
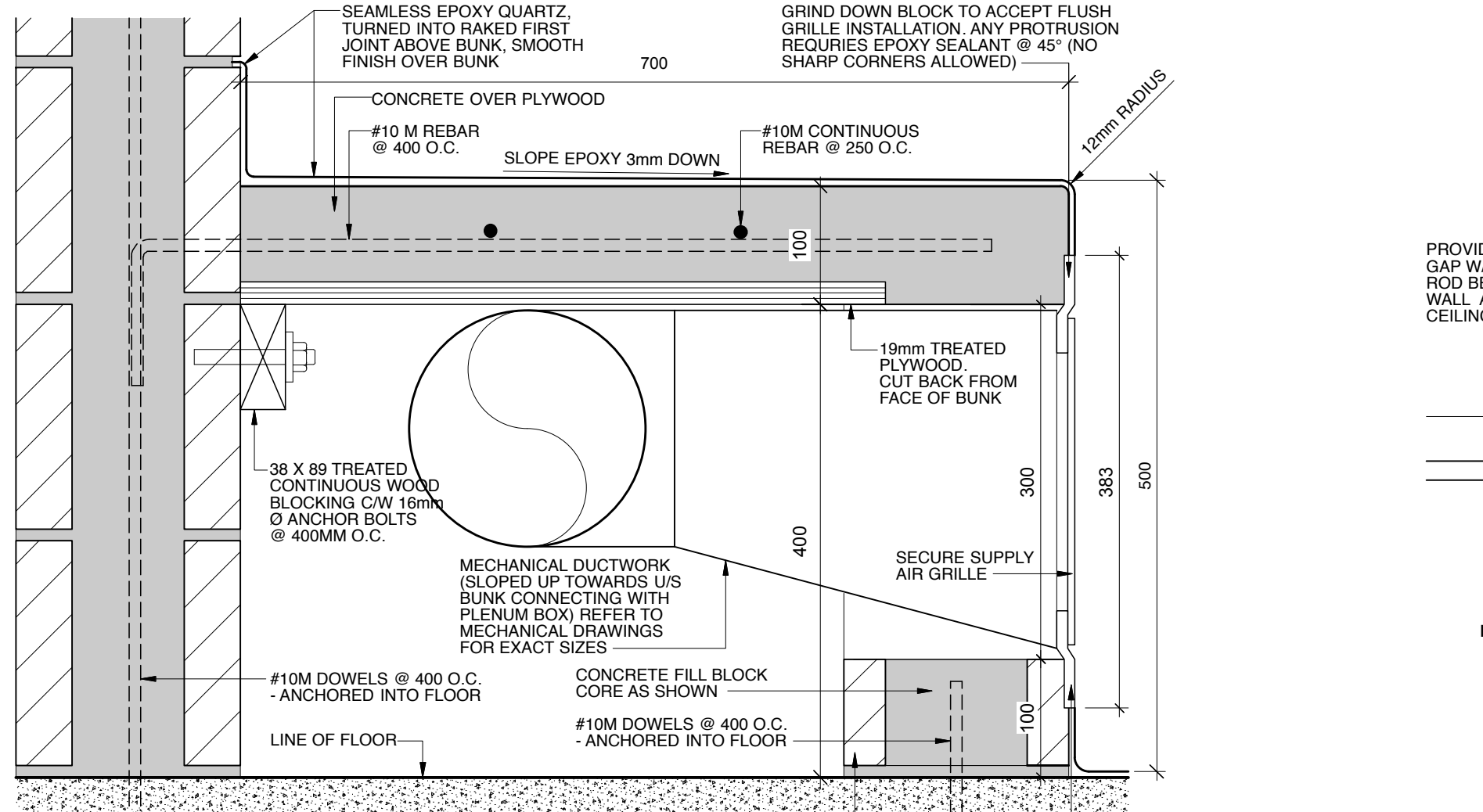
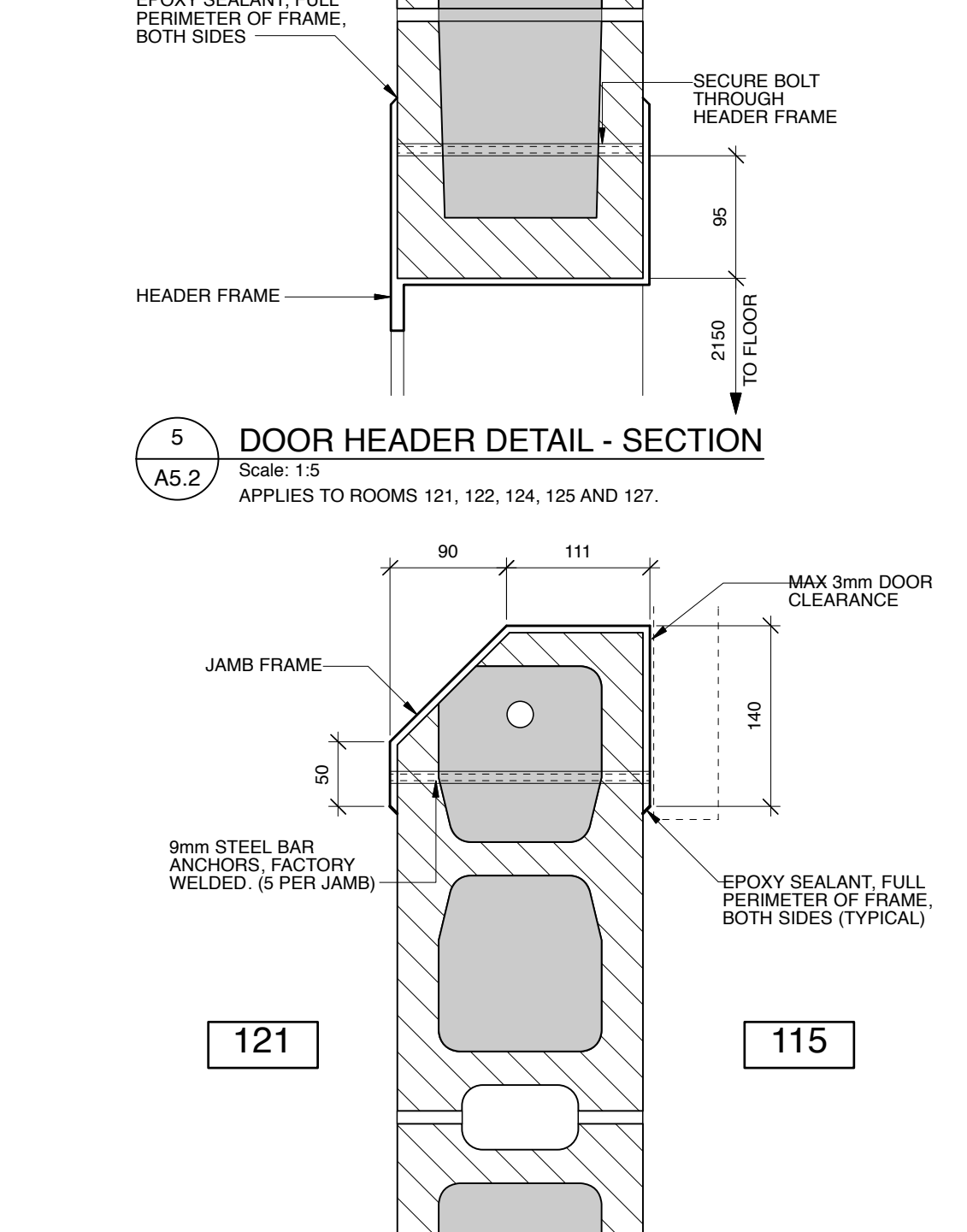
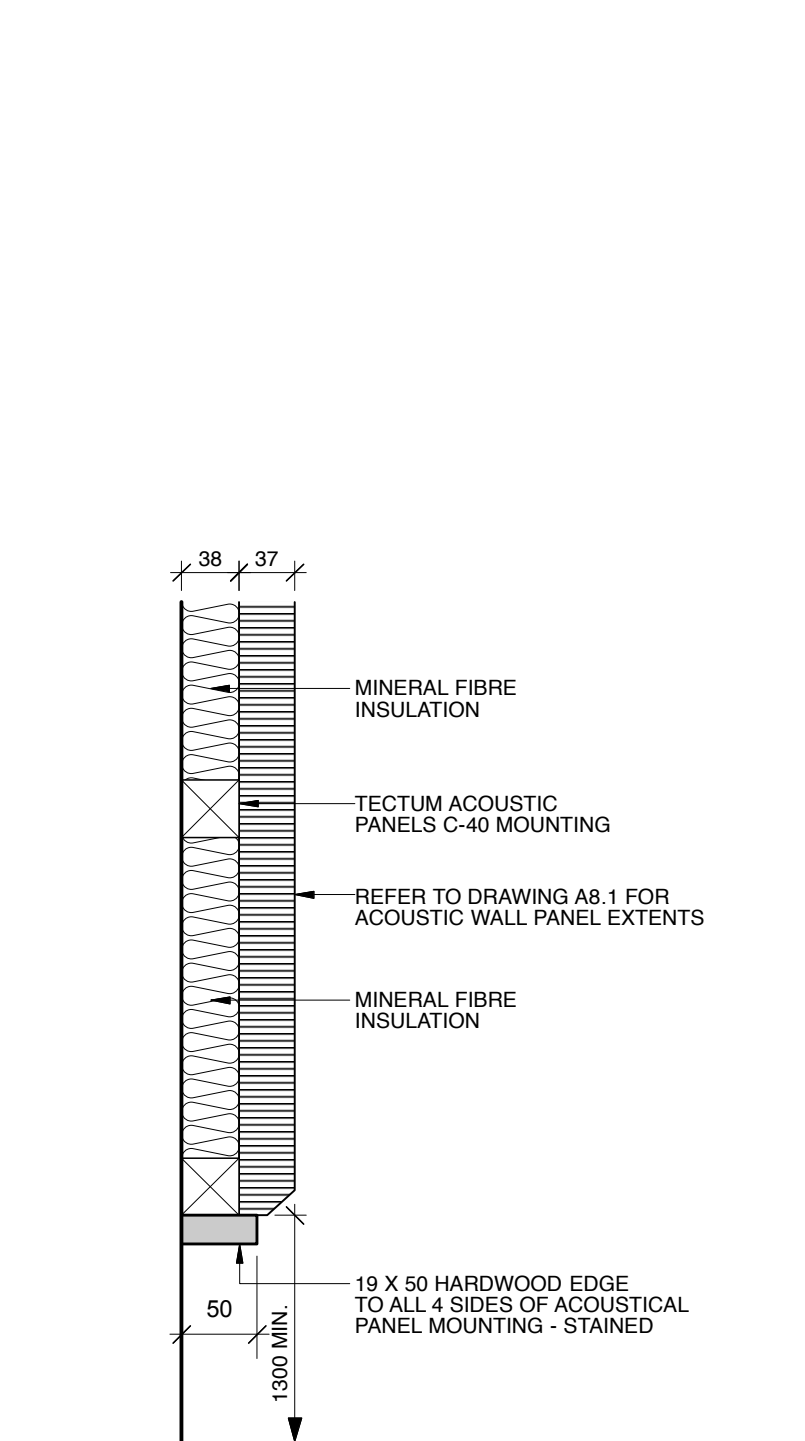
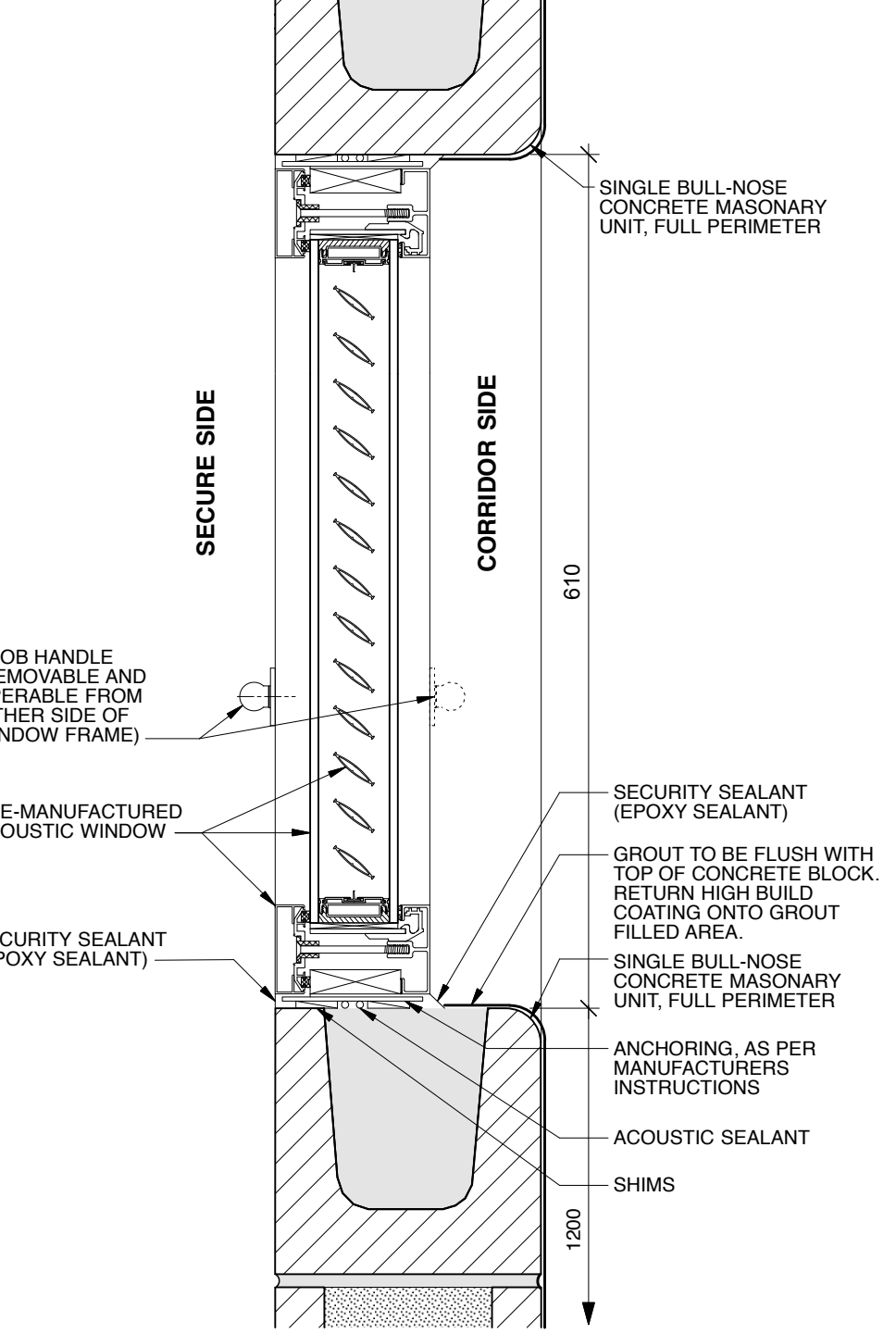
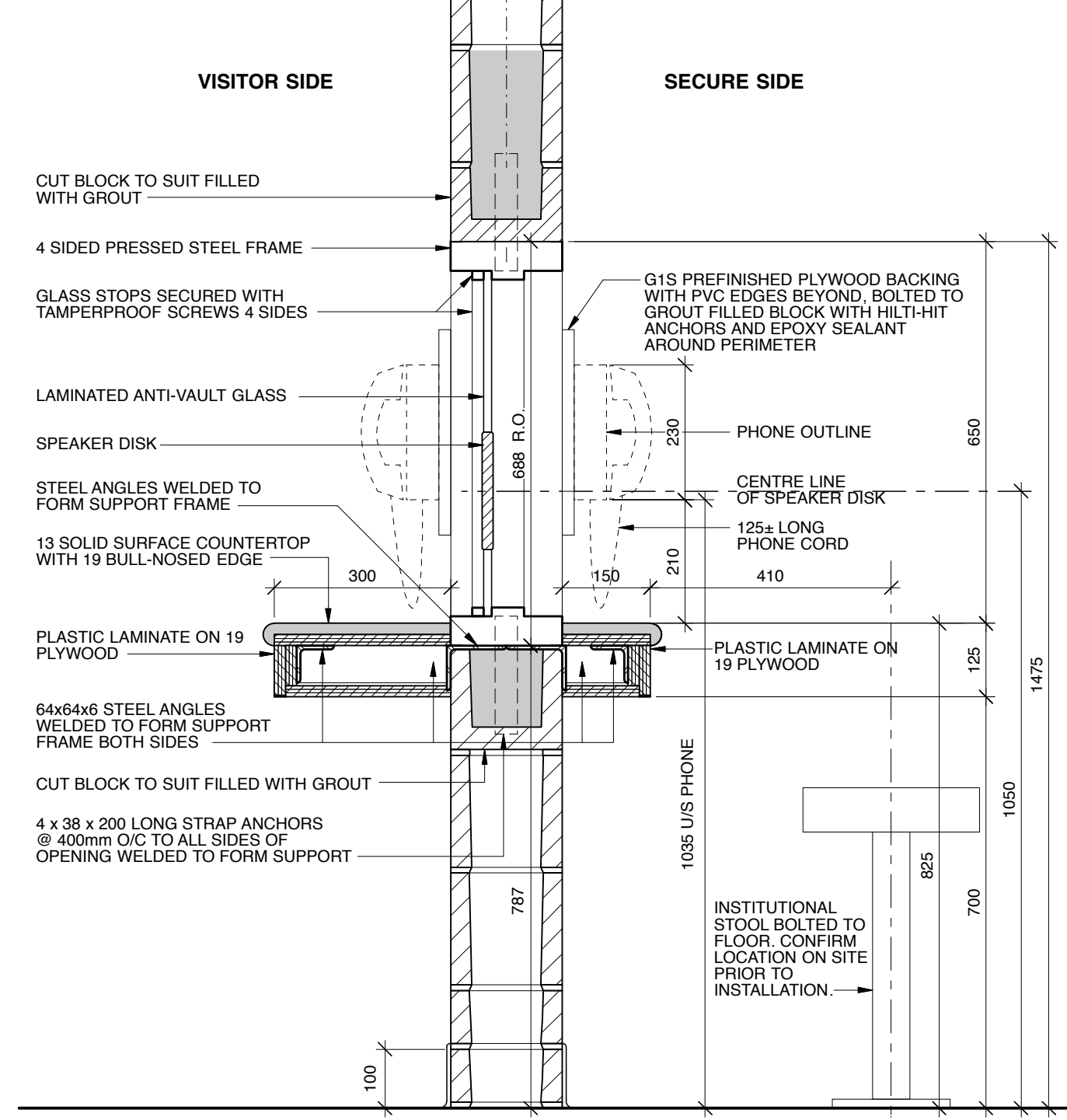
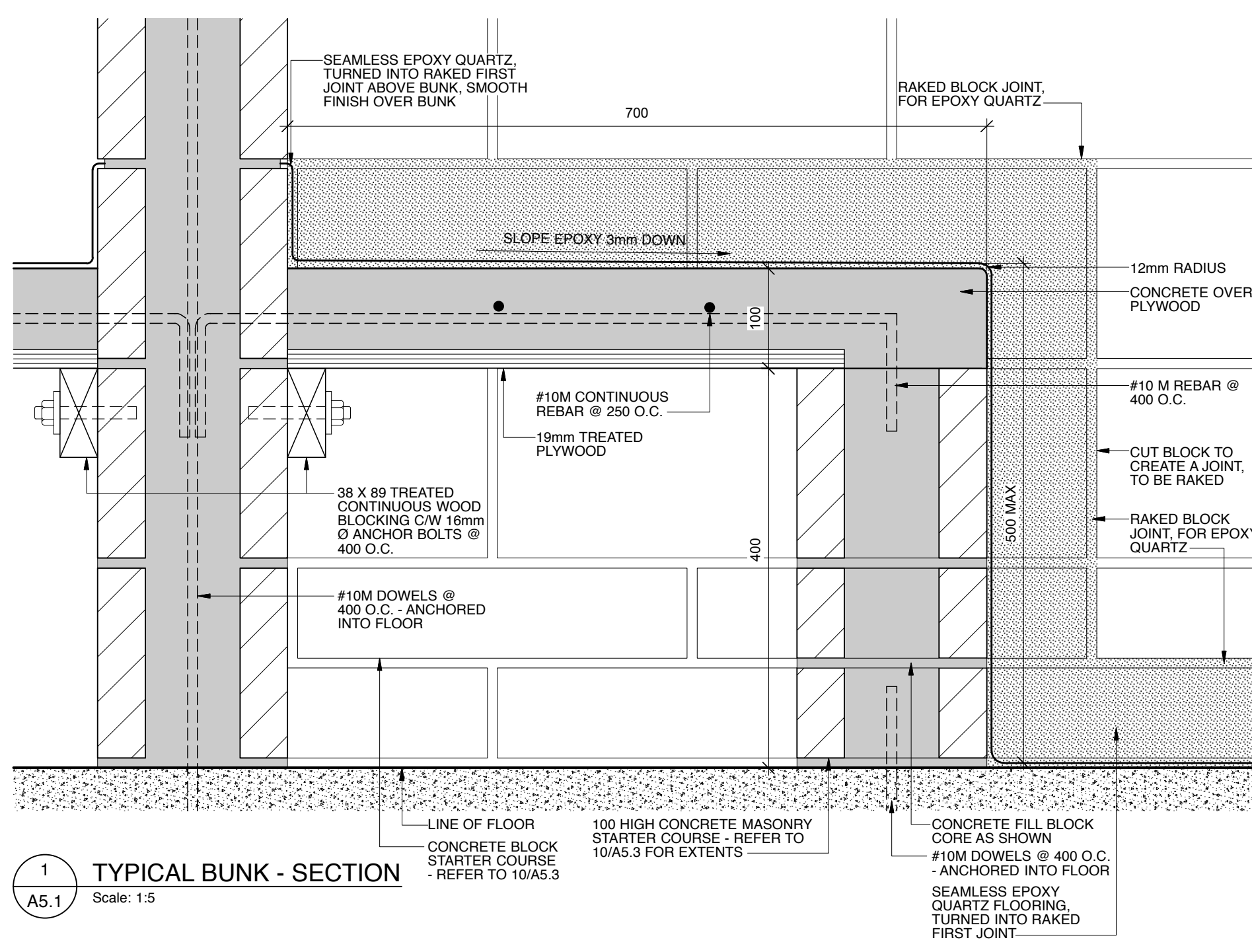

Issues/Revisions			
No.	Description	Date	By
1	ISSUED FOR TENDER	2019-01-09	SK-ACI

Client
 Government of Canada
 Gouvernement du Canada

Project
COALDALE PROTECTIVE SERVICES BUILDING

Scale AS NOTED Designed By KT
 Project No. 9030 Drawn By KC
 Date 2018 JUNE 26 Checked By TF/PB

Drawing Title
MISCELLANEOUS SECTIONS AND DETAILS

DOOR ELEVATIONS

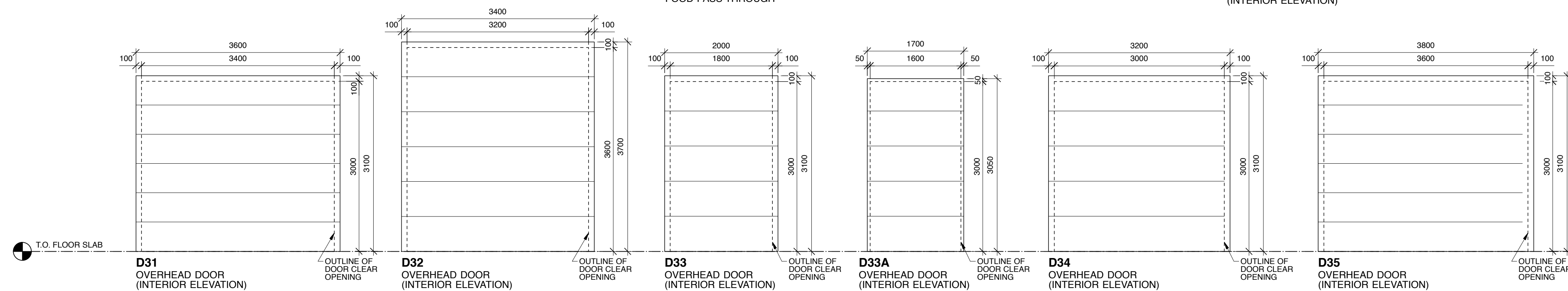
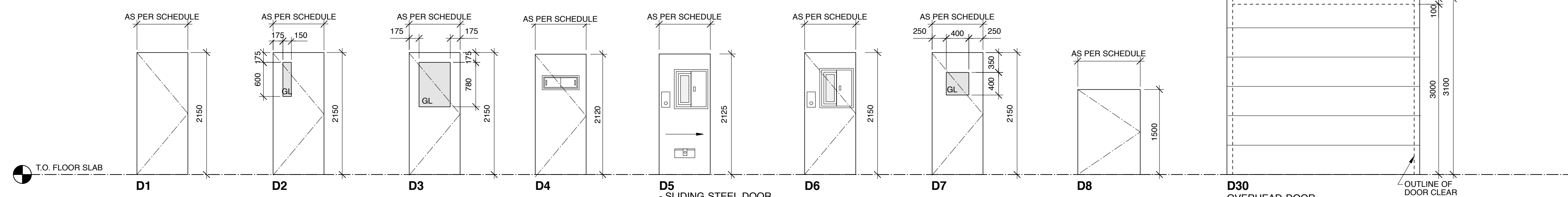

PRESSED STEEL FRAMES

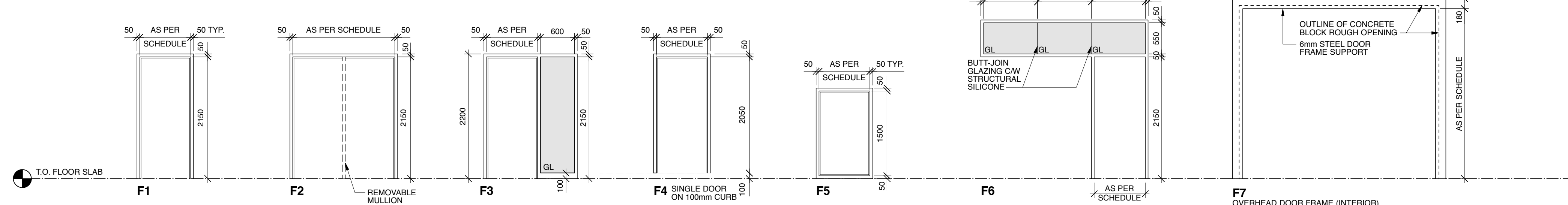

ALUMINUM WINDOW FRAMES

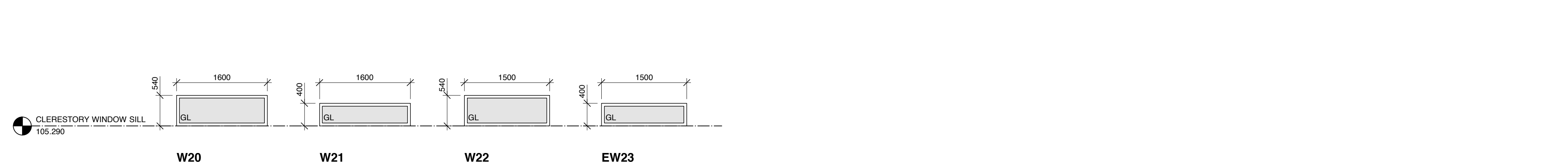
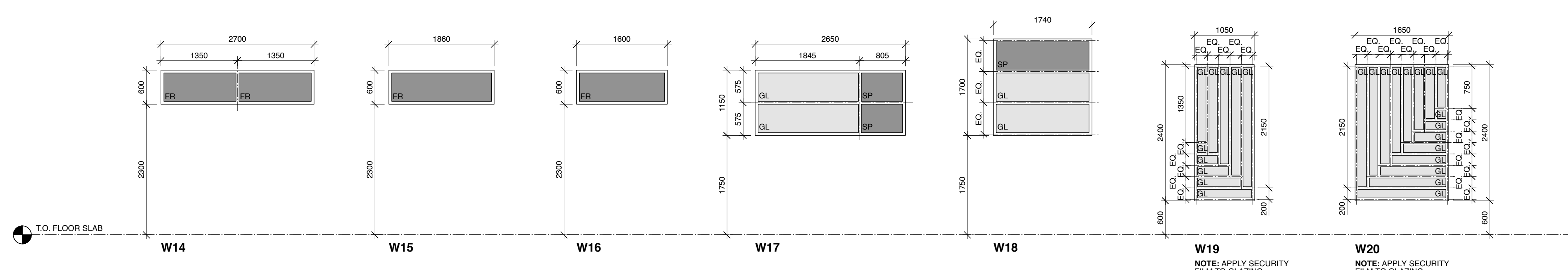
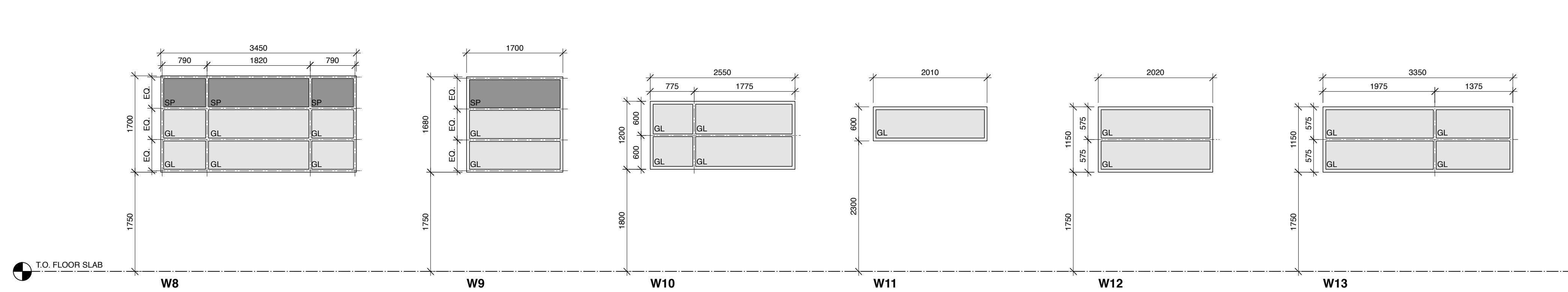
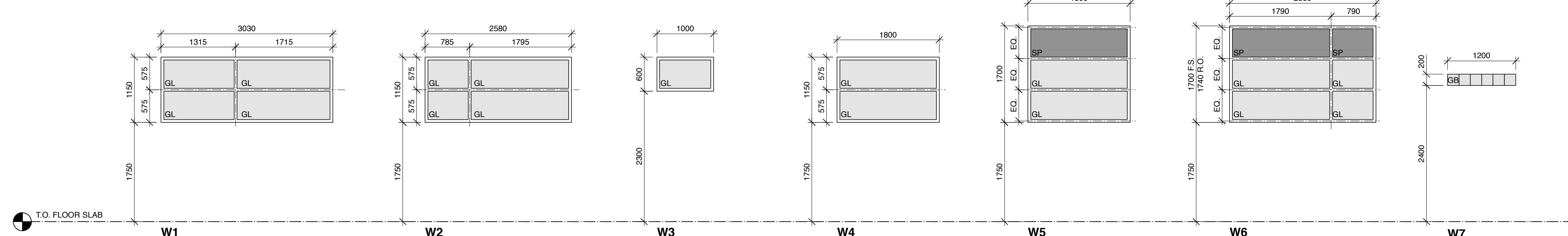

MAIN FLOOR DOOR SCHEDULE

DOOR #	FROM	TO	DOOR	FRAME	FIRE RATING	ACOUSTIC RATING	HARDWARE GROUP	HARDWARE FUNCTION	REMARKS	
100A	100	EXT	D1	HM 900 PT	F1	PS	PT	1	EDF13	
100B	101	100	D3	HM 900 PT	F1	PS	PT	2	EDF13	
102A	101	102	D1	AC 900 PT	F1	AC	PT	51	F07	
102B	111	102	D1	AC 900 PT	F1	AC	PT	51	F15	
103A	101	103	D1	AC 900 PT	F1	AC	PT	51	F07	
103B	106	103	D1	AC 900 PT	F1	AC	PT	51	F15	
104A	101	104	D1	AC 900 PT	F1	AC	PT	51	F07	
104B	106	104	D1	AC 900 PT	F1	AC	PT	51	F15	
105	101	105	D1	HM 900 PT	F1	PS	PT	9	F15	
108	107	108	D1	HM 900 PT	F1	PS	PT	45 MIN	F15	
109	106	109	D1	AC 900 PT	F1	AC	PT	51	F15	
110	106	110	D1	WD 900 CL	F3	PS	PT	12	F04	
112	112	111	D1	WD 900 CL	F3	PS	PT	13	F04	
113	106	113	D1	HM 900 PT	F1	PS	PT	14	F15	
114A	111	114	D1	HM 900 PT/HBC	F1	PS	PT/HBC	0 MIN	14A EL B	
114B	114	115	D1	HM 900 HBC	F1	PS	HBC	0 MIN	14B EL B	
115	115	EXT	D1	HMI 900 HBC	F1	PSI	HBC	0 MIN	16 F14K C, E	
116	116	115	D1	AC 900 HBC	F1	AC	HBC	51	F14K B	
117	117	115	D1	HM 900 HBC	F1	PS	HBC	0 MIN	17 F07K B	
118	118	115	D1	HM 900 HBC	F1	PS	HBC	0 MIN	18 F07K B	
119	119	115	D6	HM 900 HBC	F1	PS	HBC	19	F18 B	
120	120	115	D1	HM 900 HBC	F1	PS	HBC	20	F18 B	
121	121	115	D5	SD 914 HBC	-	-	HBC	21	F18 B	
122	122	115	D5	SD 914 HBC	-	-	HBC	21	F18 B	
123	123	115	D1	HM 900 HBC	F4	PS	HBC	22	F18 B	
124	124	115	D5	SD 914 HBC	-	-	HBC	21	F18 B	
125	125	115	D5	SD 914 HBC	-	-	HBC	21	F18 B	
126	126	115	D1	HM 900 HBC	F4	PS	HBC	23	F18 B	
127	127	115	D5	SD 914 HBC	-	-	HBC	21	F18 B	
128	128	115	D1	HM 900 HBC	F1	PS	HBC	24	F07K B	
129	129	115	D1	HM 900 HBC	F1	PS	HBC	25	F07K B	
130A	130	115	D1	HM 900 HBC	F1	PS	HBC	60 MIN	26 EL B	
130B	130	EXT	D1	HMI 900 PT/HBC	F1	PSI	PT/HBC	27	F14K A, E	
OH130	130	EXT	D31	OH 3600x3100	PFC	F7	ST	PFC	29 F	
131	131	115	D4	HM 900 HBC	F1	PS	HBC	51	28 F18 B	
132	132	132	D1	AC 900 PT/HBC	F1	AC	PT/HBC	45 MIN	30 F07 B	
134	133	134	D1	HM 900 PT	F1	PS	PT	31	F15	
135	133	135	D1	HM 900 PT	F1	PS	PT	32	F15	
137A	136	137	D1	HM 900 PT	F1	PS	PT	36	EDF13	
137B	137	EXT	D1	HMI 900 PT	F1	PSI	PT	35	EDF13 C, E	
138	136	138	D1	HM 900 PT	F1	PS	PT	0 MIN	37 F15 EL	
139	136	139	D1	HM 900 PT	F1	PS	PT	38	F01	
140	136	140	D1	HMI 900 PT	F1	PSI	PT	60 MIN	39 F15 EL	
OH140	140	EXT	D30	OH 3400x3100	PFC	F7	ST	PFC	29 F	
141A	140	141	D1	HM 900 PT	F1	PS	PT	40	F15	
141B	136	141	D1	HM 900 PT	F1	PS	PT	60 MIN	41 F15 EL	
141C	141	EXT	D1	HMI 900 PT	F1	PSI	PT	42	F15 EL A, E	
OH141	141	EXT	D30	OH 3400x3100	PFC	F7	ST	PFC	29 F	
142	136	142	D1	HM 900 PT	F1	PS	PT	0 MIN	43 F15K	
143A	136	143	D1	HM 900 PT	F1	PS	PT	0 MIN	44 F15 EL	
143B	143	EXT	D1	HMI 900 PT	F1	PSI	PT	0 MIN	45 F15 EL A, E	
144	136	144	D1	HM 900 PT	F1	PS	PT	51	46 F15 EL	
145	144	145	D1	HM 900 PT	F1	PS	PT	0 MIN	47 F15K	
146	144	146	D1	HM 900 PT	F1	PS	PT	45 MIN	48 F15	
147	144	147	D1	HM 900 PT	F1	PS	PT	45 MIN	49 F15	
148	144	148	D1	AC 900 PT	F1	AC	PT	51	50 F15	
149	144	149	D1	WD 900 PT	F3	PS	PT	51	F04	
150	144	150	D1	HM 900 PT	F1	PS	PT	60 MIN	52 F15 EL	
OH150	150	EXT	D30	OH 3400x3100	PFC	F7	ST	PFC	29 F	
151	144	151	D1	HM 900 PT	F1	PS	PT	0 MIN	53 F13	
152	136	152	D1	HM 900 PT	F1	PS	PT	0 MIN	54 F22	
153A	136	153	D1	HM 900 PT	F1	PS	PT	90 MIN	55 F15 EL	
153B	153	EXT	D1	HMI 900 PT	F1	PSI	PT	56	F15 EL A, E	
OH153	153	EXT	D30	OH 3400x3100	PFC	F7	ST	PFC	29 F	
154A	136	154	D1	HM 2-1050	PT	F2	PS	PT	60 MIN	57 F015
154B	154	EXT	D1	HMI 900 PT	F1	PSI	PT	58	F15 EL A, E	
OH154	154	EXT	D32	OH 3400x3100	PFC	F7	ST	PFC	29 F	
155A	136	155	D1	HM 2-900	PT	F2	PS	PT	45 MIN	59 F015
155B	136	155	D1	HM 900 PT	F1	PS	PT	45 MIN	60 F01	
156	155	156	D1	HM 900 PT	F1	PS	PT	45 MIN	61 F01	
157	155	157	D1	HM 900 PT	F1	PS	PT	45 MIN	62 F15	
159	161	159	D1	HM 900 PT	F1	PS	PT	83	F15 EL	
162	161	162	D1	WD 900 CL	F3	PS	PT	84	F15 EL	
163	162	163	D1	HM 900 PT	F1	PS	PT	0 MIN	85 F015	
164	162	164	D1	HM 900 PT	F1	PS	PT	0 MIN	66 F13	
165	162	165	D1	WD 900 CL	F3	PS	PT	67	F04	
166	162	166	D1	HM 900 PT	F1	PS	PT	68	F04	
168A	167	168	D1	AC 900 PT	F1	AC	PT	51	69 F15 EL	
168B	101	168	D1	AC 900 PT	F1	AC	PT	51	70 F15 EL	
169	101	169	D1	AC 900 PT	F1	AC	PT	51	71 F15 EL	
170	169	170	D1	WD 900 CL	F3	PS	PT	72	F04	
171	169	171	D1	HM 900 PT	F1	PS	PT	0 MIN	73 F07	
172	101	172	D1	HM 900 PT	F1	PS	PT	74	F07 D	
173A	101	173	D1	HM 900 PT	F1	PS	PT	75	F07	
173B	105	173	D1	HM 900 PT	F1	PS	PT	76	F15 EL	
174	174	167	D1	HM 900 PT	F1	PS	PT	0 MIN	77 F07	
175	167	175	D1	HM 900 PT	F1	PS	PT	78	F22	
176	167	176	D1	HM 900 PT	F1	PS	PT	79	F22	
177	167	177	D1	HM 900 PT	F1	PS	PT	80	F15 EL	
178	177	178	D1	HM 900 PT	F1	PS	PT	45 MIN	81 F15 EL	
179	161	179	D1	WD 900 CL	F6	PS	PT	82	F01	
180	136	180	D1	HM 900 PT	F1	PS	PT	0 MIN	83 F15 EL	
181	136	181	D1	HM 1100 PT	F1	PS	PT	45 MIN	84 F07	
182A	136	182	D1	HM 1100 PT	F1	PS	PT	45 MIN	85 F07	
182B	182	EXT	D8	HMI 1100 PT	F5	PSI	PT	86	F15 A, E	
183	136	183	D1	HM 900 PT	F1	PS	PT	0 MIN	87 F13	
184	183	184	D1	HM 900 PT	F1	PS	PT	0 MIN	88 F15	
185	136	185	D1	HM 900 PT	F1	PS	PT	0 MIN	89 F07	
186	133	186	D1	HM 900 PT	F1	PS	PT	45 MIN	90 F07	
187	186	187	D7	HM 900 PT	F1	PS	PT	45 MIN	91 F05	
188	186	188	D1	HM 900 PT	F1	PS	PT	45 MIN	92 F15	
189	106	189	D1	HM 900 PT	F1	PS	PT	45 MIN	93 F15	
190	190	EXT	D1	HMI 900 PT	F1	PSI	PT	94	F15K A, E	
191A	136	191	D2	HM 900 PT	F1	PS	PT	33	EDF13	
191B	191	EXT	D1	HMI 900 PT	F1	PSI	PT	34	EDF13 A, E	

OUT BUILDINGS DOOR SCHEDULE

DOOR #	FROM	TO	DOOR	FRAME	FIRE RATING	ACOUSTIC RATING	HARDWARE GROUP	HARDWARE FUNCTION	ELECTRONIC HARDWARE
OH001	001	EXT	D33A	OH 1600x3000	PFC	F7	ST	PFC	96
002	002	EXT	D1	HM 900 PT	F1	PS	PT	95	F15K
OH002A	002	EXT	D34	OH 3200x3100	PFC	F7	ST	PFC	96
OH002B	002	EXT	D35	OH 3800x3100	PFC	F7	ST	PFC	96
003	003	EXT	D1	HM 900 PT	F1	PS	PT	95	F15K
OH003	003	EXT	D33	OH 2000x3100	PFC	F7	ST	PFC	96
004	004	EXT	D1	HM 900 PT	F1	PS	PT	95	F15K
OH004	004	EXT	D33	OH 2000x3100	PFC	F7	ST	PFC	96

ABBREVIATIONS:

- AC SPECIALTY METAL ACOUSTIC CLEAR COAT
- ED DETENTION DOOR (SWINGING)
- FR FRITTED GLAZING
- HBC HIGH BUILD COATING
- HM HOLLOW METAL INSULATED GLASS BLOCK
- GL GLAZING
- OH OVERHEAD SECTIONAL DOOR
- PLAM PRE-FINISHED COATING
- PS PLASTIC LAMINATE
- PSI PRESSED STEEL BACKING PLATES AS REQUIRED BY OVERHEAD DOOR SUPPLIER
- PTD PAINTED
- SD SLIDING STEEL DOOR
- SP SPANREL PANEL - GLAZED
- ST STEEL
- WD WOOD

REMARKS:

- A) INSULATE DOORS AND FRAME.
- B) GROUT FILL FRAME.
- C) INSULATE DOOR(S) AND GROUT FILL FRAME.
- D) REMOTE CONTROL DOOR RELEASE TO FRONT COUNTER.
- E) DOOR(S) TO BE INTERNALLY STEEL STIFFED.
- F) DOOR(S) AND HARDWARE PROVIDED BY SECTIONAL OVERHEAD DOOR MANUFACTURER. PROVIDE STEEL BACKING PLATES AS REQUIRED BY OVERHEAD DOOR SUPPLIER.
- G) APPLY SECURITY FILM TO GLAZING.

GENERAL NOTES:

- 1. ALL DOORS ARE TO BE HEIGHT OF 2150mm UNLESS NOTED OTHERWISE.
- 2. GLAZING IN ALL DOORS, SIDELIGHTS AND TRANSOMS TO BE 6mm TEMPERED UNLESS NOTED OTHERWISE IN REMARKS BELOW

Issues/Revisions

No.	Description	Date	By
1	ISSUED FOR TENDER	2019-01-09	SK-ACI



COALDALE PROTECTIVE SERVICES BUILDING

Scale	AS NOTED	Designed By	KT
Project No.	9030	Drawn By	KC
Date	2018 JUNE 26	Checked By	PB

DOOR AND WINDOW ELEVATIONS AND SCHEDULE

Drawing No.

A6.1

- Notes:
- Do not scale drawing
 - It is the responsibility of the appropriate Contractor to check and verify all dimensions on site and report all errors and/or omissions to the Architect or Engineer
 - It is the responsibility of the appropriate Contractor to comply with all Codes and Regulations applicable to the performance of their work.
 - All Drawings and Specifications are instruments of service and are the property of the Architect or Engineer. This Drawing is the Copyright of STEPHENS KOZAK ACI ARCHITECTS AND PLANNERS or the Consultant named on this Drawing as at the date shown and may not be used or reproduced in whole or in part without the express written consent of the Architect or Engineer.
 - All dimensions are in mm unless noted otherwise.

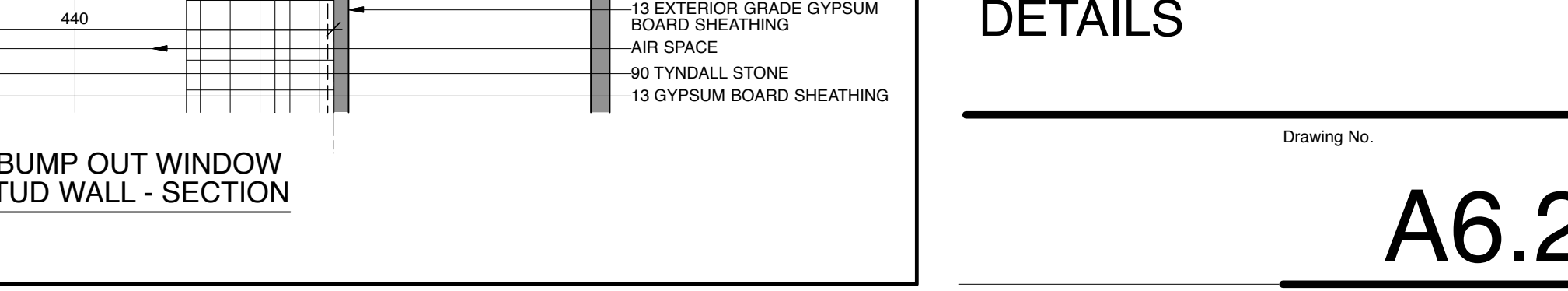
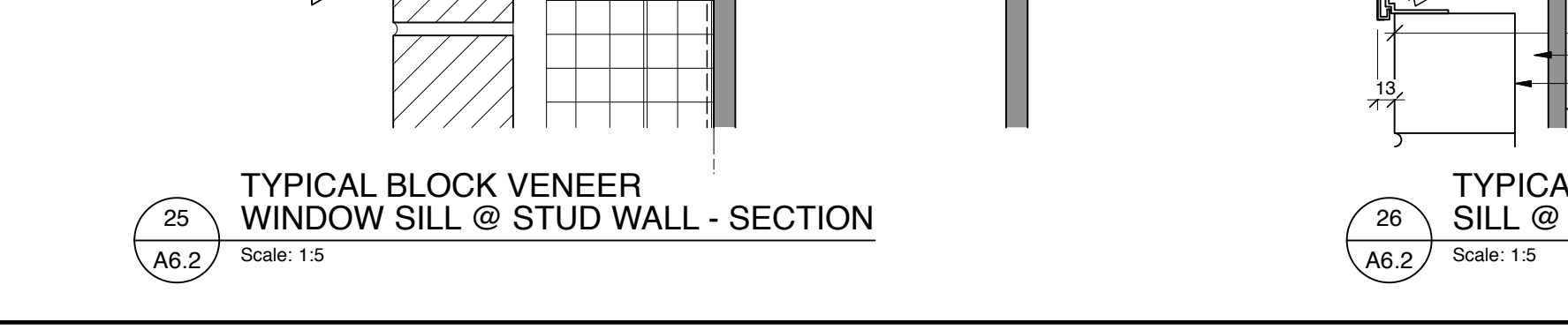
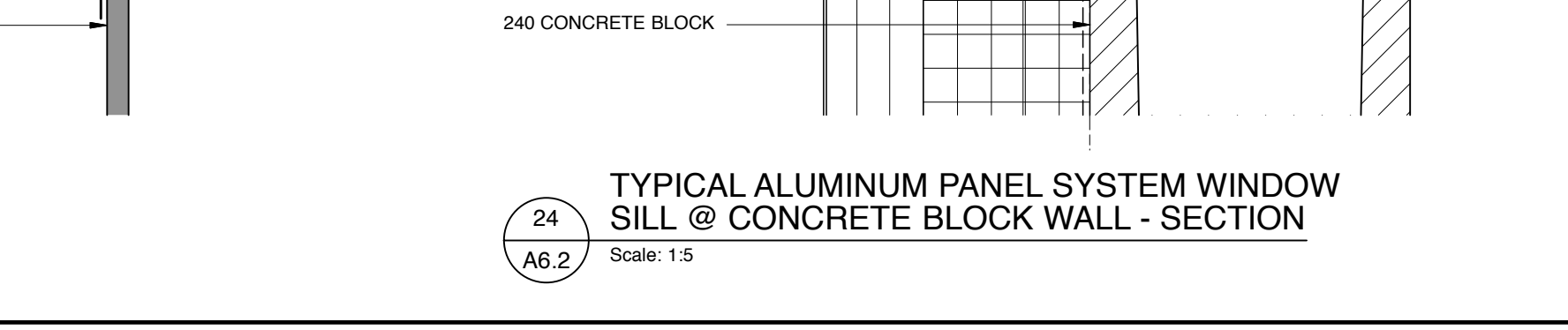
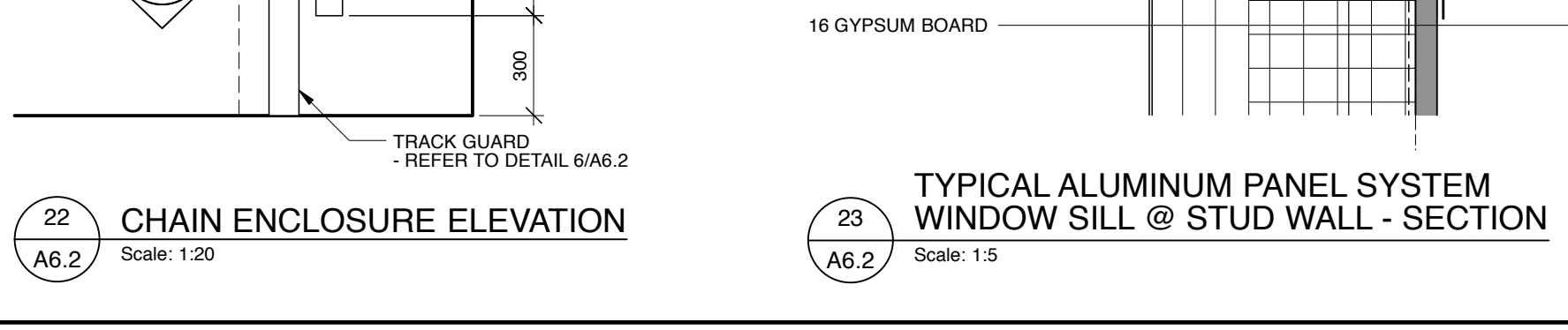
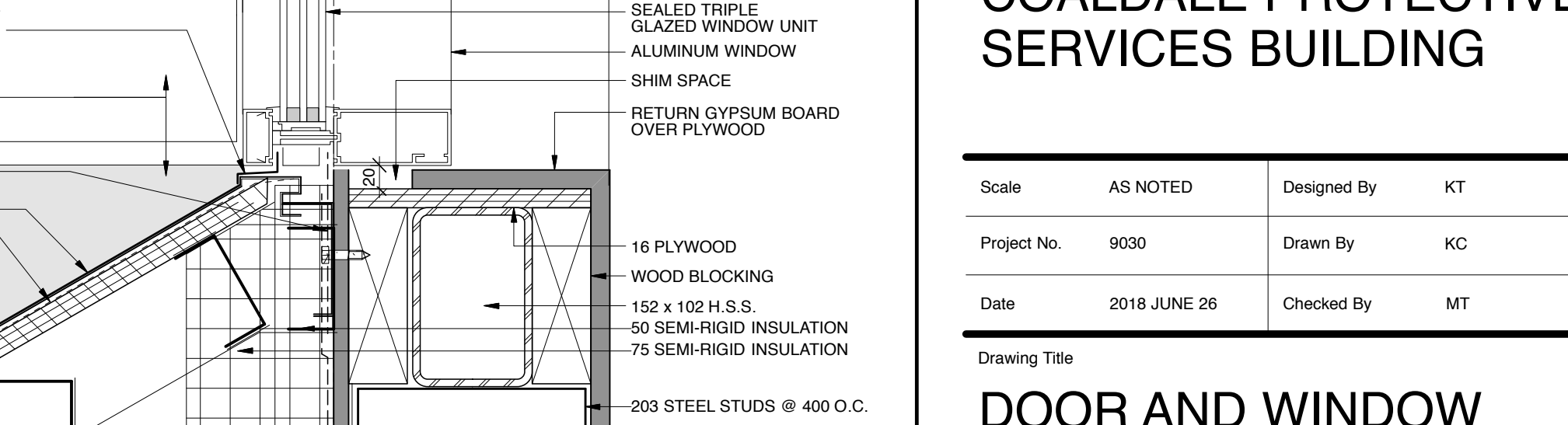
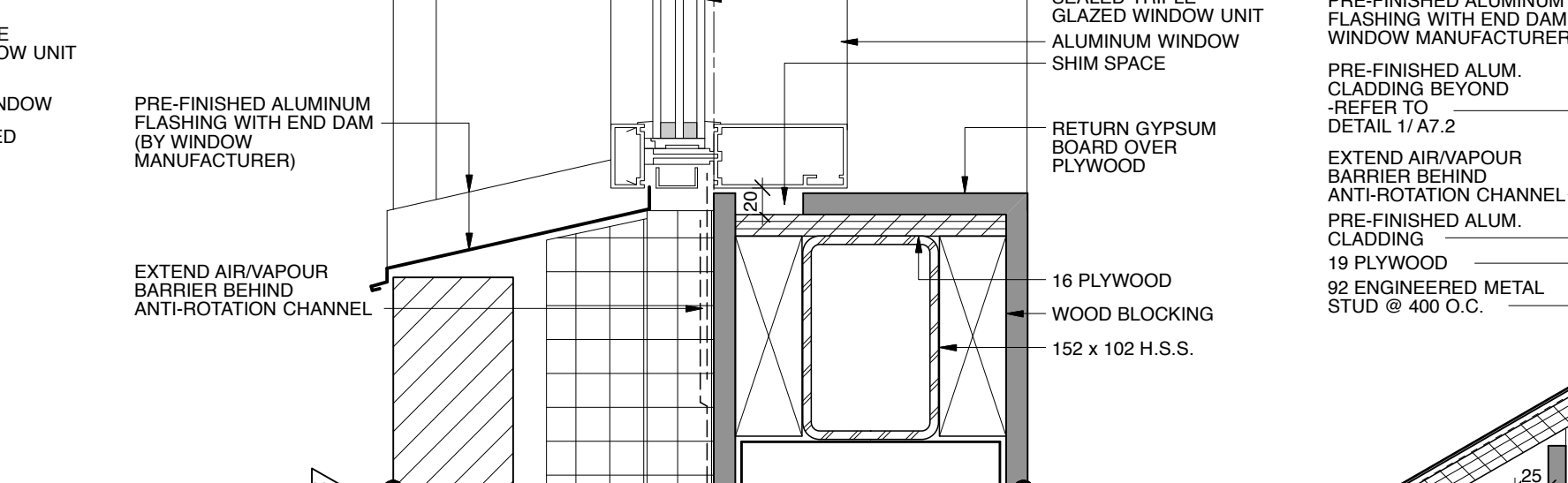
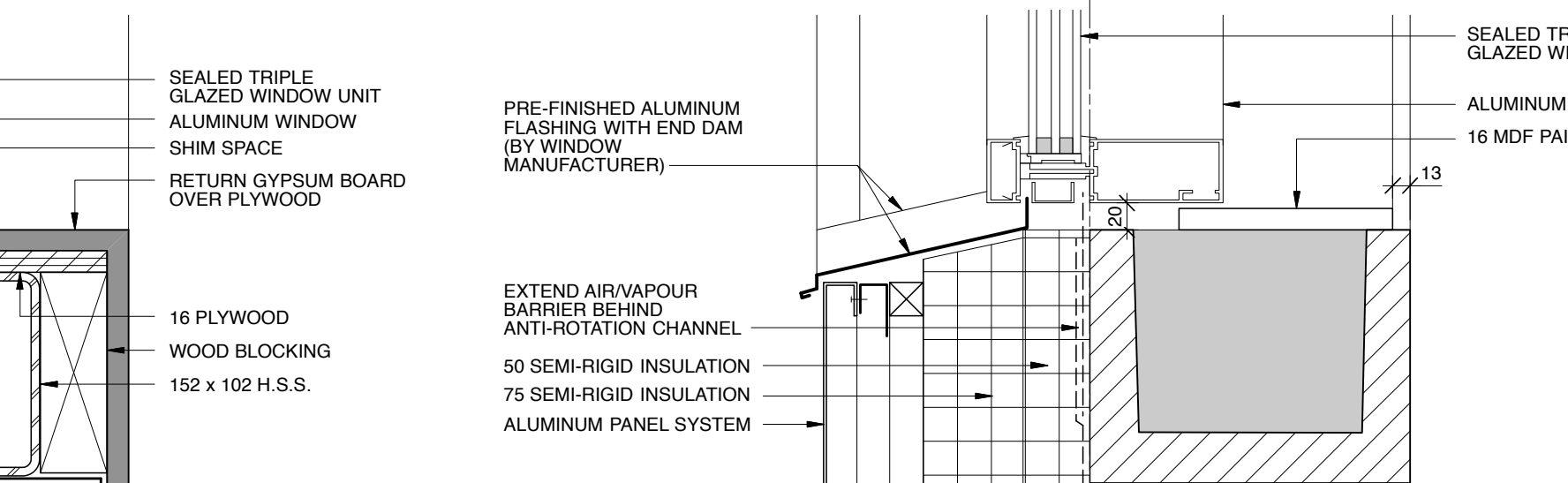
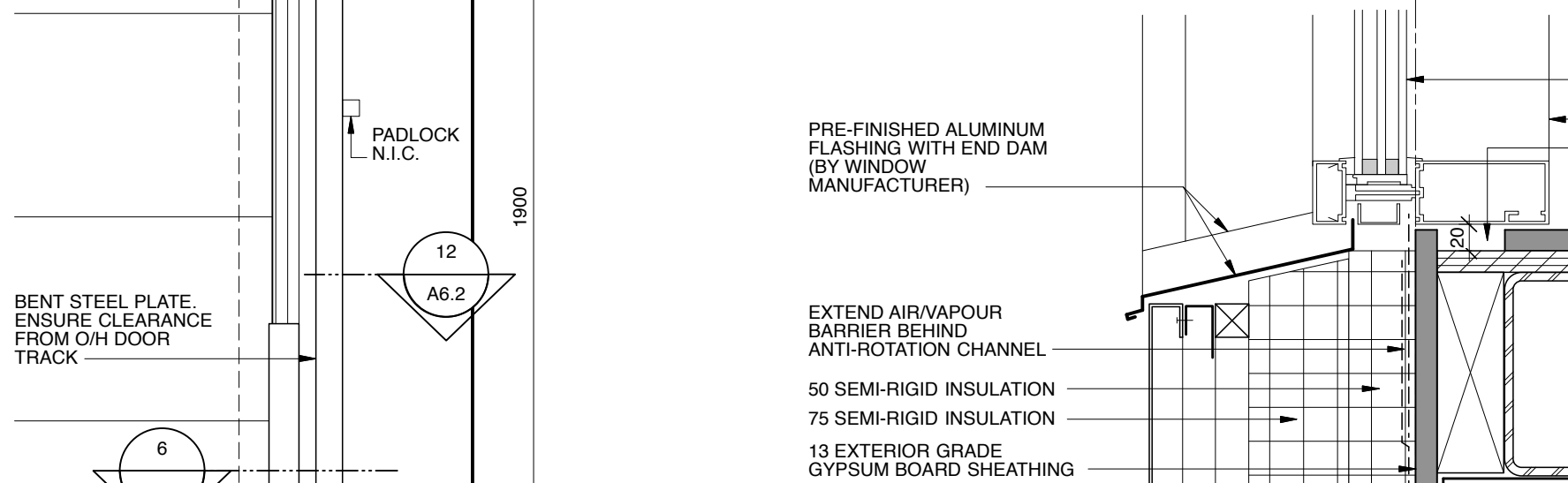
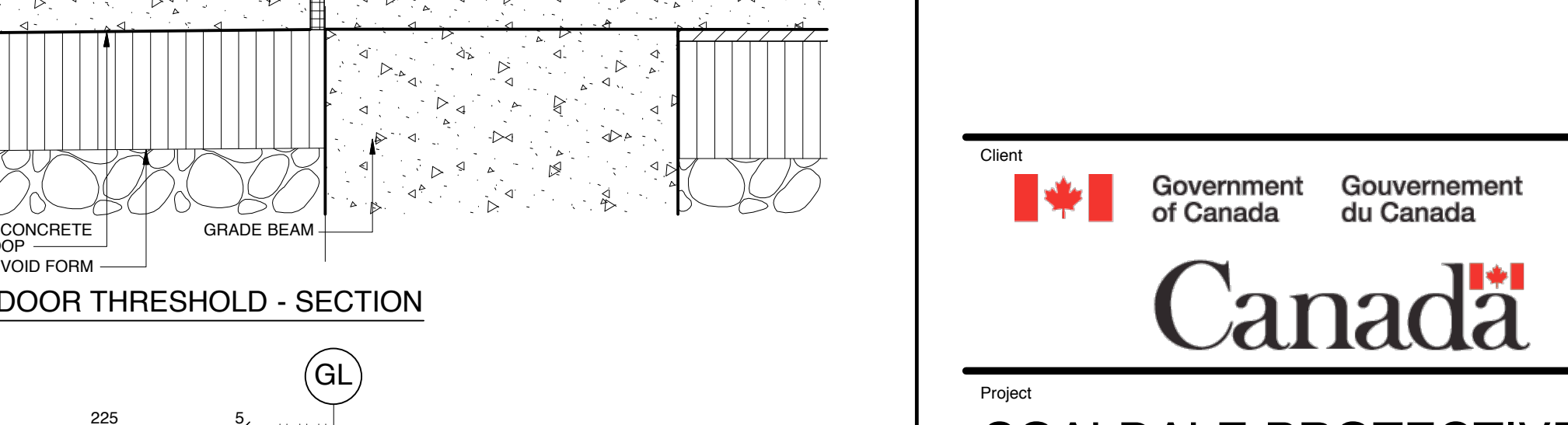
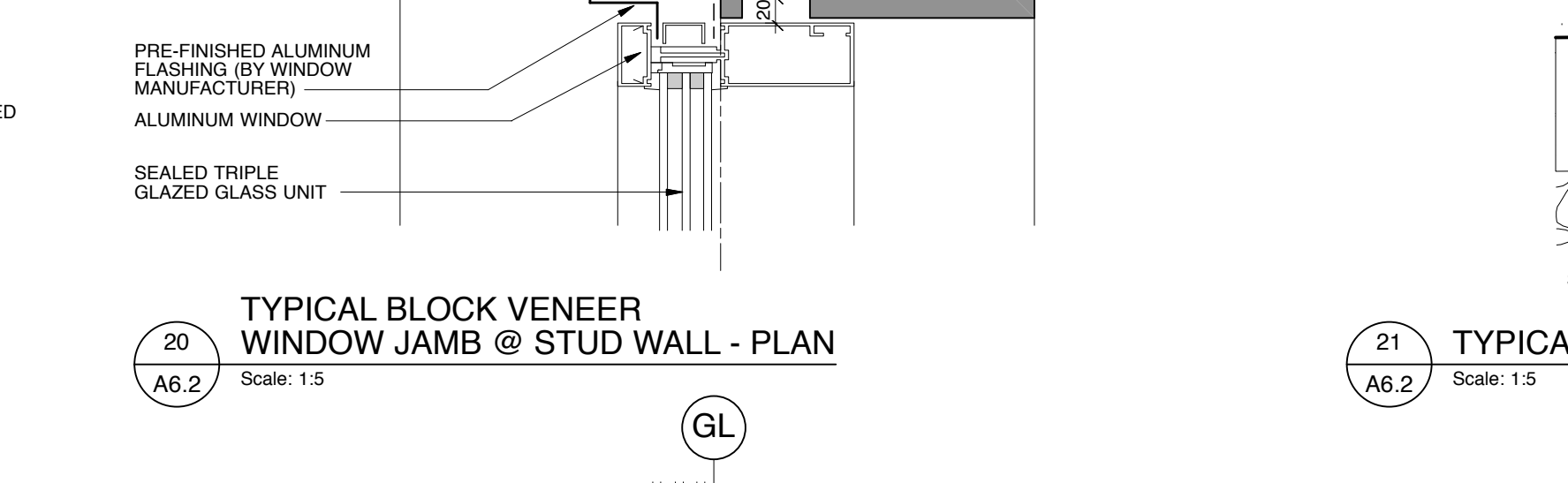
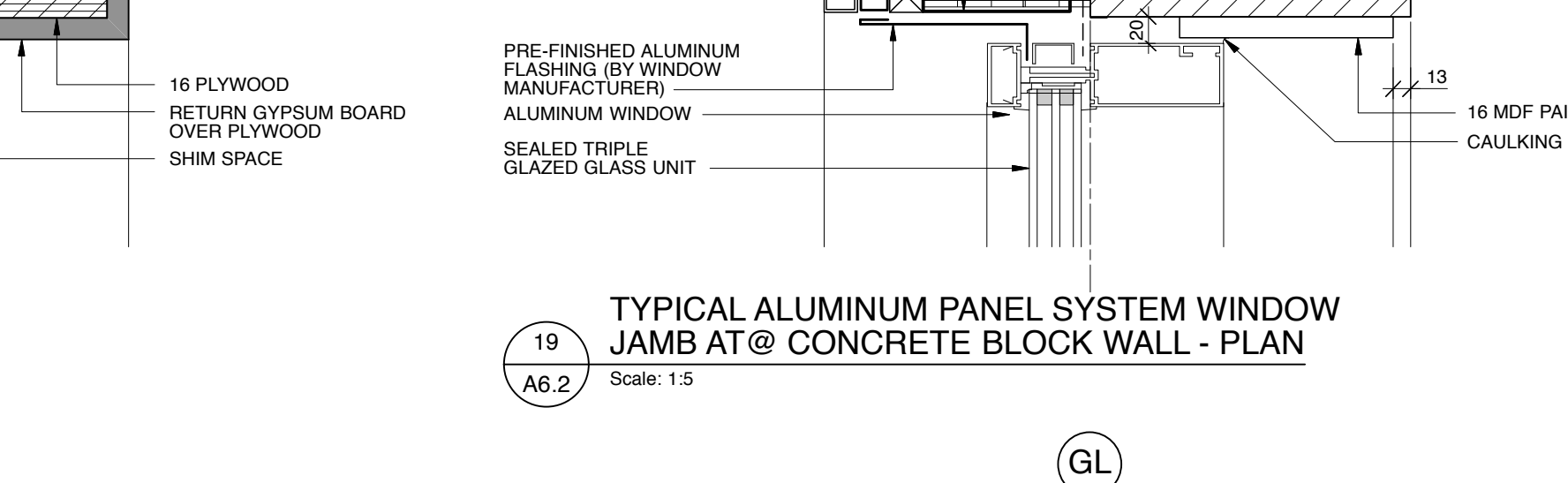
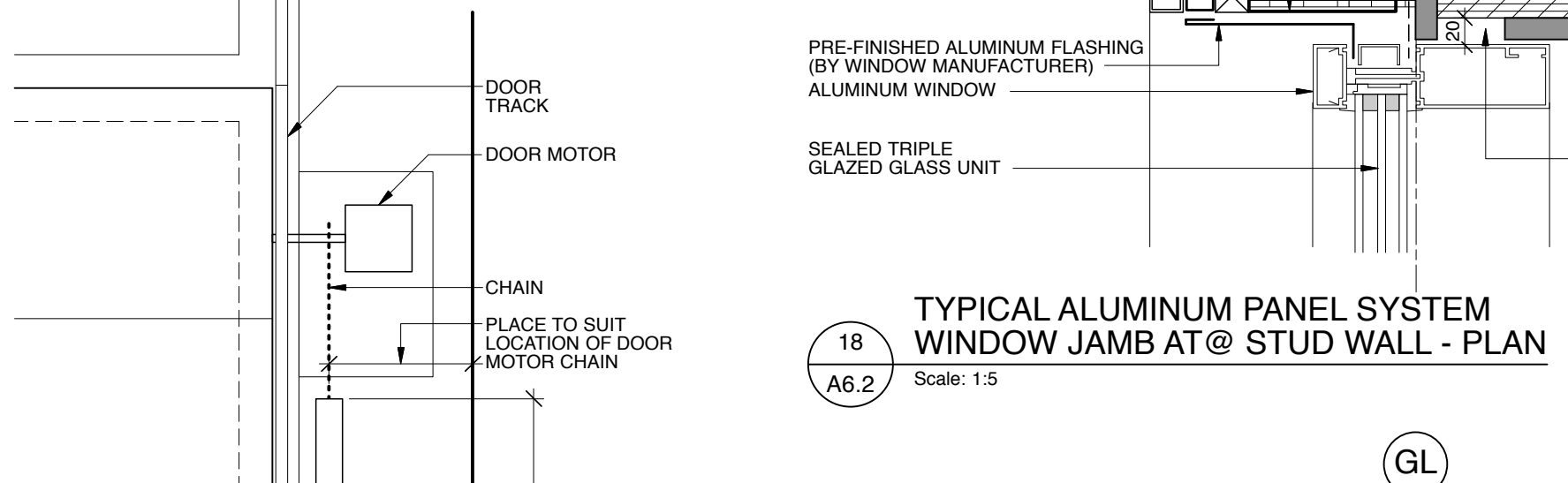
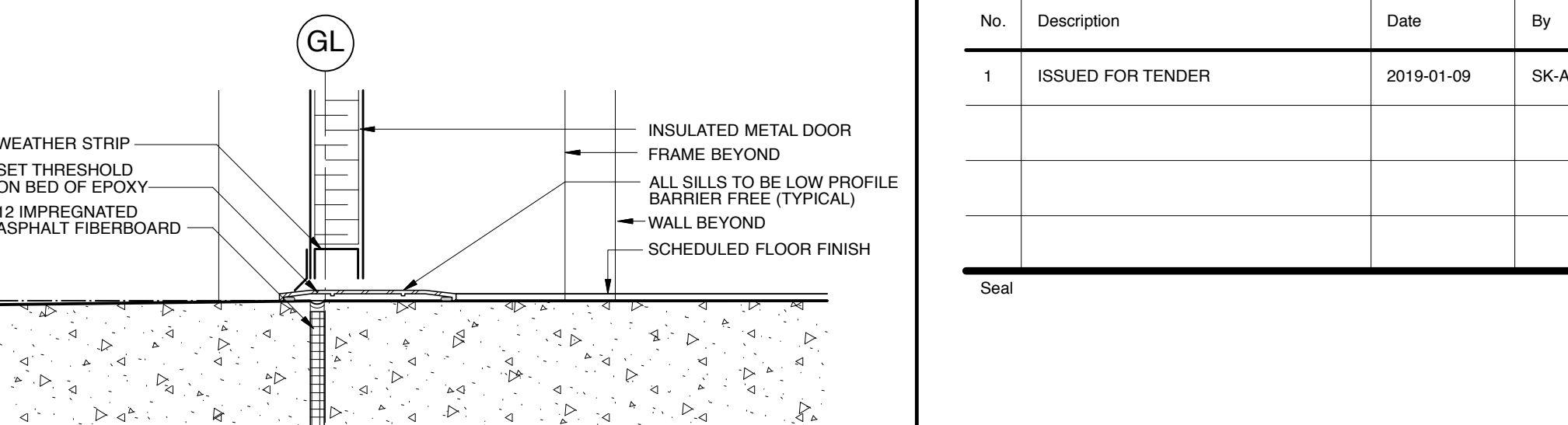
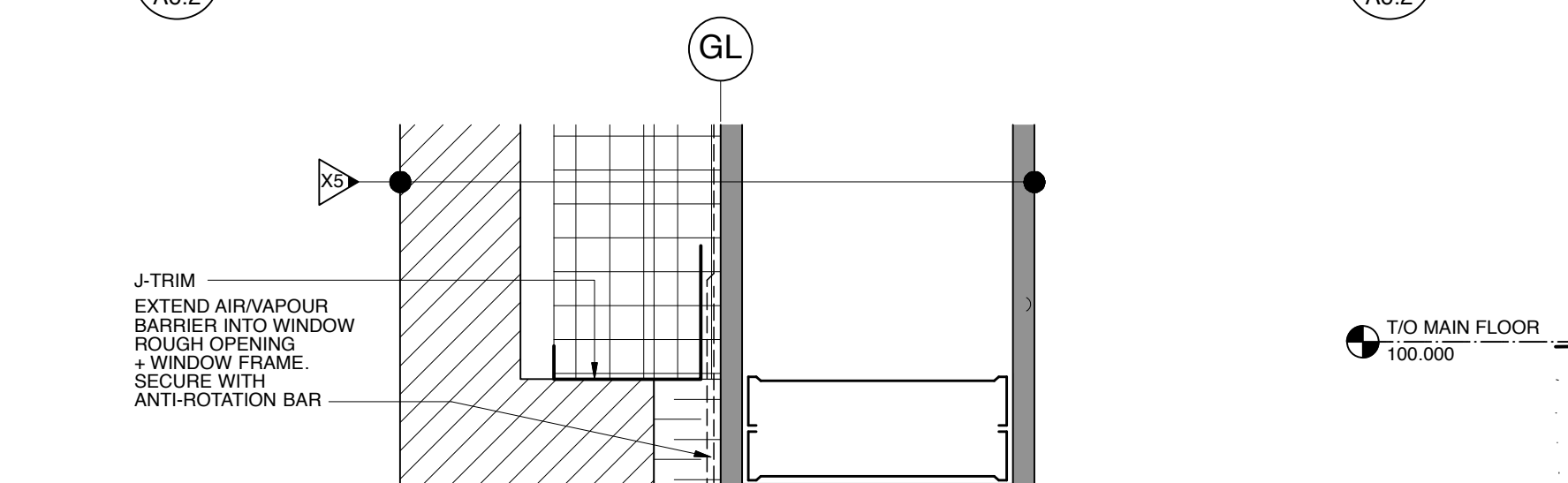
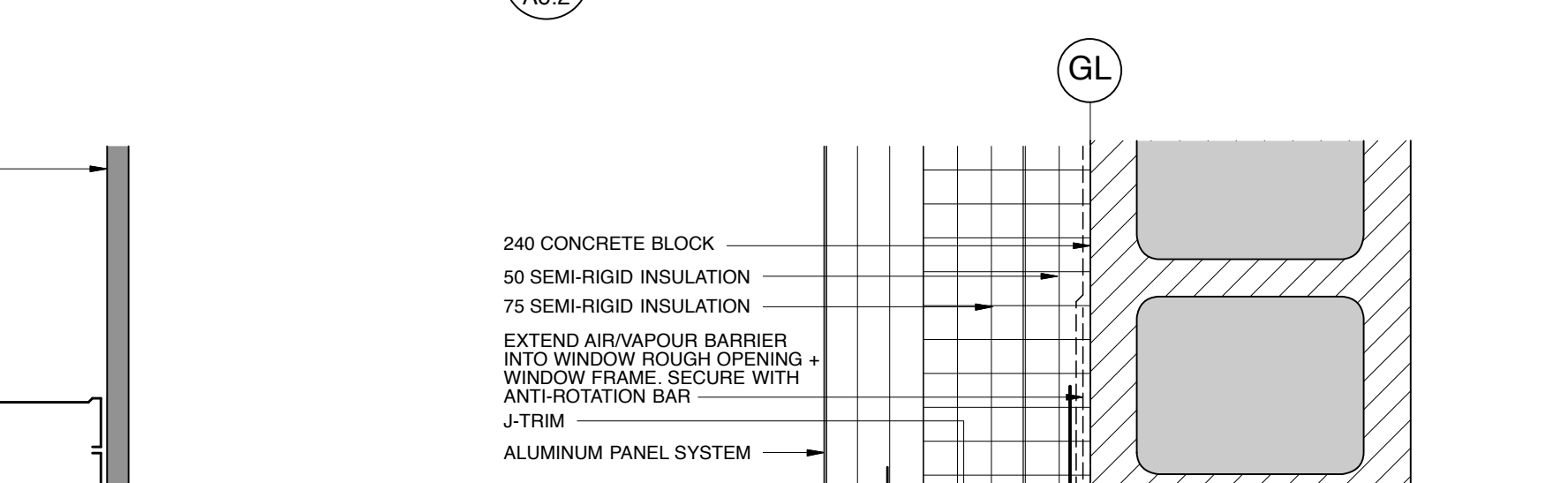
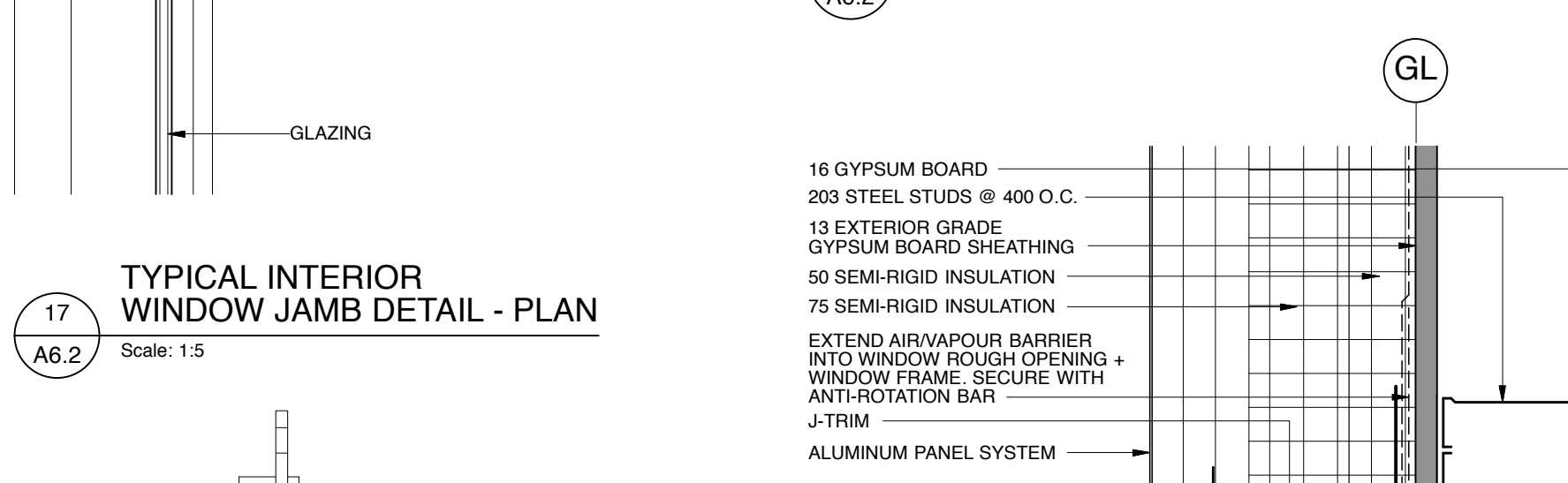
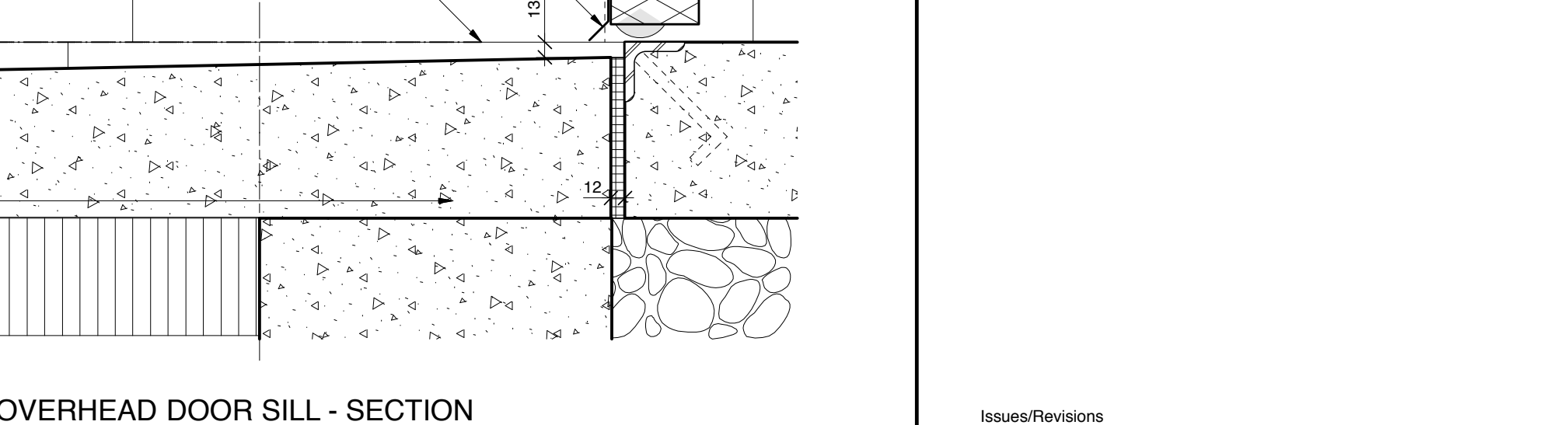
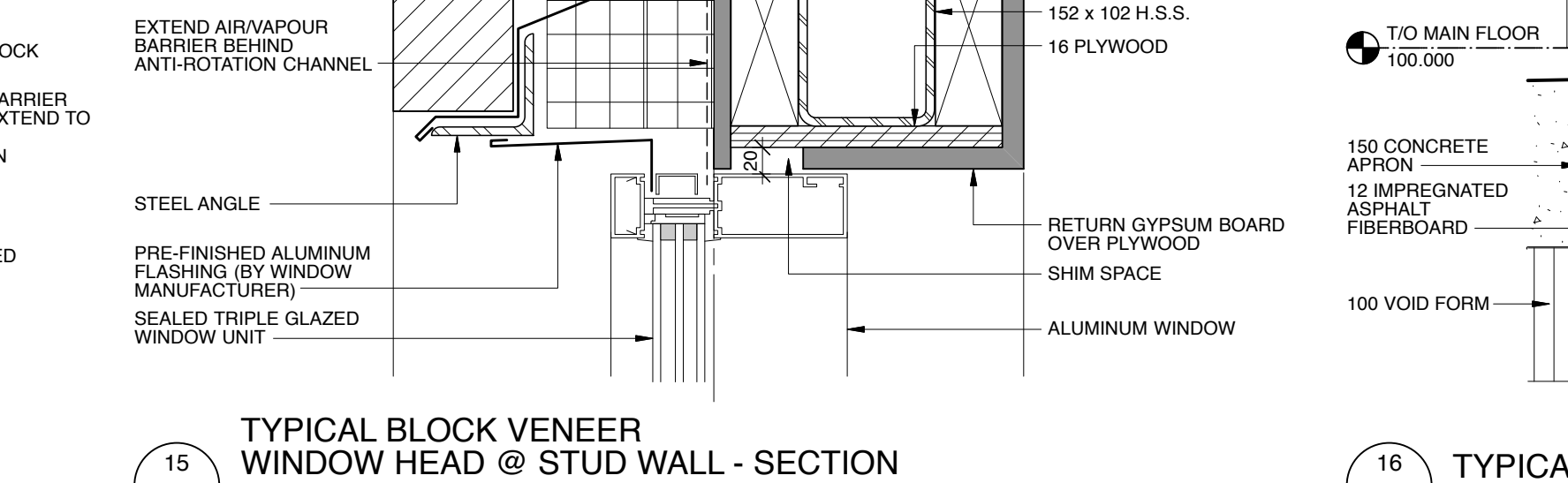
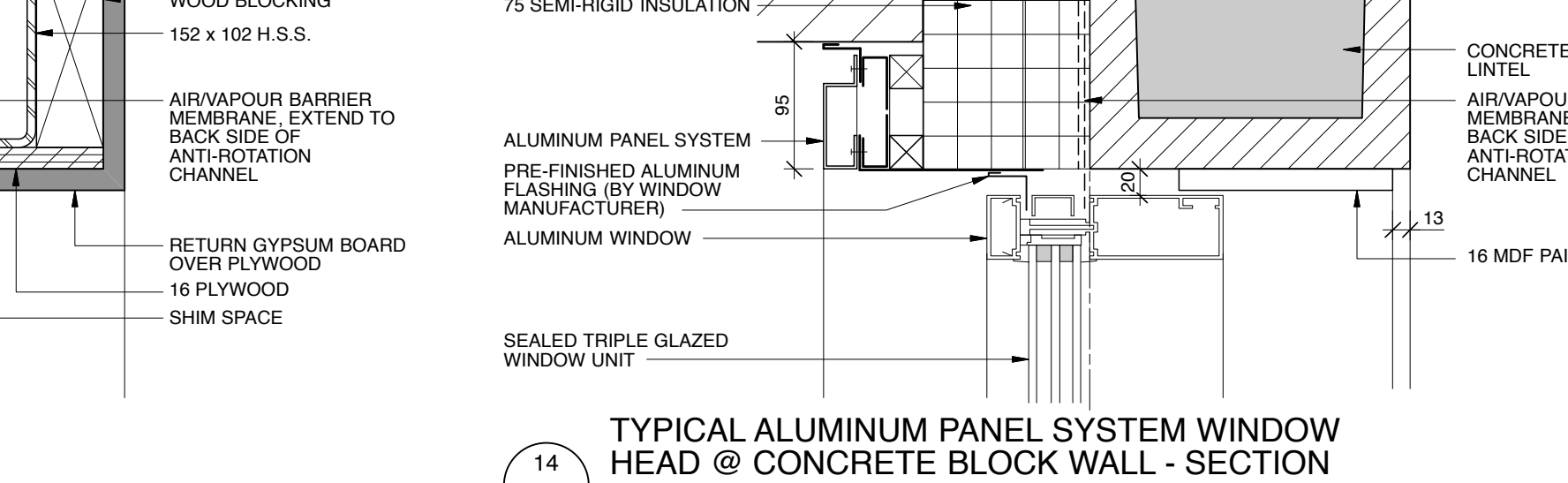
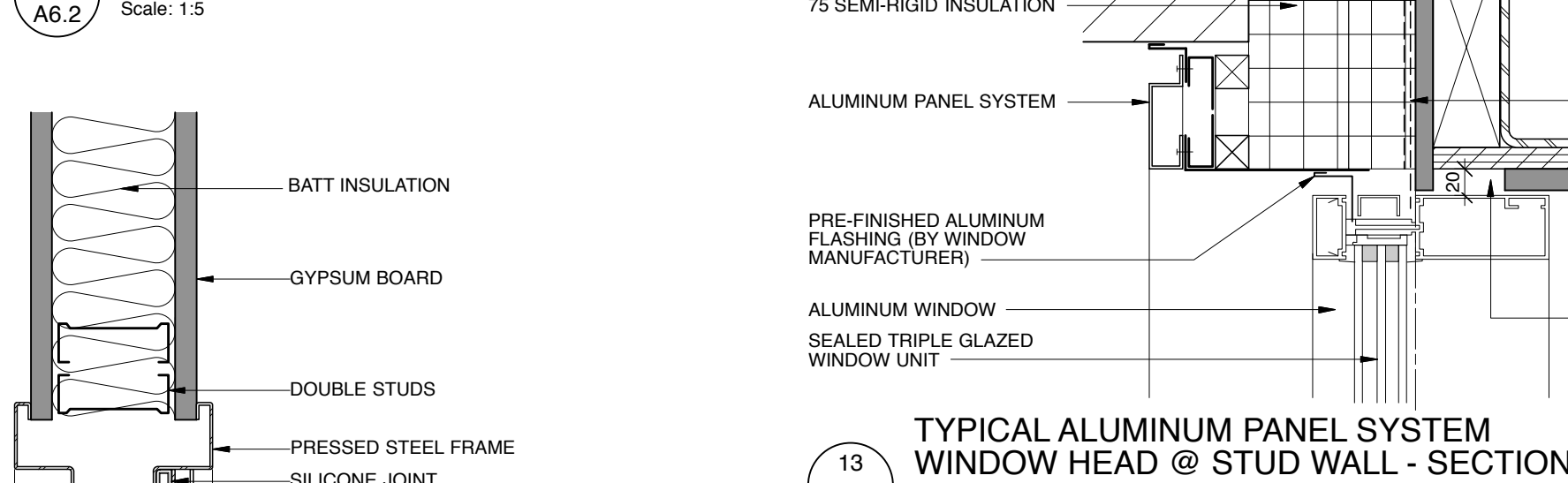
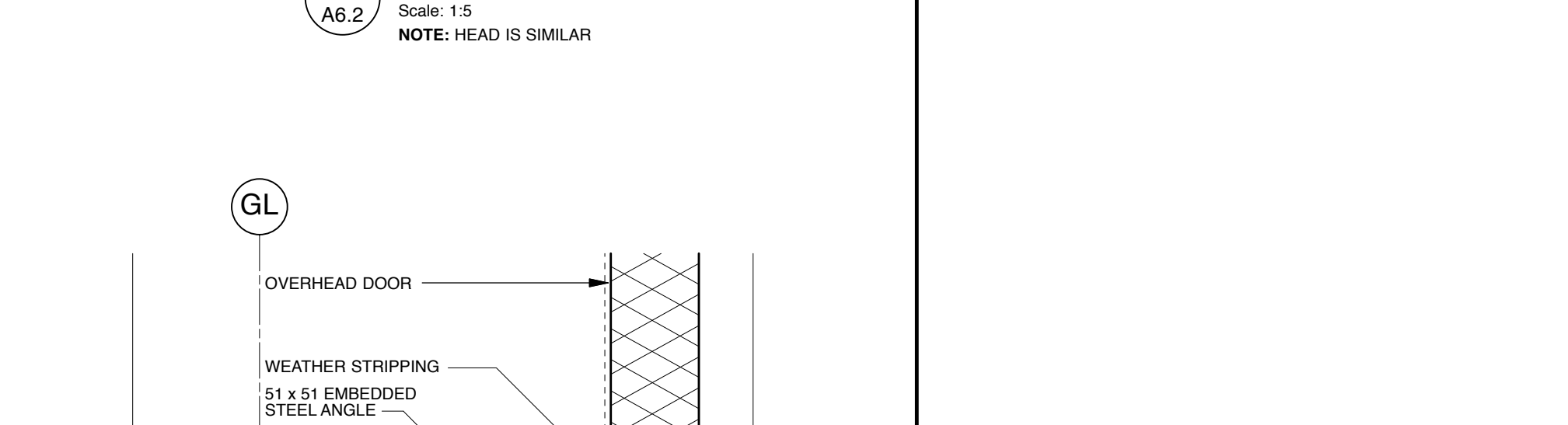
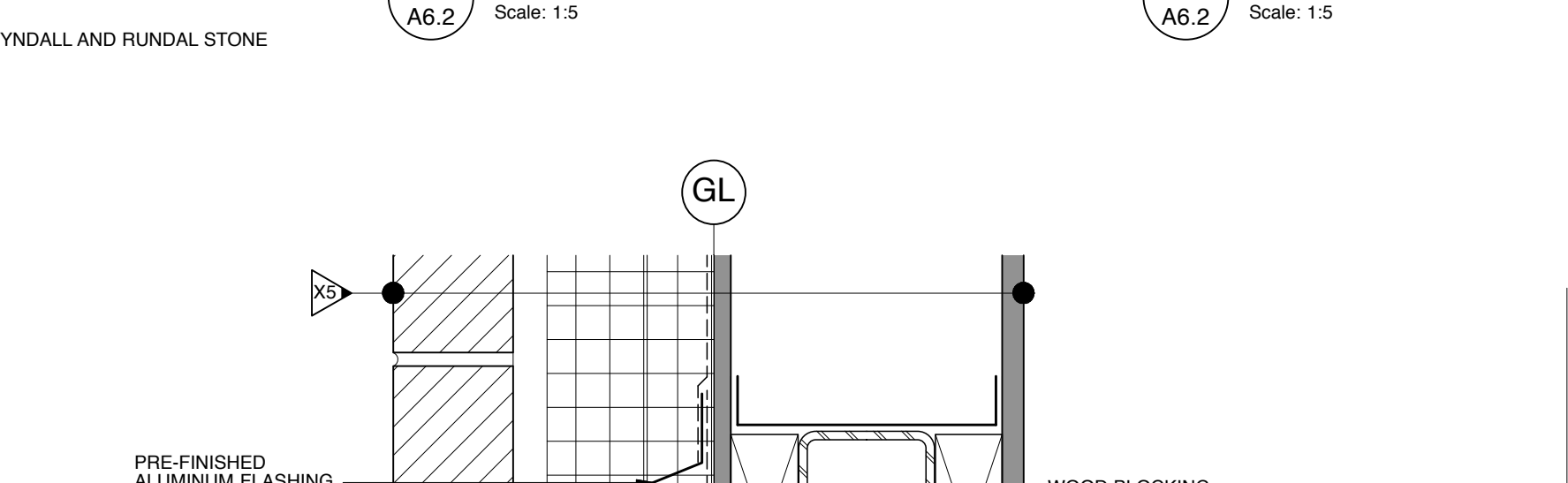
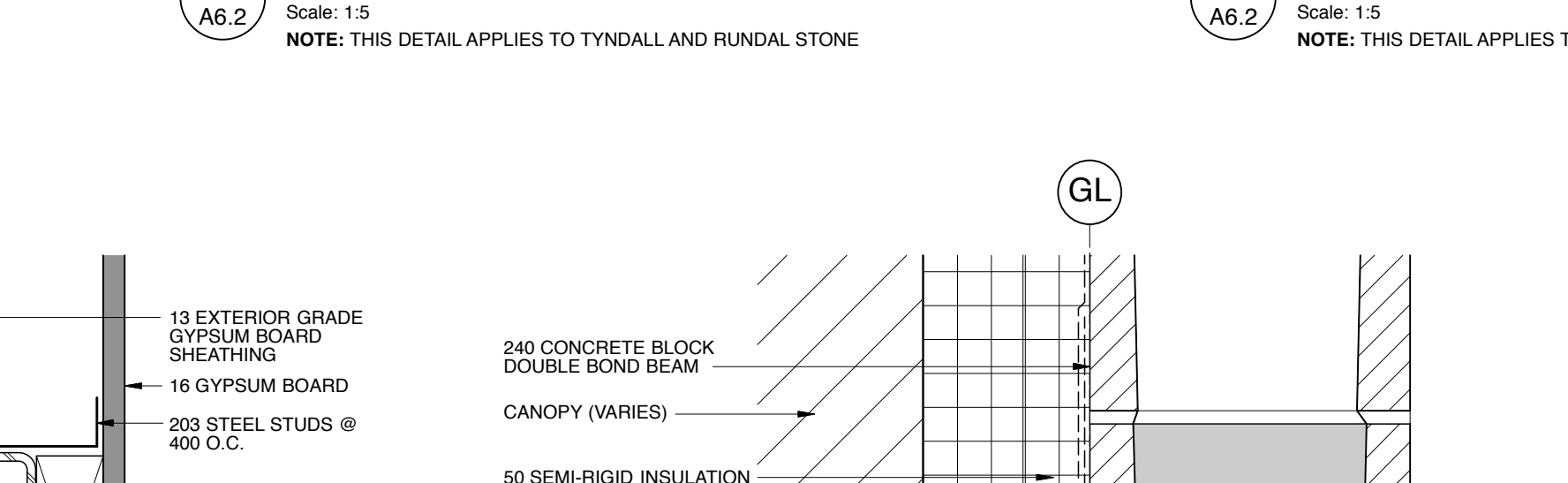
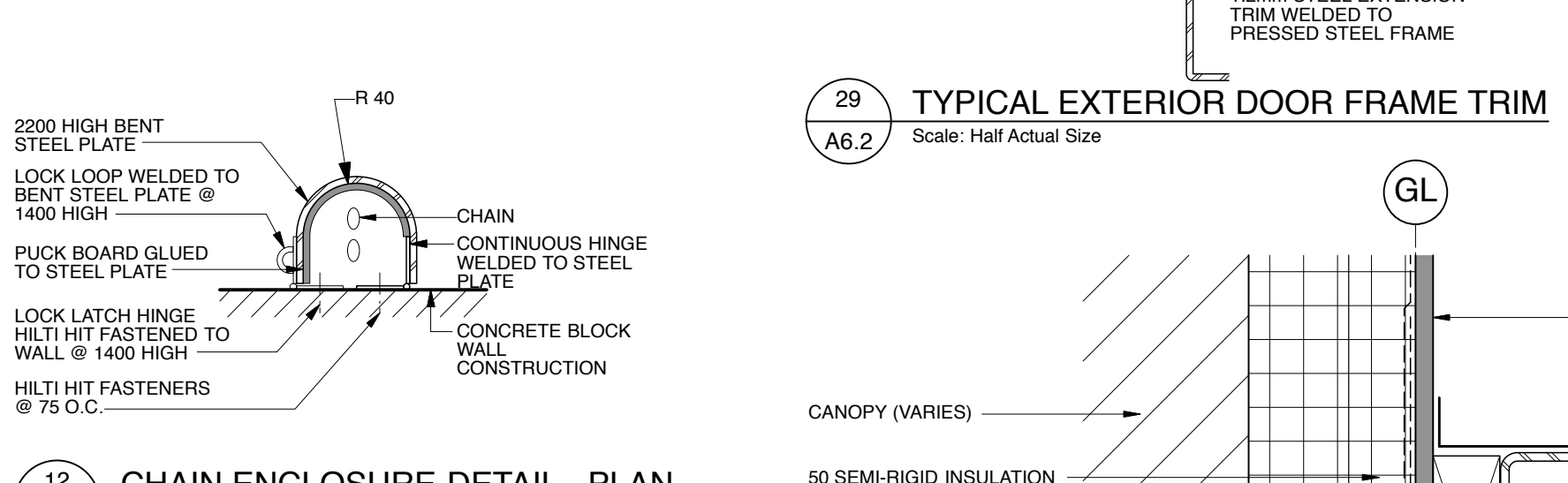
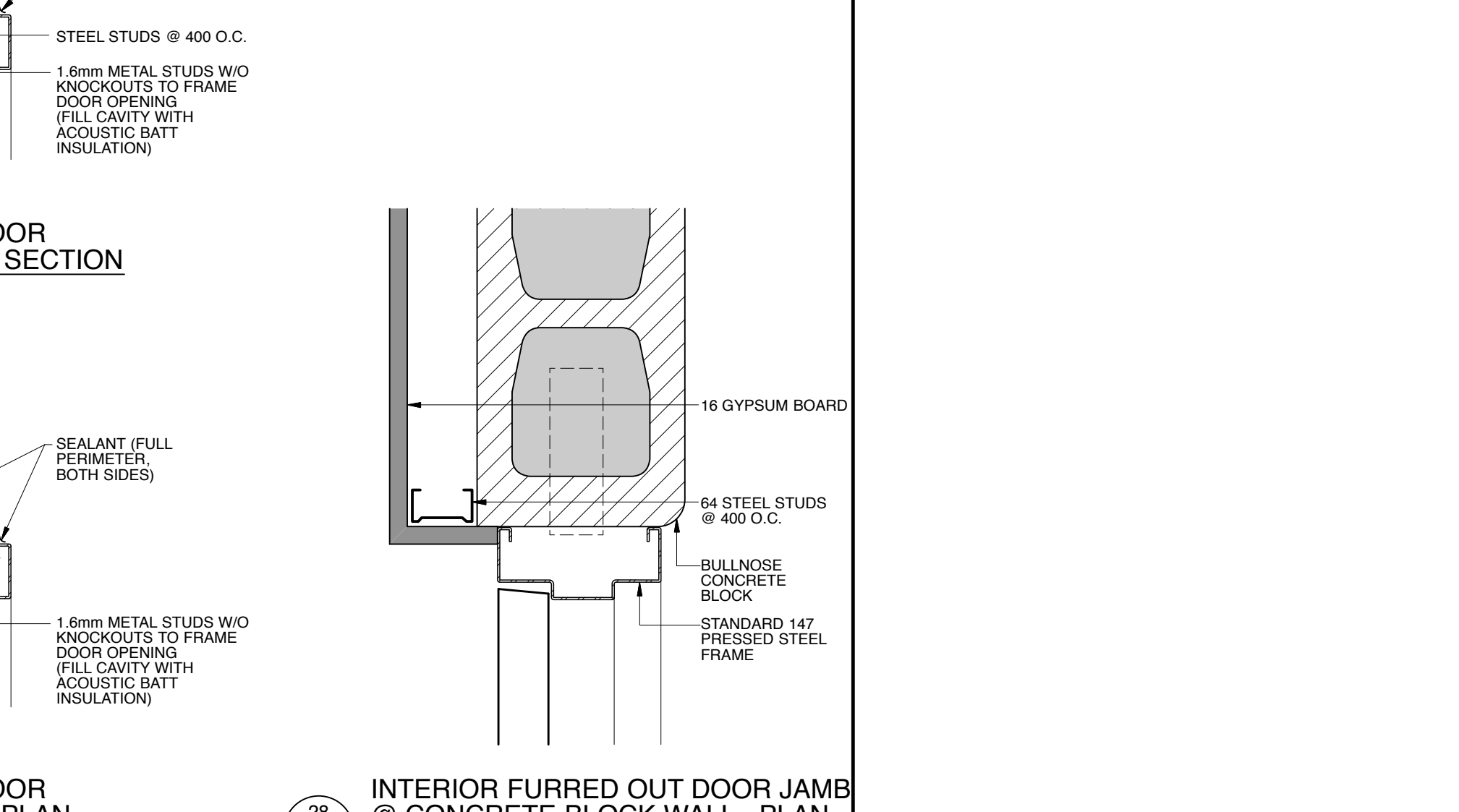
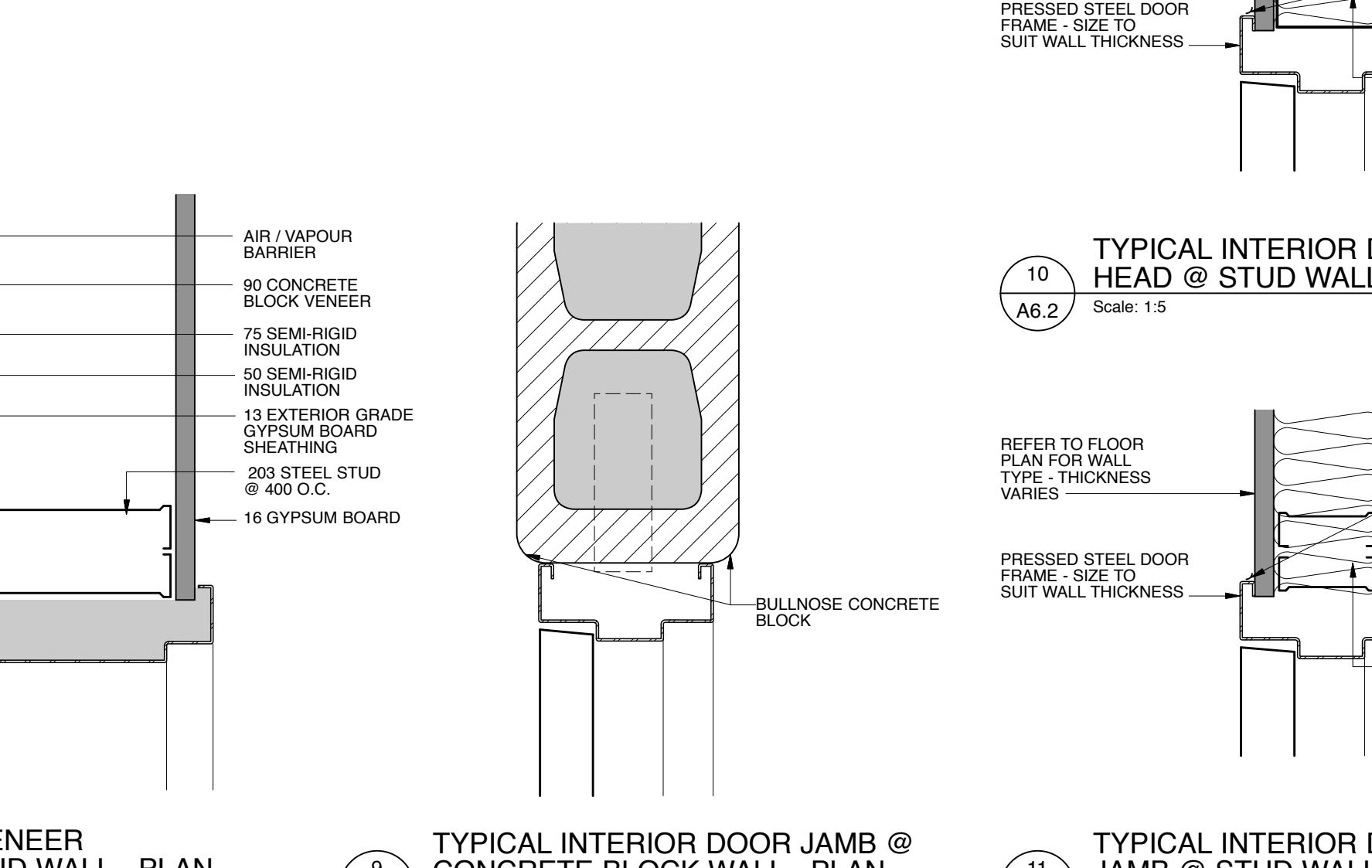
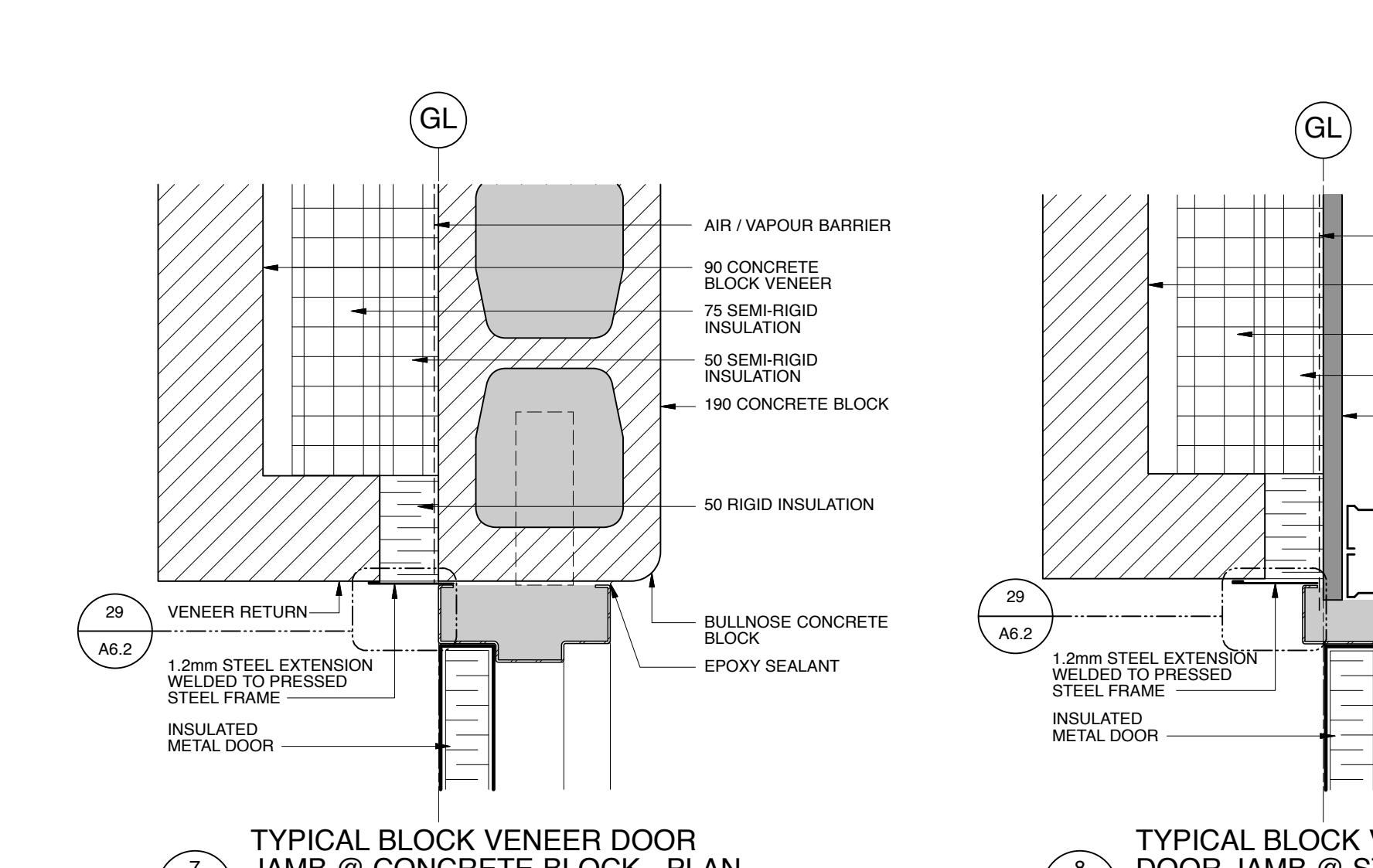
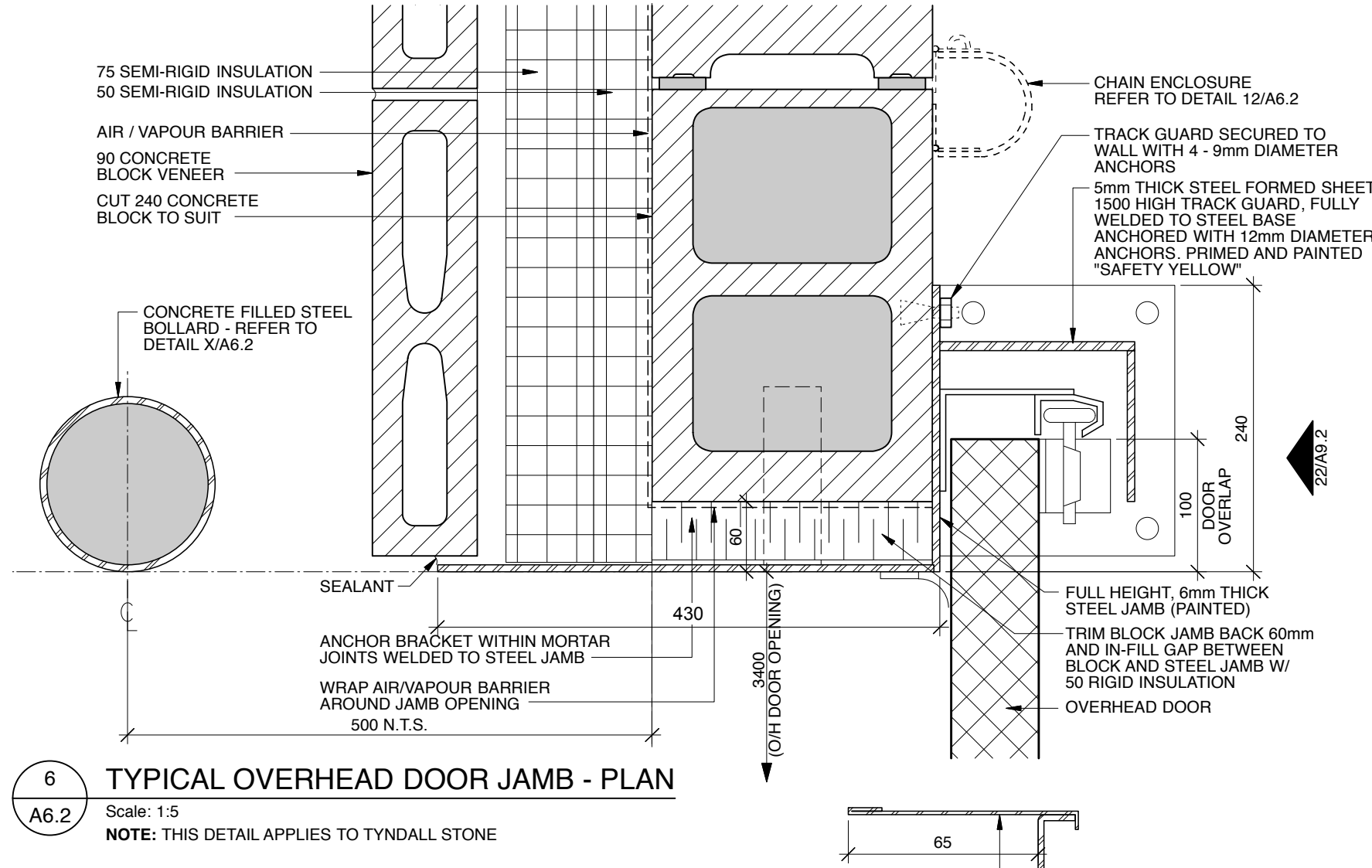
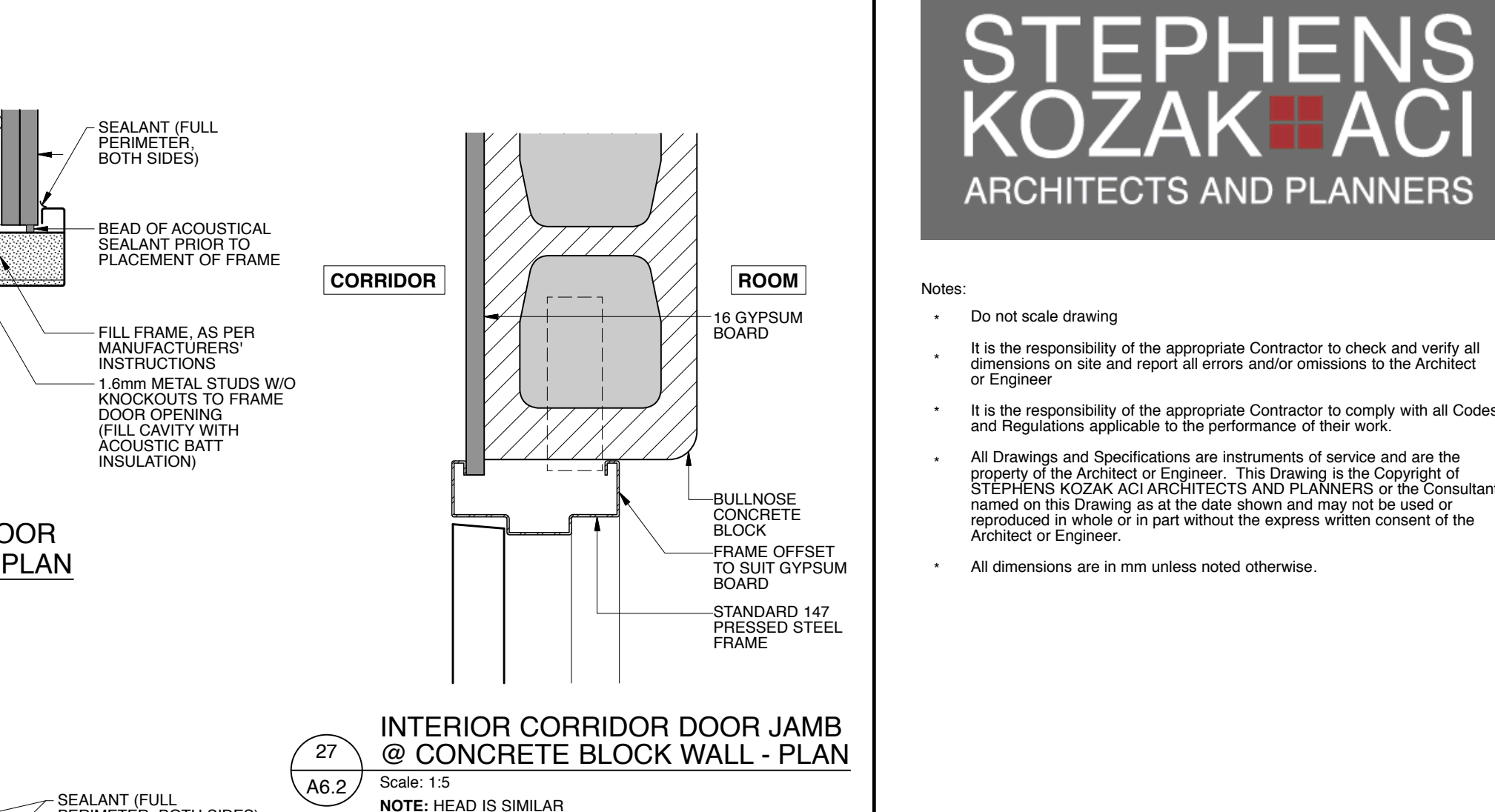
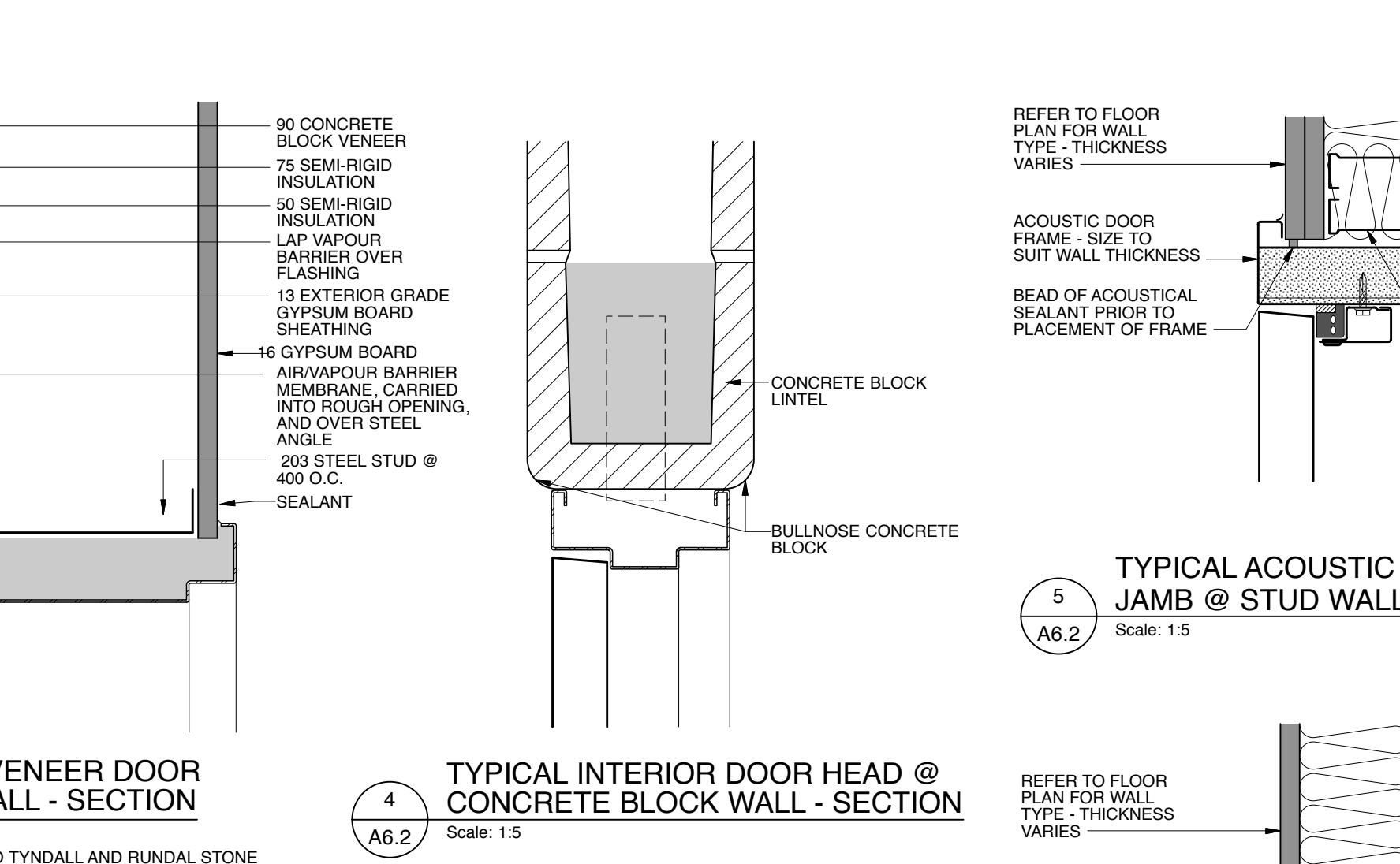
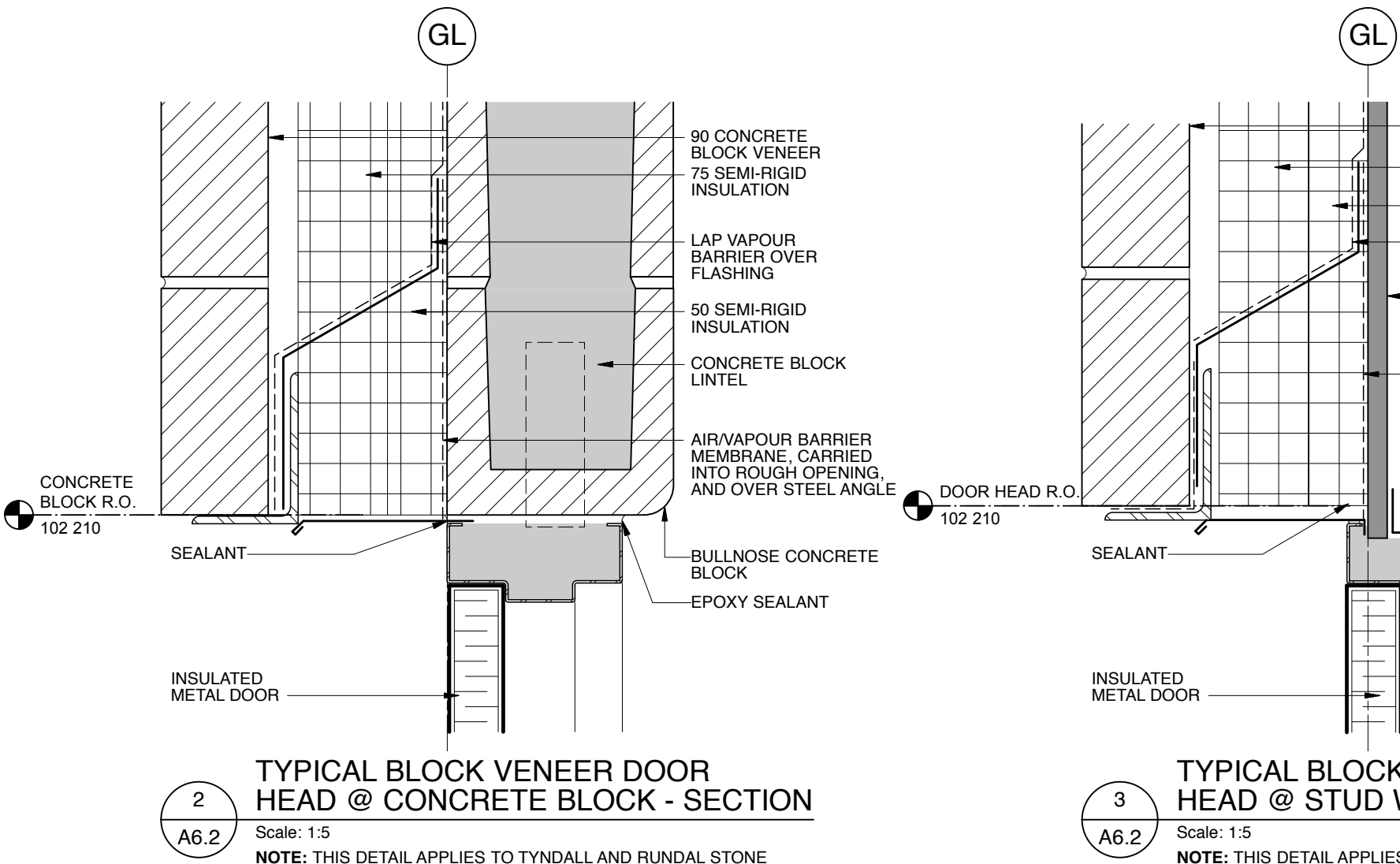
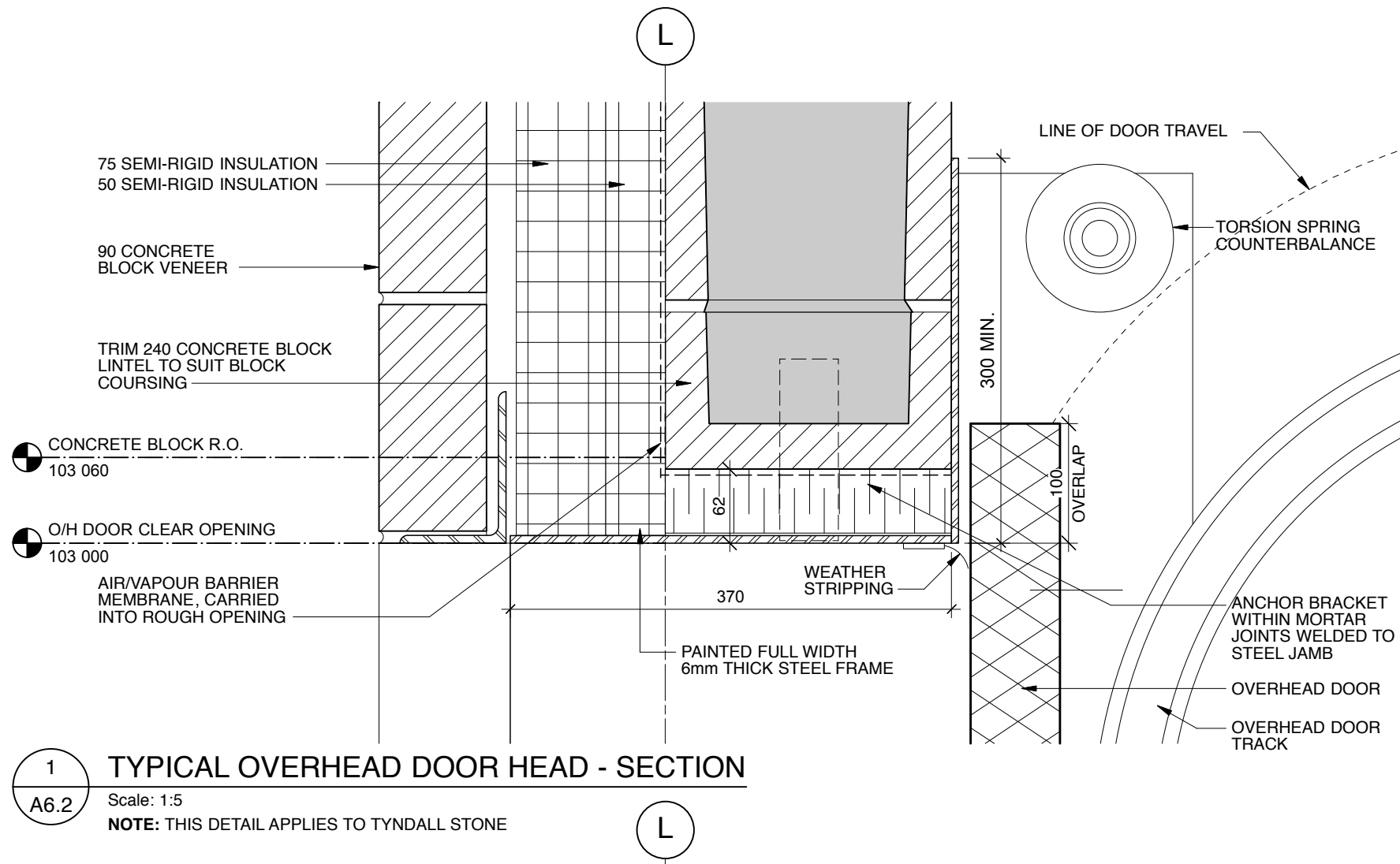

Issues/Revisions

No.	Description	Date	By
1	ISSUED FOR TENDER	2019-01-09	SK-ACI

- Notes:
- Do not scale drawing
 - It is the responsibility of the appropriate Contractor to check and verify all dimensions on site and report all errors and/or omissions to the Architect or Engineer
 - It is the responsibility of the appropriate Contractor to comply with all Codes and Regulations applicable to the performance of their work.
 - All Drawings and Specifications are instruments of service and are the property of the Architect or Engineer. This Drawing is the Copyright of STEPHENS KOZAK ACI ARCHITECTS AND PLANNERS or the Consultant named on this Drawing as at the date shown and may not be used or reproduced in whole or in part without the express written consent of the Architect or Engineer.
 - All dimensions are in mm unless noted otherwise.

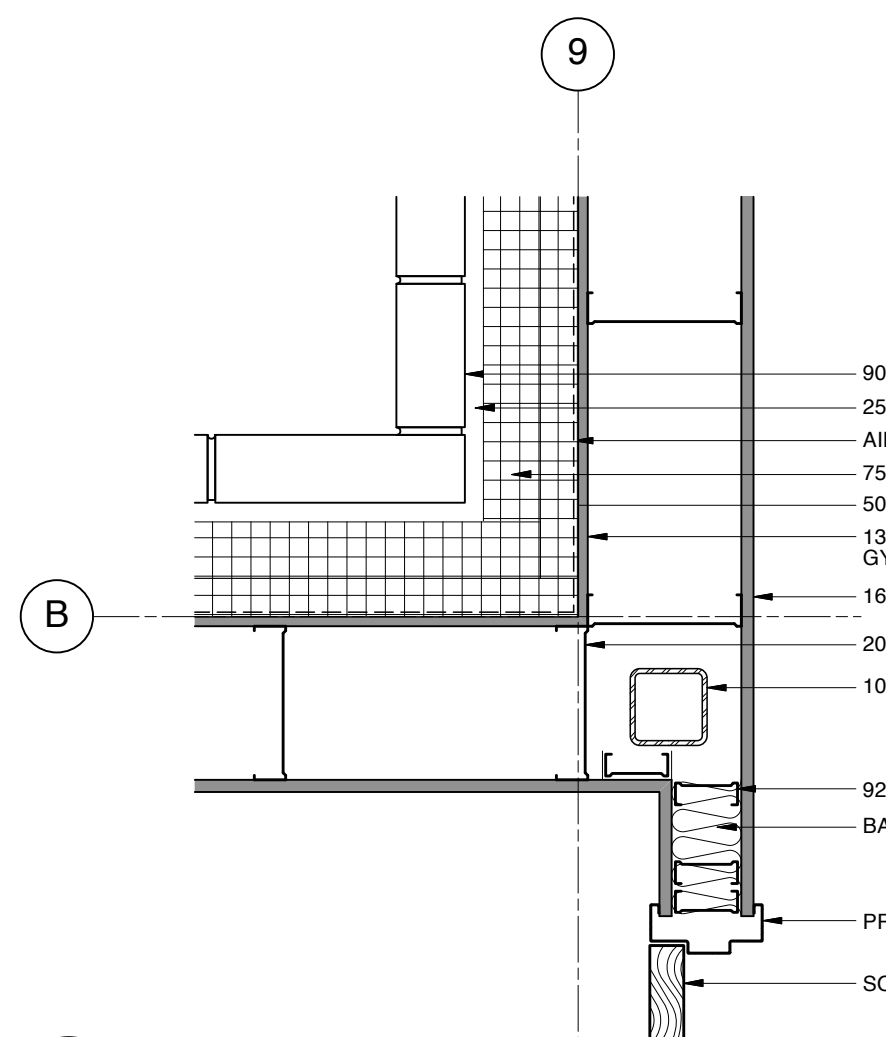

1 PLAN DETAIL
A2.2 Scale: 1:10

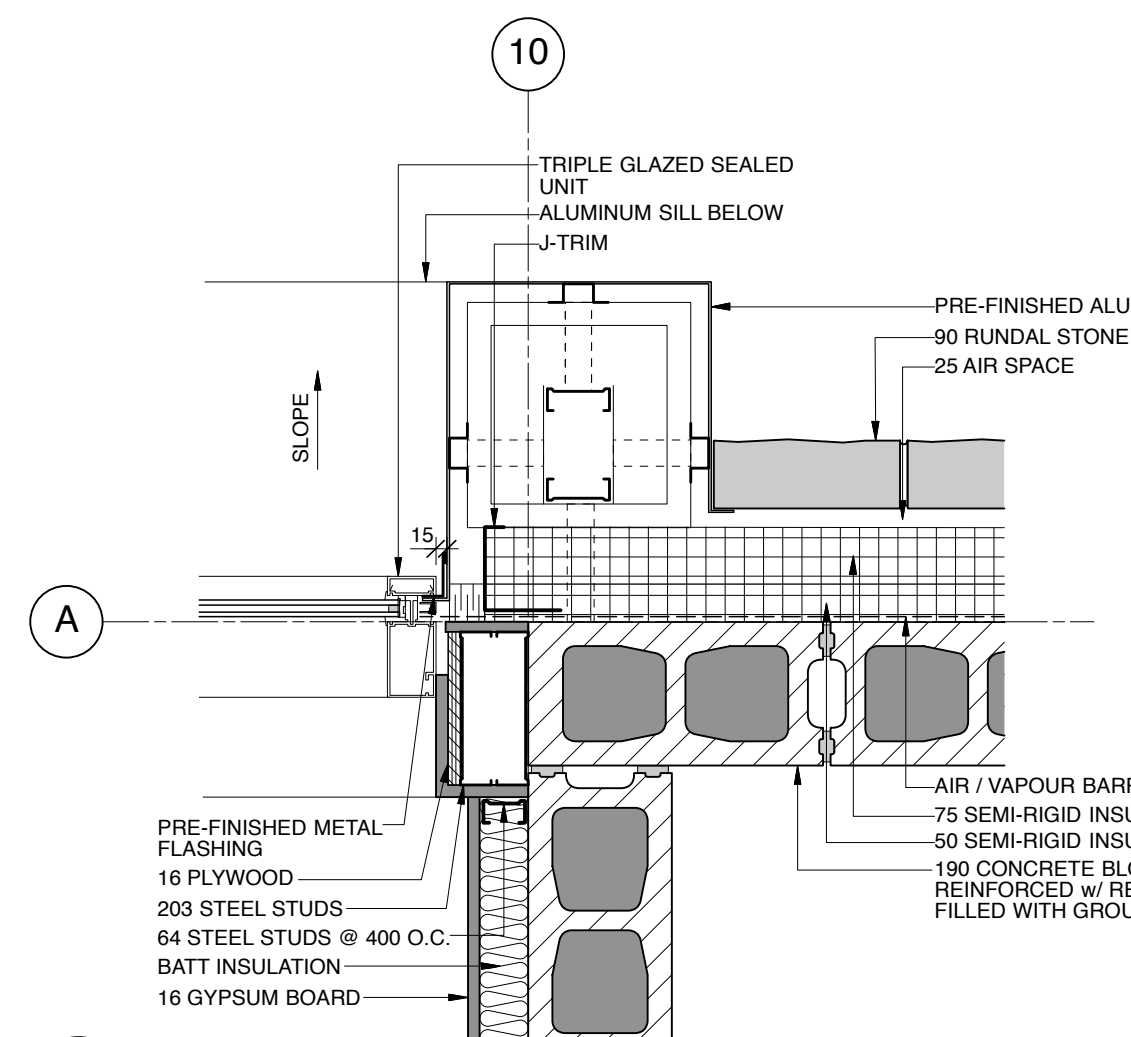

2 PLAN DETAIL
A2.2 Scale: 1:10

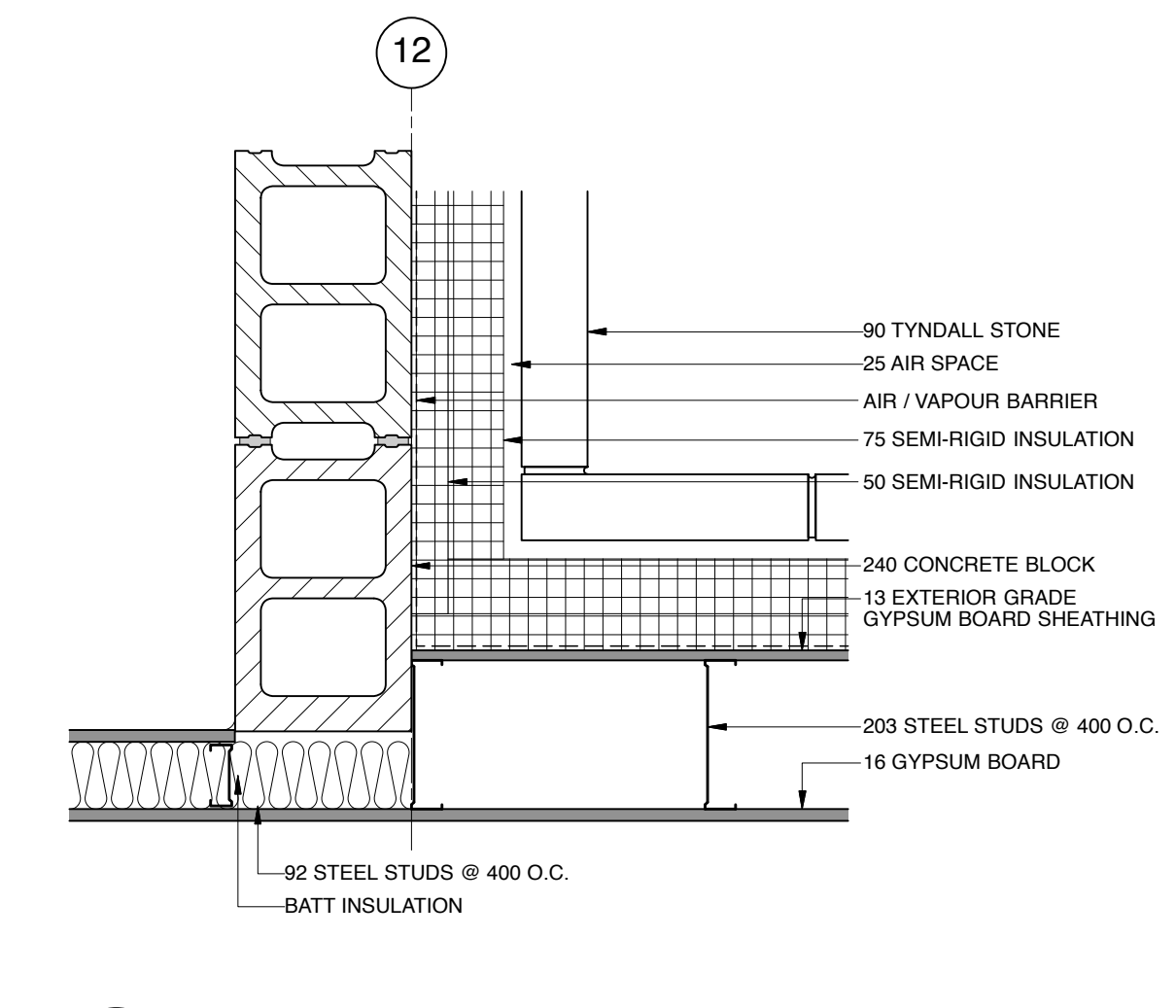

3 PLAN DETAIL
A2.2 Scale: 1:10

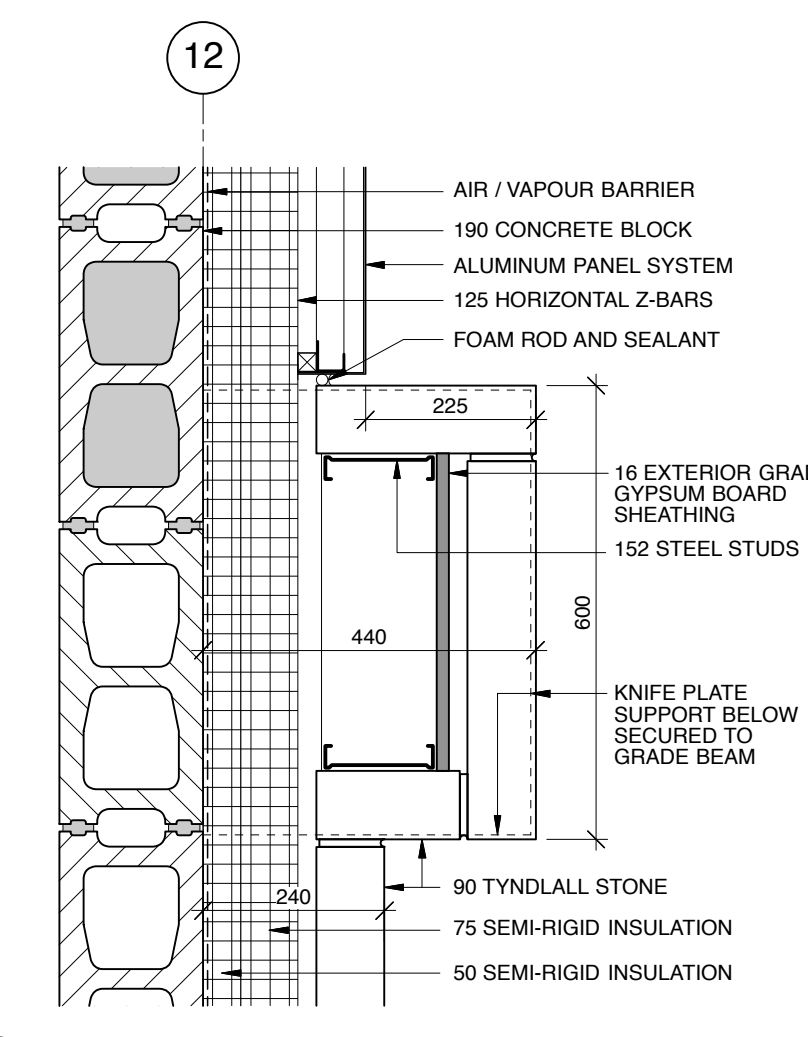

4 TYPICAL VENEER PILASTER DETAIL
A7.1 Scale: 1:10

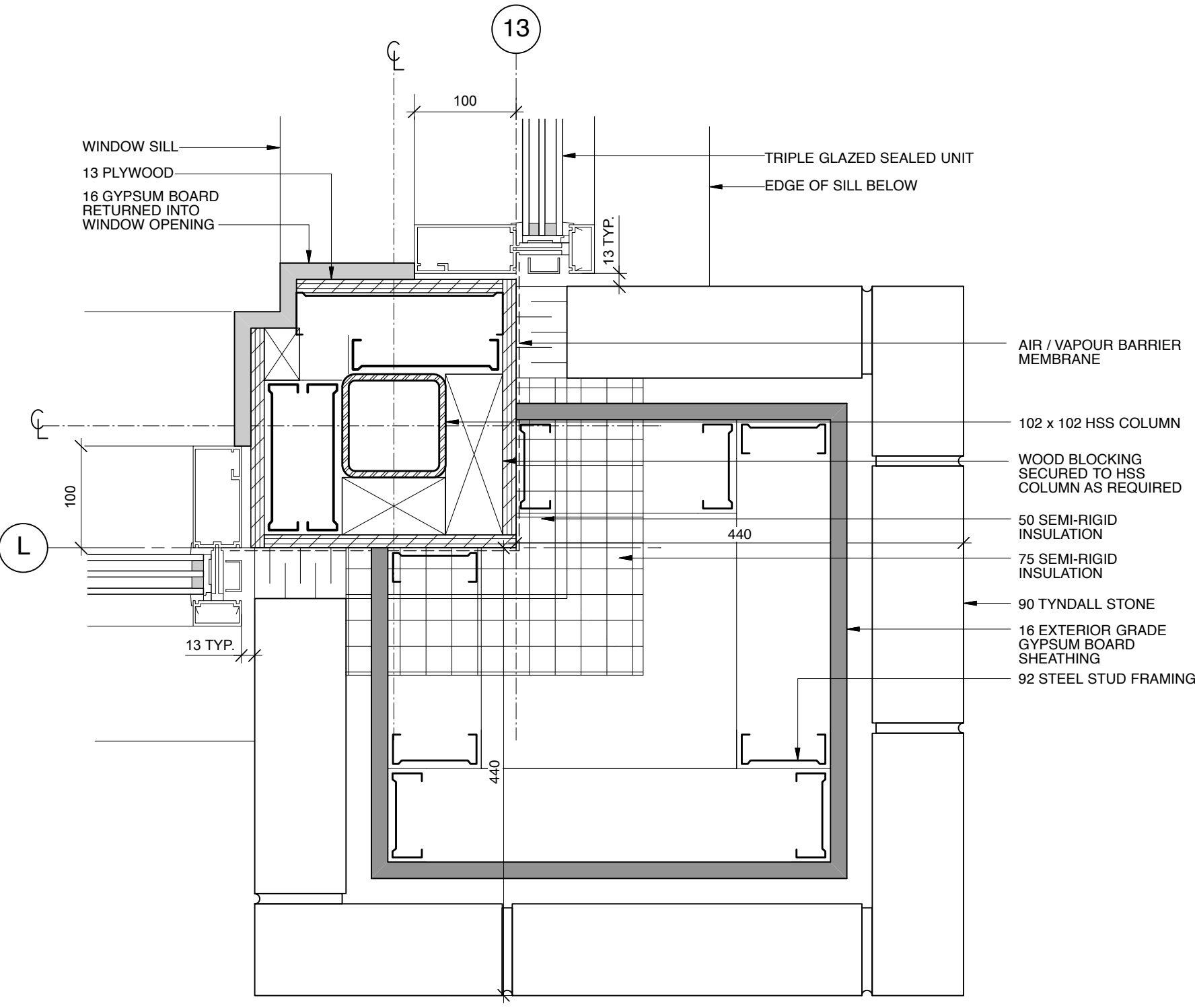

5 PLAN DETAIL @ CORNER WINDOW
A2.2 Scale: 1:5

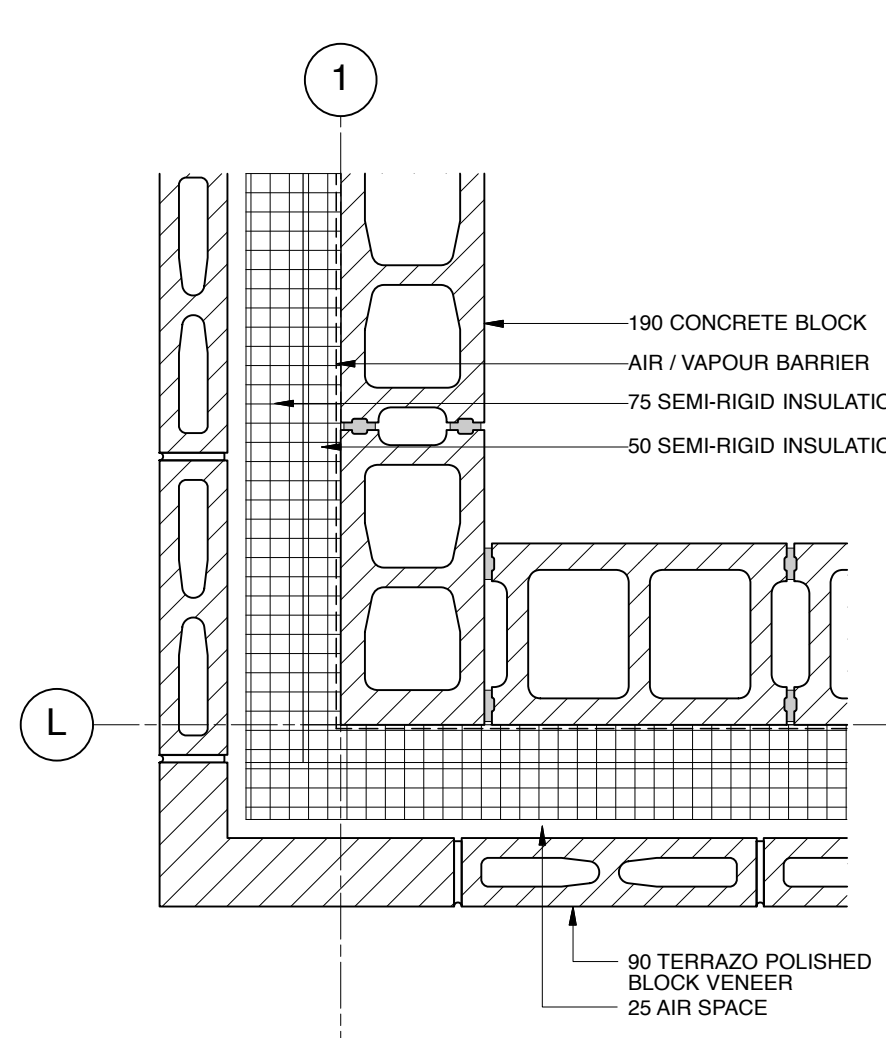

6 TYP. PLAN DETAIL @ CONC. BLOCK
A2.2 Scale: 1:10

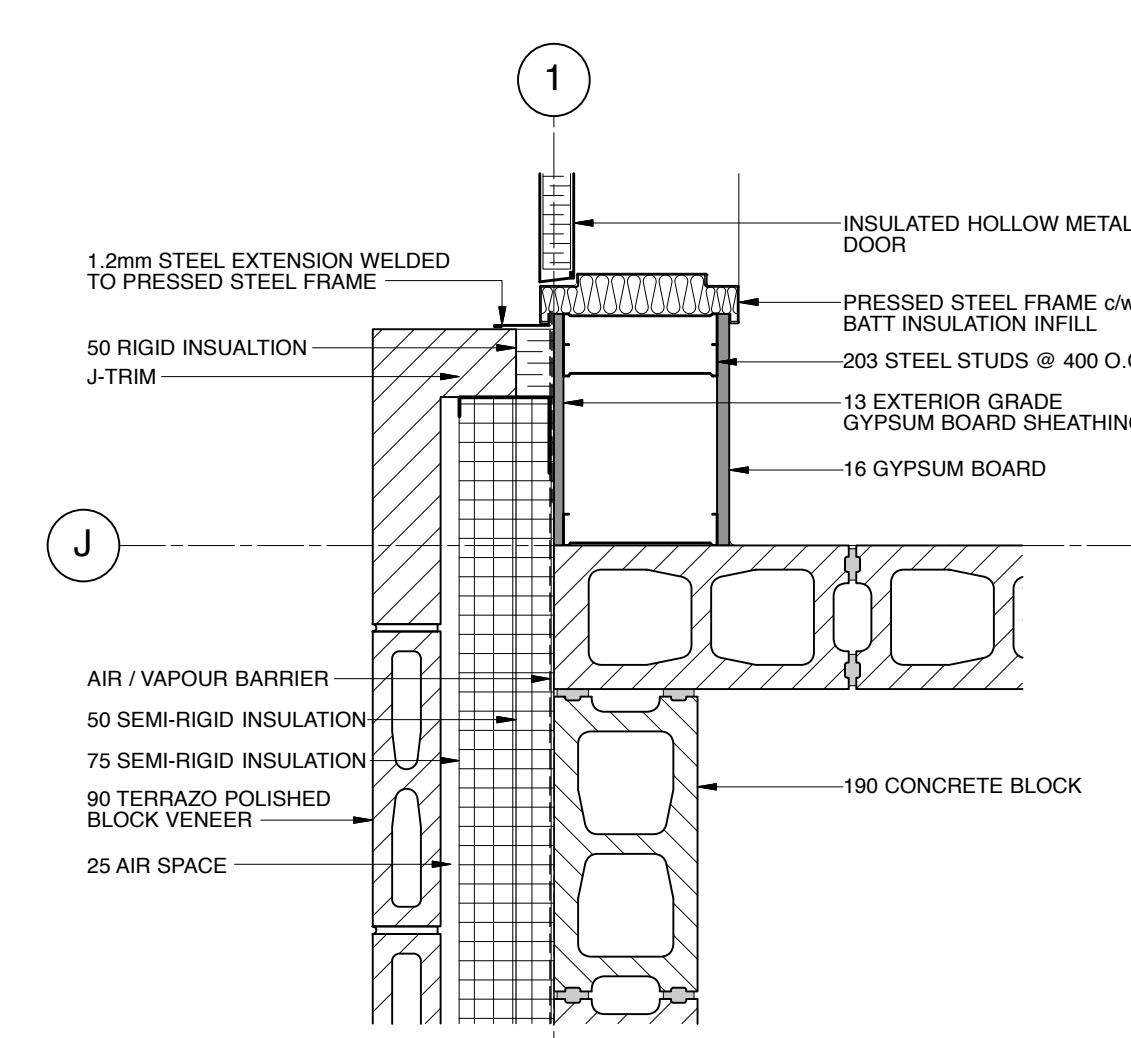

7 PLAN DETAIL
A2.2 Scale: 1:10

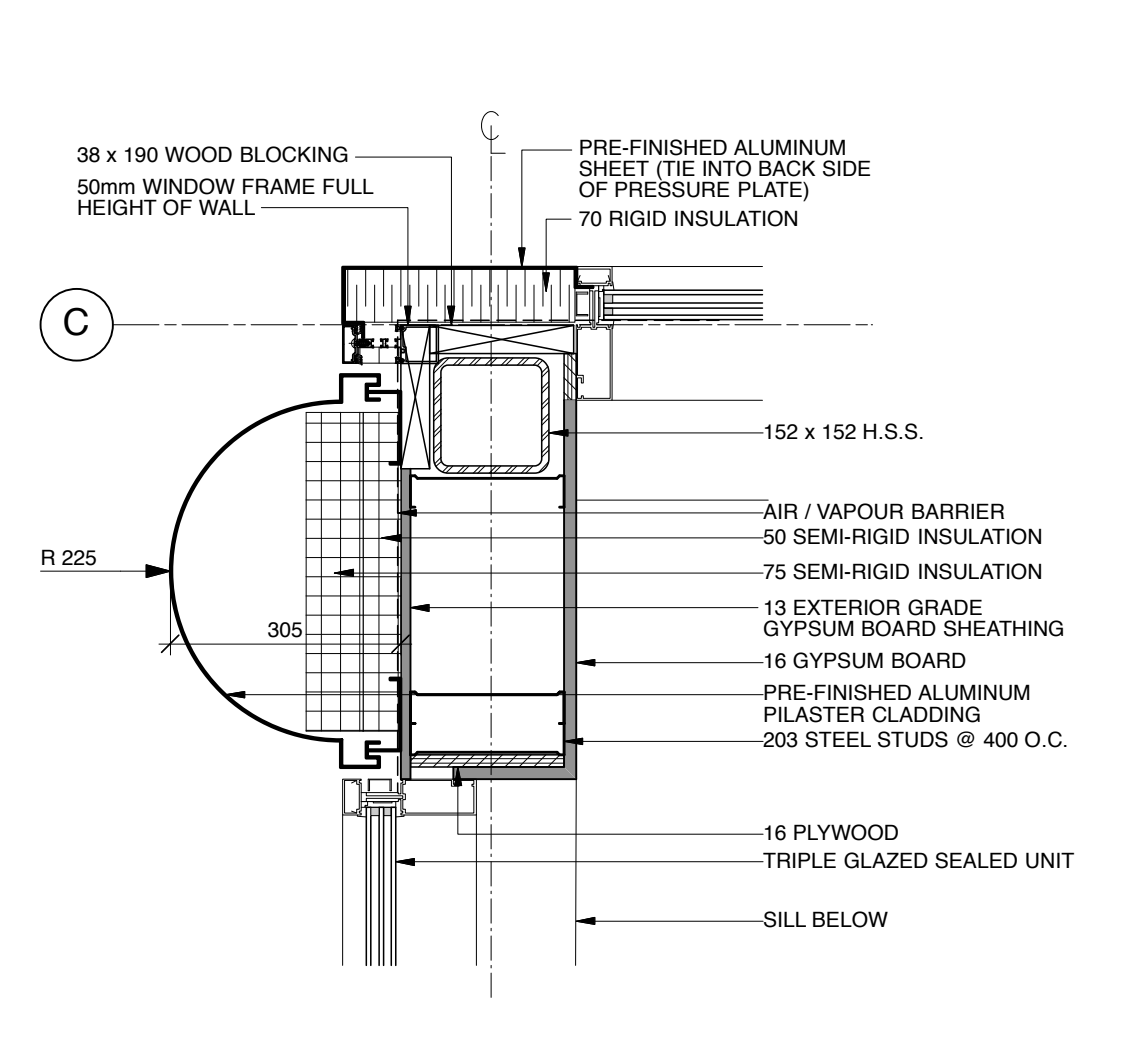

8 PILASTER CLADDING PLAN DETAIL
A2.2 Scale: 1:10

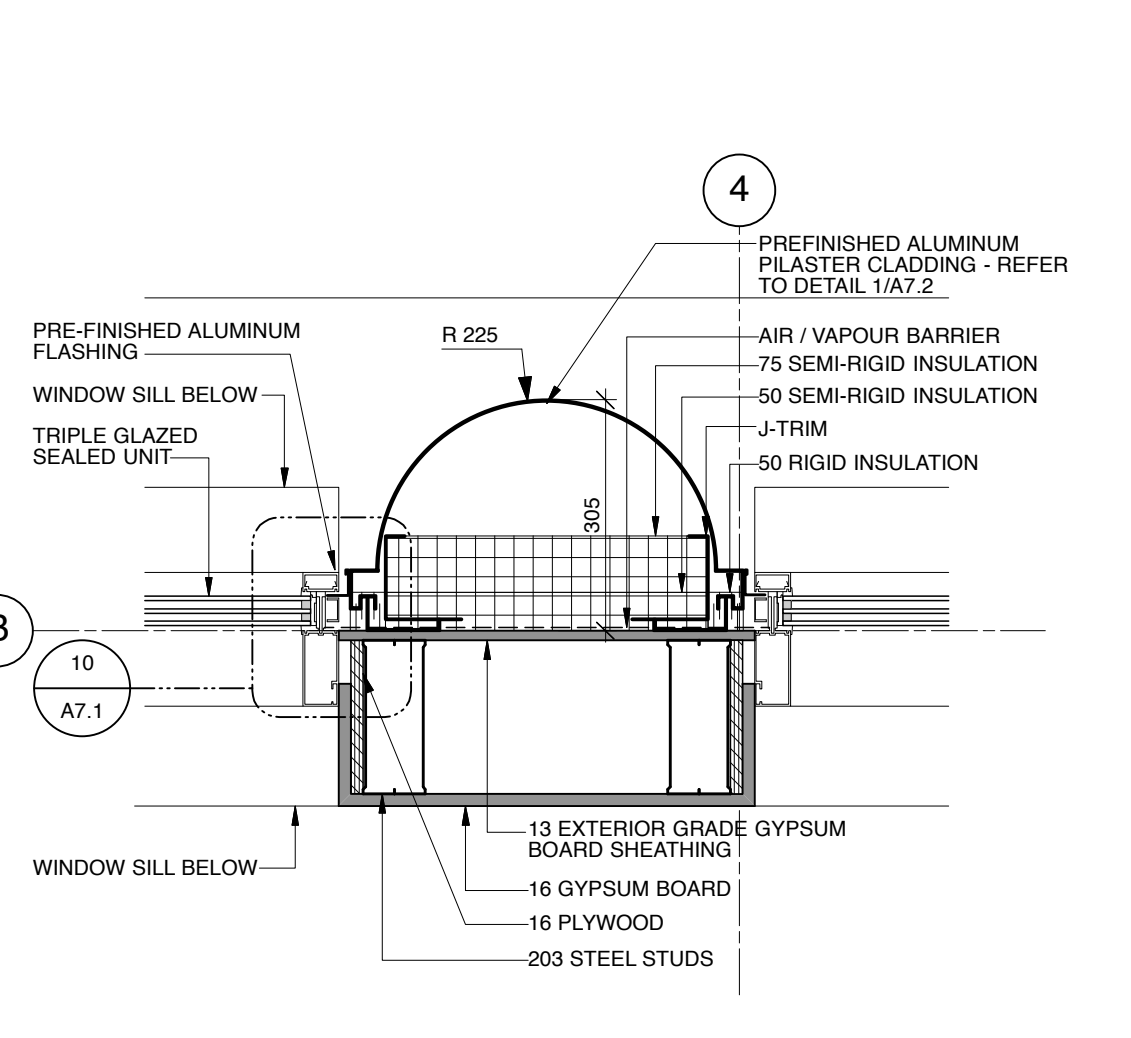

9 PILASTER CLADDING PLAN DETAIL
A2.2 Scale: 1:10

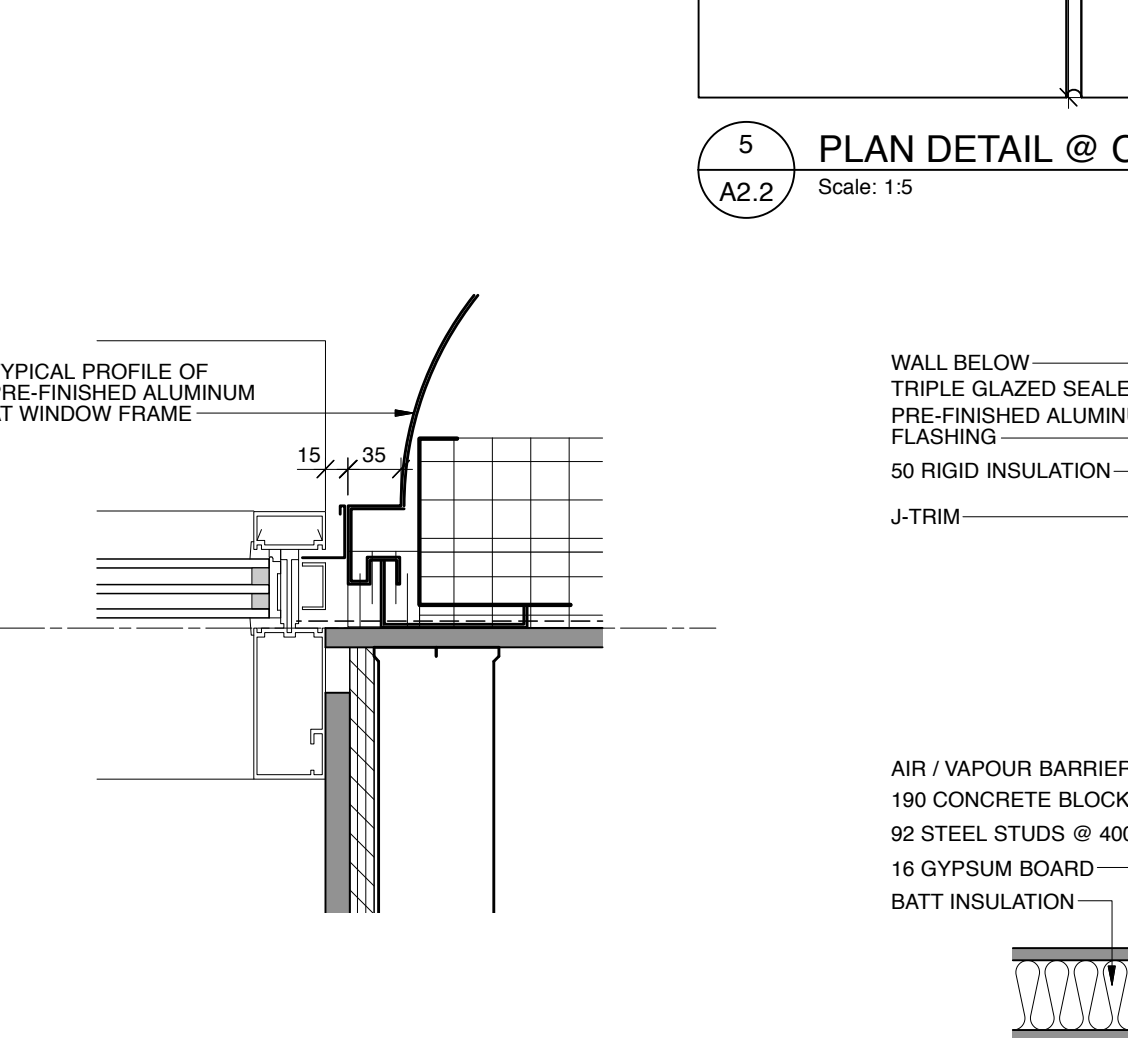

10 PLAN DETAIL @ WINDOW FRAME
A7.1 Scale: 1:5

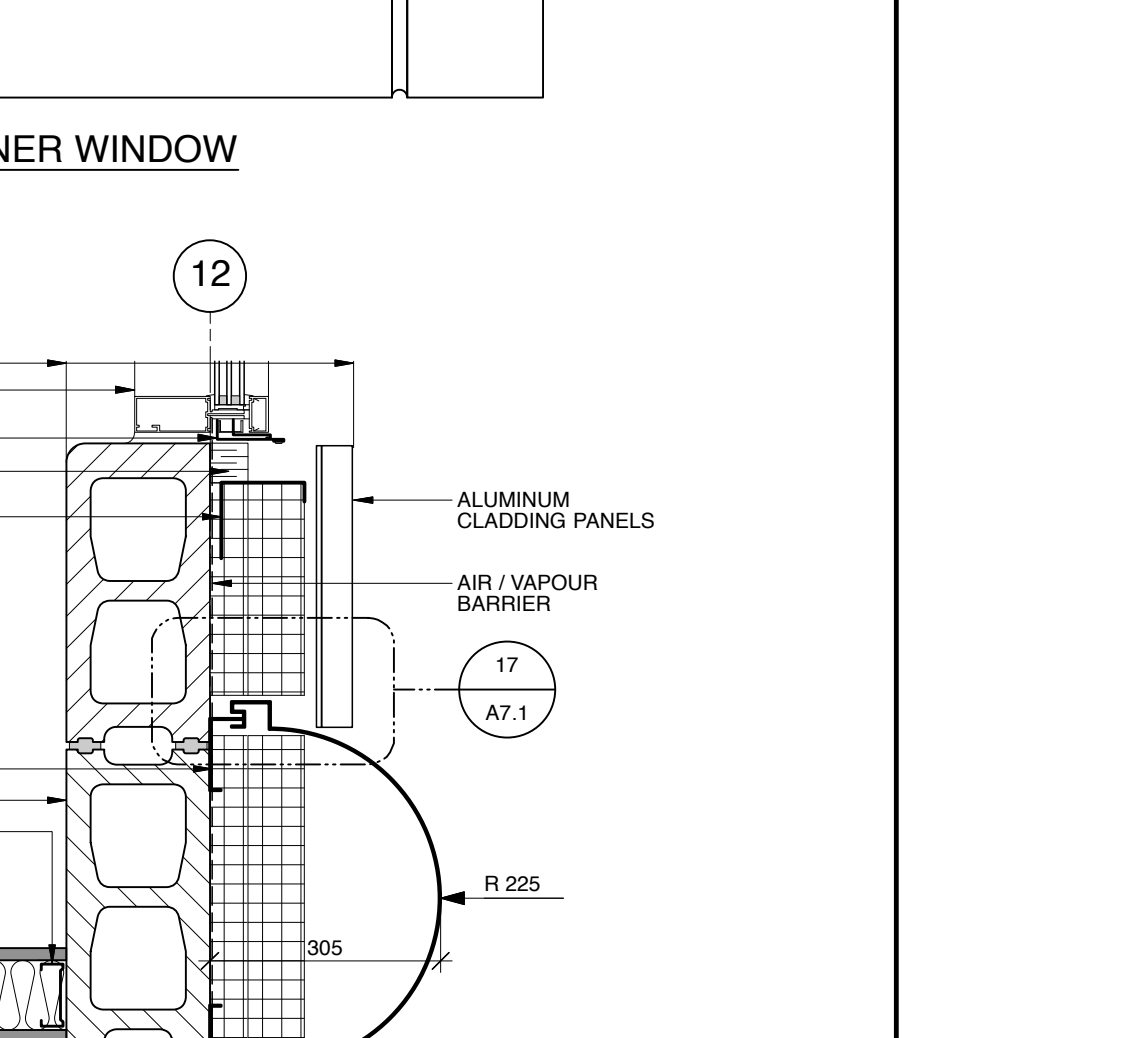

11 PLAN DETAIL @ COLUMN COVER
A2.2 Scale: 1:10

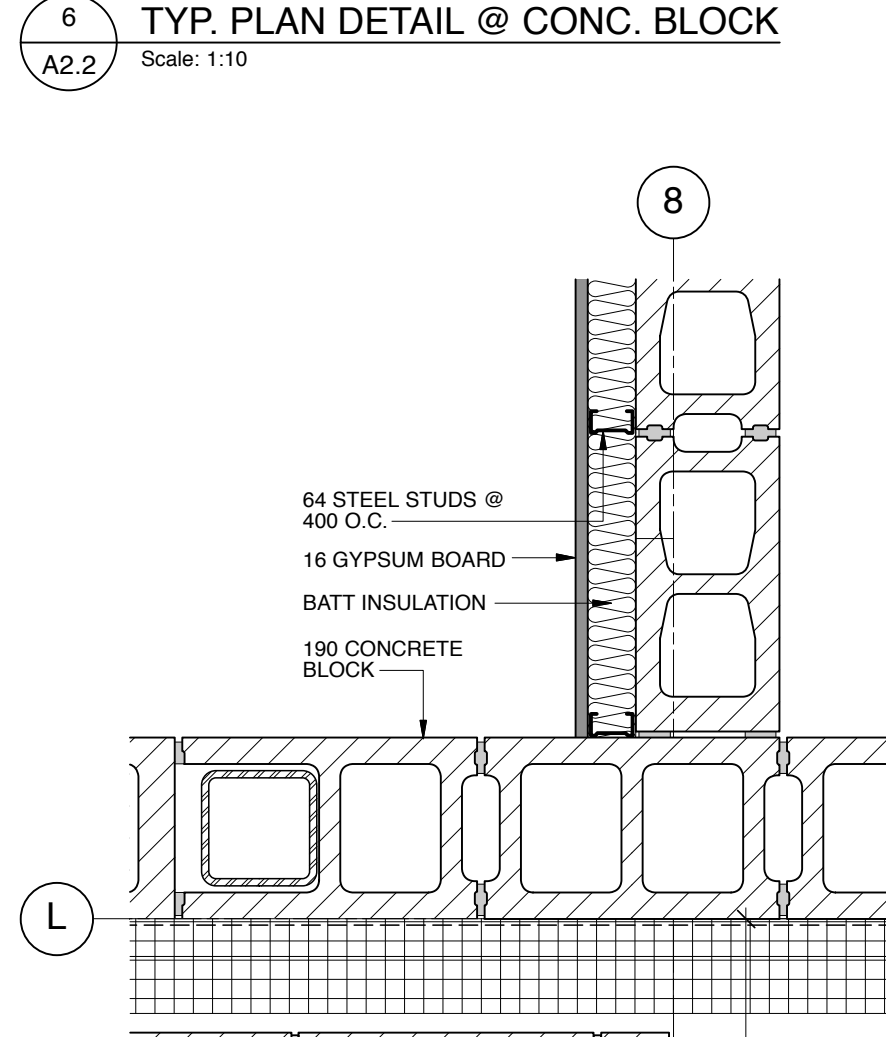

12 PLAN DETAIL
A2.2 Scale: 1:10

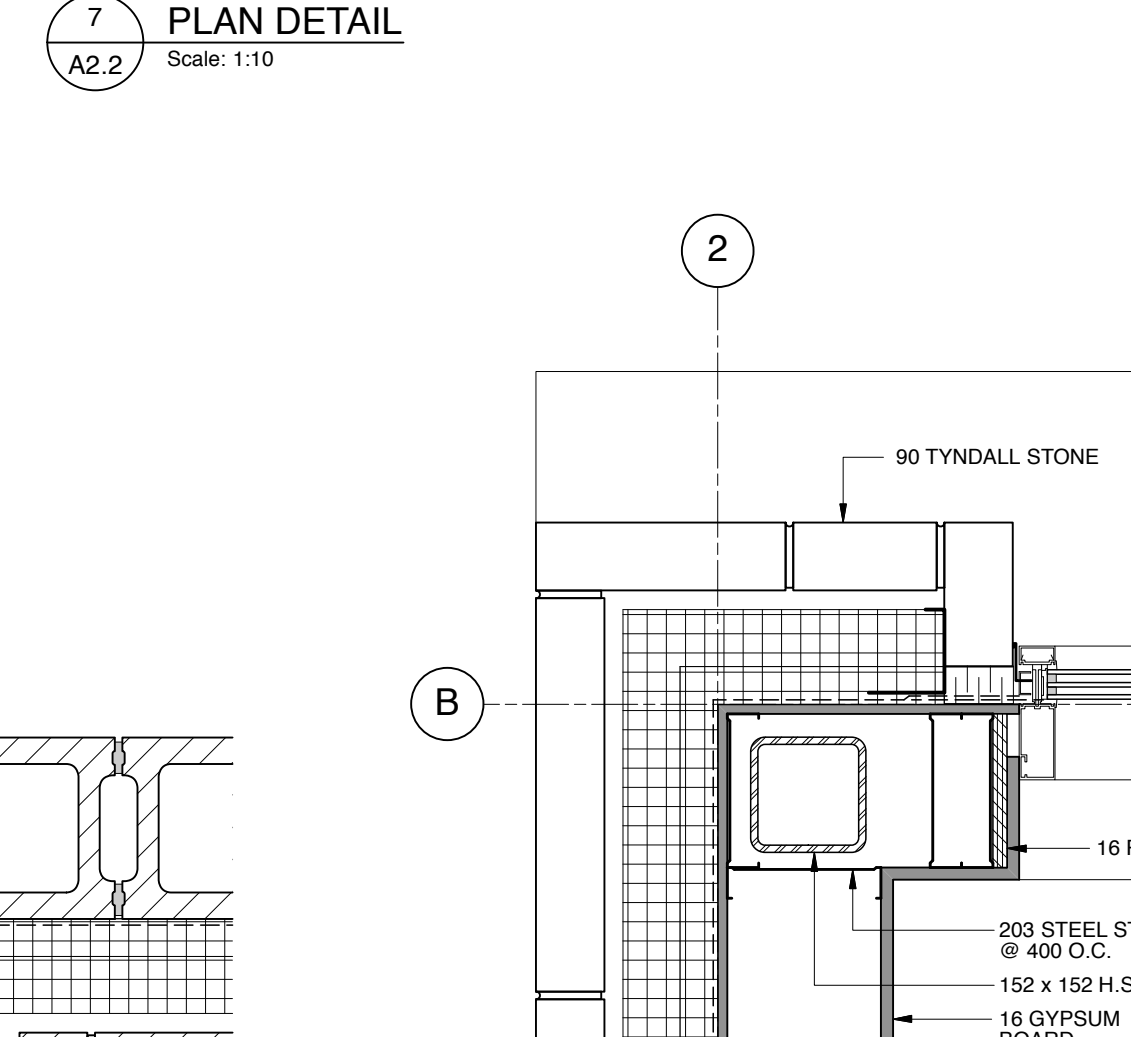

13 PLAN DETAIL
A2.2 Scale: 1:10

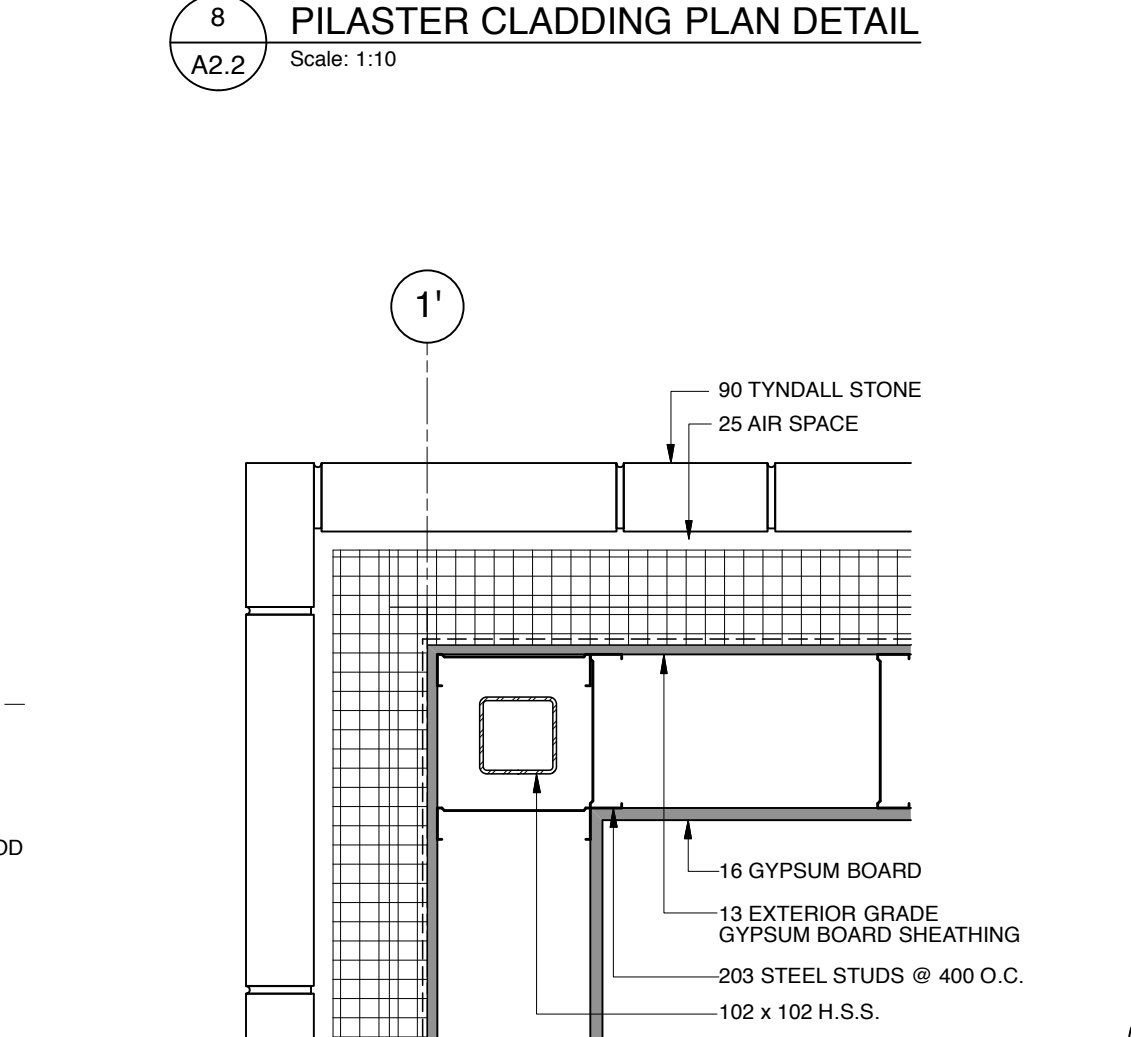

14 TYP. PLAN DETAIL @ STUD
A2.2 Scale: 1:10

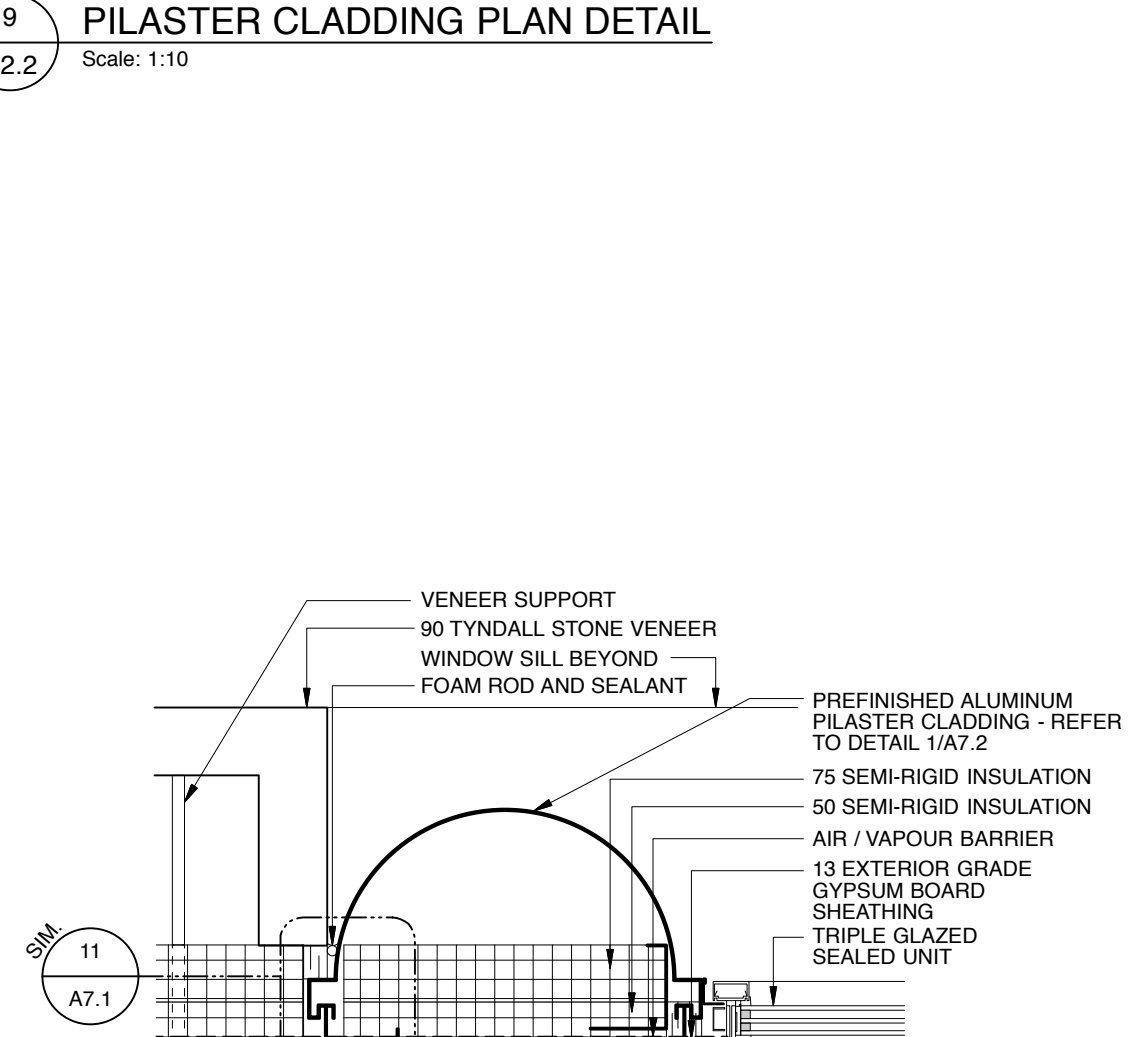

15 PLAN DETAIL
A2.2 Scale: 1:10

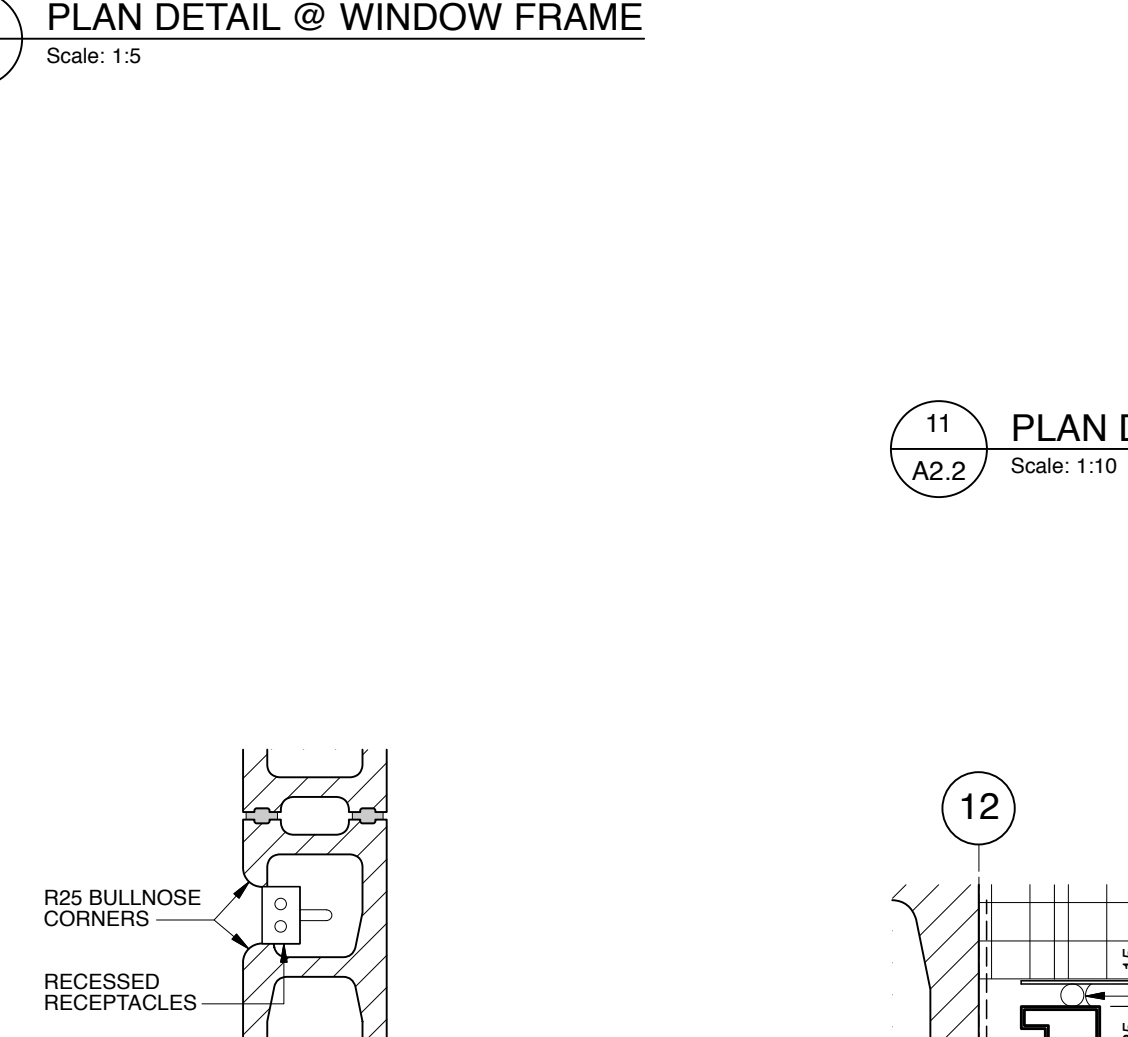

16 RECEPTACLE RECESSED IN CONCRETE BLOCK
A7.1 Scale: 1:10

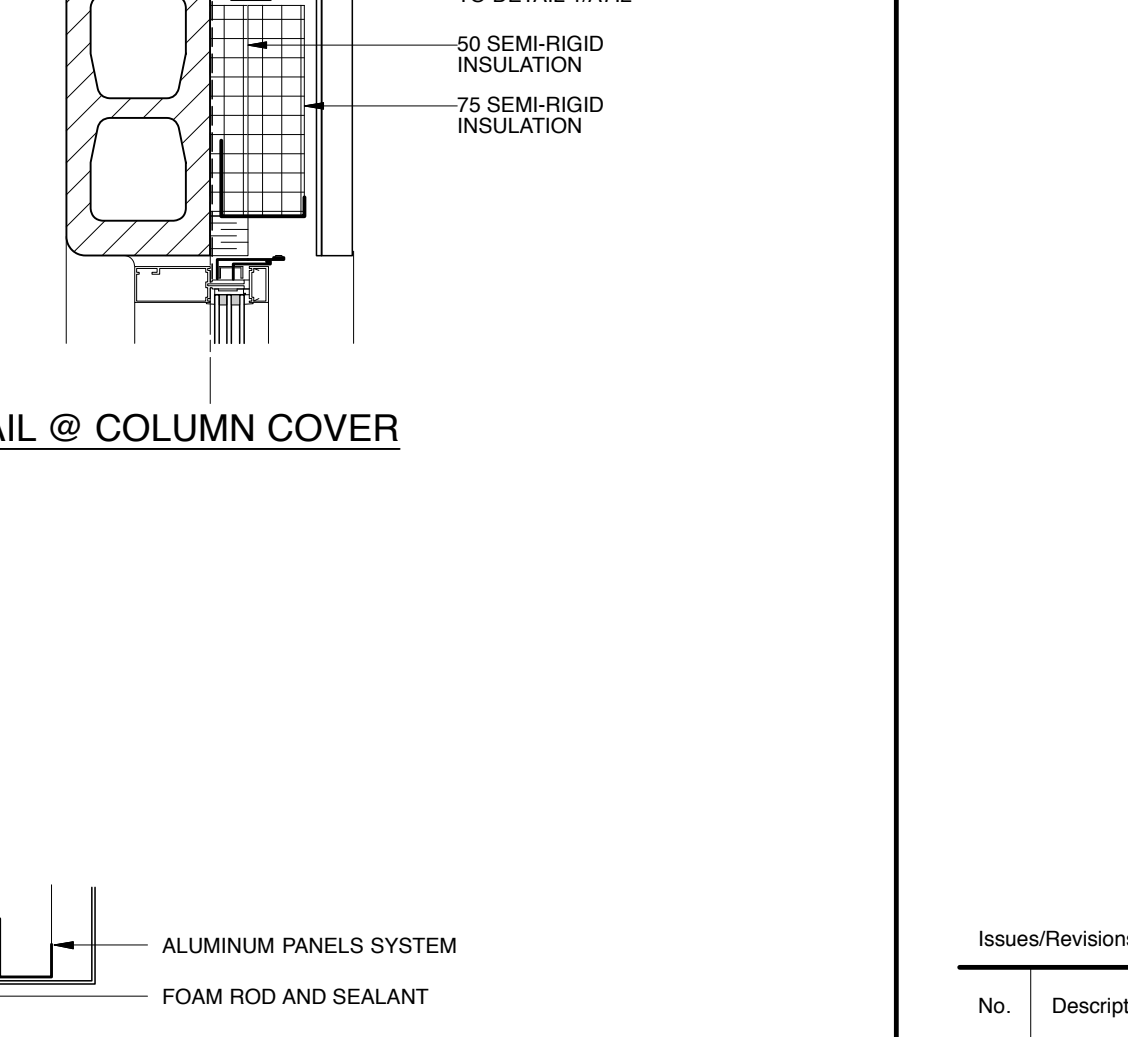

17 PLAN DETAIL @ ALUMINUM PANEL SYSTEM
A7.1 Scale: 1:5

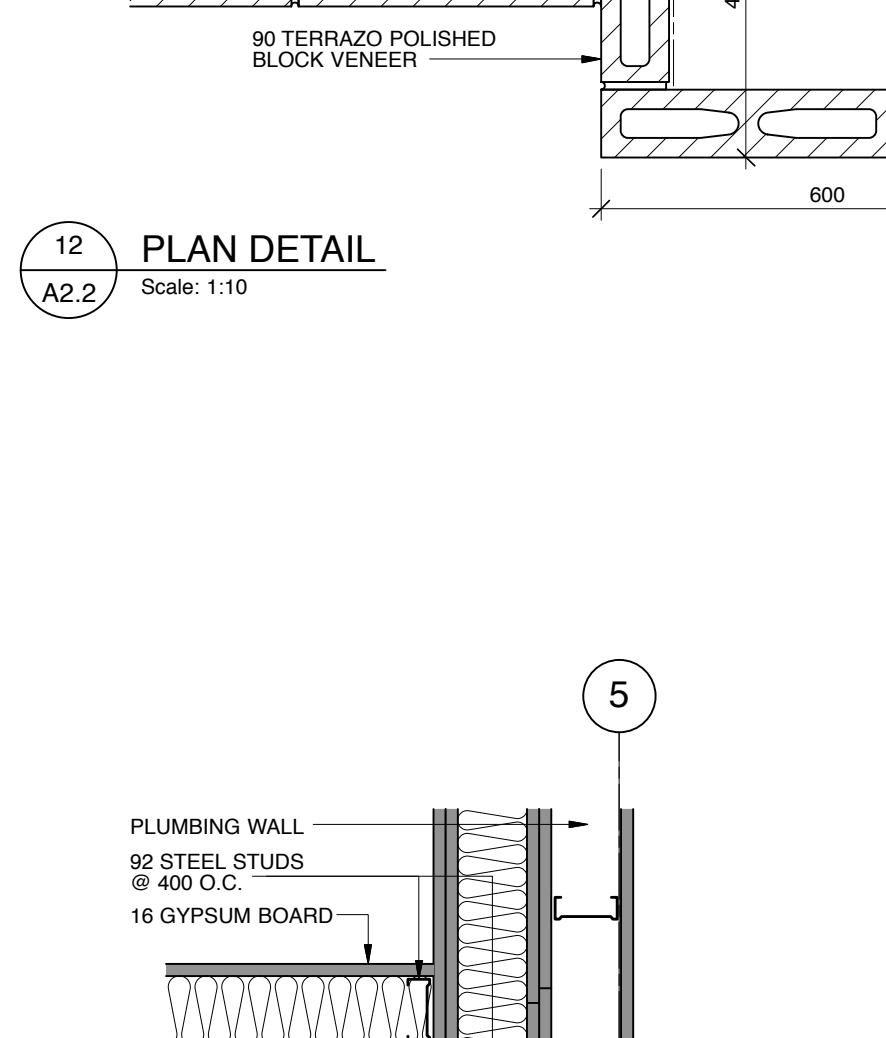

18 PLAN DETAIL
A2.2 Scale: 1:10

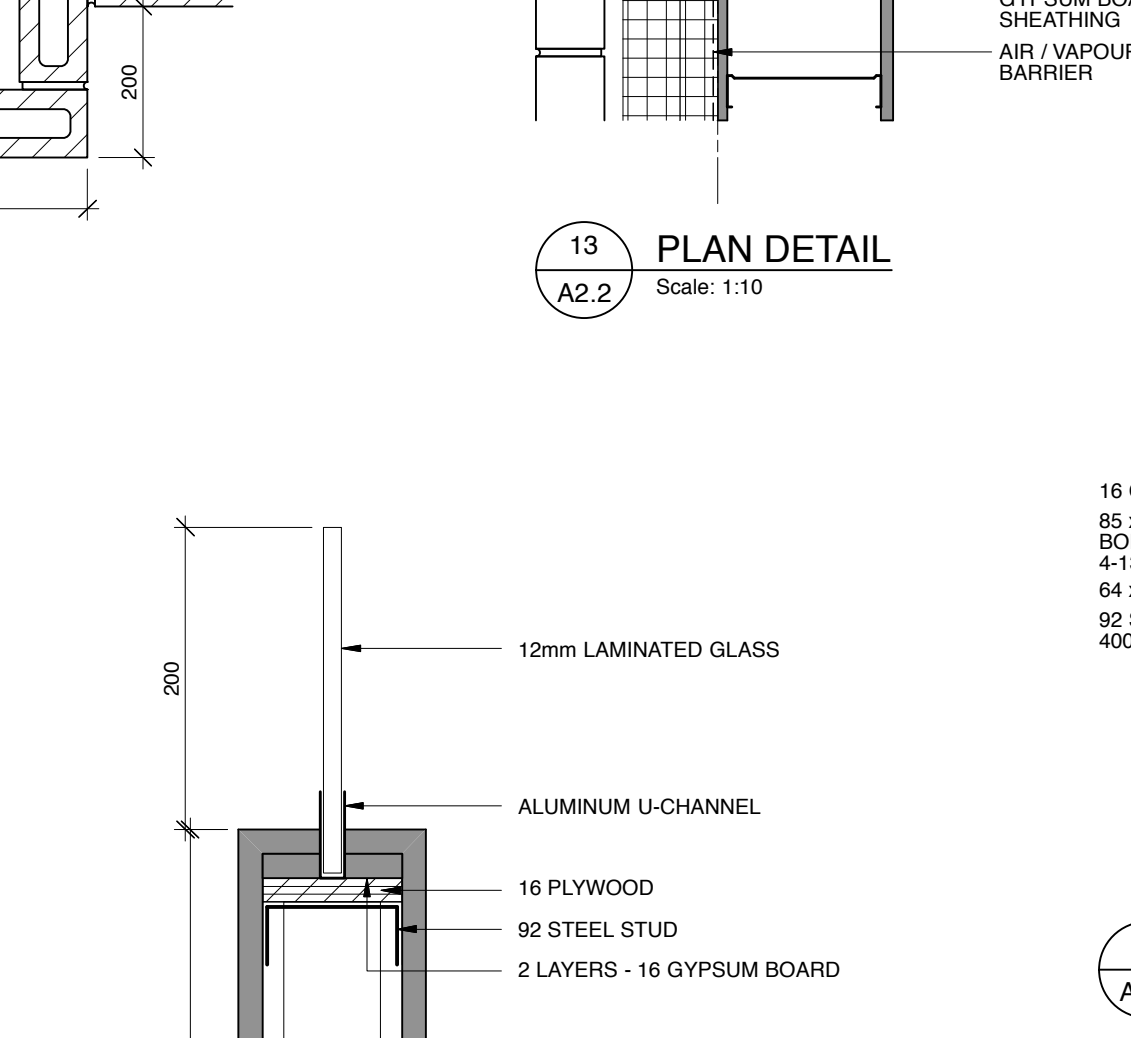

19 HALF WALL SECTION DETAIL
A2.2 Scale: 1:5

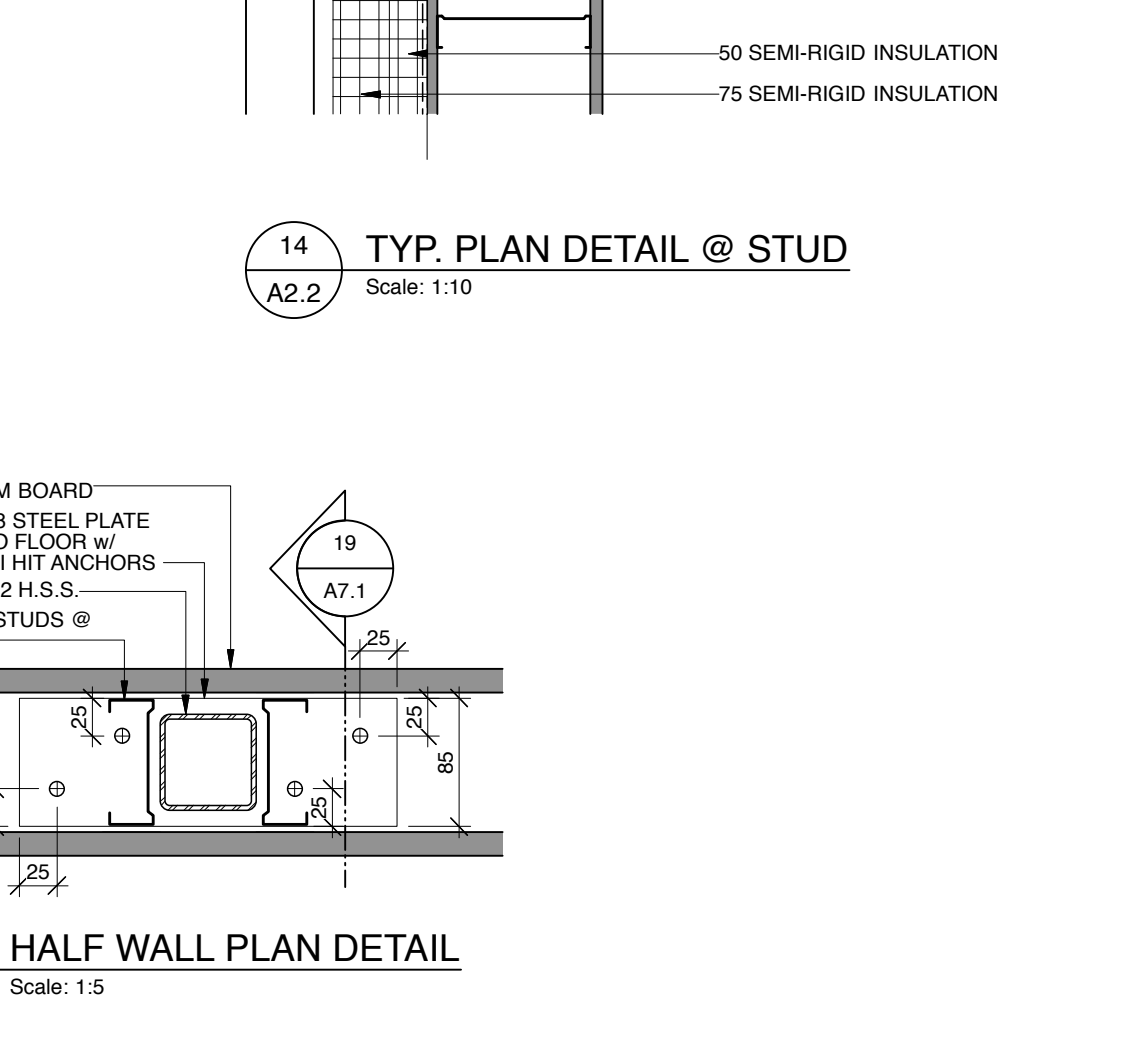

20 HALF WALL PLAN DETAIL
A8.2 Scale: 1:5

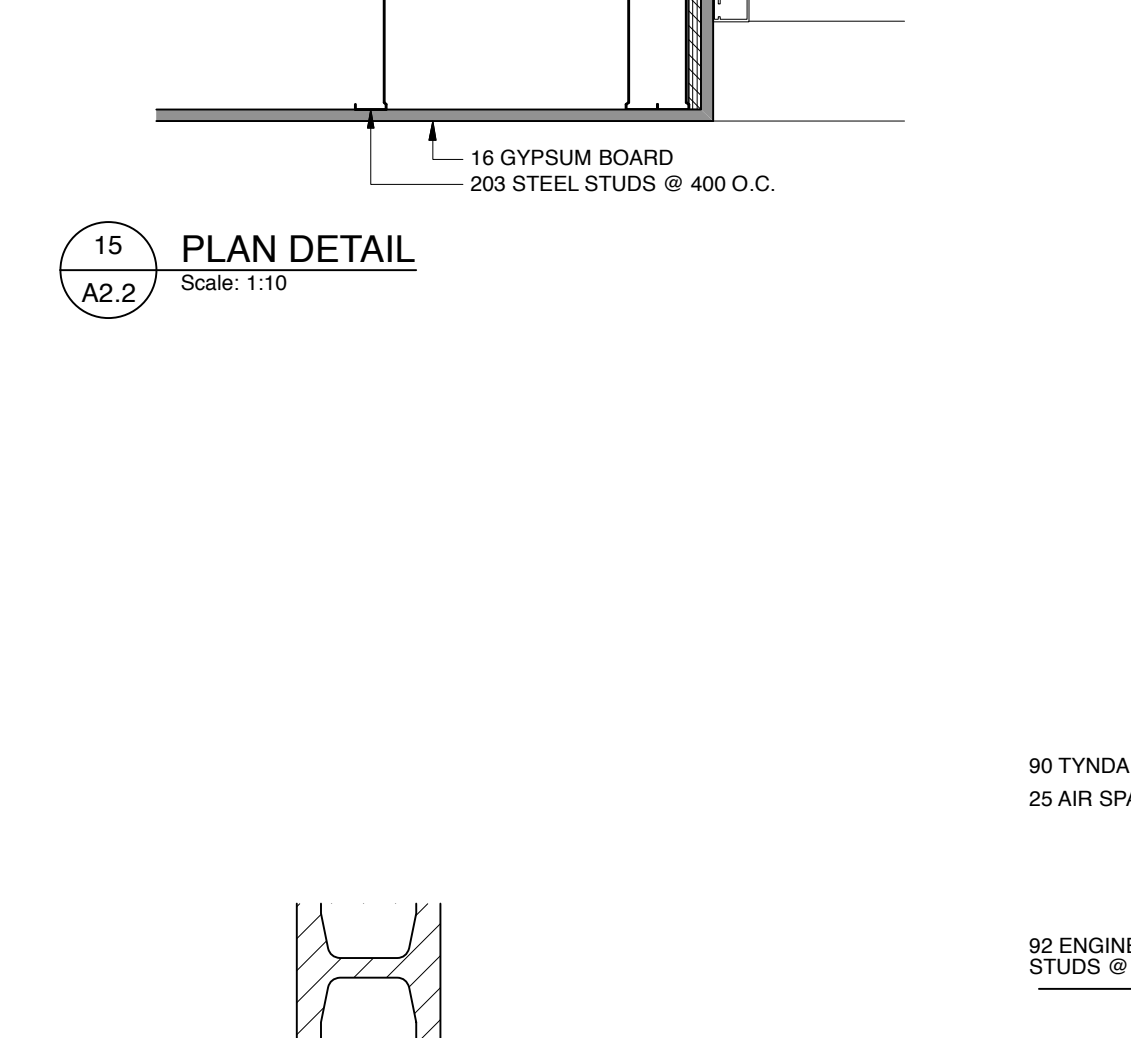

21 PLAN DETAIL
A2.2 Scale: 1:10

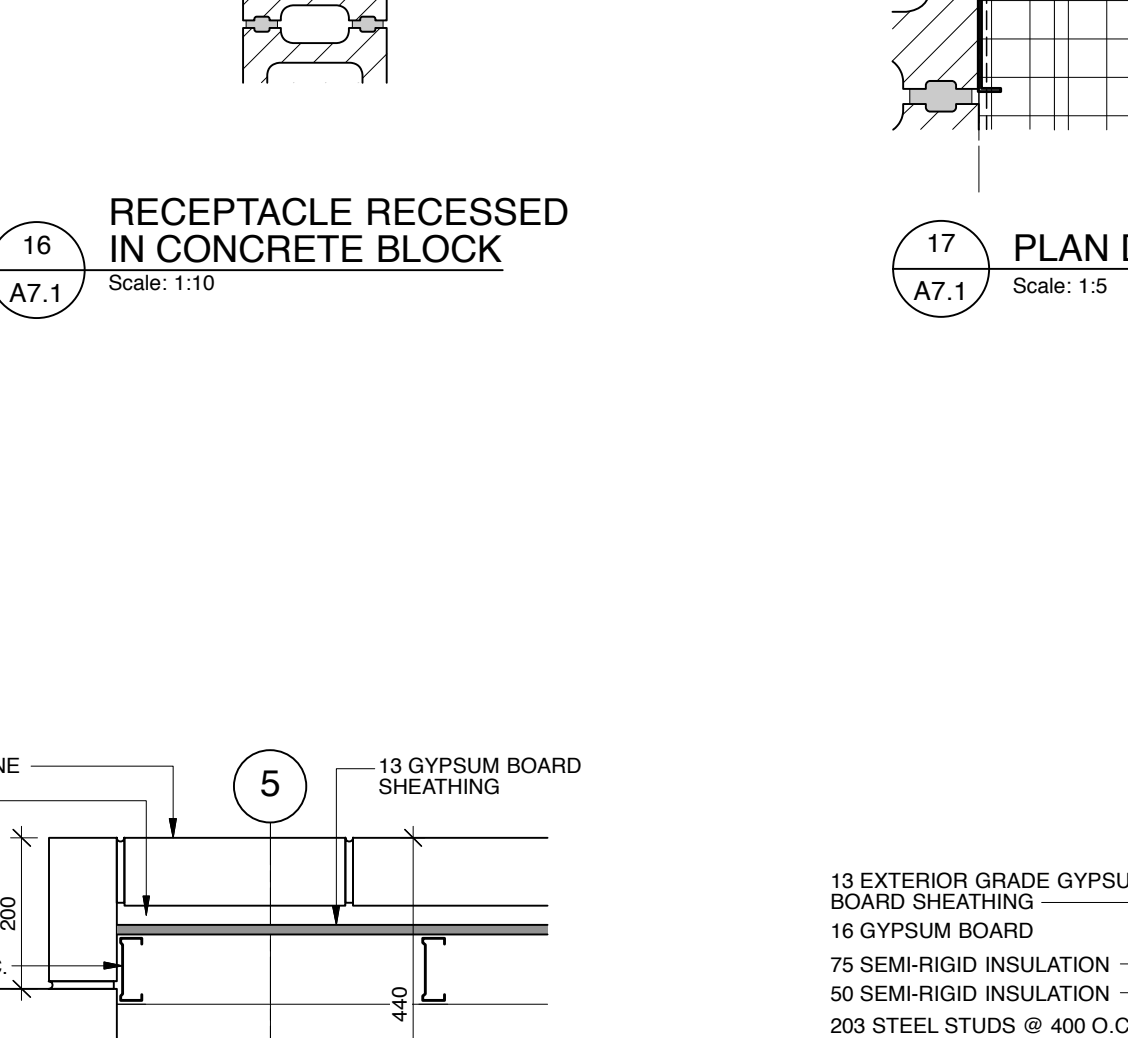

22 PLAN DETAIL
A2.2 Scale: 1:10

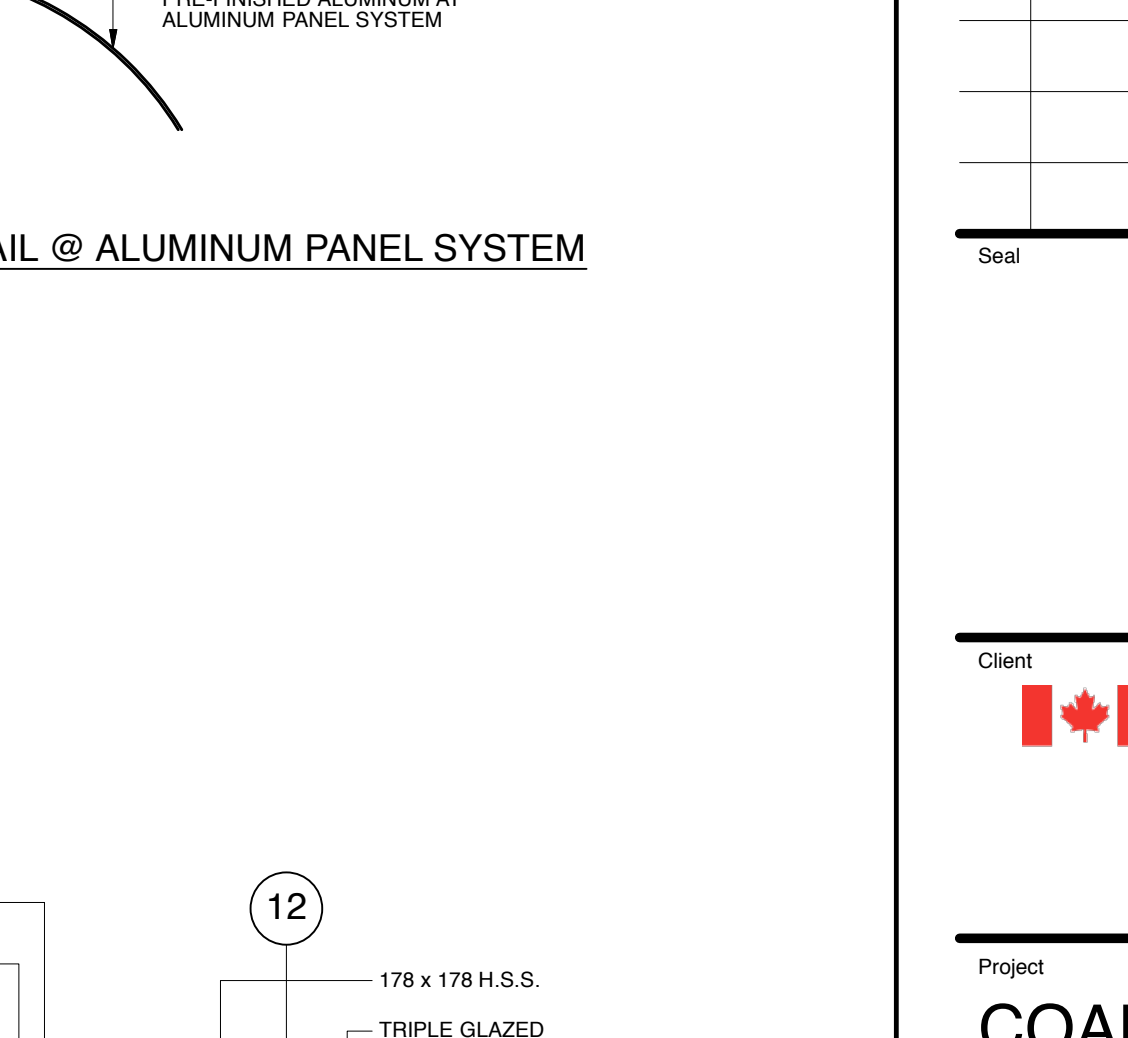

23 PLAN DETAIL
A2.2 Scale: 1:10

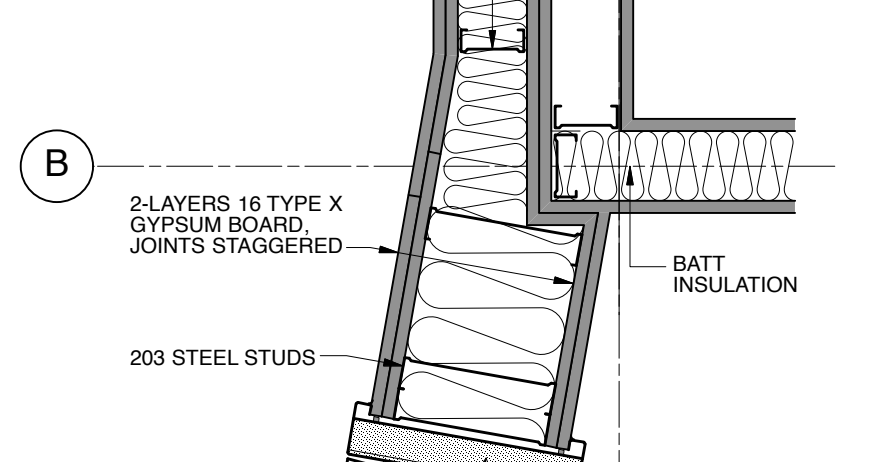

24 PLAN DETAIL
A2.2 Scale: 1:10

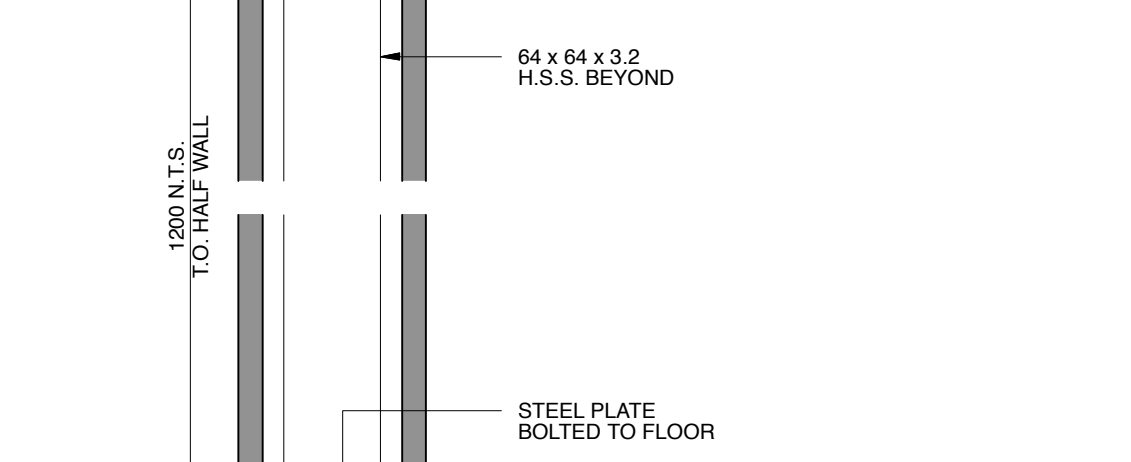

19 HALF WALL SECTION DETAIL
A2.2 Scale: 1:5

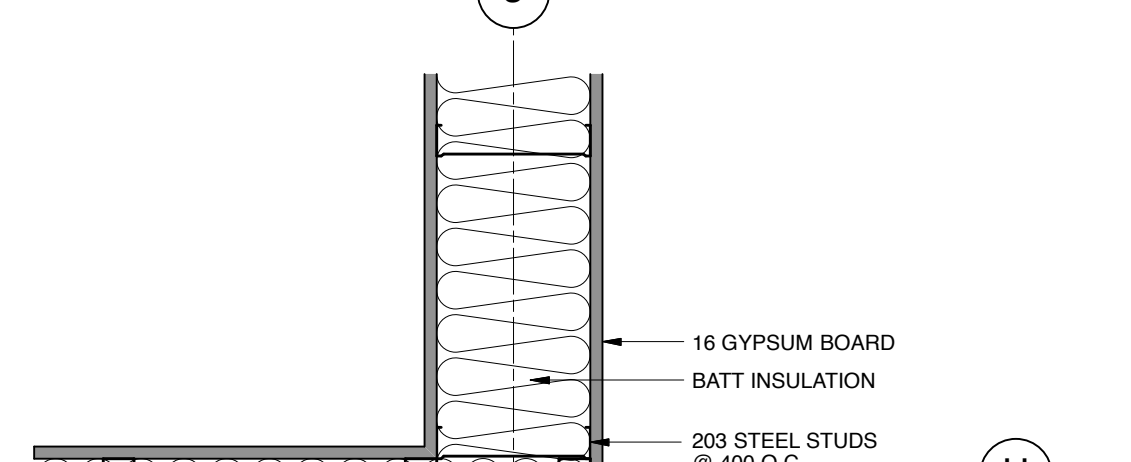

21 PLAN DETAIL
A2.2 Scale: 1:10

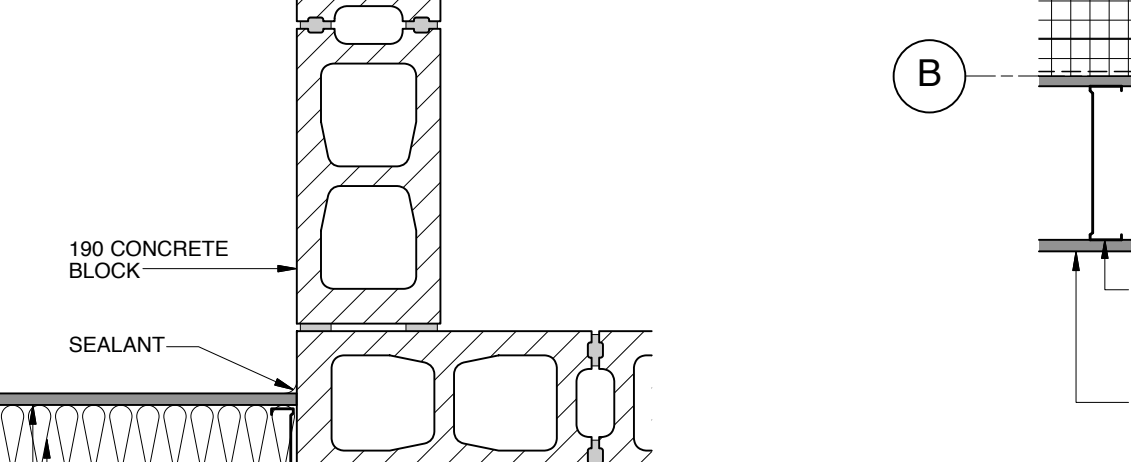

22 PLAN DETAIL
A2.2 Scale: 1:10

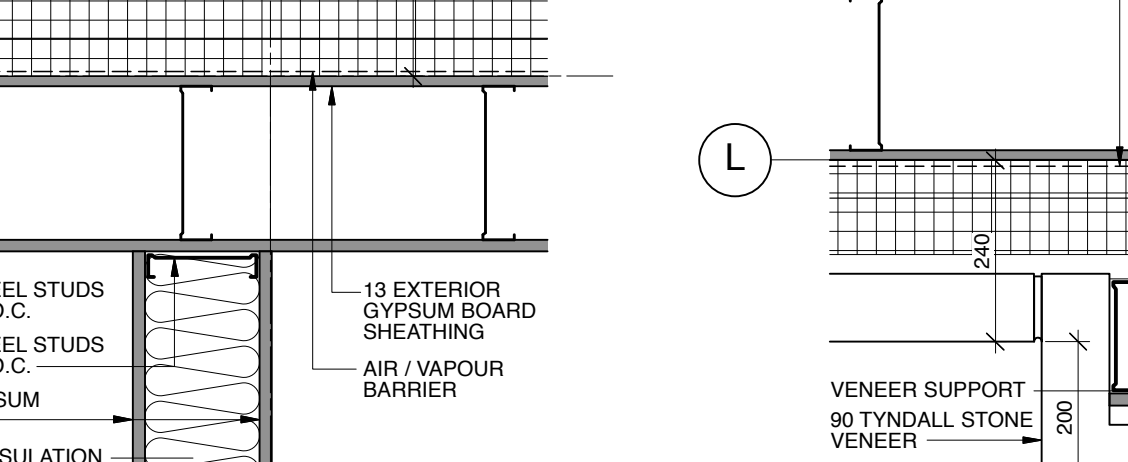

23 PLAN DETAIL
A2.2 Scale: 1:10

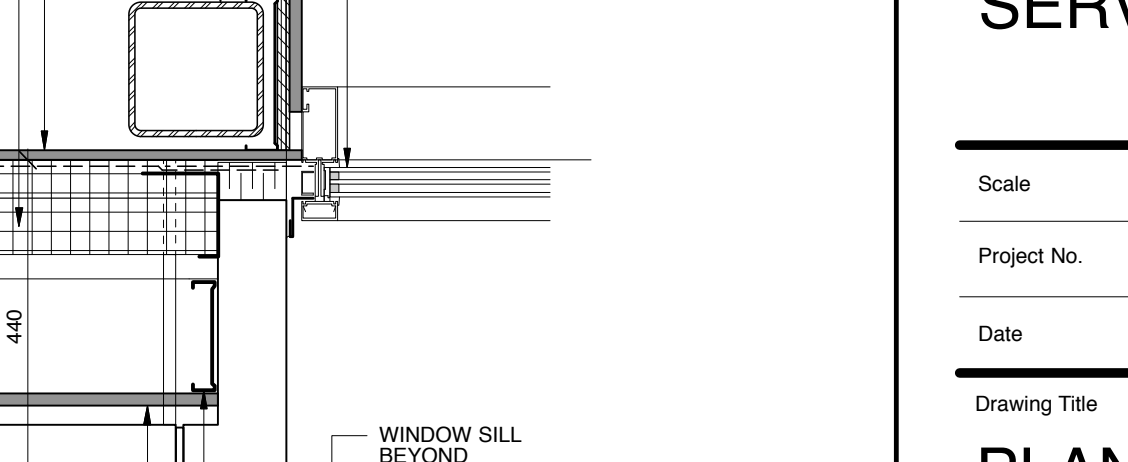

24 PLAN DETAIL
A2.2 Scale: 1:10

Issues/Revisions			
No.	Description	Date	By
1	ISSUED FOR TENDER	2019-01-09	SK-ACI



Canada
Project
COALDALE PROTECTIVE SERVICES BUILDING

Scale	AS NOTED	Designed By	KT
Project No.	9030	Drawn By	KC
Date	2018 JUNE 26	Checked By	MT

Drawing Title
PLAN DETAILS

- Notes:
- Do not scale drawing.
 - It is the responsibility of the appropriate Contractor to check and verify all dimensions on site and report all errors and/or omissions to the Architect or Engineer.
 - It is the responsibility of the appropriate Contractor to comply with all Codes and Regulations applicable to the performance of their work.
 - All Drawings and Specifications are instruments of service and are the property of the Architect or Engineer. This Drawing is the Copyright of STEPHENS KOZAK ACI ARCHITECTS AND PLANNERS or the Consultant named on this Drawing as at the date shown and may not be used or reproduced in whole or in part without the express written consent of the Architect or Engineer.
 - All dimensions are in mm unless noted otherwise.

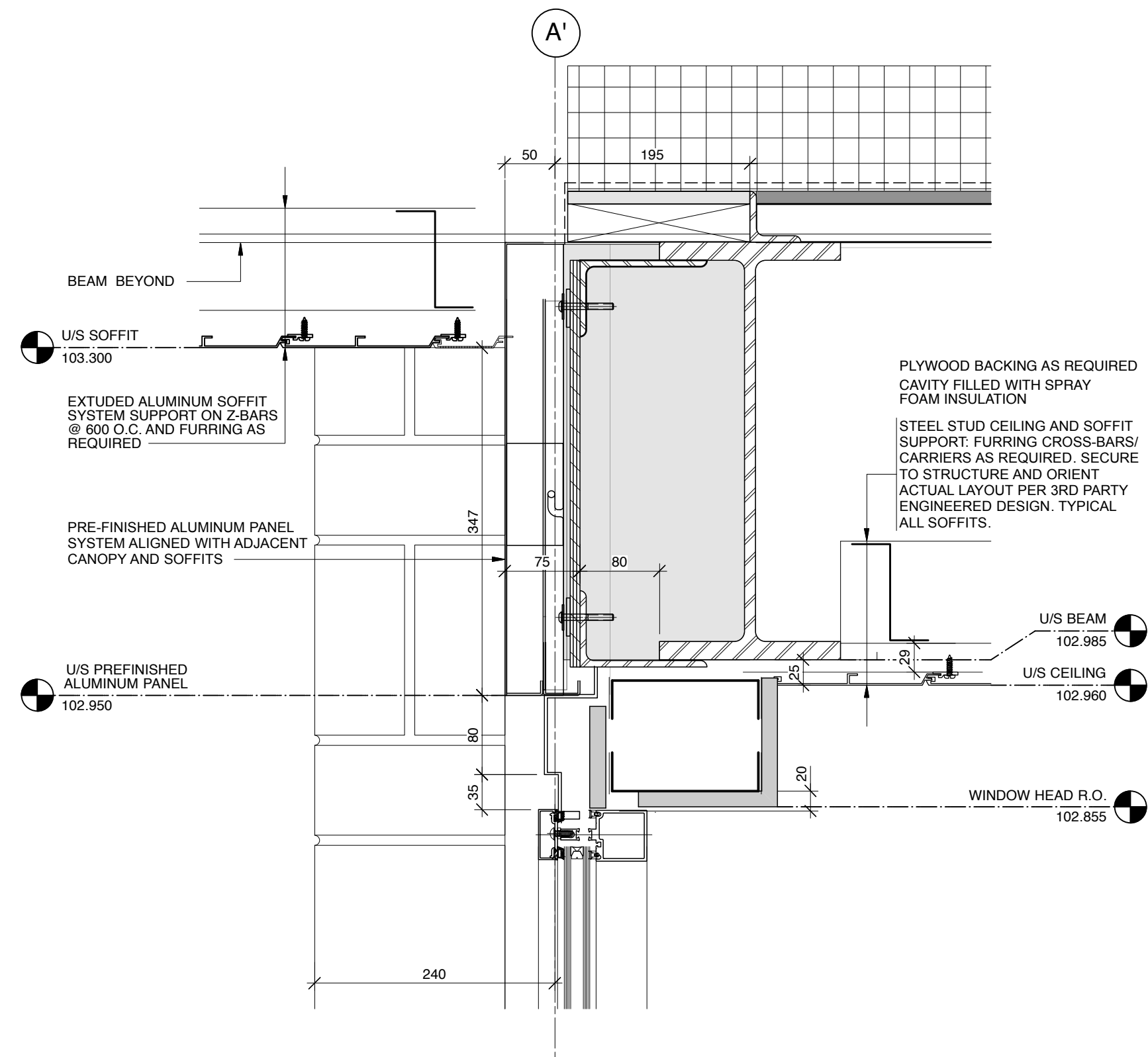

1 NORTH WALL (ROOM 100 ONLY)- SECTION
Scale: 1:5
A4.6

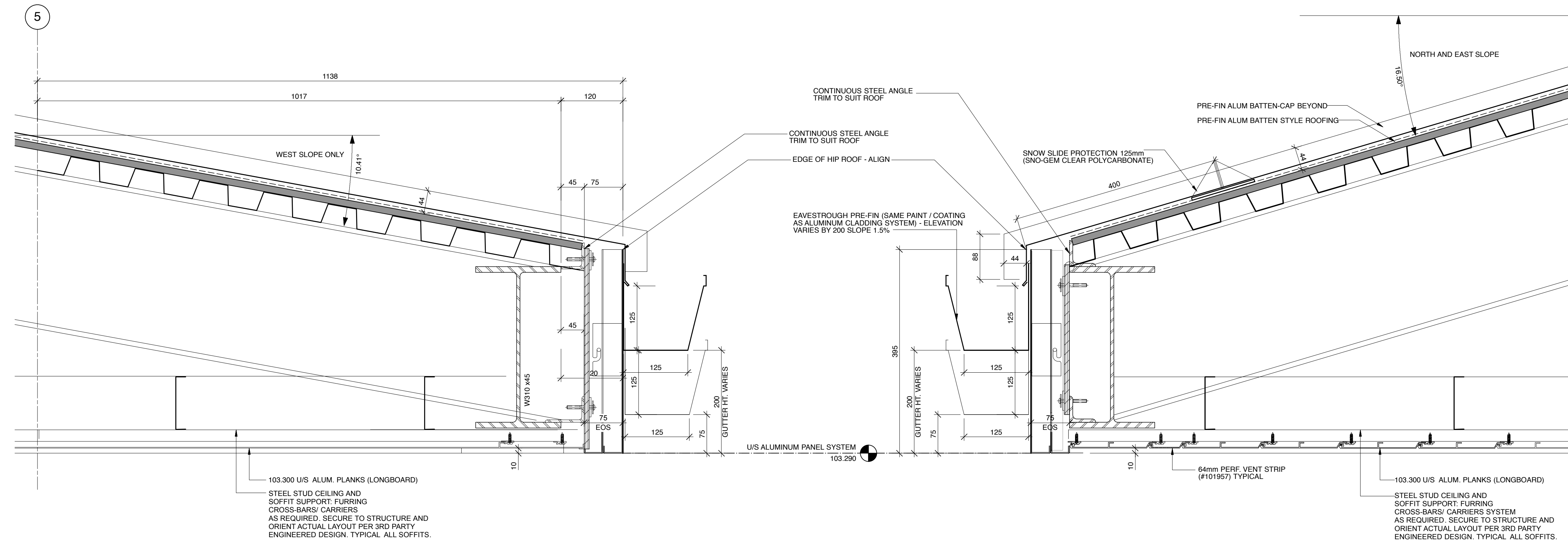

2 HIP ROOF WEST (ONLY) FASCIA- SECTION
Scale: 1:5
A7.3

3 HIP ROOF NORTH AND EAST FASCIA- SECTION
Scale: 1:5
A4.6

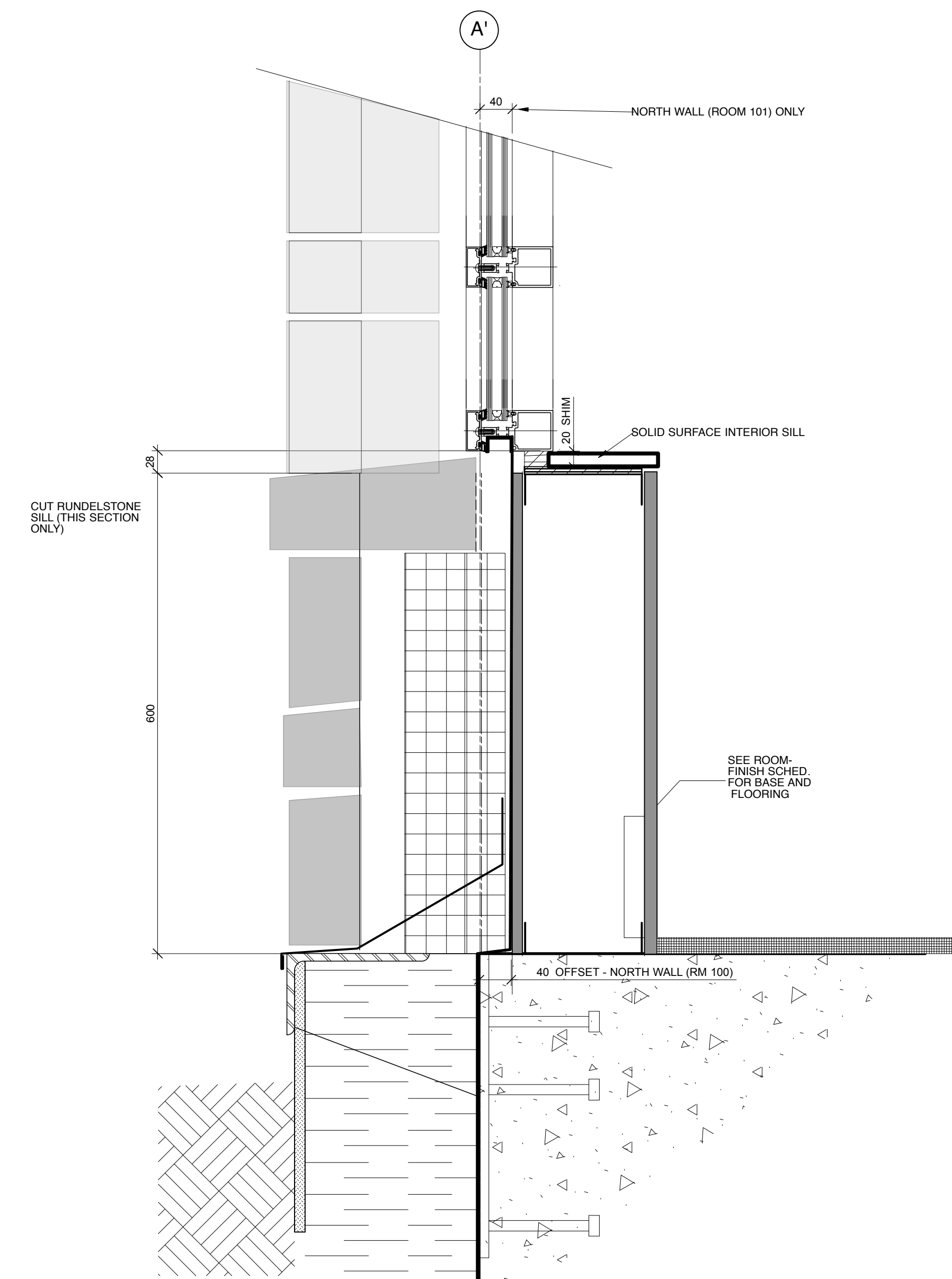

4 NORTH WALL (ROOM 100 ONLY)- SECTION
Scale: 1:5
A4.6

Issues/Revisions

No.	Description	Date	By
1	ISSUED FOR TENDER	2019-01-09	SK-ACI

Seal

Client
Government of Canada / Gouvernement du Canada



Project
COALDALE PROTECTIVE SERVICES BUILDING

Scale AS NOTED
Project No. 9030
Date 2018 JUNE 26

Designed By KT
Drawn By KC
Checked By MT / KT

Drawing Title
SECTION DETAILS

Drawing No.

A7.3

Notes:

- Do not scale drawing.
- It is the responsibility of the appropriate Contractor to check and verify all dimensions on site and report all errors and/or omissions to the Architect or Engineer.
- It is the responsibility of the appropriate Contractor to comply with all Codes and Regulations applicable to the performance of their work.
- All Drawings and Specifications are instruments of service and are the property of the Architect or Engineer. This Drawing is the Copyright of STEPHENS KOZAK ACI ARCHITECTS AND PLANNERS or the Consultant named on this Drawing as at the date shown and may not be used or reproduced in whole or in part without the express written consent of the Architect or Engineer.
- All dimensions are in mm unless noted otherwise.

ABBREVIATIONS:

EW EYEWASH STATION
FB FOLD DOWN BENCH
FD FLOOR DRAIN
FER FIRE EXTINGUISHER CABINET - RECESSED
MS METAL SHELVING (N.I.C.)
N.I.C. NOT IN CONTRACT
OPN OPEN PRINTER SHELF
OPS STACKED WASHER AND DRYER
SWD

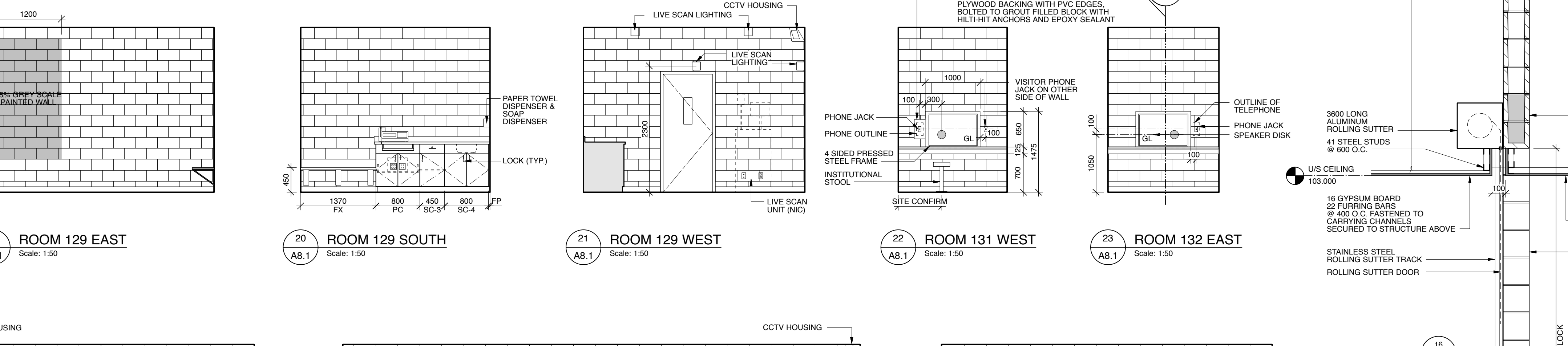
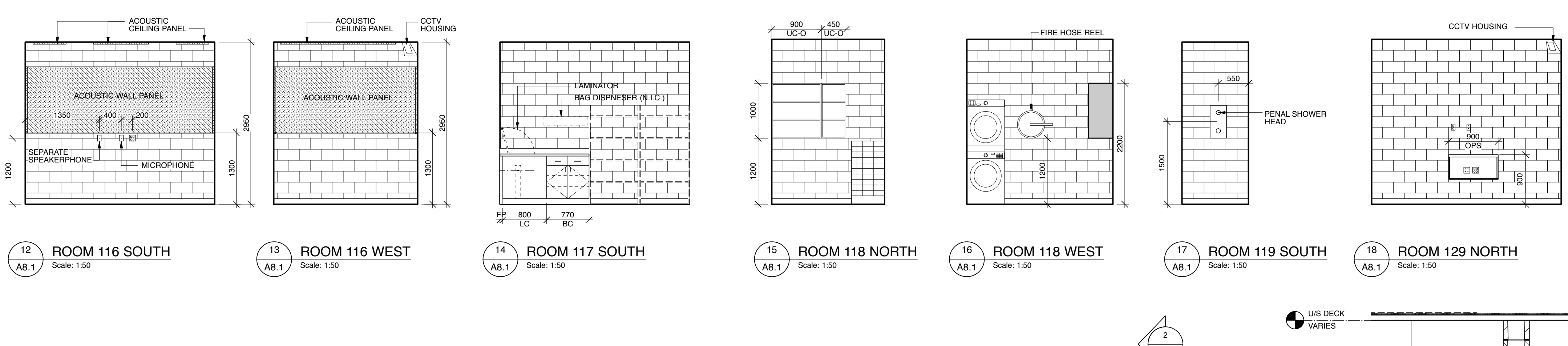
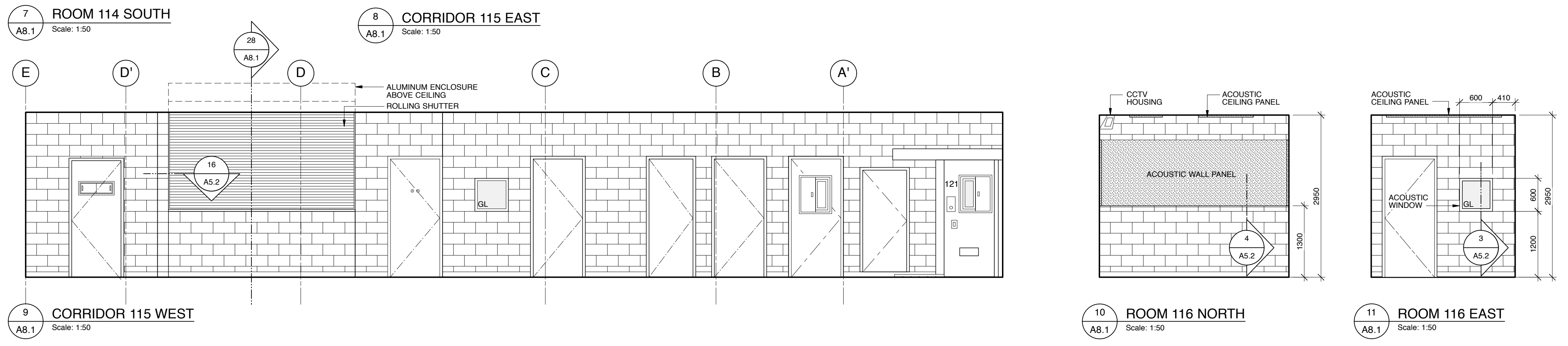
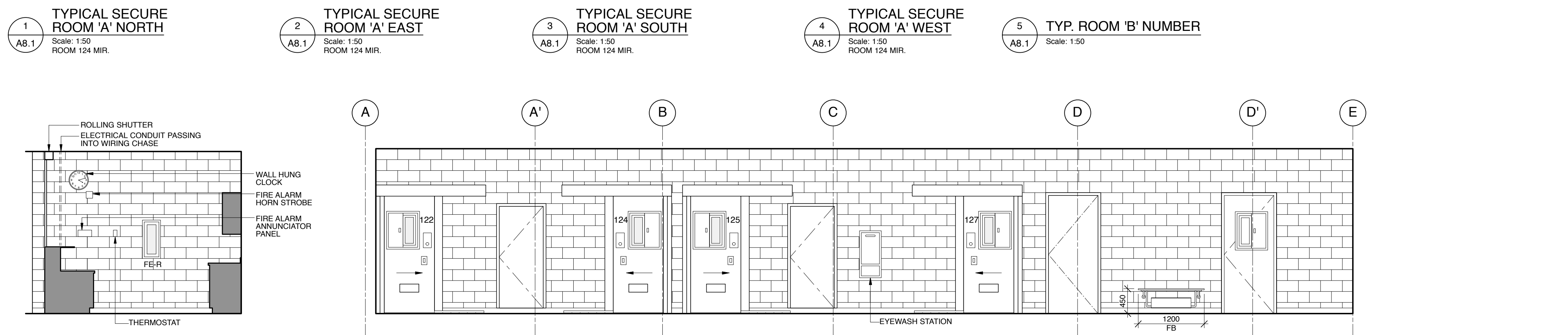
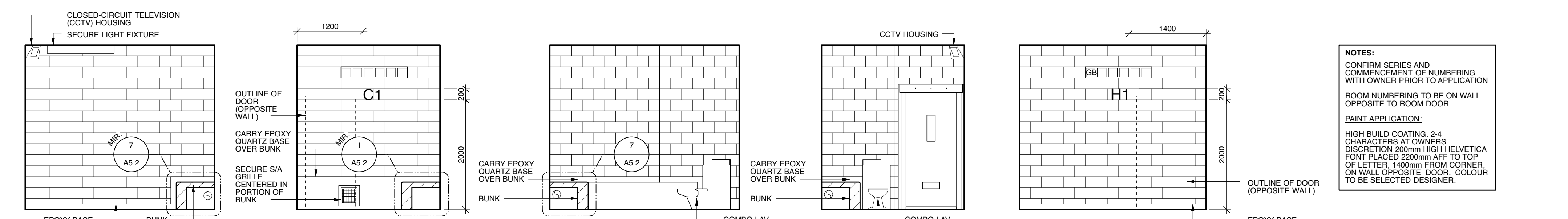
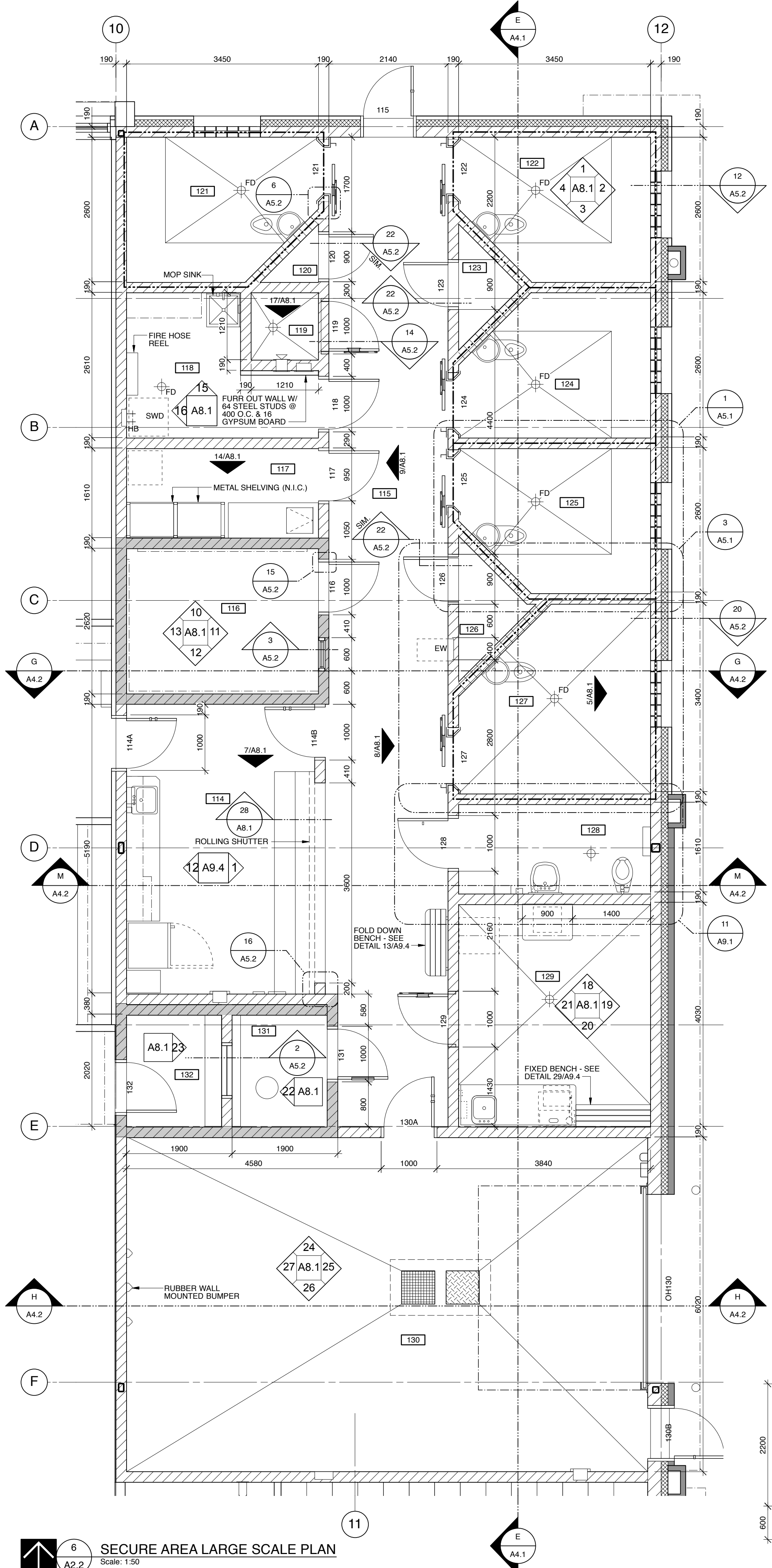

Issues/Revisions

No.	Description	Date	By
1	ISSUED FOR TENDER	2019-01-09	SK-ACI



COALDALE PROTECTIVE SERVICES BUILDING

Scale: AS NOTED
Project No.: 9030
Date: 2018 JUNE 26

SECURE AREA INTERIOR ELEVATIONS AND MILLWORK

- Notes:
- Do not scale drawing.
 - It is the responsibility of the appropriate Contractor to check and verify all dimensions on site and report all errors and/or omissions to the Architect or Engineer.
 - It is the responsibility of the appropriate Contractor to comply with all Codes and Regulations applicable to the performance of their work.
 - All Drawings and Specifications are instruments of service and are the property of the Architect or Engineer. This Drawing is the Copyright of STEPHENS KOZAK ACI ARCHITECTS AND PLANNERS or the Consultant named on this Drawing as at the date shown and may not be used or reproduced in whole or in part without the express written consent of the Architect or Engineer.
 - All dimensions are in mm unless noted otherwise.

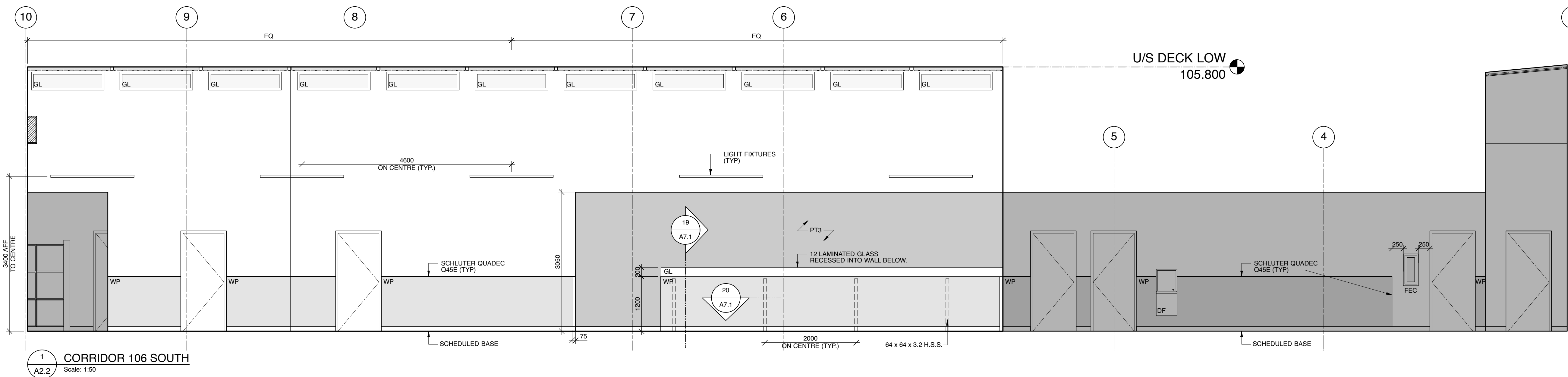

1 CORRIDOR 106 SOUTH
Scale: 1:50

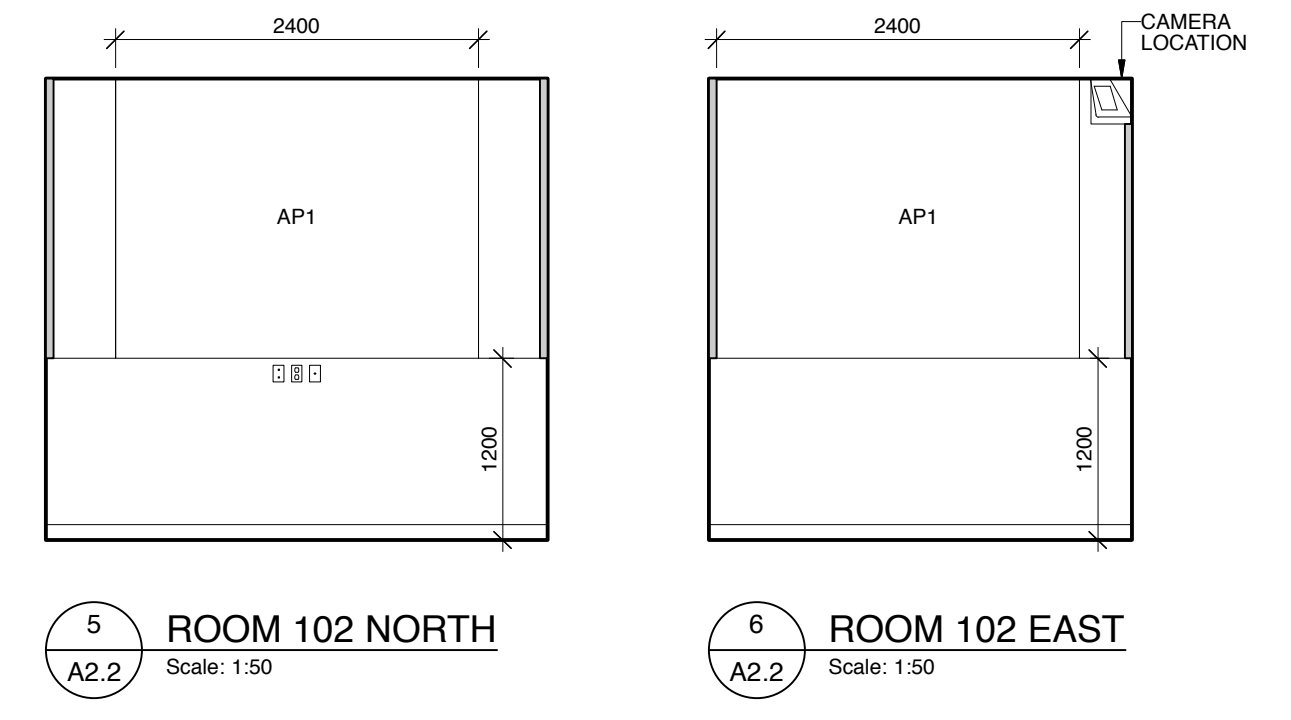

5 ROOM 102 NORTH
Scale: 1:50

6 ROOM 102 EAST
Scale: 1:50

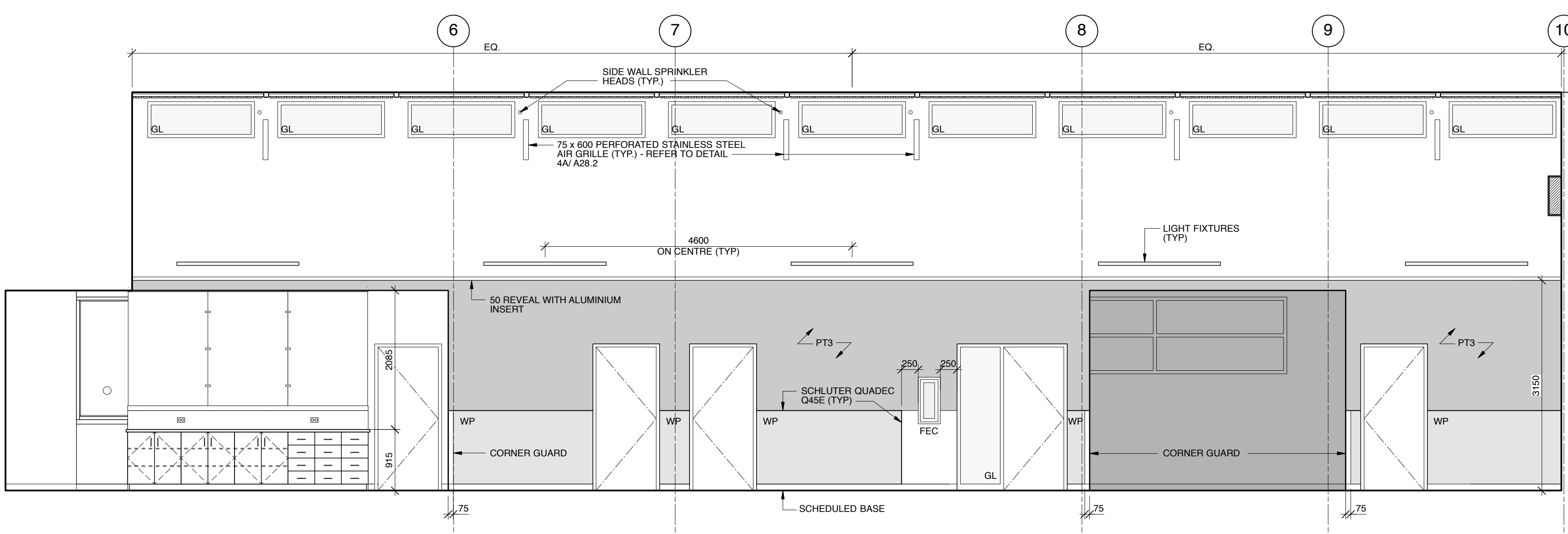

2 CORRIDOR 106 NORTH
Scale: 1:50

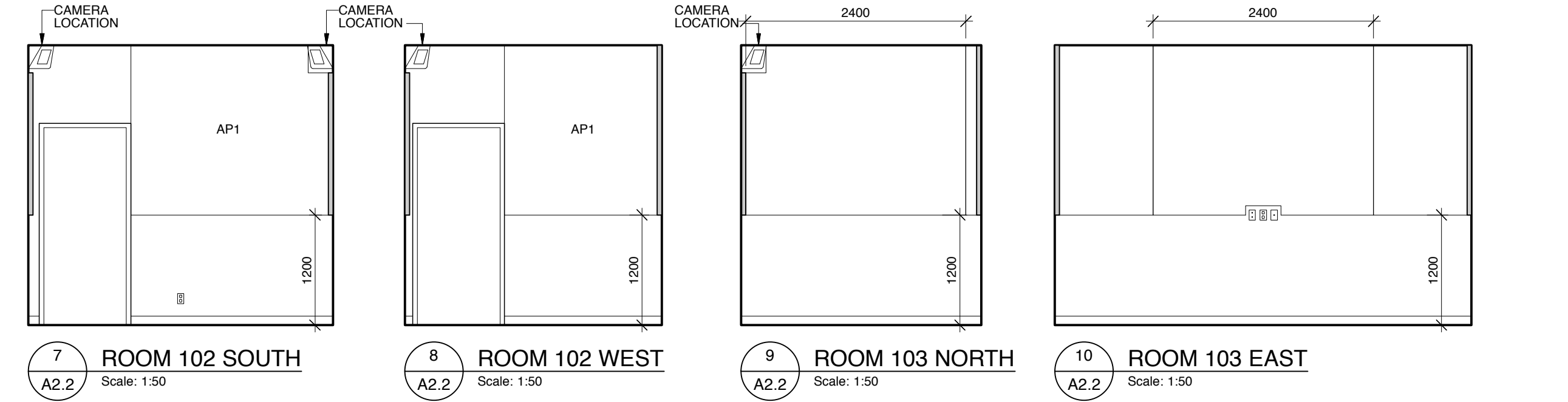

7 ROOM 102 SOUTH
Scale: 1:50

8 ROOM 102 WEST
Scale: 1:50

9 ROOM 103 NORTH
Scale: 1:50

10 ROOM 103 EAST
Scale: 1:50



TYPICAL RECESSED VENT GRILLE
Scale: 1:5

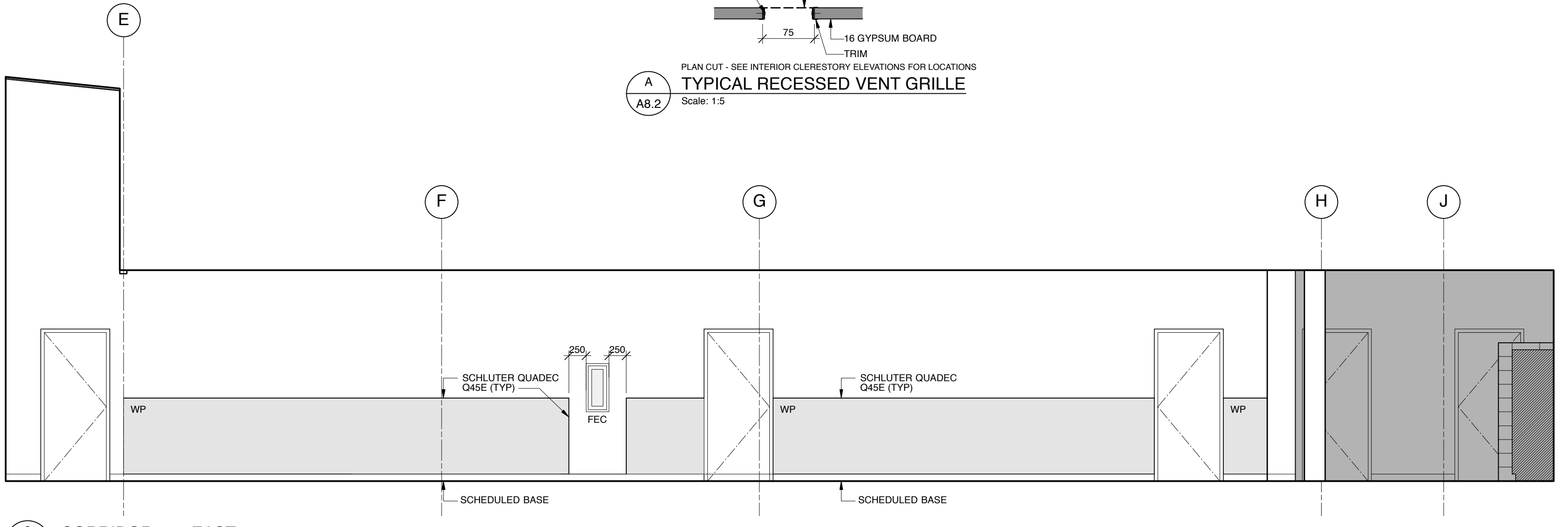

3 CORRIDOR 133 EAST
Scale: 1:50

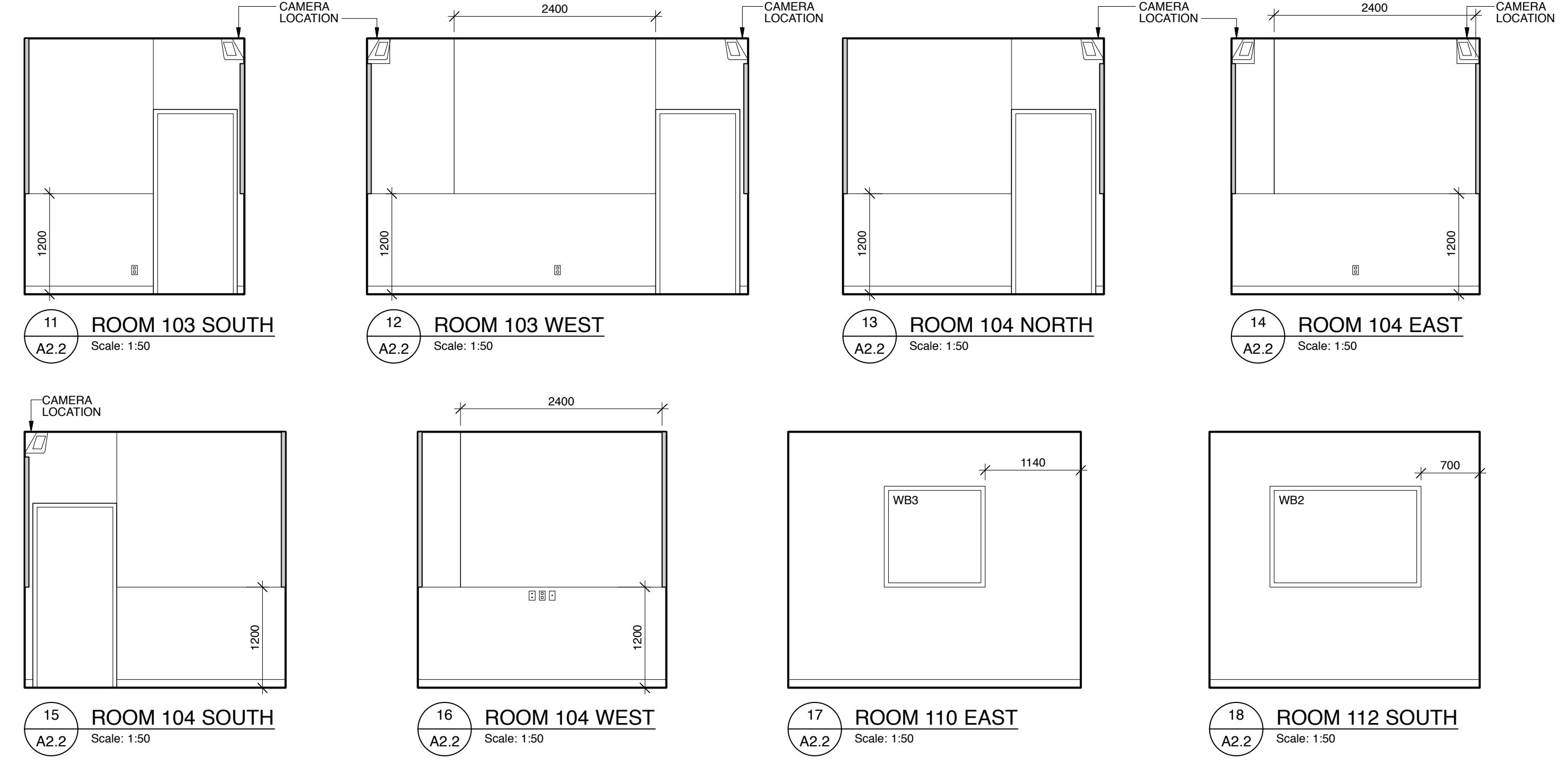

11 ROOM 103 SOUTH
Scale: 1:50

12 ROOM 103 WEST
Scale: 1:50

13 ROOM 104 NORTH
Scale: 1:50

14 ROOM 104 EAST
Scale: 1:50

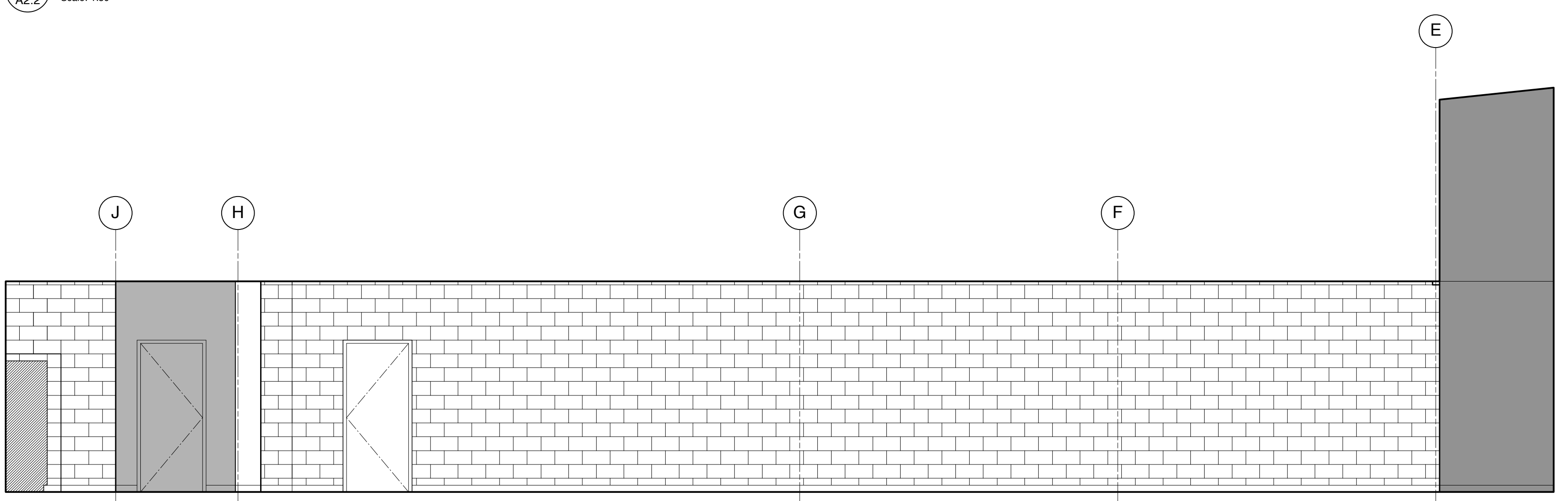

4 CORRIDOR 133 WEST
Scale: 1:50

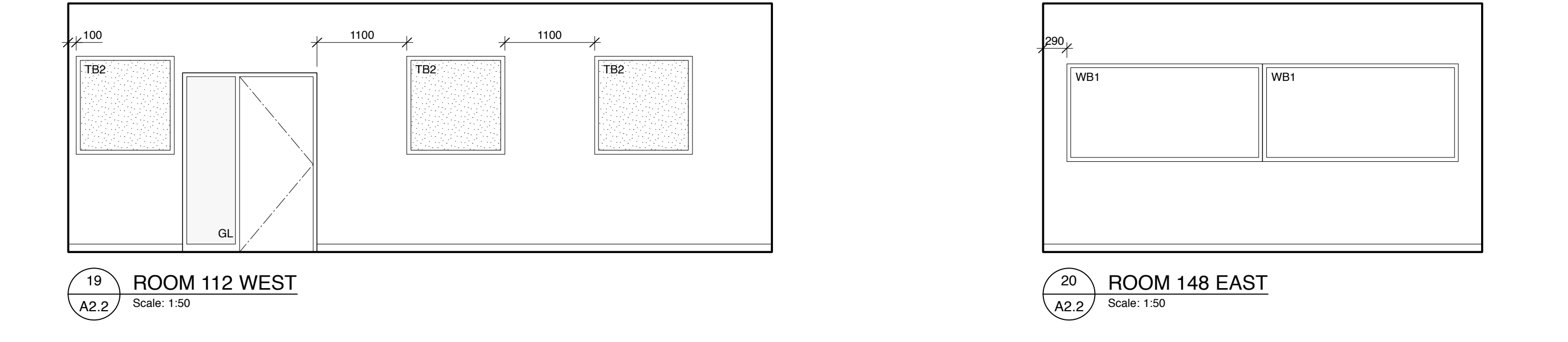

15 ROOM 104 SOUTH
Scale: 1:50

16 ROOM 104 WEST
Scale: 1:50

17 ROOM 110 EAST
Scale: 1:50

18 ROOM 112 SOUTH
Scale: 1:50

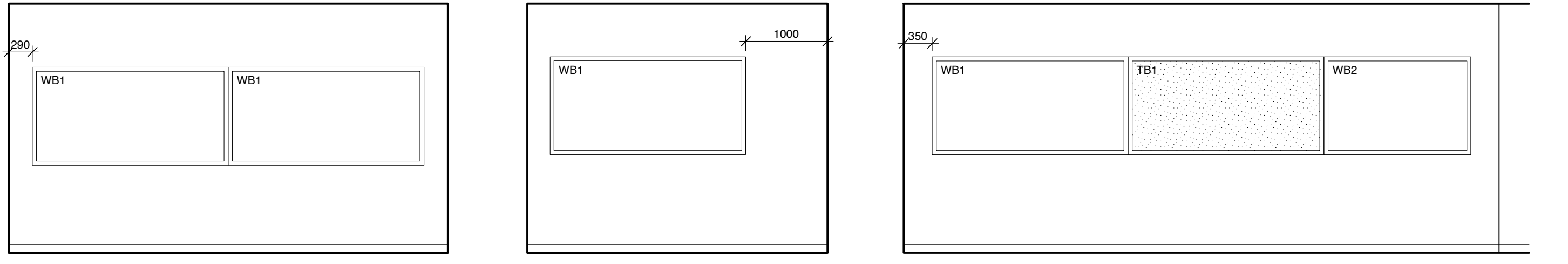

19 ROOM 112 WEST
Scale: 1:50

20 ROOM 148 EAST
Scale: 1:50

21 ROOM 148 WEST
Scale: 1:50

22 ROOM 149 WEST
Scale: 1:50

23 ROOM 168 NORTH
Scale: 1:50

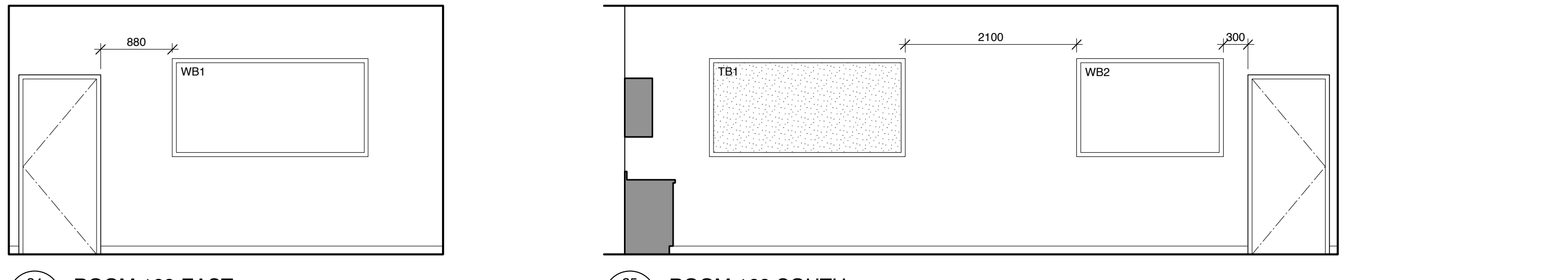

24 ROOM 168 EAST
Scale: 1:50

25 ROOM 168 SOUTH
Scale: 1:50

No.	Description	Date	By
1	ISSUED FOR TENDER	2019-01-09	SK-ACI



Project
COALDALE PROTECTIVE SERVICES BUILDING

Scale	AS NOTED	Designed By	TF
Project No.	9030	Drawn By	TF
Date	2018 JUNE 26	Checked By	TF

Drawing Title
INTERIOR ELEVATIONS

Drawing No.

- Notes:
- Do not scale drawing.
 - It is the responsibility of the appropriate Contractor to check and verify all dimensions on site and report all errors and/or omissions to the Architect or Engineer.
 - It is the responsibility of the appropriate Contractor to comply with all Codes and Regulations applicable to the performance of their work.
 - All Drawings and Specifications are instruments of service and are the property of the Architect or Engineer. This Drawing is the Copyright of STEPHENS KOZAK ACI ARCHITECTS AND PLANNERS or the Consultant named on this Drawing as at the date shown and may not be used or reproduced in whole or in part without the express written consent of the Architect or Engineer.
 - All dimensions are in mm unless noted otherwise.

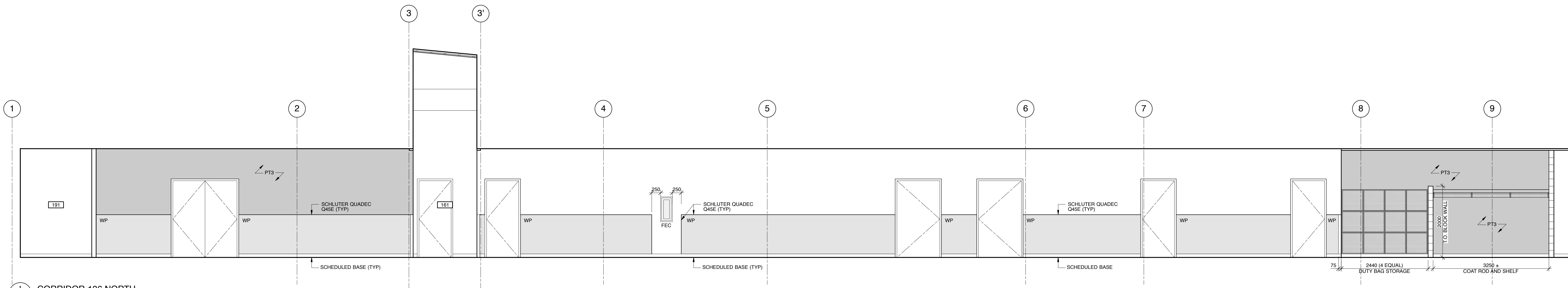

1 CORRIDOR 136 NORTH
Scale: 1:50

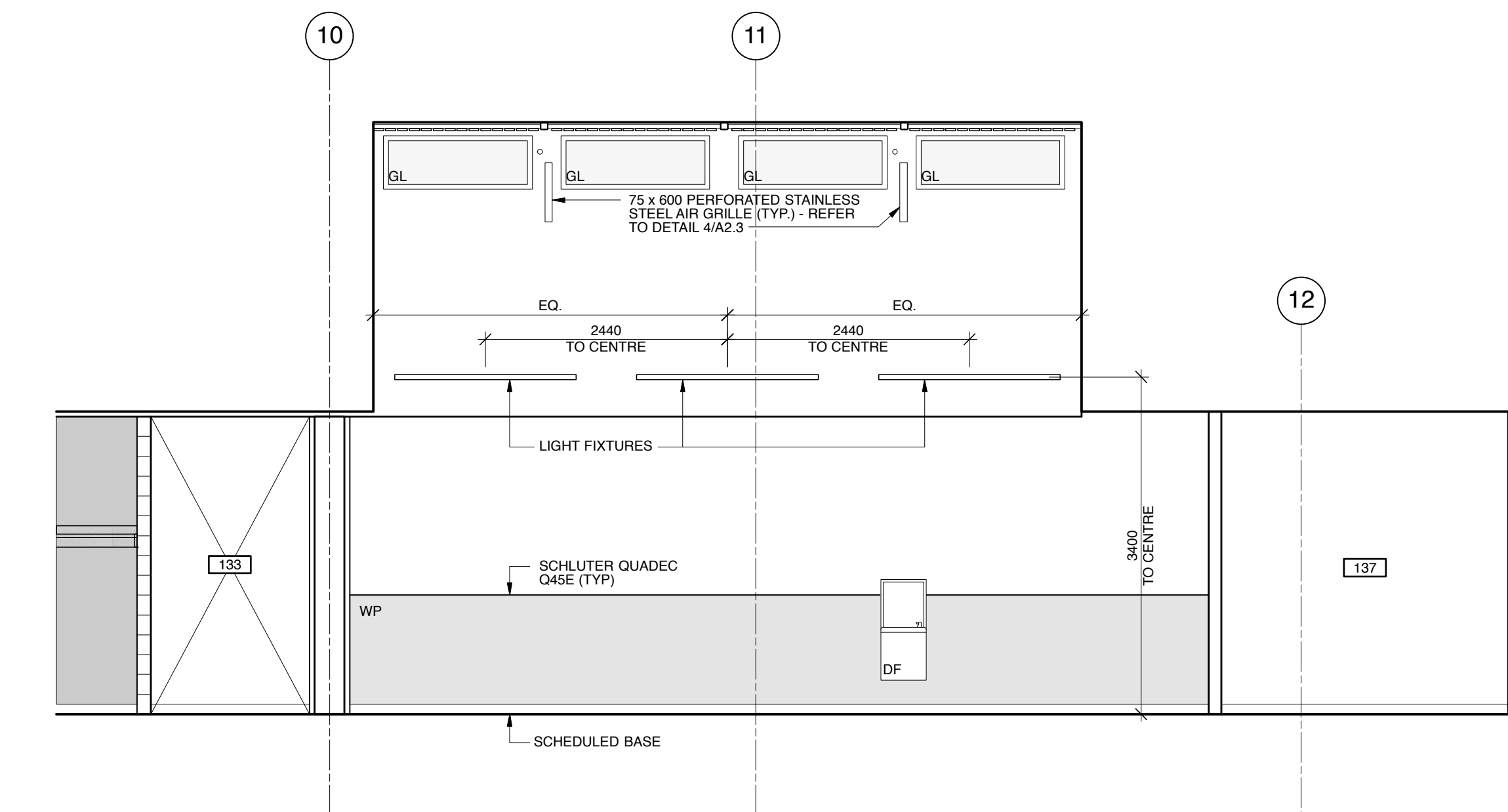

2 CORRIDOR 136 NORTH - CONTINUED
Scale: 1:50

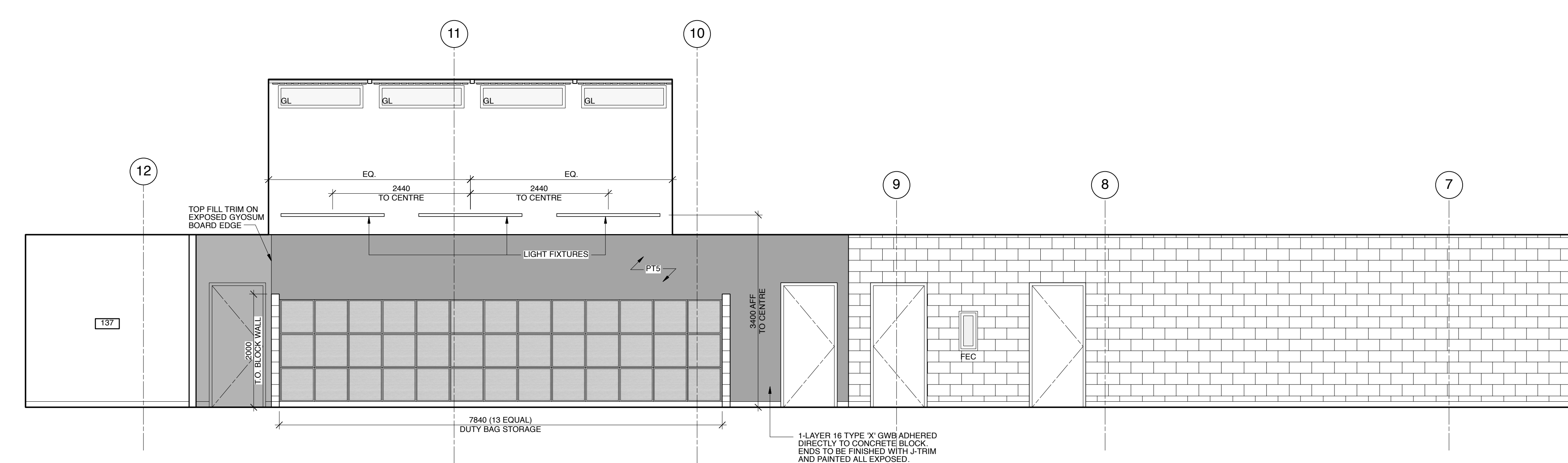

3 CORRIDOR 136 SOUTH
Scale: 1:50

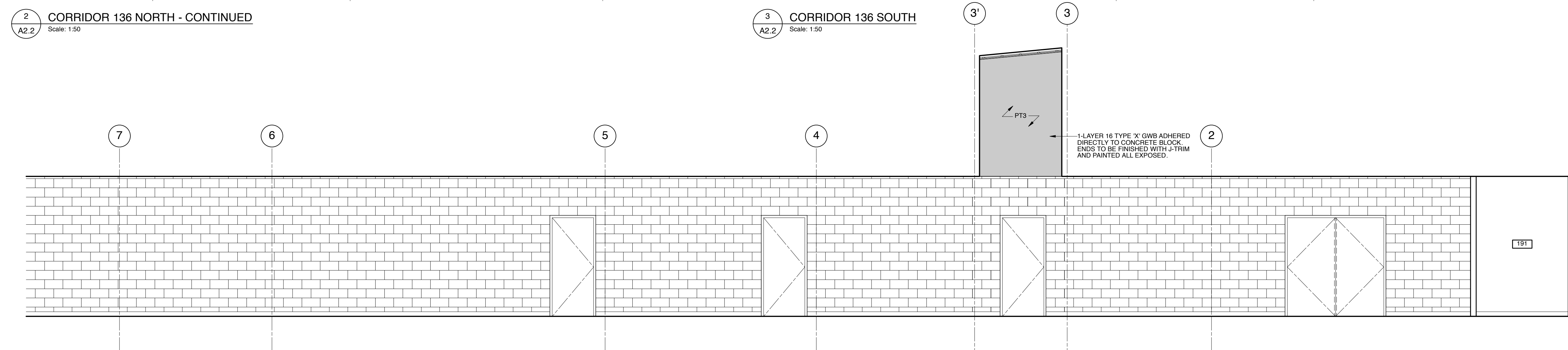

4 CORRIDOR 136 SOUTH - CONTINUED
Scale: 1:50

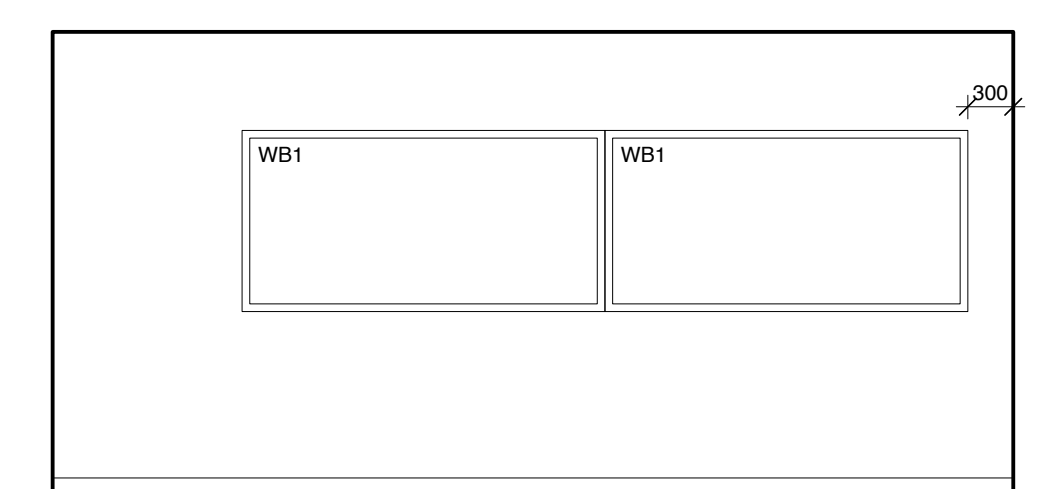

7 ROOM 168 WEST
Scale: 1:50

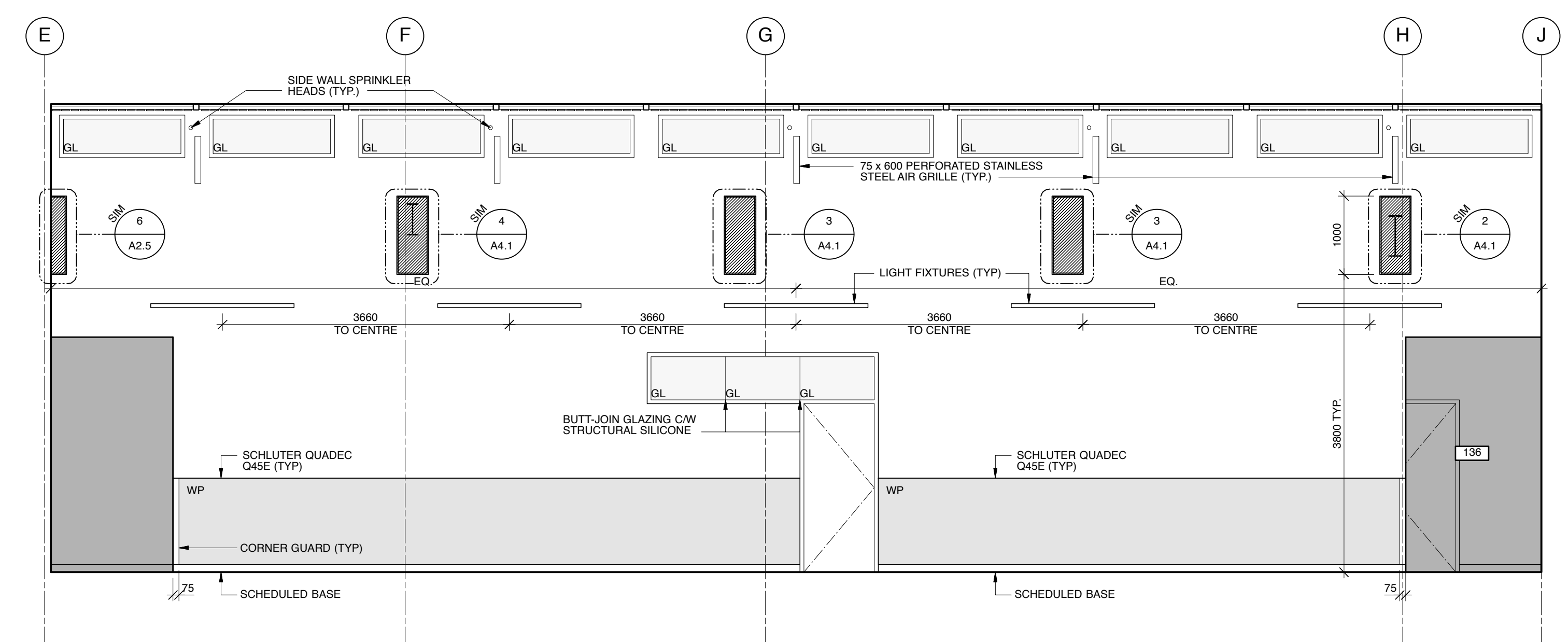

5 CORRIDOR 161 EAST
Scale: 1:50

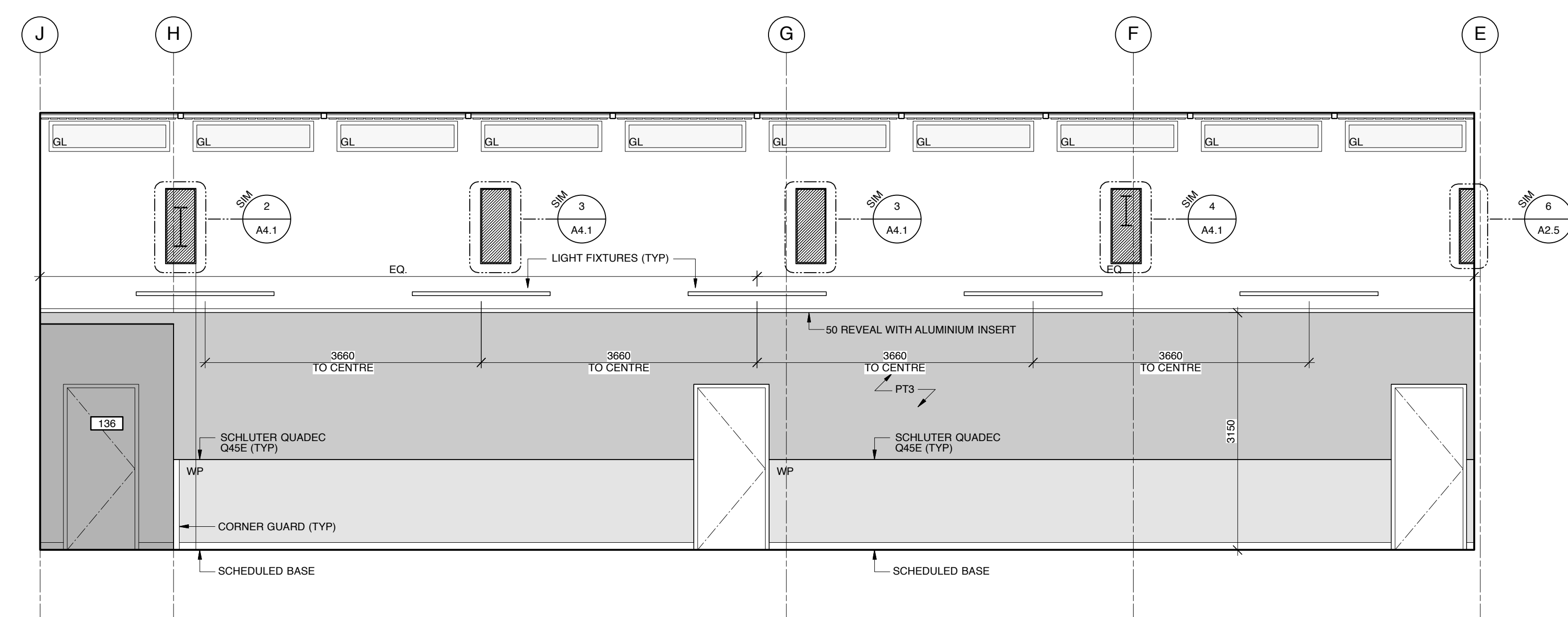

6 CORRIDOR 161 WEST
Scale: 1:50

No.	Description	Date	By
1	ISSUED FOR TENDER	2019-01-09	SK-ACI



Project
COALDALE PROTECTIVE SERVICES BUILDING

Scale	AS NOTED	Designed By	TF
Project No.	9030	Drawn By	TF
Date	2018 JUNE 26	Checked By	TF

Drawing Title
INTERIOR ELEVATIONS

Notes:

- Do not scale drawing
- It is the responsibility of the appropriate Contractor to check and verify all dimensions on site and report all errors and/or omissions to the Architect or Engineer
- It is the responsibility of the appropriate Contractor to comply with all Codes and Regulations applicable to the performance of their work.
- All Drawings and Specifications are instruments of service and are the property of the Architect or Engineer. This Drawing is the Copyright of STEPHENS KOZAK ACI ARCHITECTS AND PLANNERS or the Consultant named on this Drawing as at the date shown and may not be used or reproduced in whole or in part without the express written consent of the Architect or Engineer.
- All dimensions are in mm unless noted otherwise.

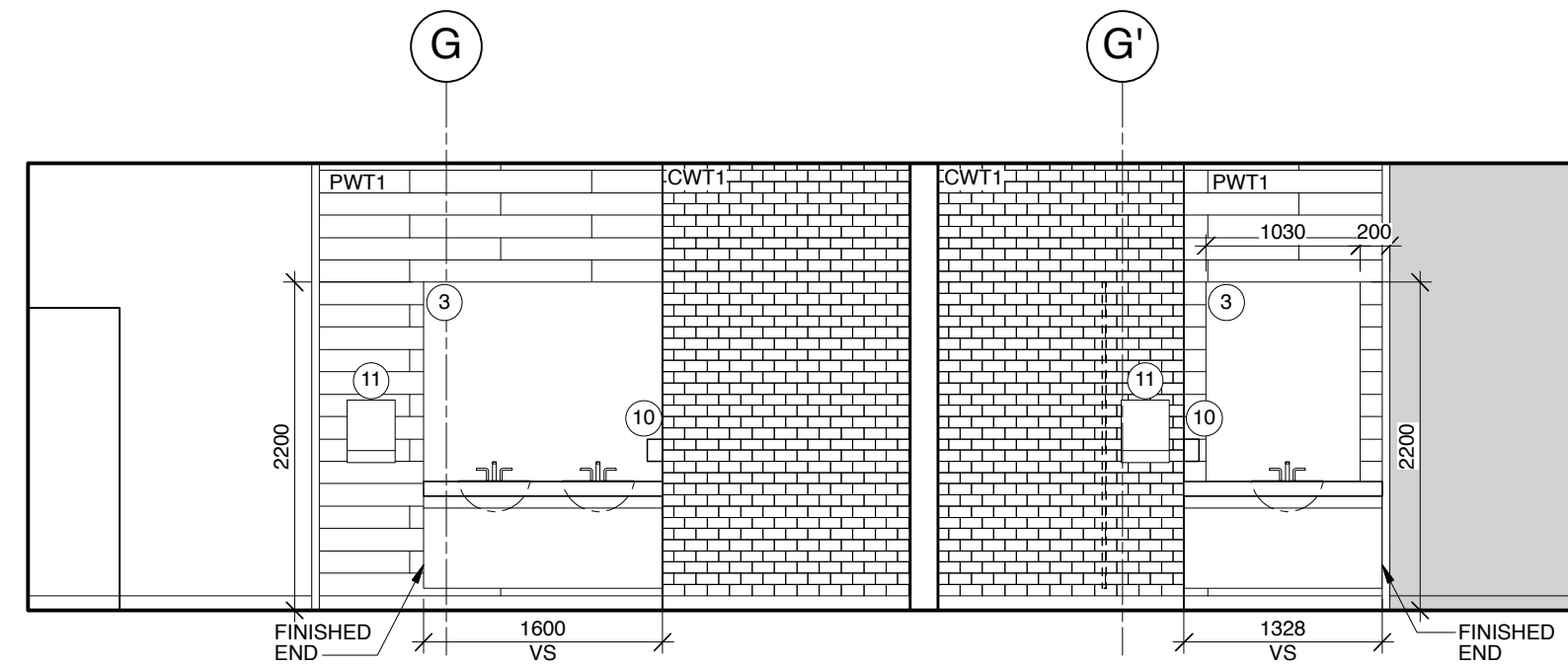
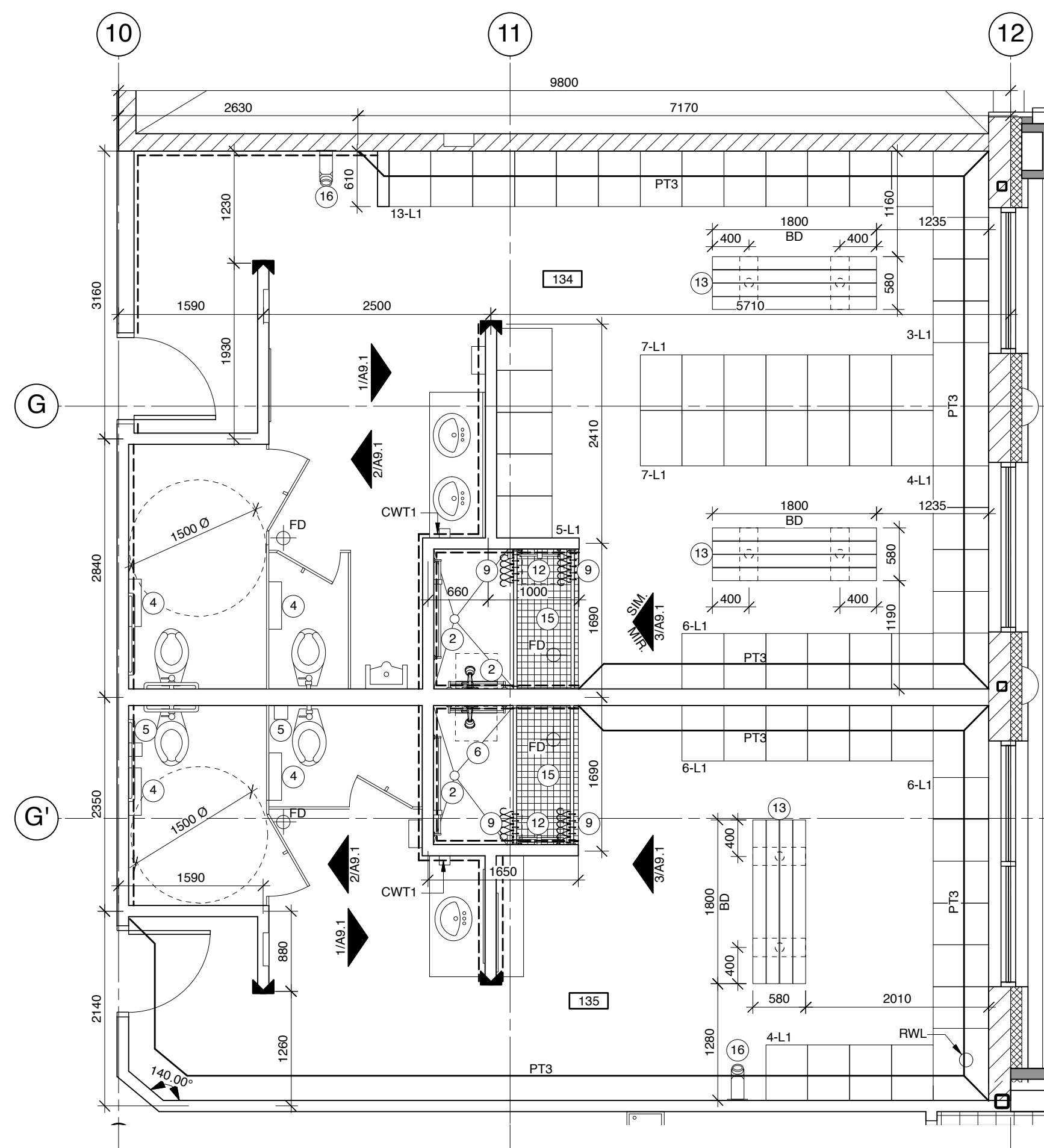

1 WASHROOM 134 / 135 - EAST
Scale: 1:50

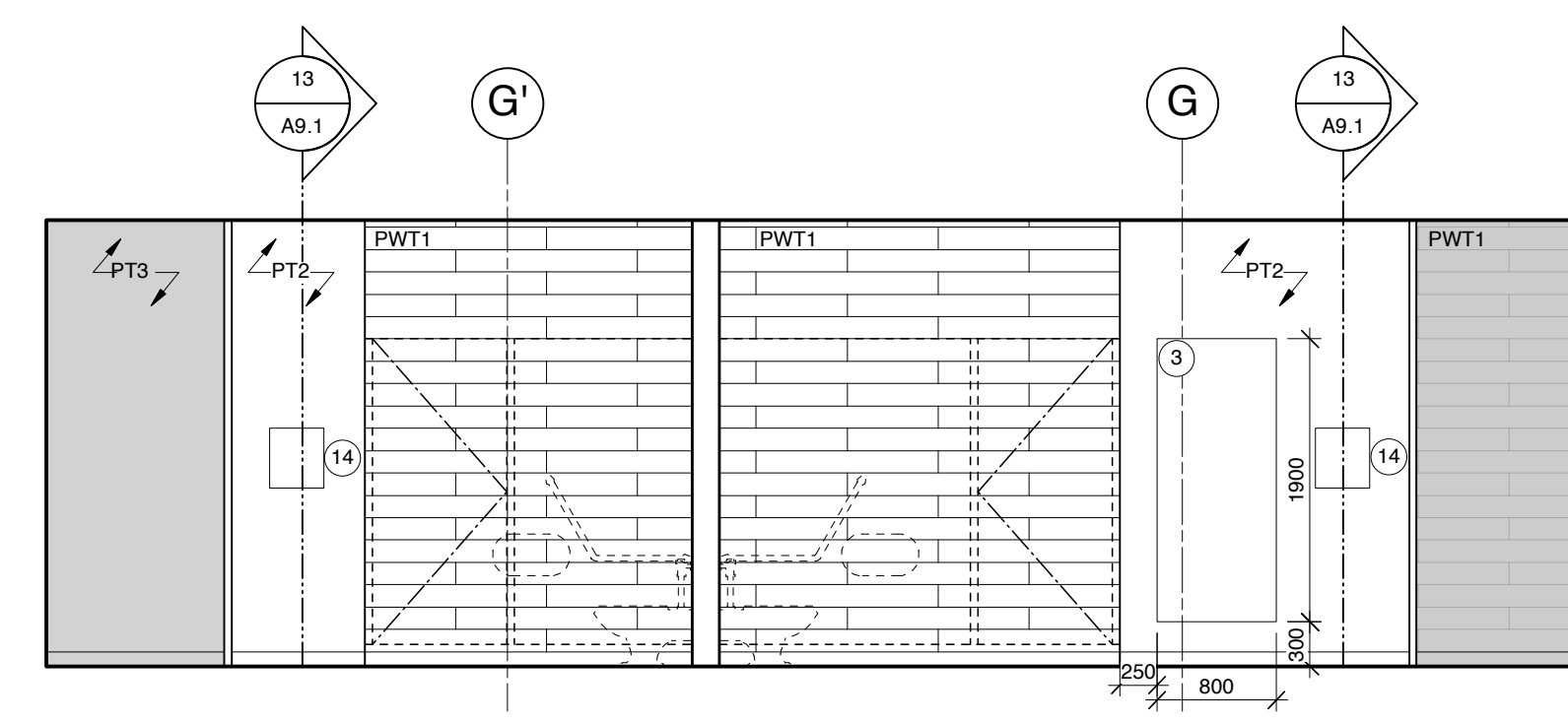

2 WASHROOM 135 / 134 - WEST
Scale: 1:50

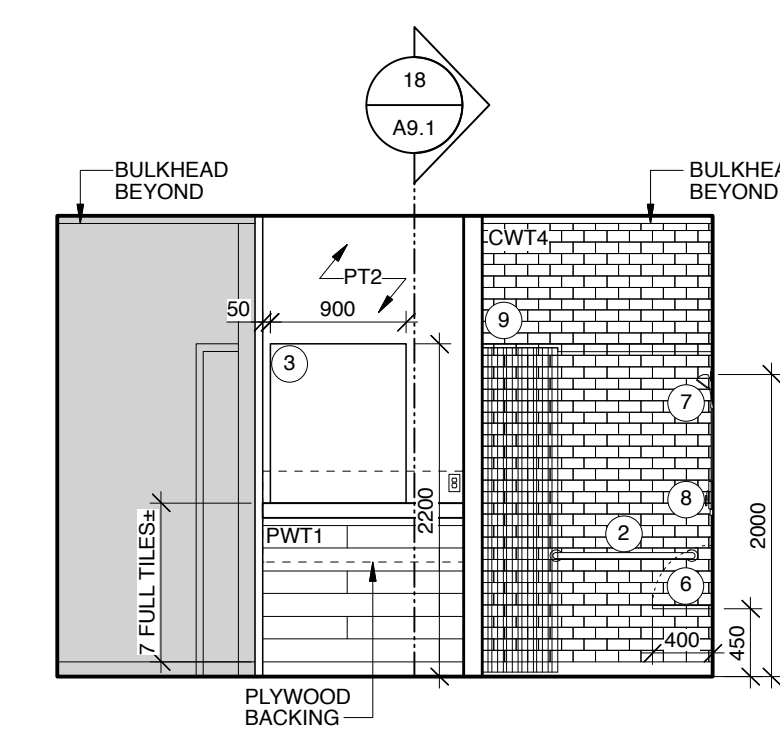

3 WASHROOM 135 - WEST
Scale: 1:50

10 WASHROOM 134 / 135
Scale: 1:50

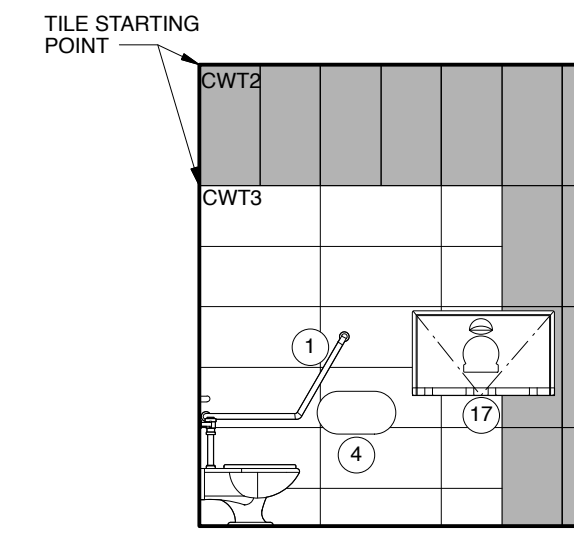

4 WASHROOM 172 - NORTH
Scale: 1:50

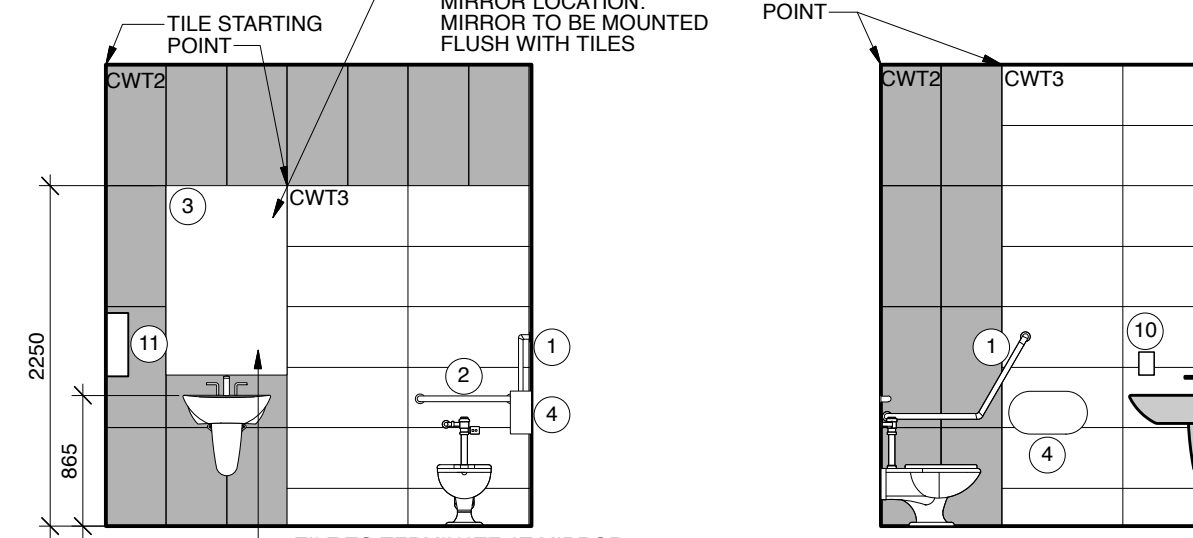

5 WASHROOM 172 - WEST
Scale: 1:50

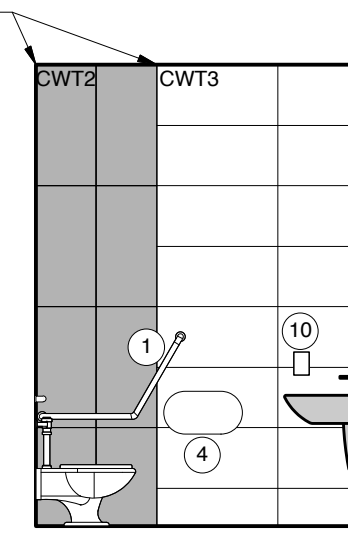

6 WASHROOM 175 - SOUTH
Scale: 1:50

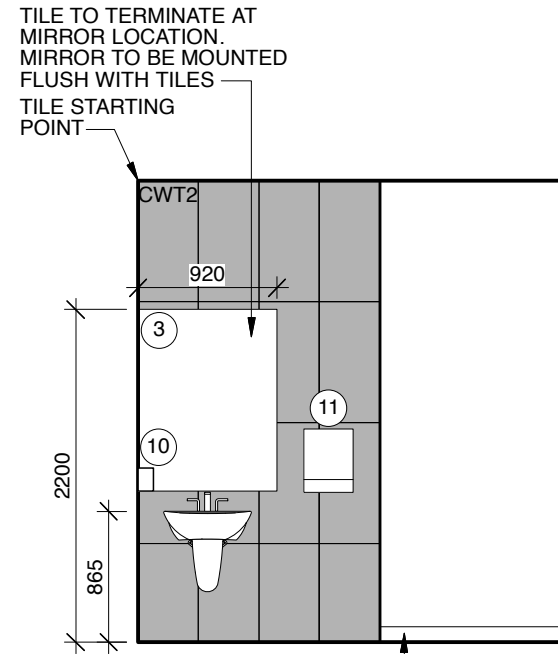

7 WASHROOM 175 - WEST
Scale: 1:50

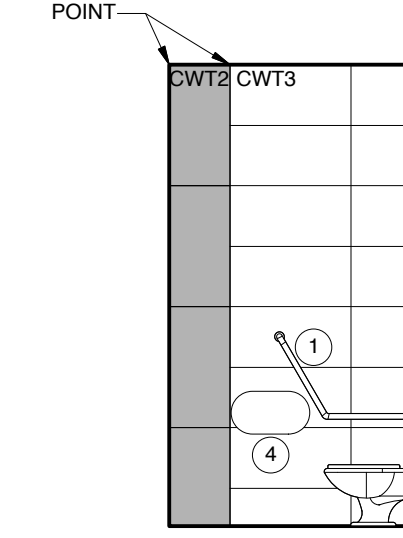

8 WASHROOM 176 - SOUTH
Scale: 1:50

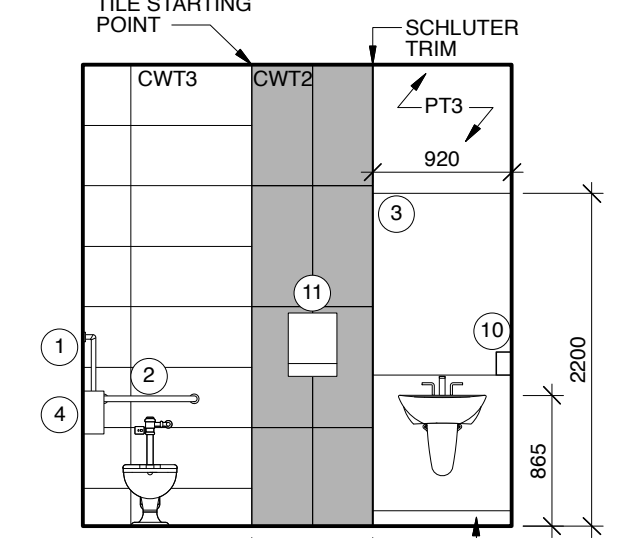

9 WASHROOM 176 - WEST
Scale: 1:50

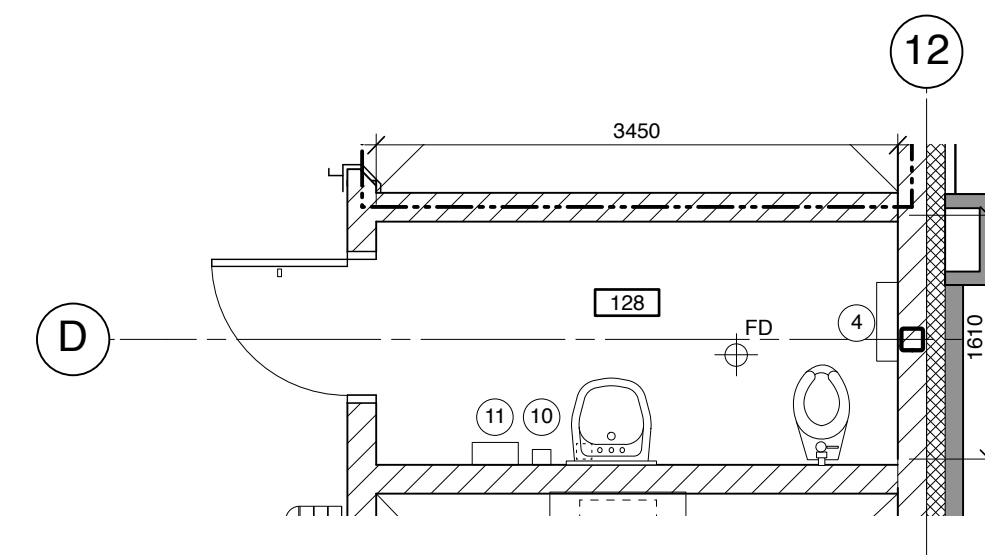

11 WASHROOM 128
Scale: 1:50

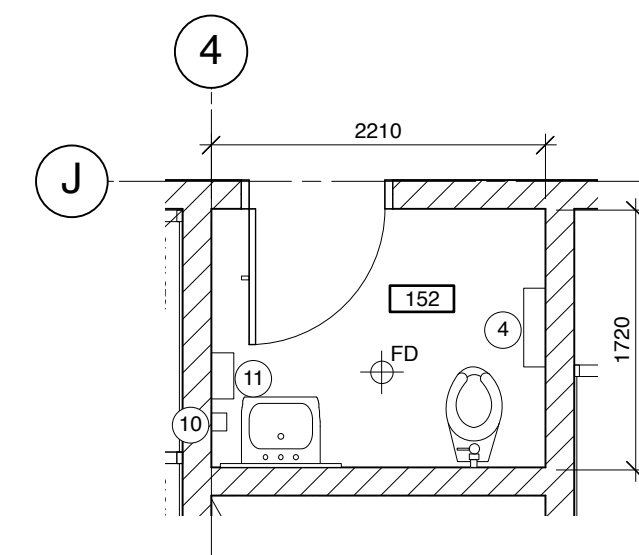

12 WASHROOM 152
Scale: 1:50

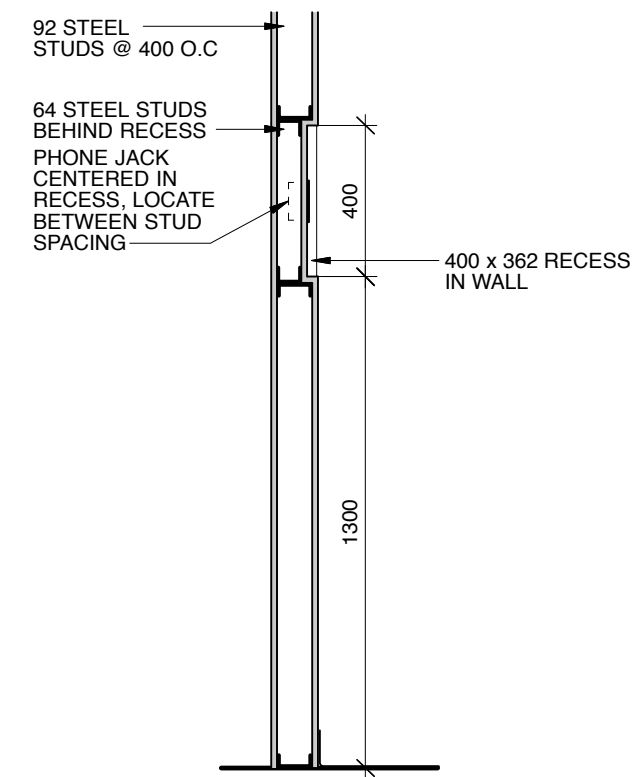

13 TELEPHONE RECESS
Scale: 1:20

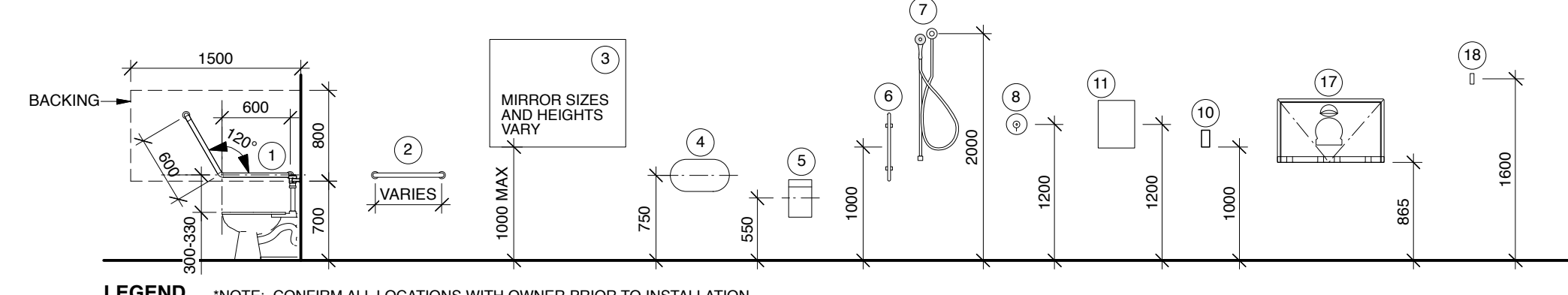

LEGEND *NOTE: CONFIRM ALL LOCATIONS WITH OWNER PRIOR TO INSTALLATION

- KEYNOTES:**
APPLIES TO SHEETS A10.1
- ANGLED GRAB BAR (BACKING REQUIRED)
 - STRAIGHT GRAB BAR (BACKING REQUIRED)
 - PLATE GLASS MIRROR (FIXED)
 - TOILET PAPER DISPENSER
 - SANITARY NAPKIN DISPOSAL
 - FLIP-DOWN SHOWER SEAT
 - BARRIER FREE SHOWER HEAD AND CONTROL
 - SINGLE LEVEL SHOWER CONTROL
 - SHOWER ROD AND CURTAIN
 - SOAP DISPENSER
 - PAPER TOWEL DISPENSER
 - TOWEL BAR - PLYWOOD BACKING REQUIRED
 - BENCH - REFER TO DETAIL 20/A9.1
 - RECESSED TELEPHONE
 - RUBBER FLOOR MAT
 - FIREARMS DISCHARGE (w/ APPROPRIATE BACKING)
 - CHANGE TABLE
 - CLOTHES HOOK

ABBREVIATIONS:
PT PAINT
CWT CERAMIC WALL TILE

- GENERAL NOTES:**
- ALL GYPSUM BOARD IN ROOMS 128, 134, 135, 152, 172, 175, AND 176 TO BE MOLD AND MILDEW RESISTANT
 - STAINLESS STEEL SCHLUTER JOLLY EDGE REQUIRED ON ALL EXPOSED TILE EDGES.
- EXTENT OF WALL TILE
PT ACCENT PAINT EXTENT
▲ FULL HEIGHT CORNER GUARD

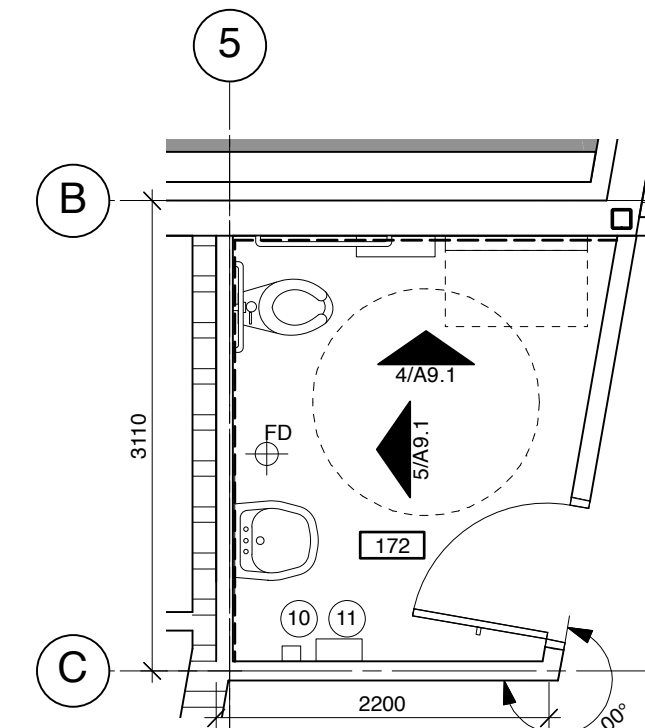

14 WASHROOM 172
Scale: 1:50

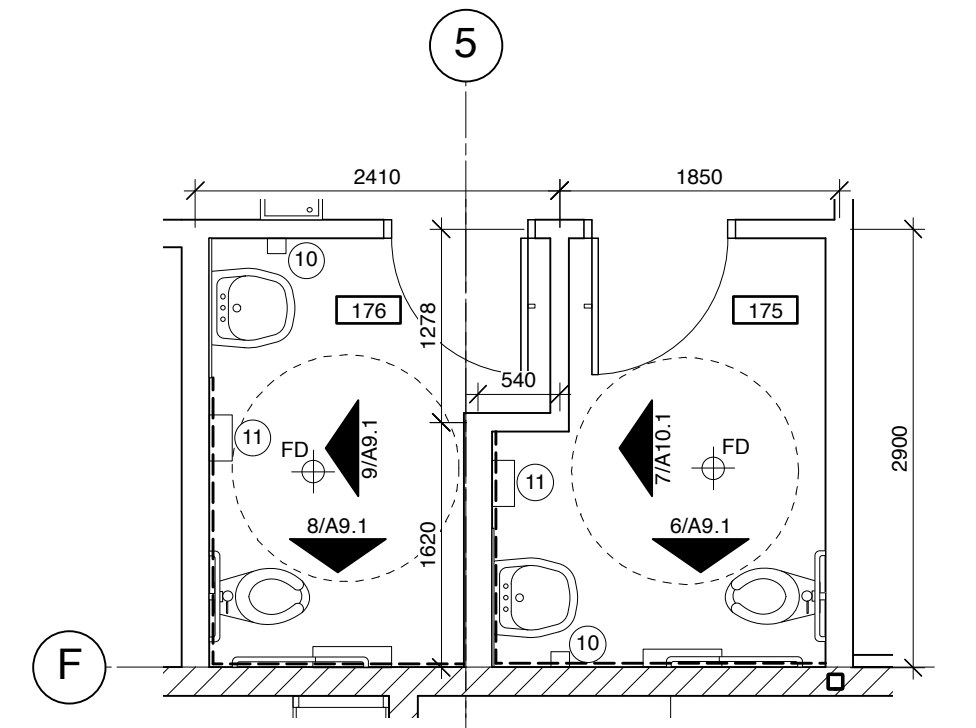

15 WASHROOM 176 / 175
Scale: 1:50

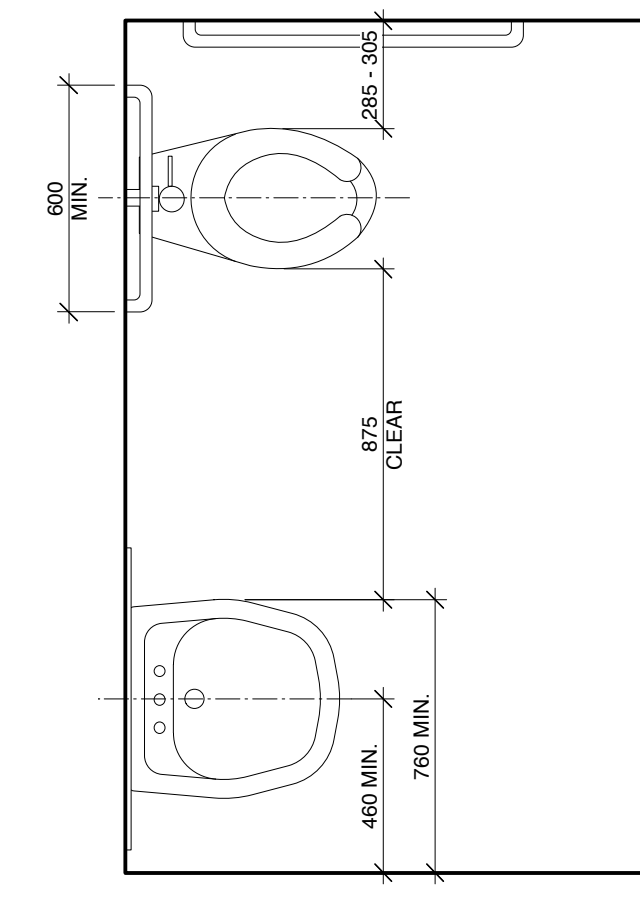

16 TYP. BARRIER-FREE REQUIREMENTS
Scale: 1:20

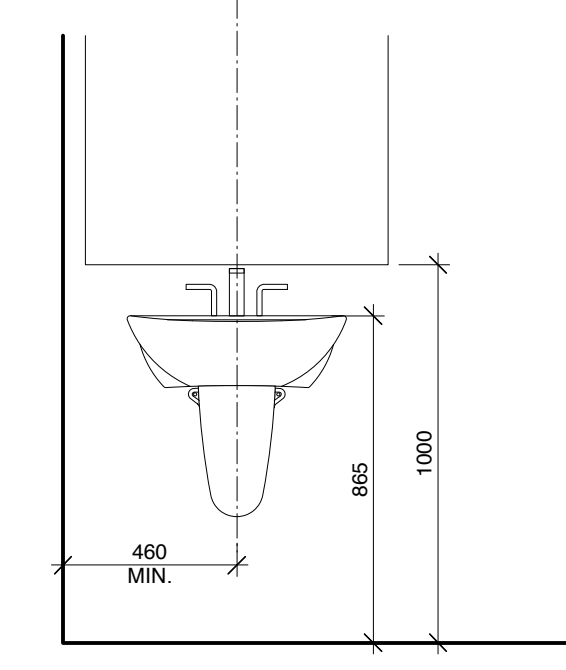

17 TYP. BARRIER-FREE REQUIREMENTS
Scale: 1:20

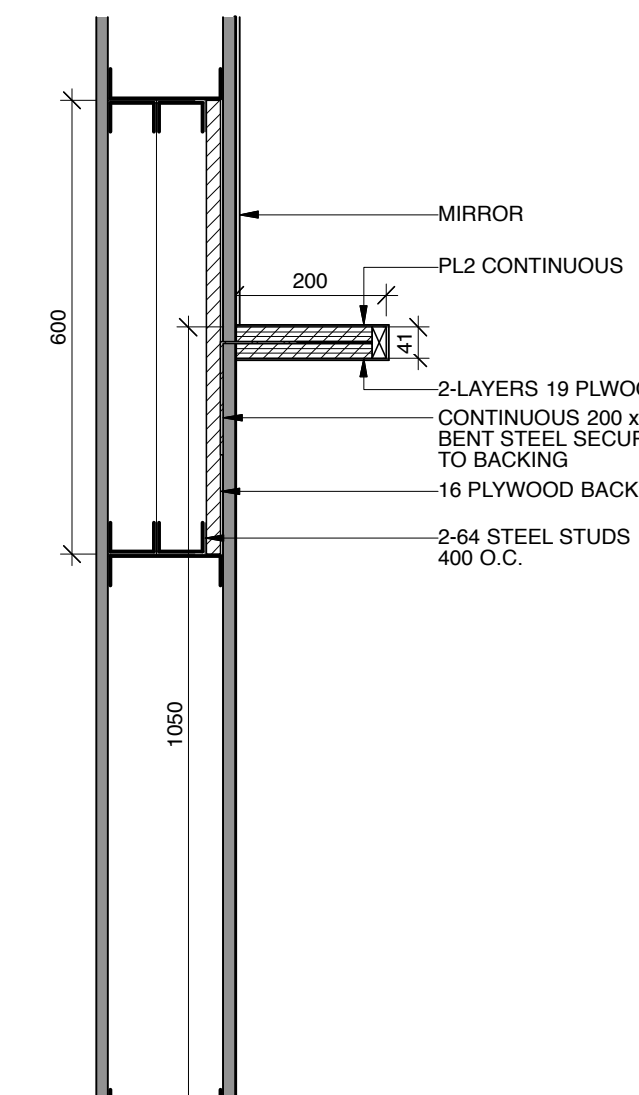

18 SHELF SECTION
Scale: 1:10

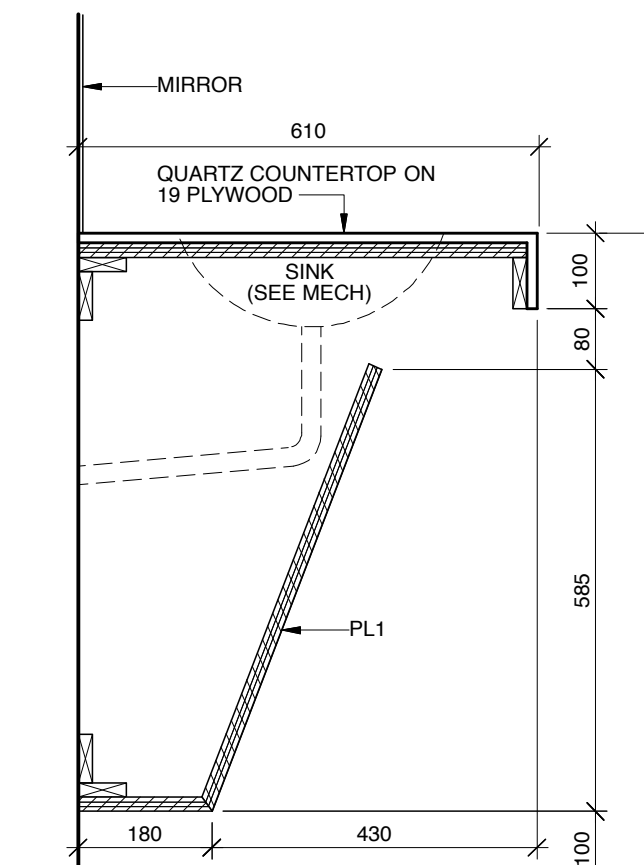

19 VANITY SECTION (VS)
Scale: 1:10

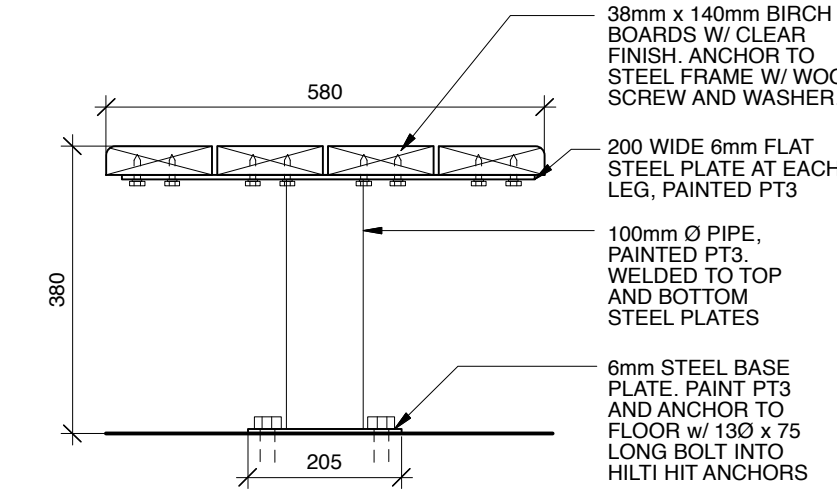

20 BENCH DETAIL (BD) SECTION
Scale: 1:10

No.	Description	Date	By
1	ISSUED FOR TENDER	2019-01-09	SK-ACI

Client
Government of Canada / Gouvernement du Canada

Canada

Project
COALDALE PROTECTIVE SERVICES BUILDING

Scale	AS NOTED	Designed By	TF
Project No.	9030	Drawn By	KC
Date	2018 JUNE 26	Checked By	TF

Drawing Title
LARGE SCALE WASHROOM PLANS AND ELEVATIONS

Drawing No.

A9.1

Notes:

- Do not scale drawing
- It is the responsibility of the appropriate Contractor to check and verify all dimensions on site and report all errors and/or omissions to the Architect or Engineer
- It is the responsibility of the appropriate Contractor to comply with all Codes and Regulations applicable to the performance of their work.
- All Drawings and Specifications are instruments of service and are the property of the Architect or Engineer. This Drawing is the Copyright of STEPHENS KOZAK ACI ARCHITECTS AND PLANNERS or the Consultant named on this Drawing as at the date shown and may not be used or reproduced in whole or in part without the express written consent of the Architect or Engineer.
- All dimensions are in mm unless noted otherwise.

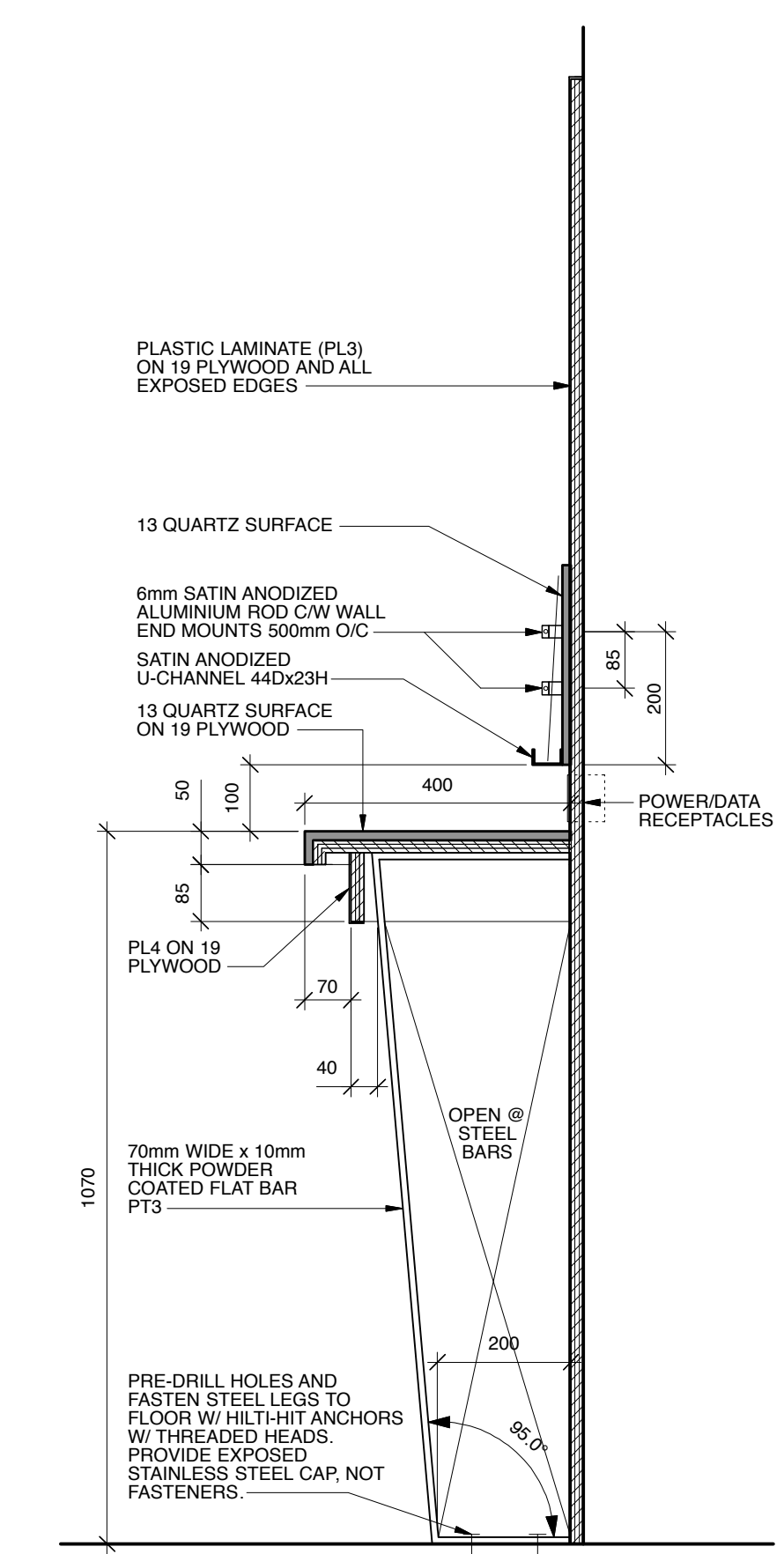
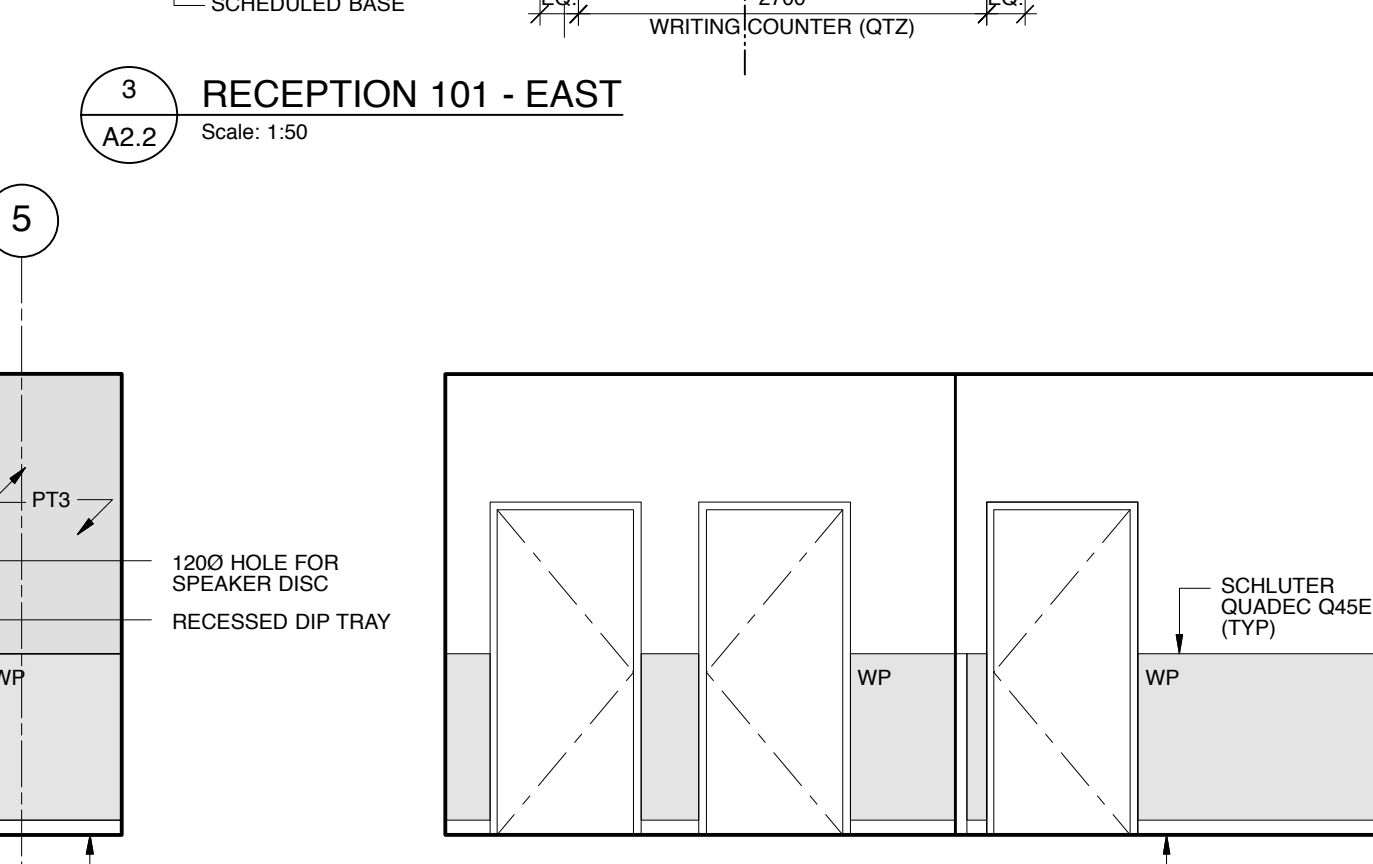
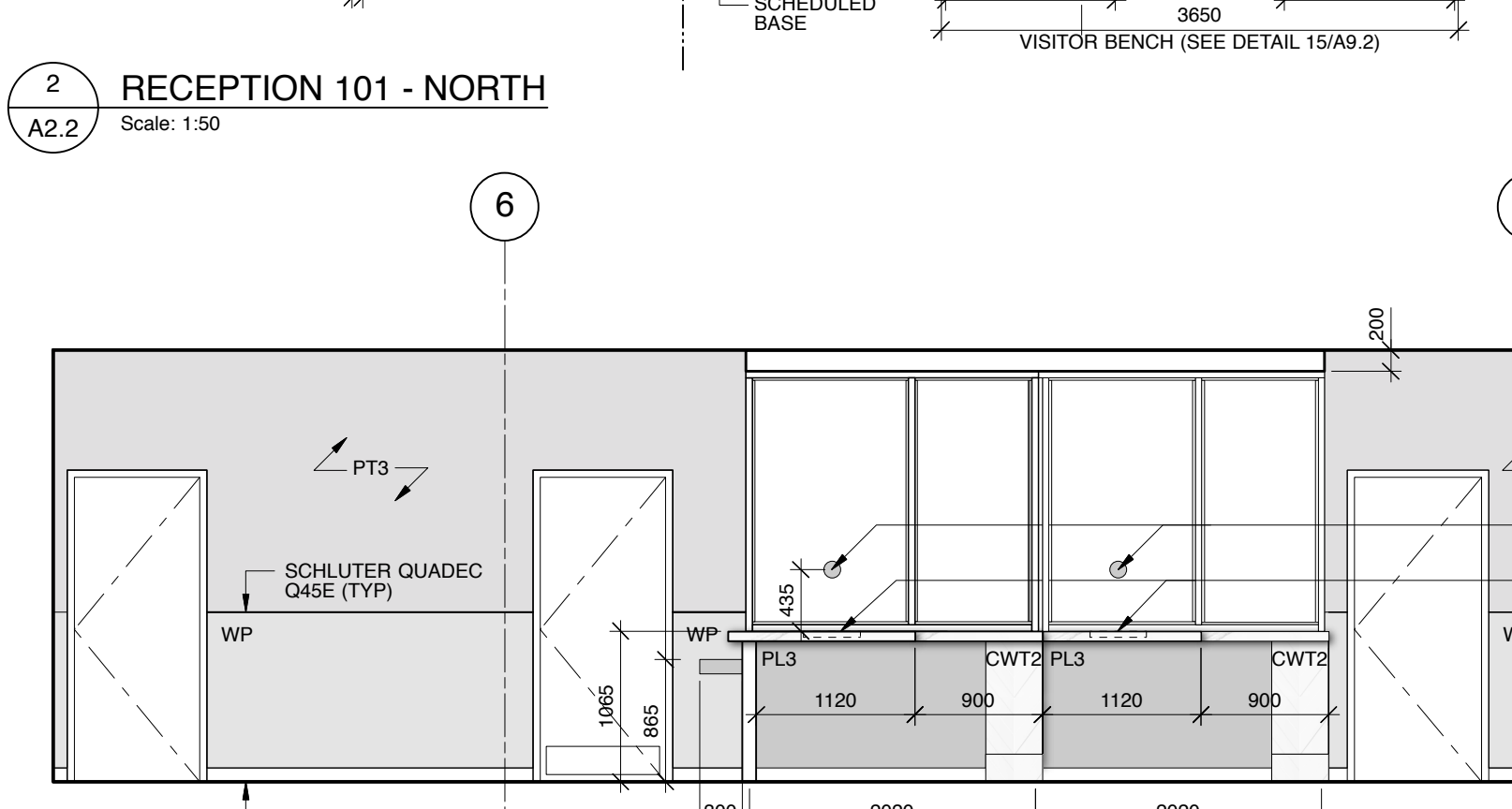
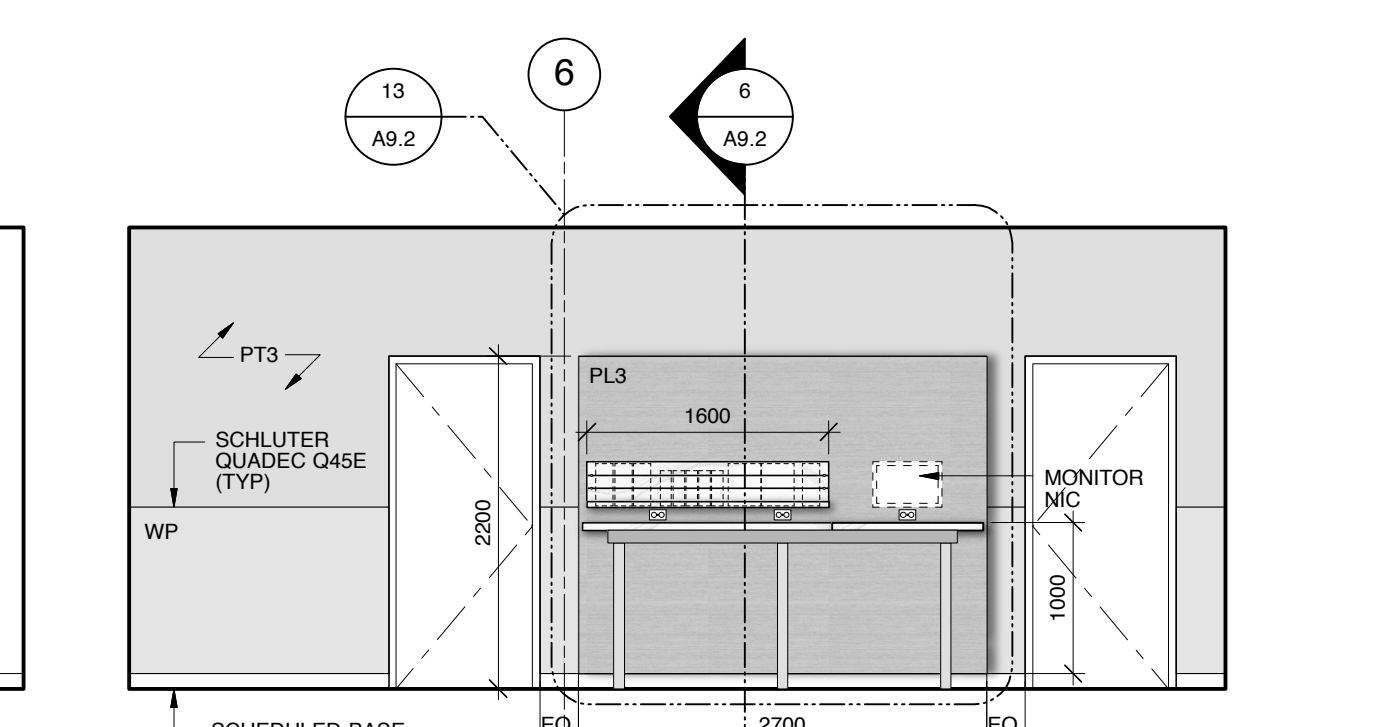
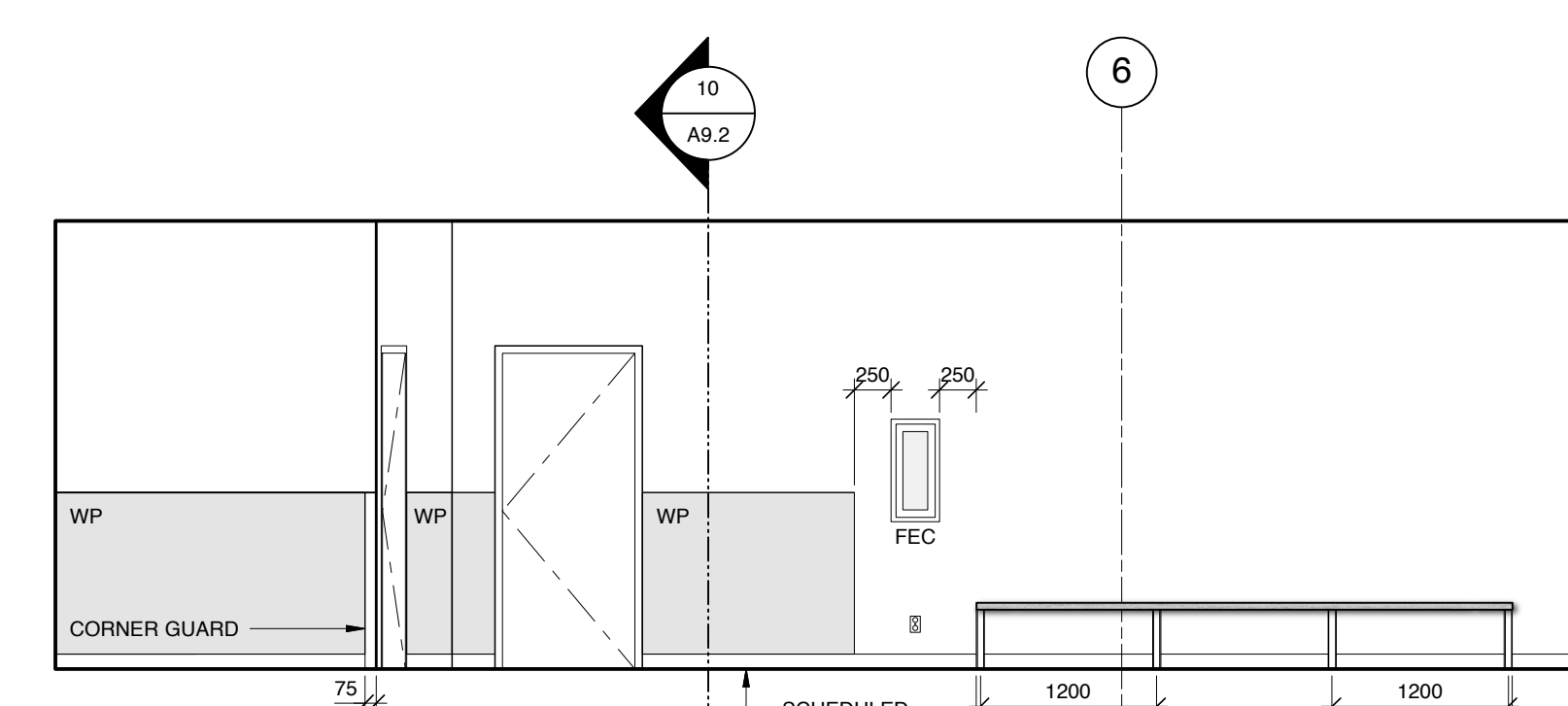
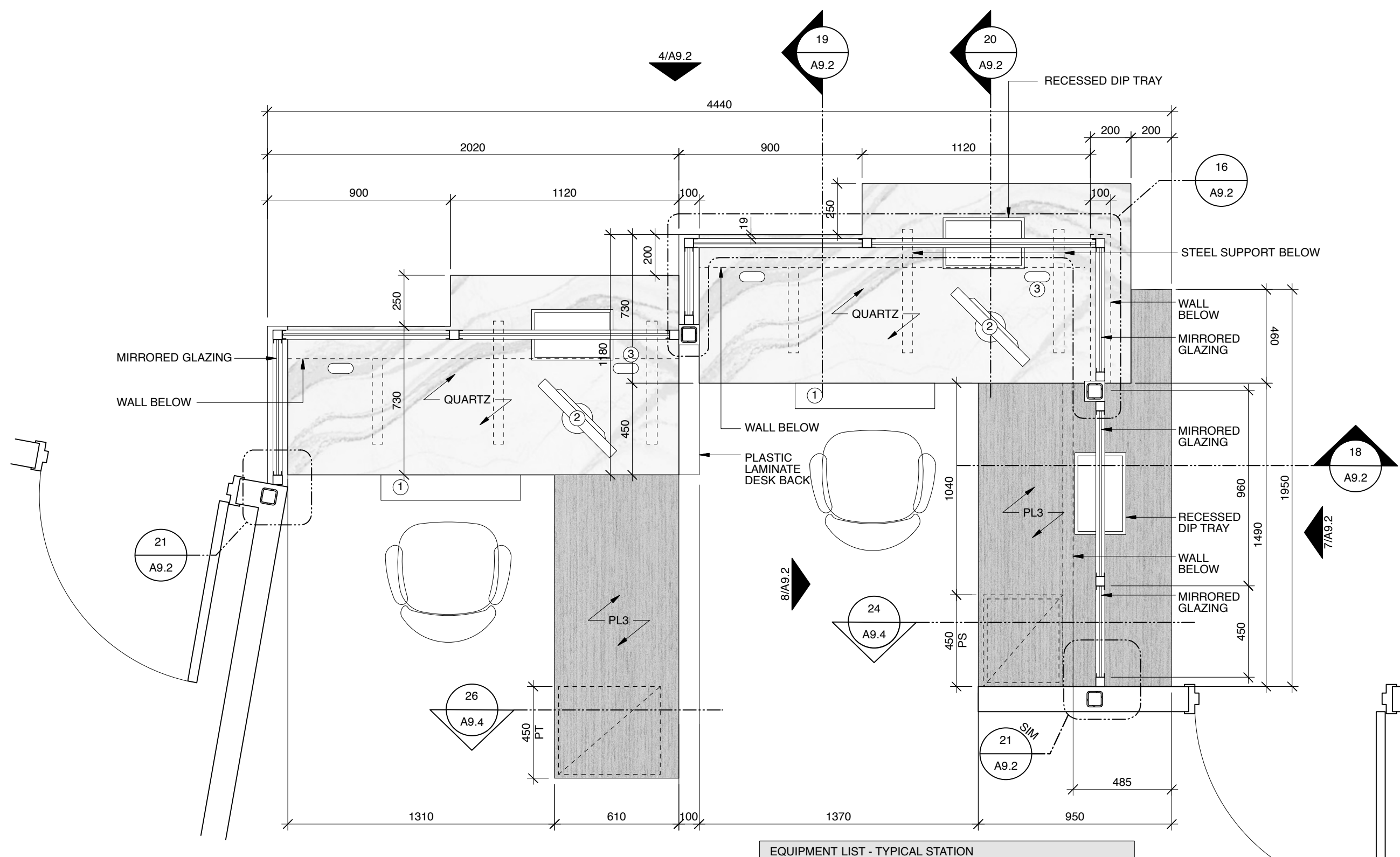

- EQUIPMENT LIST - TYPICAL STATION**
- 1 - KEYBOARD TRAY
 - 2 - FLAT SCREEN MONITOR N.I.C
 - 3 - PLASTIC PASS-THROUGH GROMMET

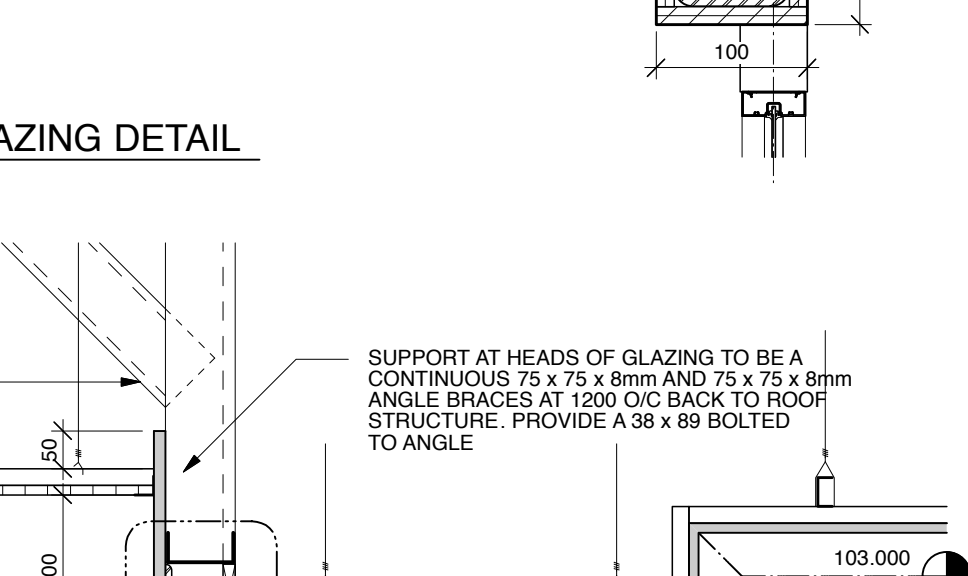
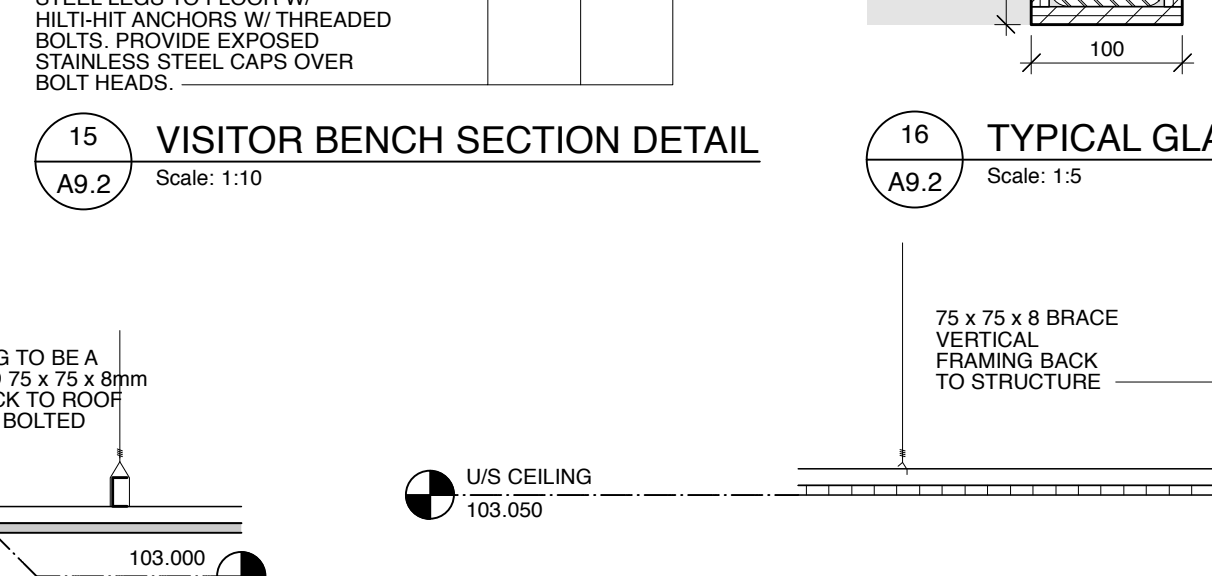
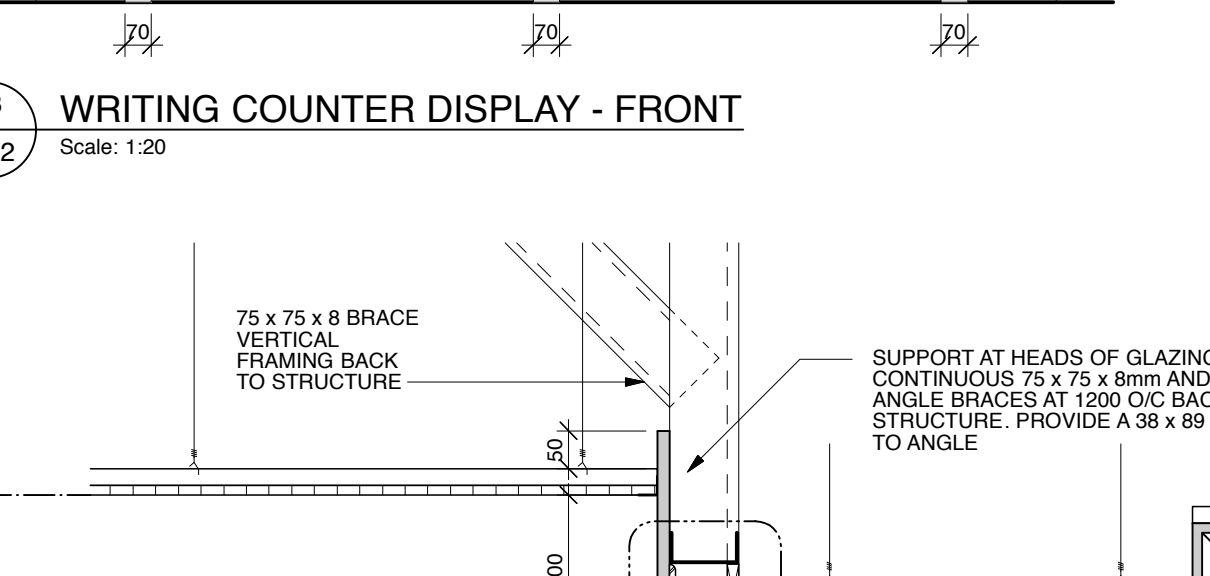
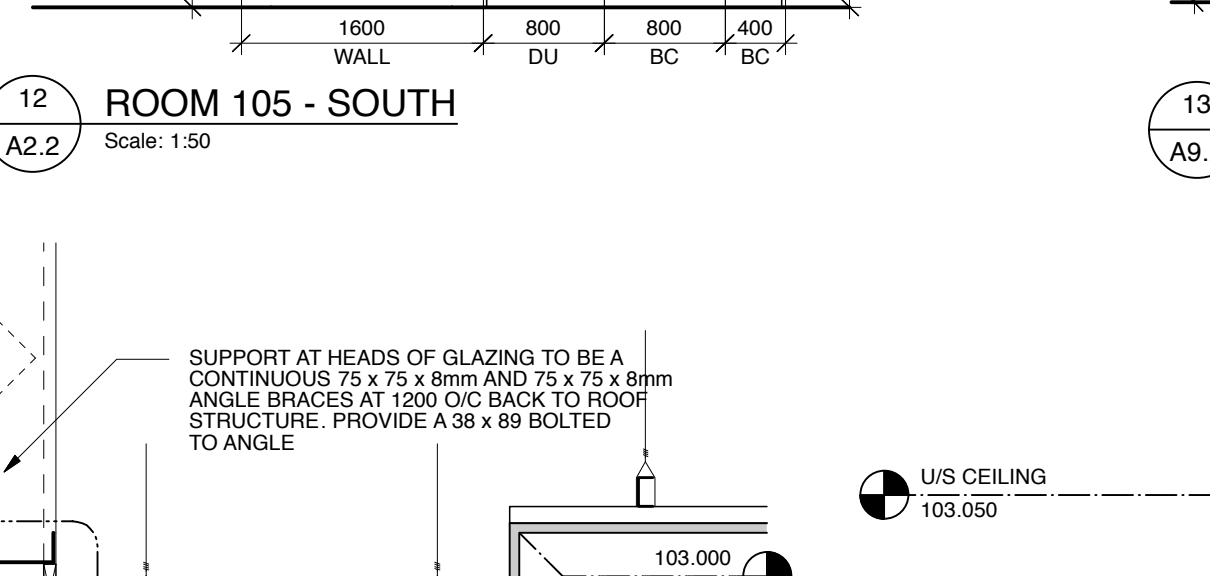
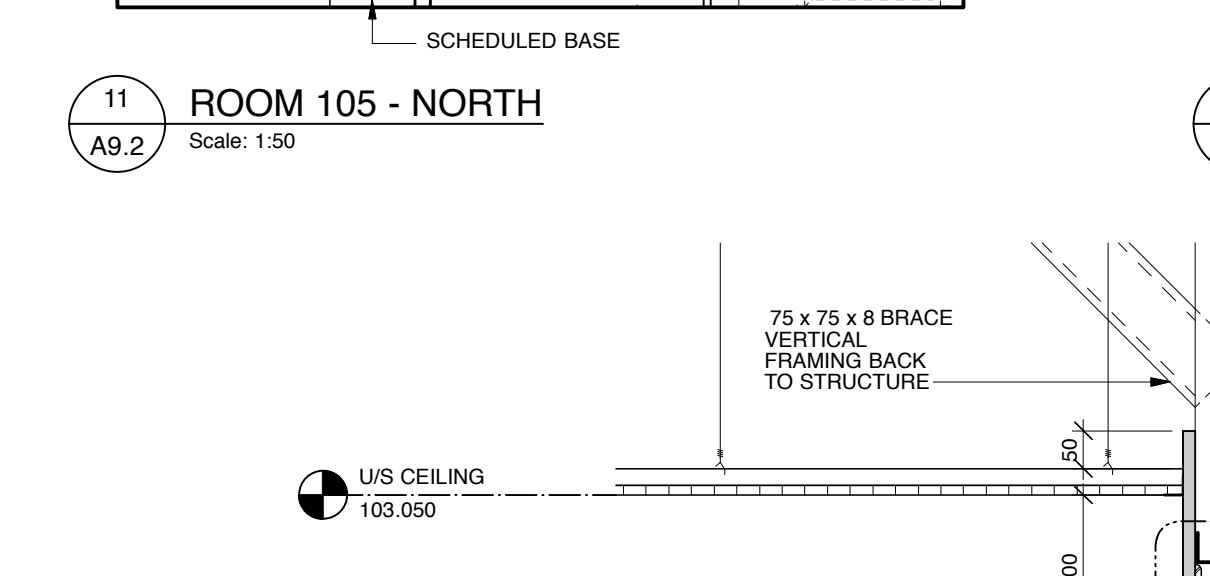
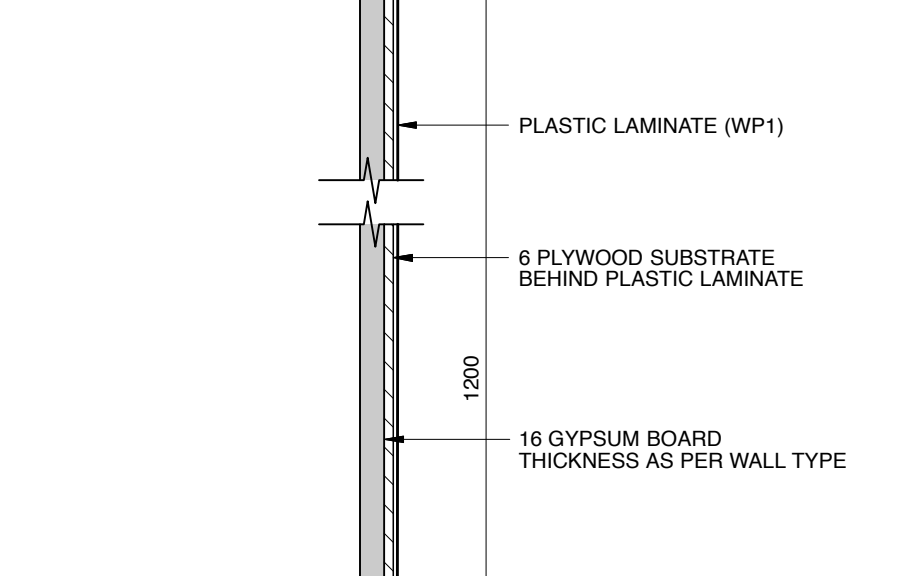
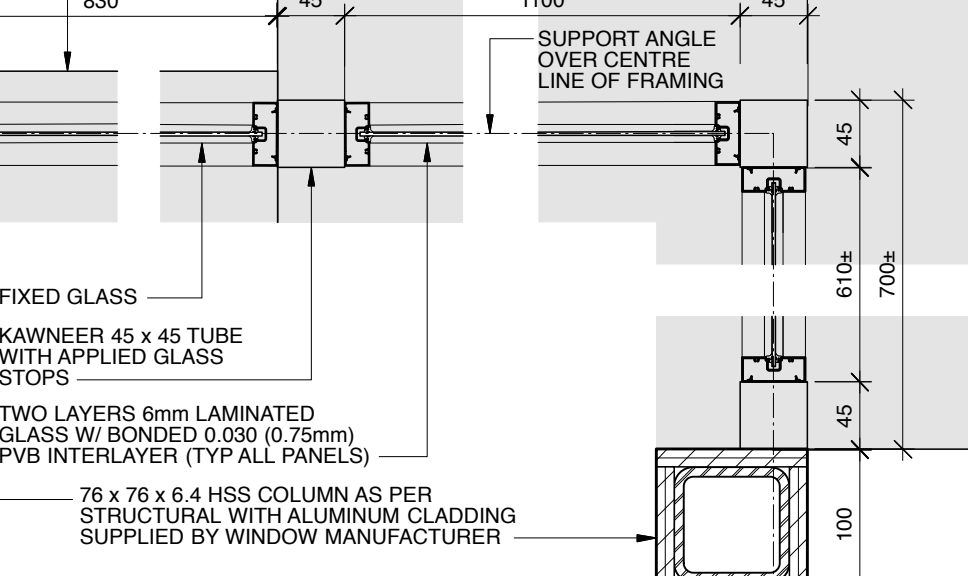
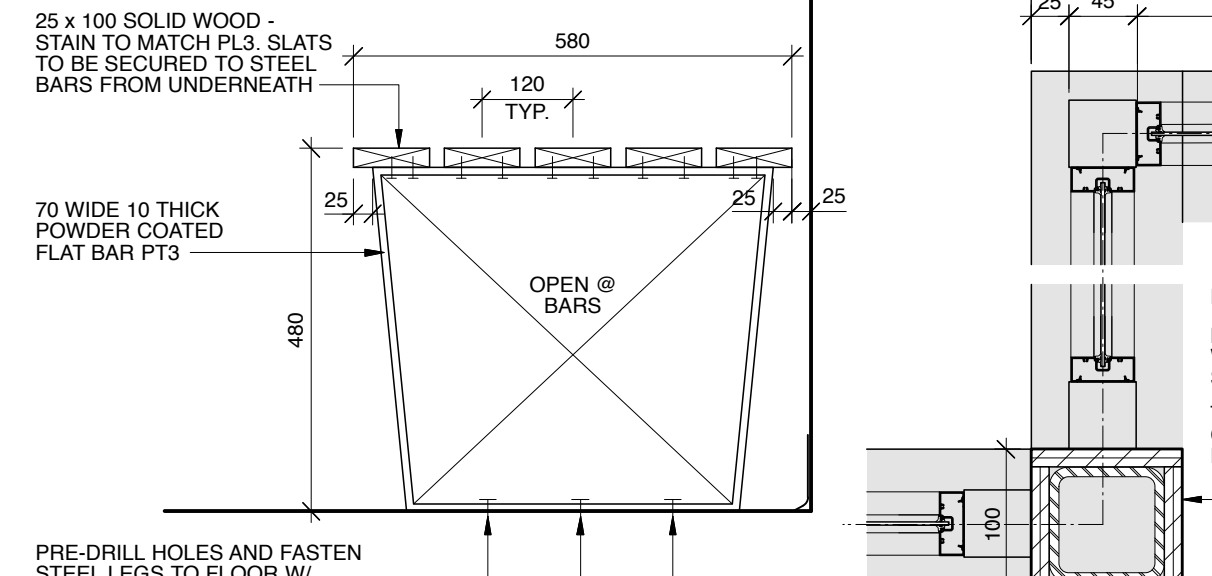
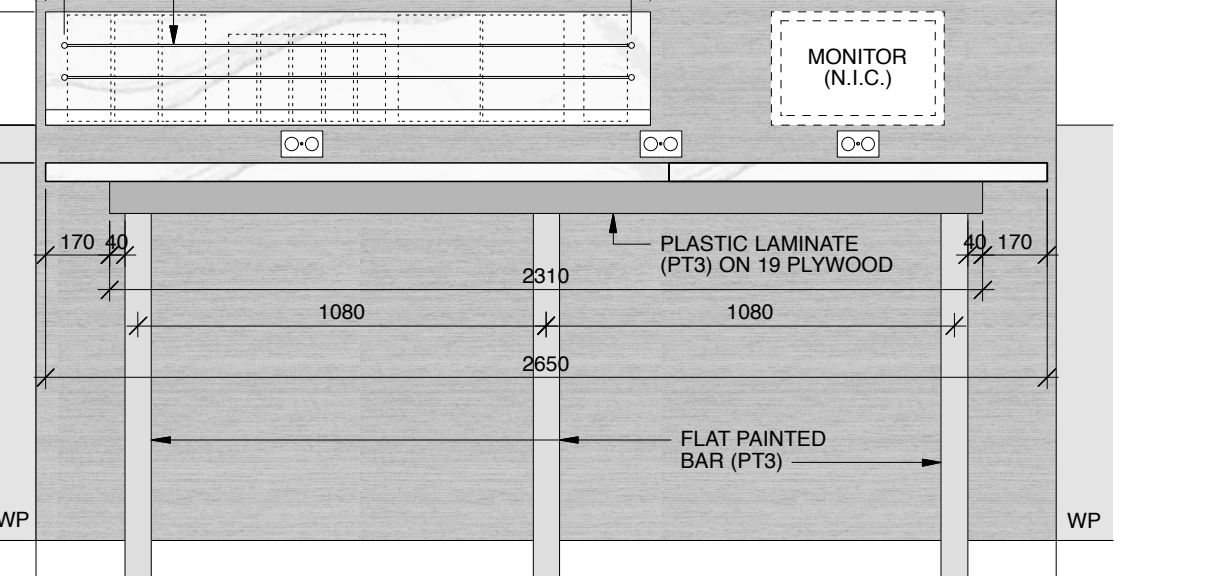
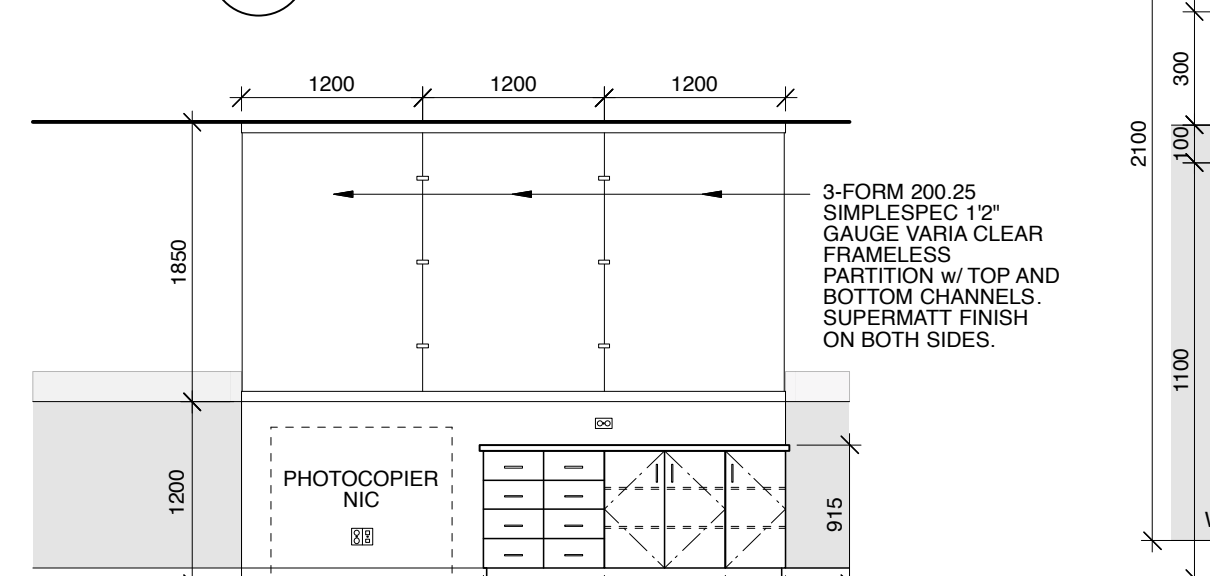
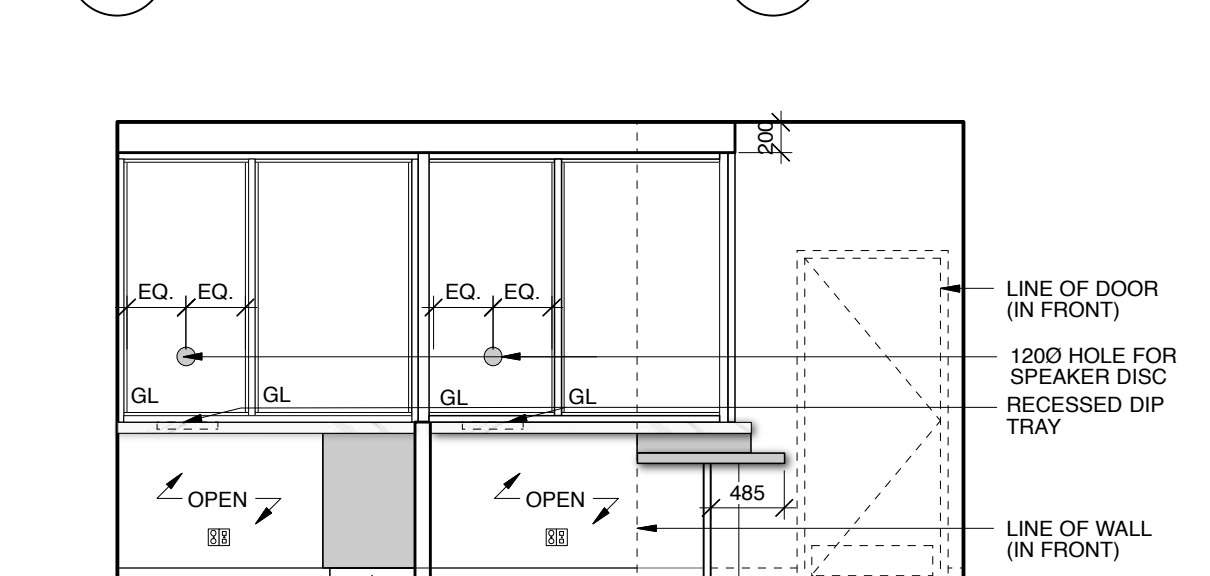
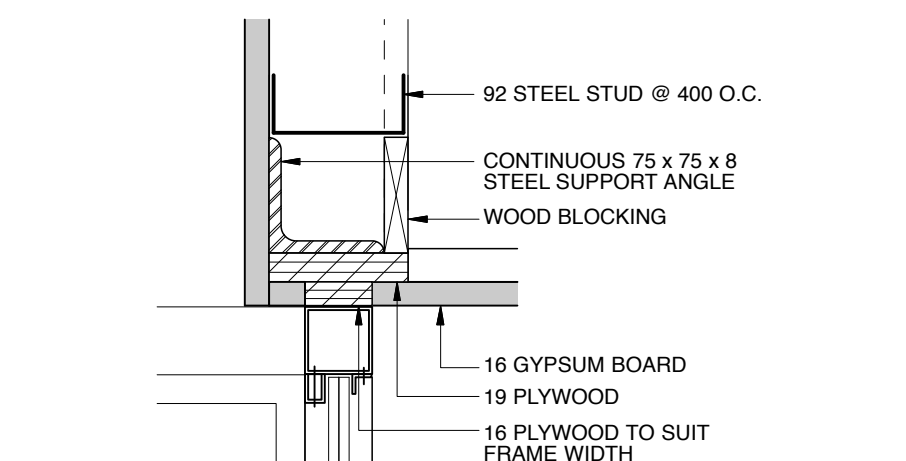
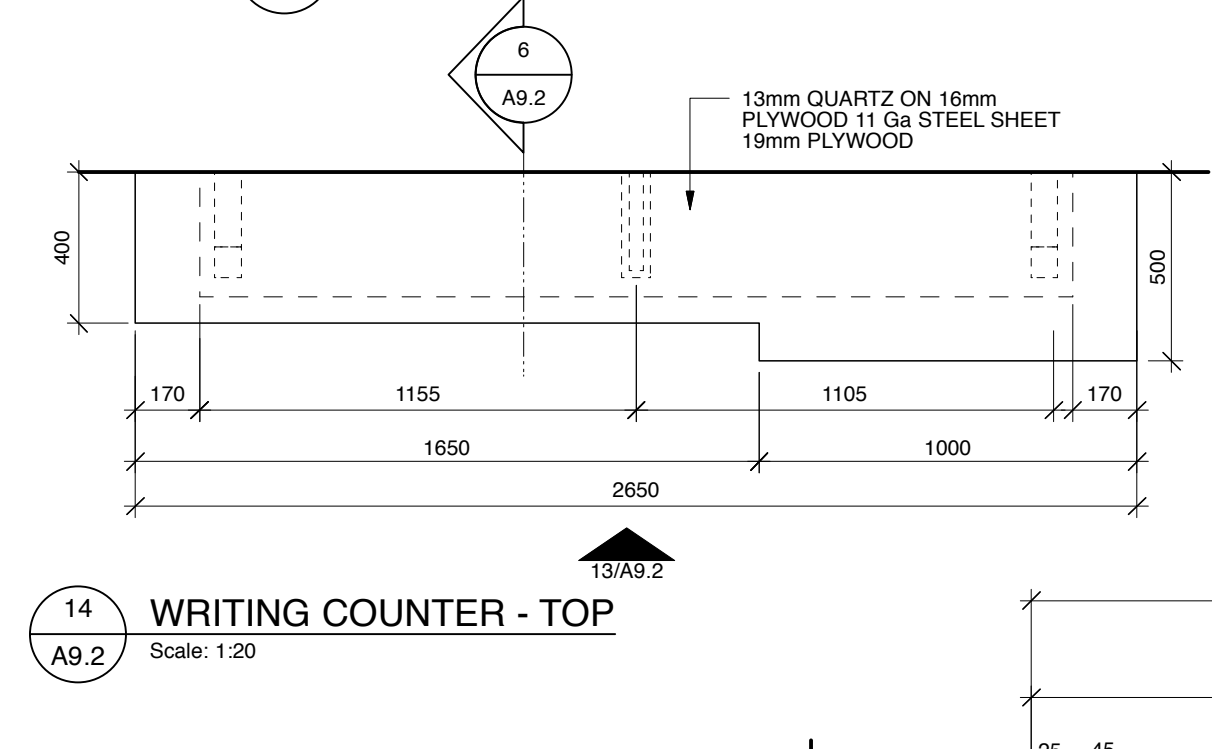
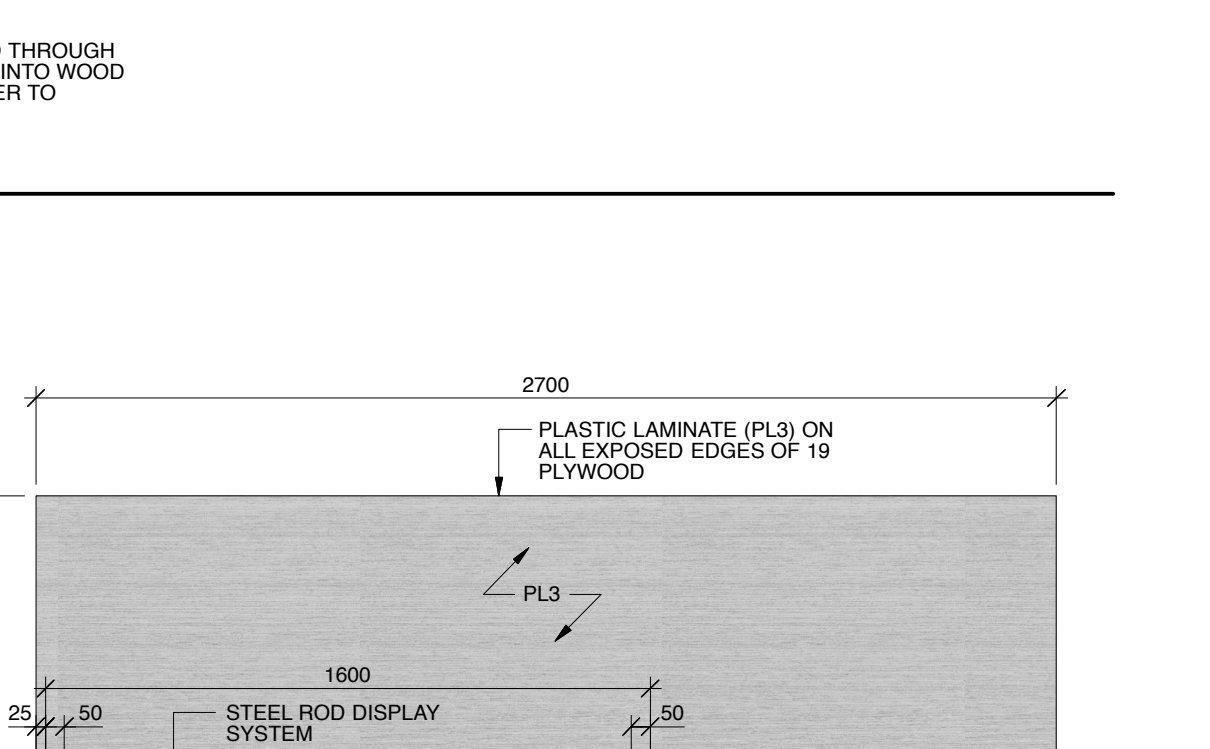
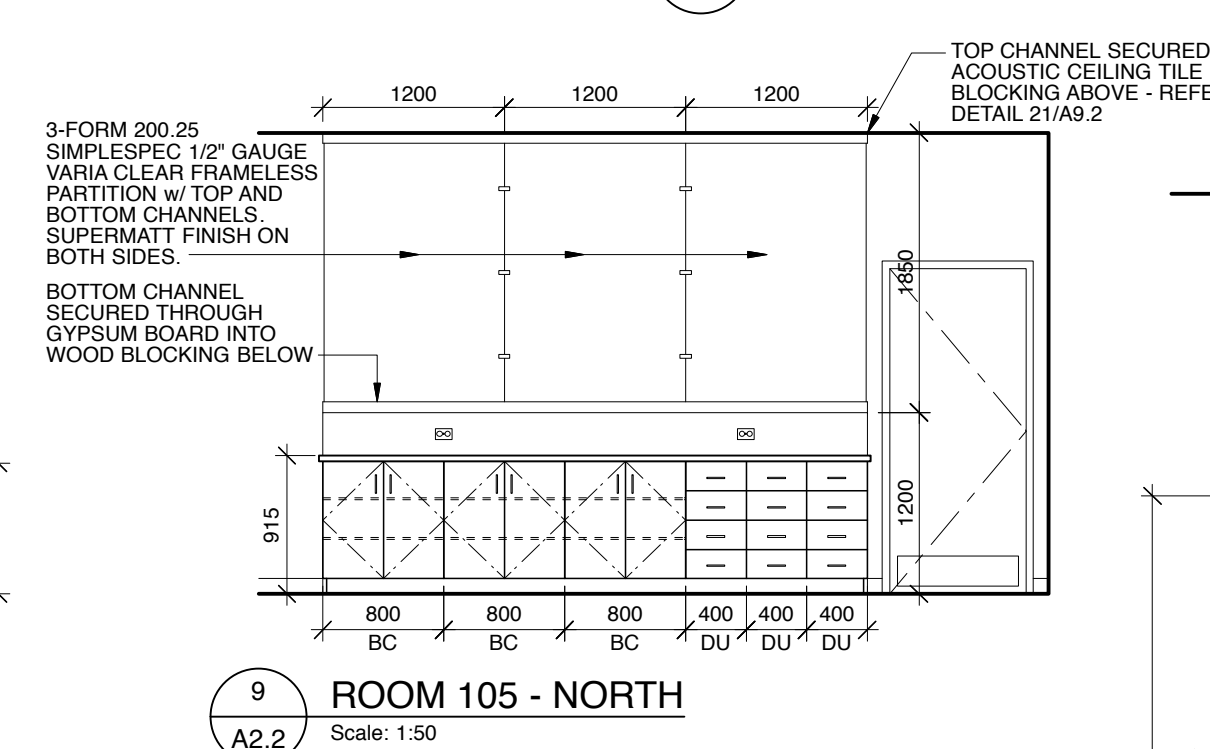
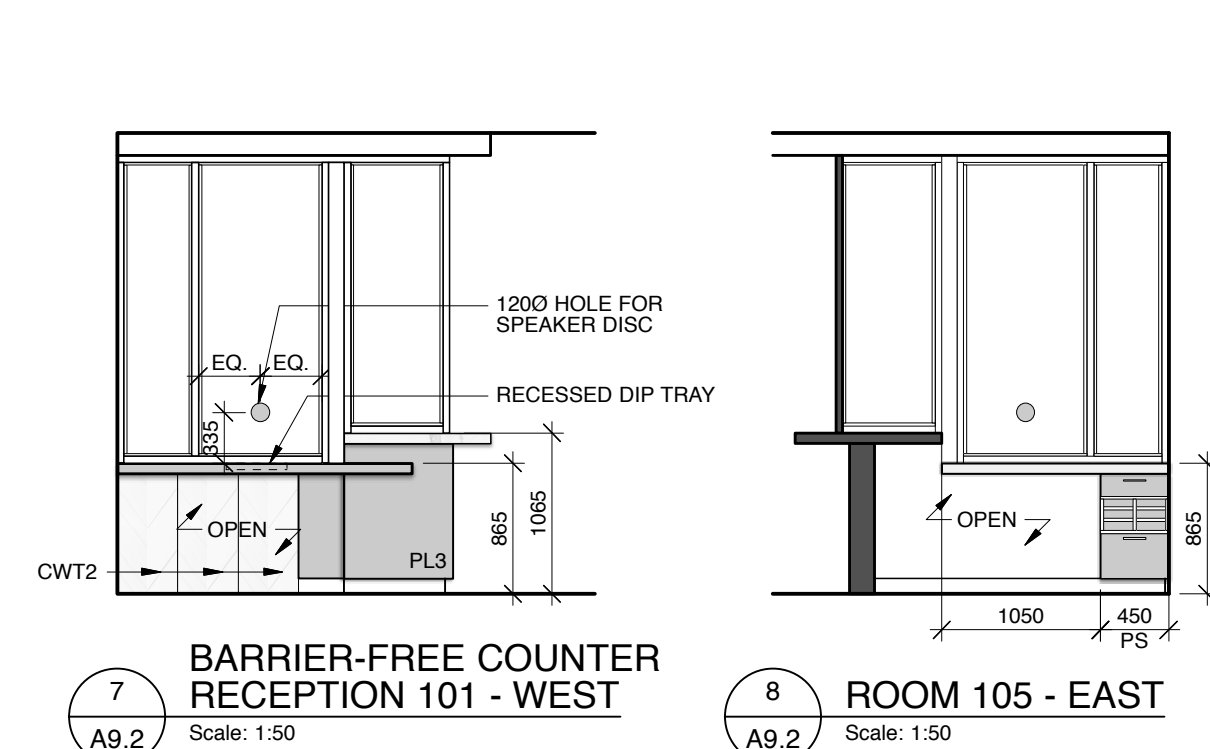
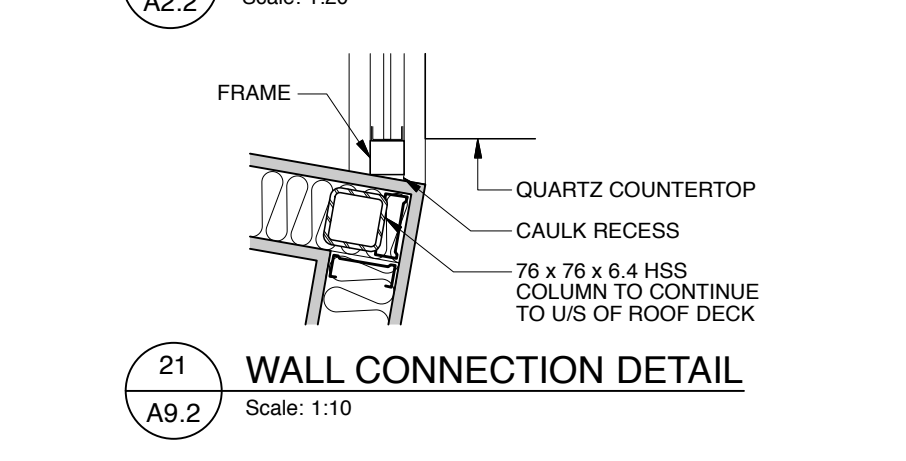

Issues/Revisions

No.	Description	Date	By
1	ISSUED FOR TENDER	2019-01-09	SK-ACI



Canada
COALDALE PROTECTIVE SERVICES BUILDING

Scale: AS NOTED. Designed By: [Blank]. Project No.: 9030. Drawn By: TF. Date: 2018 JUNE 26. Checked By: [Blank].

LARGE SCALE RECEPTION PLAN ELEVATIONS AND DETAILS

Notes:

- Do not scale drawing
- It is the responsibility of the appropriate Contractor to check and verify all dimensions on site and report all errors and/or omissions to the Architect or Engineer
- It is the responsibility of the appropriate Contractor to comply with all Codes and Regulations applicable to the performance of their work.
- All Drawings and Specifications are instruments of service and are the property of the Architect or Engineer. This Drawing is the Copyright of STEPHENS KOZAK ACI ARCHITECTS AND PLANNERS or the Consultant named on this Drawing as at the date shown and may not be used or reproduced in whole or in part without the express written consent of the Architect or Engineer.
- All dimensions are in mm unless noted otherwise.

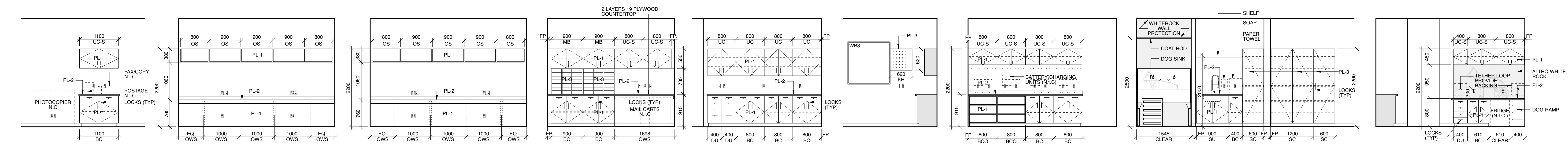

1 ROOM 107 - SOUTH Scale: 1:50
2 ROOM 109 - EAST Scale: 1:50
3 ROOM 109 - WEST Scale: 1:50
4 ROOM 113 - EAST Scale: 1:50
5 ROOM 111 - NORTH Scale: 1:50
6 ROOM 138 - NORTH Scale: 1:50
7 ROOM 138 - EAST Scale: 1:50
8 ROOM 143 - WEST Scale: 1:50
9 ROOM 143 - NORTH Scale: 1:50

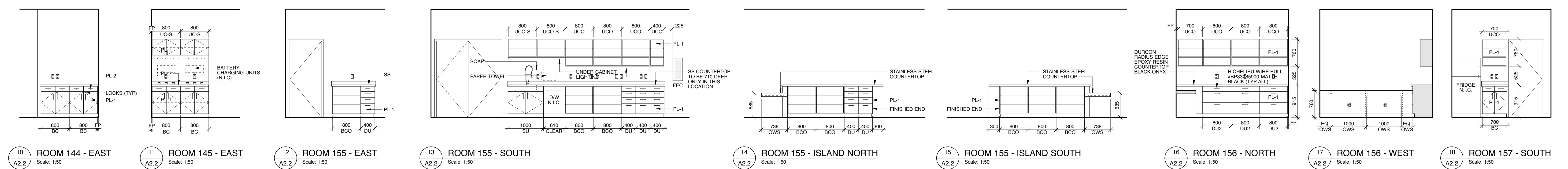

10 ROOM 144 - EAST Scale: 1:50
11 ROOM 145 - EAST Scale: 1:50
12 ROOM 155 - EAST Scale: 1:50
13 ROOM 155 - SOUTH Scale: 1:50
14 ROOM 155 - ISLAND NORTH Scale: 1:50
15 ROOM 155 - ISLAND SOUTH Scale: 1:50
16 ROOM 156 - NORTH Scale: 1:50
17 ROOM 156 - WEST Scale: 1:50
18 ROOM 157 - SOUTH Scale: 1:50

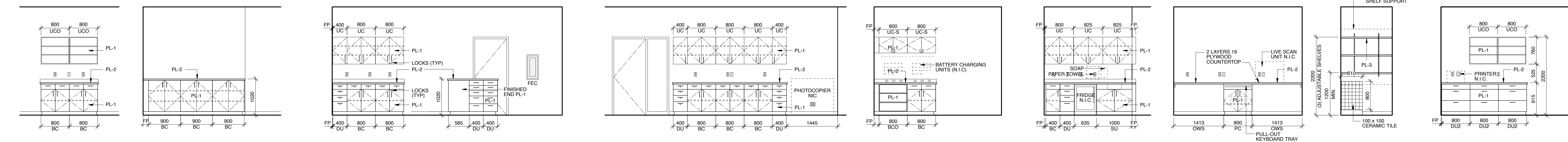

19 ROOM 158 - WEST Scale: 1:50
20 ROOM 159 - NORTH Scale: 1:50
21 ROOM 159/160 - WEST Scale: 1:50
22 ROOM 162 - EAST Scale: 1:50
23 ROOM 163 - SOUTH Scale: 1:50
24 ROOM 168 - EAST Scale: 1:50
25 ROOM 173 - EAST Scale: 1:50
26 ROOM 174 - NORTH Scale: 1:50
27 ROOM 177 - SOUTH Scale: 1:50

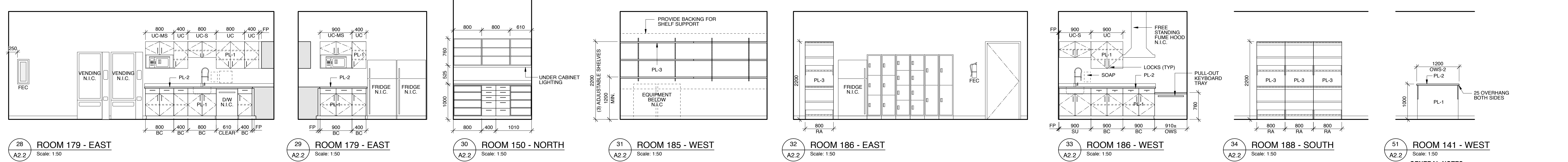

28 ROOM 179 - EAST Scale: 1:50
29 ROOM 179 - EAST Scale: 1:50
30 ROOM 180 - NORTH Scale: 1:50
31 ROOM 185 - WEST Scale: 1:50
32 ROOM 186 - EAST Scale: 1:50
33 ROOM 186 - WEST Scale: 1:50
34 ROOM 188 - SOUTH Scale: 1:50
35 ROOM 141 - WEST Scale: 1:50

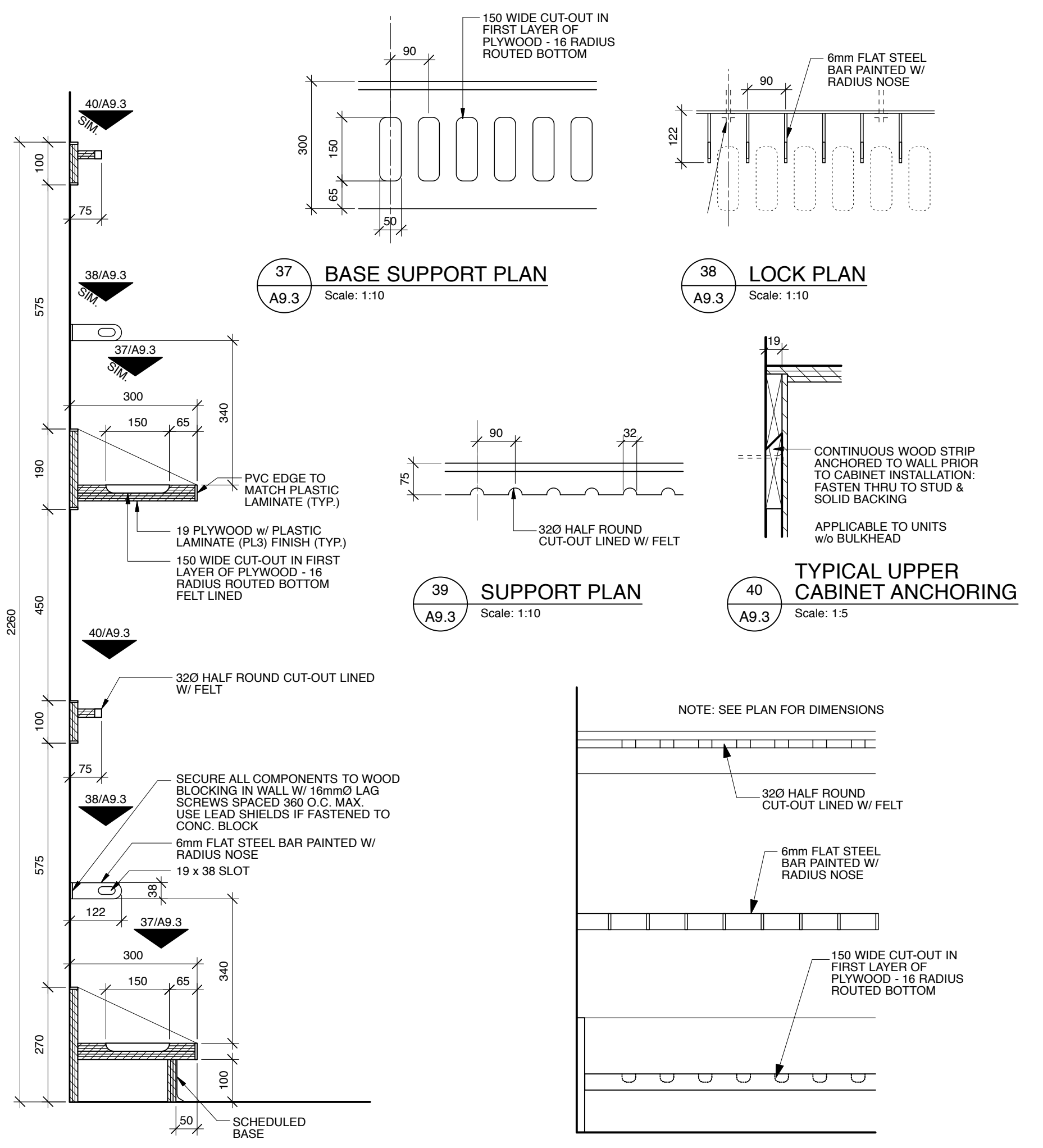

36 RACK (RA) SECTION Scale: 1:10
37 BASE SUPPORT PLAN Scale: 1:10
38 LOCK PLAN Scale: 1:10
39 SUPPORT PLAN Scale: 1:10
40 TYPICAL UPPER CABINET ANCHORING Scale: 1:5

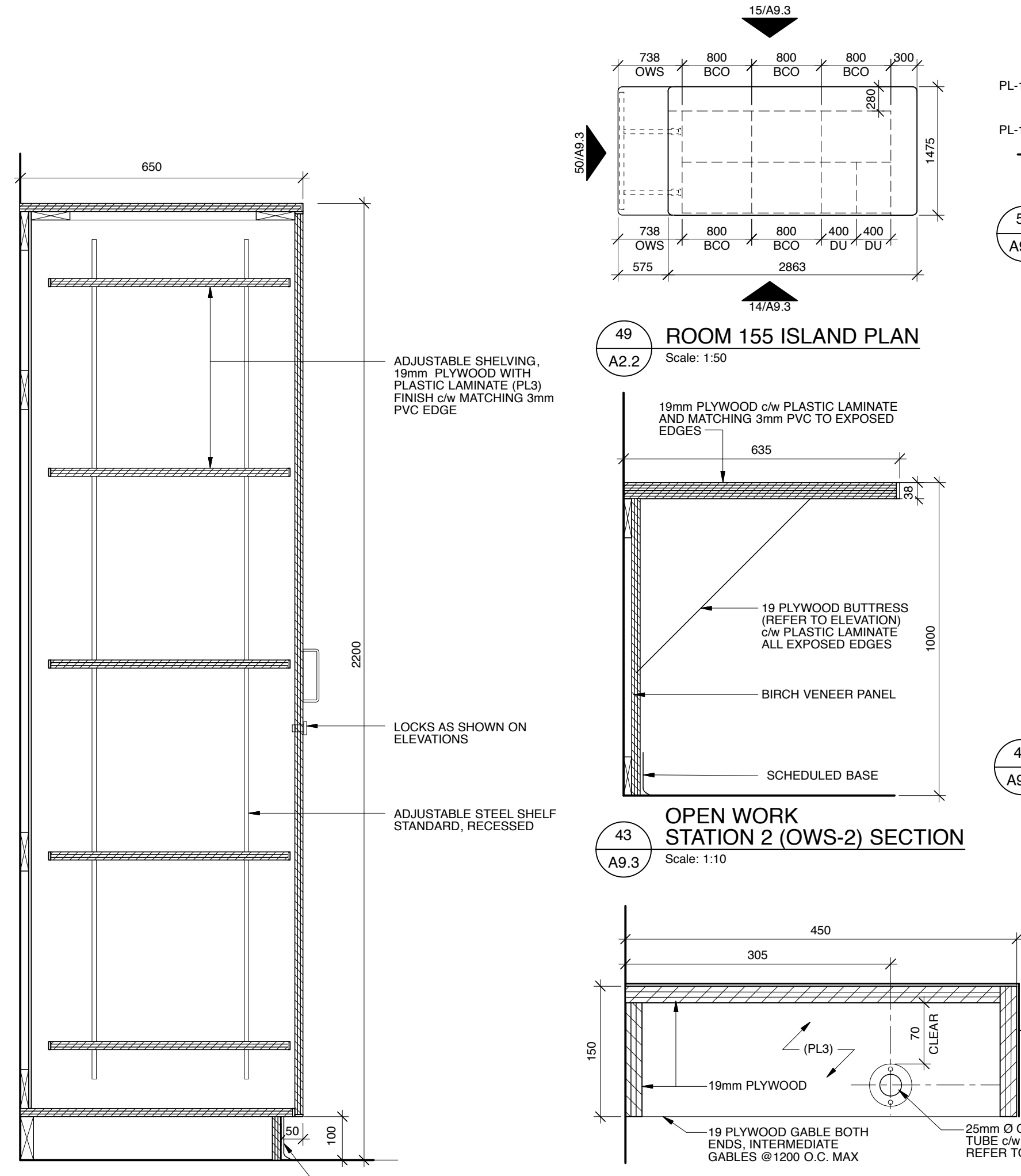

41 RACK ELEVATION Scale: 1:10
42 STORAGE CABINET (SC) Scale: 1:10
43 OPEN WORK STATION 2 (OWS-2) SECTION Scale: 1:10
44 KEY HOOK BOARD (KH) SECTION Scale: 1:10
45 COAT ROD AND SHELF (CRS) Scale: 1:5

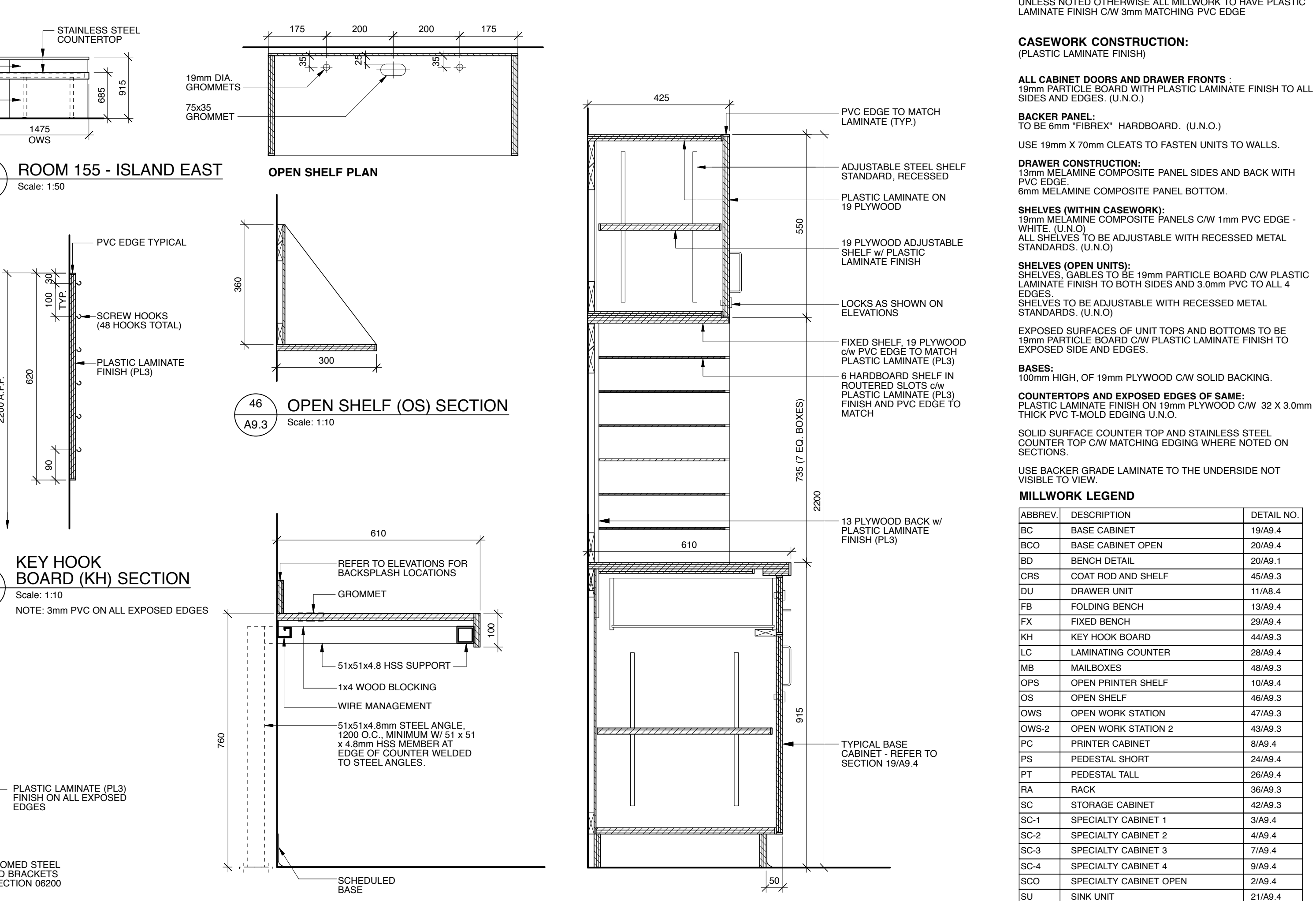

46 OPEN SHELF (OS) SECTION Scale: 1:10
47 OPEN WORK STATION (OWS) SECTION Scale: 1:10
48 MAILBOXES (MB) SECTION Scale: 1:10

GENERAL NOTES:
ALL PREFINISHED PLYWOOD TO BE MAPLE
UNLESS NOTED OTHERWISE ALL MILLWORK TO HAVE PLASTIC LAMINATE FINISH CW 3mm MATCHING PVC EDGE

CASEWORK CONSTRUCTION:
(PLASTIC LAMINATE FINISH)
ALL CABINET DOORS AND DRAWER FRONTS TO BE 6mm 'FIBREX' HARDBOARD. (U.N.O.)
USE 19mm X 70mm CLEATS TO FASTEN UNITS TO WALLS.

BACKER PANEL:
TO BE 6mm 'FIBREX' HARDBOARD. (U.N.O.)
USE 19mm X 70mm CLEATS TO FASTEN UNITS TO WALLS.

DRAWER CONSTRUCTION:
15mm MELAMINE COMPOSITE PANEL SIDES AND BACK WITH PVC EDGE
6mm MELAMINE COMPOSITE PANEL BOTTOM

SHELVES WITH CASEWORK:
15mm MELAMINE COMPOSITE PANELS CW 19mm PVC EDGE - 19 PLYWOOD ADJUSTABLE SHELF W/ PLASTIC LAMINATE FINISH

SHELVES (OPEN UNITS):
SHELVES: GABLES TO BE 19mm PARTICLE BOARD CW PLASTIC LAMINATE FINISH TO BOTH SIDES AND 3.0mm PVC TO ALL 4 EDGES.
SHELVES TO BE ADJUSTABLE WITH RECESSED METAL STANDARDS. (U.N.O.)

BASES:
100mm HIGH OF 19mm PLYWOOD CW SOLID BACKING.
COUNTERTOPS AND EXPOSED EDGES OF SAME: PLASTIC LAMINATE FINISH ON 19mm PLYWOOD CW 32 x 3mm THICK PVC T-MOLD EDGING (U.N.O.)

SOLID SURFACE COUNTER TOP AND STAINLESS STEEL COUNTER TOP CW MATCHING EDGING WHERE NOTED ON SECTIONS.
USE BACKER GRADE LAMINATE TO THE UNDERSIDE NOT VISIBLE TO VIEW

MILLWORK LEGEND

ABBREV	DESCRIPTION	DETAIL NO.
BCD	BASE CABINET	20/A9.4
BD	BENCH DETAIL	20/A9.1
CRS	COAT ROD AND SHELF	45/A9.3
DU	DRAWER UNIT	11/A9.4
FB	FOLDING BENCH	13/A9.4
FX	FIXED BENCH	29/A9.4
KH	KEY HOOK BOARD	44/A9.3
LC	LAMINATING COUNTER	26/A9.4
MB	MAILBOXES	48/A9.3
OPS	OPEN PRINTER SHELF	10/A9.4
OS	OPEN SHELF	46/A9.3
OWS	OPEN WORK STATION	47/A9.3
OWS-2	OPEN WORK STATION 2	43/A9.3
PC	PRINTER CABINET	8/A9.4
PS	PEDESTAL SHORT	24/A9.4
PT	PEDESTAL TALL	26/A9.4
RA	RACK	36/A9.3
SC	STORAGE CABINET	42/A9.3
SC-1	SPECIALTY CABINET 1	3/A9.4
SC-2	SPECIALTY CABINET 2	4/A9.4
SC-3	SPECIALTY CABINET 3	7/A9.4
SC-4	SPECIALTY CABINET 4	8/A9.4
SCD	SPECIALTY CABINET OPEN	2/A9.4
SU	SINK UNIT	21/A9.4
UC	UPPER CABINET	14/A9.4
UCMS	UPPER CABINET & MICRO SHELF	16/A9.4
UCS	UPPER CABINET SHORT	15/A9.4
WD	WRITING DESK	23/A9.4

Issues/Revisions

No.	Description	Date	By
1	ISSUED FOR TENDER	2019-01-09	SK-ACI



COALDALE PROTECTIVE SERVICES BUILDING

Scale: AS NOTED
Project No: 9030
Date: 2018 JUNE 26

MILLWORK ELEVATIONS AND SECTIONS

Notes:

- Do not scale drawing
- It is the responsibility of the appropriate Contractor to check and verify all dimensions on site and report all errors and/or omissions to the Architect or Engineer
- It is the responsibility of the appropriate Contractor to comply with all Codes and Regulations applicable to the performance of their work.
- All Drawings and Specifications are instruments of service and are the property of the Architect or Engineer. This Drawing is the Copyright of STEPHENS KOZAK ACI ARCHITECTS AND PLANNERS or the Consultant named on this Drawing as at the date shown and may not be used or reproduced in whole or in part without the express written consent of the Architect or Engineer.
- All dimensions are in mm unless noted otherwise.

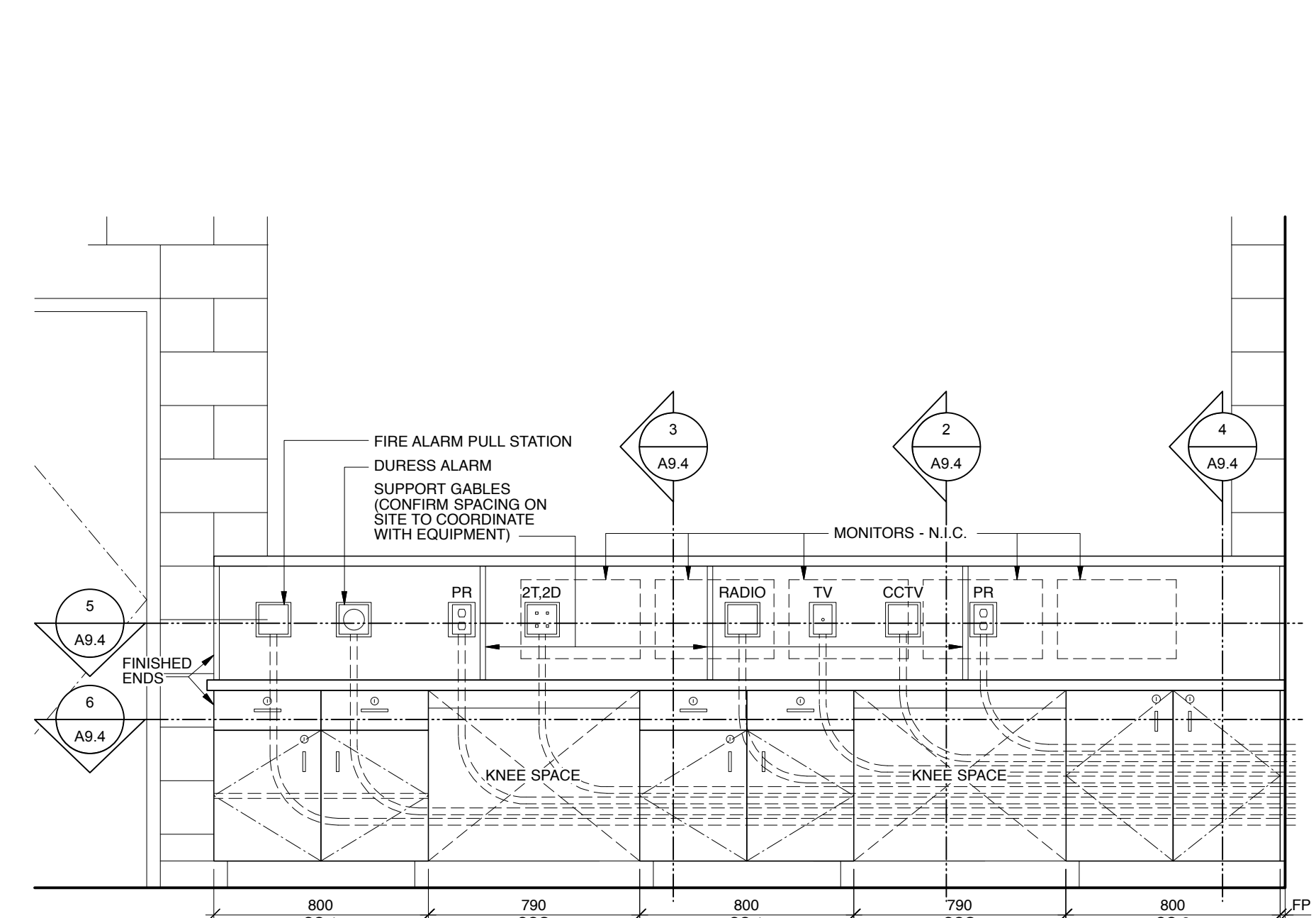

1 ROOM 114 EAST
Scale: 1:20

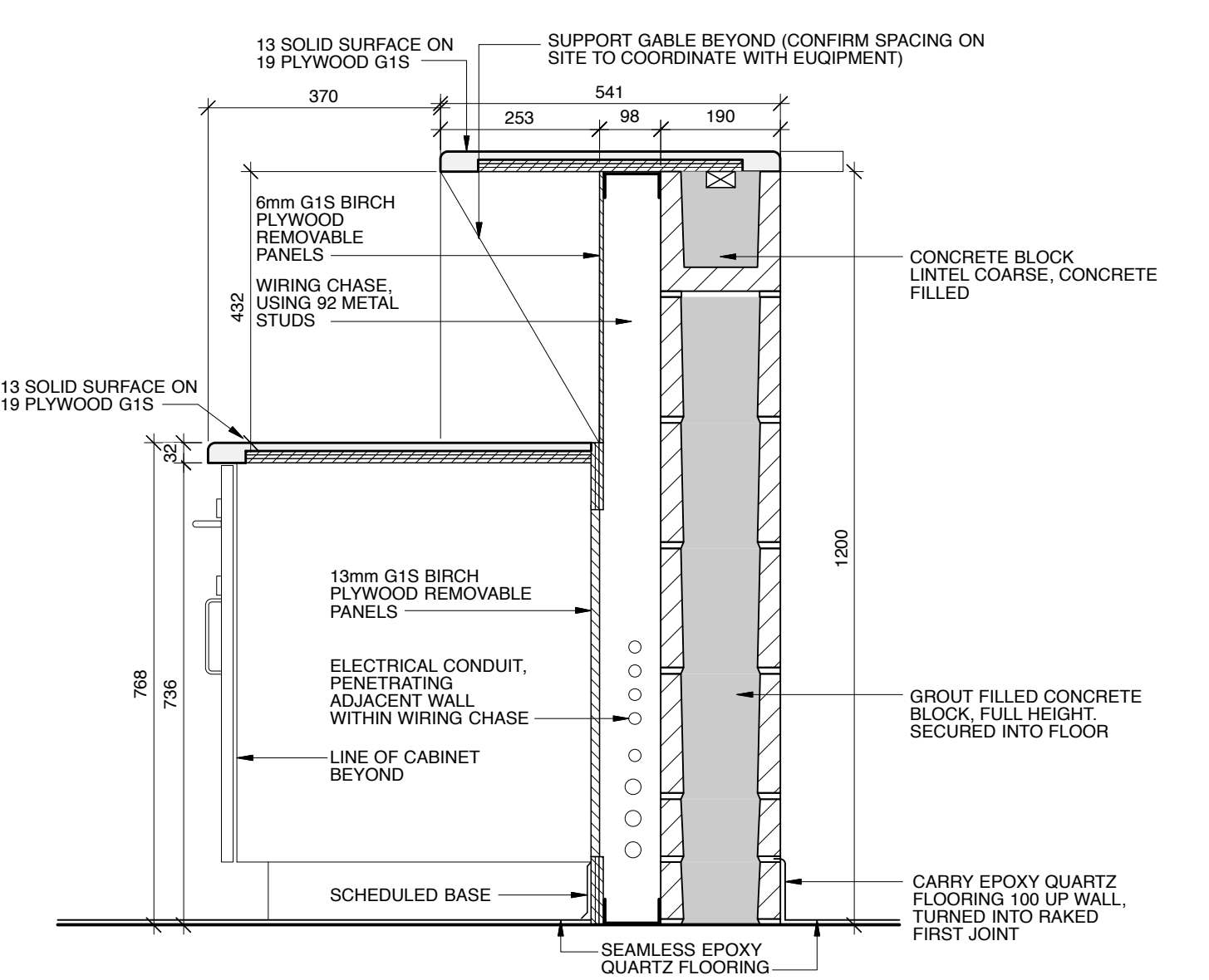

2 SPECIALTY CABINET OPEN (SCO) SECTION
Scale: 1:10

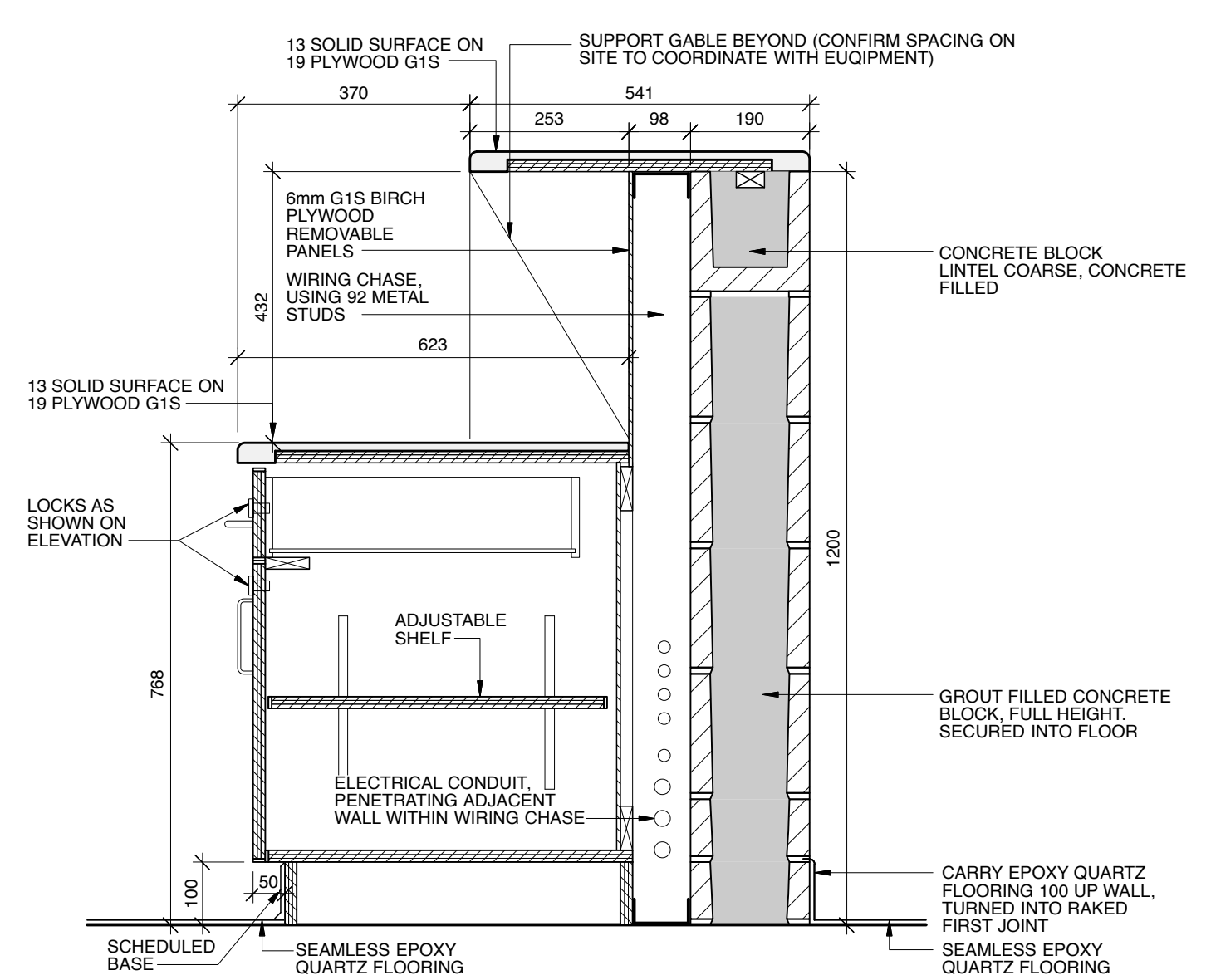

3 SPECIALTY CABINET 1 (SC-1) SECTION
Scale: 1:10

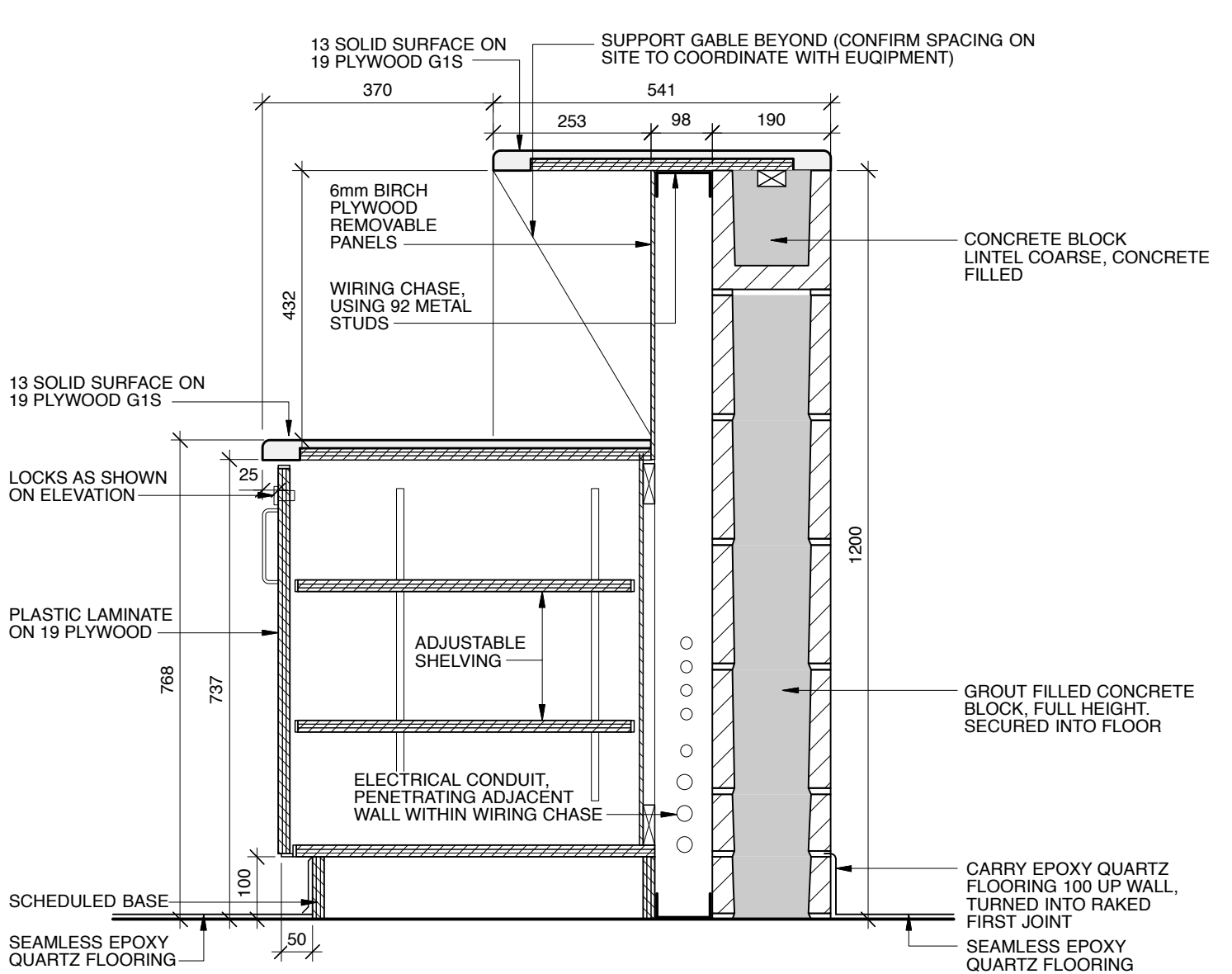

4 SPECIALTY CABINET 2 (SC-2) SECTION
Scale: 1:10

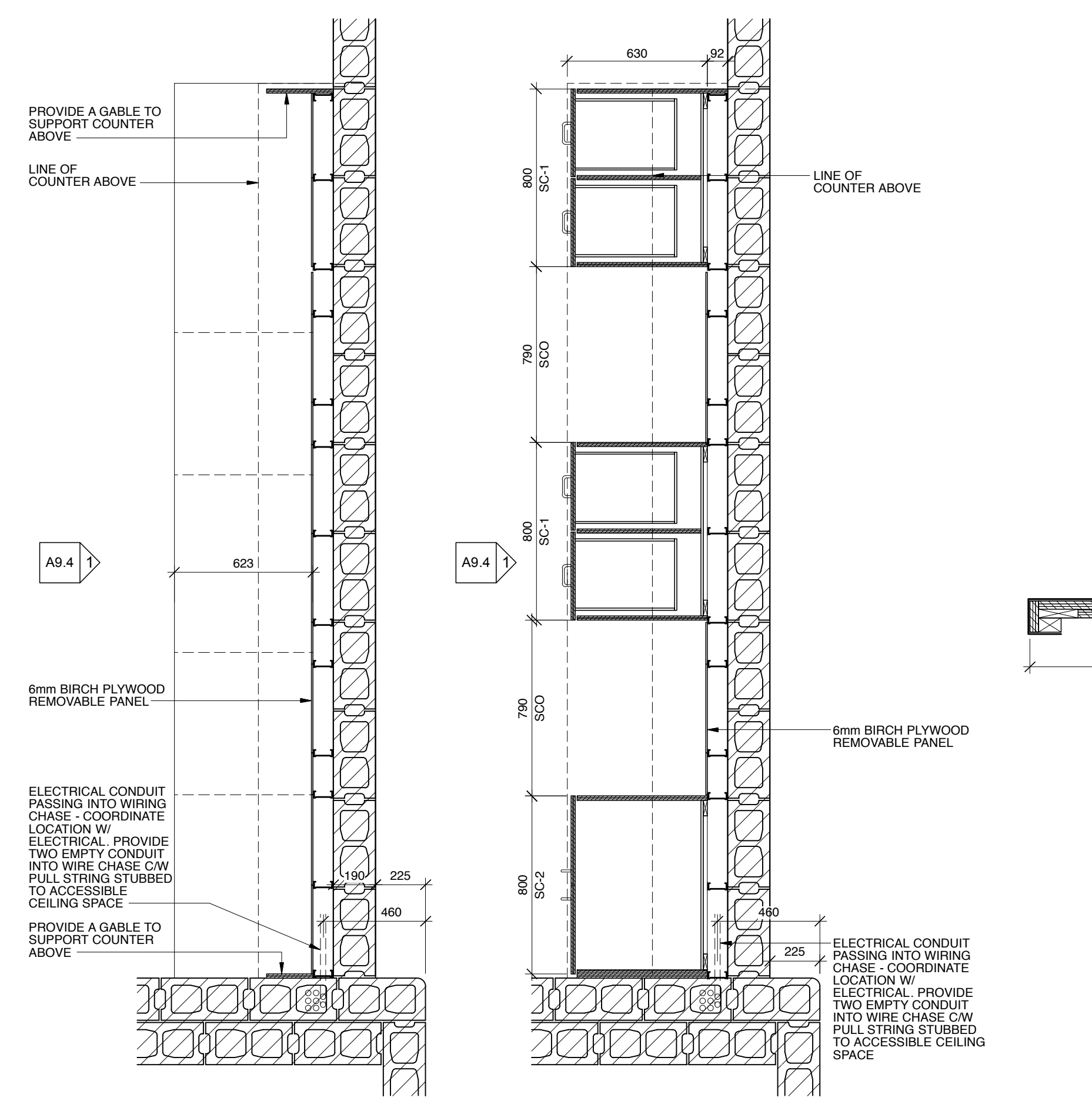

5 PLAN THROUGH CABLE CHASE
Scale: 1:20

6 PLAN THROUGH BASE CABINET
Scale: 1:20

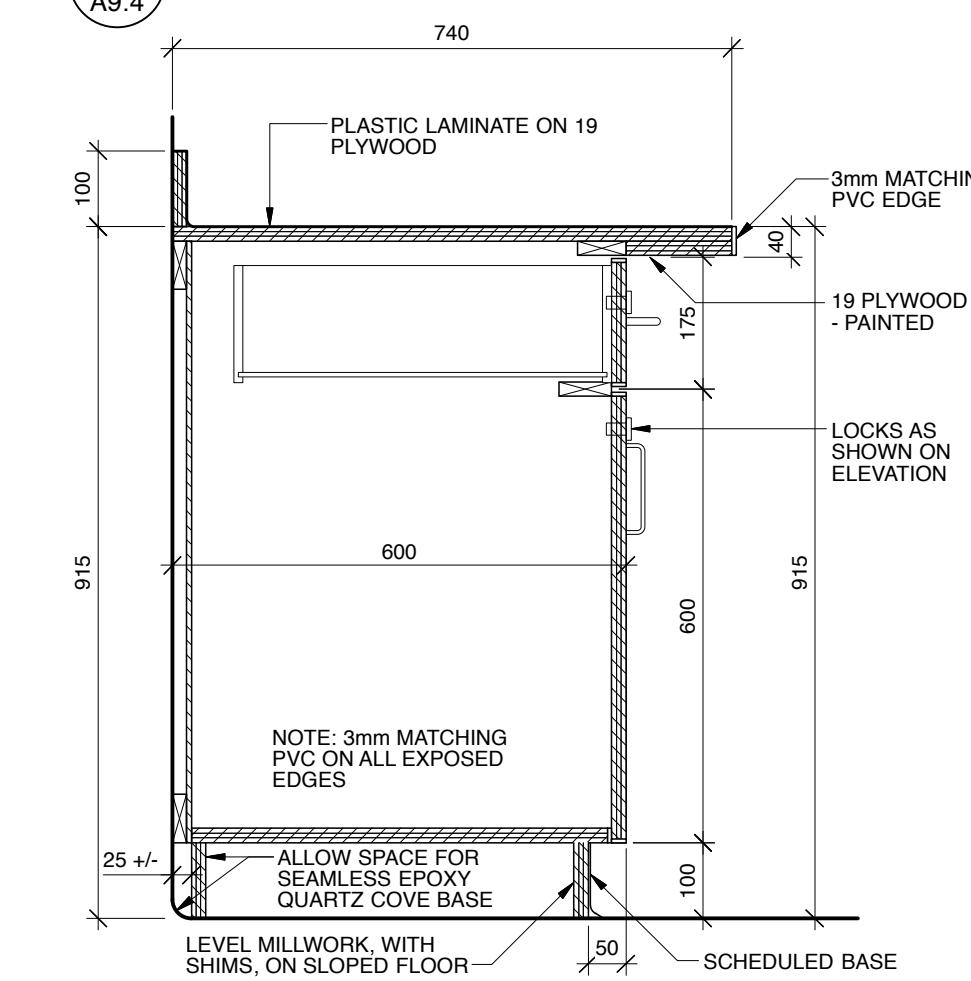

7 SPECIALTY CABINET 3 (SC-3) SECTION
Scale: 1:10

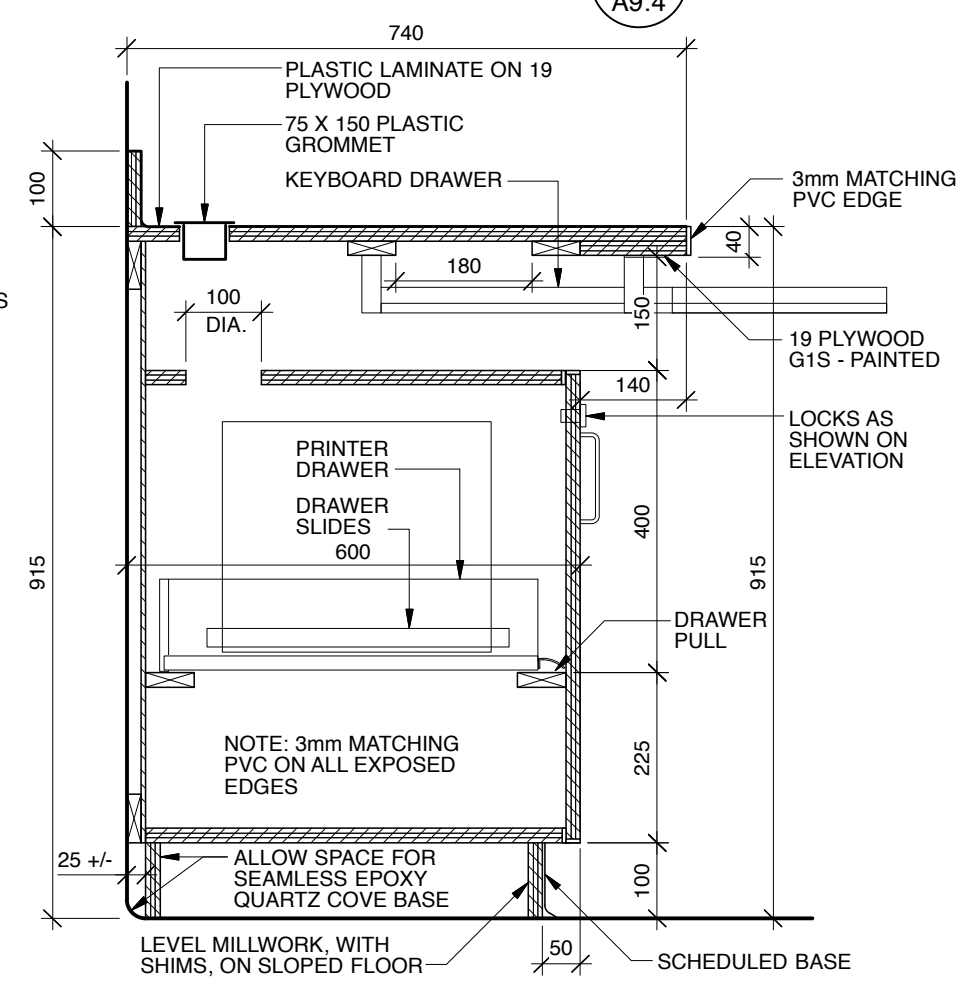

8 PRINTER CABINET (PC) SECTION
Scale: 1:10

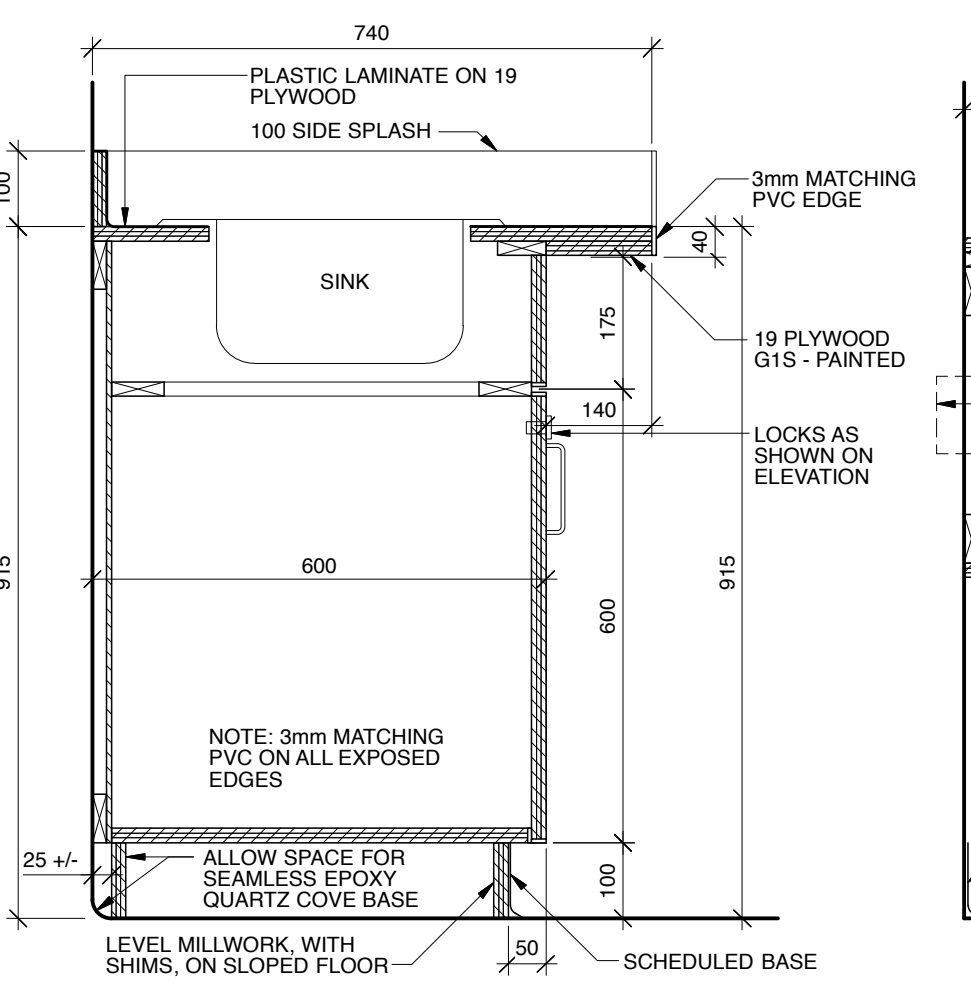

9 SPECIALTY CABINET 4 (SC-4) SECTION
Scale: 1:10

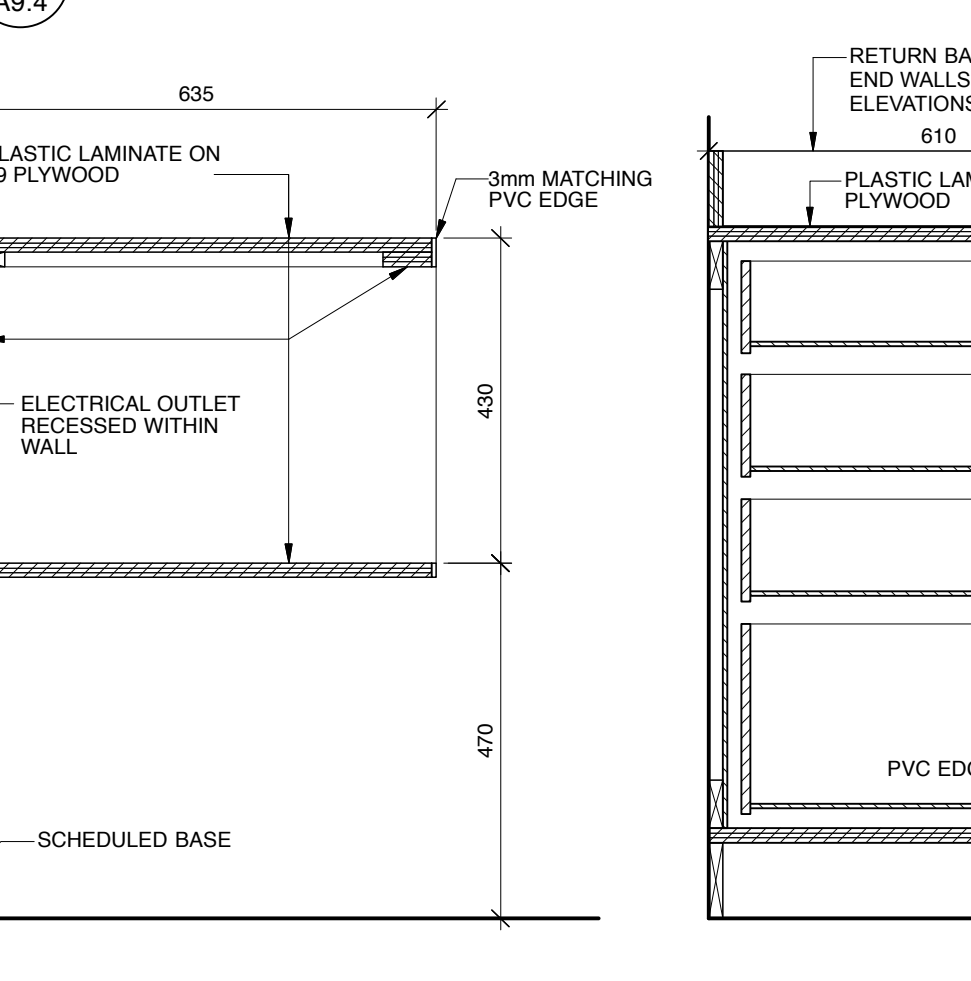

10 OPEN PRINTER SHELF (OPS)
Scale: 1:10

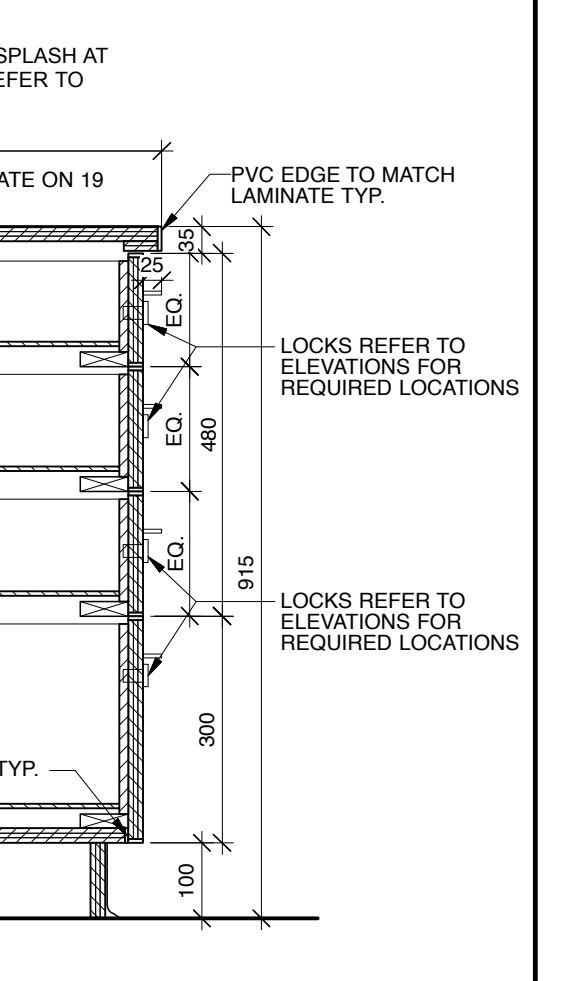

11 DRAWER UNIT (DU) SECTION
Scale: 1:10

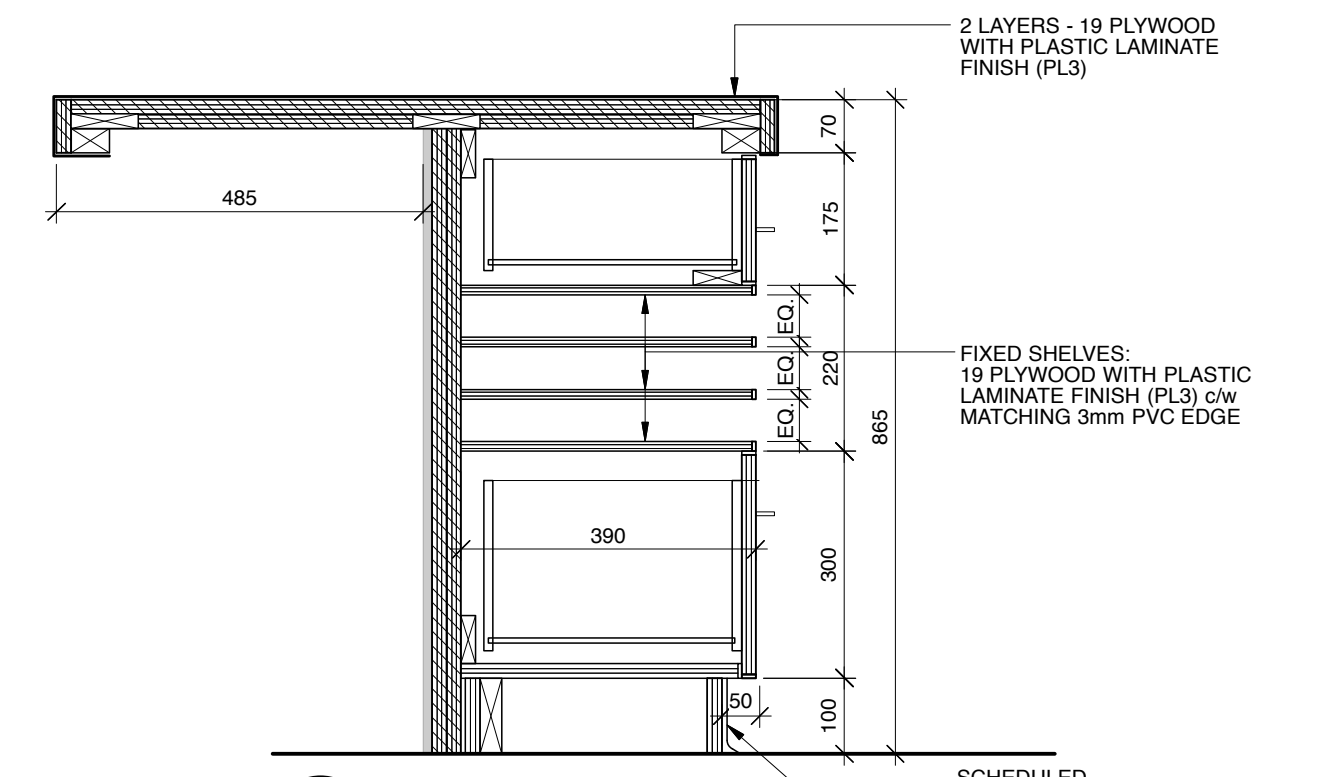

24 PEDESTAL SHORT (PS) SECTION
Scale: 1:10

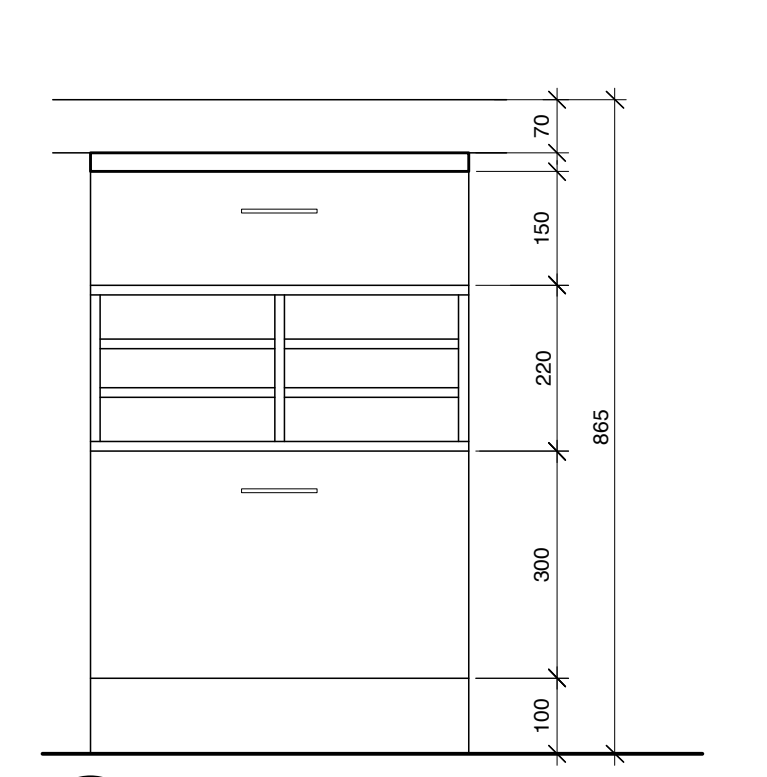

25 PEDESTAL SHORT (PS) ELEVATION
Scale: 1:10

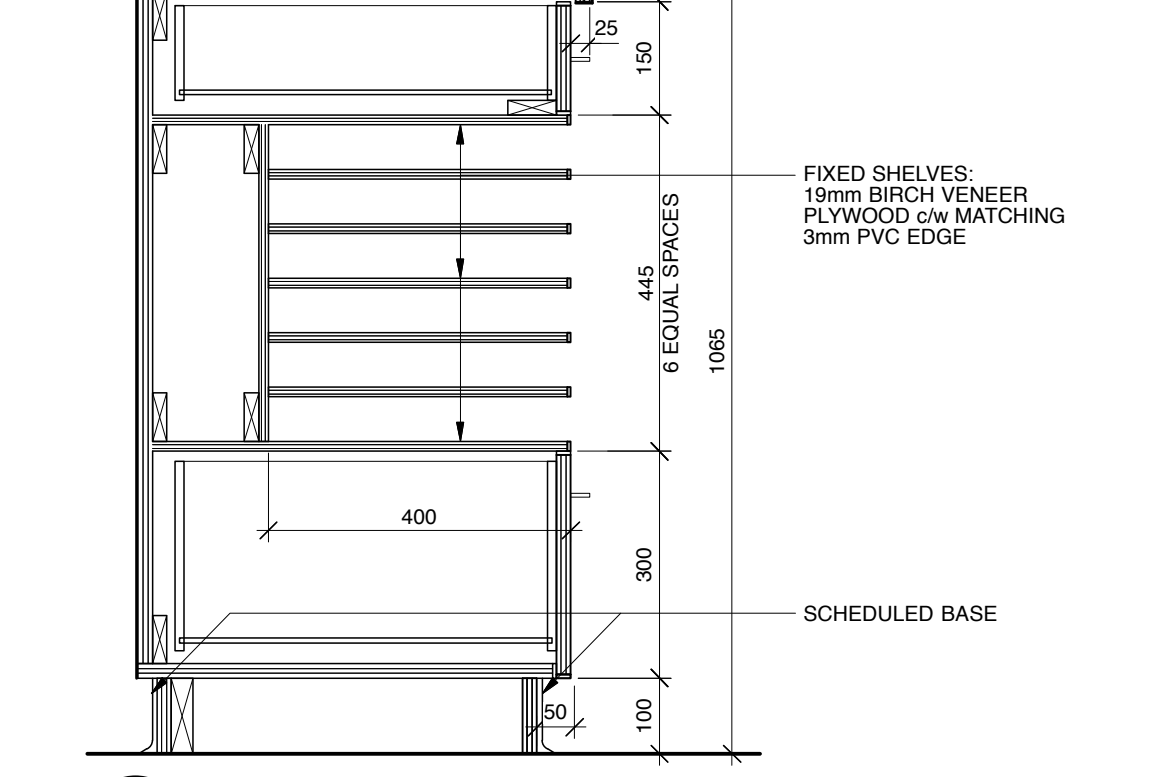

26 PEDESTAL TALL (PT) SECTION
Scale: 1:10

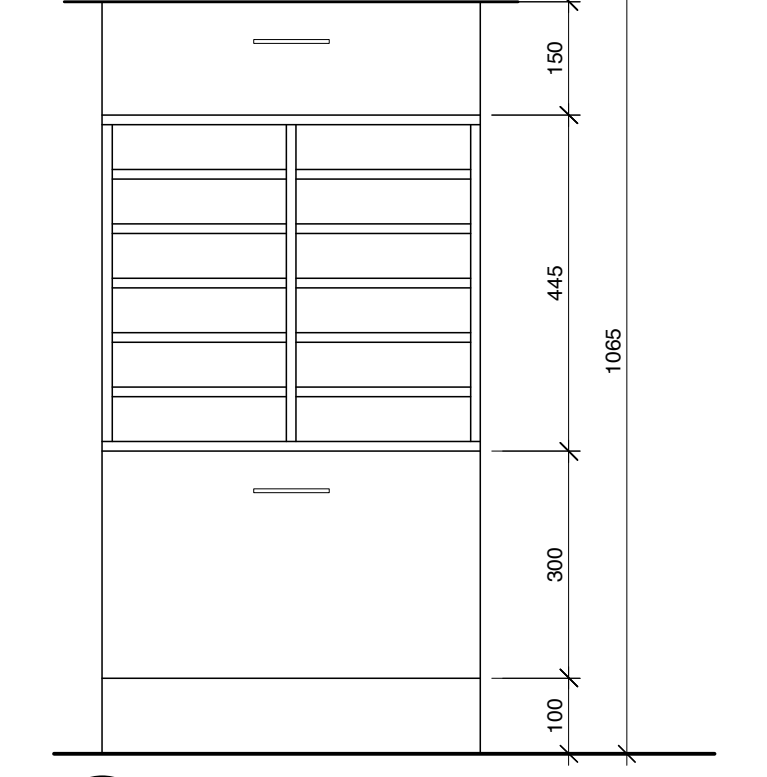

27 PEDESTAL TALL (PT) ELEVATION
Scale: 1:10

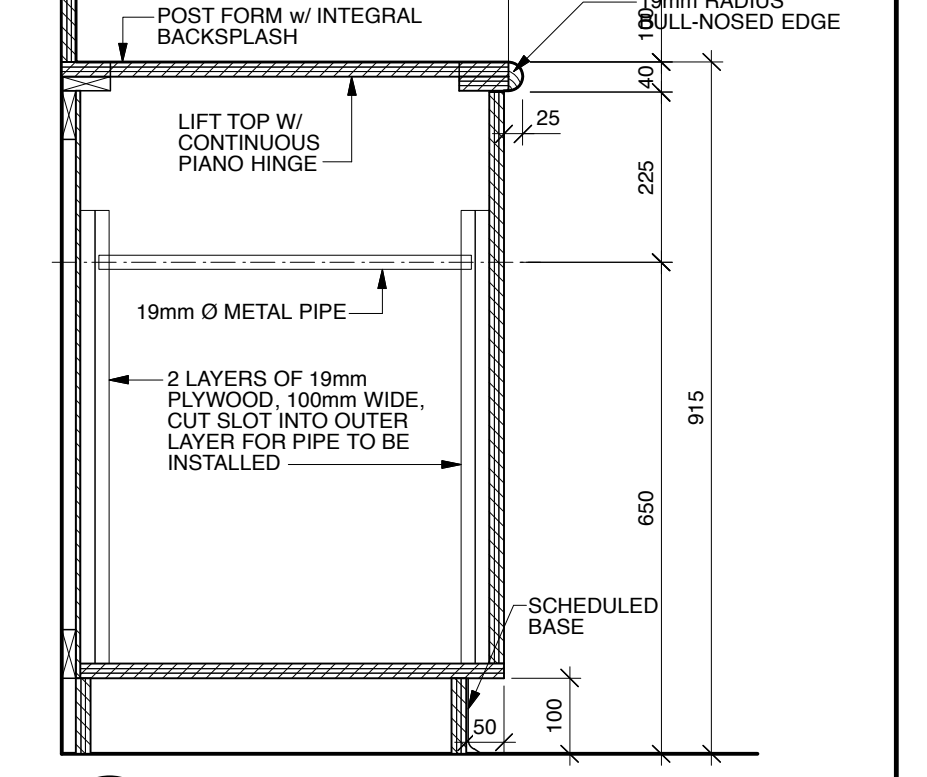

28 LAMINATING COUNTER (LC) SECTION
Scale: 1:10

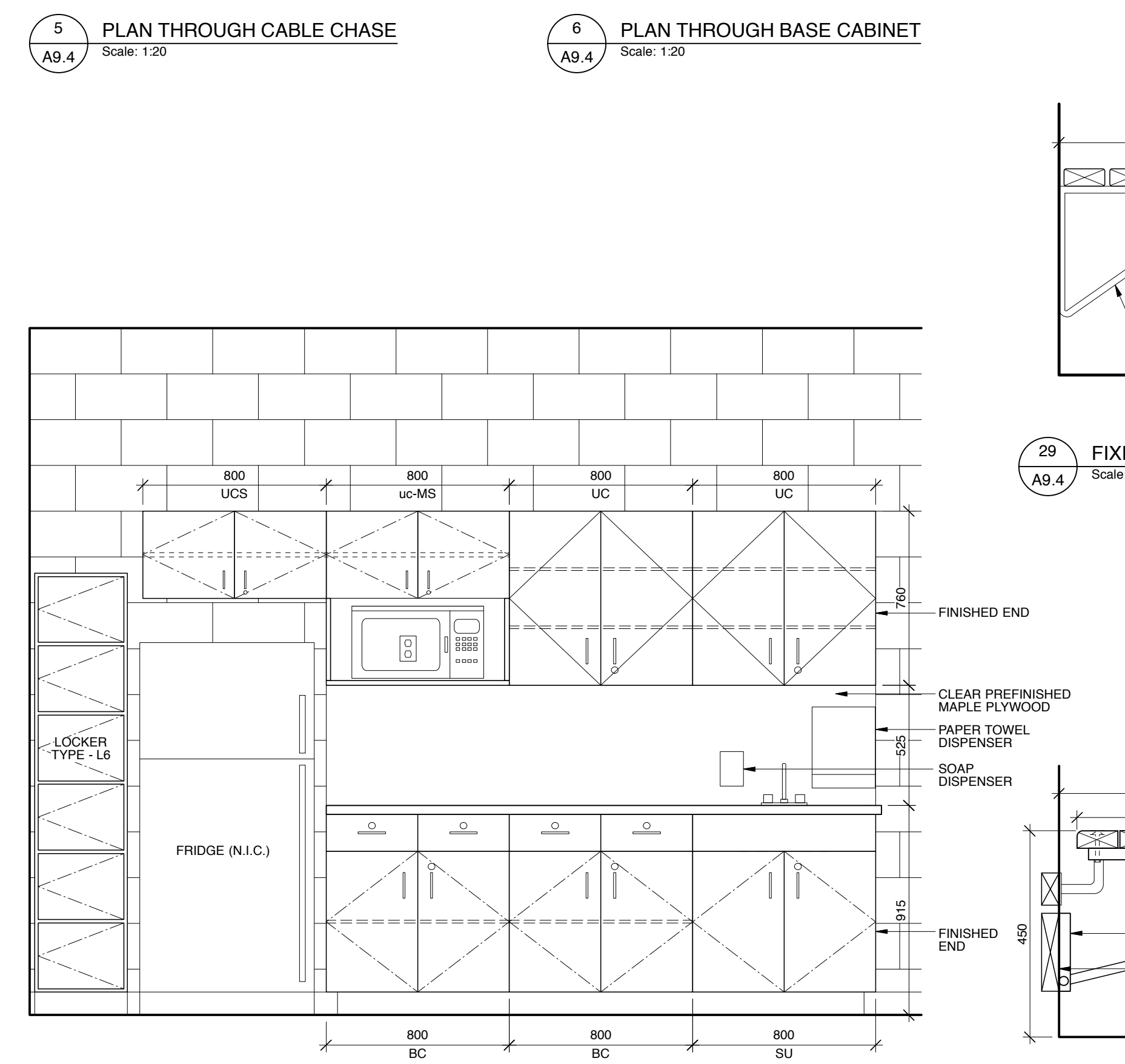

12 ROOM 114 WEST
Scale: 1:20

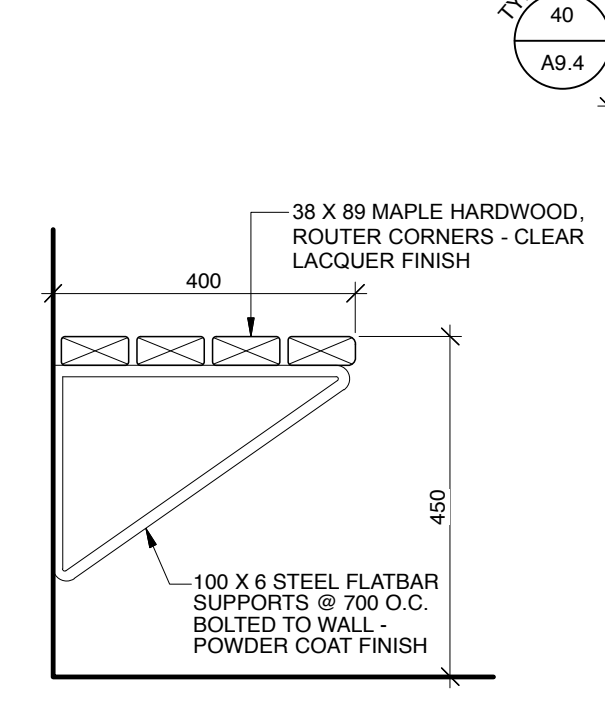

29 FIXED BENCH (FX) SECTION
Scale: 1:10

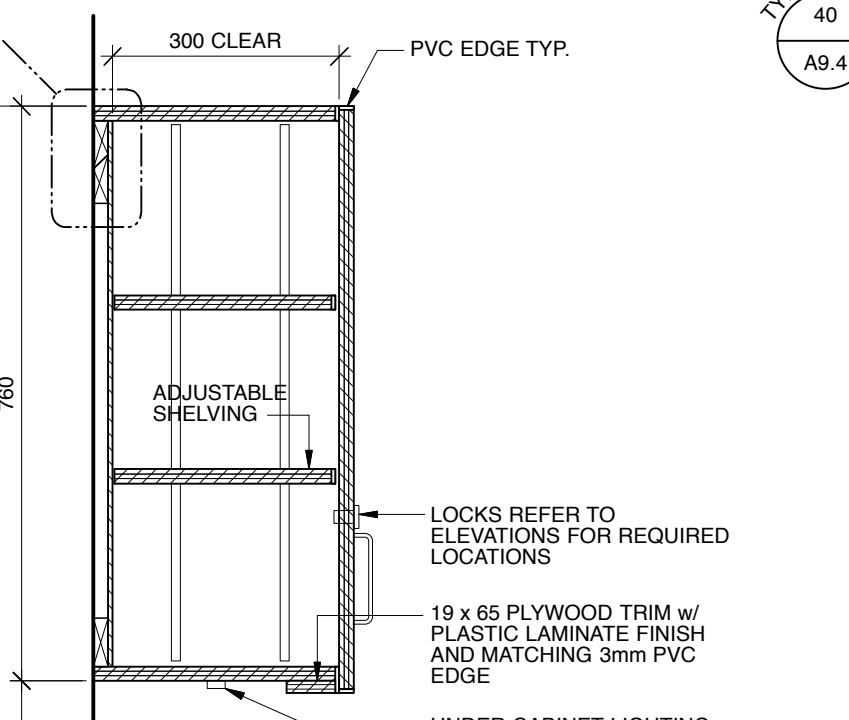

14 UPPER CABINET (UC) SECTION
Scale: 1:10

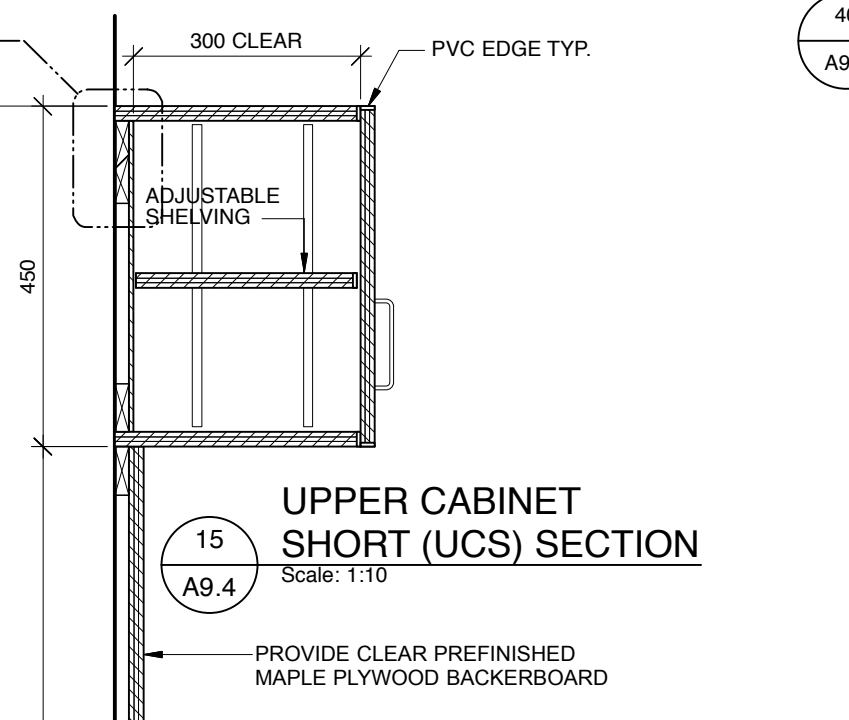

15 UPPER CABINET SHORT (UCS) SECTION
Scale: 1:10

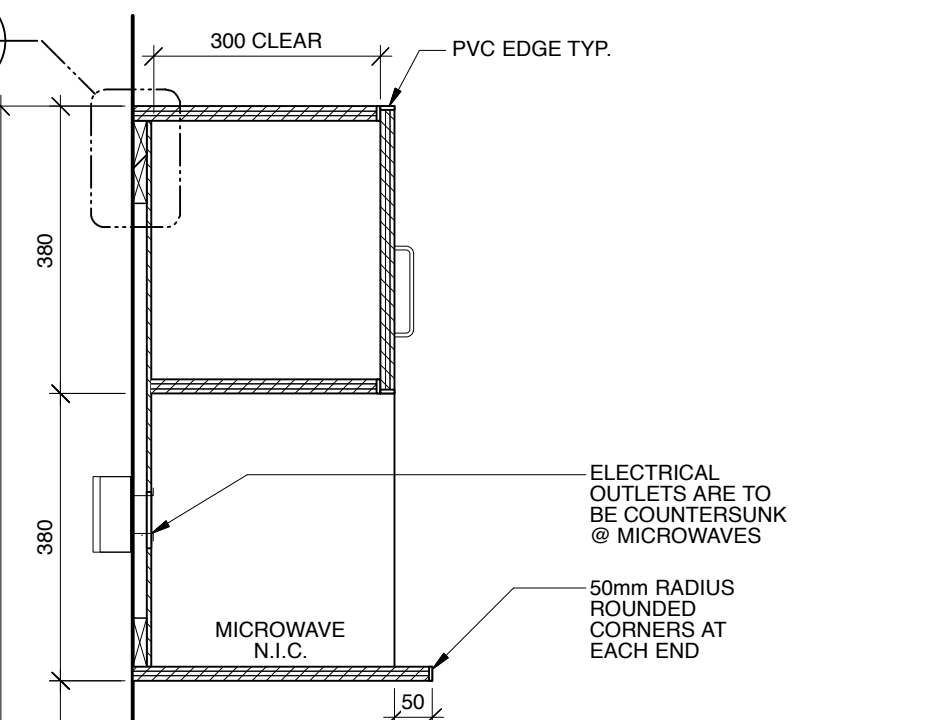

16 UPPER CABINET & MICROWAVE SHELF (UC-MS) SECTION
Scale: 1:10

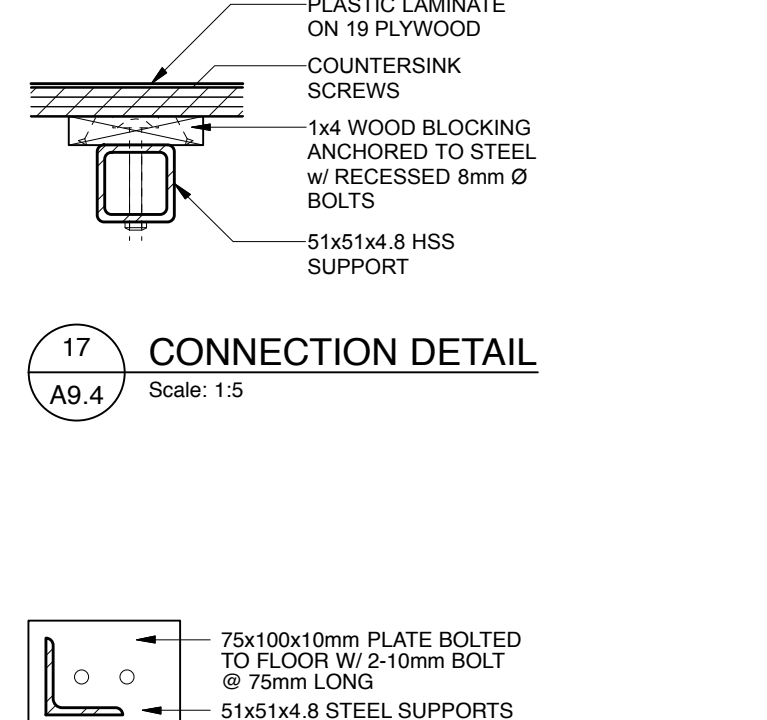

17 CONNECTION DETAIL
Scale: 1:5

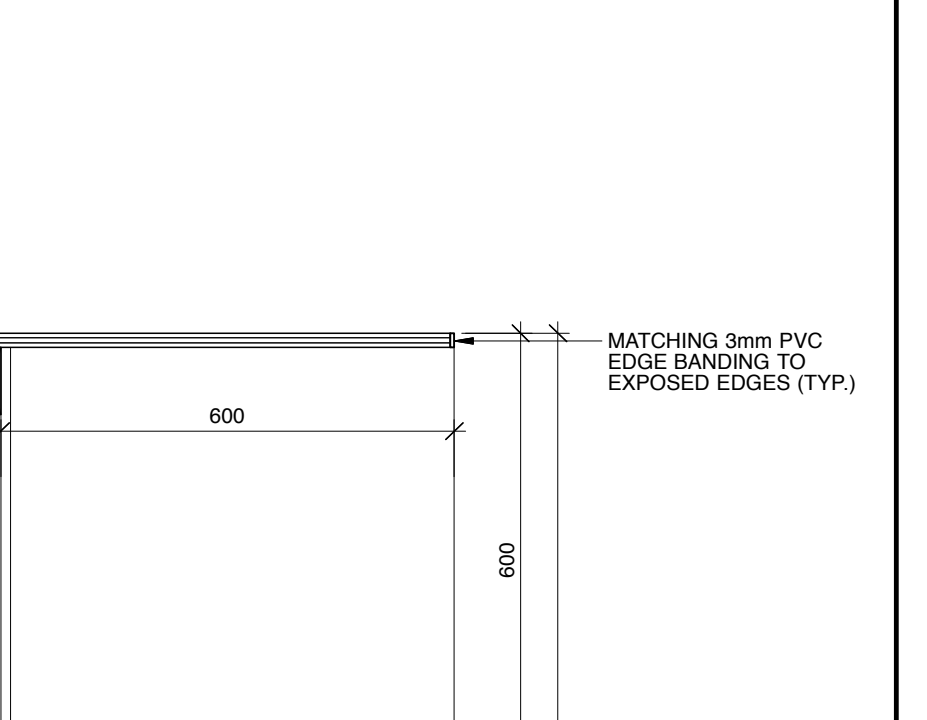

18 METAL PLATE PLAN DETAIL
Scale: 1:5

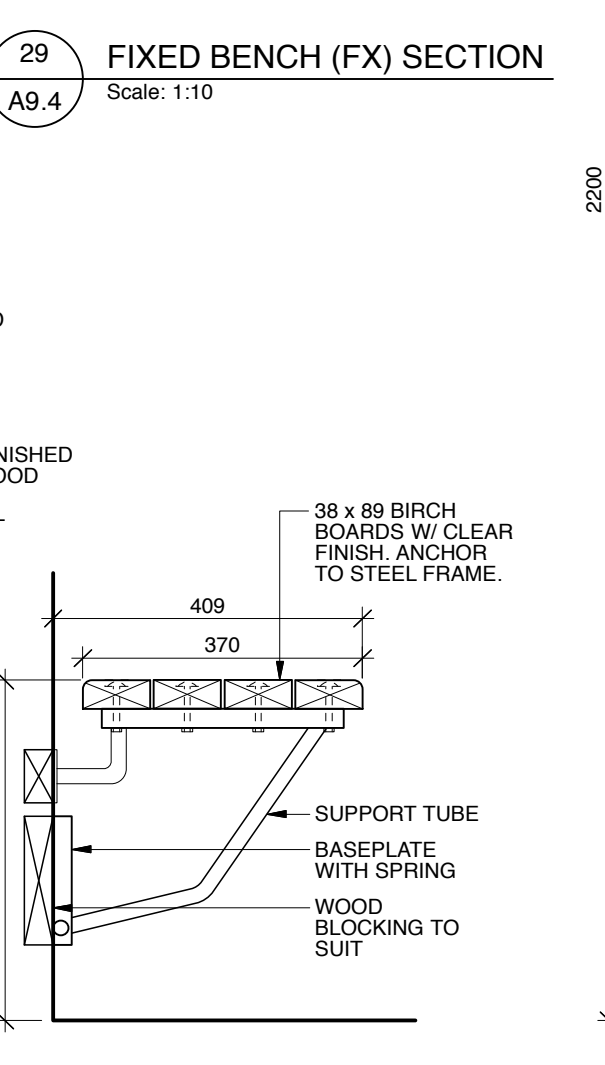

13 FOLDING BENCH (FB) SECTION
Scale: 1:10

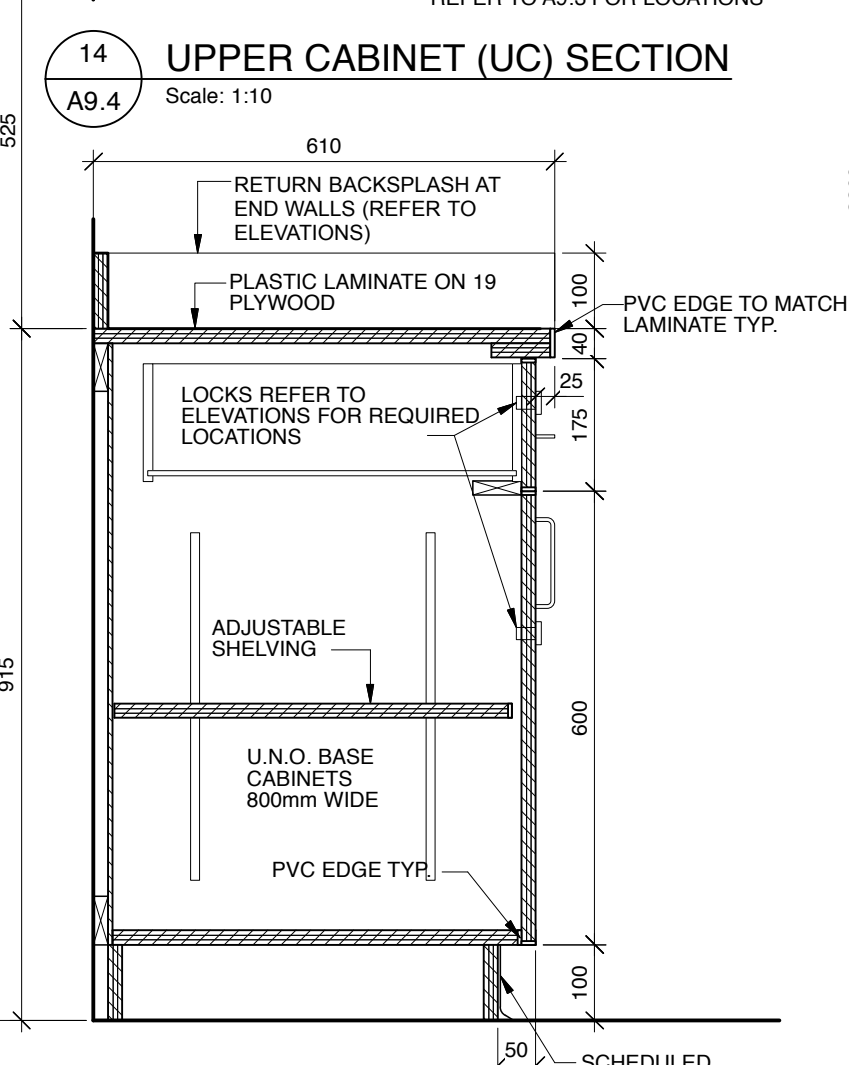

19 BASE CABINET (BC) SECTION
Scale: 1:10

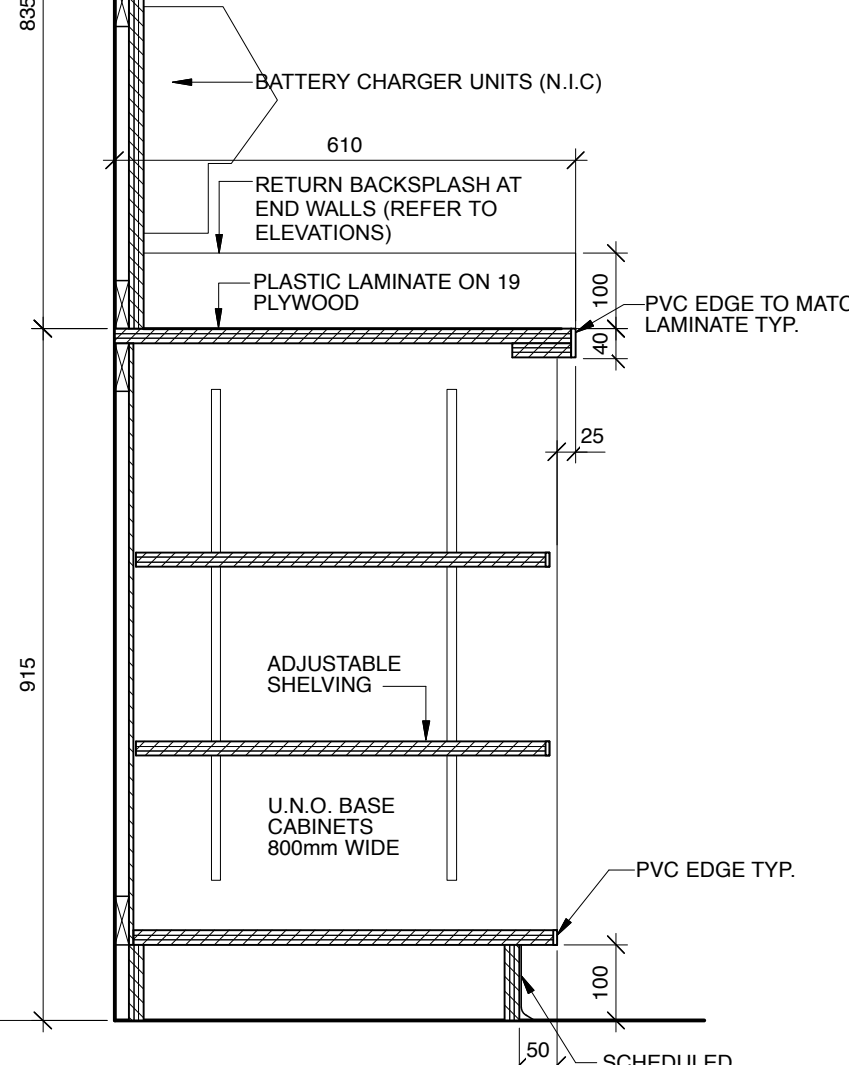

20 BASE CABINET OPEN (BCO) SECTION
Scale: 1:10

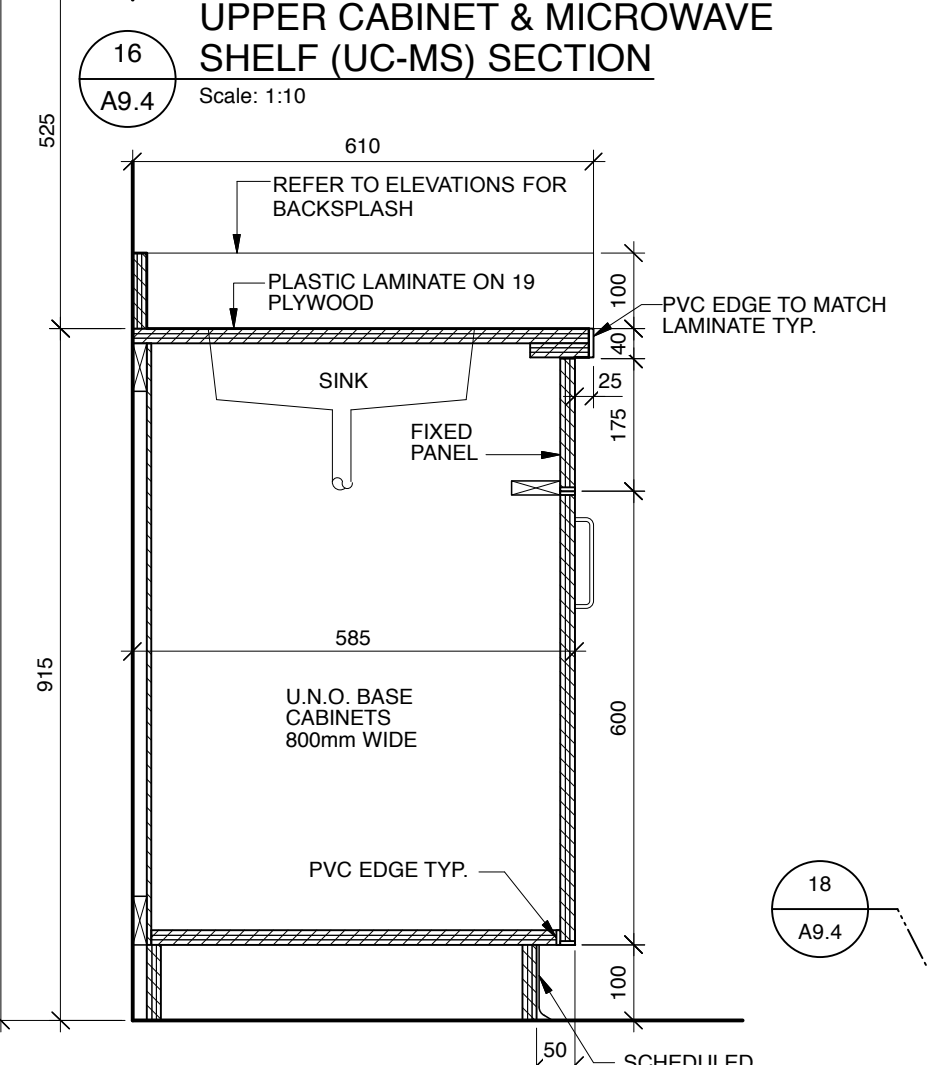

21 SINK UNIT (SU) SECTION
Scale: 1:10

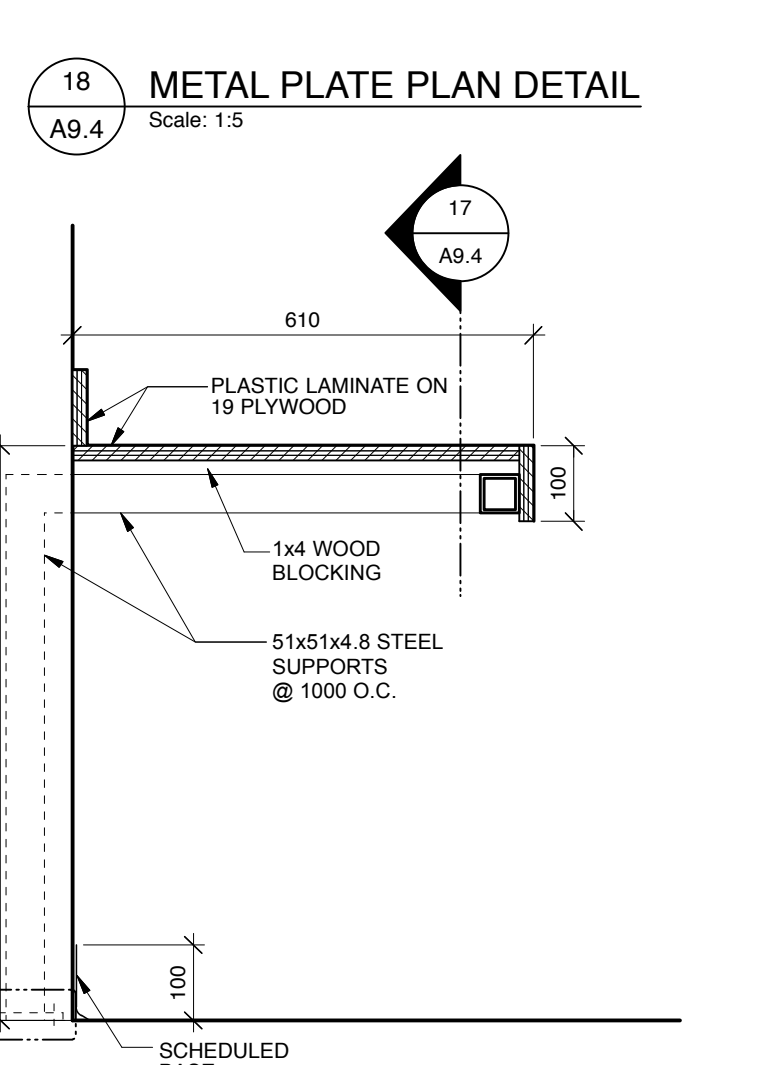

22 WRITING DESK (WD) SECTION
Scale: 1:10

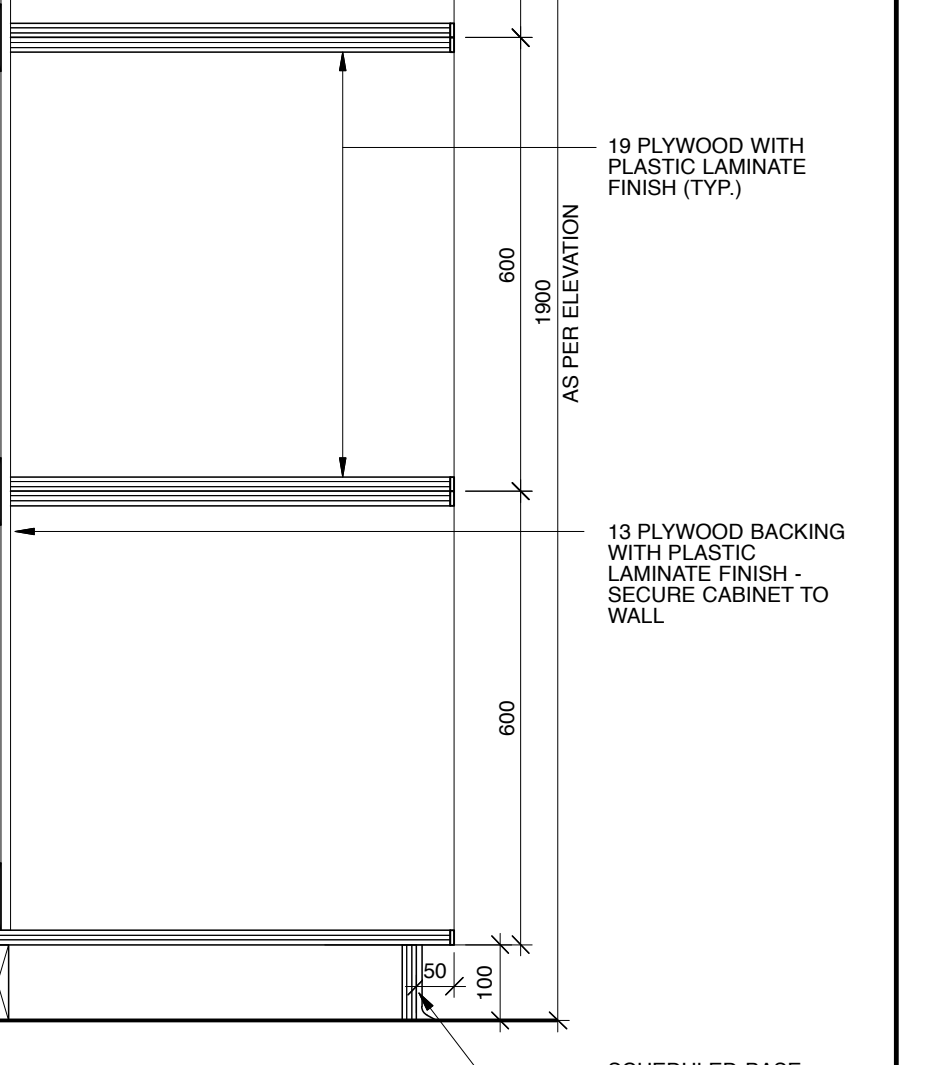

23 DUTY BAG STORAGE SECTION
Scale: 1:10

No.	Description	Date	By
1	ISSUED FOR TENDER	2019-01-09	SK-ACI

Client
Government of Canada / **Gouvernement du Canada**

Project
COALDALE PROTECTIVE SERVICES BUILDING

Scale	AS NOTED	Designed By	TF
Project No.	9030	Drawn By	KC
Date	2018 JUNE 26	Checked By	TF / PB

Drawing Title
MILLWORK ELEVATIONS AND SECTIONS

Drawing No.

Notes:

- Do not scale drawing.
- It is the responsibility of the appropriate Contractor to check and verify all dimensions on site and report all errors and/or omissions to the Architect or Engineer.
- It is the responsibility of the appropriate Contractor to comply with all Codes and Regulations applicable to the performance of their work.
- All Drawings and Specifications are instruments of service and are the property of the Architect or Engineer. This Drawing is the Copyright of STEPHENS KOZAK ACI ARCHITECTS AND PLANNERS or the Consultant named on this Drawing as at the date shown and may not be used or reproduced in whole or in part without the express written consent of the Architect or Engineer.
- All dimensions are in mm unless noted otherwise.

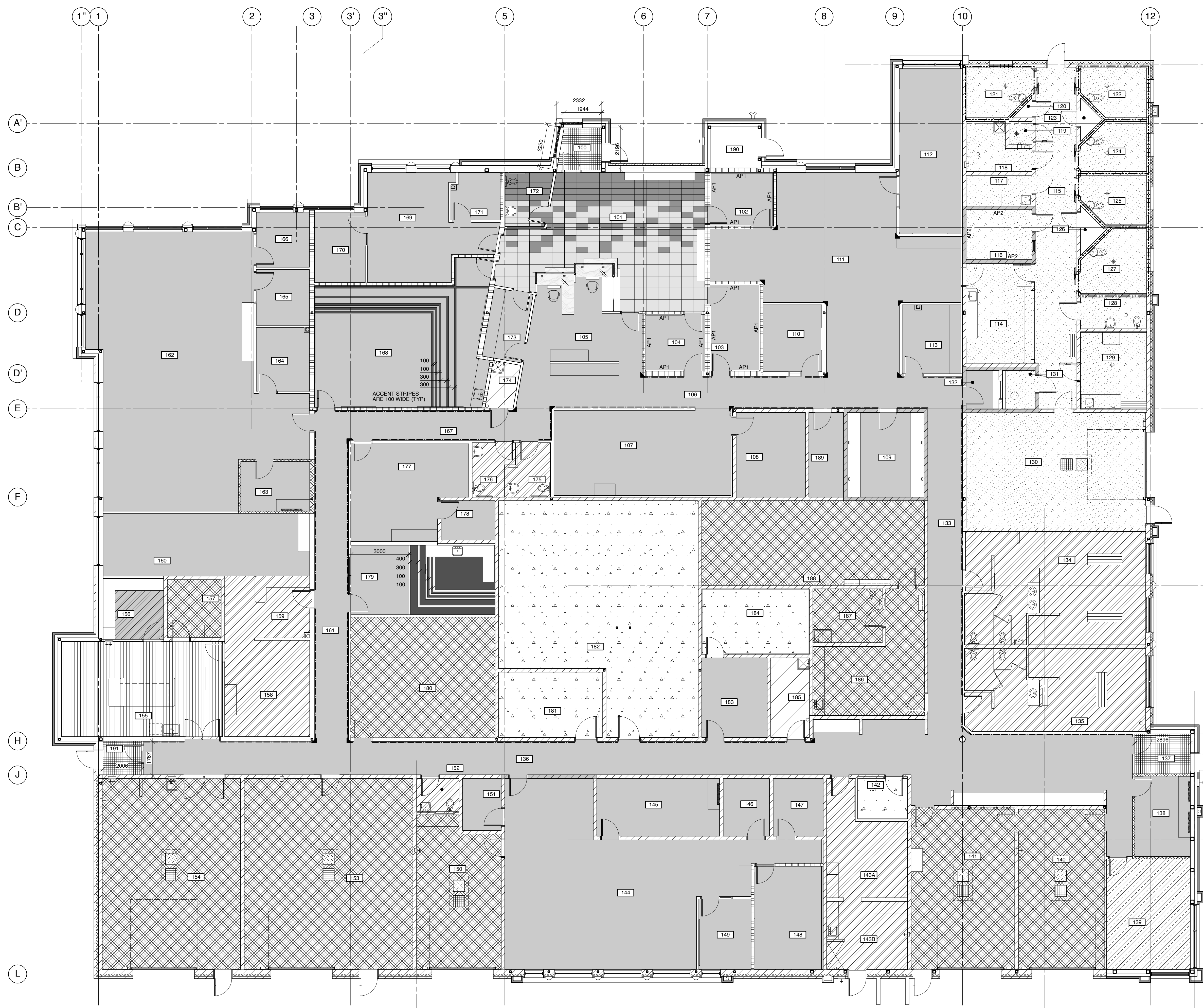

1 MAIN FLOOR FINISH PLAN
Scale: 1:100

- GENERAL NOTES:
- REFER TO FINISH PLAN AND ELEVATIONS FOR ACCENT PAINT LOCATIONS AND EXTENTS.
 - UNLESS NOTED OTHERWISE, ALL OFFSHORE BUILT CEILING IS TO BE PAINTED PT1.
 - UNLESS NOTED OTHERWISE, ALL WALLS TO BE PAINTED PT2.
 - UNLESS NOTED OTHERWISE, PAINT ALL DOORS AND FRAMES PT3.
 - ALL EXPOSED CEILING STRUCTURE SHALL BE PAINTED (INCL. BUT NOT LIMITED TO STEEL BECK, JOISTS, CROSS-BRACING, DUCTWORK, CONDUIT) PAINT TO BE PT1.
 - WHERE 'ES' (EXPOSED STRUCTURE) IS INDICATED TO RECEIVE A FINISH, THAT FINISH IS TO BE APPLIED TO THE ENTIRE CEILING SURFACE BETWEEN PERIMETER WALLS OF A ROOM, NOTWITHSTANDING THAT OTHER BUILDINGS, FINISHES OR EQUIPMENT MAY CONCEAL OR COVER PORTIONS OF THE CEILING.
 - PROVIDE 1200mm HIGH x FULL WIDTH x 20mm MATCH EACH END OF MOP SINK ADJACENT WALL IN JANITOR ROOMS, STANDARD WHITE GLAZED 100x100 CERAMIC TILE WITH WHITE SILICONE FILL OR 300mm WIDE JOINTS (ALL MOP SINK LOCATIONS).
 - PAINT ALL INTERIOR METAL PT4.
 - ALL GYPSUM BOARD AND CONCRETE BLOCK TO RECEIVE PAINTED FINISH. FINISHED CONCRETE TO REMAIN UNPAINTED.
 - ALL DOORS AND FRAMES WITHIN CELL BLOCK TO RECEIVE HIGH BUILD COAT FINISH.
 - SECURE SIDE OF DOOR AND FRAME 114A TO RECEIVE HIGH BUILD COAT. NON-SECURE SIDE OF DOOR AND FRAME 114A TO BE PT3.
 - ALL CORNER GUARDS ARE TO BE 50 x 50 x 1200 UNLESS NOTED OTHERWISE.
 - ON EXTERIOR DOORS PAINT INSIDE PT3.

- ABBREVIATIONS
- AL ALUMINUM
 - ASF ACoustic CEILING PANEL (T-BAR CEILING)
 - ASF ANTI-STATIC FLOOR
 - C CONCRETE
 - CB CONCRETE BLOCK
 - CWT CERAMIC WALL TILE
 - EP EPOXY FLOOR
 - EM ENTRANCE MAT
 - EQ EPOXY PAINT
 - EQF EXPOSED CEILING STRUCTURE
 - EQG EPOXY QUARTZ FLOORING
 - EQH HIGH BUILD COAT
 - EQI INTEGRAL COVE BASE
 - EQJ MOSAIC PORCELAIN TILE
 - EQK POLISHED CONCRETE
 - EQL PORCELAIN FLOOR TILE
 - EQM PORCELAIN TILE FLOOR BASE
 - EQN PLASTIC LAMINATE
 - EQO PLYWOOD
 - EQP PAINT
 - EQQ PORCELAIN WALL TILE
 - EQR RUBBER BASE
 - EQS RUBBER FLOOR
 - EQT STAIN
 - EQU STAINLESS STEEL
 - EQV SHEET VINYL
 - EQW WOOD
 - EQX WALL PROTECTION

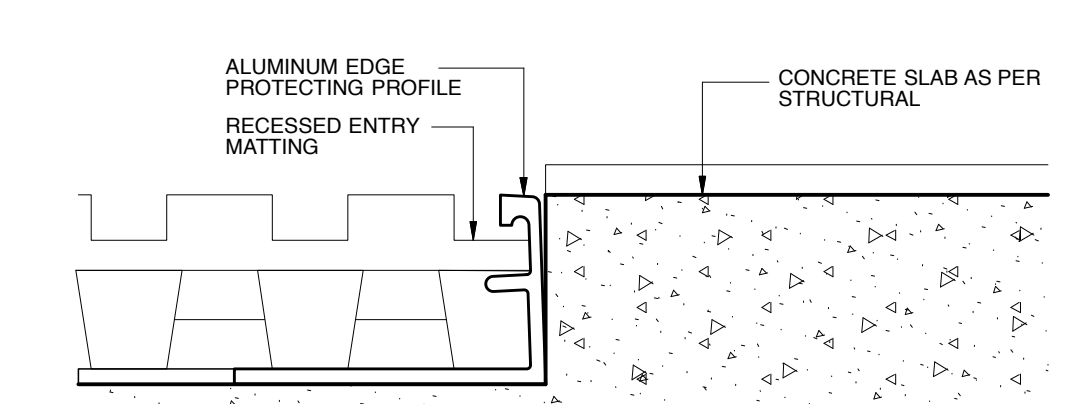

3 RECESSED ENTRY MAT DETAIL
Scale: 3:1

MAIN FLOOR ROOM FINISH SCHEDULE

ROOM #	FLOOR FINISH	WALLS MATERIAL	WALLS FINISH	CEILING MATERIAL	CEILING FINISH	REMARKS
100	EM	RB	GB	PT	GB	PT
101	PFT	PFTB	GB	PT/PWT	GB	PT
102	LN	RB	GB	PT/TEC	ACF1	--
103	LN	RB	GB	PT/APP	ACF1	--
104	LN	RB	GB	PT/TEC	ACF1	--
105	LN	RB	GB	PT	ACF1	--
106	LN	RB	GB	PT	WD	--
107	LN	RB	GB	PT	ACF1	--
108	LN	RB	GB	PT	CON	PT
109	LN	RB	GB	PT	ACF1	--
110	LN	RB	GB	PT	ACF1	--
111	LN	RB	GB	PT	ACF1	--
112	LN	RB	GB	PT	ACF1	--
113	LN	RB	GB	PT	ACF1	--
114	EQF	ICB	CB	HBC	GB	EP
115	EQF	ICB	CB	HBC	GB	EP
116	EQF	ICB	CB	HBC/TEC	GB	HBC/TEC
117	EQF	ICB	CB	HBC	GB	HBC
118	EQF	ICB	CB	HBC	CON	HBC
119	EQF	ICB	CB	HBC	CON	HBC
120	EQF	ICB	CB	HBC	CON	HBC
121	EQF	ICB	CB	HBC	CON	HBC
122	EQF	ICB	CB	HBC	CON	HBC
123	EQF	ICB	CB	HBC	CON	HBC
124	EQF	ICB	CB	HBC	CON	HBC
125	EQF	ICB	CB	HBC	CON	HBC
126	EQF	ICB	CB	HBC	CON	HBC
127	EQF	ICB	CB	HBC	CON	HBC
128	EQF	ICB	CB	HBC	GB	HBC
129	EQF	ICB	CB	HBC	CON	HBC
130	EQF	ICB	CB	HBC	ES	PT
131	EQF	ICB	CB	HBC	CON	HBC
132	LN	RB	GB	PT	GB	PT
133	LN	RB	GB/GB	PT	ACF1	--
134	SV	ICB	CB/GB	PT/CWT/PWT	GB/ACF1	PT B, D
135	SV	ICB	GB	PT/CWT/PWT	GB/ACF1	PT B, D
136	LN	RB	CB/GB/WD	PT	GB/ACF1/WD	PT
137	EM	RB	GB	PT	GB	PT
138	LN	RB	GB	PT	ACF1	--
139	RF1	RB	CB/GB	PT	ES	PT
140	EP	RB	CB	PT	ES	PT
141	EP	RB	CB	PT	ES	PT
142	CON	RB	CB/GB	PT	ES	PT
143A	SV	RB	CB/GB	PT	GB/ACF1	PT
143B	SV	RB	CB/GB	PT	GB/ACF1	PT
144	LN	RB	GB	PT	ACF1	--
145	LN	RB	GB	PT	CON	PT
146	LN	RB	GB	PT	CON	PT
147	LN	RB	GB	PT	CON	PT
148	LN	RB	CB/GB	PT	ACF1	--
149	LN	RB	CB/GB	PT	ACF1	--
150	EP	RB	CB	PT	ES	PT
151	LN	RB	CB	PT	ACF1	--
152	SV	RB	CB	PT	GB	PT
153	EP	RB	CB	PT	ES	PT
154	EP	RB	CB	PT	ES	PT
155	SV	RB	CB	PT	ACF1	--
156	SV	RB	CB/GB	PT	ACF1	--
157	EP	RB	CB	PT	CON	PT
158	SV	RB	CB	PT	ACF1	--
159	SV	RB	CB/GB	PT	ACF1	--
160	LN	RB	CB/GB	PT	ACF1	--
161	LN	RB	GB/WD	PT	WD	--
162	LN	RB	GB	PT	ACF1	--
163	LN	RB	GB	PT	ACF1	--
164	LN	RB	GB	PT	ACF1	--
165	LN	RB	GB	PT	ACF1	--
166	LN	RB	GB	PT	ACF1	--
167	LN	RB	GB	PT	ACF1	--
168	LN	RB	GB	PT	GB/ACF1	PT
169	LN	RB	GB	PT	ACF1	--
170	LN	RB	GB	PT	ACF1	--
171	LN	RB	GB	PT	ACF1	--
172	PFT	PFTB	GB	PT	GB	PT
173	LN	RB	GB	PT	ACF1	--
174	SC	RB	GB	PT	ES	PT
175	SV	RB	CB/GB	PT/CWT	GB	PT
176	SV	RB	CB/GB	PT/CWT	GB	PT
177	LN	RB	CB/GB	PT	ACF1	--
178	LN	RB	CB	PT	CON	PT
179	LN	RB	CB/GB	PT	ACF1	--
180	EP	RB	CB/GB	PT	ACF1	--
181	CON	RB	CB	PT	ES	PT
182	CON	RB	CB	PT	ES	PT
183	LN	RB	CB	PT	ACF1	--
184	CON	RB	CB	PT	ES	PT
185	SC	RB	CB	PT	ES	PT
186	EP	RB	CB	PT	CON	PT
187	EP	RB	CB	PT	CON	PT
188	EP	RB	CB	PT	CON	PT
189	LN	RB	CB	PT	CON	PT
190	CON	RB	CB	PT	ES	PT
191	EM	RB	CB/GB	PT	GB	PT

REMARKS:

- ALL WALLS TO RECEIVE 18% GREY PAINT, EGGSHELL FINISH, AS PER OWNER REQUEST.
- EPOXY PAINT CEILING IN SHOWER STALL.
- EXTENT OF WALLS, CEILING AND BACK OF DOOR TO BE FINISHED FLAT BLACK.
- EXPOSED TILE EDGE TO HAVE SCHLUTER TRIM WHERE TILE MEETS INTEGRAL COVE BASE.

FINISH LEGEND *APPLIES TO ALL FINISH DRAWINGS*

PAINT:

- CELLS AND CELL BLOCK EXPOSED BUILDING COAT
- EP2 MANUFACTURERS STANDARD RANGE
- EP3 MANUFACTURERS STANDARD RANGE
- COMMERCIAL HIGH PERFORMANCE ARCHITECTURAL LATEX (PT)
- SHERWIN WILLIAMS
- PT1 SW 7005, PURE WHITE
- PT2 SW 7551, GREEK VILLA
- PT3 SW 7659, GRIS
- PT4 SW 6235, FOGGY DAY
- PT5 SW 6236, GRAYS HARBOUR
- PT6 AND PT8 REQUIRE 4 LEVELS DRYWALL FINISH PRIOR TO PAINT APPLICATION.

PLASTIC LAMINATE:

- PL1 WILSONART 2511-28 PHANTOM PEARL GLOSS LINE FINISH, AEGON (VERTICAL SURFACES)
- PL2 PVC EDGE TO BE: DOELLEN-WOODTAPE: 2145, SURF
- PL3 ABOORTE 2400 CA CHAMBERAY FUSAIN (HORIZONTAL SURFACES)
- PL4 PVC EDGE TO BE: DOELLEN-WOODTAPE: 2425, FOG GREY
- PL5 FORMICA 5885-58, PECAN WOOLINE MATTIE FINISH (VERTICAL AND HORIZONTAL AS INDICATED)
- PL6 FORMICA 9124N, STORM MATTIE FINISH (VERTICAL SURFACES)
- PL7 PVC EDGE TO BE: DOELLEN-WOODTAPE: 2425, FOG GREY

WALL PROTECTION:

- WP1 ABOORTE P-305 V, SILVER TEXTURA
- CONTINUOUS EDGE TRIM AT TOP-SCHLUTER QUADREC 60 80 DEGREE IN/OUT CORNERS

QUARTZ SURFACE:

- QTZ CAMBRIA BRITANNICA

WALL TILE:

CERAMIC:

- CWT1 JULIAN TILE SUBWAY LAB - CANALE, 3"x6" ICE WHITE GLOSS
- CWT2 EMPIRE KITCHEN AND BATH WALKER ZAGNER 4D CHEVRON
- CWT3 EMPIRE KITCHEN AND BATH WALKER ZAGNER 4D 18"x36" MATTIE WHITE
- CWT4 JULIAN TILE SUBWAY LAB - LISO M, 3"x6" ICE WHITE GLOSS
- CWT1-CWT3: GROUT COLOUR TO BE: FLEXTILE COLOURMAX PLUS: 651, SNOW WHITE

PORCELAIN:

- PWT1 DIVISION 9 MILLENNI SERIES NOCE SILVATOP 6" x 48"
- GROUT COLOUR TO BE: FLEXTILE COLOURMAX PLUS: 687, DESERT

ACOUSTIC PANELS:

- UNIKA/AVEV
- AP1 FABRIC FACED
- AP2 TECTUM

FLOOR TILE:

- AMES TILE AND STONE
- PFT1 ALTURE SERIES HIMNI, 24"x24"
- PFT2 ALTURE SERIES HIMNI, 12"x24"
- PTFB PORCELAIN FLOOR TILE BASE TILE COLOUR TO BE CONTINUOUS UP WALL 100mm.

LNOLIEUM:

FORBO FLOORING:

- LN1 3701, MOON
- LN2 3032, MIST GREY (FIELD COLOUR)
- LN3 3137, SLATE GREY

SHEET VINYL:

POLYFLOOR:

- SV1 POLYSAFE QUATTRO PUR 5772, LUNAR SHELL
- MANNINGTON COMMERCIAL
- SV2 ASSURANCE II 16933, SLATE
- SV3 ASSURANCE II 16933, SLATE GREEN

RUBBER SPORTS FLOOR:

MONDJO:

- RF1 RAMFLEX WEIGHT AND SKATE 6707, GREY

MISCELLANEOUS FLOORING:

- EP EPOXY PAINT
- EQF EPOXY QUARTZ FLOOR SINK FLOOR, BLEND 100 FLOOR TO HAVE INTEGRAL COVE BASE (CB)
- CON BARE CONCRETE
- SC SEALED CONCRETE
- EM ENTRY MAT
- WP WALL PROTECTION (WP) CORNER GUARD (50 x 50 x SPECIFIED LENGTH)

Issues/Revisions

No.	Description	Date	By
1	ISSUED FOR TENDER	2019-01-09	SK-ACI

Project
COALDALE PROTECTIVE SERVICES BUILDING

Scale AS NOTED Designed By TF

Project No. 9030 Drawn By KC

Date 2018 JUNE 26 Checked By ACI

Drawing Title
MAIN FLOOR FINISH PLAN

- Notes:
- Do not scale drawing
 - It is the responsibility of the appropriate Contractor to check and verify all dimensions on site and report all errors and/or omissions to the Architect or Engineer
 - It is the responsibility of the appropriate Contractor to comply with all Codes and Regulations applicable to the performance of their work.
 - All Drawings and Specifications are instruments of service and are the property of the Architect or Engineer. This Drawing is the Copyright of STEPHENS KOZAK ACI ARCHITECTS AND PLANNERS or the Consultant named on this Drawing as at the date shown and may not be used or reproduced in whole or in part without the express written consent of the Architect or Engineer.
 - All dimensions are in mm unless noted otherwise.

- ABBREVIATIONS:**
APPLIES TO THIS SHEET ONLY
- BB BOOT ROY (N.I.C.)
 - CO PHOTOCOPIER (N.I.C.)
 - D DRYER (N.I.C.)
 - DW DISHWASHER (UNDER COUNTER - N.I.C.)
 - F FRIDGE (N.I.C.)
 - MS METAL SHELVING (N.I.C.)
 - N.I.C. NOT IN CONTRACT
 - P PLOTTER (N.I.C.)
 - R RECYCLE BIN (N.I.C.)
 - SWD STACKABLE WASHER AND DRYER (N.I.C.)
 - VM VENDING MACHINE (N.I.C.)
 - W WASHING MACHINE (N.I.C.)

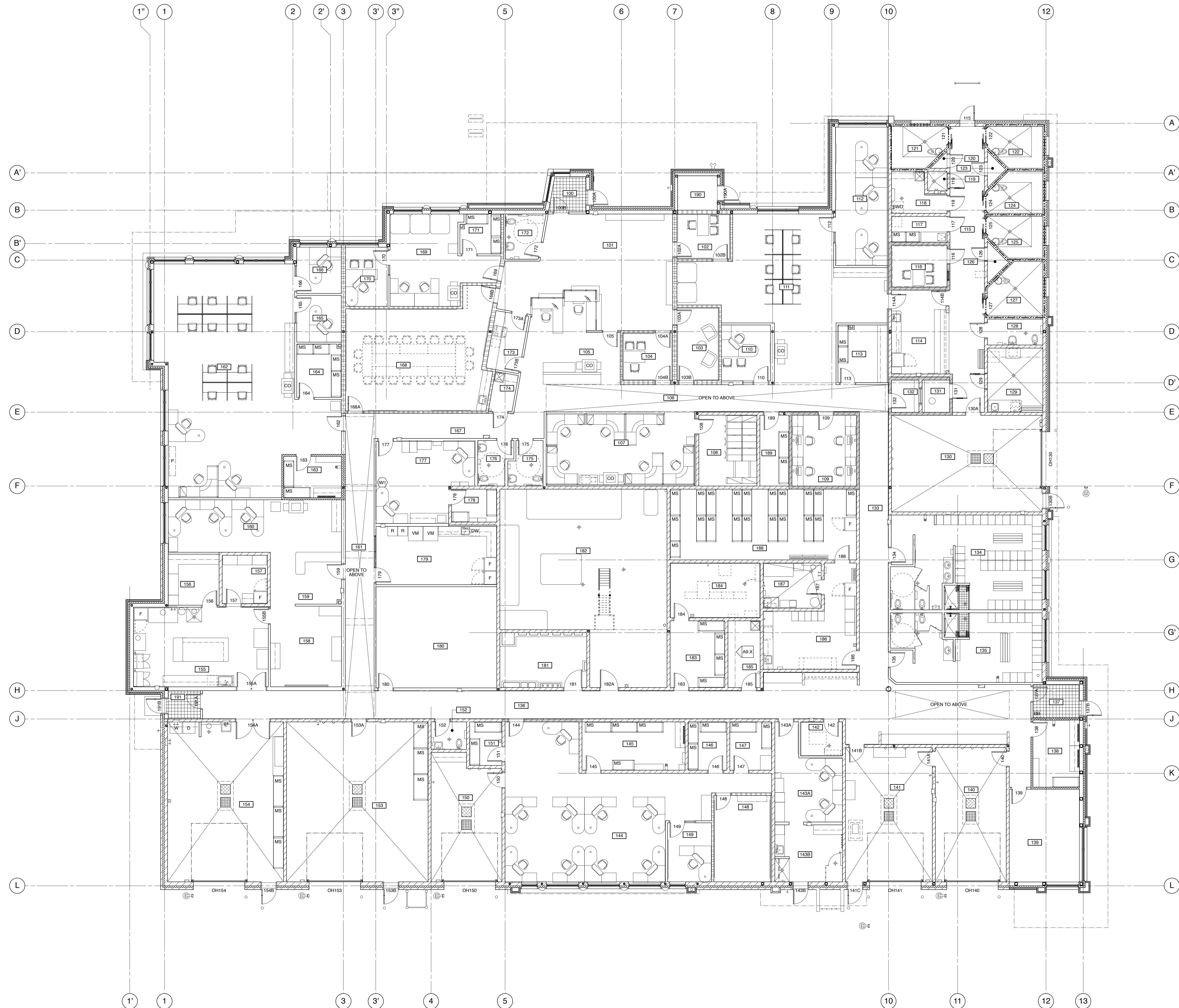

Issues/Revisions

No.	Description	Date	By
1	ISSUED FOR TENDER	2019-01-09	SK-ACI

Seal



Project
**COALDALE PROTECTIVE
SERVICES BUILDING**

Scale	AS NOTED	Designed By	R/N/K/T
Project No.	9030	Drawn By	KC
Date	2018 JUNE 26	Checked By	MT

Drawing Title
**MAIN FLOOR FITMENT
PLAN**

Drawing No.
A11.1

- Notes:
- Do not scale drawing
 - It is the responsibility of the appropriate Contractor to check and verify all dimensions on site and report all errors and/or omissions to the Architect or Engineer
 - It is the responsibility of the appropriate Contractor to comply with all Codes and Regulations applicable to the performance of their work.
 - All Drawings and Specifications are instruments of service and are the property of the Architect or Engineer. This Drawing is the Copyright of STEPHENS KOZAK ACI ARCHITECTS AND PLANNERS or the Consultant named on this Drawing as at the date shown and may not be used or reproduced in whole or in part without the express written consent of the Architect or Engineer.
 - All dimensions are in mm unless noted otherwise.

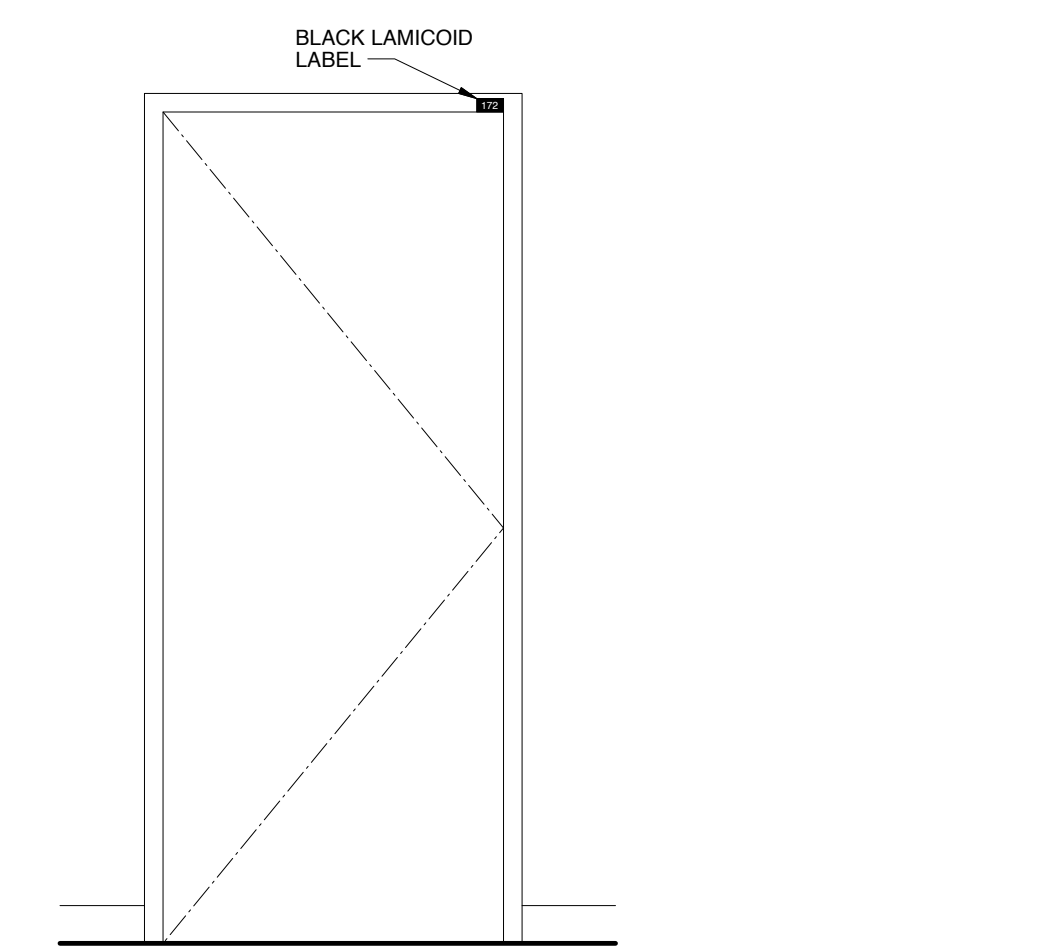
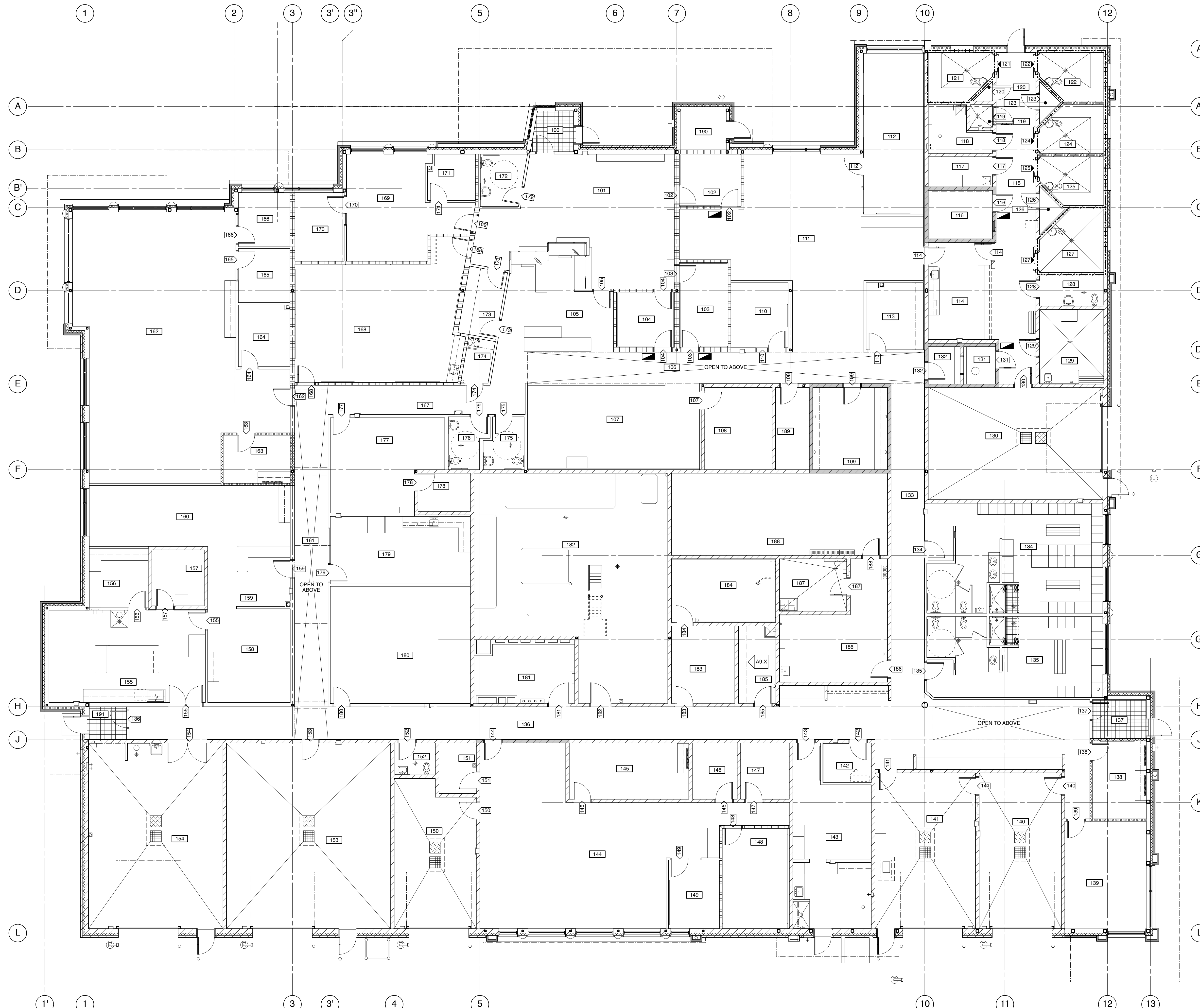

2 TYPICAL ROOM SIGNAGE
Scale: 1:20
NOTE: ALL ROOMS TO HAVE THIS SIGNAGE UNLESS NOTED OTHERWISE.

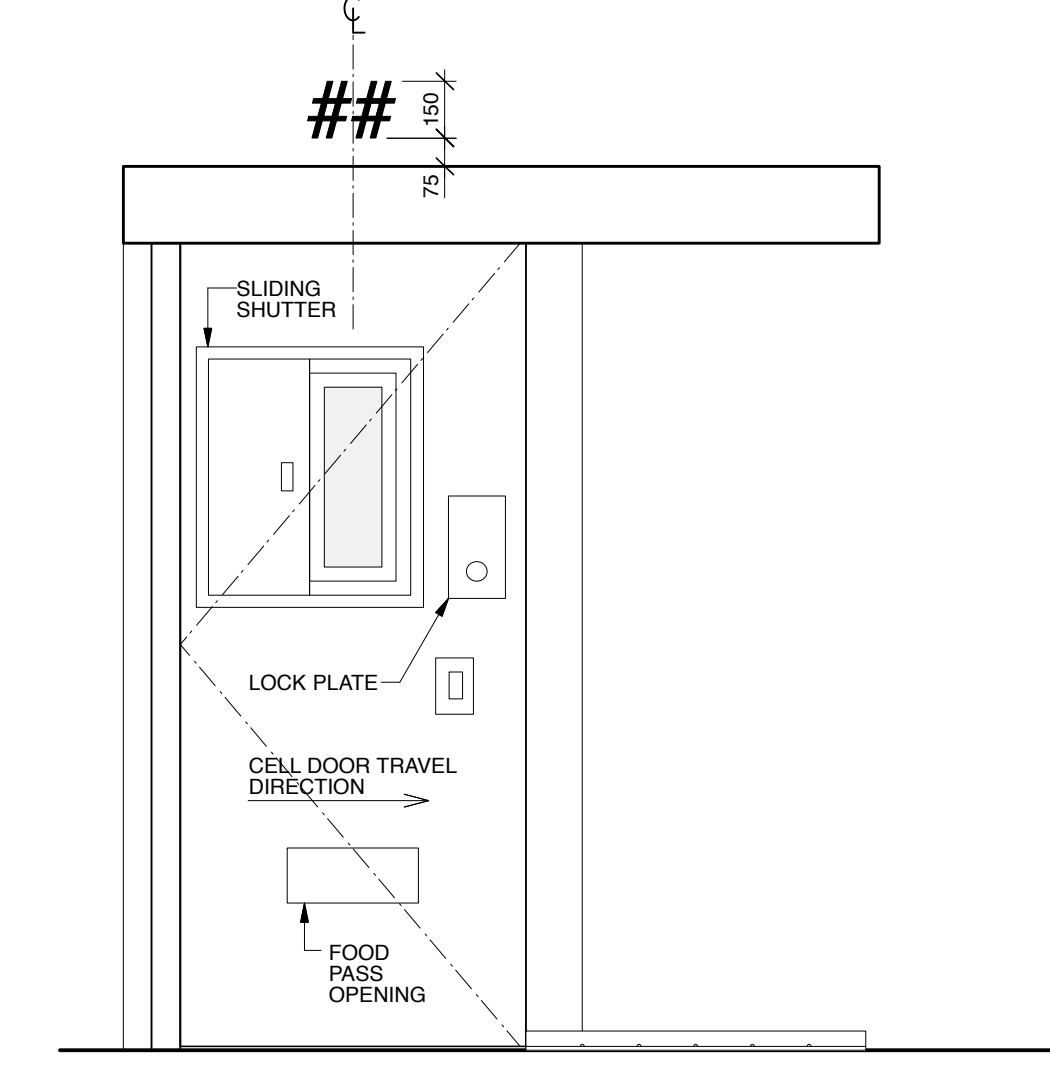

3 SLIDING DOOR ELEVATION - PAINT NUMBER
Scale: 1:20

NOTES:
FONT STYLE, SERIES AND NUMBERING IS TO MATCH RESPECTIVE SECURE ROOMS 'A' & 'B'.
PROVIDE UP TO 3 CHARACTERS (AT OWNERS DISCRETION) PER DETENTION DOOR FOR DOOR NUMBERING.
DOOR NUMBERING TO BE OVER CENTRE OF DOOR ON SECURE ROOMS 'A' & 'B'.
LETTER APPLICATION:
HIGH BUILD COATINGS FOR CHARACTERS 150mm HIGH HELVETICA FONT PLACED 1625 mm A.F.F. TO UIS OF LETTER, CENTRED ABOVE DOOR ON SECURE ROOMS 'A' & 'B'. COLOUR TO BE CHARCOAL.

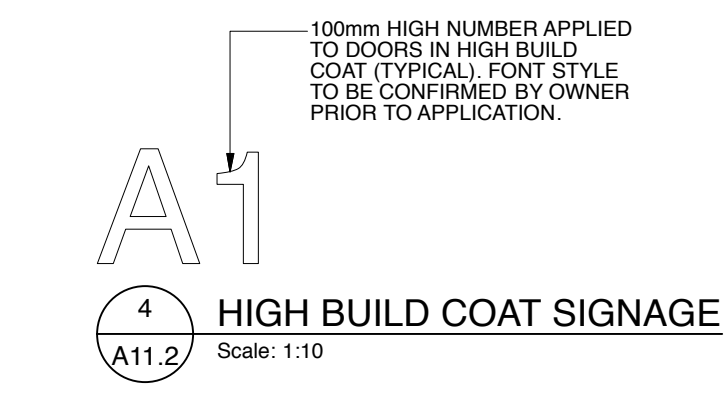

4 HIGH BUILD COAT SIGNAGE
Scale: 1:10

- LEGEND:
- INDICATES HIGH BUILD COAT SIGNAGE
 - INDICATES BLACK LAMACOID
 - INDICATES IN USE/ VACANT SIGNAGE

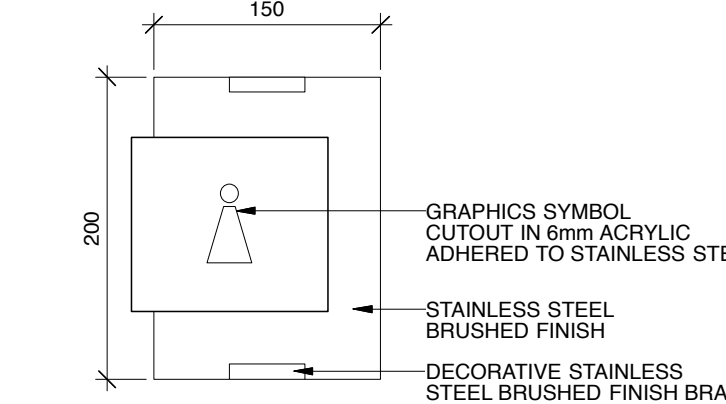

5 WASHROOM SIGNAGE - WOMAN
Scale: 1:5
NOTE: MOUNT SIGN CENTERED ON DOOR AT 1500 A.F.F. AT ROOM 153

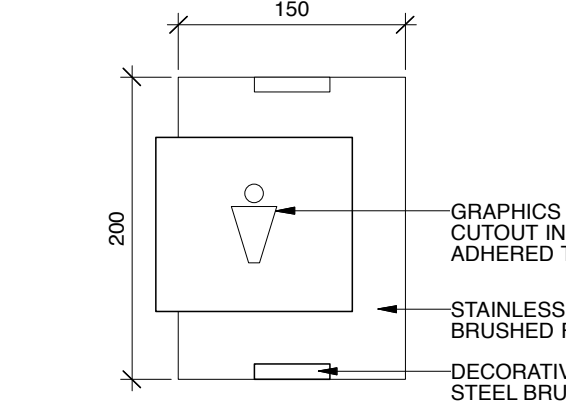

6 WASHROOM SIGNAGE - MEN
Scale: 1:5
NOTE: MOUNT SIGN CENTERED ON DOOR AT 1500 A.F.F. AT ROOM 154

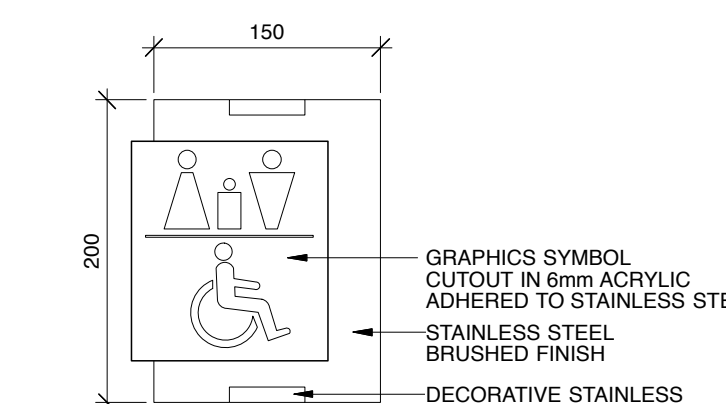

7 WASHROOM SIGNAGE - FAMILY B/F W/C
Scale: 1:5
NOTE: MOUNT SIGN CENTERED ON DOOR AT 1500 A.F.F. AT ROOM 172

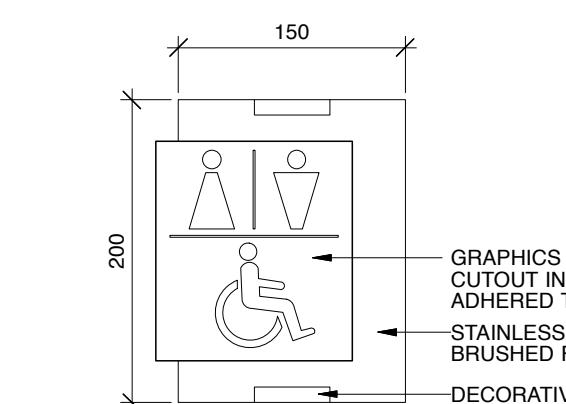

8 WASHROOM SIGNAGE - B/F W/C
Scale: 1:5
NOTE: MOUNT SIGN CENTERED ON DOOR AT 1500 A.F.F. AT ROOM 176

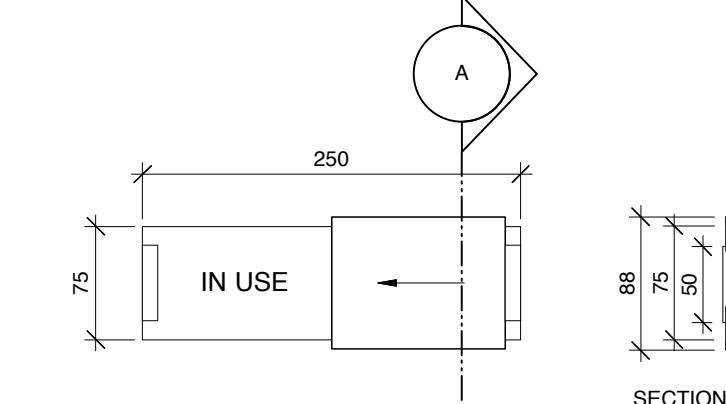

9 IN USE/ VACANT SIGNAGE
Scale: 1:5

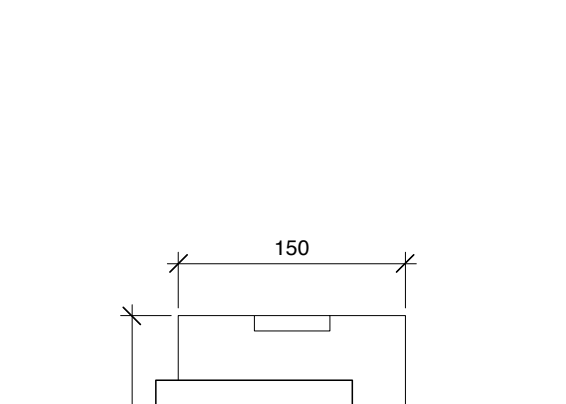

10 WASHROOM SIGNAGE
Scale: 1:5
NOTE: MOUNT SIGN CENTERED ON DOOR AT 1500 A.F.F. AT ROOM 152

1 MAIN FLOOR SIGNAGE PLAN
Scale: 1:100

No.	Description	Date	By
1	ISSUED FOR TENDER	2019-01-09	SK-ACI



COALDALE PROTECTIVE SERVICES BUILDING

Scale	AS NOTED	Designed By	R/N/K/T
Project No.	9030	Drawn By	KC
Date	2018 JUNE 26	Checked By	MT

SIGNAGE PLAN