



**RETURN BIDS TO:
RETOURNER LES SOUMISSIONS À:**

**Bid Receiving - PWGSC / Réception des
soumissions - TPSGC**

11 LaurierSt./ 11, rue Laurier

Place du Portage, Phase III

Core 0B2 / Noyau 0B2

Gatineau

Québec

K1A 0S5

Bid Fax: (819) 997-9776

**REQUEST FOR PROPOSAL
DEMANDE DE PROPOSITION**

**Proposal To: Public Works and Government
Services Canada**

We hereby offer to sell to Her Majesty the Queen in right of Canada, in accordance with the terms and conditions set out herein, referred to herein or attached hereto, the goods, services, and construction listed herein and on any attached sheets at the price(s) set out therefor.

**Proposition aux: Travaux Publics et Services
Gouvernementaux Canada**

Nous offrons par la présente de vendre à Sa Majesté la Reine du chef du Canada, aux conditions énoncées ou incluses par référence dans la présente et aux annexes ci-jointes, les biens, services et construction énumérés ici sur toute feuille ci-annexée, au(x) prix indiqué(s).

Comments - Commentaires

THIS DOCUMENT HAS A SECURITY
REQUIREMENT.

Vendor/Firm Name and Address

Raison sociale et adresse du

fournisseur/de l'entrepreneur

Issuing Office - Bureau de distribution

Infrastructure Maintenance and Solution Services Division
(FK)

L'Esplanade Laurier,

East Tower 4th Floor

L'Esplanade Laurier,

Tour est 4e étage

140 O'Connor, Street

Ottawa

Ontario

K1A 0R5

Title - Sujet Grounds Maintenance	
Solicitation No. - N° de l'invitation EJ196-192353/A	Date 2019-02-06
Client Reference No. - N° de référence du client 20192353	
GETS Reference No. - N° de référence de SEAG PW-\$\$FK-292-76404	
File No. - N° de dossier fk292.EJ196-192353	CCC No./N° CCC - FMS No./N° VME
Solicitation Closes - L'invitation prend fin at - à 02:00 PM on - le 2019-03-19	Time Zone Fuseau horaire Eastern Daylight Saving Time EDT
F.O.B. - F.A.B. Plant-Usine: <input type="checkbox"/> Destination: <input type="checkbox"/> Other-Autre: <input type="checkbox"/>	
Address Enquiries to: - Adresser toutes questions à: Mirza, Bushra	Buyer Id - Id de l'acheteur fk292
Telephone No. - N° de téléphone (613) 296-8782 ()	FAX No. - N° de FAX () -
Destination - of Goods, Services, and Construction: Destination - des biens, services et construction: Specified Herein Précisé dans les présentes	

Instructions: See Herein

Instructions: Voir aux présentes

Delivery Required - Livraison exigée See Herein	Delivery Offered - Livraison proposée
Vendor/Firm Name and Address Raison sociale et adresse du fournisseur/de l'entrepreneur	
Telephone No. - N° de téléphone Facsimile No. - N° de télécopieur	
Name and title of person authorized to sign on behalf of Vendor/Firm (type or print) Nom et titre de la personne autorisée à signer au nom du fournisseur/ de l'entrepreneur (taper ou écrire en caractères d'imprimerie)	
Signature	Date

Solicitation No. - N° de l'invitation
EJ196-192353/A
Client Ref. No. - N° de réf. du client
20192353

Amd. No. - N° de la modif.
File No. - N° du dossier
fk292.EJ196-192353

Buyer ID - Id de l'acheteur
fk292
CCC No./N° CCC - FMS No./N° VME

All Year Grounds (Snow Removal and Landscape Maintenance)

IMPORTANT NOTICE TO BIDDERS

Security

This notice is to advise ALL interested bidders that in order to be awarded a contract which contains a security requirement, all bidders MUST hold a valid Security Clearance granted or approved by PSPC Canadian Industrial Security Directorate (CISD) at the level indicated in this solicitation document. Should the bidder not currently hold a valid Security Clearance or require the level to be upgraded, PSPC will sponsor the bidder. Please submit your written request with the following information to Bushra Mirza by e-mail to ***bushra.mirza@pwgsc.gc.ca***

- Legal Company Name
- Mailing address
- Surname and given name of contact person
- Telephone number of contact person
- Title of contact person
- Facsimile number
- E-mail address of contact person
- Procurement Business Number
- Preferred Language of correspondence
- Level of Security Required

Additional information on PSPC security can be found on the following web site:
<http://ssi-iss.tpsgc-pwgsc.gc.ca> or by dialing 1-866-368-4646 (Toll free).

Legal name of department

Although PWGSC was renamed Public Services and Procurement Canada (PSPC) for communication purposes, the legal name remains Public Works and Government Services Canada in policy instruments and in legal documents including contracts.

All Year Grounds (Snow Removal and Landscape Maintenance)

TABLE OF CONTENTS

PART 1 - GENERAL INFORMATION

- 1.1 Introduction
- 1.2 Summary
- 1.3 Debriefings

PART 2 - BIDDER INSTRUCTIONS

- 2.1 Standard Instructions, Clauses and Conditions
- 2.2 Submission of Bids
- 2.3 Former Public Servant
- 2.4 Enquiries - Bid Solicitation
- 2.5 Applicable Laws
- 2.6 Mandatory Site Visit

PART 3 - BID PREPARATION INSTRUCTIONS

- 3.1 Bid Preparation Instructions
 - Section I Technical Bid
 - Section II Financial Bid
 - Section III Certifications
 - Section IV Additional Information

PART 4 - EVALUATION PROCEDURES AND BASIS OF SELECTION

- 4.1 Evaluation Procedures
- 4.2 Basis of Selection

PART 5 - CERTIFICATIONS

- 5.1 Certifications Required Precedent to Contract Award
- 5.2 Additional Certifications Precedent to Contract Award

PART 6 - SECURITY REQUIREMENT

- 6.1 Security Requirement
- 6.2 Employee Information for Security

PART 7 - RESULTING CONTRACT CLAUSES

- 7.1 Statement of Work
- 7.2 Standard Clauses and Conditions
- 7.3 Security Requirement
- 7.4 Term of Contract
- 7.5 Authorities
- 7.6 Proactive Disclosure of Contracts with Former Public Servants (if applicable)
- 7.7 Payment
- 7.8 Invoicing Instructions - Maintenance Services
- 7.9 Certifications
- 7.10 Applicable Laws
- 7.11 Priority of Documents
- 7.12 Foreign Nationals (Canadian Contractor)
- 7.13 Insurance Requirements
- 7.14 Financial Security
- 7.15 Cellular Phones and/or Pagers
- 7.16 Site Regulations
- 7.17 Pre-commencement Meeting

Solicitation No. - N° de l'invitation
EJ196-192353/A
Client Ref. No. - N° de réf. du client
20192353

Amd. No. - N° de la modif.
File No. - N° du dossier
fk292.EJ196-192353

Buyer ID - Id de l'acheteur
fk292
CCC No./N° CCC - FMS No./N° VME

All Year Grounds (Snow Removal and Landscape Maintenance)

List of Annexes:

Annex A	Statement of Work
Annex B	Financial Bid – Pricing Basis
Annex C	Security Requirements Check List (SRCL)
Annex D	Site Plan
Annex E	Snow Clearing Daily Maintenance Schedule & Landscape Daily Maintenance Schedule
Annex F	Pesticide Records Keeping System
Annex G	Sample Extra Work Quote
Annex H	Green Roof Maintenance
Annex I	Hazard Assessment
Annex J	Complete List of names of all individuals who are currently directors of the Bidder
Annex K	Federal Contractors Program for Employment Equity

All Year Grounds (Snow Removal and Landscape Maintenance)

PART 1 - GENERAL INFORMATION

1.1 Introduction

The bid solicitation is divided into seven parts plus attachments and annexes, as follows:

- Part 1 General Information: provides a general description of the requirement;
- Part 2 Bidder Instructions: provides the instructions, clauses and conditions applicable to the bid solicitation;
- Part 3 Bid Preparation Instructions: provides bidders with instructions on how to prepare their bid;
- Part 4 Evaluation Procedures and Basis of Selection: indicates how the evaluation will be conducted, the evaluation criteria that must be addressed in the bid, and the basis of selection;
- Part 5 Certifications: includes the certifications to be provided;
- Part 6 Security and Financial: includes specific requirements that must be addressed by bidders; and
- Part 7 Resulting Contract Clauses: includes the clauses and conditions that will apply to any resulting contract.

The Annexes include:

- Statement of Work
- Financial Bid – Pricing Basis
- Security Requirements Check List (SRCL)
- Site Plan
- Snow Clearing Daily Maintenance Schedule & Landscape Daily Maintenance Schedule
- Pesticide Records Keeping System
- Sample Extra Work Quote
- Green Roof Maintenance
- Hazard Assessment
- Complete List of names of all individuals who are currently directors of the Bidder
- Federal Contractors Program for Employment Equity

All Year Grounds (Snow Removal and Landscape Maintenance)

1.2 Summary

1.2.1 Requirement

To provide Snow Removal Service and Landscape Maintenance services including all labour, material, equipment, supervision and transportation in accordance with the Statement of Work attached at Annex A, for Public Services and Procurement Canada (PSPC) at the various locations (2 buildings), 188 Boulevard Alexandre-Taché and 455 Boulevard de la Carrière, Gatineau, QC, Canada.

1.2.2 Period of contract

The period of any resulting Contract will be for a period of **one (1) year** (estimated commencement date May 1, 2019), with Canada retaining an irrevocable option to extend the contract for a period of **four (4)** additional consecutive twelve (12) month periods.

1.2.3 Security Requirement

"There are security requirements associated with this requirement. For additional information, consult Part 6 - Security, Financial and Other Requirements, and Part 7 - Resulting Contract Clauses. For more information on personnel and organization security screening or security clauses, Bidders should refer to the [Contract Security Program](http://www.tpsgc-pwgsc.gc.ca/esc-src/introduction-eng.html) of Public Works and Government Services Canada (<http://www.tpsgc-pwgsc.gc.ca/esc-src/introduction-eng.html>) website".

1.2.4 The requirement is subject to the provisions of the World Trade Organization Agreement on Government Procurement (WTO-AGP), the North American Free Trade Agreement (NAFTA), the Canada-European Union Comprehensive Economic and Trade Agreement (CETA), and the Canadian Free Trade Agreement (CFTA).

1.2.5 There is a mandatory site visit associated with this requirement.

1.2.6 The Federal Contractors Program (FCP) for employment equity applies to this procurement; refer to Part 5 – Certifications and Additional Information, Part 7 - Resulting Contract Clauses and the Annex titled [Federal Contractors Program for Employment Equity - Certification](#).

1.3 Debriefings

Bidders may request a debriefing on the results of the bid solicitation process. Bidders should make the request to the Contracting Authority within 15 working days of receipt of the results of the bid solicitation process. The debriefing may be in writing, by telephone or in person.

All Year Grounds (Snow Removal and Landscape Maintenance)

PART 2 - BIDDER INSTRUCTIONS

2.1 Standard Instructions, Clauses and Conditions

All instructions, clauses and conditions identified in the bid solicitation by number, date and title are set out in the [Standard Acquisition Clauses and Conditions Manual](https://buyandsell.gc.ca/policy-and-guidelines/standard-acquisition-clauses-and-conditions-manual) (<https://buyandsell.gc.ca/policy-and-guidelines/standard-acquisition-clauses-and-conditions-manual>) issued by Public Works and Government Services Canada.

Bidders who submit a bid agree to be bound by the instructions, clauses and conditions of the bid solicitation and accept the clauses and conditions of the resulting contract.

The 2003 (2018-05-22) Standard Instructions - Goods or Services - Competitive Requirements, are incorporated by reference into and form part of the bid solicitation.

The text under Subsection 4 of Section 05 - Submission of Bids of 2003 referenced above is amended as follows:

Delete: 60 days
Insert: 120 days

2.2 Submission of Bids

- Bids must be submitted only to Public Works and Government Services Canada (PWGSC) Bid Receiving Unit by the date, time and place indicated on page 1 of the bid solicitation.
- This bid solicitation allows bidders to use the **epost** Connect service provided by Canada Post Corporation for bid submission. Bidders must refer to **Part 3** of the bid solicitation entitled Bid Preparation Instructions for further information.

2.3 Former Public Servant (A3025T - 2014-06-26)

Contracts awarded to former public servants (FPS) in receipt of a pension or of a lump sum payment must bear the closest public scrutiny, and reflect fairness in the spending of public funds. In order to comply with Treasury Board policies and directives on contracts awarded to FPSs, bidders must provide the information required below before contract award. If the answer to the questions and, as applicable the information required have not been received by the time the evaluation of bids is completed, Canada will inform the Bidder of a time frame within which to provide the information. Failure to comply with Canada's request and meet the requirement within the prescribed time frame will render the bid non-responsive.

Definitions

For the purposes of this clause, "former public servant" is any former member of a department as defined in the [Financial Administration Act](#), R.S., 1985, c. F-11, a former member of the Canadian Armed Forces or a former member of the Royal Canadian Mounted Police. A former public servant may be:

- a. an individual;
- b. an individual who has incorporated;
- c. a partnership made of former public servants; or
- d. a sole proprietorship or entity where the affected individual has a controlling or major interest in the entity.

"lump sum payment period" means the period measured in weeks of salary, for which payment has been made to facilitate the transition to retirement or to other employment as a result of the implementation of various programs to reduce the size of the Public Service. The lump sum payment period does not include the period of severance pay, which is measured in a like manner.

All Year Grounds (Snow Removal and Landscape Maintenance)

"pension" means a pension or annual allowance paid under the [Public Service Superannuation Act](#) (PSSA), R.S., 1985, c.P-36, and any increases paid pursuant to the [Supplementary Retirement Benefits Act](#), R.S., 1985, c. S-24 as it affects the PSSA. It does not include pensions payable pursuant to the [Canadian Forces Superannuation Act](#), R.S., 1985, c. C-17, the [Defence Services Pension Continuation Act](#), 1970, c. D-3, the [Royal Canadian Mounted Police Pension Continuation Act](#), 1970, c. R-10, and the [Royal Canadian Mounted Police Superannuation Act](#), R.S., 1985, c. R-11, the [Members of Parliament Retiring Allowances Act](#), R.S. 1985, c. M-5, and that portion of pension payable to the [Canada Pension Plan Act](#), R.S., 1985, c. C-8.

Former Public Servant in Receipt of a Pension

As per the above definitions, is the Bidder a FPS in receipt of a pension? **Yes () No ()**

If so, the Bidder must provide the following information, for all FPSs in receipt of a pension, as applicable:

- a. name of former public servant;
- b. date of termination of employment or retirement from the Public Service.

By providing this information, Bidders agree that the successful Bidder's status, with respect to being a former public servant in receipt of a pension, will be reported on departmental websites as part of the published proactive disclosure reports in accordance with [Contracting Policy Notice: 2012-2](#) and the [Guidelines on the Proactive Disclosure of Contracts](#).

Work Force Adjustment Directive

Is the Bidder a FPS who received a lump sum payment pursuant to the terms of the Work Force Adjustment Directive? **Yes () No ()**

If so, the Bidder must provide the following information:

- a. name of former public servant;
- b. conditions of the lump sum payment incentive;
- c. date of termination of employment;
- d. amount of lump sum payment;
- e. rate of pay on which lump sum payment is based;
- f. period of lump sum payment including start date, end date and number of weeks;
- g. number and amount (professional fees) of other contracts subject to the restrictions of a work force adjustment program.

For all contracts awarded during the lump sum payment period, the total amount of fees that may be paid to a FPS who received a lump sum payment is \$5,000, including Applicable Taxes.

All Year Grounds (Snow Removal and Landscape Maintenance)

2.4 Enquiries - Bid Solicitation

All enquiries must be submitted in writing to the Contracting Authority no later than **five (5) calendar days before the bid closing date**. Enquiries received after that time may not be answered.

Bidders should reference as accurately as possible the numbered item of the bid solicitation to which the enquiry relates. Care should be taken by bidders to explain each question in sufficient detail in order to enable Canada to provide an accurate answer. Technical enquiries that are of a proprietary nature must be clearly marked "proprietary" at each relevant item. Items identified as "proprietary" will be treated as such except where Canada determines that the enquiry is not of a proprietary nature. Canada may edit the questions or may request that the Bidder do so, so that the proprietary nature of the question is eliminated, and the enquiry can be answered with copies to all bidders. Enquiries not submitted in a form that can be distributed to all bidders may not be answered by Canada.

2.5 Applicable Laws

Bidders may, at their discretion, substitute the applicable laws of a Canadian province or territory of their choice without affecting the validity of their bid, by deleting the name of the Canadian province or territory specified and inserting the name of the Canadian province or territory of their choice. If no change is made, it acknowledges that the applicable laws specified are acceptable to the Bidders.

2.6 Mandatory Site Visit

It is mandatory that the Bidder or a representative of the Bidder visit the work site.

Arrangements have been made for the site visit to be held at various buildings **starting at 455 Boulevard de la Carrière, Gatineau, QC on February 27, 2019. The site visit will begin at 10:00am.** For access to the 12th floor green roof at 455 DLC, a piece of photo ID (i.e., driver's license) will be required.

Bidders should communicate with the Contracting Authority **no later than February 26, 2019** to confirm attendance and provide the name(s) of the person(s) who will attend. Bidders will be required to sign an attendance sheet. Bidders should confirm in their bid that they have attended the site visit. Bidders who do not attend the mandatory site visit or do not send a representative will not be given an alternative appointment and their bid will be declared non-responsive. Any clarifications or changes to the bid solicitation resulting from the site visit will be included as an amendment to the bid solicitation. **NO EXCEPTIONS WILL BE MADE.**

A maximum of two (2) representatives per bidder will be permitted to examine the sites

All Year Grounds (Snow Removal and Landscape Maintenance)

PART 3 - BID PREPARATION INSTRUCTIONS

3.1 Bid Preparation Instructions

- If the Bidder chooses to submit its bid electronically, Canada requests that the Bidder submits its bid in accordance with section 8 of the 2003 standard instructions Bidders must provide their bid in a single transmission. The **epost Connect service** has the capacity to receive multiple documents, up to 1GB per individual attachment.

The bid must be gathered per section and separated as follows:

Section I: Technical Bid
Section II: Financial Bid
Section III: Certifications
Section IV: Additional Information

- If the Bidder chooses to submit its bid in hard copies, Canada requests that the Bidder submits its bid in separately bound sections as follows:

Section I: Technical Bid (one (1) hard copy)
Section II: Financial Bid (one (1) hard copy)
Section III: Certifications (one (1) hard copy)
Section IV: Additional Information (one hard copy)

If the Bidder is simultaneously providing copies of its bid using multiple acceptable delivery methods, and if there is a discrepancy between the wording of any of these copies and the electronic copy provided through epost Connect service, the wording of the electronic copy provided **through epost Connect service will have priority over the wording of the other copies.**

Prices must appear in the financial bid only. No prices must be indicated in any other section of the bid.

Canada requests that bidders follow the format instructions described below in the preparation of hard copy of their bid:

- (a) use 8.5 x 11 inch (216 mm x 279 mm) paper;
- (b) use a numbering system that corresponds to the bid solicitation.

In April 2006, Canada issued a policy directing federal departments and agencies to take the necessary steps to incorporate environmental considerations into the procurement process **Policy on Green Procurement** (<http://www.tpsgc-pwgsc.gc.ca/ecologisation-greening/achats-procurement/politique-policy-eng.html>). To assist Canada in reaching its objectives, bidders should:

- 1) use 8.5 x 11 inch (216 mm x 279 mm) paper containing fibre certified as originating from a sustainably-managed forest and containing minimum 30% recycled content; and
- 2) use an environmentally-preferable format including black and white printing instead of colour printing, printing double sided/duplex, using staples or clips instead of cerlox, duotangs or binders.

All Year Grounds (Snow Removal and Landscape Maintenance)

SECTION I: TECHNICAL BID

3.1.1 Submission of Evidence

Submission of Evidence as described in 3.1.1.1 and 3.1.1.3. below **MUST** be included with the bidder's proposal at time of bid closing. Failure by the bidder to provide the required evidence will result in the bidder being disqualified and no further consideration will be given to the bidder and the proposal will be deemed non-responsive.

It is the sole responsibility of the Bidder to ensure that it provides a contact that is knowledgeable about the services the Bidder has provided to its customer and who is willing to act as a customer reference. The technical evaluation team will attempt to contact the Bidders customer reference by telephone and/or email a maximum of three (3) times during the days of the technical evaluation between 8:00 am - 4:00 pm local time. If the customer reference does not provide a reference the Bidders proposal will be deemed non-responsive and receive no further evaluation.

The evidence provided by the bidder may be verified by Canada. PSPC reserves the right to verify information for completeness and accuracy and to confirm reference satisfaction with services provided. In the event where the information cannot be verified or the service found to be unsatisfactory, the proposal shall be considered non-responsive and no further consideration will be given to the Bidder.

3.1.1.1 (MANDATORY) Full Time Supervisor's Qualifications – for landscape maintenance

1.The bidder **MUST** have **one (1) full time supervisor** available May 1 to October 31 (for landscape maintenance) who has one of the following diplomas or degrees:

- i) a College diploma in Horticulture from a recognized college; **OR**
- ii) a degree in Horticulture from a recognized university; **OR**
- iii) a certificate of designation as a Canadian Certified Horticultural Technician (CCHT) in Landscape Maintenance and/or a certificate of designation as a Landscape Industry Certified Technician (LICT) which is to include 4 modules to be completed – Softscape, Hardscape, Turf and Ornamental (this program to be completed in 3 years with a passing note of 70% for each of the 4 modules); **OR**
- iv) other educational college diploma or university degree in which the majority of courses taken were horticulture related in the areas such as soils, plant science, plant and weed identification, landscape maintenance, landscape construction, greenhouse production and operation, crop production, silviculture, arboriculture, agriforestry, turf management, **and** integrated pest management. **Transcripts in either official language for other educational college diploma or university degree must be included with the bid.**

Proof of this training as described in the above documents **MUST** be included with the bidder's proposal at time of bid closing.

Failure by the bidder to provide the required evidence will result in the bidder being disqualified and no further consideration will be given to the bidder and the proposal will be deemed non-responsive.

Full time Supervisor- available May 1 to October 31
Provide the name of the bidder's:

Full Time Supervisor for Landscape Maintenance who will be assigned to the Contract.

Name of Supervisor	
---------------------------	--

All Year Grounds (Snow Removal and Landscape Maintenance)

3.1.1.2 (MANDATORY) Full Time Supervisor's Qualifications – for snow removal service

2. The bidder **MUST** have **one (1) full time supervisor** available November 1 to April 30 (for snow removal service)

Note that the Supervisor that is identified at the Landscape Requirement can be the same person or a different person than for the Snow Removal Service. Please provide the name below.

Full time Supervisor – available November 1 to April 30 (snow removal service)
Provide the name of the bidder's:

Full Time Supervisor for Snow Removal Services who will be assigned to the Contract

Name of Supervisor	
--------------------	--

3.1.1.3 (MANDATORY) Contractor's Experience and Past Performance

The bidder must provide evidence of its experience and past performance as a contractor by providing references from:

- **one (1) Site Location** for Landscape Maintenance and
- **one (1) Site Location** for Snow Removal Services.

The referenced projects/contracts must each be for minimum duration of three (3) consecutive years, for work satisfactorily completed **within the last ten (10) years, from the bid closing date, for each reference.**

Previous Green Roof maintenance experience is not mandatory to pass the reference checks.

The reference information provided by the bidder may be verified for completeness and accuracy and to confirm reference satisfaction with the services provided.

Failure by the bidder to provide the required references, or in the event that the references cannot be verified or the services found to be unsatisfactory, will result in the bidder being disqualified and no further consideration will be given to the bid.

The bidder may reference the **same Site Location** for Landscape Maintenance as for Snow Removal Services provided **the Site Location includes both services for each reference.**

If the Bidder submits references in excess of the stated requirement at **3.1.1.3 Contractor's Experience and Past Performance**, only the references up to the identified limit will be assessed.

The mandatory information required in the charts that follows must be completed in their entirety for each **Site Location** referenced. If the mandatory information is not provided in the "**Site Location Chart**" at bid closing, the proposal will be deemed non-responsive and no further consideration will be given.

All Year Grounds (Snow Removal and Landscape Maintenance)

Site Location Charts:

1 a) Mandatory Reference for contracts which include Landscape Maintenance

REFERENCE NO. 1: CONTRACT(S) WHICH INCLUDE LANDSCAPE MAINTENANCE	
Name of Client Organization or Company	Name: _____
Name of client contact who can confirm the information presented in the proposal. <u>(do not include the Contracting Authority as a reference)</u> If there is an additional client name that must be utilized as a reference for this location/site, then it is mandatory that they be identified.	Name: _____ Name: _____ Name: _____
Business telephone and/or cell number and e-mail address for each client identified above. If there is an additional client name identified, then their business and/or cell phone number and e-mail address must be provided.	Business Phone Number: _____ Cell Number: _____ E-mail: _____ Business Phone Number: _____ Cell Number: _____ E-mail: _____ Business Phone Number: _____ Cell Number: _____ E-mail: _____
Civic address, location/site, of the contract:	_____ _____ _____
Performance period of the project or contract for the above location/site (indicate day, month and year) If there is an additional project/contract that must be identified in order to meet the completed performance of the three (3) consecutive years at the Locations/site, then it is mandatory that the start date (day, month and year) and completion date (day, month and year) be identified.	From: Day ____ Month ____ Year ____ To: Day ____ Month ____ Year ____ From: Day ____ Month ____ Year ____ To: Day ____ Month ____ Year ____ From: Day ____ Month ____ Year ____ To: Day ____ Month ____ Year ____

All Year Grounds (Snow Removal and Landscape Maintenance)

1 b) Mandatory Reference for contracts which include Snow Removal

REFERENCE NO. 1: CONTRACT(S) WHICH INCLUDE SNOW REMOVAL SERVICES	
Name of Client Organization or Company	Name: _____
Name of client contact who can confirm the information presented in the proposal. <u>(do not include the Contracting Authority as a reference)</u> If there is an additional client name that must be utilized as a reference for this location/site, then it is mandatory that they be identified.	Name: _____ Name: _____ Name: _____
Business telephone and/or cell number and e-mail address for each client identified above. If there is an additional client name identified then their business phone number and/or cell and e-mail address must be provided.	Business Phone Number: _____ Cell number: _____ E-mail: _____ Business Phone Number: _____ Cell Number: _____ E-mail: _____ Business Phone Number: _____ Cell Number : _____ E-mail: _____
Civic address, location/site, of the contract:	_____ _____ _____
Performance period of the project or contract for the above location/site (indicate day, month & year) If there is an additional project/contract that must be identified in order to meet the completed performance of the three (3) consecutive years at the Locations/site, then it is mandatory that the start date (day, month and year) and completion date (day, month and year) be identified.	From: Day _____ Month _____ Year _____ To: Day _____ Month _____ Year _____ From: Day _____ Month _____ Year _____ To: Day _____ Month _____ Year _____ From: Day _____ Month _____ Year _____ To: Day _____ Month _____ Year _____

All Year Grounds (Snow Removal and Landscape Maintenance)

SECTION II: FINANCIAL BID

3.1.3 Basis of Pricing

The following requirement **MUST** be strictly adhered to: **failure to do so will render the bidder's proposal as non-responsive.**

Bidders must submit their financial bid in accordance with the Pricing Schedules attached as **Annex B**—Financial Bid.

SECTION III: CERTIFICATIONS

Bidders must submit the certifications required under Part 5.

SECTION IV: ADDITIONAL INFORMATION

3.1.4 Specific Persons –

Supervisor- Landscape Maintenance

The Contractor must provide the services of the following person to perform the Work as stated in the Contract:

Name: _____

Telephone number: _____

Cellular Number: _____

Facsimile Number: _____

E-mail: _____

Supervisor-Snow Removal

The Contractor must provide the services of the following person to perform the Work as stated in the Contract:

Name: _____

Telephone number: _____

Cellular Number: _____

Facsimile Number: _____

E-mail: _____

All Year Grounds (Snow Removal and Landscape Maintenance)

Contractor's Representative

The name and particulars of the person to be contacted for general enquiries and follow-up purposes:

Name: _____

Telephone: _____

Cellular: _____

Facsimile: _____

E-mail: _____

3.1.5 Determination of Cost - Addition or deletion of work

The Department may from time to time, require changes to the areas to be maintained due to operational requirements, on-site projects, or construction of new areas to be maintained or deletion of areas to be maintained; the Firm Price will be adjusted accordingly based on 80% of the Firm Price shown in Pricing Schedule 1 and/or 2 (adjust accordingly), as follows:

Firm Price break down for the calculation of additional or deletion of m² :

- 20% of the original firm price remains unchanged. **Operating Cost**
- 80% of the original firm price for the calculation of addition or deletion:

The increase or decrease in the monthly firm price for the areas added or deleted is based on 80% of the firm price and will be calculated by dividing the firm price for snow removal by the number of square meters listed in Annex D Snow Removal Site Plan and then multiplied by the square meter area to be added or deleted.

Example:

A Contract in Year 1 (firm price of \$65,000.00) with a total area of **2,805m²**, from which a reduction of **358m²** must be applied effective January 1st:

PERIOD OF CONTRACT November 1 st to April 30 th	ANNUAL FIRM PRICE
Year 1	\$ 65,000.00
Option Year 1	\$ 74,000.00
Option Year 2	\$ 78,000.00

Price breakdown for the calculation of deletion :

	Year 1	Option Year 1	Option Year 2
20% of Firm Price	\$13,000.00	\$14,800.00	\$15,600.00
80% of Firm Price	\$52,000.00	\$59,200.00	\$62,400.00

Solicitation No. - N° de l'invitation
EJ196-192353/A
Client Ref. No. - N° de réf. du client
20192353

Amd. No. - N° de la modif.
File No. - N° du dossier
fk292.EJ196-192353

Buyer ID - Id de l'acheteur
fk292
CCC No./N° CCC - FMS No./N° VME

All Year Grounds (Snow Removal and Landscape Maintenance)

Formula: **\$52,000.00** (80% of the \$65,000.00) / 2,805m2 = \$18.54 x 358m2 = \$6,637.32 (total reduction based on the total firm price.)

Price breakdown reduction (Snow Only) effective January 1st:

- January = \$6,637.32 @ 25% = \$1,659.33
- February = \$6,637.32 @ 25% = \$1,659.33
- March = \$6,637.32 @ 20% = \$1,327.46
- April = \$6,637.32 @ 5% = \$331.87

Total Reduction = \$4,977.99

Verification of the price breakdown: \$6,637.32 x 75% (remaining period to apply the reduction, beginning January 1st) = \$4,977.99

All Year Grounds (Snow Removal and Landscape Maintenance)

PART 4 - EVALUATION PROCEDURES AND BASIS OF SELECTION

4.1 Evaluation Procedures

Bids will be assessed in accordance with the entire requirement of the bid solicitation including the technical and financial evaluation criteria.

4.1.1 Technical and Financial Evaluation - Mandatory Requirements at bid closing:

- (1) Mandatory Site Visit attendance;
- (2) (Mandatory) Security Clearance of Reliability, at bid closing, in accordance with Part 6, Security Requirements;
- (3) (Mandatory) Employee Information for Security, at bid closing, in accordance with Part 6, 6.2
- (4) (Mandatory) Full Time Supervisors' qualifications (landscape maintenance and snow removal), in accordance with Part 3, Section 1: Technical Bid
- (5) (Mandatory) Contractor's Experience and Past Performance in accordance with Part 3, Section 1: Technical Bid.
- (6) (Mandatory) Submission of Firm Price/Rates in Canadian funds in accordance with Part 3, Section II: Financial Bid Annex B;

4.2 Basis of selection

A bid must comply with the requirements of the bid solicitation and meet all mandatory evaluation criteria to be declared responsive.

Responsive bids will be evaluated based on the Lowest Responsive Bid Price, a combination of the overall lowest total bid of which 80% will be for the firm pricing (Pricing Schedule 1) and 20% of the "as and when" (Pricing Schedule 2) will be recommended for award of a contract.

All Year Grounds (Snow Removal and Landscape Maintenance)

PART 5 – CERTIFICATIONS AND ADDITIONAL INFORMATION

Bidders **must** provide the required certifications and additional information to be awarded a contract.

The certifications provided by Bidders to Canada are subject to verification by Canada at all times. Unless specified otherwise, Canada will declare a bid non-responsive, or will declare a contractor in default if any certification made by the Bidder is found to be untrue, whether made knowingly or unknowingly, during the bid evaluation period or during the contract period.

The Contracting Authority will have the right to ask for additional information to verify the Bidder's certifications. Failure to comply and to cooperate with any request or requirement imposed by the Contracting Authority will render the bid non-responsive or constitute a default under the Contract.

5.1 Certifications Required with the Bid

Bidders must submit the following duly completed certifications as part of their bid.

5.1.1 Card and Licensing Documentation (at bid closing or Upon Request) (as per Annex A Section 1 – General – part 5)

Valid copies of the following cards and licensing documentation should be submitted for each of the proposed personnel with the bid by the bid solicitation closing date.

However, if the following is not submitted with the bid by the bid solicitation closing date, the Contracting Authority will inform the Bidder and provide the Bidder with a time frame within which to meet the requirement. Failure to comply with the request of the Contracting Authority and meet the requirement within that time period will render the bid non-responsive and no further consideration will be given to the bidder.

All certificates are to be recognized by the Human Resources Skills Development Canada (HRSDC) – Labour Program and/or Workplace Safety & Insurance Board (WSIB) and/or Construction Safety Association of Ontario (CSAO) and/or any other recognized legislative or regulatory body in the Province or territory in which the work is to be performed.

To perform the Work under this requirement, maintenance personnel employed by the Contractor must be in possession of the following:

- no more than 5 yrs old for each employee named to work on the contract
- a valid Working from Heights/Fall Arrest certificate/wallet card (online not accepted);
- a valid First Aid/CPR certificate/wallet card;
- a valid Workplace Hazardous Material Inventory System (WHMIS) certificate/wallet card

5.1.2 Integrity Provisions – Declaration of Convicted Offences

In accordance with the [Ineligibility and Suspension Policy](http://www.tpsgc-pwgsc.gc.ca/ci-if/politique-policy-eng.html) (<http://www.tpsgc-pwgsc.gc.ca/ci-if/politique-policy-eng.html>), the Bidder must provide with its bid the required documentation, as applicable, to be given further consideration in the procurement process.

5.2 Certifications Precedent to Contract Award and Additional Information

The certifications and additional information listed below should be submitted with the bid but may be submitted afterwards. If any of these required certifications or additional information is not completed and submitted as requested, the Contracting Authority will inform the Bidder of a time frame within which to provide the information. Failure to provide the certifications or the additional information listed below within the time frame specified will render the bid non-responsive.

All Year Grounds (Snow Removal and Landscape Maintenance)

5.2.1 Integrity Provisions – Required Documentation

In accordance with the [Ineligibility and Suspension Policy](http://www.tpsgc-pwgsc.gc.ca/ci-if/politique-policy-eng.html) (<http://www.tpsgc-pwgsc.gc.ca/ci-if/politique-policy-eng.html>), the Bidder must provide the required documentation, as applicable, to be given further consideration in the procurement process. **List of Names Annex J.**

5.2.2 Federal Contractors Program for Employment Equity - Bid Certification

By submitting a bid, the Bidder certifies that the Bidder, and any of the Bidder's members if the Bidder is a Joint Venture, is not named on the Federal Contractors Program (FCP) for employment equity "FCP Limited Eligibility to Bid" list available at the bottom of the page of the [Employment and Social Development Canada \(ESDC\) - Labour's](https://www.canada.ca/en/employment-social-development/programs/employment-equity/federal-contractor-program.html#) website (<https://www.canada.ca/en/employment-social-development/programs/employment-equity/federal-contractor-program.html#>).

Canada will have the right to declare a bid non-responsive if the Bidder, or any member of the Bidder if the Bidder is a Joint Venture, appears on the "FCP Limited Eligibility to Bid" list at the time of contract award.

Canada will also have the right to terminate the Contract for default if a Contractor, or any member of the Contractor if the Contractor is a Joint Venture, appears on the ["FCP Limited Eligibility to Bid"](#) list during the period of the Contract.

The Bidder must provide the Contracting Authority with a completed annex titled Federal Contractors Program for Employment Equity - Certification, before contract award. If the Bidder is a Joint Venture, the Bidder must provide the Contracting Authority with a completed annex Federal Contractors Program for Employment Equity - Certification, for each member of the Joint Venture

5.3 Additional Certifications Precedent to Contract Award

5.3.1 Status & Availability of Resources (A3005T- 2010-08-16)

The Bidder certifies that, should it be awarded a contract as a result of the bid solicitation, every individual proposed in its bid will be available to perform the Work as required by Canada's representatives and at the time specified in the bid solicitation or agreed to with Canada's representatives. If for reasons beyond its control, the Bidder is unable to provide the services of an individual named in its bid, the Bidder may propose a substitute with similar qualifications and experience. The Bidder must advise the Contracting Authority of the reason for the substitution and provide the name, qualifications and experience of the proposed replacement. For the purposes of this clause, only the following reasons will be considered as beyond the control of the Bidder: death, sickness, maternity and parental leave, retirement, resignation, dismissal for cause or termination of an agreement for default.

If the Bidder has proposed any individual who is not an employee of the Bidder, the Bidder certifies that it has the permission from that individual to propose his/her services in relation to the Work to be performed and to submit his/her résumé to Canada. The Bidder must, upon request from the Contracting Authority, provide a written confirmation, signed by the individual, of the permission given to the Bidder and of his/her availability. Failure to comply with the request may result in the bid being declared non-responsive

5.3.2 Education and Experience (A3010T-2010-08-16)

The Bidder certifies that all the information provided in the résumés and supporting material submitted with its bid, particularly the information pertaining to education, achievements, experience and work history, has been verified by the Bidder to be true and accurate. Furthermore, the Bidder warrants that every individual proposed by the Bidder for the requirement is capable of performing the Work described in the resulting contract.

All Year Grounds (Snow Removal and Landscape Maintenance)

PART 6 – SECURITY REQUIREMENT

6.1 Security Requirement

1. **At the date of bid closing,** the following conditions must be met:
 - (a) the Bidder must hold a valid organization security clearance as indicated in Part 7 – Resulting Contract Clauses;
 - (b) the Bidder's proposed individuals requiring access to classified or protected information, assets or sensitive work site(s) must meet the security requirement as indicated in part 7 – Resulting Contract Clauses;
 - (c) the Bidder must provide the name of all individuals who will require access to classified or protected information, assets or sensitive work sites
2. For additional information on security requirements, Bidders should refer to the [Contract Security Program of Public Works and Government Services Canada](http://www.tpsgc-pwgsc.gc.ca/esc-src/introduction-eng.html) (<http://www.tpsgc-pwgsc.gc.ca/esc-src/introduction-eng.html>) website.

6.2 Employee Information for Security

The Bidder *must* specify the following information regarding employees proposed in Part 3, Section I (Technical Bid) to provide services against any resulting contract:

Legal Name (First and Last) (Please Print Clearly)	DATE OF BIRTH Day/Month/Year
Full Time Supervisor Landscape Maintenance:	
Full Time Supervisor Snow Removal Services:	

All Year Grounds (Snow Removal and Landscape Maintenance)

PART 7 - RESULTING CONTRACT CLAUSES

The following clauses and conditions apply to and form part of any contract resulting from the bid solicitation.

7.1 Requirement

To provide Snow Removal Service and Landscape Maintenance services including all labour, material, equipment, supervision and transportation in accordance with the Statement of Work attached at Annex A, for Public Services and Procurement Canada (PSPC) at the various locations (2 buildings), 188 Boulevard Alexandre-Taché and 455 boulevard de la Carrière, Gatineau, QC, Canada.

7.1.1 Replacement of Specific Individuals

1. If specific individuals are identified in the Contract to perform the Work, the Contractor must provide the services of those individuals unless the Contractor is unable to do so for reasons beyond its control.
2. If the Contractor is unable to provide the services of any specific individual identified in the Contract, it must provide a replacement with similar qualifications and experience. The replacement must meet the criteria used in the selection of the Contractor and be acceptable to Canada. The Contractor must, as soon as possible, give notice to the Contracting Authority of the reason for replacing the individual and provide:
 - (a) the name, qualifications and experience of the proposed replacement; and
 - (b) proof that the proposed replacement has the required security clearance granted by Canada, if applicable.
3. The Contractor must not, in any event, allow performance of the Work by unauthorized replacement persons. The Contracting Authority may order that a replacement stop performing the Work. In such a case, the Contractor must immediately comply with the order and secure a further replacement in accordance with subsection 2. The fact that the Contracting Authority does not order that a replacement stop performing the Work does not relieve the Contractor from its responsibility to meet the requirements of the Contract.

7.1.2 Names of qualified employees

The contractor must provide the names of the qualified Employees who will be assigned to work on this Contract. The names provided below must be the same personnel listed in Part 3 & Part 6 of the proposal.

EMPLOYEES	
Employees	Legal Name (First and Last) (Please Print Clearly)
Full Time Supervisor Landscape Maintenance	
Full Time Supervisor Snow Removal Services	

All Year Grounds (Snow Removal and Landscape Maintenance)

7.2 Standard Clauses and Conditions

All clauses and conditions identified in the Contract by number, date and title are set out in the [Standard Acquisition Clauses and Conditions Manual](https://buyandsell.gc.ca/policy-and-guidelines/standard-acquisition-clauses-and-conditions-manual) (<https://buyandsell.gc.ca/policy-and-guidelines/standard-acquisition-clauses-and-conditions-manual>) issued by Public Works and Government Services Canada.

7.2.1 General Conditions

2035 (2018-06-21), General Conditions - higher complexity -Services, apply to and form part of the Contract.

7.3 Security Requirement

The following security requirements (SRCL and related clauses provided by the Contract Security Program) apply and form part of the Contract.

1. The Contractor/Offerer must, at all times during the performance of the Contract/Standing Offer, hold a valid Designated Organization Screening (DOS), issued by the Canadian Industrial Security Directorate (CISD), Public Works and Government Services Canada (PWGSC).
2. The Contractor/Offerer personnel requiring access to sensitive work site(s) must EACH hold a valid RELIABILITY STATUS, granted or approved by CISD/PWGSC.
3. Subcontracts which contain security requirements are NOT to be awarded without the prior written permission of CISD/PWGSC.
4. The Contractor/Offerer must comply with the provisions of the:
 - a) Security Requirements Check List and security guide (if applicable), attached at Annex C
 - b) Industrial Security Manual (Latest Edition).

7.4 Term of Contract

7.4.1 Period of Contract

The period of the Contract is from _____ to _____ inclusive. (Initial period is a 1 year period).

7.4.2 Option to Extend Contract

The Contractor grants to Canada the irrevocable option to extend the term of the Contract by up to four (4) additional consecutive twelve (12) month periods each under the same conditions. The Contractor agrees that, during the extended period of the Contract, it will be paid in accordance with the applicable provisions as set out in the Basis of Payment.

Canada may exercise this option at any time by sending a written notice to the Contractor at least 60 days before the expiry date of the Contract. The option may only be exercised by the Contracting Authority, and will be evidenced for administrative purposes only, through a contract amendment.

All Year Grounds (Snow Removal and Landscape Maintenance)

7.5 Authorities

7.5.1 Contracting Authority

The Contracting Authority for the Contract is:

Bushra Mirza
Supply Specialist
Public Works and Government Services Canada
Acquisitions Branch
Real Property Contracting Directorate
Infrastructure Maintenance and Solution Services Division (IMSSD)
L'Esplanade Laurier Building (East Tower)
140 O'Connor Street, 4th Floor (stn 4067)
Gatineau, Québec K1A 0S5

Telephone Number: 613-296-8782

E-mail: Bushra.Mirza@pwgsc-tpsgc.gc.ca

The Contracting Authority is responsible for the management of the Contract and any changes to the Contract must be authorized in writing by the Contracting Authority. The Contractor must not perform work in excess of or outside the scope of the Contract based on verbal or written requests or instructions from anybody other than the Contracting Authority.

7.5.2 Technical Authority

The Technical Authority for the Contract is: ***"TO BE PROVIDED AT CONTRACT AWARD"***

Name: _____

Title: _____

Organization: _____

Address: 180 Kent St., 18th floor

Ottawa, ON

K1A 0S5

Facsimile: 613-948-6306 or 613-948-5914

Cellular: _____

E-mail address: _____

The Technical Authority named above is the representative of the department or agency for whom the Work is being carried out under the Contract and is responsible for all matters concerning the technical content of the Work under the Contract. Technical matters may be discussed with the Technical Authority, however the Technical Authority has no authority to authorize changes to the scope of the Work. Changes to the scope of the Work can only be made through a contract amendment issued by the Contracting Authority.

7.5.3 Supervisor- Landscape Maintenance

The Contractor must provide the services of the following person to perform the Work as stated in the Contract:

Name: _____

Telephone number: _____

Cellular Number: _____

Facsimile Number: _____

All Year Grounds (Snow Removal and Landscape Maintenance)

E-mail: _____

Supervisor-Snow Removal

The Contractor must provide the services of the following person to perform the Work as stated in the Contract:

Name: _____

Telephone number: _____

Cellular Number: _____

Facsimile Number: _____

E-mail: _____

7.5.4 Contractor's Representative

The name and particulars of the person to be contacted for general enquiries and follow-up purposes:

Name: _____

Telephone number: _____

Cellular Number: _____

Facsimile Number: _____

E-mail: _____

7.6 Proactive Disclosure of Contracts with Former Public Servants

By providing information on its status, with respect to being a former public servant in receipt of a [Public Service Superannuation Act](#) (PSSA) pension, the Contractor has agreed that this information will be reported on departmental websites as part of the published proactive disclosure reports, in accordance with [Contracting Policy Notice: 2012-2](#) of the Treasury Board Secretariat of Canada.

7.7 Payment

7.7.1 Basis of Payment - Firm Prices and "As and When"

In consideration of the Contractor satisfactorily completing all of its obligations under the Contract, the Contractor will be paid firm prices, in accordance with **General Conditions 2035 16 (2014-09-25)** 'Payment Period' and the following tables, Applicable Taxes are extra, if applicable.

2035 16 (2014-09-25) Payment period

1. Canada's standard payment period is 30 days. The payment period is measured from the date an invoice in acceptable form and content is received in accordance with the Contract or the date the Work is delivered in acceptable condition as required in the Contract, whichever is later. A payment is considered overdue on the 31st day following that date and interest will be paid automatically in accordance with the section 17.
2. If the content of the invoice and its substantiating documentation are not in accordance with the Contract or the Work is not in acceptable condition, Canada will notify the Contractor within 15

All Year Grounds (Snow Removal and Landscape Maintenance)

days of receipt. The 30-day payment period begins upon receipt of the revised invoice or the replacement or corrected Work. Failure by Canada to notify the Contractor within 15 days will only result in the date specified in subsection 1 to apply for the sole purpose of calculating interest on overdue accounts.

- (a) **Landscaping** shall be paid in accordance with **Pricing Schedule 1**, upon submission of invoice at the end of each calendar month as per SACC Clause 2035-16 (standard payment period is 30 days) from May through October for each Landscaping season.
- (b) **Snowfall up to 254 cm** shall be paid in accordance with **Pricing Schedule 2** in the percentages shown below upon submission of invoice at the end of each calendar month as per SACC Clause 2035-16 (standard payment period is 30 days) from November through April for the snow season as follow:

Snow Seasons

November = 5% of the Firm Lot Price
December = 20% of the Firm Lot Price
January = 25% of the Firm Lot Price
February = 25% of the Firm Lot Price
March = 20% of the Firm Lot Price
April = 5% of the Firm Lot Price

(c) **``As and When Requested`` Work**

Any costs incurred for **"Snowfall in Excess of 254 cm"**, **"Special Operations"** and for **"Extra Work"** shall be paid, on an "as and when requested" basis, in accordance with **Pricing Schedule 3, 4 and 5**, after completion, inspection and acceptance of the work performed at the end of the calendar month in which the work has been performed and accepted.

Canada's total liability under the "as and when requested" portion of the Contract shall not exceed \$_____ (to be determined). (Applicable Taxes extra)

The Contractor must not perform any work or provide any service that would result in Canada's total liability being exceeded before obtaining the written approval of the Contracting Authority. The Contractor must notify the Contracting Authority in writing as to the adequacy of this sum:

- (a) it is 75 percent committed, or
(b) if the Contractor considers that the said sum may be exceeded, the Contractor must promptly notify the Contracting Authority whichever comes first.

In the event that the notification refers to inadequate funds, the Contractor must provide to the Contracting Authority, in writing, an estimate for the additional funds required. Provision of such notification and estimate for the additional funds does not increase Canada's liability.

No increase in the total liability of Canada or in the price of the Work resulting from any design changes, modifications or interpretations of specifications, made by the Contractor, will be authorized or paid to the Contractor unless such changes, modifications or interpretations, have been approved, in writing by the Contracting Authority, prior to their incorporation into the work.

(At contract award - insert appropriate pricing table(s) here)

All Year Grounds (Snow Removal and Landscape Maintenance)

7.7.3 Limitation of Expenditure

The Contractor will supply the goods and services under the Contract to an estimated total expenditure that must not exceed **\$ (to be determined)** (Applicable Taxes Extra) of which **\$ (to be determined)** (Applicable Taxes extra) is for goods and/or services enumerated or described in Pricing Schedule 1 and 2, and **\$ (to be determined)** (Applicable Taxes extra) is for additional goods and/or services that may be requested on an "As and When Requested" basis at the prices and/or rates set out in Pricing Schedule 3, 4 and 5.

7.7.4 Determination of Cost - Addition or deletion of work

The Department may from time to time, require changes to the areas to be maintained due to operational requirements, on-site projects, or construction of new areas to be maintained or deletion of areas to be maintained; the Firm Price will be adjusted accordingly based on 80% of the Firm Price shown in Pricing Schedule 1 and/or 2 (adjust accordingly), as follows:

Firm Price break down for the calculation of additional or deletion of m² :

- 20% of the original firm price remains unchanged. **Operating Cost**
- 80% of the original firm price for the calculation of addition or deletion:

The increase or decrease in the monthly firm price for the areas added or deleted is based on 80% of the firm price and will be calculated by dividing the firm price for snow removal by the number of square meters listed in Annex D Snow Removal Site Plan and then multiplied by the square meter area to be added or deleted.

Example:

A Contract in Year 1 (firm price of \$65,000.00) with a total area of **2,805 m2**, from which a reduction of **358 m2** must be applied effective January 1st:

PERIOD OF CONTRACT November 1 st to April 30 th	ANNUAL FIRM PRICE
Year 1	\$ 65,000.00
Option Year 1	\$ 74,000.00
Option Year 2	\$ 78,000.00

Price breakdown for the calculation of deletion :

	Year 1	Option Year 1	Option Year 2
20% of Firm Price	\$13,000.00	\$14,800.00	\$15,600.00
80% of Firm Price	\$52,000.00	\$59,200.00	\$62,400.00

Formula: **\$52,000.00** (80% of the \$65,000.00) / 2,805m2 = \$18.54 x 358m2 = \$6,637.32 (total reduction based on the total firm price.)

Price breakdown reduction (Snow Only) effective January 1st:

- January = \$6,637.32 @ 25% = \$1,659.33
- February = \$6,637.32 @ 25% = \$1,659.33
- March = \$6,637.32 @ 20% = \$1,327.46
- April = \$6,637.32 @ 5% = \$331.87

Total Reduction = \$4,977.99

Verification of the price breakdown: \$6,637.32 x 75% (remaining period to apply the reduction, beginning January 1st) = \$4,977.99

All Year Grounds (Snow Removal and Landscape Maintenance)

7.7.5 SACC Manual Clauses

A2000C (2006-06-16) Foreign Nationals (Canadian Contractor) (if applicable)

A9117C (2007-11-30) Direct Request by Customer Department

C0710C (2007-11-30) Time and Contract Price Verification

7.8 Invoicing Instructions - Maintenance Services

The invoices for "Landscaping" shall be submitted at the end of each calendar month from May to October for each year, in accordance with Basis of Payment Clause hereafter.

Any costs incurred for "Special Operations", "Snowfall up to 254 cm", "Snowfall in excess of 254 cm", "Snowfall outside the Snow Season", "Special Operations" and for "Extra Work" must be invoiced after completion, inspection and acceptance of the work performed at the end of the calendar month in which the work has been performed and accepted in accordance with Basis of Payment clause hereafter. These costs are to be denoted as separate items on the monthly invoice.

7.8.1 Inspection and Acceptance (D5328C 2014-06-26)

The Technical Authority is the Inspection Authority. All reports, deliverable items, documents, goods and all services rendered under the Contract are subject to inspection by the Inspection Authority or representative. Should any report, document, good or service not be in accordance with the requirements of the Statement of Work and to the satisfaction of the Inspection Authority, as submitted, the Inspection Authority will have the right to reject it or require its correction at the sole expense of the Contractor before recommending payment.

7.8.2 Monthly Payment (H1008C - 2008-05-12)

Canada will pay the Contractor on a monthly basis for work performed during the month covered by the invoice in accordance with the payment provisions of the Contract if:

- a. an accurate and complete invoice and any other documents required by the Contract have been submitted in accordance with the invoicing instructions provided in the Contract;
- b. all such documents have been verified by Canada;
- c. the Work performed has been accepted by Canada.

7.8.3 Invoicing Instructions

1. All invoices are to be mailed or emailed to the Technical Authority as per the Front Page of the contract and must include the following:
 - a) Company name and address;
 - b) Contract Number;
 - c) Description of routine, schedule and patrol cleaning`;
 - d) Description of additional cleaning and emergency cleaning operations with support documents, as appropriated and the value;
 - e) Name of the person who requested the service;
 - f) Applicable tax as a separate line item;
 - g) Procurement Business Number, and
 - h) Client Reference Number;

All Year Grounds (Snow Removal and Landscape Maintenance)

2. The Contractor must distribute the invoices as follows:

The original invoices and all required documentation must be forwarded to the following address for certification and payment.

Invoices are to be made out and mailed to:

Public Works and Government Services Canada
180 Kent Street, 18th Floor
Ottawa, Ontario, K1A 0S5

or by email as a PDF to: [@tpsgc-pwgsc.gc.ca](mailto:tpsgc-pwgsc.gc.ca) (Identify TA at Contract Award)

Payment will only be made on receipt of satisfactory invoices duly supported by any specified documents called for under this contract.

7.8.4 ELECTRONIC PAYMENT

The Contractor accepts to be paid by Electronic Payment:

Direct Deposit (Domestic and International):

Company Name: _____

Email for Direct Deposit info: _____

7.9 Certifications

7.9.1 Compliance

The continuous compliance with the certifications provided by the Contractor in its bid and the ongoing cooperation in providing associated information are conditions of the Contract. Certifications are subject to verification by Canada during the entire period of the Contract. If the Contractor does not comply with any certification, fails to provide the associated information, or if it is determined that any certification made by the Contractor in its bid is untrue, whether made knowingly or unknowingly, Canada has the right, pursuant to the default provision of the Contract, to terminate the Contract for default.

7.9.2 Federal Contractors Program for Employment Equity - Default by the Contractor

The Contractor understands and agrees that, when an Agreement to Implement Employment Equity (AIEE) exists between the Contractor and Employment and Social Development Canada (ESDC)-Labour, the AIEE must remain valid during the entire period of the Contract. If the AIEE becomes invalid, the name of the Contractor will be added to the "[FCP Limited Eligibility to Bid](#)" list. The imposition of such a sanction by ESDC will constitute the Contractor in default as per the terms of the Contract.

7.10 Applicable Laws

The Contract must be interpreted and governed, and the relations between the parties determined, by the laws in force in the province where the work is being performed.

All Year Grounds (Snow Removal and Landscape Maintenance)

7.11 Priority of Documents

If there is a discrepancy between the wording of any documents that appear on the list, the wording of the document that first appears on the list has priority over the wording of any document that subsequently appears on the list.

- (a) the Articles of Agreement;
- (b) the General Conditions **2035 (2018-06-21)**
- (c) Annex "A", Statement of Work
- (d) Annex "B", Financial Bid
- (e) Annex "C", Security Requirements Check List (SRCL)
- (f) Annex "D", Site Plan
- (g) Annex "E", Snow Clearing Daily Maintenance Schedule & Landscape Daily Maintenance Schedule
- (h) Annex "F" Pesticide Records Keeping System
- (i) Annex "G" Sample Extra Work Quote
- (j) Annex "H" Green Roof Maintenance
- (k) Annex "I" Hazard Assessment
- (l) The Contractor's proposal dated _____ (*insert date of bid*)

7.12 Foreign Nationals (Canadian Contractor)

A2000C (2006-06-16) Foreign Nationals (Canadian Contractor)

7.13 Insurance Requirements

7.13.1 Insurance Requirements

The Contractor must comply with the insurance requirements specified in the **following article 7.13.2**

Commercial General Liability Insurance. The Contractor must maintain the required insurance coverage for the duration of the Contract. Compliance with the insurance requirements does not release the Contractor from or reduce its liability under the Contract.

The Contractor is responsible for deciding if additional insurance coverage is necessary to fulfill its obligation under the Contract and to ensure compliance with any applicable law. Any additional insurance coverage is at the Contractor's expense, and for its own benefit and protection.

The Contractor must forward to the Contracting Authority within ten (10) days after the date of award of the Contract, a Certificate of Insurance evidencing the insurance coverage and confirming that the insurance policy complying with the requirements is in force. Coverage must be placed with an Insurer licensed to carry out business in Canada. The Contractor must, if requested by the Contracting Authority, forward to Canada a certified true copy of all applicable insurance policies.

7.13.2 Commercial General Liability Insurance

1. The Contractor must obtain Commercial General Liability Insurance, and maintain it in force throughout the duration of the Contract, in an amount usual for a contract of this nature, but for not less than \$2,000,000 per accident or occurrence and in the annual aggregate.
2. The Commercial General Liability policy must include the following:
 - (a) Additional Insured: Canada is added as an additional insured, but only with respect to liability arising out of the Contractor's performance of the Contract. The interest of Canada should read as follows: Canada, as represented by Public Works and Government Services Canada.
 - (b) Bodily Injury and Property Damage to third parties arising out of the operations of the Contractor.

All Year Grounds (Snow Removal and Landscape Maintenance)

- (c) Products and Completed Operations: Coverage for bodily injury or property damage arising out of goods or products manufactured, sold, handled, or distributed by the Contractor and/or arising out of operations that have been completed by the Contractor.
- (d) Personal Injury: While not limited to, the coverage must include Violation of Privacy, Libel and Slander, False Arrest, Detention or Imprisonment and Defamation of Character.
- (e) Cross Liability/Separation of Insureds: Without increasing the limit of liability, the policy must protect all insured parties to the full extent of coverage provided. Further, the policy must apply to each Insured in the same manner and to the same extent as if a separate policy had been issued to each.
- (f) Blanket Contractual Liability: The policy must, on a blanket basis or by specific reference to the Contract, extend to assumed liabilities with respect to contractual provisions.
- (g) Employees and, if applicable, Volunteers must be included as Additional Insured.
- (h) Employers' Liability (or confirmation that all employees are covered by Worker's compensation (WSIB) or similar program)
- (i) Broad Form Property Damage including Completed Operations: Expands the Property Damage coverage to include certain losses that would otherwise be excluded by the standard care, custody or control exclusion found in a standard policy.
- (j) Notice of Cancellation: The Insurer will endeavour to provide the Contracting Authority thirty (30) days written notice of policy cancellation.
- (k) If the policy is written on a claims-made basis, coverage must be in place for a period of at least 12 months after the completion or termination of the Contract.
 - (l) Owners' or Contractors' Protective Liability: Covers the damages that the Contractor becomes legally obligated to pay arising out of the operations of a subcontractor.
 - (m) Non-Owned Automobile Liability - Coverage for suits against the Contractor resulting from the use of hired or non-owned vehicles.
 - (n) Sudden and Accidental Pollution Liability (minimum 120 hours): To protect the Contractor for liabilities arising from damages caused by accidental pollution incidents.
 - (o) Litigation Rights: Pursuant to subsection 5(d) of the [Department of Justice Act](#), S.C. 1993, c. J-2, s.1, if a suit is instituted for or against Canada which the Insurer would, but for this clause, have the right to pursue or defend on behalf of Canada as an Additional Named Insured under the insurance policy, the Insurer must promptly contact the Attorney General of Canada to agree on the legal strategies by sending a letter, by registered mail or by courier, with an acknowledgement of receipt.

For the province of Quebec, send to:

Director Business Law Directorate,
Quebec Regional Office (Ottawa),
Department of Justice,
284 Wellington Street, Room SAT-6042,
Ottawa, Ontario, K1A 0H8

All Year Grounds (Snow Removal and Landscape Maintenance)

For other provinces and territories, send to:

Senior General Counsel,
Civil Litigation Section,
Department of Justice
234 Wellington Street, East Tower
Ottawa, Ontario K1A 0H8

A copy of the letter must be sent to the Contracting Authority. Canada reserves the right to co-defend any action brought against Canada. All expenses incurred by Canada to co-defend such actions will be at Canada's expense. If Canada decides to co-defend any action brought against it, and Canada does not agree to a proposed settlement agreed to by the Contractor's insurer and the plaintiff(s) that would result in the settlement or dismissal of the action against Canada, then Canada will be responsible to the Contractor's insurer for any difference between the proposed settlement amount and the amount finally awarded or paid to the plaintiffs (inclusive of costs and interest) on behalf of Canada.

7.14 Financial Security

The Contractor must provide one of the following contract financial securities within 14 calendar days after the date of contract award:

- (a) performance bond form [PWGSC-TPSGC 505](#) in the amount of **5 percent** of the [Pricing Schedule 1 and/or 2](#) of the Contract Price; or
 - (b) a security deposit as defined in [clause E0008C](#) in the amount of **5 percent** of the [Pricing Schedule 1 and/or 2](#) of the firm Contract Price; or
 - (c) an irrevocable standby Letter of Credit as defined in clause E0008C in the amount of **5 percent** of the firm contract price.
2. If Canada does not receive the required financial security within the specified period, Canada may terminate the Contract for default pursuant to the Contract default provision.

Any bond must be accepted as security by one of the bonding companies listed in Treasury Board Contracting Policy, [Appendix L](#), Acceptable Bonding Companies (<http://www.tbs-sct.gc.ca/pol/doc-eng.aspx?id=14494§ion=text#appL>).

7.14.1 Security Deposit Definition

1. "security deposit" means

- a. a bill of exchange that is payable to the Receiver General for Canada and certified by an approved financial institution or drawn by an approved financial institution on itself; or*
- b. a government guaranteed bond; or*
- c. an irrevocable standby letter of credit, or*
- d. such other security as may be considered appropriate by the Contracting Authority and approved by Treasury Board;*

All Year Grounds (Snow Removal and Landscape Maintenance)

2. "approved financial institution" means

- a. any corporation or institution that is a member of the Canadian Payments Association;
- b. a corporation that accepts deposits that are insured by the Canada Deposit Insurance Corporation or the Régie de l'assurance-dépôts du Québec to the maximum permitted by law;
- c. a credit union as defined in paragraph 137(6) of the Income Tax Act;
- d. a corporation that accepts deposits from the public, if repayment of the deposits is guaranteed by a Canadian province or territory; or
- e. the Canada Post Corporation.

3. "government guaranteed bond" means a bond of the Government of Canada or a bond unconditionally guaranteed as to principal and interest by the Government of Canada that is:

- a. payable to bearer;
- b. accompanied by a duly executed instrument of transfer of the bond to the Receiver General for Canada in accordance with the Domestic Bonds of Canada Regulations;
- c. registered in the name of the Receiver General for Canada.

4. "irrevocable standby letter of credit"

- a. means any arrangement, however named or described, whereby a financial institution (the "Issuer"), acting at the request and on the instructions of a customer (the "Applicant"), or on its behalf,
 - i. will make a payment to or to the order of Canada, as the beneficiary;
 - ii. will accept and pay bills of exchange drawn by Canada;
 - iii. authorizes another financial institution to effect such payment, or accept and pay such bills of exchange; or
 - iv. authorizes another financial institution to negotiate, against written demand(s) for payment, provided that the conditions of the letter of credit are complied with.
- b. must state the face amount which may be drawn against it;
- c. must state its expiry date;
- d. must provide for sight payment to the Receiver General for Canada by way of the financial institution's draft against presentation of a written demand for payment signed by the authorized departmental representative identified in the letter of credit by his/her office;
- e. must provide that more than one written demand for payment may be presented subject to the sum of those demands not exceeding the face amount of the letter of credit;
- f. must provide that it is subject to the International Chamber of Commerce (ICC) Uniform Customs and Practice (UCP) for Documentary Credits, 2007 Revision, ICC Publication No. 600. Pursuant to the ICC UCP, a credit is irrevocable even if there is no indication to that effect; and

All Year Grounds (Snow Removal and Landscape Maintenance)

g. must be issued (Issuer) or confirmed (Confirmer), in either official language, by a financial institution that is a member of the Canadian Payments Association and is on the letterhead of the Issuer or Confirmer. The format is left to the discretion of the Issuer or Confirmer.

7.15 Cellular Phones and/or Pagers

The Contractor's Foreman or Site Supervisor must be equipped with a cellular phone and/or pager at all times. All expenses including installation, air time, activating fees, and the cost of the phones/pagers themselves, will be the responsibility of the Contractor. The Contractor must maintain an uninterrupted communication service.

7.16 Canadian Forces Site Regulations

The Contractor must comply with all standing orders or other regulations, instructions and directives in force on the site where the Work is performed.

7.17 Pre-Commencement Meeting

A pre-commencement meeting is mandatory for the Contractor prior to commencing any work and minutes of the meeting will be taken. The time and place of this meeting will be determined by the Technical.

The Contractor is to supply the Technical Authority with a copy of its Plan of Operation and safety policy as required by the applicable Provincial Occupational Safety and Health Regulations.

GROUPS MAINTENANCE SPECIFICATIONS

SECTION 1 SCOPE

1. Purpose

The purpose of this Statement of Work (SOW) is to provide Salaberry Armory, 188 Boulevard Alexandre-Taché, Gatineau, QC, J9A 1L8 and 455 Boulevard de la Carrière, Gatineau, QC, J8Y 6V7 with year round grounds maintenance services.

SECTION 2 GENERAL

2.1 Pesticides

1.1 The Contractor will comply with the Treasury Board Personnel Policy Manual, Chapter 2-15 Pesticide Directive, http://www.tbs-sct.gc.ca/pubs_pol/hrpubs/tbm_119/chap2_15_e.asp and the Federal and Provincial Regulations. No pesticides shall be used or stored on-site unless prior written approval from the Technical Authority is received. The Contractor must provide advance notice to the Technical Authority when the spraying will occur so that follow up inspections can be scheduled.

1.2 Documentation

The Contractor must be licensed to work in the Province of Quebec. The Contractor shall provide a valid copy their Class C Permit for remunerated work involving the use of pesticides for the province of Quebec.

The Contractor must complete, in its entirety, the Pesticide Records Keeping System form (PestRec) and any/all other required documentation immediately following the implementation of any pest control measures. Pesticide Records Keeping System forms must be submitted within one (1) working day following any pesticide applications (aquacide, horticultural vinegar, etc.). Copies of the required documents will be available in the PWGSC office located at 180 Kent, Ottawa.

Locations sprayed must be very detailed on the form to ensure the Technical Authority can do the necessary follow up inspections. If there is insufficient space on the form for the details of the locations sprayed, another sheet may be attached.

2.2 Response Time

The Contractor will advise the Technical Authority of the telephone number, including cellular, where their Supervisors can be reached twenty-four (24) hours per day seven (7) days per week in the event of an emergency.

The Contractor must take corrective action of any deficiencies in the service of this Contract within one (1) hour of notification.

The Contractor will not refuse any call or service requested by the Technical Authority or his/her authorized representative such as, the National Service Call Centre (NSCC), relating to snow and ice removal.

2.3 Sustainable Landscaping

The Contractor will follow a sustainable approach to materials and methodologies used in the landscape maintenance so as to reduce greenhouse gas emissions, protect public health through safe management of potentially hazardous substances and to protect soils and groundwater.

In order to reduce carbon emissions and noise pollution, equipment will only be used as required. The Contractor will select equipment and fuel to limit air-pollutant emissions and ensure that all equipment used on-site is properly maintained. The Contractor will clean equipment prior to bringing it on-site to prevent transportation of invasive species.

The Contractor will follow best salt management practices.

2.4 Working Hours

The sites are operational twenty-four (24) hours per day, seven (7) days per week.

2.5 Addition or deletion of work

The Department may from time to time, require changes to the zones to be maintained due to operational requirements, on-site projects, or construction of new zones to be maintained or deletion of zones to be maintained.

2.6 Pick up Litter

The entrances and grounds must be free of litter year round. Litter includes cigarette butts, weeds, soil, grit as well as organic and inorganic debris. After the spring thaw, all hard surfaces and grass zones must be free of ice-control agents by May 15.

2.7 Disposal Costs

The Contractor is responsible for all disposal costs related to the removal of snow, leaves, litter and garbage from the sites within the terms of the Contract.

2.8 Damages

The Contractor must tour the site with the Technical Authority at the beginning of the season. The Contractor is to request pictures of all damages on-sites from the Technical Authority. At the end of the season, another joint inspection will be carried out.

The Contractor must immediately report to Technical Authority all damages on-sites caused by the Contractor's personnel, equipment or by a third party. Any damages caused by the Contractor will be repaired at the Contractor's cost and within a mutually agreed timeframe. All repairs will be completed to the satisfaction of the PWGSC Site Authority. The Contractor must receive confirmation from the Technical Authority that repairs have been approved.

2.9 Maintenance schedules and contractor inspections

The Snow Clearing Daily Maintenance Schedules and Landscape Daily Maintenance Schedules must be kept by the Contractor to record the Contractor's inspections and work completed. All relevant activities will be verified and signed by the Contractor's Supervisor on a daily basis from November 1 to April 15 and weekly basis from April 16 to October 31 with the required copies sent via fax or email to the Technical Authority at the end of the month with the invoice.

2.10 Identification

The company employees and vehicles must be clearly identified with the company name and/or logo.

2.11 Vehicles

All vehicles used on the site must be licensed by the Provincial Department of Transportation (DOT), clean and meet provincial safety standards. Parking and driving on turf is to be avoided. All motorized vehicles must have the required safety features and be in good working order.

2.12 Plan of Operation

The Contractor must submit in writing at the pre-commencement meeting, an operating plan indicating the following items:

1. Description of methodologies, techniques, and timing of maintenance used to provide the required services. The timing of maintenance must be detailed to allow for follow up inspections by the Technical Authority.
2. How equipment breakdowns or labour shortages will be addressed.
3. List of equipment and vehicles; (with vehicle identification numbers and license plate numbers).
4. Administrative resources and capability
5. Description of Contractor's approach to responding to requests from the Technical Authority
6. Quality control methods of services to be provided including identifying the back up Full Time Supervisor who must meet the same qualifications as the regular Full Time Supervisor.

The Contractor will make any necessary adjustments to meet the operational requirements of the site and the required services as outlined in the Statement of Work

Contractor agrees the levels of staff and equipment agreed to in the approved Plan of Operation will be maintained and available throughout the life of the maintenance contract. The Technical Authority must be notified of any changes to the equipment list.

Contractor must advise the Technical Authority in writing if there is any change made to the site, within one (1) business day after the change has been made, which may affect the maintenance as per the terms and conditions of the Contract.

2.13 Additional Work

The Contractor must have written approval from the Technical Authority, in the form of a Call-Up, in advance of performance of any extra work and removal of snow in excess of two hundred and fifty four (254) cm or outside of the regular season.

2.14 Health and Safety

1. The Contractor will have to submit a site-specific Health and Safety Plan at the pre-commencement meeting. A sample list of potential items to be included in the site specific Health and Safety plan has been included as a reference guide but is not limited to:

- .1 A site-specific safety hazard assessment;
- .2 Safety and health risk or hazard analysis for site tasks and operation;
- .3 The use of personal protective equipment;
- .4 procedures to be implemented during emergency situations;
- .5 All necessary staff certifications must be attached to the plan including but not limited to chain saw certifications, Arborist certifications, Working at Heights certifications (required for all staff who work on green roofs at 455 Boulevard de la Carrière), Workplace Hazardous Materials Information System (WHMIS), Occupational Health and Safety (OHS) Awareness Training for Workers and Supervisors, and First Aid in order

for the staff to be eligible to work under this contract. All necessary MSDS/SDS sheets for all products used on-site must also be attached to the plan.

2. Annually, submit an updated copy of the Contractor's Health and Safety Plan. Ensure that the Health and Safety Policy and the Violence and Harassment Policy are both dated and signed to confirm that they have been reviewed annually as required.

3. General Conditions

- .1 Continue to implement, maintain, and enforce plan until final demobilization from site.
- .2 Relief from or substitution for any portion or provision of reviewed site-specific health and safety plan must be submitted to the Technical Authority in writing, either accepting or requesting improvements.
- .3 Update health and safety plan as required.

4. Responsibility

- .1 The Contractor must be responsible for safety of persons and property on-site and for the protection of persons off-site and environment to the extent that they may be affected by conduct of Work.
- .2 Comply with and enforce compliance by employees with safety requirements of the Contract Documents, applicable federal, provincial, and local statutes, regulations, and ordinances, and with site-specific Health and Safety Plan.
- .3 Should any unforeseen or peculiar safety-related factor, hazard, or condition become evident during performance of work, immediately stop work and advise the Technical Authority verbally and in writing.

5. Correction

- .1 Immediately address health and safety noncompliance issues identified by the Technical Authority.
- .2 Provide the Technical Authority with written report of action taken to correct noncompliance of health and safety issues identified.
- .3 The Technical Authority may stop work if noncompliance of health and safety regulations is not corrected.

6. Give precedence to safety and health of public and site personnel and protection of environment over cost and schedule considerations for Work.

7. Training

The Contractor will provide a training report with supporting documented proof to demonstrate that staff have received training to operate and maintain equipment that they utilize on-site. Staff must have received training on Best Salt Management practices. Winter maintenance training must include, but not be limited to: anti-icing and de-icing products and technologies, salt management plans, proper plowing techniques, equipment maintenance and calibration, material selection to mitigate environmental impacts, mitigating blowing snow and winter maintenance management. Staff must date and sign the documentation that they have received the training. The Contractor will provide the Technical Authority with updated training records for all staff training during the life of this contract.

2.15 Supervisor

The full-time Supervisor will be the Technical Authority's main contact person for issues related to the work described in the Statement of Work. The Supervisor is authorized by the firm to

provide the requested quotes to the Technical Authority **within 48 hours from the receipt of the request**. The Supervisor will meet with the Technical Authority on-site as required **during the hours of 07:30 hrs. to 12:00 noon and 13:00 hrs. to 15:30 hrs.** The Technical Authority will forward the inspection reports to the Supervisor who will ensure that all the deficiencies are corrected. The Supervisor will advise the Technical Authority of any issues on-site which may impact service delivery or which require action from the Technical Authority.

The Supervisor that is identified for the landscape requirement can be the same person or a different person than the Supervisor for the snowfall removal requirement.

The full-time Supervisor must inspect the sites daily or more frequently as required, for the Section 3 requirements and weekly or more frequently as required, for the Section 4 requirements to ensure all contractual obligations are being met.

SECTION 3 SNOW REMOVAL

3.1 Stock piling

Salaberry Armory

Snow will be stock piled in the snow dump area as per the attached Site Plan. Snow may be temporarily banked in the areas identified in the Site Plan. All temporarily banked snow must be removed to the snow dump area within 24 hours following the end of the storm. Piled snow must not encroach on any parking spaces nor obscure visibility for vehicular or pedestrian traffic. Contractor is responsible for all costs associated with moving and stock piling snow in the snow dump area. The Contractor is responsible for managing the snow dump area to ensure the area is utilized to its maximum capacity. The Contractor may be required to blow or pile snow higher in the snow dump area to maximize the use of this space, at their own cost, if required by the Technical Authority.

455 Boulevard de la Carrière

Snow can only be stock piled in the south half of the caged bike shelter and on the ground near the southwest corner of the parking garage as indicated on the Site Plan. The Contractor is responsible for all removal costs once the stock pile area becomes full. Piled snow must not encroach on any parking spaces or obscure visibility for vehicular or pedestrian traffic. In case of a daytime storm (06:00 to 17:00), snow may be temporarily banked only in the areas indicated on the attached Site Plan. All temporarily banked snow must be removed within 24 hours following the end of the storm.

3.2 Safety

The Contractor is responsible to treat all main roads, parking lots and walks as illustrated in the attached Site Plan to ensure that they are safe for vehicle and pedestrian traffic. The Contractor must also ensure that vehicle access to and from the property and municipal roads is free of hazards that may interfere with safe flow of traffic. The Contractor is obliged to monitor the site according to the weather in the vicinity and apply ice melting or abrasive products as appropriate. In determining whether or not to apply these products in any particular circumstance, the Contractor must act reasonably, and apply the standards of the custom of the snow and ice maintenance industry.

3.3 Clear snow and ice from building entrances, roads, parking lots

Salaberry Armory

Building entrances, emergency exits, sidewalks, steps, doorways, ramps and parking for disabled persons, must be free of snow and ice to bare pavement to their full width by 06:00 A.M., seven (7) days a week. If snow accumulation occurs after this time, clearing of these zones will commence once there is an accumulation of four (4) cm. During ice-forming or slippery conditions, Contractor will apply ice control agents to these zones as needed.

Roads, parking lots, gates, ramps, loading dock zones, the fenced-in storage area, access to sea containers in the parking lots, access to main roads, and emergency vehicle routes will be clear of snow and ice to bare pavement to their full width by 06:00 A.M., seven (7) days a week. If snow accumulation occurs after this time, clearing will commence once there is an accumulation of five (5) cm. During ice-forming or slippery conditions, Contractor will apply ice control agents to these zones as needed.

455 Boulevard de la Carrière

Building entrances, emergency exits, pedestrian fire route access, sidewalks, steps, doorways, ramps and parking for disabled persons, must be free of snow and ice to bare pavement to their full width by 05:00 A.M., seven (7) days a week. If snow accumulation occurs after this time, clearing of these zones will commence once there is an accumulation of four (4) cm. During ice-forming or slippery conditions, Contractor will apply ice control agents to these zones as needed.

Roads, loading dock zones, parking lots, parking garage, bicycle shelter, access to main roads, and emergency vehicle routes will be clear of snow and ice to bare pavement to their full width by 05:00 A.M., seven (7) days a week. If snow accumulation occurs after this time, clearing will commence once there is an accumulation of five (5) cm. During ice-forming or slippery conditions, Contractor will apply ice control agents to these zones as needed.

If icy or slippery conditions form in the parking garage, the Contractor will be responsible for returning to site to clear the area and/or apply additional ice control agents and grit.

The pedestrian fire route access is outside of the 455 Boulevard De La Carrière property line as indicated in the Site Plan; however, this route must be kept clear as per Fire Chief requirements.

3.4 Ice-control agents

The Contractor must submit a Salt Management Plan. The Salt Management Plan must be submitted at the pre-commencement meeting. This plan will be reviewed by the Site Authority and Technical Authority and the Contractor will make any necessary adjustments to meet the operational requirements of the site and the required services as outlined in the Statement of Work. The Salt Management Plan must outline under the Best Practices section what products will be used and under what conditions.

Ice melter such as Landscaper's Choice, Geomelt or Ecosalt is to be used on steps, doorways, ramps, and walkways/sidewalks. Products such as sand, white salt, treated salt such as Thawrox, and liquids such as Caliber M1000 and M2000 to be added to the treated salt are to be used in the parking lot and roads as per the approved Salt Management Plan.

Excess ice-control agents will be removed when requested by the Technical Authority.

Storage boxes for ice-control agents will be provided by the Contractor. Ice-control agent level in bins are to be verified and maintained as required. The Contractor will distribute the storage boxes prior to first snow fall as directed by the Technical Authority. The Contractor will store storage boxes for ice-control agents at his facility after the final thaw in the spring, no later than May 15.

At the end of the snow removal season, the Contractor must report the amount of salt and other ice-control agents used on-site. After the spring thaw, all hard surfaces and grass zones must be free of ice-control agents by May 15.

3.5 Clear snow from fire route, fire hydrants, standpipes and fuel filler pipes

Keep fire routes, including routes to standpipes and access to fire hydrants clear of snow and ice at all times. Keep fire hydrants and fuel filler pipes clear to a diameter of two hundred and fifty (250) cm.

3.6 Clear snow from garbage and recycling dumpsters

Keep access to garbage and recycling dumpsters clear of snow and ice at all times.

3.7 Clear snow from directional signs

Directional signage must be free of snow obstruction.

3.8 Snow piles

Blown, plowed or piled snow is to be kept away from obstacles, including but not limited to, trees, shrubs, flower beds, planters, fences and walls of buildings. At 455 Boulevard de la Carrière, snow that is removed from the seventh floor of the parking garage is to be kept from re-entering the first floor parking garage. If snow does accumulate on the first floor, the Contractor is responsible for removing it off-site.

Snow piled temporarily, with the written approval of the Technical Authority, will be removed within 24 hours after storm. Temporary snow piles must not obscure or impede visibility for vehicular or pedestrian traffic.

3.9 Snow coverage on grass

A minimum of fifteen (15) cm of snow must be left on the grass where snow is removed or pushed.

3.10 Delineate the walkways, approaches, catch basins and curbs

Walkways, approaches, catch basins and curbs must be delineated prior to first snow fall to provide guides for snow clearing. Snow markers will be removed with spring thaw.

3.11 Catch Basins and Culverts

Keep catch basins and culverts free of snow and debris and anything that interferes with the free flow of run-off water at all times.

3.12 Repairs

Repairs to signs damaged by winter snow clearing will be completed to satisfaction of the Technical Authority by May 15th. Repairs to curbs damaged by winter snow clearing will be completed to satisfaction of the Technical Authority by May 15th. Repairs to buildings, walkways, turf zones, removal of ice-control agents, replacement of damaged shrubs and trees due to snow removal damage will be completed by May 15th.

SECTION 4 LANDSCAPE:

4.1 General Cleanup

1. Clear drains, catch basins

Drains and catch basins must be free of all ice, litter, leaves, soil, or anything which interferes with the free flow of runoff water.

2. Sweeping

All paved zones including parking lots, walkways, ramps for disabled persons, loading dock zones, and paved roads must be free of litter, dirt, sand and grit, by sweeping with a sweeper vacuum. The sweeping will be completed by May 5 or as directed by the Technical Authority. Sweeping activities in the parking garage and parking lots at 455 Boulevard de la Carrière must be performed outside of regular working hours (i.e, between 7:00 P.M. and 5:00 A.M. or on weekends) or as directed by the Technical Authority. All debris, grit and dust must be removed and disposed off-site.

4.2 Turf

1. Spring raking

Grass must be raked, as required, in spring no later than May 15 to allow for ease of air and water penetration, and to remove ice-control agents, snow mold and organic/inorganic debris.

2. Mowing grass

Grass levels must be maintained at a uniform height between seven (7) cm and ten (10) cm with no grass trimmings present on flower beds, walkways, paved or crushed stone zones. Mowing and trimming must be completed as a single operation. Mowers and line trimmers must not be used around base of trees and shrubs.

3. Trim grass edges of beds and other turf edges

Turf edges must be clearly defined by June 30 to maintain design layout and to ensure no overgrowth into beds or onto walkways and curbs.

4.3 Garden Beds

1. Shrub beds

Shrub beds must be free of visible weeds and cultivated to allow for moisture and other nutrient penetration. In beds where there is mulch, the Contractor is responsible to supply and install mulch to maintain it to a depth of eighty (80) mm. Only shredded natural white cedar mulch, approved by the Technical Authority is to be used on-site.

The shrub beds and the river rock inside of the fenced pond area at 455 Boulevard De La Carrière will be kept free of visible weeds. The access gate to this area is located in the northwest corner; the Technical Authority will arrange for the Contractor to be supplied with a key to the lock.

2. Deadwood from shrubs

There must be no dead, diseased or broken branches or dead flower heads in shrubs.

3. Pruning shrubs and hedges

Prune deciduous shrubs once a year. Remove up to 25% of older branches at ground level to force new shoots. Shearing is not acceptable. Maintain natural shape of species. Prune hedges, if required, to maintain shape.

4. Replacing shrubs and perennials

Replace shrubs and perennials that, in the opinion of the Technical Authority, are no longer acceptable due to maintenance practices during the term of this contract. Replace with the same species and the same size as the plants next to the replacements or as directed in writing by the Technical Authority. New or replacement trees and shrubs must have a one (1) year warranty. If a tree or shrub has to be replaced under warranty, then the one year warranty will commence again when the replacement tree or shrub is planted.

5. Cultivate garden beds

Garden beds and planters must be cultivated to ensure removal of weeds and debris. Nutrient materials must be added to ensure optimum flower display and plant vigour.

6. Maintain garden beds

Garden beds must be maintained to ensure faded blooms and weeds are removed. Dead, damaged, diseased or missing plants must be replaced. Ensure that the soil is kept moist and friable. Divide perennials and replant when requested by the Technical Authority.

4.4 Trees

1. Prune suckers, dead, diseased or broken branches of trees

Written approval from the Technical Authority must be received before proceeding with any tree pruning work. Trees must be pruned to remove suckers, dead, diseased, or broken branches, and crossed or rubbing branches. Pruning work will be restricted to a maximum height of four (4) metres unless a certified arborist is undertaking the work.

All work over the height of four (4) metres must be conducted by a certified arborist. A Call-Up will be issued for all work over four (4) metres. All tree work conducted by the arborist must follow the *Arborist Industry Safe Work Practices*.

2. Dead or dangerous trees

All dead or dangerous trees up to two hundred (200) mm Diameter at Breast Height (DBH) must be removed to ground level as directed in writing by the Technical Authority.

3. Branch clearance

There is to be a minimum clearance of tree branches; four (4) metres over roadways and two (2) metres over walkways.

4. Mulched tree rings

Supply and install mulch to maintain existing mulch rings around tree bases to a depth of eight (8) cm. Mulch should not be in contact with tree trunk. Remove grass or vegetation within a twenty (20) cm diameter around the trunk of all other trees. Only shredded natural white cedar mulch, approved by the Technical Authority, may be used on-site.

5. Hazardous conditions

Report any conditions detrimental to plant health or public safety.

6. Replace tree

Replace all trees that according to the Technical Authority have lost their aesthetic value due to improper maintenance during the term of this Contract. The Contractor must remove the unacceptable tree at the request of the Technical Authority, and replace it with one of the same species and size up to a maximum of ninety (90) mm diameter for a deciduous tree and three hundred (300) cm high for conifers.

4.5 Watering

1. Water garden beds, shrubs, trees and grass

All existing vegetation must be watered as required to ensure plants receive enough moisture to sustain optimum aesthetic value and maintain vigour throughout the growing season.

4.6 Pest Control

1. Insects and disease

Monitor all vegetation for the presence of pest and disease. Notify the Technical Authority of any infestations. Use Integrated Pest Management practices such as traps, water blast, physical removal or pruning. Do not apply any registered chemical control unless approved in writing by the Technical Authority. Keep records of plant condition, positive pest identification and corrective actions taken to combat pest and disease.

2. Groundhogs

Capture and remove from site all groundhogs. Any groundhogs found caught in a trap must be released within one (1) km of point of capture within twenty four (24) hours in accordance with the Fish and Wildlife Conservation Act. Non-target animals such as skunks, raccoons or porcupines found trapped must be immediately released on-site.

4.7 Winter Preparation

Advise the Technical Authority when the work is scheduled so an inspection can be conducted to verify the tasks have been completed.

1. Garden beds

Garden beds must be prepared for winter by trimming perennials to ground level, weeding and raking the soil. Materials will be removed from site.

2. Remove fallen leaves

Leaves must be mulched or raked and removed from site whenever fallen leaf accumulation exceeds 40% of a square metre of any surface. All mulched leaves must be spread evenly to avoid damages to the turf. If the Technical Authority determines that the quantity of mulched leaves is excessive the Contractor will be directed to rake and dispose of all mulched leaves off-site.

4.8 Green Roofs, 455 Boulevard de la Carrière

An escort is required when accessing the 12th floor green roof at 455 Boulevard de la Carrière. A maintenance schedule will be agreed upon by the Technical Authority, Property Facility Manager, and the Contractor upon commencement of the contract in order to schedule an escort and keys.

Keys will be provided to the Contractor for the parking garage green roofs; an escort is not required for these roofs.

1. Green roof maintenance

Maintain healthy plant material throughout the growing season by providing twice monthly, or as required to meet maintenance standards, green roof maintenance services. Each visit to also include a complete visual inspection of the entire green roof area to assess overall health and appearance of plant material and to verify that all visible assembly components remain correctly installed and are performing optimally. Spring clean-up and winter preparation of planted areas shall include the removal of dead plant material, weeds, litter and clean-up of roof drains within the planting area. Immediately report any damages to the Technical Authority.

If infilling of bare spots (with cuttings, plugs and seeds) or replacing eroded substrate is required as a result of factors beyond the control of the Contractor, the Technical Authority will issue a Call-Up for this work under the Statement of Work, Section 5 Extra Work.

2. Growing medium testing and fertilization

Before the start of each season, administer a growing medium test from an accredited testing facility, to assess pH and fertility levels. Based on test results, in early spring apply a high quality slow release granular fertilizer as required. The pH level should be maintained in the range of 6.5 – 7.5.

3. Weeding

Remove weeds or any unintended species by physical means before they flower and set seed. Never allow a woody plant to establish in the green roof. All vegetation must be removed from areas not designated for vegetation such as gravel areas, pavers, and drains. Do not use herbicides.

4. Litter removal

The green roof, gravel and paving stone areas shall be kept free of litter. Litter includes weeds, garbage, as well as organic and inorganic debris.

5. Watering

All vegetation shall be watered as required during prolonged dry weather to ensure plants receive enough moisture to sustain optimum aesthetic value and maintain vigour throughout the growing season. Prolonged hot dry weather is generally defined as periods of 75⁰ F / 24⁰ C with less than 1 inch / 2.5 cm of rainfall that persists for four weeks or longer. This estimated time period may vary depending on local weather and site conditions; therefore, the plants should be monitored closely to determine if watering is required. Any recently planted material shall be irrigated as necessary to ensure optimum conditions for the establishment period. Do not overwater.

Hose bibs on rooftop of main building only. No hose bibs on parking garage rooftop or bicycle storage rooftop.

6. Clear roof drains

Roof drains shall be cleared of all litter, leaves, growing medium, vegetation, or anything which interferes with the free flow of runoff water.

7. Displaced growing medium

Any displaced growing medium should be replaced to the original condition.

8. Foot traffic

Limit foot traffic to a random path. Avoid repetitive foot traffic, standing in one place or trampling plants, especially when plants are wet or frozen.

9. Clean up

Clean up thoroughly after any maintenance operation. Remove all debris from site. Ensure no dirt or debris is tracked or left inside the building when accessing the green roofs. Footwear must be clean when walking inside the buildings.

10. Green roof inspections

In addition to the regularly scheduled inspections during the growing season, the Contractor is to inspect the roof after major wind events to ensure that the green roof system including hardscape elements are still intact and to report any damage to the Technical Authority on the Green Roof Maintenance Report.

11. Green roof site maintenance form

The Green Roof Site Maintenance Form Annex "H" will be completed after each visit to document the Contractor's inspections and work completed. The Contractor's supervisor shall verify and sign that all relevant activities have been completed and documented. This form is to be submitted electronically to the Technical Authority within one business day of maintenance activities. The reports must be kept up to date in order for invoices to be processed.

12. Hazardous conditions

Report any conditions detrimental to plant health or personnel safety.

13. Insects and Disease

Monitor all vegetation for the presence of pest and disease. Notify the Technical Authority of any infestations. Use Integrated Pest Management practices such as traps, water blast, physical removal or pruning. Do not apply any registered chemical control unless approved in writing by the Technical Authority. Keep records of plant condition, positive pest identification and corrective actions taken to combat pest and disease.

14. Plants and growing medium

12 th floor rooftop		Parking garage and bicycle shelter roof tops
25%	<i>Festuca brevipila</i>	<i>Festuca rubra</i> <i>Festuca ovina</i> <i>Allium schoenoprasum</i> <i>Oenothera macrocarpa</i> <i>Achillea millefolium</i> <i>Armeria maritima</i>
10% or less	<i>Rudbeckia hirta</i> <i>Coreopsis tinctoria</i> <i>Coreopsis lanceolata</i> <i>Eschscholzia californica</i> <i>Gaillardia Grandiflora</i>	
5% or less	<i>Echinacea purpurea</i> <i>Liatris sp.</i> <i>Borago officinalis</i> <i>Monarda didyma</i> <i>Asclepias syriaca</i> <i>Centaurea cyanus</i> <i>Asclepias tuberosa</i> <i>Portulaca sp.</i> <i>Papaver rhoeas</i> <i>Echinops ritro</i>	
1% or less	<i>Achillea millefolium</i>	
Growing Medium	Bioroof Ecoblend	

SECTION 5 EXTRA WORK

The Contractor will provide services and materials for extra work on an "as and when requested" basis where charges must be made for actual materials used, actual hours of a labourer and/or actual equipment with operator costs.

Estimates or amendments to estimates for extra work are to be provided by the Contractor to the Technical Authority within two (2) working days as per the sample format. A Call-Up must be obtained from the Technical Authority prior to conducting any extra work.

Additional hours and materials must have prior approval from the Technical Authority. The Call-Up will then be amended to reflect the additional hours and materials.

Advise the Technical Authority when the Call-Up work will be completed so an inspection can be conducted to verify the tasks have been completed as per the Statement of Work on the Call-Up.

5.1 Irrigation Extra Work

The Contractor may be requested to do the spring start up and winter shut down of on-site irrigation systems. Irrigation extra work may include supplying parts and providing labour to repair broken irrigation systems.

5.2 Plant Material Extra Work

The Contractor may be requested to supply and install trees, shrubs, perennials, and annuals including tropical plants. These plants may be to replace dead or missing plants from existing

beds, planters or green roofs. The maintenance of any new gardens beds, trees, planters or green roofs added to the site will be amended into the contract as required.

The trees and shrubs must have a one year warranty. If a tree or shrub has to be replaced under warranty, than the one year warranty will commence again when the replacement tree or shrub is planted.

The extra work for the trees may include creating a soil saucer ring for a year, stakes and guy wires and tree guards to protect the trees from rodents. Following the first year, the soil saucer, stakes and guy wires are to be removed and a mulch tree ring is to be installed.

Amendments to the soil or growing media or additional soil or growing media may be required as extra work. Watering of all new plant material until established is an extra work requirement. Fertilizing plant material may be requested as extra work. Supplying and installing mulch on any new or existing beds not covered in the Statement of Work will be extra work. There may be weeding requirements as extra work.

5.3 Interlock stone, patio stone, permeable stone, and stack wall stone Extra Work

The Contractor may be requested to lift and relay interlock or patio stones. This work will include fixing the base to ensure that there is 12" of compacted base, edging, and any replacements for broken interlock or patio stones. The Contractor must ensure that there is no pooling of water on the surface and that water drains away from any buildings.

The Contractor may be requested to replace broken patio stones or interlock on existing walkways, entrances and patios. This does not include stones that are broken due to the Contractors maintenance operations on site.

5.4 Aggregates, Top Soil, Mulch Extra Work

The Contractor may be requested to supply and install gravel, river rock, stone dust, sand, top soil, growing media or mulch.

5.5 Road and Parking Lot Repair Extra Work

The Contractor may be requested to repair roads and parking lots which includes asphalt cold patch repairs, adding gravel and grading.

5.6 Tree, Brush and Shrub Extra Work

The Contractor may be requested to remove dead or diseased trees, stump grind, chip wood, remove encroaching brush and trees from roads and sidewalks, prune trees, remove tree stakes, install mulch rings or mulch under grouping of trees and shrubs, and fertilize trees and shrubs.

5.7 Turf Extra Work

The Contractor may be requested to aerate, top dress, over seed, fertilize existing turf. The Contractor may be requested to supply and install seed or sod or repair damaged turf areas. This work will include the proper preparation of the area such as levelling or adding top soil, watering and fertilizing. This work will be warrantied until acceptance by the Technical Authority after two cuts.

The Contractor may be requested to do additional mowing, line trimming or flail mowing.

5.8 Material Supply and Install Extra Work

The Contractor may be requested to supply and install items such as but not limited to garbage cans, cigarette butt holders, ashtrays, planters, tree guards, fencing, curbs, jersey barriers, salt storage boxes and speed bumps (may be temporary).

5.9 Weed Control Extra Work

The Contractor may be requested to spray weeds including poison ivy or oak on site. Spraying of moss and removal of moss on green roofs may be requested.

5.10 Pest Control Extra Work

The Contractor may be requested to provide additional pest control services such as putting dog hair in ground hog holes, back filling ground hog holes, and removal of dead birds.

5.11 Green Roof Services and Repairs Extra Work

The Contractor may be requested to provide additional services on the green roof which may include but is not limited to the installation or removal of growing media or patio stones or, installation of seed or plant material. Watering and fertilizing new materials may be requested.

5.12 Extra Services

The Contractor may be requested to provide extra services such as but not limited to snow removal, moving planters, salt storage boxes, fences, and garbage cans, painting or repairing benches and garbage receptacles, sweeping, pressure washing, watering, garbage pick-up and removal outside of regular litter, and repair fences.

GROUND
Annex B – Financial Bid – Pricing Basis

Bidders must submit their financial bid in accordance with the Pricing Schedules detailed below.

The following requirement **MUST** be strictly adhered to: Failure to do so shall render the bidder's proposal as non-responsive and no further consideration will be given to the bidder.

It is **MANDATORY** that the bidders submit firm prices/rates prices excluding GST/HST for the one (1) year and four (4) option year periods of the contract for all items listed hereafter (**Pricing Schedules 1, 2, 3, 4 and 5**).

The evaluation will be based on the Lowest Responsive Bid Price, a combination of the overall lowest total bid price of which 80% will be for the firm pricing (**Pricing Schedule 1**) and 20% for the "as and when" (**Pricing Schedule 2**).

Section II Financial Bid

Pricing Schedule 1: Landscape Maintenance

Firm all inclusive rates including labour, supervision, material, equipment, transportation, overhead, profit and all related cost (excluding HST) for Landscape Maintenance in accordance with the **Statement of Work** attached at Annex **A** and Site Plan attached Annex **D**.

Landscape Maintenance Pricing: 188 Boulevard Alexandre Taché (Salaberry Armory) and 455 Boulevard De La Carrière for all five years May 1 thru Oct 31.

1.1 YEAR 1 – May 1, 2019 TO OCTOBER 31, 2019		
Month	188 Boulevard Alexandre Taché Firm Monthly Rate	455 Boulevard De La Carrière Firm Monthly Rate
May	\$ _____	\$ _____
June	\$ _____	\$ _____
July	\$ _____	\$ _____
August	\$ _____	\$ _____
September	\$ _____	\$ _____
October	\$ _____	\$ _____
Extended Price	\$ _____	\$ _____
1.1 Year 1- Total for all Buildings: \$ _____		

1.2 OPTIONAL YEAR 1 – May 1, 2020 TO OCTOBER 31, 2020		
Month	188 Boulevard Alexandre Taché Firm Monthly Rate	455 Boulevard De La Carrière Firm Monthly Rate
May	\$ _____	\$ _____
June	\$ _____	\$ _____
July	\$ _____	\$ _____
August	\$ _____	\$ _____
September	\$ _____	\$ _____
October	\$ _____	\$ _____
Extended Price	\$ _____	\$ _____
1.2 Optional Year 1- Total for all Buildings: \$ _____		

1.3 OPTIONAL YEAR 2 – May 1, 2021 TO OCTOBER 31, 2021		
Month	188 Boulevard Alexandre Taché Firm Monthly Rate	455 Boulevard De La Carrière Firm Monthly Rate
May	\$ _____	\$ _____
June	\$ _____	\$ _____
July	\$ _____	\$ _____
August	\$ _____	\$ _____
September	\$ _____	\$ _____
October	\$ _____	\$ _____
Extended Price	\$ _____	\$ _____
1.3 Optional Year 2- Total for all Buildings: \$ _____		

1.4 OPTIONAL YEAR 3 – May 1, 2022 TO OCTOBER 31, 2022		
Month	188 Boulevard Alexandre Taché Firm Monthly Rate	455 Boulevard De La Carrière Firm Monthly Rate
May	\$ _____	\$ _____
June	\$ _____	\$ _____
July	\$ _____	\$ _____
August	\$ _____	\$ _____
September	\$ _____	\$ _____
October	\$ _____	\$ _____
Extended Price	\$ _____	\$ _____
1.4 Optional Year 3- Total for all Buildings: \$ _____		

1.5 OPTIONAL YEAR 4 – May 1, 2023 TO OCTOBER 31, 2023		
Month	188 Boulevard Alexandre Taché Firm Monthly Rate	455 Boulevard De La Carrière Firm Monthly Rate
May	\$ _____	\$ _____
June	\$ _____	\$ _____
July	\$ _____	\$ _____
August	\$ _____	\$ _____
September	\$ _____	\$ _____
October	\$ _____	\$ _____
Extended Price	\$ _____	\$ _____
1.5 Optional Year 4- Total for all Buildings: \$ _____		

All Locations, All Years – Landscape Maintenance

GRAND TOTAL for Price Schedule 1 (1.1-1.5): \$ _____

**IN THE CASE OF ERROR IN THE EXTENSION OF PRICES, THE LOT PRICE WILL GOVERN.
CANADA MAY ENTER INTO CONTRACT WITHOUT NEGOTIATION.**

Pricing Schedule 2: Snow Removal

2.1 Snow Removal Services up to 254 cm

Provide firm all inclusive rates including labour, supervision, material, equipment, transportation, overhead, profit and all relates costs (excluding HST/GST) and shall include all Snow Removal requirements up to a total accumulation of 254 cm of snowfall per snow season as recorded by Environment Canada at the MacDonald-Cartier Airport from November 1 to April 30 and in accordance with the **Statement of Work** attached at Annex A and Site Plan attached Annex D.

Period	188 Boulevard Alexandre-Taché Firm Annual Lot Price	455 Boulevard de la Carrière Firm Annual Lot Price	Total Per year
Year 1 Nov 1, 2019 to April 30,2020	\$ _____	All, except parking garage \$ _____ Parking garage, all levels \$ _____	\$ _____
Option Year 1 Nov 1, 2020 to April 30,2021	\$ _____	All, except parking garage \$ _____ Parking garage, all levels \$ _____	\$ _____
Option Year 2 Nov 1, 2021 to April 30,2022	\$ _____	All ,except parking garage \$ _____ Parking garage, all levels \$ _____	\$ _____
Option Year 3 Nov 1, 2022 to April 30,2023	\$ _____	All ,except parking garage \$ _____ Parking garage, all levels \$ _____	\$ _____
Option Year 4 Nov 1, 2023 to April 30,2024	\$ _____	All. except parking garage \$ _____ Parking garage, all levels \$ _____	\$ _____
2.1 Total for all Buildings			\$ _____

All Locations, All Years - SNOWFALL UP TO 254 CM

GRAND TOTAL for Price Schedule 2 (2.1): \$ _____

**IN THE CASE OF ERROR IN THE EXTENSION OF PRICES, THE LOT PRICE WILL GOVERN.
CANADA MAY ENTER INTO CONTRACT WITHOUT NEGOTIATION.**

Pricing Schedule 3: Excess Snowfall

3.1 Snowfall in excess of 254 cm

Provide firm all inclusive rates including labour, supervision, material, equipment, transportation, overhead, profit and all related costs (excluding HST/GST) for Snow Removal in excess of 254 cm as recorded by Environment Canada at the MacDonald-Cartier Airport from November 1 to April 30, on an “as and when requested” basis only in accordance with the Statement of Work attached at Annex A and Site Plan attached Annex D.

* Estimated centimeters per period is for evaluation purposes only.

Snow Season 1 November to 30 April * Snowfall in excess of 254 cm					
Building	YEAR 1 2019/2020 RATE	OPTION YEAR 1 2020/2021 RATE	OPTION YEAR 2 2021/2022 RATE	OPTION YEAR 3 2022/2023 RATE	OPTION YEAR 4 2023/2024 RATE
188 Boulevard Alexandre Taché	\$_____/cm X 50 cm = \$_____	\$_____/cm X 50 cm = \$_____	\$_____/cm X 50 cm = \$_____	\$_____/cm X 50 cm = \$_____	\$_____/cm X 50 cm = \$_____
455 Boulevard de la Carrière	\$_____/cm X 50 cm = \$_____	\$_____/cm X 50 cm = \$_____	\$_____/cm X 50 cm = \$_____	\$_____/cm X 50 cm = \$_____	\$_____/cm X 50 cm = \$_____
3.1 Totals per year	\$_____	\$_____	\$_____	\$_____	\$_____

All Locations, All Years – Snowfall in excess of 254 cm

Total for Price Schedule 3.1: \$_____

**IN THE CASE OF ERROR IN THE EXTENSION OF PRICES, THE PRICE PER CM WILL GOVERN.
CANADA MAY ENTER INTO CONTRACT WITHOUT NEGOTIATION.**

3.2. Snowfall outside the Snow Season

Provide firm all inclusive rates including labour, supervision, material, equipment, transportation, overhead, profit and all related costs (excluding HST/GST) for Snow Removal services required on an “as and when requested” basis only, in accordance with the Statement of Work attached at Annex A and Site Plan attached Annex D outside the snow season (November 1 to April 30) as recorded by Environment Canada at MacDonald Cartier Airport for each snowfall.

* Estimated centimeters per period is for evaluation purposes only.

SNOWFALL OUTSIDE THE SNOW SEASON					
Building	YEAR 1 2019/2020 RATE	OPTION YEAR 1 2020/2021 RATE	OPTION YEAR 2 2021/2022 RATE	OPTION YEAR 3 2022/2023 RATE	OPTION YEAR 4 2023/2024 RATE
188 Boulevard Alexandre Taché	\$_____/cm X 10 cm = \$_____	\$_____/cm X 10 cm = \$_____	\$_____/cm X 10 cm = \$_____	\$_____/cm X 10 cm = \$_____	\$_____/cm X 10 cm = \$_____
455 Boulevard de la Carrière	\$_____/cm X 10 cm = \$_____	\$_____/cm X 10 cm = \$_____	\$_____/cm X 10 cm = \$_____	\$_____/cm X 10 cm = \$_____	\$_____/cm X 10 cm = \$_____
3.2 Totals per yr	\$_____	\$_____	\$_____	\$_____	\$_____

All Locations, All Years – SNOWFALL OUTSIDE THE SNOW SEASON

Total for Price Schedule 3.2: \$_____

**IN THE CASE OF ERROR IN THE EXTENSION OF PRICES, THE PRICE PER CM WILL GOVERN.
CANADA MAY ENTER INTO CONTRACT WITHOUT NEGOTIATION.**

Pricing Schedule 4: Special Operations

Provide firm all-inclusive rates including labour, supervision, material, equipment, transportation, overhead, profit and all related costs (excluding HST/GST) for Special Operations on an “as and when requested” basis only. The Special Operations are to be performed in accordance with the Statement of Work attached at Annex A.

* “Estimated Frequency” per year is for evaluation purposes only.

4.1 YEAR 1: MAY 1, 2019 TO OCTOBER 31, 2019				
Client	Operation	Price per Operation	x Estimated Frequency	Estimated Amount
4.1.1 188 Boulevard Alexandre Taché	a) Sweeping	\$ _____	x 1 =	\$ _____
	b) Aerating Turf	\$ _____	x 1 =	\$ _____
	c) Fertilizing Turf	\$ _____	x 3 =	\$ _____
	d) Top Dress and over seed	\$ _____	x 1 =	\$ _____
	e) Additional mowing outside the growing season	\$ _____	x 1 =	\$ _____
4.1.2 455 Boulevard de la Carrière	a) Sweeping	\$ _____	x 1 =	\$ _____
	b) Aerating Turf	\$ _____	x 1 =	\$ _____
	c) Fertilizing Turf	\$ _____	x 3 =	\$ _____
	d) Top Dress and over seed	\$ _____	x 1 =	\$ _____
	e) Additional mowing outside the growing season	\$ _____	x 1 =	\$ _____
4.1. Sub total (4.1.1-4.1.2)				\$ _____

4.2 OPTION YEAR 1: MAY 1, 2020 TO OCTOBER 31, 2020				
Client	Operation	Price per Operation	x Estimated Frequency	Estimated Amount
4.2.1 188 Boulevard Alexandre Taché	a) Sweeping	\$ _____	x 1 =	\$ _____
	b) Aerating Turf	\$ _____	x 1 =	\$ _____
	c) Fertilizing Turf	\$ _____	x 3 =	\$ _____
	d) Top Dress and over seed	\$ _____	x 1 =	\$ _____
	e) Additional mowing outside the growing season	\$ _____	x 1 =	\$ _____
4.2.2 455 Boulevard de la Carrière	a) Sweeping	\$ _____	x 1 =	\$ _____
	b) Aerating Turf	\$ _____	x 1 =	\$ _____
	c) Fertilizing Turf	\$ _____	x 3 =	\$ _____
	d) Top Dress and over seed	\$ _____	x 1 =	\$ _____
	e) Additional mowing outside the growing season	\$ _____	x 1 =	\$ _____
4.2. Sub total (4.2.1-4.2.2)				\$ _____

4.3 OPTION YEAR 2: MAY 1, 2021 TO OCTOBER 31, 2021				
Client	Operation	Price per Operation	x Estimated Frequency	Estimated Amount
4.3.1 188 Boulevard Alexandre Taché	a) Sweeping	\$ _____	x 1 =	\$ _____
	b) Aerating Turf	\$ _____	x 1 =	\$ _____
	c) Fertilizing Turf	\$ _____	x 3 =	\$ _____
	d) Top Dress and over seed	\$ _____	x 1 =	\$ _____
	e) Additional mowing outside the growing season	\$ _____	x 1 =	\$ _____
4.3.2 455 Boulevard de la Carrière	a) Sweeping	\$ _____	x 1 =	\$ _____
	b) Aerating Turf	\$ _____	x 1 =	\$ _____
	c) Fertilizing Turf	\$ _____	x 3 =	\$ _____
	d) Top Dress and over seed	\$ _____	x 1 =	\$ _____
	e) Additional mowing outside the growing season	\$ _____	x 1 =	\$ _____
4.3. sub total (4.3.1-4.3.2)				\$ _____

4.4 OPTION YEAR 3: MAY 1, 2022 TO OCTOBER 31, 2022				
Client	Operation	Price per Operation	x Estimated Frequency	Estimated Amount
4.4.1 188 Boulevard Alexandre Taché	a) Sweeping	\$ _____	x 1 =	\$ _____
	b) Aerating Turf	\$ _____	x 1 =	\$ _____
	c) Fertilizing Turf	\$ _____	x 3 =	\$ _____
	d) Top Dress and over seed	\$ _____	x 1 =	\$ _____
	e) Additional mowing outside the growing season	\$ _____	x 1 =	\$ _____
4.4.2 455 Boulevard de la Carrière	a) Sweeping	\$ _____	x 1 =	\$ _____
	b) Aerating Turf	\$ _____	x 1 =	\$ _____
	c) Fertilizing Turf	\$ _____	x 3 =	\$ _____
	d) Top Dress and over seed	\$ _____	x 1 =	\$ _____
	e) Additional mowing outside the growing season	\$ _____	x 1 =	\$ _____
4.4. Sub total (4.4.1-4.4.2)				\$ _____

4.5 OPTION YEAR 4: MAY 1, 2023 TO OCTOBER 31, 2023				
Client	Operation	Price per Operation	x Estimated Frequency	Estimated Amount
4.5.1 188 Boulevard Alexandre Taché	a) Sweeping	\$ _____	x 1 =	\$ _____
	b) Aerating Turf	\$ _____	x 1 =	\$ _____
	c) Fertilizing Turf	\$ _____	x 3 =	\$ _____
	d) Top Dress and over seed	\$ _____	x 1 =	\$ _____
	e) Additional mowing outside the growing season	\$ _____	x 1 =	\$ _____
4.5.2 455 Boulevard de la Carrière	a) Sweeping	\$ _____	x 1 =	\$ _____
	b) Aerating Turf	\$ _____	x 1 =	\$ _____
	c) Fertilizing Turf	\$ _____	x 3 =	\$ _____
	d) Top Dress and over seed	\$ _____	x 1 =	\$ _____
	e) Additional mowing outside the growing season	\$ _____	x 1 =	\$ _____
4.5. Sub total (4.5.1-4.5.2)				\$ _____

All Locations, All Years – Special Operations

GRAND TOTAL for Price Schedule 4 (4.1 - 4.5): \$ _____

IN THE CASE OF ERROR IN THE EXTENSION OF PRICES, THE UNIT PRICE PER OPERATION WILL GOVERN. CANADA MAY ENTER INTO CONTRACT WITHOUT NEGOTIATION.

Pricing Schedule 5: Extra Work

The Contractor will provide services for extra work on an “as and when requested” basis only where charges shall be made for actual hours of equipment with operator or labourer with tools in accordance with the **Statement of Work** attached at Annex A.

* “Estimated hours” per year and price is for evaluation purposes only.

** The Extended Price is calculated by multiplying the hourly rate for the “Equipment & Operator” by the “Estimated hours” per year (Example: Hours, Year 1, \$5.00 hourly rate x estimated hours 10 = \$50.00)

Firm all inclusive rates including labour, supervision, equipment, transportation, overhead, profit and all related costs (excluding HST/GST). Written authorization must be obtained from the Technical Authority prior to conducting any extra work.

Our firm hourly rate for Equipment and Operator shall be:

5.1 (1) One 4-wheel drive loader with a minimum 3.08 m³ (4 yd³) bucket or larger with operator.

LOCATION: ALL SITES					
	YEAR 1 2019/2020 RATE	OPTION YEAR 1 2020/2021 RATE	OPTION YEAR 2 2021/2022 RATE	OPTION YEAR 3 2022/2023 RATE	OPTION YEAR 4 2023/2024 RATE
Equipment with Operator	\$ _____ /hr	\$ _____ /hr	\$ _____ /hr	\$ _____ /hr	\$ _____ /hr
* Estimated hours	_____ 5 _____	_____ 5 _____	_____ 5 _____	_____ 5 _____	_____ 5 _____
** Extended Price:	\$ _____	\$ _____	\$ _____	\$ _____	\$ _____
5.1 (1) SUB-TOTAL:					\$ _____

5.1 (2) One dump truck with a minimum 11.46m³ (15yd³) dump box with operator.

LOCATION: ALL SITES					
	YEAR 1 2019/2020 RATE	OPTION YEAR 1 2020/2021 RATE	OPTION YEAR 2 2021/2022 RATE	OPTION YEAR 3 2022/2023 RATE	OPTION YEAR 4 2023/2024 RATE
Equipment with Operator	\$ _____ /hr	\$ _____ /hr	\$ _____ /hr	\$ _____ /hr	\$ _____ /hr
* Estimated hours	_____ 5 _____	_____ 5 _____	_____ 5 _____	_____ 5 _____	_____ 5 _____
** Extended Price:	\$ _____	\$ _____	\$ _____	\$ _____	\$ _____
5.1 (2) SUB-TOTAL:					\$ _____

5.1 (3) One water truck and with operator.

LOCATION: ALL SITES					
Equipment with Operator	YEAR 1 2019/2020 RATE	OPTION YEAR 1 2020/2021 RATE	OPTION YEAR 2 2021/2022 RATE	OPTION YEAR 3 2022/2023 RATE	OPTION YEAR 4 2023/2024 RATE
	\$_____ /hr	\$_____ /hr	\$_____ /hr	\$_____ /hr	\$_____ /hr
* Estimated hours	_____ 5 _____	_____ 5 _____	_____ 5 _____	_____ 5 _____	_____ 5 _____
** Extended Price:	\$ _____	\$ _____	\$ _____	\$ _____	\$ _____
5.1 (3) SUB-TOTAL:					\$ _____

5.1 (4) One backhoe with 1 m³ (1.31 yd³) bucket with operator

LOCATION: ALL SITES					
Equipment with Operator	YEAR 1 2019/2020 RATE	OPTION YEAR 1 2020/2021 RATE	OPTION YEAR 2 2021/2022 RATE	OPTION YEAR 3 2022/2023 RATE	OPTION YEAR 4 2023/2024 RATE
	\$_____ /hr	\$_____ /hr	\$_____ /hr	\$_____ /hr	\$_____ /hr
* Estimated hours	_____ 5 _____	_____ 5 _____	_____ 5 _____	_____ 5 _____	_____ 5 _____
** Extended Price:	\$ _____	\$ _____	\$ _____	\$ _____	\$ _____
5.1 (4) SUB-TOTAL:					\$ _____

5.1 (5) One 4x4 Pick up truck with operator.

LOCATION: ALL SITES					
Equipment with Operator	YEAR 1 2019/2020 RATE	OPTION YEAR 1 2020/2021 RATE	OPTION YEAR 2 2021/2022 RATE	OPTION YEAR 3 2022/2023 RATE	OPTION YEAR 4 2023/2024 RATE
	\$_____ /hr	\$_____ /hr	\$_____ /hr	\$_____ /hr	\$_____ /hr
* Estimated hours	_____ 5 _____	_____ 5 _____	_____ 5 _____	_____ 5 _____	_____ 5 _____
** Extended Price:	\$ _____	\$ _____	\$ _____	\$ _____	\$ _____
5.1 (5) SUB-TOTAL:					\$ _____

5.1 (6) One skidsteer with attachments (including but not limited to bucket, rototiller, sweeper) with operator.

LOCATION: ALL SITES					
Equipment with Operator	YEAR 1 2019/2020 RATE	OPTION YEAR 1 2020/2021 RATE	OPTION YEAR 2 2021/2022 RATE	OPTION YEAR 3 2022/2023 RATE	OPTION YEAR 4 2023/2024 RATE
	\$ _____ /hr	\$ _____ /hr	\$ _____ /hr	\$ _____ /hr	\$ _____ /hr
* Estimated hours	_____ 5 _____	_____ 5 _____	_____ 5 _____	_____ 5 _____	_____ 5 _____
** Extended Price:	\$ _____	\$ _____	\$ _____	\$ _____	\$ _____
5.1 (6) SUB-TOTAL:					\$ _____

5.1 (7) One tractor/truck with attachments with operator (including but not limited to brush hog, flail mower, rotary brush cutter, rototiller, wood chipper, sweeper and bucket)

LOCATION: ALL SITES					
Equipment with Operator	YEAR 1 2019/2020 RATE	OPTION YEAR 1 2020/2021 RATE	OPTION YEAR 2 2021/2022 RATE	OPTION YEAR 3 2022/2023 RATE	OPTION YEAR 4 2023/2024 RATE
	\$ _____ /hr	\$ _____ /hr	\$ _____ /hr	\$ _____ /hr	\$ _____ /hr
* Estimated hours	_____ 5 _____	_____ 5 _____	_____ 5 _____	_____ 5 _____	_____ 5 _____
** Extended Price:	\$ _____	\$ _____	\$ _____	\$ _____	\$ _____
5.1 (7) SUB-TOTAL:					\$ _____

5.1 (8) One double drum 48” lawn roller with operator

LOCATION: ALL SITES					
Equipment with Operator	YEAR 1 2019/2020 RATE	OPTION YEAR 1 2020/2021 RATE	OPTION YEAR 2 2021/2022 RATE	OPTION YEAR 3 2022/2023 RATE	OPTION YEAR 4 2023/2024 RATE
	\$ _____ /hr	\$ _____ /hr	\$ _____ /hr	\$ _____ /hr	\$ _____ /hr
* Estimated hours	_____ 5 _____	_____ 5 _____	_____ 5 _____	_____ 5 _____	_____ 5 _____
** Extended Price:	\$ _____	\$ _____	\$ _____	\$ _____	\$ _____
5.1 (8) SUB-					\$ _____
TOTAL:					

5.1 (9) Self Contained Sweeper/Vacuum with operator

LOCATION: ALL SITES					
Equipment with Operator	YEAR 1 2019/2020 RATE	OPTION YEAR 1 2020/2021 RATE	OPTION YEAR 2 2021/2022 RATE	OPTION YEAR 3 2022/2023 RATE	OPTION YEAR 4 2023/2024 RATE
	\$ _____ /hr	\$ _____ /hr	\$ _____ /hr	\$ _____ /hr	\$ _____ /hr
* Estimated hours	_____ 5 _____	_____ 5 _____	_____ 5 _____	_____ 5 _____	_____ 5 _____
** Extended Price:	\$ _____	\$ _____	\$ _____	\$ _____	\$ _____
TOTAL:					5.1 (9) SUB- \$ _____

5.1 (10) Heavy Duty Professional Quality Stump Grinder with operator (capable of grinding trees up to 48" in diameter)

LOCATION: ALL SITES					
Equipment with Operator	YEAR 1 2019/2020 RATE	OPTION YEAR 1 2020/2021 RATE	OPTION YEAR 2 2021/2022 RATE	OPTION YEAR 3 2022/2023 RATE	OPTION YEAR 4 2023/2024 RATE
	\$ _____ /hr	\$ _____ /hr	\$ _____ /hr	\$ _____ /hr	\$ _____ /hr
* Estimated hours	_____ 5 _____	_____ 5 _____	_____ 5 _____	_____ 5 _____	_____ 5 _____
** Extended Price:	\$ _____	\$ _____	\$ _____	\$ _____	\$ _____
5.1 (10) SUB-TOTAL:					\$ _____

5.1 (11) mini excavator (Kubota KX-41 or equivalent) with operator

LOCATION: ALL SITES					
Equipment with Operator	YEAR 1 2019/2020 RATE	OPTION YEAR 1 2020/2021 RATE	OPTION YEAR 2 2021/2022 RATE	OPTION YEAR 3 2022/2023 RATE	OPTION YEAR 4 2023/2024 RATE
	\$ _____ /hr	\$ _____ /hr	\$ _____ /hr	\$ _____ /hr	\$ _____ /hr
* Estimated hours	_____ 5 _____	_____ 5 _____	_____ 5 _____	_____ 5 _____	_____ 5 _____
** Extended Price:	\$ _____	\$ _____	\$ _____	\$ _____	\$ _____
TOTAL:					5.1 (11) SUB- \$ _____

5.1 (12) One Boom truck with operator

LOCATION: ALL SITES					
Equipment with Operator	YEAR 1 2019/2020 RATE	OPTION YEAR 1 2020/2021 RATE	OPTION YEAR 2 2021/2022 RATE	OPTION YEAR 3 2022/2023 RATE	OPTION YEAR 4 2023/2024 RATE
	\$ _____ /hr	\$ _____ /hr	\$ _____ /hr	\$ _____ /hr	\$ _____ /hr
* Estimated hours	_____ 5 _____	_____ 5 _____	_____ 5 _____	_____ 5 _____	_____ 5 _____
** Extended Price:	\$ _____	\$ _____	\$ _____	\$ _____	\$ _____
TOTAL:					5.1 (12) SUB- \$ _____

5.1 (13) Tandem hooklift truck with operator

LOCATION: ALL SITES					
Equipment with Operator	YEAR 1 2019/2020 RATE	OPTION YEAR 1 2020/2021 RATE	OPTION YEAR 2 2021/2022 RATE	OPTION YEAR 3 2022/2023 RATE	OPTION YEAR 4 2023/2024 RATE
	\$ _____ /hr	\$ _____ /hr	\$ _____ /hr	\$ _____ /hr	\$ _____ /hr
* Estimated hours	_____ 5 _____	_____ 5 _____	_____ 5 _____	_____ 5 _____	_____ 5 _____
** Extended Price:	\$ _____	\$ _____	\$ _____	\$ _____	\$ _____
TOTAL:					5.1 (13) SUB- \$ _____

5.1 (14) Arborist with crew and equipment

LOCATION: ALL SITES					
Arborist with crew and equipment	YEAR 1 2019/2020 RATE	OPTION YEAR 1 2020/2021 RATE	OPTION YEAR 2 2021/2022 RATE	OPTION YEAR 3 2022/2023 RATE	OPTION YEAR 4 2023/2024 RATE
	\$ _____ /hr	\$ _____ /hr	\$ _____ /hr	\$ _____ /hr	\$ _____ /hr
* Estimated hours	_____ 5 _____	_____ 5 _____	_____ 5 _____	_____ 5 _____	_____ 5 _____
** Extended Price:	\$ _____	\$ _____	\$ _____	\$ _____	\$ _____
TOTAL:					5.1 (14) SUB- \$ _____

5.1 (15) 1 walk behind snow blower with operator

LOCATION: ALL SITES					
Equipment and operator	YEAR 1 2019/2020 RATE	OPTION YEAR 1 2020/2021 RATE	OPTION YEAR 2 2021/2022 RATE	OPTION YEAR 3 2022/2023 RATE	OPTION YEAR 4 2023/2024 RATE
	\$ _____/hr	\$ _____/hr	\$ _____/hr	\$ _____/hr	\$ _____/hr
* Estimated hours	_____5_____	_____5_____	_____5_____	_____5_____	_____5_____
** Extended Price:	\$ _____	\$ _____	\$ _____	\$ _____	\$ _____
TOTAL:					5.1 (15) SUB- \$ _____

All Locations, All Years – Extra Work

GRAND TOTAL for Price Schedule 5.1 (1-15) \$ _____

**IN THE CASE OF ERROR IN THE EXTENSION OF PRICES, THE HOURLY RATE WILL GOVERN.
CANADA MAY ENTER INTO CONTRACT WITHOUT NEGOTIATION.**

5.2 Labour: Firm hourly rate per qualified labourer with hand /power tools (including but not limited chain saws, line timmer, shovels etc..) for landscaping and snow removal services. This rate will include adequate supervision.

* “Estimated hours” per year and price is for evaluation purposes only.

** The “Extended Price” is calculated by multiplying the hourly rate for the labourer with hand tools by the Estimated hours” per year (Example: Hours, Year 1, \$5.00 hourly rate x estimated hours 10 = \$50.00)

LOCATION: ALL SITES					
5.2(i) Regular Hours 08:00 to 17:00 Monday to Friday	YEAR 1 2019/2020 RATE	OPTION YEAR 1 2020/2021 RATE	OPTION YEAR 2 2021/2022 RATE	OPTION YEAR 3 2022/2023 RATE	OPTION YEAR 4 2023/2024 RATE
	\$_____/hr	\$_____/hr	\$_____/hr	\$_____/hr	\$_____/hr
* Estimated hours	50	50	50	50	50
** Extended Price:	\$_____	\$_____	\$_____	\$_____	\$_____
5.2 (i) SUB-TOTAL:					\$_____

LOCATION: ALL SITES					
5.2 (ii) Outside Regular Hours Saturday, Sunday & Statutory Holidays	YEAR 1 2019/2020 RATE	OPTION YEAR 1 2020/2021 RATE	OPTION YEAR 2 2021/2022 RATE	OPTION YEAR 3 2022/2023 RATE	OPTION YEAR 4 2023/2024 RATE
	\$_____/hr	\$_____/hr	\$_____/hr	\$_____/hr	\$_____/hr
* Estimated hours	10	10	10	10	10
** Extended Price:	\$_____	\$_____	\$_____	\$_____	\$_____
5.2 (ii) SUB-TOTAL:					\$_____

All Locations, All Years – Labour

GRAND TOTAL for Price Schedule 5.2 (i & ii) \$_____

**IN THE CASE OF ERROR IN THE EXTENSION OF PRICES, THE HOURLY RATE WILL GOVERN.
CANADA MAY ENTER INTO CONTRACT WITHOUT NEGOTIATION.**

5.3 MATERIALS: Materials will be charged at our laid-down cost plus a mark-up of:

LOCATION: ALL SITES					
	YEAR 1 2019/2020 RATE	OPTION YEAR 1 2020/2021 RATE	OPTION YEAR 2 2021/2022 RATE	OPTION YEAR 3 2022/2023 RATE	OPTION YEAR 4 2023/2024 RATE
Mark-up	_____ %	_____ %	_____ %	_____ %	_____ %
*Estimated expenditure:	\$5,000.00	\$5,000.00	\$5,000.00	\$5,000.00	\$5,000.00
** Extended Price:	\$ _____	\$ _____	\$ _____	\$ _____	\$ _____
5.3 SUB-TOTAL:					\$ _____

All Locations, All Years – MATERIALS

GRAND TOTAL for Price Schedule 5.3 \$ _____

**IN THE CASE OF ERROR IN THE EXTENSION OF PRICES, THE PERCENTAGE WILL GOVERN.
CANADA MAY ENTER INTO CONTRACT WITHOUT NEGOTIATION**

All Locations, All Years - GRAND TOTAL for Price Schedule 5. (5.1 + 5.2 + 5.3):

\$ _____

For Evaluation Purposes

** The Extended Price for materials is calculated by adding the mark-up quoted to the total estimated expenditure (Example: Year 1, \$500.00 estimated expenditure; 10% mark-up quoted = \$500.00 + (\$500.00 x 10%) = \$550.00)

Parts will be supplied FOB Destination including all delivery charges. The following definitions have been used to arrive at the figures as noted:

i) **MARK-UP** - The difference between the Contractor's laid-down cost for product and resale price to the Canada. Mark-up includes applicable internal cost allocation by the Contractor such as material handling and general and administrative (G&A) expenses plus profit.

ii) **LAID-DOWN COST** - The cost incurred by a vendor to acquire a specific product or service for resale to Canada. This includes but is not limited to the supplier's invoice price (less trade discounts), plus any applicable charges for incoming transportation, foreign exchange, customs duty and brokerage.

GC 227 "Call-up Against a Contract".

AUTHORIZATION FOR DELIVERY:

The consignee shall request delivery of goods/services identified in Pricing Schedule 3, 4, and 5 on form PWGSC GC 227 – Call up against a contract.

The identified users shall order goods and services either on form PWGSC-TPSG GC 227 "Call-up Against a Contract", or ordered by other methods such as telephone, but must be confirmed in writing either on form PWGSC-TPSG GC 227 or other agreed upon means that include as a minimum the following: description of the work, pricing schedule and quantity, period of service, contract number, name of authorized person and signature.

Sum of Pricing Schedules

Pricing Schedule 1: GRAND TOTAL \$ _____
LANDSCAPE MAINTENANCE

Pricing Schedule 2: GRAND TOTAL \$ _____
SNOW REMOVAL

(A) Total Firm Price \$ _____

Pricing Schedule 3 : GRAND TOTAL \$ _____
EXCESS SNOWFALL

Pricing Schedule 4: GRAND TOTAL \$ _____
SPECIAL OPERATIONS

Pricing Schedule 5: GRAND TOTAL \$ _____
EXTRA WORK

(B) Total “as and when” Price \$ _____

TOTAL BID PRICE (A+B) \$ _____

Annex C - Security Requirements Check List (SRCL)



Government of Canada
Gouvernement du Canada

Contract Number / Numéro du contrat

EJ196-192353

Security Classification / Classification de sécurité
UNCLASSIFIED

SECURITY REQUIREMENTS CHECK LIST (SRCL)

LISTE DE VÉRIFICATION DES EXIGENCES RELATIVES À LA SÉCURITÉ (LVERS)

PART A - CONTRACT INFORMATION / PARTIE A - INFORMATION CONTRACTUELLE

1. Originating Government Department or Organization / Ministère ou organisme gouvernemental d'origine		Public Works and Government Services Canada	2. Branch or Directorate / Direction générale ou Direction Real Property Services	
3. a) Subcontract Number / Numéro du contrat de sous-traitance		3. b) Name and Address of Subcontractor / Nom et adresse du sous-traitant		
4. Brief Description of Work / Brève description du travail Year-round Grounds maintenance for Salaberry Armory: 188 Boul. Alexandre-Tache, Gatineau QC, J9A 1L8 and 455 Boul. de la Carrière, Gatineau QC, J8Y 6V7				
5. a) Will the supplier require access to Controlled Goods? Le fournisseur aura-t-il accès à des marchandises contrôlées?			<input checked="" type="checkbox"/> Yes Oui	<input type="checkbox"/> No Non
5. b) Will the supplier require access to unclassified military technical data subject to the provisions of the Technical Data Control Regulations? Le fournisseur aura-t-il accès à des données techniques militaires non classifiées qui sont assujetties aux dispositions du Règlement sur le contrôle des données techniques?			<input checked="" type="checkbox"/> Yes Oui	<input type="checkbox"/> No Non
6. Indicate the type of access required / Indiquer le type d'accès requis				
6. a) Will the supplier and its employees require access to PROTECTED and/or CLASSIFIED information or assets? Le fournisseur ainsi que les employés auront-ils accès à des renseignements ou à des biens PROTÉGÉS et/ou CLASSIFIÉS? (Specify the level of access using the chart in Question 7. c) (Préciser le niveau d'accès en utilisant le tableau qui se trouve à la question 7. c)			<input checked="" type="checkbox"/> Yes Oui	<input type="checkbox"/> No Non
6. b) Will the supplier and its employees (e.g. cleaners, maintenance personnel) require access to restricted access areas? No access to PROTECTED and/or CLASSIFIED information or assets is permitted. Le fournisseur et ses employés (p. ex. nettoyeurs, personnel d'entretien) auront-ils accès à des zones d'accès restreintes? L'accès à des renseignements ou à des biens PROTÉGÉS et/ou CLASSIFIÉS n'est pas autorisé.			<input type="checkbox"/> Yes Oui	<input checked="" type="checkbox"/> No Non
6. c) Is this a commercial courier or delivery requirement with no overnight storage? S'agit-il d'un contrat de messagerie ou de livraison commerciale sans entreposage de nuit?			<input checked="" type="checkbox"/> Yes Oui	<input type="checkbox"/> No Non
7. a) Indicate the type of information that the supplier will be required to access / Indiquer le type d'information auquel le fournisseur devra avoir accès				
Canada <input type="checkbox"/>		NATO / OTAN <input type="checkbox"/>		Foreign / Étranger <input type="checkbox"/>
7. b) Release restrictions / Restrictions relatives à la diffusion				
No release restrictions Aucune restriction relative à la diffusion <input type="checkbox"/>		All NATO countries Tous les pays de l'OTAN <input type="checkbox"/>		No release restrictions Aucune restriction relative à la diffusion <input type="checkbox"/>
Not releasable À ne pas diffuser <input type="checkbox"/>				
Restricted to: / Limité à : <input type="checkbox"/>		Restricted to: / Limité à : <input type="checkbox"/>		Restricted to: / Limité à : <input type="checkbox"/>
Specify country(ies): / Préciser le(s) pays :		Specify country(ies): / Préciser le(s) pays :		Specify country(ies): / Préciser le(s) pays :
7. c) Level of information / Niveau d'information				
PROTECTED A PROTÉGÉ A <input type="checkbox"/>		NATO UNCLASSIFIED NATO NON CLASSIFIÉ <input type="checkbox"/>		PROTECTED A PROTÉGÉ A <input type="checkbox"/>
PROTECTED B PROTÉGÉ B <input type="checkbox"/>		NATO RESTRICTED NATO DIFFUSION RESTREINTE <input type="checkbox"/>		PROTECTED B PROTÉGÉ B <input type="checkbox"/>
PROTECTED C PROTÉGÉ C <input type="checkbox"/>		NATO CONFIDENTIAL NATO CONFIDENTIEL <input type="checkbox"/>		PROTECTED C PROTÉGÉ C <input type="checkbox"/>
CONFIDENTIAL CONFIDENTIEL <input type="checkbox"/>		NATO SECRET NATO SECRET <input type="checkbox"/>		CONFIDENTIAL CONFIDENTIEL <input type="checkbox"/>
SECRET SECRET <input type="checkbox"/>		COSMIC TOP SECRET COSMIC TRÈS SECRET <input type="checkbox"/>		SECRET SECRET <input type="checkbox"/>
TOP SECRET TRÈS SECRET <input type="checkbox"/>				TOP SECRET TRÈS SECRET <input type="checkbox"/>
TOP SECRET (SIGINT) TRÈS SECRET (SIGINT) <input type="checkbox"/>				TOP SECRET (SIGINT) TRÈS SECRET (SIGINT) <input type="checkbox"/>



Government
of Canada

Gouvernement
du Canada

Contract Number / Numéro du contrat

EJ196-192353

Security Classification / Classification de sécurité
UNCLASSIFIED

PART A (continued) / PARTIE A (suite)

8. Will the supplier require access to PROTECTED and/or CLASSIFIED COMSEC information or assets?
Le fournisseur aura-t-il accès à des renseignements ou à des biens COMSEC désignés PROTÉGÉS et/ou CLASSIFIÉS? ☒ No ☐ Yes
Non Oui

If Yes, indicate the level of sensitivity:

Dans l'affirmative, indiquer le niveau de sensibilité :

9. Will the supplier require access to extremely sensitive INFOSEC information or assets?
Le fournisseur aura-t-il accès à des renseignements ou à des biens INFOSEC de nature extrêmement délicate? ☒ No ☐ Yes
Non Oui

Short Title(s) of material / Titre(s) abrégé(s) du matériel :

Document Number / Numéro du document :

PART B - PERSONNEL (SUPPLIER) / PARTIE B - PERSONNEL (FOURNISSEUR)

10. a) Personnel security screening level required / Niveau de contrôle de la sécurité du personnel requis

<input checked="" type="checkbox"/> RELIABILITY STATUS COTE DE FIABILITÉ	<input type="checkbox"/> CONFIDENTIAL CONFIDENTIEL	<input type="checkbox"/> SECRET SECRET	<input type="checkbox"/> TOP SECRET TRÈS SECRET
<input type="checkbox"/> TOP SECRET-SIGINT TRÈS SECRET - SIGINT	<input type="checkbox"/> NATO CONFIDENTIAL NATO CONFIDENTIEL	<input type="checkbox"/> NATO SECRET NATO SECRET	<input type="checkbox"/> COSMIC TOP SECRET COSMIC TRÈS SECRET
<input type="checkbox"/> SITE ACCESS ACCÈS AUX EMPLACEMENTS			

Special comments:

Commentaires spéciaux :

NOTE: If multiple levels of screening are identified, a Security Classification Guide must be provided.

REMARQUE : Si plusieurs niveaux de contrôle de sécurité sont requis, un guide de classification de la sécurité doit être fourni.

10. b) May unscreened personnel be used for portions of the work?
Du personnel sans autorisation sécuritaire peut-il se voir confier des parties du travail? ☒ No ☐ Yes
Non Oui

If Yes, will unscreened personnel be escorted?

Dans l'affirmative, le personnel en question sera-t-il escorté?

☒ No ☐ Yes
Non Oui

PART C - SAFEGUARDS (SUPPLIER) / PARTIE C - MESURES DE PROTECTION (FOURNISSEUR)

INFORMATION / ASSETS / RENSEIGNEMENTS / BIENS

11. a) Will the supplier be required to receive and store PROTECTED and/or CLASSIFIED information or assets on its site or premises?
Le fournisseur sera-t-il tenu de recevoir et d'entreposer sur place des renseignements ou des biens PROTÉGÉS et/ou CLASSIFIÉS? ☒ No ☐ Yes
Non Oui

11. b) Will the supplier be required to safeguard COMSEC information or assets?
Le fournisseur sera-t-il tenu de protéger des renseignements ou des biens COMSEC? ☒ No ☐ Yes
Non Oui

PRODUCTION

11. c) Will the production (manufacture, and/or repair and/or modification) of PROTECTED and/or CLASSIFIED material or equipment occur at the supplier's site or premises?
Les installations du fournisseur serviront-elles à la production (fabrication et/ou réparation et/ou modification) de matériel PROTÉGÉ et/ou CLASSIFIÉ? ☒ No ☐ Yes
Non Oui

INFORMATION TECHNOLOGY (IT) MEDIA / SUPPORT RELATIF À LA TECHNOLOGIE DE L'INFORMATION (TI)

11. d) Will the supplier be required to use its IT systems to electronically process, produce or store PROTECTED and/or CLASSIFIED information or data?
Le fournisseur sera-t-il tenu d'utiliser ses propres systèmes informatiques pour traiter, produire ou stocker électroniquement des renseignements ou des données PROTÉGÉS et/ou CLASSIFIÉS? ☒ No ☐ Yes
Non Oui

11. e) Will there be an electronic link between the supplier's IT systems and the government department or agency?
Disposera-t-on d'un lien électronique entre le système informatique du fournisseur et celui du ministère ou de l'agence gouvernementale? ☒ No ☐ Yes
Non Oui



PART C - (continued) / PARTIE C - (suite)

For users completing the form **manually** use the summary chart below to indicate the category(ies) and level(s) of safeguarding required at the supplier's site(s) or premises.

Les utilisateurs qui remplissent le formulaire **manuellement** doivent utiliser le tableau récapitulatif ci-dessous pour indiquer, pour chaque catégorie, les niveaux de sauvegarde requis aux installations du fournisseur.

For users completing the form **online** (via the Internet), the summary chart is automatically populated by your responses to previous questions.

Dans le cas des utilisateurs qui remplissent le formulaire **en ligne** (par Internet), les réponses aux questions précédentes sont automatiquement saisies dans le tableau récapitulatif.

SUMMARY CHART / TABLEAU RÉCAPITULATIF

Category Catégorie	PROTECTED PROTÉGÉ			CLASSIFIED CLASSIFIÉ			NATO				COMSEC					
	A	B	C	CONFIDENTIAL	SECRET	TOP SECRET	NATO RESTRICTED	NATO CONFIDENTIAL	NATO SECRET	COSMIC TOP SECRET	PROTECTED PROTÉGÉ			CONFIDENTIAL	SECRET	TOP SECRET
				CONFIDENTIEL		TRÈS SECRET	NATO DIFFUSION RESTREINTE	NATO CONFIDENTIEL			COSMIC TRÈS SECRET	A	B	C	CONFIDENTIEL	
Information / Assets Renseignements / Biens Production																
IT Media / Support TI																
IT Link / Lien électronique																

12. a) Is the description of the work contained within this SRCL PROTECTED and/or CLASSIFIED?

La description du travail visé par la présente LVERS est-elle de nature PROTÉGÉE et/ou CLASSIFIÉE?

☒ No ☐ Yes
Non Oui

If Yes, classify this form by annotating the top and bottom in the area entitled "Security Classification".

Dans l'affirmative, classifiez le présent formulaire en indiquant le niveau de sécurité dans la case intitulée « Classification de sécurité » au haut et au bas du formulaire.

12. b) Will the documentation attached to this SRCL be PROTECTED and/or CLASSIFIED?

La documentation associée à la présente LVERS sera-t-elle PROTÉGÉE et/ou CLASSIFIÉE?

☒ No ☐ Yes
Non Oui

If Yes, classify this form by annotating the top and bottom in the area entitled "Security Classification" and indicate with attachments (e.g. SECRET with Attachments).

Dans l'affirmative, classifiez le présent formulaire en indiquant le niveau de sécurité dans la case intitulée « Classification de sécurité » au haut et au bas du formulaire et indiquer qu'il y a des pièces jointes (p. ex. SECRET avec des pièces jointes).

[illegible]

Year	2005	2006	2007	2008	2009	2010	2011	2012	2013	2014	2015	2016	2017	2018	2019	2020	2021	2022	2023	2024	2025	2026	2027	2028	2029	2030	2031	2032	2033	2034	2035	2036	2037	2038	2039	2040	2041	2042	2043	2044	2045	2046	2047	2048	2049	2050	2051	2052	2053	2054	2055	2056	2057	2058	2059	2060	2061	2062	2063	2064	2065	2066	2067	2068	2069	2070	2071	2072	2073	2074	2075	2076	2077	2078	2079	2080	2081	2082	2083	2084	2085	2086	2087	2088	2089	2090	2091	2092	2093	2094	2095	2096	2097	2098	2099	2100
Year	2005	2006	2007	2008	2009	2010	2011	2012	2013	2014	2015	2016	2017	2018	2019	2020	2021	2022	2023	2024	2025	2026	2027	2028	2029	2030	2031	2032	2033	2034	2035	2036	2037	2038	2039	2040	2041	2042	2043	2044	2045	2046	2047	2048	2049	2050	2051	2052	2053	2054	2055	2056	2057	2058	2059	2060	2061	2062	2063	2064	2065	2066	2067	2068	2069	2070	2071	2072	2073	2074	2075	2076	2077	2078	2079	2080	2081	2082	2083	2084	2085	2086	2087	2088	2089	2090	2091	2092	2093	2094	2095	2096	2097	2098	2099	2100
Year	2005	2006	2007	2008	2009	2010	2011	2012	2013	2014	2015	2016	2017	2018	2019	2020	2021	2022	2023	2024	2025	2026	2027	2028	2029	2030	2031	2032	2033	2034	2035	2036	2037	2038	2039	2040	2041	2042	2043	2044	2045	2046	2047	2048	2049	2050	2051	2052	2053	2054	2055	2056	2057	2058	2059	2060	2061	2062	2063	2064	2065	2066	2067	2068	2069	2070	2071	2072	2073	2074	2075	2076	2077	2078	2079	2080	2081	2082	2083	2084	2085	2086	2087	2088	2089	2090	2091	2092	2093	2094	2095	2096	2097	2098	2099	2100
Year	2005	2006	2007	2008	2009	2010	2011	2012	2013	2014	2015	2016	2017	2018	2019	2020	2021	2022	2023	2024	2025	2026	2027	2028	2029	2030	2031	2032	2033	2034	2035	2036	2037	2038	2039	2040	2041	2042	2043	2044	2045	2046	2047	2048	2049	2050	2051	2052	2053	2054	2055	2056	2057	2058	2059	2060	2061	2062	2063	2064	2065	2066	2067	2068	2069	2070	2071	2072	2073	2074	2075	2076	2077	2078	2079	2080	2081	2082	2083	2084	2085	2086	2087	2088	2089	2090	2091	2092	2093	2094	2095	2096	2097	2098	2099	2100
Year	2005	2006	2007	2008	2009	2010	2011	2012	2013	2014	2015	2016	2017	2018	2019	2020	2021	2022	2023	2024	2025	2026	2027	2028	2029	2030	2031	2032	2033	2034	2035	2036	2037	2038	2039	2040	2041	2042	2043	2044	2045	2046	2047	2048	2049	2050	2051	2052	2053	2054	2055	2056	2057	2058	2059	2060	2061	2062	2063	2064	2065	2066	2067	2068	2069	2070	2071	2072	2073	2074	2075	2076	2077	2078	2079	2080	2081	2082	2083	2084	2085	2086	2087	2088	2089	2090	2091	2092	2093	2094	2095	2096	2097	2098	2099	2100
Year	2005	2006	2007	2008	2009	2010	2011	2012	2013	2014	2015	2016	2017	2018	2019	2020	2021	2022	2023	2024	2025	2026	2027	2028	2029	2030	2031	2032	2033	2034	2035	2036	2037	2038	2039	2040	2041	2042	2043	2044	2045	2046	2047	2048	2049	2050	2051	2052	2053	2054	2055	2056	2057	2058	2059	2060	2061	2062	2063	2064	2065	2066	2067	2068	2069	2070	2071	2072	2073	2074	2075	2076	2077	2078	2079	2080	2081	2082	2083	2084	2085	2086	2087	2088	2089	2090	2091	2092	2093	2094	2095	2096	2097	2098	2099	2100
Year	2005	2006	2007	2008	2009	2010	2011	2012	2013	2014	2015	2016	2017	2018	2019	2020	2021	2022	2023	2024	2025	2026	2027	2028	2029	2030	2031	2032	2033	2034	2035	2036	2037	2038	2039	2040	2041	2042	2043	2044	2045	2046	2047	2048	2049	2050	2051	2052	2053	2054	2055	2056	2057	2058	2059	2060	2061	2062	2063	2064	2065	2066	2067	2068	2069	2070	2071	2072	2073	2074	2075	2076	2077	2078	2079	2080	2081	2082	2083	2084	2085	2086	2087	2088	2089	2090	2091	2092	2093	2094	2095	2096	2097	2098	2099	2100
Year	2005	2006	2007	2008	2009	2010	2011	2012	2013	2014	2015	2016	2017	2018	2019	2020	2021	2022	2023	2024	2025	2026	2027	2028	2029	2030	2031	2032	2033	2034	2035	2036	2037	2038	2039	2040	2041	2042	2043	2044	2045	2046	2047	2048	2049	2050	2051	2052	2053	2054	2055	2056	2057	2058	2059	2060	2061	2062	2063	2064	2065	2066	2067	2068	2069	2070	2071	2072	2073	2074	2075	2076	2077	2078	2079	2080	2081	2082	2083	2084	2085	2086	2087	2088	2089	2090	2091	2092	2093	2094	2095	2096	2097	2098	2099	2100
Year	2005	2006	2007	2008	2009	2010	2011	2012	2013	2014	2015	2016	2017	2018	2019	2020	2021	2022	2023	2024	2025	2026	2027	2028	2029	2030	2031	2032	2033	2034	2035	2036	2037	2038	2039	2040	2041	2042	2043	2044	2045	2046	2047	2048	2049	2050	2051	2052	2053	2054	2055	2056	2057	2058	2059	2060	2061	2062	2063	2064	2065	2066	2067	2068	2069	2070	2071	2072	2073	2074	2075	2076	2077	2078	2079	2080	2081	2082	2083	2084	2085	2086	2087	2088	2089	2090	2091	2092	2093	2094	2095	2096	2097	2098	2099	2100
Year	2005	2006	2007	2008	2009	2010	2011	2012	2013	2014	2015	2016	2017	2018	2019	2020	2021	2022	2023	2024	2025	2026	2027	2028	2029	2030	2031	2032	2033	2034	2035	2036	2037	2038	2039	2040	2041	2042	2043	2044	2045	2046	2047	2048	2049	2050	2051	2052	2053	2054	2055	2056	2057	2058	2059	2060	2061	2062	2063	2064	2065	2066	2067	2068	2069	2070	2071	2072	2073	2074	2075	2076	2077	2078	2079	2080	2081	2082	2083	2084	2085	2086	2087	2088	2089	2090	2091	2092	2093	2094	2095	2096	2097	2098	2099	2100
Year	2005	2006	2007	2008	2009	2010	2011	2012	2013	2014	2015	2016	2017	2018	2019	2020	2021	2022	2023	2024	2025	2026	2027	2028	2029	2030	2031	2032	2033	2034	2035	2036	2037	2038	2039	2040	2041	2042	2043	2044	2045	2046	2047	2048	2049	2050	2051	2052	2053	2054	2055	2056	2057	2058	2059	2060	2061	2062	2063	2064	2065	2066	2067	2068	2069	2070	2071	2072	2073	2074	2075	2076	2077	2078	2079	2080	2081	2082	2083	2084	2085	2086	2087	2088	2089	2090	2091	2092	2093	2094	2095	2096	2097	2098	2099	2100
Year	2005	2006	2007	2008	2009	2010	2011	2012	2013	2014	2015	2016	2017	2018	2019	2020	2021	2022	2023	2024	2025	2026	2027	2028	2029	2030	2031	2032	2033	2034	2035	2036	2037	2038	2039	2040	2041	2042	2043	2044	2045	2046	2047	2048	2049	2050	2051	2052	2053	2054	2055	2056	2057	2058	2059	2060	2061	2062	2063	2064	2065	2066	2067	2068	2069	2070	2071	2072	2073	2074	2075	2076	2077	2078	2079	2080	2081	2082	2083	2084	2085	2086	2087	2088	2089	2090	2091	2092	2093	2094	2095	2096	2097	2098	2099	2100
Year	2005	2006	2007	2008	2009	2010	2011	2012	2013	2014	2015	2016	2017	2018	2019	2020	2021	2022	2023	2024	2025	2026	2027	2028	2029	2030	2031	2032	2033	2034	2035	2036	2037	2038	2039	2040	2041	2042	2043	2044	2045	2046	2047	2048	2049	2050	2051	2052	2053	2054	2055	2056	2057	2058	2059	2060	2061	2062	2063	2064	2065	2066	2067	2068	2069	2070	2071	2072	2073	2074	2075	2076	2077	2078	2079	2080	2081	2082	2083	2084	2085	2086	2087	2088	2089	2090	2091	2092	2093	2094	2095	2096	2097	2098	2099	2100
Year	2005	2006	2007	2008	2009	2010	2011	2012	2013	2014	2015	2016	2017	2018	2019	2020	2021	2022	2023	2024	2025	2026	2027	2028	2029	2030	2031	2032	2033	2034	2035	2036	2037	2038	2039	2040	2041	2042	2043	2044	2045	2046	2047	2048	2049	2050	2051	2052	2053	2054	2055	2056	2057	2058	2059	2060	2061	2062	2063	2064	2065	2066	2067	2068	2069	2070	2071	2072	2073	2074	2075	2076	2077	2078	2079	2080	2081	2082	2083	2084	2085	2086	2087	2088	2089	2090	2091	2092	2093	2094	2095	2096	2097	2098	2099	2100
Year	2005	2006	2007	2008	2009	2010	2011	2012	2013	2014	2015	2016	2017	2018	2019	2																																																																																

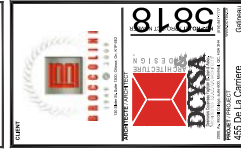
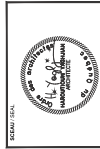

TITLE DU DESSEN / DRAWING TITLE Plan 12e Etage		DESIGNED BY / COMPOSED BY RM	
DATE 2010-04-22	CHECKED / SCALE 1=100		
NO DESIGN / DRAW NUMBER A203		REVIEWER 08	

[illegible]

NO	DATE	REVISION
1	07/05/21	1
2	08/05/21	2
3	09/05/21	3
4	10/05/21	4
5	11/05/21	5
6	12/05/21	6
7	13/05/21	7
8	14/05/21	8
9	15/05/21	9
10	16/05/21	10
11	17/05/21	11
12	18/05/21	12
13	19/05/21	13
14	20/05/21	14
15	21/05/21	15
16	22/05/21	16
17	23/05/21	17
18	24/05/21	18
19	25/05/21	19
20	26/05/21	20
21	27/05/21	21
22	28/05/21	22
23	29/05/21	23
24	30/05/21	24
25	31/05/21	25
26	01/06/21	26
27	02/06/21	27
28	03/06/21	28
29	04/06/21	29
30	05/06/21	30
31	06/06/21	31
32	07/06/21	32
33	08/06/21	33
34	09/06/21	34
35	10/06/21	35
36	11/06/21	36
37	12/06/21	37
38	13/06/21	38
39	14/06/21	39
40	15/06/21	40
41	16/06/21	41
42	17/06/21	42
43	18/06/21	43
44	19/06/21	44
45	20/06/21	45
46	21/06/21	46
47	22/06/21	47
48	23/06/21	48
49	24/06/21	49
50	25/06/21	50
51	26/06/21	51
52	27/06/21	52
53	28/06/21	53
54	29/06/21	54
55	30/06/21	55
56	01/07/21	56
57	02/07/21	57
58	03/07/21	58
59	04/07/21	59
60	05/07/21	60
61	06/07/21	61
62	07/07/21	62
63	08/07/21	63
64	09/07/21	64
65	10/07/21	65
66	11/07/21	66
67	12/07/21	67
68	13/07/21	68
69	14/07/21	69
70	15/07/21	70
71	16/07/21	71
72	17/07/21	72
73	18/07/21	73
74	19/07/21	74
75	20/07/21	75
76	21/07/21	76
77	22/07/21	77
78	23/07/21	78
79	24/07/21	79
80	25/07/21	80
81	26/07/21	81
82	27/07/21	82
83	28/07/21	83
84	29/07/21	84
85	30/07/21	85
86	31/07/21	86
87	01/08/21	87
88	02/08/21	88
89	03/08/21	89
90	04/08/21	90
91	05/08/21	91
92	06/08/21	92
93	07/08/21	93
94	08/08/21	94
95	09/08/21	95
96	10/08/21	96
97	11/08/21	97
98	12/08/21	98
99	13/08/21	99
100	14/08/21	100
101	15/08/21	101
102	16/08/21	102
103	17/08/21	103
104	18/08/21	104
105	19/08/21	105
106	20/08/21	106
107	21/08/21	107
108	22/08/21	108
109	23/08/21	109
110	24/08/21	110
111	25/08/21	111
112	26/08/21	112
113	27/08/21	113
114	28/08/21	114
115	29/08/21	115
116	30/08/21	116
117	31/08/21	117
118	01/09/21	118
119	02/09/21	119
120	03/09/21	120
121	04/09/21	121
122	05/09/21	122
123	06/09/21	123
124	07/09/21	124
125	08/09/21	125
126	09/09/21	126
127	10/09/21	127
128	11/09/21	128
129	12/09/21	129
130	13/09/21	130
131	14/09/21	131
132	15/09/21	132
133	16/09/21	133
134	17/09/21	134
135	18/09/21	135
136	19/09/21	136
137	20/09/21	137
138	21/09/21	138
139	22/09/21	139
140	23/09/21	140
141	24/09/21	141
142	25/09/21	142
143	26/09/21	143
144	27/09/21	144
145	28/09/21	145
146	29/09/21	146
147	30/09/21	147
148	01/10/21	148
149	02/10/21	149
150	03/10/21	150
151	04/10/21	151
152	05/10/21	152
153	06/10/21	153
154	07/10/21	154
155	08/10/21	155
156	09/10/21	156
157	10/10/21	157
158	11/10/21	158
159	12/10/21	159
160	13/10/21	160
161	14/10/21	161
162	15/10/21	162
163	16/10/21	163
164	17/10/21	164
165	18/10/21	165
166	19/10/21	166
167	20/10/21	167
168	21/10/21	168
169	22/10/21	169
170	23/10/21	170
171	24/10/21	171
172	25/10/21	172
173	26/10/21	173
174	27/10/21	174
175	28/10/21	175
176	29/10/21	176
177	30/10/21	177
178	31/10/21	178
179	01/11/21	179
180	02/11/21	180
181	03/11/21	181
182	04/11/21	182
183	05/11/21	183
184	06/11/21	184
185	07/11/21	185
186	08/11/21	186
187	09/11/21	187
188	10/11/21	188
189	11/11/21	189
190	12/11/21	190
191	13/11/21	191
192	14/11/21	192
193	15/11/21	193
194	16/11/21	194
195	17/11/21	195
196	18/11/21	196
197	19/11/21	197
198	20/11/21	198
199	21/11/21	199
200	22/11/21	200
201	23/11/21	201
202	24/11/21	202
203	25/11/21	203
204	26/11/21	204
205	27/11/21	205
206	28/11/21	206
207	29/11/21	207
208	30/11/21	208
209	01/12/21	209
210	02/12/21	210
211	03/12/21	211
212	04/12/21	212
213	05/12/21	213
214	06/12/21	214
215	07/12/21	215
216	08/12/21	216
217	09/12/21	217
218	10/12/21	218
219	11/12/21	219
220	12/12/21	220
221	13/12/21	221
222	14/12/21	222
223	15/12/21	223
224	16/12/21	224
225	17/12/21	225
226	18/12/21	226
227	19/12/21	227
228	20/12/21	228
229	21/12/21	229
230	22/12/21	230
231	23/12/21	231
232	24/12/21	232
233	25/12/21	233
234	26/12/21	234
235	27/12/21	235
236	28/12/21	236
237	29/12/21	237
238	30/12/21	238
239	31/12/21	239
240	01/01/22	240
241	02/01/22	241
242	03/01/22	242
243	04/01/22	243
244	05/01/22	244
245	06/01/22	245
246	07/01/22	246
247	08/01/22	247
248	09/01/22	248
249	10/01/22	249
250	11/01/22	250
251	12/01/22	251
252	13/01/22	252
253	14/01/22	253
254	15/01/22	254
255	16/01/22	255
256	17/01/22	256
257	18/01/22	257
258	19/01/22	258
259	20/01/22	259
260	21/01/22	260
261	22/01/22	261
262	23/01/22	262
263	24/01/22	263
264	25/01/22	264
265	26/01/22	265
266	27/01/22	266
267	28/01/22	267
268	29/01/22	268
269	30/01/22	269
270	31/01/22	270
271	01/02/22	271
272	02/02/22	272
273	03/02/22	273
274	04/02/22	274
275	05/02/22	275
276	06/02/22	276
277	07/02/22	277
278	08/02/22	278
279	09/02/22	279
280	10/02/22	280
281	11/02/22	281
282	12/02/22	282
283	13/02/22	283
284	14/02/22	284
285	15/02/22	285
286	16/02/22	286
287	17/02/22	287
288	18/02/22	288
289	19/02/22	289
290	20/02/22	290
291	21/02/22	291
292	22/02/22	292
293	23/02/22	293
294	24/02/22	294
295	25/02/22	295
296	26/02/22	296
297	27/02/22	297
298	28/02/22	298
299	29/02/22	299
300	30/02/22	300
301	01/03/22	301
302	02/03/22	302
303	03/03/22	303
304	04/03/22	304
305	05/03/22	305
306	06/03/22	306
307	07/03/22	307
308	08/03/22	308
309	09/03/22	309
310	10/03/22	310
311	11/03/22	311
312	12/03/22	312
313	13/03/22	313
314	14/03/22	314
315	15/03/22	315
316	16/03/22	316
317	17/03/22	317
318	18/03/22	318
319	19/03/22	319
320	20/03/22	320
321	21/03/22	321
322	22/03/22	322
323	23/03/22	323
324	24/03/22	324
325	25/03/22	325
326	26/03/22	326
327	27/03/22	327
328	28/03/22	328
329	29/03/22	329
330	30/03/22	330
331	31/03/22	331
332	01/04/22	332
333	02/04/22	333
334	03/04/22	334
335	04/04/22	335
336	05/04/22	336
337	06/04/22	337
338	07/04/22	338
339	08/04/22	339
340	09/04/22	340
341	10/04/22	341
342	11/04/22	342
343	12/04/22	343
344	13/04/22	344
345	14/04/22	345
346	15/04/22	346
347	16/04/22	347
348	17/04/22	348
349	18/04/22	349
350	19/04/22	350
351	20/04/22	351
352	21/04/22	352
353	22/04/22	353
354	23/04/22	354
355	24/04/22	355
356	25/04/22	356
357	26/04/22	357
358	27/04/22	358
359	28/04/22	359
360	29/04/22	360
361	30/04/22	361
362	01/05/22	362
363	02/05/22	363
364	03/05/22	364
365	04/05/22	365
366	05/05/22	366
367	06/05/22	367
368	07/05/22	368
369	08/05/22	369
370	09/05/22	370
371	10/05/22	371
372	11/05/22	372
373	12/05/22	373
374	13/05/22	374
375	14/05/22	375
376	15/05/22	376
377	16/05/22	377
378	17/05/22	378
379	18/05/22	379
380	19/05/22	380
381	20/05/22	381

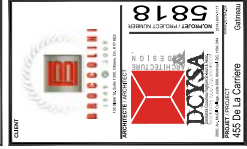

TITRE DU DESSIN / DRAWING TITLE		DESSINÉ PAR / DRAWN BY	
Stationnement		RM	
Niveau du Toit		VÉRIFIÉ PAR / CHECKED BY	
		GH	
DATE		REVISION	
2010-08-02		08	
ÉCHELLE / SCALE		A153	
1 = 100			
NO DESSIN / TITLE NUMBER			

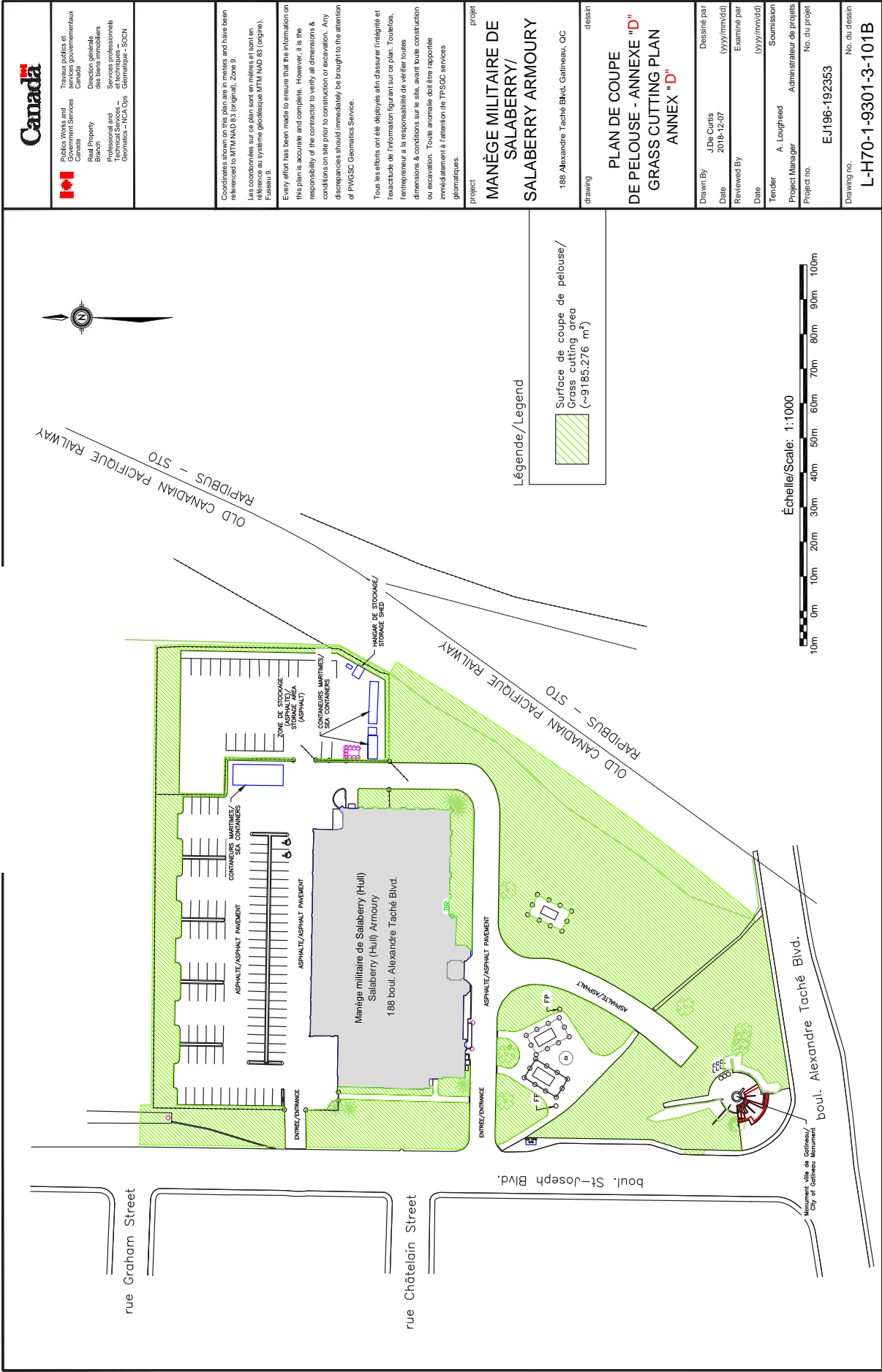

SNOW CLEARING DAILY MAINTENANCE SCHEDULE							
SITE: _____ CONTRACT NO.: EP305-15-0891 WEEK OF: _____							
This is to verify that the following areas are clear (c) fallen or drifting snow and ice, and/or have been salted (s) or sanded (sn) - including the use of chip stone as per Section 2 of this contract.							
LOCATION	SUN.	MON.	TUES.	WED.	THURS.	FRI.	SAT.
Note timeframe work completed - including ice control measures.							
Sidewalks & Handicap Ramps							
Roadways, ramps & gates							
Parking Lots							
Fire Routes, hydrants, standpipes							
Doorways and emergency exits to buildings, sea containers and portables.							
A. C. Units or other mechanical areas							
Culverts, drains, downspouts							
Loading Docks							
Fuel Filler Pipes & Pumps							
Roof ladders							
Refuse Bins							
Litter Picked Up							
Remarks:							
Supervisor's Initials							
Time Supervision Completed							

DATE:

NAME OF SUPERVISOR:

CONTRACTOR'S SIGNATURE:

LANDSCAPE DAILY MAINTENANCE SCHEDULE							
SITE: _____		CONTRACT NO.: EP305-15-0891			WEEK OF: _____		
This is to verify that the following operations have been performed as per specifications. Please indicate time work completed.							
TASK LIST	SUN.	MON.	TUES.	WED.	THURS.	FRI.	SAT.
Raking							
Garbage Pickup							
Sweeping Parking Lots & Roads							
Sweeping Walkways							
Clearing Catch basins							
Cultivating Beds							
Mulching							
Pruning Trees & Shrubs							
Weeding Beds							
Trimming							
Watering							
Mowing Turf							
Pest Control							
Remarks:							
Supervisor's Initials							
Time Supervision Completed							

DATE:

NAME OF SUPERVISOR:

CONTRACTOR'S SIGNATURE:

Annex F Pesticides Records Keeping System

Annex F EJ196-192353/A
PFO/PFM INFORMATION

Submitted by (First & Last Name) _____

Contract Number (JO/WO): _____

Date of Last Contract Evaluation _____

☐ Reason for Application:

☐ Cosmetic:

☐ Operational:

LICENSEE INFORMATION

Company Name

Province

License Class

License Number

Expiry Date

RPP Fit Tested

RPP Exp. Date

APPLICATION INFORMATION

Date Action Occured

PCP Registration Number

Amount of Product Used

Application Rate:

Target Pest - SEE TABLE 1

Application Sites

Application Site Description (indoor, outdoor, grass, along fences, etc.)

Purpose

Application Area/Unit – SPECIFY UNIT TO INCLUDE M3, HA, M2, SPOT SPRAY ETC.

Supervisor/Inspector

Method of Application – SEE TABLE 2

Temperature (°C)

Wind Speed (KM/Hour)

Wind Direction

General Weather Condition

Unusual Circumstances

Relative Humidity (%)

Pesticide Storage Location

Reports

Annex G EJ196-192353

Sample Q

Vork Category

Contract Number:

Date:

Location of work:

Description of work:

	Estimated	Hourly Rate	Total
--	-----------	-------------	-------

Services:

Labour	2	\$30.00	\$60.00
Backhoe	2	\$95.00	\$190.00

\$250.00

13 % HST on Services

\$32.50

Total Services

\$282.50

Materials:

3 - 3 gallon Spirea ' Goldflame'	3	\$10.00	\$30.00
5 yards topsoil	5	\$16.00	\$80.00
Mulch	4	\$45.00	\$180.00

Subtotal

\$290.00

10 % Mark-up on Materials

\$29.00

Subtotal

\$319.00

13% HST on Materials and mark-up:

\$41.47

Total Materials

\$360.47

Total Services and Materials

\$642.97

Contract Number: _____

Project Name: _____

Photo Documentation Conducted:

☐ Yes ☐ No

Building Location: _____

Date Evaluated: _____

Weather Conditions: _____

_____ % Vegetated _____ % Weeds _____ % Other

(Date) Employee

Actions Taken

_____	_____
_____	_____
_____	_____
_____	_____
_____	_____
_____	_____
_____	_____
_____	_____
_____	_____
_____	_____

Species Identified: _____

Weeds Identified: _____

Further Recommendations:

Supervisor's Signature: _____ Date: _____



Hazard Assessment Évaluation des dangers

Performed By - Effectué par Angela Lougheed				Date (Y-A-MM-D-J) 2108-12-05		Project No. - N° de projet EJ196-192353	
Project Description - Description de projet Year-round grounds maint. services at 455 bvld. de la Carriere and 188 bvld. Alexandre Tache, Gatineau							
Project Manager - Gestionnaire de projet Angela Lougheed							
Hazard Danger	Yes Oui	No Non	N/A S.O.	Specific Safety Measures Mesures de sécurité précises			
Lifting Hazard (Material Handling) Danger lié au levage d'objets (Manutention)	<input checked="" type="checkbox"/>	<input type="checkbox"/>	<input type="checkbox"/>	<input checked="" type="checkbox"/> Manually, using the appropriate lifting procedure; do not lift excessive loads; Manuellement en utilisant la procédure de levage appropriée, ne pas soulever de charges excessives; <input type="checkbox"/> If the load is too heavy, seek assistance from another worker; Si la charge est trop lourde, obtenir l'aide d'un autre travailleur; <input type="checkbox"/> Use the appropriate lifting equipment/devices; Utiliser un équipement/appareil de levage approprié; <input type="checkbox"/> Lifting certification if the load is greater than 5 tonnes; Attestation de levage si la charge est supérieure à 5 tonnes; <input type="checkbox"/> Other: Autre :			
Hoarding Danger lié à la palissade de chantier	<input type="checkbox"/>	<input type="checkbox"/>	<input checked="" type="checkbox"/>	<input type="checkbox"/> The hoarding must rest on a solid base, and must be high enough to limit access to workers only; La palissade doit reposer sur base solide et suffisamment élevée pour limiter l'accès aux travailleurs seulement; <input type="checkbox"/> Do not place heavy materials on the hoarding; Ne pas appuyer de matériel lourd sur la palissade; <input type="checkbox"/> Other: Autre :			
Environment Hazard (Asbestos/Lead/Mold) Danger lié à l'environnement (amiante/plomb/moisissure)	<input type="checkbox"/>	<input type="checkbox"/>	<input checked="" type="checkbox"/>	<input type="checkbox"/> Report on designated substances submitted to the contractor; Rapport sur les substances désignées remis à l'entrepreneur; <input type="checkbox"/> Material safety data sheets accessible to workers - preventive measures in place; Fiches signalétiques accessibles aux travailleurs - mesures préventives en place; <input type="checkbox"/> Control contaminant concentration in the ambient air; Contrôle de la concentration des contaminants dans l'air ambiant; <div style="display: flex; justify-content: space-between;"> <div> <input type="checkbox"/> PPE; EPI; </div> <div> <input type="checkbox"/> Respirator Respirateur </div> <div> <input type="checkbox"/> Goggles Lunettes </div> <div> <input type="checkbox"/> Visor Visière </div> </div> <div style="display: flex; justify-content: space-between; margin-top: 5px;"> <div> <input type="checkbox"/> Gloves Gants </div> <div> <input type="checkbox"/> Coveralls Combinaison </div> <div> <input type="checkbox"/> Boots Bottes </div> </div> <input type="checkbox"/> Other: Autre :			
Dust Danger lié à la poussière	<input checked="" type="checkbox"/>	<input type="checkbox"/>	<input type="checkbox"/>	<input type="checkbox"/> Reduce dust generated on the work site (tools, appropriate equipment, wet process, other ...) Réduire la poussière générée dans le lieu de travail (outils, équipement approprié, procédé humide, autre ...) <input type="checkbox"/> Vacuum dust at the source/increase ventilation; Aspiration poussières à la source/augmenter la ventilation; <div style="display: flex; justify-content: space-between;"> <div> <input checked="" type="checkbox"/> PPE; EPI; </div> <div> <input type="checkbox"/> Respirator Respirateur </div> <div> <input type="checkbox"/> Airtight Goggles Lunettes étanches </div> <div> <input type="checkbox"/> Visor Visière </div> </div> <input type="checkbox"/> Other: Autre :			
Confined Space Espace clos	<input type="checkbox"/>	<input type="checkbox"/>	<input checked="" type="checkbox"/>	<input checked="" type="checkbox"/> Mandatory: Assess hazards of the confined space prior to entry. Obligatoire : Évaluation des risques de l'espace clos avant l'entrée. <input type="checkbox"/> Evaluate air quality prior to entry; Évaluation de la qualité de l'air avant l'entrée; <input type="checkbox"/> Entry permit if the confined space is high risk; Permis d'entrée si espace clos à risques élevés; <input type="checkbox"/> "Confined space entry" training certification; Attestation de formation « Entrée en espace clos »; <div style="display: flex; justify-content: space-between;"> <div> <input type="checkbox"/> Other: Autre : </div> <div> <input type="checkbox"/> Lockout Cadenassage </div> <div> <input type="checkbox"/> Hot work permit Permis travail à chaud </div> </div>			

Hazard Danger	Yes Oui	No Non	N/A S.O.	Specific Safety Measures Mesures de sécurité précises
Electrical Danger lié à l'électricité	<input type="checkbox"/>	<input type="checkbox"/>	<input checked="" type="checkbox"/>	<div style="border: 1px solid black; padding: 2px; margin-bottom: 5px;"> NOTE: No live electrical work. NOTE : Aucun travail électrique sous tension. </div> <input checked="" type="checkbox"/> Mandatory: Work performed by an electrician or qualified person. Obligatoire : Travail fait par un électricien ou une personne qualifiée. <input type="checkbox"/> Lockout sheet prepared/validated for all electrical work + Fiche de cadenassage rédigée/validée pour tout travail électrique + <input type="checkbox"/> PWGSC form 13 to inform PFM; Formulaire TPSGC 13 pour informer le PFM; <input type="checkbox"/> Other: Autre :
Fall Hazards Danger de chute	<input checked="" type="checkbox"/>	<input type="checkbox"/>	<input type="checkbox"/>	<input checked="" type="checkbox"/> Roof work: protected area (guardrails, barriers/red tape) at +6 ft from the edge of the roof; OTHERWISE, safety harnesses are required: Travaux sur toit : zone protégée (garde-corps, barricade/ruban rouge) à +6 pi du bord du toit; SINON Harnais de sécurité : <input type="checkbox"/> Safety harness: work at heights of more than 10 ft and on any lifting device; Harnais de sécurité : travaux en hauteur à plus de 10 pi du sol dans tout appareil de levage; <input type="checkbox"/> Ladders, work platforms, scaffolding used safely; Échelle, plateforme de travail, échaffaudage utilisés sécuritairement; <input checked="" type="checkbox"/> "Fall protection" training certification; Attestation de formation « Protection contre les chutes »; <input type="checkbox"/> Other: Autre :
Chemical Hazards Danger chimique	<input checked="" type="checkbox"/>	<input type="checkbox"/>	<input type="checkbox"/>	<input checked="" type="checkbox"/> Material safety data sheets accessible to workers - preventive measures in place; Fiches signalétiques accessibles aux travailleurs - mesures préventives en place; <input checked="" type="checkbox"/> WHMIS training certification; Attestation de formation « SIMDUT »; <input checked="" type="checkbox"/> PPE; <input type="checkbox"/> Respirator <input type="checkbox"/> Goggles <input type="checkbox"/> Visor EPI; <input type="checkbox"/> Respirateur <input type="checkbox"/> Lunettes <input type="checkbox"/> Visière <input type="checkbox"/> Gloves <input type="checkbox"/> Coveralls <input type="checkbox"/> Boots <input type="checkbox"/> Gants <input type="checkbox"/> Combinaison <input type="checkbox"/> Bottes <input type="checkbox"/> Other: Autre :
Shoring Protection Danger lié à l'étalement	<input type="checkbox"/>	<input type="checkbox"/>	<input checked="" type="checkbox"/>	<input type="checkbox"/> Setup/teardown of shoring in accordance with specifications; Montage/démontage des étalements en respectant les devis; <input type="checkbox"/> Other: Autre :
Explosion Hazard Danger d'explosion	<input type="checkbox"/>	<input type="checkbox"/>	<input checked="" type="checkbox"/>	<input type="checkbox"/> "Handling/use of explosives" certification; Attestation « Manutention/utilisation d'explosifs »; <input type="checkbox"/> Hot work permit; Permis de travail à chaud; <input type="checkbox"/> Control ventilation, quantity of product used; Contrôler la ventilation, la quantité de produit utilisée; <input type="checkbox"/> Material safety data sheets accessible to workers - preventive measures in place; Fiches signalétiques accessibles aux travailleurs - mesures préventives en place; <input type="checkbox"/> Other: Autre :
Traffic Hazard Danger lié à la circulation	<input checked="" type="checkbox"/>	<input type="checkbox"/>	<input type="checkbox"/>	<input type="checkbox"/> Traffic plan + flagger; Plan de circulation + signaleur; <input type="checkbox"/> Signs/barriers/pedestrian crossings identified; Enseignes/barrières/traverse de piétons identifiée; <input checked="" type="checkbox"/> Other: Autre : be aware of vehicles and pedestrians on site
Trenching Tranchée	<input type="checkbox"/>	<input type="checkbox"/>	<input checked="" type="checkbox"/>	<input checked="" type="checkbox"/> Review applicable regulatory depths requirements and where required, notify the authorities having jurisdiction (i.e. Ontario: depth > 1.2 m = MOL Notification required) Réviser les règlements applicable concernant la profondeur et lorsque requis, aviser les autorités compétents (ex: en Ontario profondeur plus de 1.2 m = aviser le ministère de travail) <input type="checkbox"/> If depth + 1.2 m = 45-degree slope on each side OR caisson Si profondeur + 1.2 m = pente de 45 degrés chaque côté OU caisson <input type="checkbox"/> Other: Autre :

Hazard Danger	Yes Oui	No Non	N/A S.O.	Specific Safety Measures Mesures de sécurité précises
Others (Specify) Autres (préciser)	<input type="checkbox"/>	<input type="checkbox"/>	<input checked="" type="checkbox"/>	<p>Mandatory: Corrective measures must comply with provincial AND federal regulations for workplace health and safety Obligatoire : Les mesures correctives doivent respecter la réglementation provinciale ET fédérale en matière de santé et sécurité du travail</p> <p><input type="checkbox"/> Other: Autre :</p>

Tasks Tâches	Specific Safety Measures Mesures de sécurité précises
Swing Stage Échaffaudage volant	<p><input type="checkbox"/> Annual: Visual inspection of anchor points by an engineer Annuellement : Inspection visuelle des points d'ancrage par un ingénieur</p> <p><input type="checkbox"/> 5 years: Pull test on adhesive anchors 5 ans : Pull test sur ancrages adhésifs</p> <p><input type="checkbox"/> Prior to use, equipment inspection by a competent worker Avant utilisation, inspection de l'équipement par un travailleur compétent</p> <p><input type="checkbox"/> "Swing stage" training certification Attestation formation pour « échaffaudage volant »</p> <p><input type="checkbox"/> Mandatory PPE: safety harness + bungee + independant cable EPI obligatoire : harnais de sécurité + bungee + câble indépendant</p> <p><input type="checkbox"/> Appropriate design, construction and use Conception, construction et utilisation adéquates</p> <p>Appropriate maintenance of equipment, materials and protective devices http://www.labour.gov.on.ca/english/hs/pubs/alerts/c22.php</p> <p><input type="checkbox"/> Entretien adéquat de l'équipement, des matériaux et des appareils de protection http://www.labour.gov.on.ca/french/hs/pubs/alerts/c22.php</p>
Elevating work platform (Basket, Scissor Lift) Plate-forme de travail élévatrice (nacelle, élévateur ciseaux)	<p><input type="checkbox"/> Inspection report completed prior to use Rapport d'inspection complété avant utilisation</p> <p><input type="checkbox"/> Operator certification card Carte d'attestation de l'opérateur</p> <p><input type="checkbox"/> Restricted area: yellow or red tape/barrier/barricade Zone Délimitée : ruban jaune ou rouge/barrière/barricade</p> <p><input type="checkbox"/> Supervisor to monitor the area Surveillant pour contrôler la zone</p> <p><input type="checkbox"/> Building access during lifting = Pedestrian protection via scaffolding Accès à l'édifice lors de la levée = Protection piétons par un échaffaudage</p> <p><input type="checkbox"/> Other: Autre :</p>
Lifting a Worker with a Crane Levage d'un travailleur avec une grue	<p><input type="checkbox"/> Crane capacity OK Capacité de la grue OK</p> <p><input type="checkbox"/> Cage for lifting workers compliant and certified Cage pour lever les travailleurs conforme et certifiée</p> <p><input type="checkbox"/> Operator certification card Carte d'attestation de l'opérateur</p> <p><input type="checkbox"/> Lift plan signed by engineer and submitted to PWGSC Plan de levage signé par un ingénieur et remis à TPSGC</p> <p><input type="checkbox"/> Restricted area: yellow or red tape/barrier/barricade Zone délimitée : ruban jaune ou rouge/barrière/barricade</p> <p><input type="checkbox"/> Supervisor to monitor area Surveillant pour contrôler la zone</p> <p><input type="checkbox"/> Other: Autre :</p>

Tasks Tâches	Specific Safety Measures Mesures de sécurité précises
Lifting Materials Levage de matériel	<input type="checkbox"/> Ensure crane capacity is sufficient Capacité de la grue OK <input type="checkbox"/> Operator certification card Carte d'attestation de l'opérateur <input type="checkbox"/> If load is greater than 5 tons, lift plan must be signed by engineer and submitted to PWGSC Si la charge est plus de 5 tonnes, Plan de levage doit être signé par ingénieur et remis à TPSGC <input type="checkbox"/> Restricted area: yellow or red tape/barrier/barricade Zone délimitée : ruban jaune ou rouge/barrière/barricade <input type="checkbox"/> Supervisor to monitor area Surveillant pour contrôler la zone <input type="checkbox"/> Building access during lifting = Pedestrian protection via scaffolding Accès à l'édifice lors de la levée = Protection piétons par un échaffaudage <input type="checkbox"/> Other: Autre :

NOTE: This form proposes safety measures to help assess hazards, but it cannot predict all work site situations. Please consult a Construction Health and Safety Coordinator if you have trouble identifying measures to be implemented to reduce risks.

NOTA : Ce formulaire propose des mesures de sécurité pour aider la personne à faire l'évaluation des risques mais il ne peut prévoir toutes les situations de travail. Veuillez consulter un coordonnateur, santé et sécurité des chantiers si vous avez de la difficulté à identifier les mesures à mettre en place pour réduire le risque.

Annex J
EJ196-192353/A

**COMPLETE LIST OF NAMES OF ALL INDIVIDUALS WHO ARE CURRENTLY
BOARD OF DIRECTORS OF THE BIDDER**

NOTE TO BIDDERS

WRITE BOARD OF DIRECTOR'S SURNAMES AND GIVEN NAMES IN BLOCK LETTERS

This image shows a single sheet of white paper with horizontal blue or grey ruling lines. The lines are evenly spaced and run across the width of the page. There are no margins, text, or other markings on the paper.

Annex K EJ196-192353/A
FEDERAL CONTRACTORS PROGRAM FOR EMPLOYMENT EQUITY - CERTIFICATION

I, the Bidder, by submitting the present information to the Contracting Authority, certify that the information provided is true as of the date indicated below. The certifications provided to Canada are subject to verification at all times. I understand that Canada will declare a bid non-responsive, or will declare a contractor in default, if a certification is found to be untrue, whether during the bid evaluation period or during the contract period. Canada will have the right to ask for additional information to verify the Bidder's certifications. Failure to comply with such request by Canada will also render the bid non-responsive or will constitute a default under the Contract.

For further information on the Federal Contractors Program for Employment Equity visit HRSDC-Labour's website.

Date: _____(YYYY/MM/DD) (If left blank, the date will be deemed to be the bid solicitation closing date.)

Complete both A and B.

A. Check only one of the following:

- ☐ A1. The Bidder certifies having no work force in Canada.
 - ☐ A2. The Bidder certifies being a public sector employer.
 - ☐ A3. The Bidder certifies being a federally regulated employer being subject to the *Employment Equity Act*.
 - ☐ A4. The Bidder certifies having a combined work force in Canada of less than 100 employees (combined work force includes: permanent full-time, permanent part-time and temporary employees [temporary employees only includes those who have worked 12 weeks or more during a calendar year and who are not full-time students]).
 - A5. The Bidder has a combined workforce in Canada of 100 or more employees; and
 - ☐ A5.1. The Bidder certifies already having a valid and current Agreement to Implement Employment Equity (AIEE) in place with HRSDC-Labour.
- OR**
- ☐ A5.2. The Bidder certifies having submitted the Agreement to Implement Employment Equity (LAB1168) to HRSDC-Labour. As this is a condition to contract award, proceed to completing the form Agreement to Implement Employment Equity (LAB1168), duly signing it, and transmit it to HRSDC-Labour.

B. Check only one of the following:

- ☐ B1. The Bidder is not a Joint Venture.
- OR**
- ☐ B2. The Bidder is a Joint venture and each member of the Joint Venture must provide the Contracting Authority with a completed annex Federal Contractors Program for Employment Equity - Certification. (Refer to the Joint Venture section of the Standard Instructions)