

PARTIAL MAIN FLOOR PLAN
SCALE : 1:100
0m 1m 2m 3m 4m 5m 6m 7m 8m 9m 10m

LEGEND	
	TYPE 1 HATCH NEW CARPET TILE LOOSE LAID ON ACCESS FLOOR
	TYPE 2 NEW CARPET TILE LOOSE LAID ON ACCESS FLOOR
	TYPE 3 NEW CARPET TILE LOOSE LAID

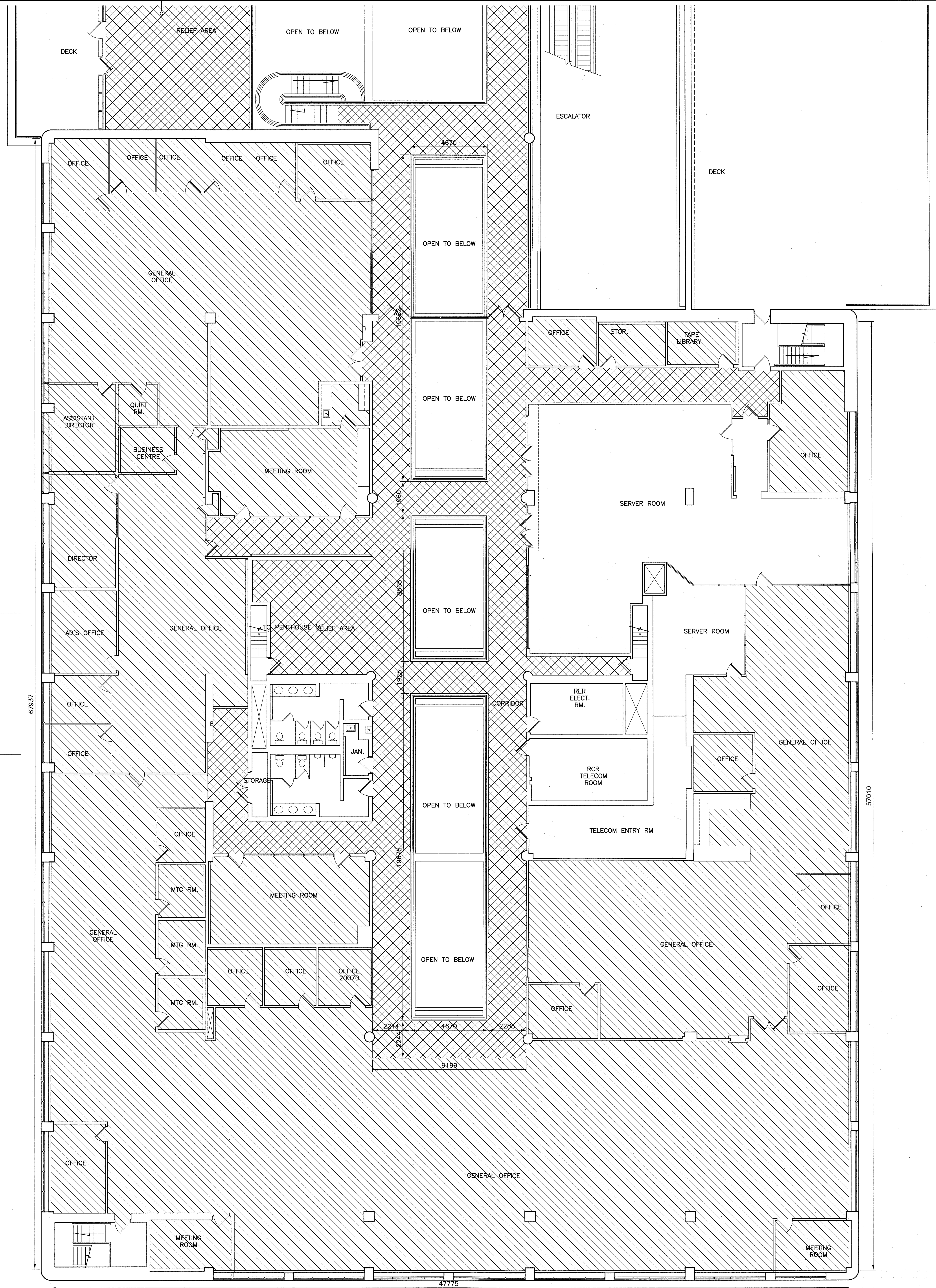

PARTIAL SECOND FLOOR PLAN
SCALE : 1:100
0m 1m 2m 3m 4m 5m 6m 7m 8m 9m 10m

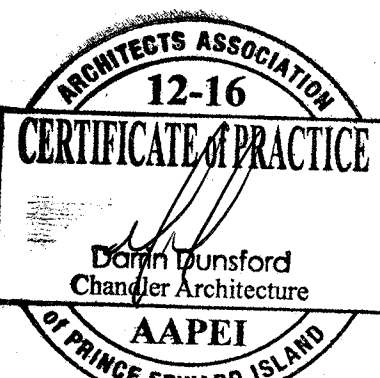
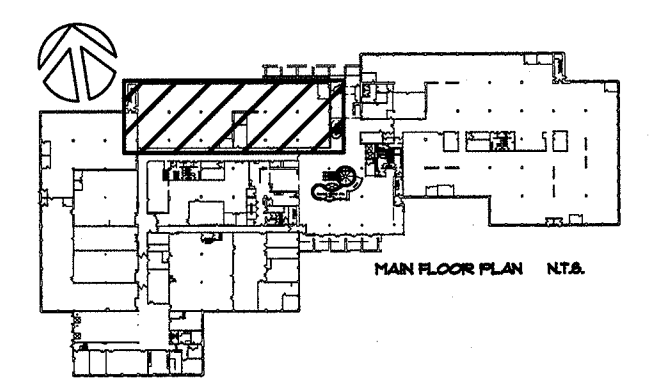
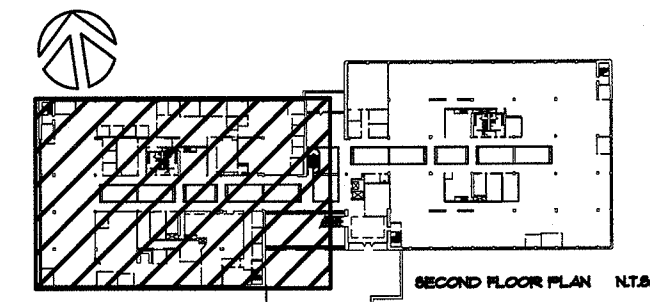

0		
revisions		date
project		project
JOSEPH A. GHIZ BUILDING 275 POPE ROAD SUMMERSIDE, PEI COMMON AREA CARPET REPLACEMENT		

drawing design
PARTIAL FLOOR PLANS

designed DD	conçu
date 2018.10.25	
drawn AJW	dessiné
date 2018.10.29	
approved	approuvé
date 2019-01-28	
Tender	Soumission
PWOSC Project Manager	Administrateur de projets TPSCC
project number	no. du projet
R.100709.001	
drawing no.	no. du dessin
A1	