

4

AREA 1

A10.00

SCALE: 1 : 100

TOTAL AREA: 57 m² (OPENINGS TO BE DEDUCTED)

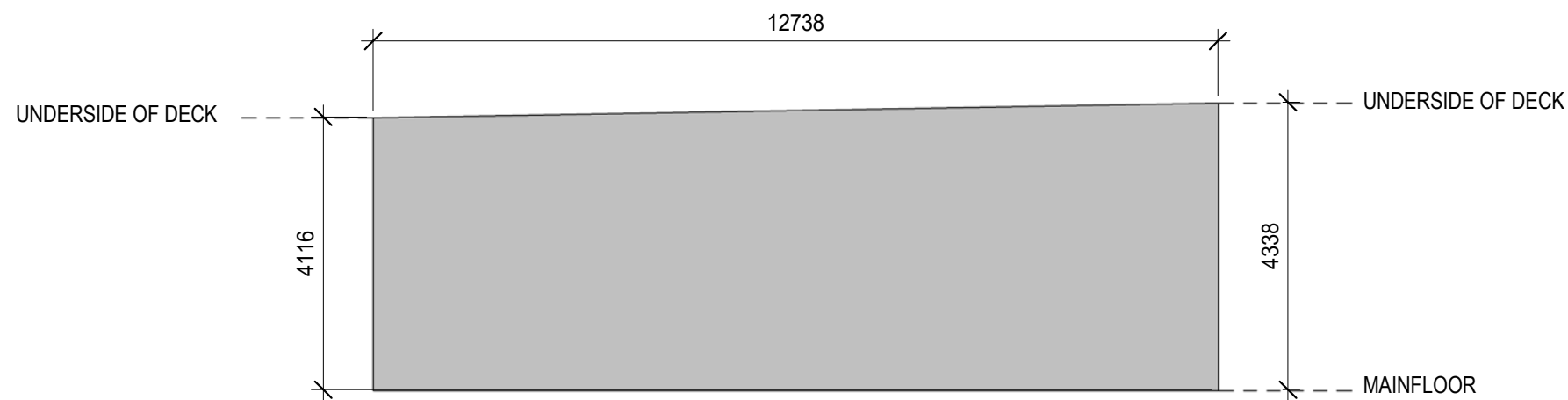

5

AREA 2

A10.00

SCALE: 1 : 100

TOTAL AREA: 54 m² (OPENINGS TO BE DEDUCTED)

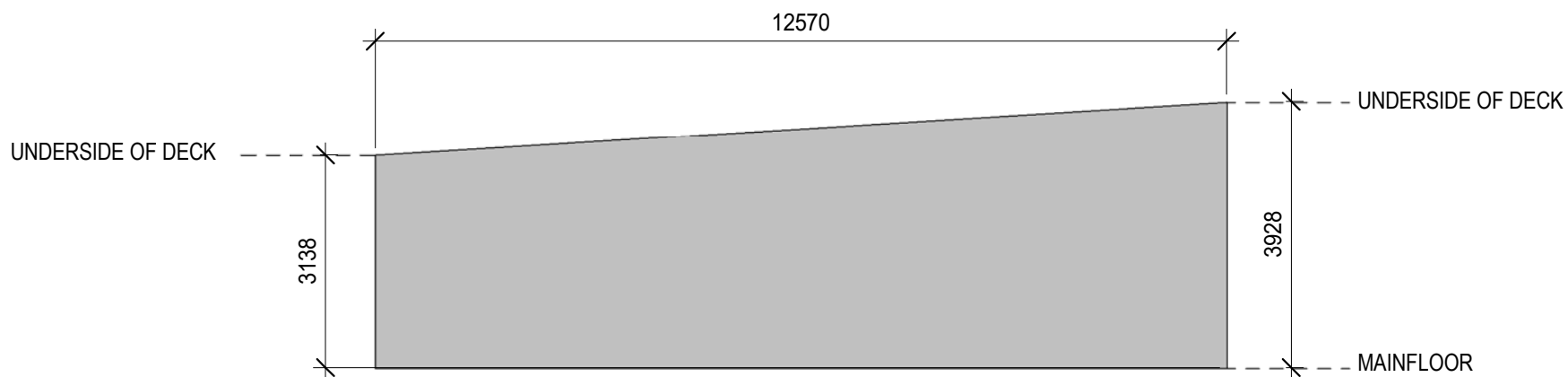

8

AREA 5

A10.00

SCALE: 1 : 100

TOTAL AREA: 44 m² (OPENINGS TO BE DEDUCTED)

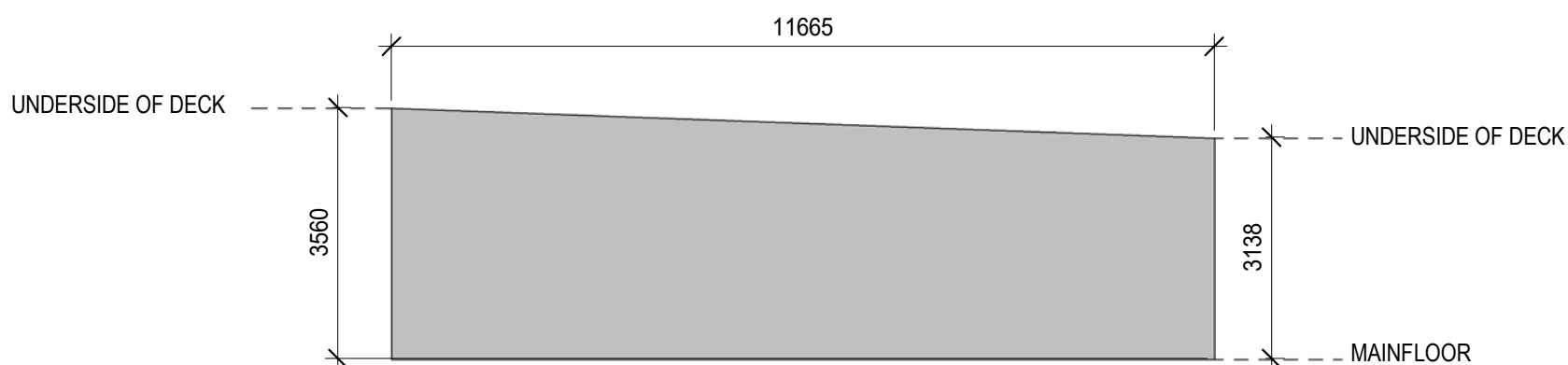

9

AREA 6

A10.00

SCALE: 1 : 100

TOTAL AREA: 39 m² (OPENINGS TO BE DEDUCTED)

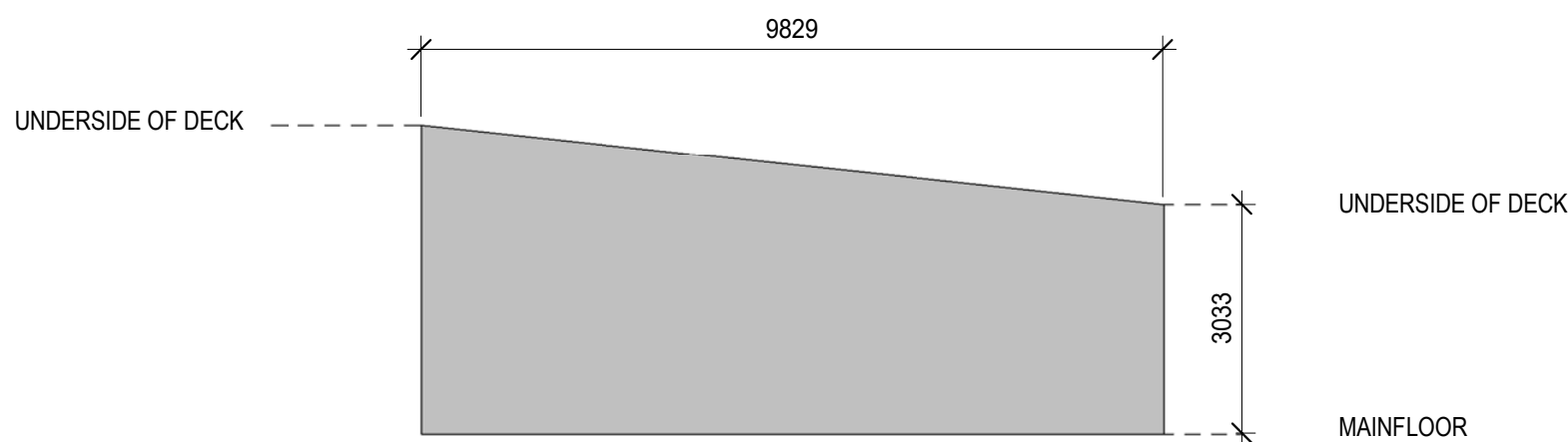

11

AREA 8

A10.00

SCALE: 1 : 100

TOTAL AREA: 35 m² (OPENINGS TO BE DEDUCTED)



1

VIEW 1

A10.00

SCALE:

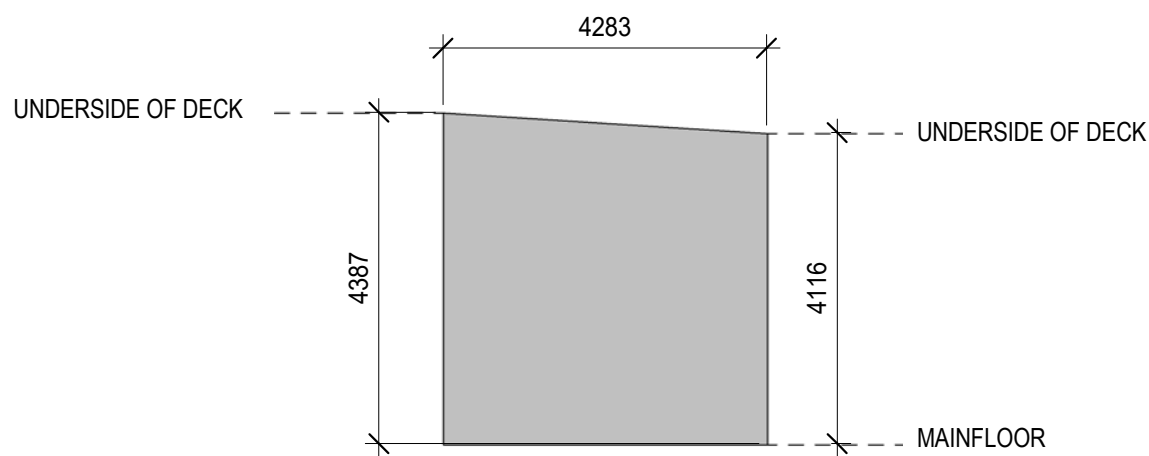

6

AREA 3

A10.00

SCALE: 1 : 100

TOTAL AREA: 18 m² (OPENINGS TO BE DEDUCTED)

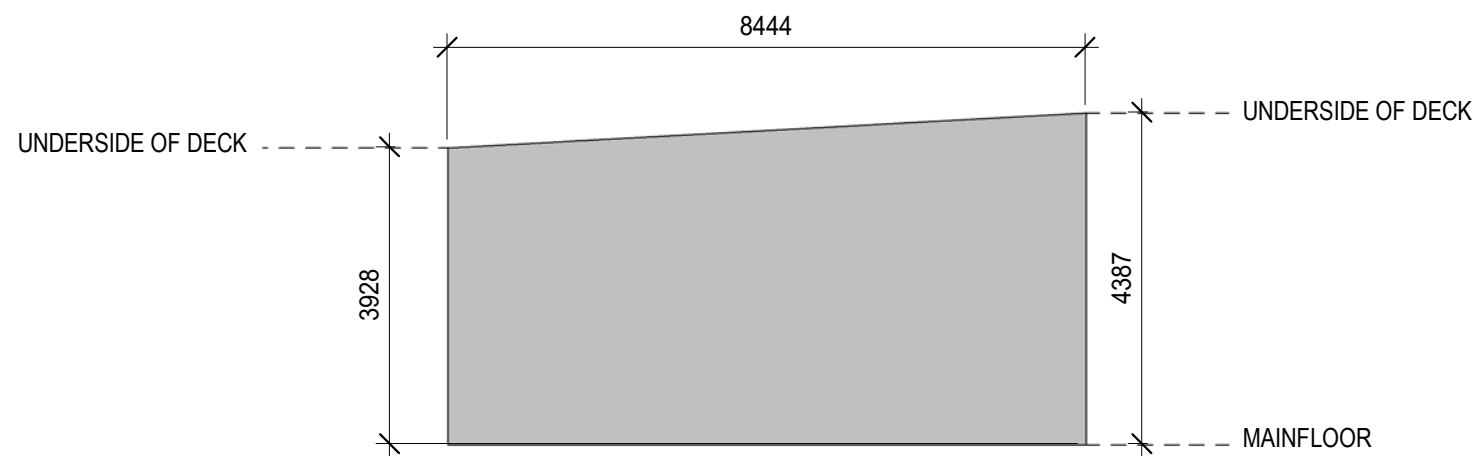

7

AREA 4

A10.00

SCALE: 1 : 100

TOTAL AREA: 35 m² (OPENINGS TO BE DEDUCTED)

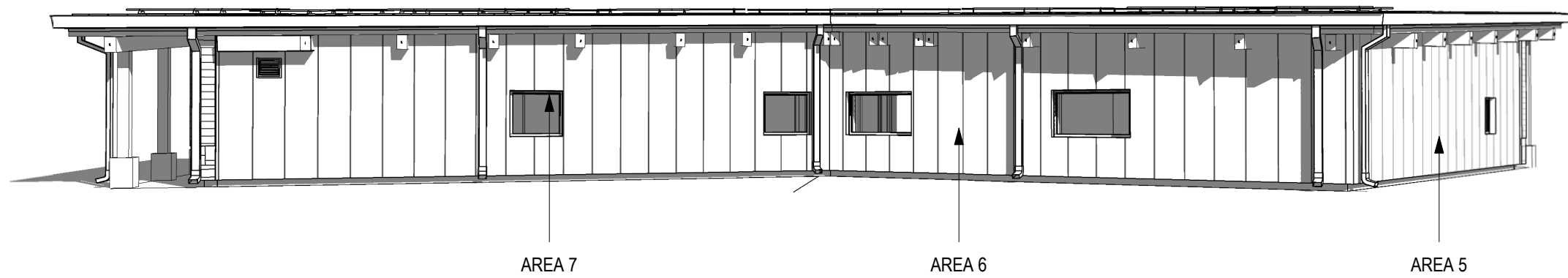

2

VIEW 2

A10.00

SCALE:

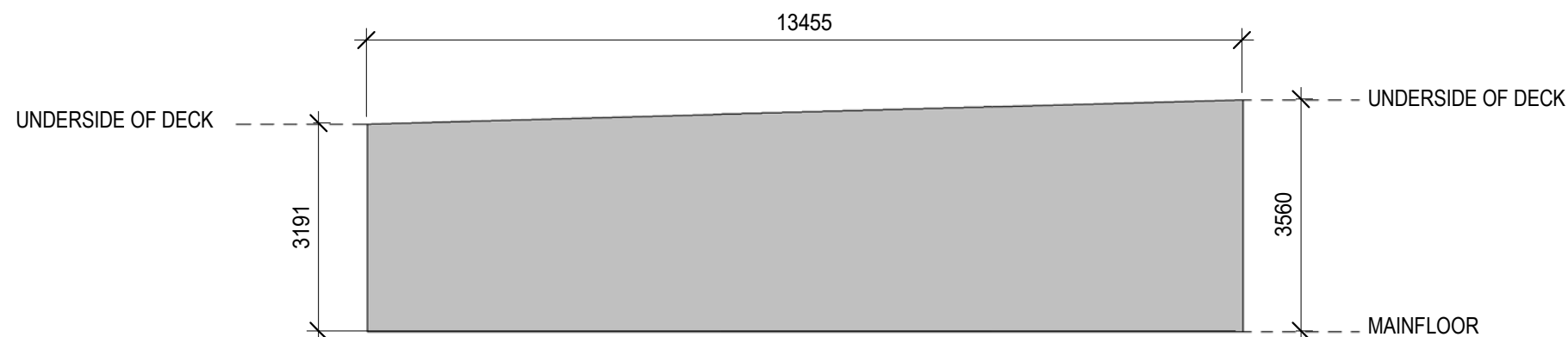

10

AREA 7

A10.00

SCALE: 1 : 100

TOTAL AREA: 45 m² (OPENINGS TO BE DEDUCTED)

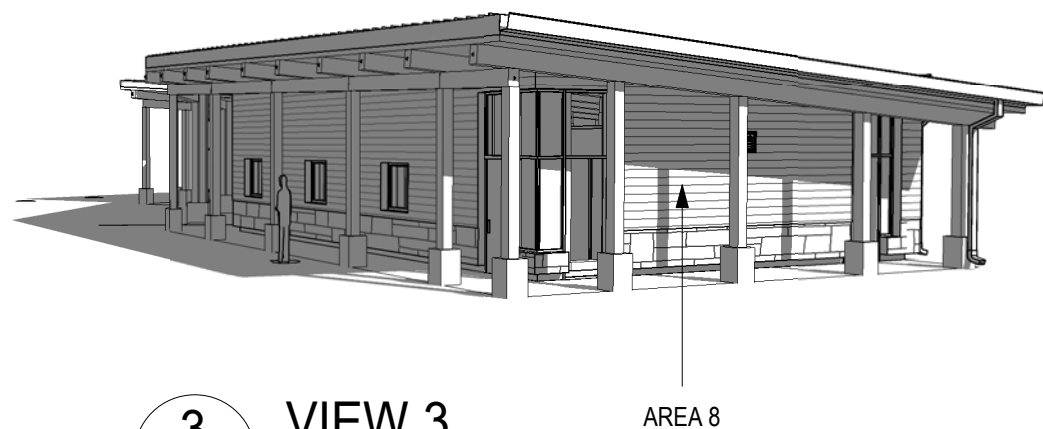

3

VIEW 3

A10.00

SCALE:

Revision / Révision	Description / Description	Date / Date
1	ISSUED FOR ADDENDUM 3	02-08-2019

Client / client



Parks Canada **Parcs Canada**

Project title/Titre du projet

ROGERS PASS WASHROOM FACILITY AND DAY USE AREA

Approved by/Approuvé par
AMINA OYAKHILOME

Designed by/Concept par
PETER SCHULZ

Drawn by/Dessiné par
MARAL SAFARZADEH

Project Manager/Administrateur de Projets
ANDREW OOSTING

Architectural and Engineering Resources Manager/
Ressources Architectural et de Directeur d'ingénierie

Client / client
Parks Canada

Drawing title / Titre du dessin

ELEVATIONS

Project No. / No. du projet	Sheet / Feuille	Revision no. / La Révision no.
CAI 752	A10.00	1