C–1

SITE LOCATION PLAN
1:2000

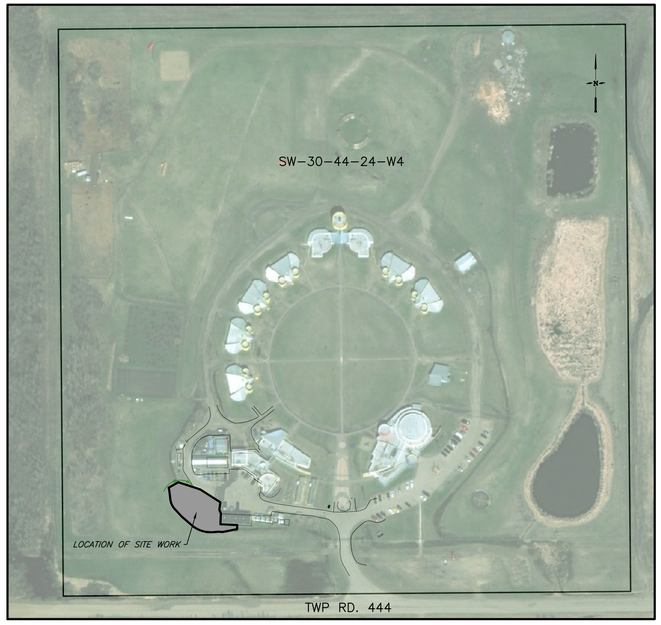

SITE WORK KEY PLAN
1:2000

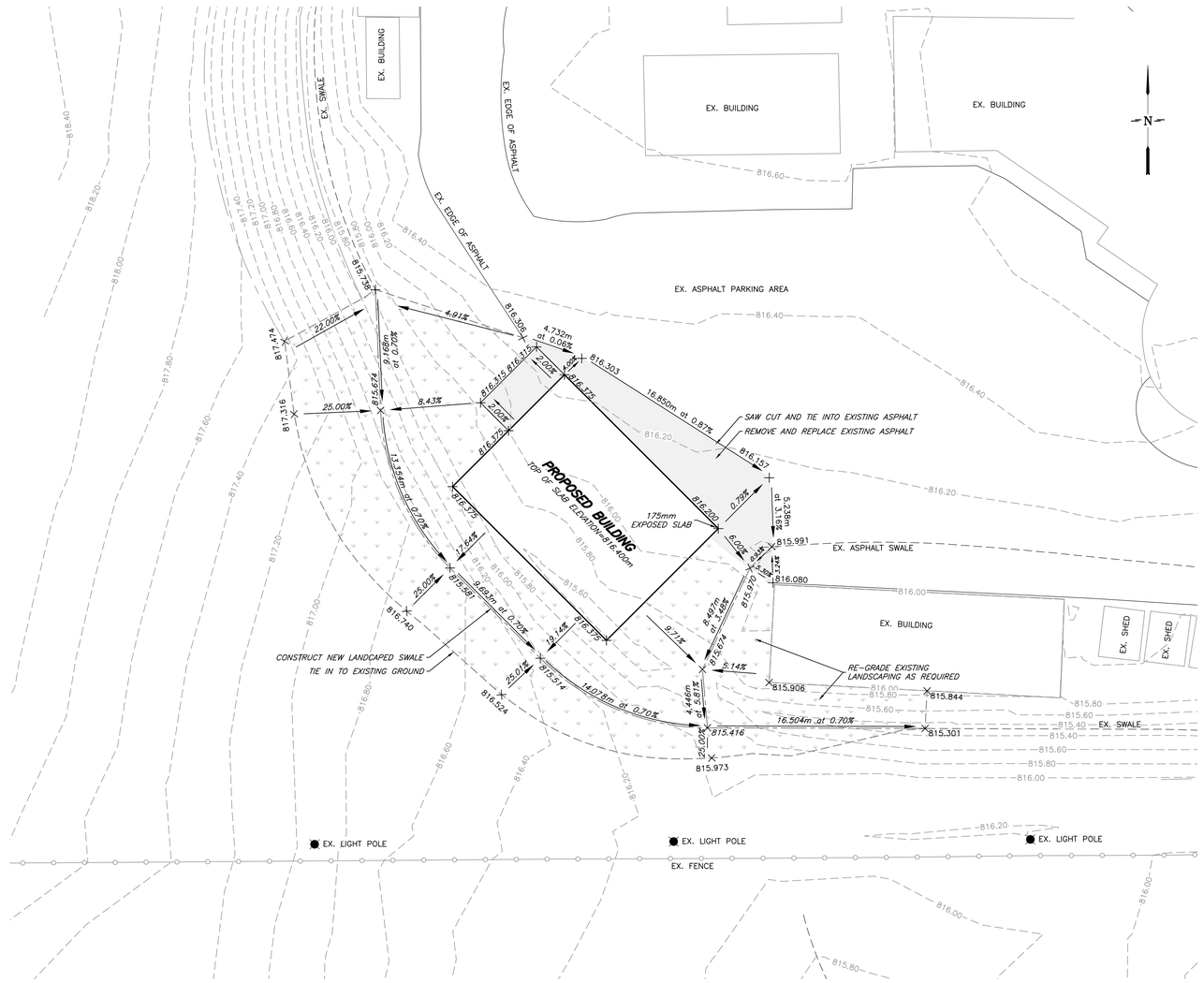

NOTES:

1) ELEVATIONS ARE TO TOP OF ASPHALT OR FINISHED GROUND UNLESS OTHERWISE NOTED.
2) EXISTING GRADES.....44.749m at 0.80%
   DESIGN GRADES..... *44.749m at 0.80%*
   EXISTING GROUND ELEVATION..... 00.00
   DESIGN GROUND ELEVATION.....*00.00*
3) CONSTRUCTION TO BE COMPLETED IN ACCORDANCE WITH LOCAL MUNICIPAL APPROVING AUTHORITY ENGINEERING STANDARDS.
4) TOPOGRAPHIC SURVEY COMPLETED SEPTEMBER 28, 2018 BY AL–TERRA ENGINEERING LTD. SITE PLAN SUPPLIED BY OTHERS.
5) ELEVATIONS OF EXISTING BUILDINGS AND APPURTENANCES ARE PROVIDED FOR REFERENCE ONLY, AND SHOULD NOT BE USED AS BENCHMARKS FOR SURVEY LAYOUT UNLESS NOTED AS SUCH. ALL BUILDING SLAB ELEVATIONS AND / OR SURVEY BENCHMARKS USED, ARE TO BE FIRST VERIFIED BY AL–TERRA ENGINEERING IN THE FIELD PRIOR TO CONSTRUCTION. TO ARRANGE FOR SURVEY, PLEASE CALL 403–340–3022.

REV NO	REV DATE	REVISION DESCRIPTION	BY
1	OCT 16/18	ISSUED FOR DISCUSSION	JRR
2	NOV 20/18	ISSUED FOR 99% REVIEW	TMW
3	DEC 12/18	ISSUED FOR TENDER	TMW

AL-TERRA ENGINEERING (RED DEER) LTD.
QUALITY • COMMITMENT • INTEGRITY ••• SUCCESS
#202, 4708 50th AVENUE, RED DEER, ALBERTA
PH: 403–340–3022

PROFESSIONAL ENGINEER ALBERTA
DECEMBER 12, 2018

PERMIT TO PRACTICE
AL-TERRA ENGINEERING (RED DEER) LTD.
Signature
Date DECEMBER 12, 2018
PERMIT NUMBER: P7355
The Association of Professional Engineers and Geoscientists of Alberta

BERRY ARCHITECTURE

PE SAKASTEW CENTER
VOCATIONAL BUILDING

SITE GRADING PLAN

JOB No: 5234	SHEET No.: 1/1
SCALE: 1:200	DATE ORIGINAL DRAWN: OCTOBER 2018
DRAWN: JRR	DATE PRN. (STAMP):
DESIGN: JRR	DRAWING: C–1
APPROVED: FQ	

Z:\PROJECTS\5234 – VOCATIONAL CAMPUSTV CENTRE\30 – DESIGN\PRODUCTION SHEETS\C–1 SITE GRADING PLAN.DWG, PLOTTED 12–Dec–18, PLOTTED BY TIANA WAGNER