

PARSONS

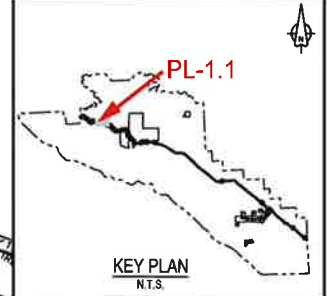
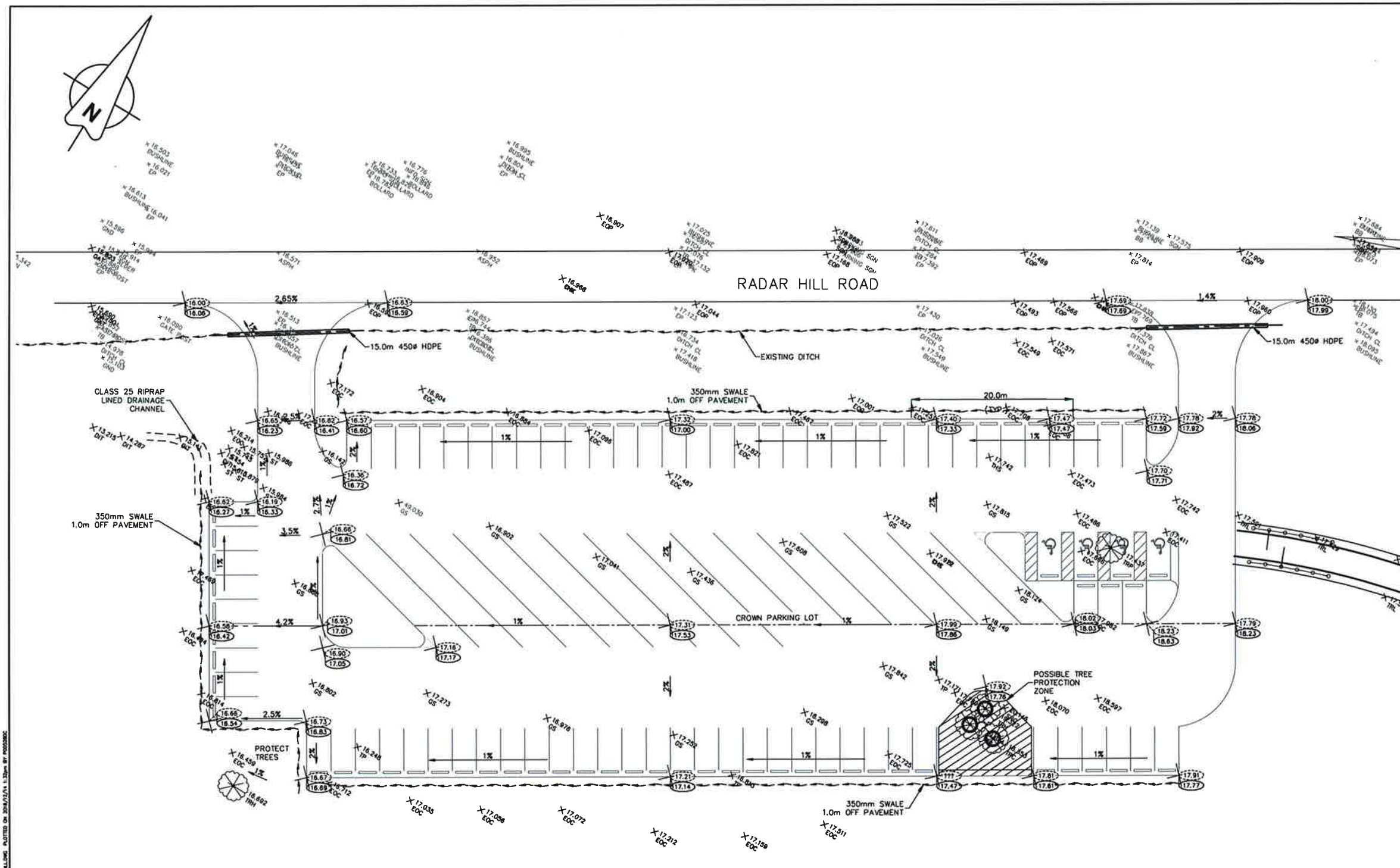

Revisión	Descripción/Description	Fecha/Date
2	ISSUED FOR TENDER	18/12/2014
1	ISSUED FOR TENDER	26/11/2014
0	ISSUED FOR TENDER	27/09/2014

Client/Client
 Parks Canada L'Agence Parcs Canada
 Western and Northern Region Ouest et Nord du Canada

Project title/Titre du projet
 TOFINO
PACIFIC RIM NATIONAL PARK RESERVE
ʔapsc̓lik fašil (Ups-cheek ta-shee)
"Going in the right direction on the trail"

Consultant Signature Only
 Designed by/Conçue par
 DON CHALMERS / 2014-11
 Drawn by/Dessiné par
 DAVID COX / 2014-11
 PCA Project Manager/Technicien Intégrité
 Administrateur de Projets APC
 JACKIE HICKS

Drawing title/Titre du dessin
ʔapsc̓lik fašil (Ups-cheek ta-shee)
"Going in the right direction on the trail"
TRAIL DESIGN

RADAR HILL ROAD PARKING LOT

Project No./No. du projet
 PCA #1522
 Sheet/Feuille
PL-1.1
 of
 2

- NOTE:
 1. ALL DISTURBED AREAS TO BE COVERED WITH COCONUT BLANKET.
 2. INSTALL AND MAINTAIN SILT CONTROL DURING CONSTRUCTION.

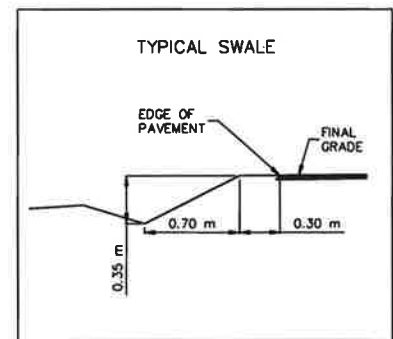
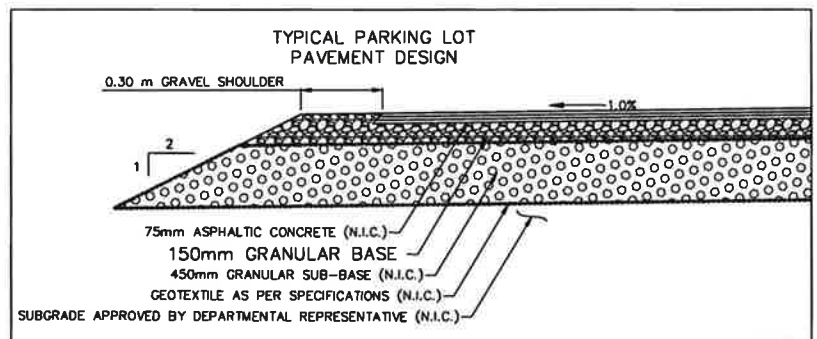

PROFESSIONAL
 PROVINCE OF
D. G. CHALMERS
 BRITISH COLUMBIA
 CIVIL ENGINEER
 REG. NO. 12010
 OCT 18 2010

17.21
 17.14
 EXISTING GROUND ELEVATION
 PROPOSED SURFACE ELEVATION

1:250 0 5 15m

PWCDC - A1 - 8412504
 0.13x0.4625 - PWCDC - 2014-10-15-10:00:00 - PLAN - 1:1 - 1.2 RADAR HILL ROAD - PLOTTED ON 2014/12/11 1:250m BY PWCDC

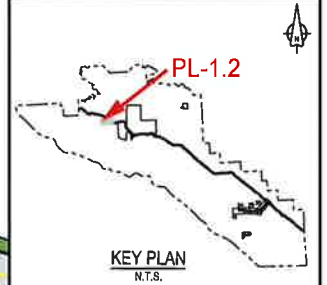
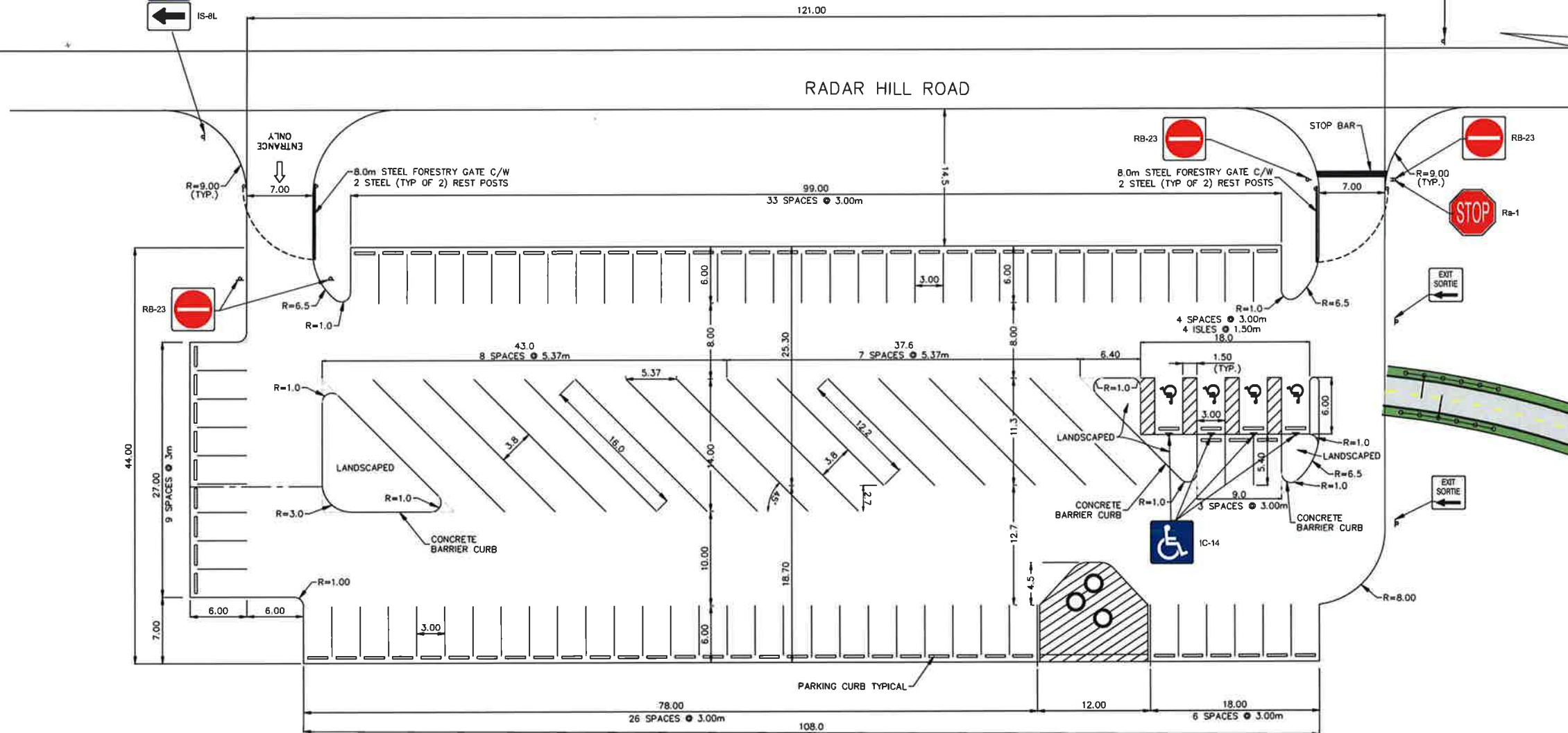

Revision/Description	Date/Date
1	ISSUED FOR TENDER 18/11/2018
2	ISSUED FOR TENDER 18/12/2018
3	ISSUED FOR TENDER 27/10/2018

Client/Client
 Parks Canada L'Agence Parcs Canada
 Western and Northern Region Ouest et Nord du Canada

Projet/Title du projet
 TOFINO
PACIFIC RIM NATIONAL PARK RESERVE
ʔapsčlik fasli (Ups-cheek ta-shee)
"Going in the right direction on the trail"

Designed by/Concept par
 DON CHALMERS / 2017-03
 Drawn by/Dessiné par
 DAVID COX / 2017-03
 PCA Project Manager/Technical Authority
 Administrateur de Projets APC
 JACKIE HICKS

Drawing title/Titre de dessin
ʔapsčlik fasli (Ups-cheek ta-shee)
"Going in the right direction on the trail"
TRAIL DESIGN
 RADAR HILL ROAD PARKING LOT

Project No./No. du projet
 PCA #1522
 Sheet/Feuille
PL-1.2
 of
 2

01/2018/03/22 - PROJE 3045-TP/PACIFIC RIM/PACIFIC RIM NATIONAL PARK RESERVE - RADAR HILL ROAD - PL-1.1-1.2 RADAR HILL ROAD - PLOTTEE EN 2018/12/14 11:35am BY P005006

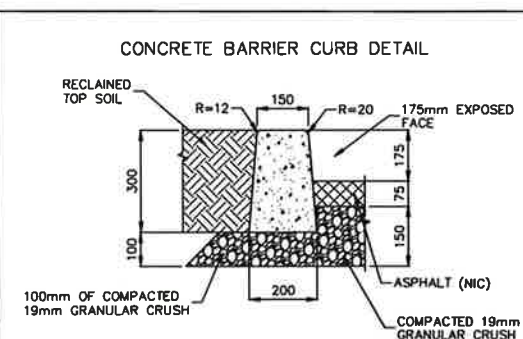

RADAR HILL ROAD PARKING LOT
 1:250

NOTES: 1.0 ASPHALT, PAVEMENT MARKINGS, AND PARKING CURBS NOT IN CONTRACT.



TOTAL PARKING SPACES	
DESCRIPTION	No
STANDARD - 3m WIDE	77
ACCESSIBLE - 3m WIDE	4
RV'S & BUSES - 3.79m WIDE	15



PARSONS

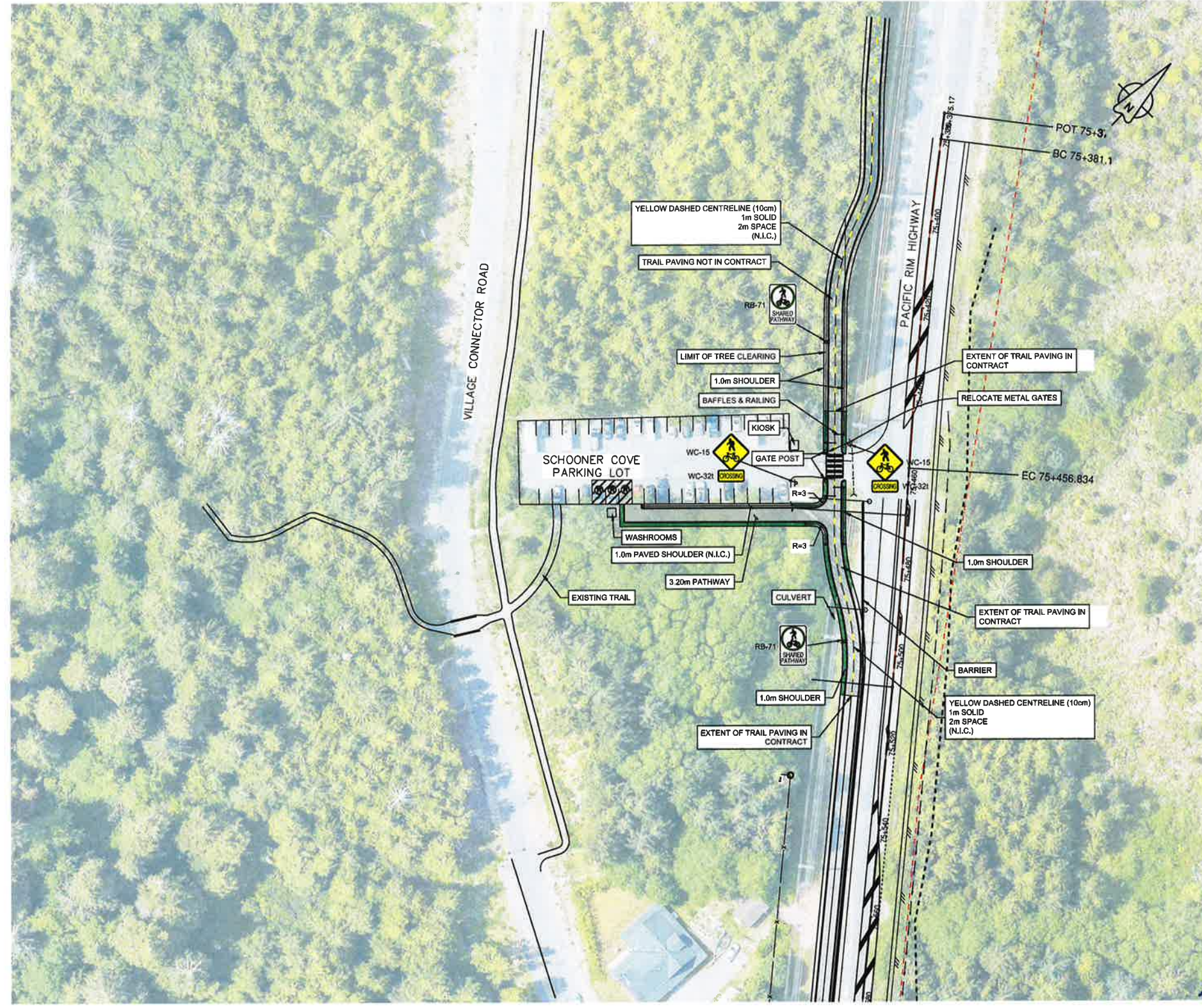

Revision/Change	Description/Description	Date/Date
2	ISSUED FOR TENDER	18/12/2014
1	ISSUED FOR TENDER	26/11/2014
0	ISSUED FOR TENDER	27/10/2014

Parcs Canada L'Agence Parcs
Agency Canada
Western and Northern Region Ouest et Nord du Canada

Project Site/Titre du projet
TOFINO
PACIFIC RIM NATIONAL PARK RESERVE
?apsçik fasli (Ups-cheek ta-shoo)
"Going in the right direction on the trail"

PROFESSIONAL
OF
D. G. CHALMERS
BRITISH COLUMBIA
ENGINEER
Tom Chalmers
DEC 18 2010

Consultant Signature Only
Designed by/Conçeu par
DON CHALMERS / 2017-03
Drawn by/Dessiné par
DAVID COX / 2017-03
PCA Project Manager/Responsable du projet
Administrateur de Projets APC
JACQUE HICKS

Drawing Site/Titre du dessin
?apsçik fasli (Ups-cheek ta-shoo)
"Going in the right direction on the trail"
TRAIL DESIGN

SCHOONER COVE PARKING LOT & TRAIL CROSSING

Project No./No. de projet	Sheet/Feuille	Drawing No./No. de dessin
PCA #1522	PL-2.1 OF	2

- NOTES:**
1. ALSO SEE HIGHWAY 4 PLAN PROFILE DRAWING HW-1 FOR FURTHER ESOWISTA CURVE DETAILS.



PARSONS

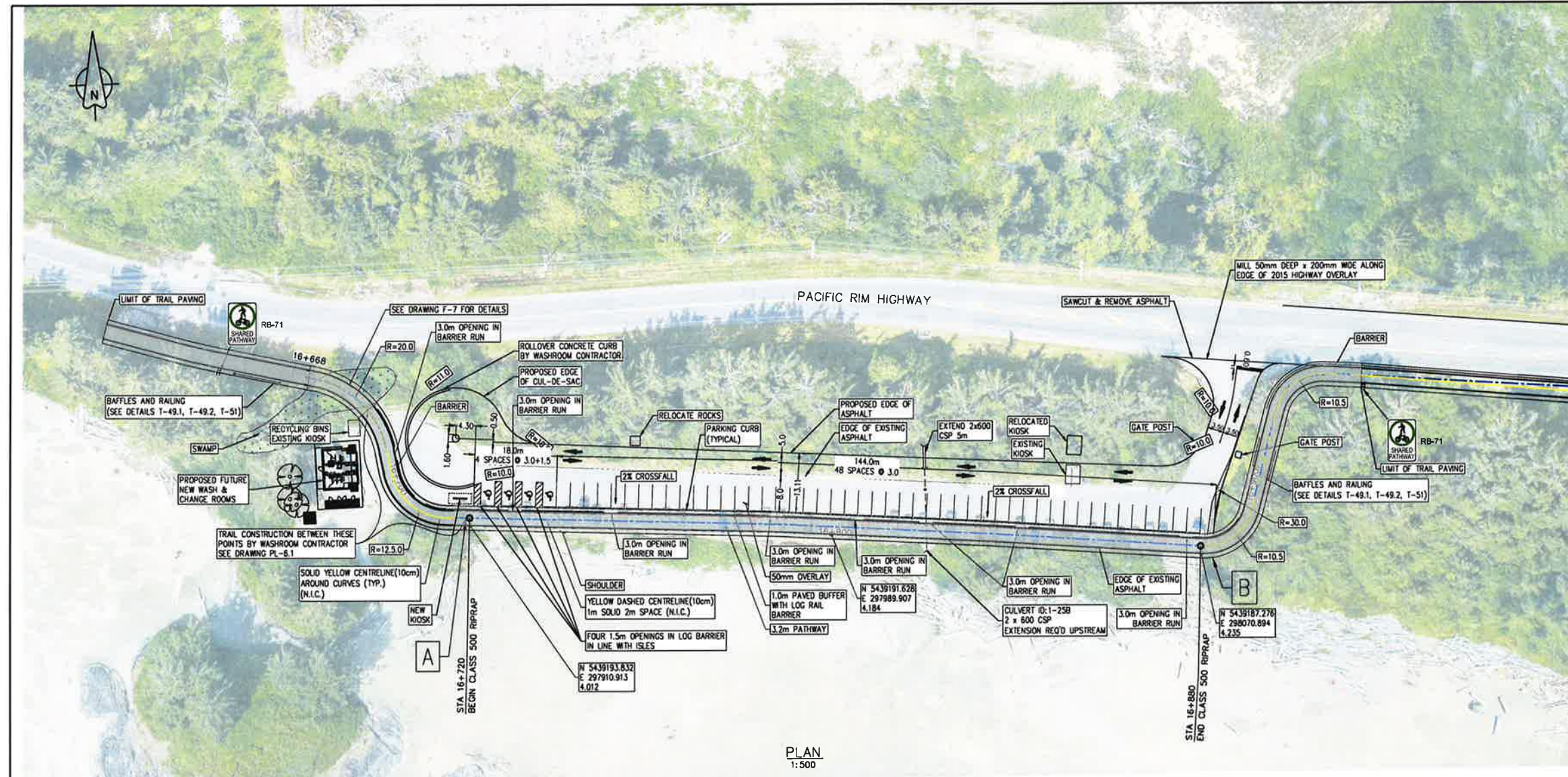

PLAN
1:500

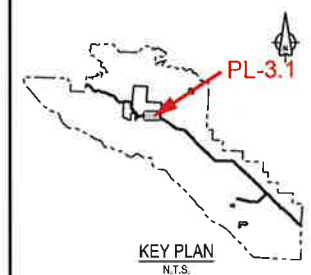

- PACIFIC TRAVERSE TRAIL - PARKING LOT ALTERATION GENERAL NOTES:**
1. SURVEY DATA IS BASED UPON THE UTM NAD83 COORDINATE SYSTEM.
 2. THE CONTRACTOR SHALL ADHERE TO ALL ENVIRONMENTAL REGULATIONS AS SPECIFIED IN THE CONTRACT.
 3. THE FINAL TRAIL ALIGNMENT SHALL BE ESTABLISHED IN THE FIELD BY DEPARTMENTAL REPRESENTATIVE.
 4. NEW CULVERT LOCATIONS TO BE CONFIRMED BY DEPARTMENTAL REPRESENTATIVE.
 5. FOR TYPICAL TRAIL SECTIONS SEE DRAWING T-40.1, T-40.2
 6. FOR TYPICAL BARRIER DRAWINGS SEE DRAWINGS T-46 TO T-48
 7. FOR TYPICAL RAILING DRAWINGS SEE DRAWING T-49.1, T-49.2
 8. FOR TYPICAL SIGNAGE DRAWINGS SEE DRAWING T-50.1, T-50.2
 9. FOR CONSTRUCTION DRAWING TYPICAL DETAILS SEE DRAWING T-51
 10. THE CONTRACTOR MUST NOT LOCATE ANY EQUIPMENT, LABOUR OR MATERIALS WITHIN THE FIRST NATION RESERVE BOUNDARIES

11. ALL WORKS AT INCINERATOR ROCK PARKING LOT TO BE CARRIED OUT PRIOR TO MAY 17th 2019 OR BETWEEN SEPT 9th 2019 AND MAY 22nd 2020.
12. PAVING OF TRAIL AND PARKING LOT SURFACE IS CONTRACTOR RESPONSIBILITY ONLY BETWEEN POINTS A & B.
13. 3.2M TRAIL WIDTH THROUGH EXTEND OF PARKING LOT.

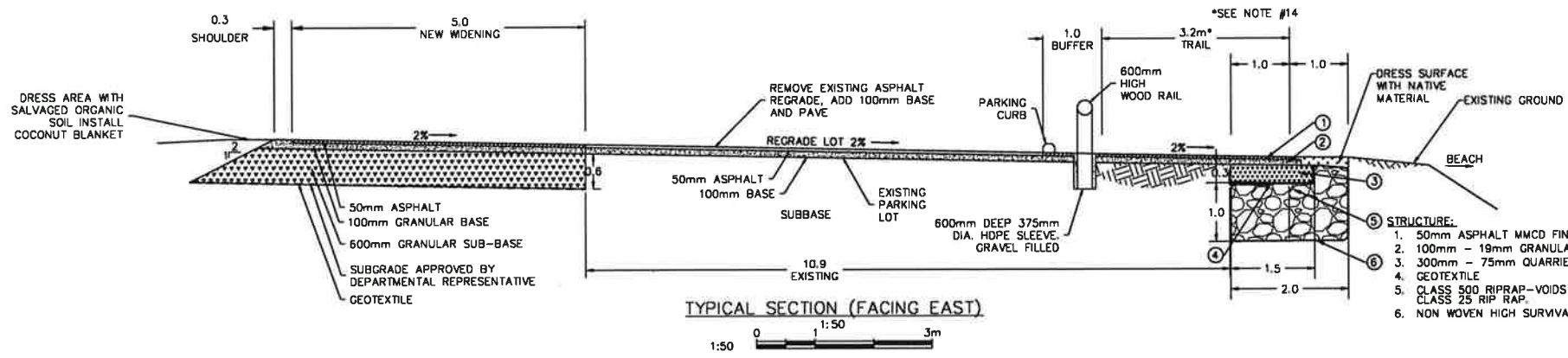

Version/Revisions	Description/Description	Date/Date
3	ISSUED FOR TENDER	18/12/2018
2	ISSUED FOR TENDER	28/11/2018
1	ISSUED FOR TENDER	26/11/2017
0	ISSUED FOR TENDER	27/10/2017

Client/Client
Parks Canada L'Agence Parcs Canada
Western and Northern Region Ouest et Nord du Canada

Project title/Titre du projet
TOFINO
PACIFIC RIM NATIONAL PARK RESERVE
?apsciiik fasii (Ups-cheek ta-shee)
"Going in the right direction on the trail"

Consultant Signature Only
Designed by/Conçue par
DON CHALMERS / 2017-03
Drawn by/Dessiné par
DAVID COX / 2017-03
PCA Project Manager/Technical Authority
Administrateur de Projets APC
JACKIE HICKS

Drawing title/Titre du dessin
?apsciiik fasii (Ups-cheek ta-shee)
"Going in the right direction on the trail"
TRAIL DESIGN
INCINERATOR ROCK PARKING LOT

Project No./No. du projet
PCA #1522
Sheet/Feuille
PL-3.1
Revision no./No. de Révision
3

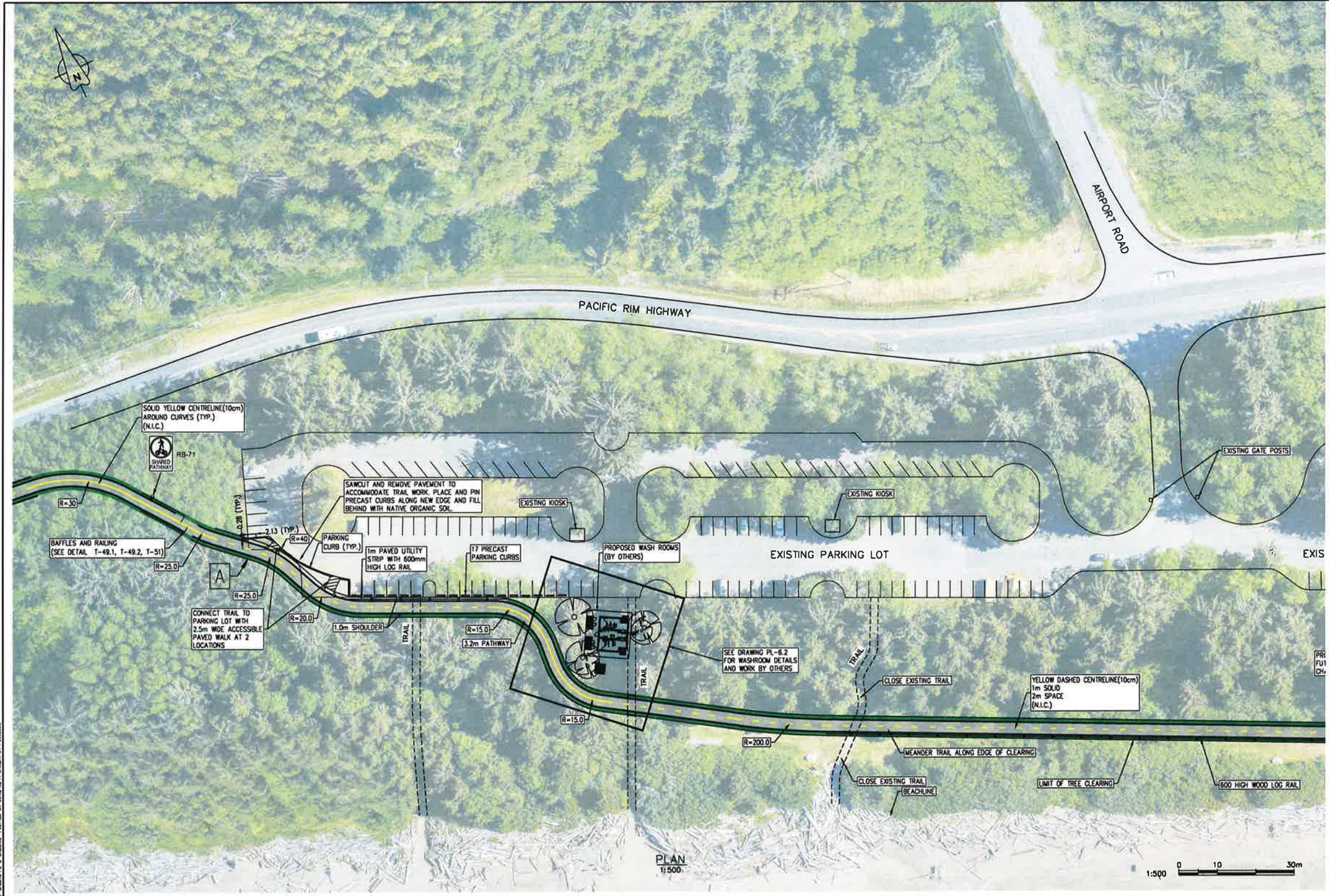

0:\V\45221 - PACIFIC TRVERSE TRAIL - PARKING LOT ALTERATION - PL-4.1 - 1:500.DWG PLOTTED ON 2020/12/14 3:00pm BY PROSISORC

- PACIFIC TRAVERSE TRAIL - PARKING LOT ALTERATION GENERAL NOTES:**
1. SURVEY DATA IS BASED UPON THE UTM NAD83 COORDINATE SYSTEM.
 2. THE CONTRACTOR SHALL ADHERE TO ALL ENVIRONMENTAL REGULATIONS AS SPECIFIED IN THE CONTRACT.
 3. THE FINAL TRAIL ALIGNMENT SHALL BE ESTABLISHED IN THE FIELD BY DEPARTMENTAL REPRESENTATIVE.
 4. NEW CULVERT LOCATIONS TO BE CONFIRMED BY DEPARTMENTAL REPRESENTATIVE.
 5. FOR TYPICAL TRAIL SECTIONS SEE DRAWING T-40.1, T-40.2
 6. FOR TYPICAL BARRIER DRAWINGS SEE DRAWINGS T-46 TO T-48
 7. FOR TYPICAL RAILING DRAWING SEE DRAWING T-49.1, T-49.2
 8. FOR TYPICAL SIGNAGE DRAWINGS SEE DRAWING T-50.1, T-50.2
 9. FOR CONSTRUCTION DRAWING TYPICAL DETAILS SEE DRAWING T-51
 10. THE CONTRACTOR MUST NOT LOCATE ANY EQUIPMENT, LABOUR OR MATERIALS WITHIN THE FIRST NATION RESERVE BOUNDARIES

11. ALL WORK WITHIN EXISTING PARKING LOT AND TRAIL PARALLEL TO PARKING LOT SHALL ONLY BE CARRIED OUT PRIOR TO MAY 17th 2019 OR BETWEEN SEPTEMBER 9th 2019 AND MAY 22nd 2020.
12. PAVING OF PARKING LOT AND TRAIL SURFACE IS CONTRACTOR RESPONSIBILITY ONLY BETWEEN POINTS A & B

LEGEND

--- x --- PROPOSED LOG RAIL



PARSONS



Version/Revision	Description/Description	Date/Date
0	ISSUED FOR TENDER	21/10/2017
1	ISSUED FOR TENDER	27/11/2017
2	ISSUED FOR TENDER	28/11/2018
3	ISSUED FOR TENDER	15/12/2018

Client/Client
 Parks Canada L'Agence Parcs
 Agency Canada
 Western and Northern Region Ouest et Nord du Canada

Project title/Titre du projet
TOFINO
PACIFIC RIM NATIONAL PARK RESERVE
?apsčlik fasli (Ups-cheek ta-shee)
"Going in the right direction on the trail"

Consultant Signature Only
 Designed by/Conçue par
 DON CHALMERS / 2017-03
 Drawn by/Dessiné par
 DAVID COX / 2017-03
 PCA Project Manager/Technicien Adjoint
 Administrateur de Projets APC
 JACKIE HICKS

Drawing title/Titre de dessin
?apsčlik fasli (Ups-cheek ta-shee)
"Going in the right direction on the trail"
TRAIL DESIGN
 LONG BEACH PARKING LOT NORTH

Project No./No. du projet	Sheet/Feuille	Revision no./no. de révisión
PCA #1522	PL-4.1 OF	3



PARSONS

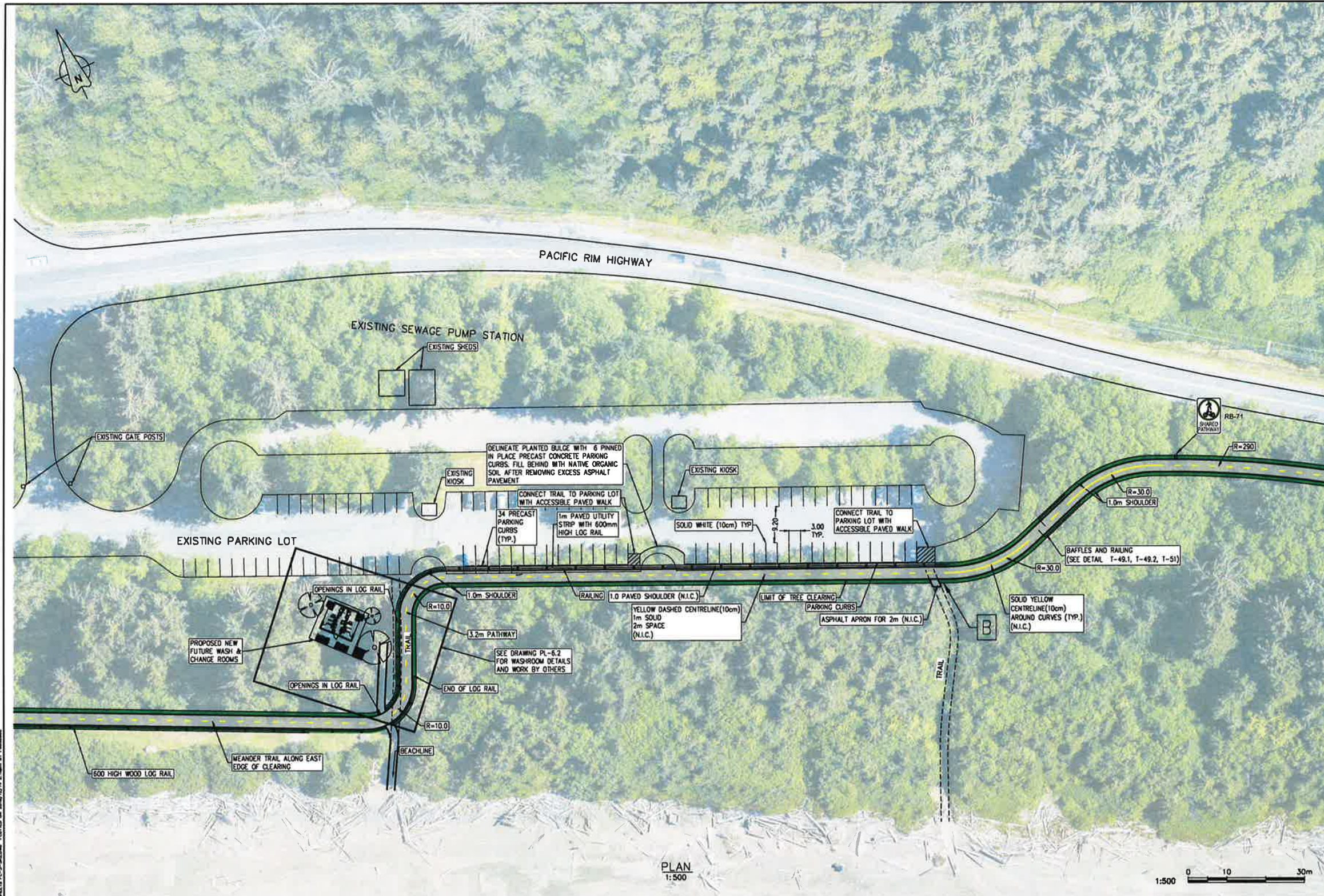
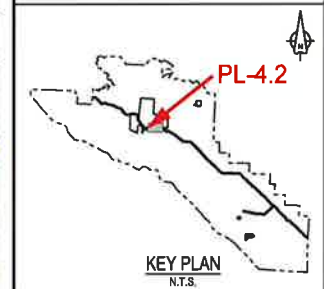

PLAN
1:500



- PACIFIC TRAVERSE TRAIL - PARKING LOT ALTERATION GENERAL NOTES:**
1. SURVEY DATA IS BASED UPON THE UTM NAD83 COORDINATE SYSTEM.
 2. THE CONTRACTOR SHALL ADHERE TO ALL ENVIRONMENTAL REGULATIONS AS SPECIFIED IN THE CONTRACT.
 3. THE FINAL TRAIL ALIGNMENT SHALL BE ESTABLISHED IN THE FIELD BY DEPARTMENTAL REPRESENTATIVE.
 4. NEW CULVERT LOCATIONS TO BE CONFIRMED BY DEPARTMENTAL REPRESENTATIVE.
 5. FOR TYPICAL TRAIL SECTIONS SEE DRAWING T-40.1, T-40.2
 6. FOR TYPICAL BARRIER DRAWINGS SEE DRAWINGS T-48 TO T-48
 7. FOR TYPICAL RAILING DRAWING SEE DRAWING T-49.1, T-49.2
 8. FOR TYPICAL SIGNAGE DRAWINGS SEE DRAWING T-50.1, T-50.2
 9. FOR CONSTRUCTION DRAWING TYPICAL DETAILS SEE DRAWING T-51
 10. THE CONTRACTOR MUST NOT LOCATE ANY EQUIPMENT, LABOUR OR MATERIALS WITHIN THE FIRST NATION RESERVE BOUNDARIES

11. ALL WORK WITHIN EXISTING PARKING LOT AND TRAIL PARALLEL TO PARKING LOT SHALL ONLY BE CARRIED OUT PRIOR TO MAY 17th 2019 OR BETWEEN SEPTEMBER 9th 2019 AND MAY 22nd 2020.
12. CONSTRUCTION OF SOUTH WASHROOM DUE TO BE COMPLETED BY MAY 2019.
13. THE CONTRACTOR SHALL COORDINATE WITH THE WASHROOM CONTRACTOR AND SHALL PROVIDE REASONABLE ACCESS FOR DELIVERY OF EQUIPMENT AND MATERIALS FOR CONSTRUCTION OF WASHROOMS WHEN NECESSARY.
14. PAVING OF TRAIL SURFACE IS CONTRACTOR RESPONSIBILITY ONLY BETWEEN POINTS A & B.

LEGEND

PROPOSED LOG RAIL



Parcs Canada L'Agence Parcs
Agency Canada
Western and Northern Region Ouest et Nord du Canada

Projet/Title du projet
TOFINO
**PACIFIC RIM
NATIONAL PARK RESERVE**
?apsclik taál (Ups-cheek ta-shee)
**"Going in the right
direction on the trail"**

Consultant Signature Only
Designed by/Conçu par
DON CHALMERS / 2017-03
Drawn by/Dessiné par
DAVID COX / 2017-03
PCA Project Manager/Technical Authority
Administrateur de Projets APC
JACOBIE HICKS

Drawing title/Titre du dessin
?apsclik taál (Ups-cheek ta-shee)
"Going in the right direction on the trail"
TRAIL DESIGN

LONG BEACH PARKING LOT SOUTH

Project No./No. du projet
PCA #1522
Sheet/Feuille
PL-4.2
Revision no./
No. de Révision
3

NOTES:

1. INCINERATOR ROCK WASHROOM WAS CONSTRUCTED BY OTHERS IN 2018.
2. THIS DRAWING IS FOR INFORMATION AND THE GREY SHADED AREA SHOWS WORK COMPLETED BY OTHERS.

PARSONS

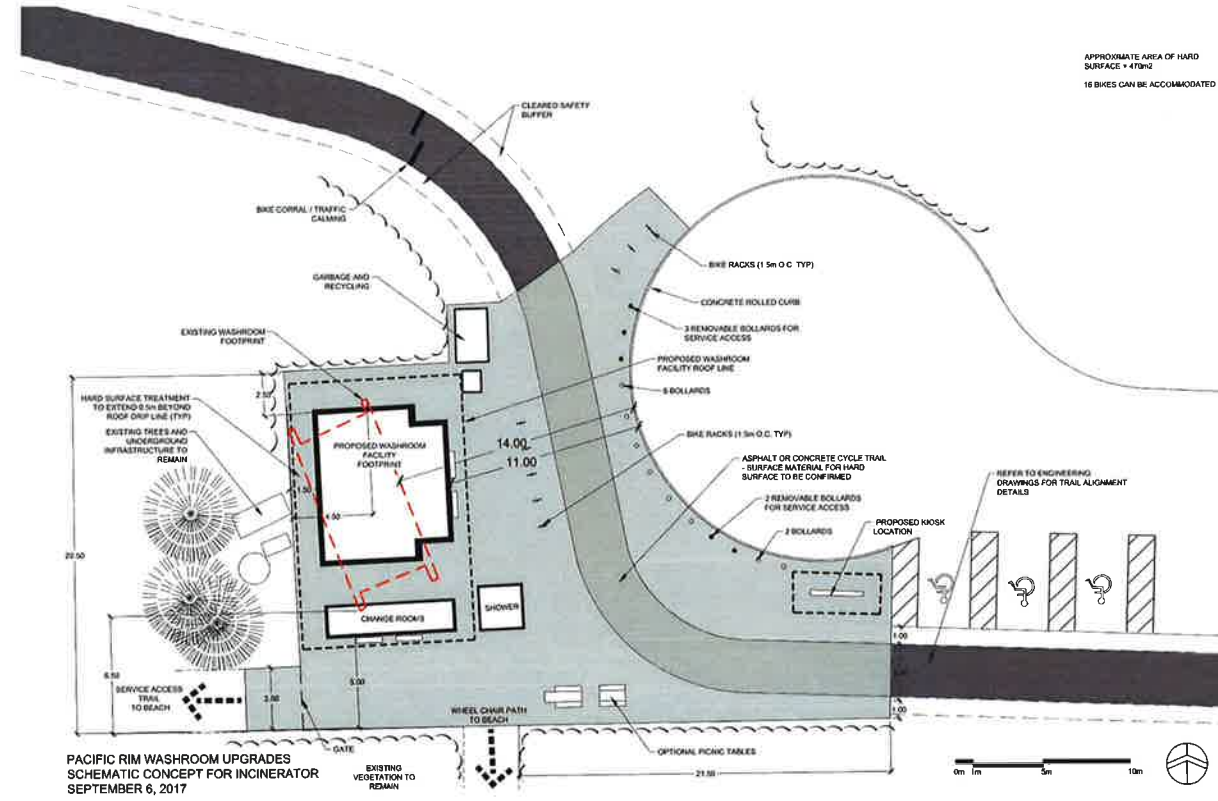

PACIFIC RIM WASHROOM UPGRADES
SCHEMATIC CONCEPT FOR INCINERATOR
SEPTEMBER 6, 2017



Revision/	Description/Description	Date/Date
1	ISSUED FOR TENDER	18/12/2016
2	ISSUED FOR TENDER	27/10/2017

Client/Client
Parks Canada L'Agence Parcs
Agency Canada
Western and Northern Region Quest et Nord du Canada

Projet Titre du projet
TOFINO
PACIFIC RIM
NATIONAL PARK RESERVE
?apscilik fasl
(Ups-cheek ta-shee)
"Going in the right
direction on the trail"

Consultant Signature Only
Designed by/Concepé par
DON CHALMERS / 2017-03
Drawn by/Dessiné par
DAVID COX / 2017-03
PCA Project Manager/Technical Authority
Administrateur de Projets APC
JACOB HICKS

Drawing Title/Titre du dessin
?apscilik fasl (Ups-cheek ta-shee)
"Going in the right direction on the
trail"
TRAIL DESIGN

INCINERATOR ROCK PARKING LOT
FACILITIES - WORK BY OTHERS

Project No./No. du projet PCA #1522	Sheet / Feuille PL-6.1	Of / Sur 1
--	---------------------------	---------------



© PARSONS | PROJECT: PCA #1522-TRV-PACIFIC WASHROOM INCINERATOR-WASHROOM PL-6.1-11-SHEETS P-6-1-DWG PLOTTED ON 2018/12/18 2:30pm BY P00000000

