

The Following changes in the tender documents are effective immediately. This addendum will form part of the Contract documents.

Inquires during the solicitation period

ITEM #	QUESTION	ANSWER
1	<p>Drawing S2 identifies the same area of guardrail to receive all of the following:</p> <ul style="list-style-type: none"> •Note 1 (A/S3) – New Replacement Guardrail •Note 4 (B/S3) – Guardrail Extension •Note 8 (F/S3) – Post Replacement <p>Please clarify which of these notes should be applicable to this area.</p>	<p>Area noted includes new guardrail only. Far west section includes both kickplate as noted as well as 250mm extension to top rail. See attached sketch</p>
2	<p>When we need access for aerial lift equipment to repair or replace railings on the inside of the perimeter wall, do we need to barricade off the area with fencing or another type of barricade? This information is important for quoting the install.</p>	<p>As per Section 01 51 00 Temporary Barriers and Enclosures: "The Contractor must barricade off the area under construction to prevent unauthorized access to the construction area" Thus temporary fencing or other means of protection around any lifts will be required. Coordination will be required with Institution staff.</p>
3	<p>Any start date for this project?</p>	<p>Start date is based on date of award which is scheduled for March 6.</p>
4	<p>Scanning of existing concrete will be a requirement for this project?</p>	<p>Anchors are to be installed to existing concrete – drawings and reinforcing of existing condition are not available. Scanning may be used by contractor to aid in anchor installation.</p>
5	<p>As per site visit yesterday, the connection of the railing has fittings, the new railing requirements will be only welded connection?</p>	<p>Welded connection is suggested however alternate connection measures will be reviewed if preferred</p>
6	<p>Fabrication drawings is a requirement for this work?</p>	<p>Yes – as per Section 01 33 00 Submittals and 05 50 00 Metal Fabrications</p>
7	<p>We can bring inside the facility our equipment, i.e., zoom boom, genie lift, welders?</p>	<p>Equipment required may be used on site with submittal and approval from SMI. See previous note regarding barricades.</p>
8	<p>Schedule of work need on time of bid?</p>	<p>Complete schedule is not a requirement at time of bid, however is required within 5 days of award as per Division 1.</p>
9	<p>Some of the railings has existing utility lines, electrical, cable tray or camera line, do we need to disconnect them because we need to weld? This will be the correctional own guy as they know these equipment right? Please advise?</p>	<p>Contractor is responsible for temporary removal of conduit / services etc. while railing is removed and replaced. SMI staff can provide guidance on services however temporary measures are responsibility of contractor.</p>
10	<p>If the walkway is sloping in some location, what will be the detail to make the top of the railing level?</p>	<p>Top of railing shall remain 1070 above top of walking surface</p>

11	Detail C and F below show plates for repair, can we have the detail of these plates as some of the existing railings has cross tee, if we removed the railings as per detail C, the fittings will not make the connection flushed with the new pipe member? For detail F, if we removed the damaged post, there will be a gap between the new post (without fittings as this will be welded connection).	Plates only shown diagrammatically for installation if necessary – connection is to be detailed by supplier with shop drawings for review.
12	See detail below clouded part, if the railings will be replaced as per detail 1 & 2, what will be the note 8, to replace damaged post?	See response to Item #1 and attached sketch

END OF ADDENDUM No. 1

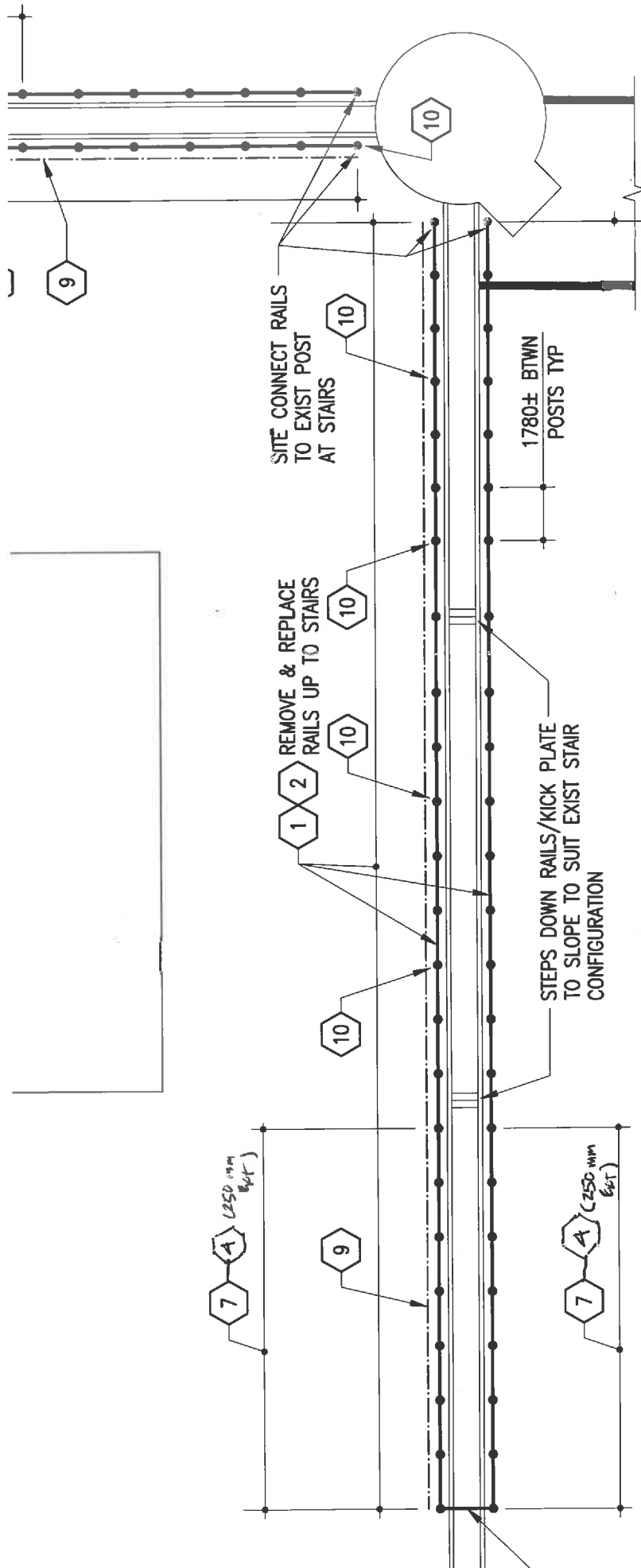

SOUTH-EAST TOWER